Source: Institute for Clinical Systems Improvement (ICSI). Diagnosis and treatment of headache. Bloomington (MN): Institute for Clinical Systems Improvement (ICSI); 2007 Jan. 72 p.

Diagnosis and Treatment of Headache
Menstrual-Associated Migraine Algorithm

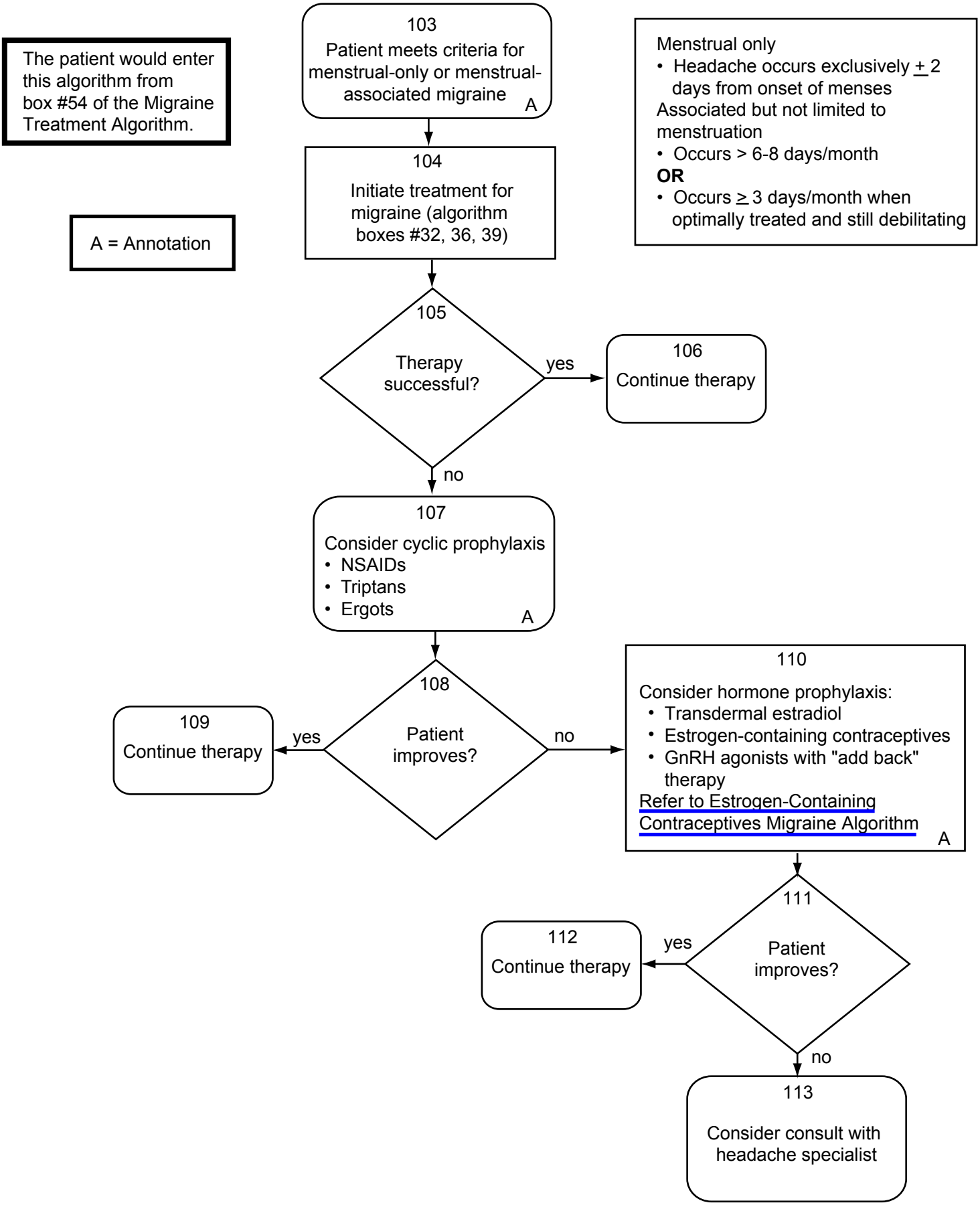

All copyrights are reserved by the Institute for Clinical Systems Improvement, Inc.