

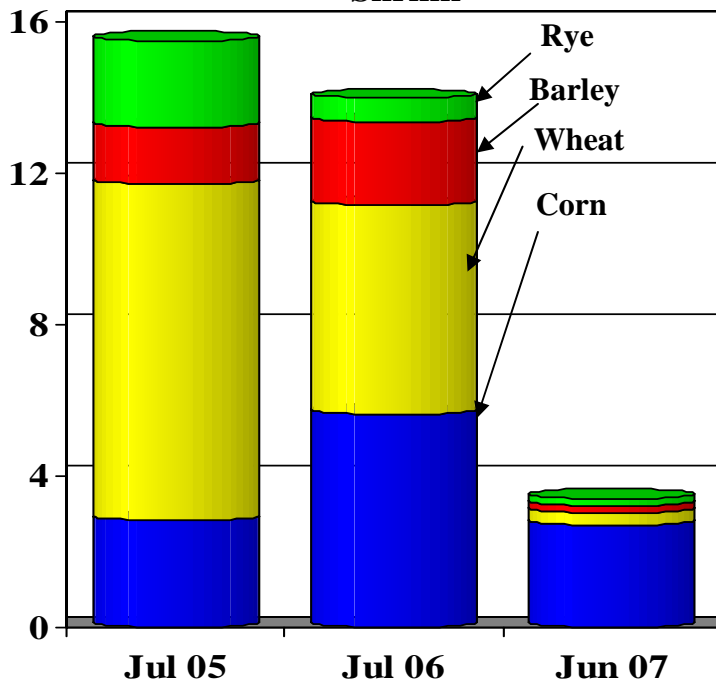

Grain: World Markets and Trade

EU Grain Situation Expected to Be Tight in 2007/08

MMT **EU-27 Intervention Carryin Stocks Shrink**



MMT **EU-27 Exports Fall**

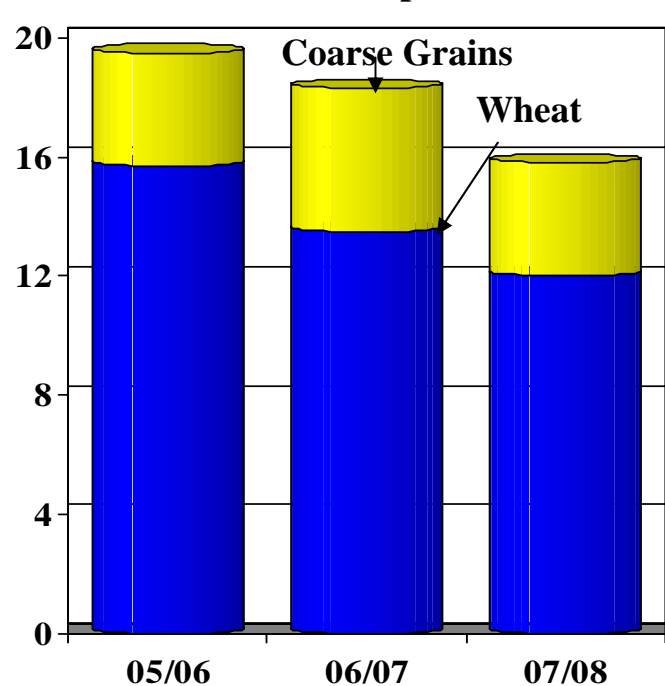

European grain supplies are expected to contract even further in 2007/08, exacerbating already tight global supplies. Very low carryin stocks and concern over crop prospects, especially in the eastern part of the Union, have caused domestic prices to soar. With intervention stocks for barley, wheat, and rye nearly completely depleted, the Commission is limited in its options for trying to dampen prices and ensure domestic feed millers have adequate supplies. As a result, the Commission may be reluctant to approve export licenses early in the season, similar to past years when domestic supplies were tight. With crops also shrinking in the Black Sea region, less European supplies could mean key Mediterranean markets will have to turn more to grain suppliers outside the region. For wheat, this could mean larger sales from the United States, where a larger crop is expected. For barley, it will likely mean stronger sales of Australian new crop barley to markets such as Saudi Arabia.

TABLE OF CONTENTS

World Markets and Trade: Commentary and Current Data	
Wheat	4
Rice	10
Coarse Grains.....	15
Historical Data Series for Selected Regions and Countries	38
Endnotes to Grain: World Markets and Trade	63

The Foreign Agricultural Service (FAS) updates its production, supply and distribution database for cotton, oilseeds, and grains at 9 a.m. on the day the World Agricultural Supply and Demand Estimates (WASDE) report is released. It is available on the FAS website (<http://www.fas.usda.gov/psdonline/>). This circular is released at 9:30 a.m. on the same day, together with its downloadable data set.

All Grain Summary Comparison

		Wheat			Rice, Milled			Corn		
Marketing Year		2005/06	2006/07	2007/08	2005/06	2006/07	2007/08	2005/06	2006/07	2007/08
Production										
United States	(Jun-May)	57.3	49.3	59.0	7.1	6.2	5.9	282.3	267.6	316.5
Other		565.0	544.8	551.2	410.9	410.3	415.0	413.6	431.7	451.5
World Total		622.3	594.1	610.2	418.0	416.6	420.9	695.9	699.3	768.0
Domestic Consumption										
United States	(Jun-May)	31.2	32.0	33.8	3.8	3.9	4.0	231.7	238.1	266.5
Other		587.4	590.2	583.8	408.0	413.2	418.1	470.5	485.3	503.6
World Total		618.6	622.2	617.6	411.8	417.2	422.1	702.2	723.4	770.1
Ending Stocks										
United States	(Jun-May)	15.5	11.3	12.1	1.4	1.3	0.8	50.0	25.1	25.3
Other		133.4	110.6	100.0	75.9	74.1	70.9	72.5	69.6	66.5
World Total		149.0	122.0	112.0	77.2	75.4	71.8	122.4	94.7	91.8
TY Imports										
United States	(Jun-May)	2.3	3.2	2.7	0.6	0.7	0.7	0.2	0.3	0.4
Other		107.6	103.8	102.1	26.3	26.8	26.8	79.4	82.7	82.4
World Total		109.9	107.0	104.8	26.9	27.4	27.5	79.6	83.0	82.7
TY Exports										
United States	(Jun-May)	27.4	25.0	27.0	3.4	3.3	2.7	56.2	54.0	50.0
Other		85.1	85.2	79.7	25.6	26.4	26.7	26.5	30.6	33.8
World Total		112.5	110.2	106.7	29.0	29.7	29.4	82.7	84.6	83.8

Note: Consumption in this table has not been adjusted for differences in marketing year imports and exports differs from global totals shown elsewhere.

Marketing years for U.S. grains are: Wheat (Jun-May), Rice (Aug-Jul), Corn (Sep-Aug).

WHEAT: WORLD MARKETS AND TRADE

MONTHLY HIGHLIGHTS:

Lower Exportable Supplies in the Black Sea Region: The sharp forecast drop in Ukraine's (-55%) and Russia's (-16%) exports this month provides a window of opportunity for other major suppliers. Not only are exports expected down, but Ukrainian supplies may not be available for export until later in the year because the government has stated it may temporarily curtail exports to pressure potentially high domestic prices. On the other hand, Russia is not expected to constrain exports. Both countries primarily export lower protein wheat to the Middle East and Mediterranean markets that use the grain for both feed and food.

**Russian and Ukrainian
07/08 Exports Lowered This Month**

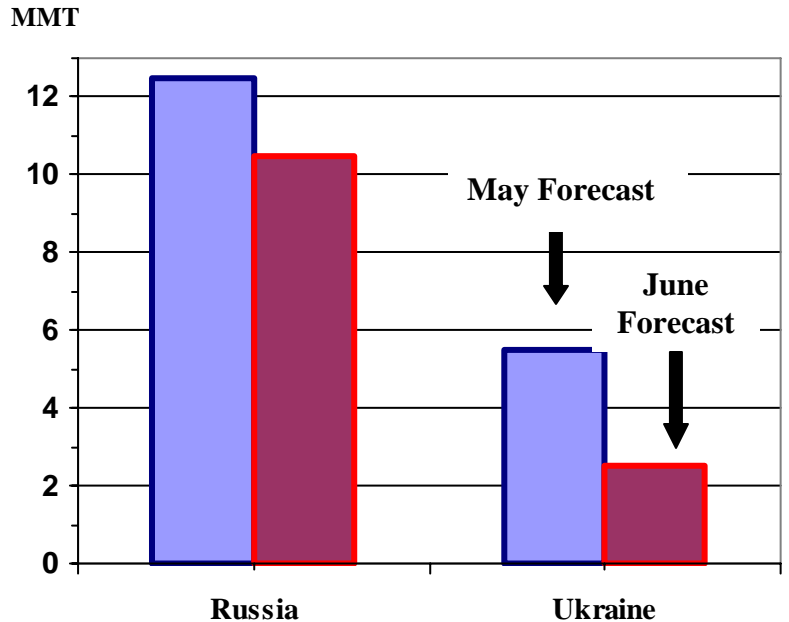

PRICES:

Domestic: For May, wheat prices for all classes dipped at the beginning of the month on favorable growing conditions, and then climbed on reports of considerable crop damage in Ukraine and Russia due to dry, hot weather. For the month, Hard Red Winter (HRW) rose \$6 per ton, Hard Red Spring (HRS) rose \$4, Soft Red Winter (SRW) rose \$9, and Soft White (SWW) fell \$1.

U.S. Weekly FOB Export Bids

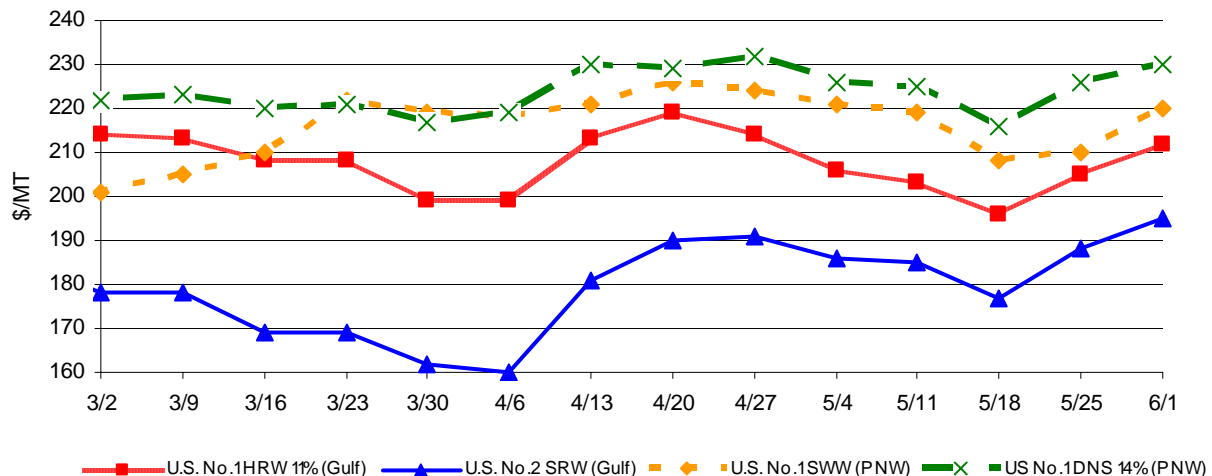

TRADE CHANGES IN 2007/2008

Selected Exporters

- **Argentina** is up 1.0 million tons to 9.5 million as higher production raises export prospects.
- **China** is up 500,000 tons to 2.5 million on expectations of attractive global feed quality wheat prices.
- **Russia** is down 2.0 million tons to 10.5 million as lower area and dry weather cuts exportable supplies.
- **Ukraine** is down 3.0 million tons to 2.5 million on exceptionally poor crop conditions that are expected to reduce production.
- **United States** is up 500,000 tons to 27.0 million due to slack competition from other major suppliers.

Selected Importers

- **EU-27** is down 1.0 million tons to 6.0 million on anticipation of smaller exportable supplies from the Black Sea region.

TRADE CHANGES IN 2006/2007

Selected Exporters

- **Argentina** is up 500,000 tons to 11.0 million with stronger than expected late-season exports.
- **EU-27** is down 500,000 tons to 13.5 million on reduced export sales and shipments.

Selected Importers

- **Azerbaijan** is up 300,000 tons to 1.0 million with continued strong late-season imports.
- **EU-27** is up 300,000 tons to 5.5 million due to pace to date.
- **India** is up 400,000 tons to 6.7 million on larger than expected imports.

World Wheat, Flour, and Products Trade
July/June Year, Thousand Metric Tons

	2003/04	2004/05	2005/06	2006/07	2007/08 May	2007/08 Jun
TY Exports						
Argentina	7,346	13,502	8,301	11,000	8,500	9,500
Australia	15,096	15,826	15,213	12,000	13,500	13,500
Canada	15,526	15,142	15,644	19,200	16,500	16,500
China, Peoples Republic of	2,824	1,171	1,397	2,500	2,000	2,500
EU-27	9,834	14,745	15,694	13,500	12,000	12,000
Kazakhstan, Republic of	4,110	2,700	3,000	5,500	5,500	5,500
Russian Federation	3,114	7,951	10,664	10,700	12,500	10,500
Syria	1,200	600	600	1,500	1,000	1,000
Turkey	854	2,217	2,900	2,000	1,500	1,500
Ukraine	66	4,351	6,461	2,800	5,500	2,500
Others	11,103	5,677	5,221	4,545	4,755	4,705
Subtotal	71,073	83,882	85,095	85,245	83,255	79,705
United States	32,295	28,464	27,424	25,000	26,500	27,000
World Total	103,368	112,346	112,519	110,245	109,755	106,705
TY Imports						
Algeria	3,933	5,398	5,469	4,600	4,600	4,400
Bangladesh	1,945	2,058	2,009	1,900	2,000	1,900
Brazil	5,559	5,309	6,194	7,500	7,000	6,800
Colombia	1,246	1,248	1,314	1,350	1,350	1,350
Egypt	7,295	8,150	7,771	7,000	7,200	7,000
EU-27	7,374	7,061	6,758	5,500	7,000	6,000
India	8	14	118	6,700	3,000	3,000
Indonesia	4,535	4,661	4,981	5,100	5,300	5,300
Iraq	1,925	3,010	4,878	3,000	3,500	3,500
Israel	951	1,549	1,663	1,300	1,500	1,300
Japan	5,751	5,744	5,469	5,500	5,500	5,500
Korea, Republic of	3,434	3,591	3,884	3,400	3,600	3,400
Malaysia	1,329	1,412	1,216	1,250	1,250	1,250
Mexico	3,644	3,717	3,549	3,600	3,600	3,600
Morocco	2,414	2,272	2,418	1,500	3,000	3,200
Nigeria	2,383	3,014	3,656	3,500	3,600	3,600
Peru	1,488	1,449	1,656	1,500	1,500	1,500
Philippines	2,975	2,593	2,954	2,500	2,700	2,500
Russian Federation	1,026	1,197	1,282	1,200	1,200	1,200
Sudan	995	1,522	1,659	1,200	1,200	1,200
Thailand	1,139	1,081	1,174	1,200	1,200	1,200
Tunisia	781	1,079	1,263	1,200	1,300	1,300
Venezuela	1,538	1,504	1,691	1,700	1,700	1,700
Vietnam	830	1,226	1,181	1,300	1,300	1,300
Yemen	1,635	1,853	2,143	2,200	2,100	2,100
Others	32,533	35,807	31,212	27,115	27,270	27,020
Subtotal	98,666	107,519	107,562	103,815	104,470	102,120
Unaccounted	2,942	2,881	2,648	3,230	2,585	1,885
United States	1,760	1,946	2,309	3,200	2,700	2,700
World Total	103,368	112,346	112,519	110,245	109,755	106,705

World Wheat Production, Consumption, and Stocks
Local Marketing Years, Thousand Metric Tons

	2003/04	2004/05	2005/06	2006/07	2007/08 May	2007/08 Jun
Production						
Afghanistan	4,360	4,000	4,270	4,400	4,400	4,400
Argentina	14,500	16,000	14,500	14,200	12,800	14,000
Australia	26,132	22,600	25,000	10,500	22,100	22,100
Canada	23,552	25,860	26,775	27,277	24,500	24,500
China, Peoples Republic of	86,490	91,950	97,450	103,500	100,000	100,000
Egypt	6,443	7,177	8,184	8,274	8,320	8,320
EU-27	110,578	146,878	132,356	124,797	127,344	127,316
India	65,100	72,150	68,640	69,350	73,700	73,700
Iran	13,500	14,500	14,500	14,800	15,000	15,000
Kazakhstan, Republic of	11,000	9,950	11,000	13,500	12,500	12,500
Pakistan	19,183	19,500	21,612	21,700	21,800	21,800
Russian Federation	34,100	45,400	47,700	44,900	48,500	45,000
Turkey	16,800	18,500	18,500	17,500	17,000	17,000
Ukraine	3,600	17,500	18,700	14,000	17,500	14,000
Uzbekistan, Republic of	5,400	5,250	5,800	5,850	5,850	5,850
Others	50,023	53,132	50,005	50,229	46,401	45,673
Subtotal	490,761	570,347	564,992	544,777	557,715	551,159
United States	63,814	58,738	57,280	49,316	59,156	58,995
World Total	554,575	629,085	622,272	594,093	616,871	610,154
Total Consumption						
Algeria	6,800	7,300	7,500	7,600	7,700	7,600
Australia	5,956	6,200	6,400	7,200	6,700	6,700
Brazil	9,800	10,200	10,800	10,400	10,600	10,500
Canada	7,590	9,386	9,168	10,950	9,500	9,500
China, Peoples Republic of	104,500	102,000	101,000	101,000	99,500	99,500
Egypt	13,300	14,200	14,800	15,600	15,750	15,650
EU-27	115,095	123,220	127,525	125,700	124,000	123,000
India	68,258	72,838	69,971	74,350	75,700	75,650
Iran	14,300	14,700	15,000	15,300	15,600	15,600
Kazakhstan, Republic of	6,800	7,400	7,400	7,800	7,800	7,800
Morocco	6,400	6,600	6,800	7,200	6,950	6,850
Pakistan	19,100	20,000	21,500	21,900	22,000	22,000
Russian Federation	35,500	37,400	38,400	36,600	36,900	36,200
Turkey	16,800	16,800	16,100	16,650	16,400	16,400
Ukraine	9,025	11,700	12,500	11,500	11,900	11,400
Others	109,120	116,863	122,549	120,428	120,093	119,468
Subtotal	555,842	577,965	593,298	589,108	590,091	586,297
United States	32,507	31,823	31,191	32,025	33,775	33,775
World Total	588,349	609,788	624,489	621,133	623,866	620,072
Ending Stocks						
Australia	5,360	7,093	9,756	3,131	3,606	4,106
Canada	6,080	7,922	9,708	7,110	5,685	5,885
China, Peoples Republic of	43,293	38,819	34,890	35,440	34,440	33,940
Egypt	1,744	2,861	4,006	3,670	3,430	3,330
EU-27	11,514	27,488	23,383	14,480	12,624	12,796
India	6,900	4,100	2,000	3,500	4,450	4,500
Kazakhstan, Republic of	3,777	3,642	4,283	4,498	3,713	3,713
Others	38,370	44,583	45,419	38,785	32,648	31,700
Subtotal	117,038	136,508	133,445	110,614	100,596	99,970
United States	14,872	14,699	15,545	11,336	12,768	12,062
World Total	131,910	151,207	148,990	121,950	113,364	112,032

Regional Wheat Imports, Production, Consumption, and Stocks

Thousand Metric Tons

	2003/04	2004/05	2005/06	2006/07	May 2007/08	Jun 2007/08
TY Imports						
North America	5,630	5,910	6,136	7,075	6,575	6,575
Central America	1,500	1,510	1,514	1,525	1,450	1,450
Caribbean	1,839	2,034	1,926	1,955	1,930	1,930
South America	11,207	10,826	12,687	13,855	13,410	13,210
European Union	7,374	7,061	6,758	5,500	7,000	6,000
Other Europe	1,457	1,464	1,457	1,400	1,450	1,375
Former Soviet Union - 12	7,260	4,548	4,729	4,590	4,175	4,175
Middle East	8,813	10,202	13,220	10,450	11,195	10,895
North Africa	15,480	18,407	18,560	15,300	17,150	16,950
Sub-Saharan Africa	9,713	12,091	13,006	11,280	11,710	11,635
East Asia	15,320	18,357	12,830	11,700	11,850	11,650
South Asia	3,008	4,881	4,374	9,930	6,380	6,280
Southeast Asia	11,177	11,429	11,923	11,775	12,175	11,975
Oceania	648	745	751	680	720	720
Total	100,426	109,465	109,871	107,015	107,170	104,820
Production						
North America	90,066	87,018	87,075	79,833	86,916	86,755
Central America	1	1	1	1	1	1
Caribbean	0	0	0	0	0	0
South America	23,632	25,261	22,361	19,059	19,625	20,825
European Union	110,578	146,878	132,356	124,797	127,344	127,316
Other Europe	3,864	5,438	4,201	4,330	4,335	4,335
Former Soviet Union - 12	60,910	86,580	91,930	85,940	91,885	84,585
Middle East	39,486	41,963	42,968	41,742	41,300	41,472
North Africa	16,285	17,166	15,178	18,526	14,380	13,780
Sub-Saharan Africa	4,497	4,919	5,700	6,881	5,556	5,556
East Asia	87,730	93,179	98,647	104,743	101,278	101,278
South Asia	90,966	97,696	96,412	97,300	101,710	101,710
Southeast Asia	107	130	150	164	164	164
Oceania	26,453	22,856	25,293	10,777	22,377	22,377
Total	554,575	629,085	622,272	594,093	616,871	610,154
Domestic Consumption						
North America	45,997	47,209	46,459	49,175	49,575	49,575
Central America	1,354	1,410	1,462	1,431	1,336	1,336
Caribbean	1,839	2,034	1,926	1,955	1,930	1,930
South America	23,240	23,493	24,633	24,167	24,437	24,337
European Union	115,095	123,220	127,525	125,700	124,000	123,000
Other Europe	5,500	6,078	5,907	5,630	5,685	5,635
Former Soviet Union - 12	65,874	72,880	75,225	73,050	73,360	72,110
Middle East	46,708	49,158	50,262	50,785	50,630	50,580
North Africa	30,082	32,308	33,514	34,125	34,175	33,875
Sub-Saharan Africa	14,573	16,524	18,210	17,901	17,551	17,476
East Asia	116,429	114,077	113,584	112,945	111,510	111,310
South Asia	96,891	102,088	100,891	105,650	107,100	107,050
Southeast Asia	10,438	11,029	11,665	11,634	11,959	11,759
Oceania	6,831	7,122	7,341	8,055	7,620	7,620
Total	580,851	608,630	618,604	622,203	620,868	617,593
Ending Stocks						
North America	21,695	22,997	25,565	18,848	18,865	18,359
Central America	185	185	185	170	160	170
Caribbean	20	20	20	20	20	20
South America	2,992	2,856	3,220	1,952	2,000	2,100
European Union	11,514	27,488	23,383	14,480	12,624	12,796
Other Europe	1,115	1,673	1,251	991	931	806
Former Soviet Union - 12	10,986	14,047	15,171	13,466	12,281	11,431
Middle East	12,487	12,302	13,155	11,012	9,437	9,749
North Africa	7,467	10,520	10,511	9,992	7,137	6,687
Sub-Saharan Africa	1,108	1,234	1,393	1,328	768	818
East Asia	45,563	41,218	37,109	37,497	36,450	35,975
South Asia	9,200	7,350	6,095	7,075	7,215	7,165
Southeast Asia	2,030	2,052	2,001	1,806	1,706	1,686
Oceania	5,548	7,265	9,931	3,313	3,770	4,270
Total	131,910	151,207	148,990	121,950	113,364	112,032

2003/04	2004/05	2005/06	2006/07	May 2007/08	Jun 2007/08
----------------	----------------	----------------	----------------	------------------------	------------------------

NOTES: Regional definitions appear on last page of this circular. Imports are reported on an international year basis. All other data are reported using marketing years.

RICE: WORLD MARKETS AND TRADE

PRICES:

International: Thai quotes are up \$7 from last month to \$331 per ton, FOB, reflecting tight supplies and increased demand. Nominal quotes out of Vietnam are at \$303 per ton, FOB and reflect tight supplies.

Domestic: U.S. #2/4 long grain milled rice quotes are unchanged from last month at \$412 per ton, FOB. However, the spread between U.S. and Thai quotes is \$81, compared to \$61 per ton this time last year. California medium grain #1/4 prices remain unchanged from last month at \$525 per ton, FOB.

Nominal Rice Quotes – 2002 to Present

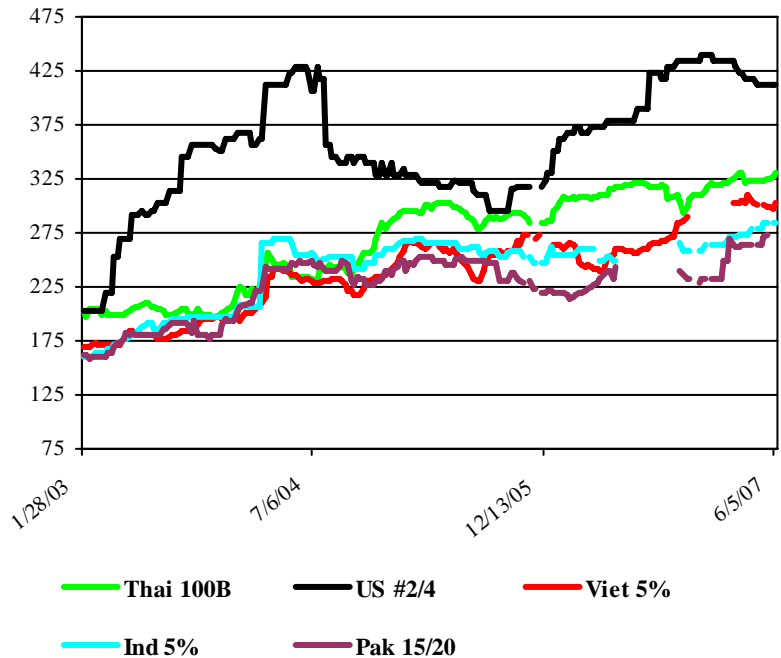

TRADE CHANGES FOR 2006

Selected Exporters

- Finalized year end data for **Pakistan** at 3.579 million tons, up 19% from last month's estimate.

TRADE CHANGES FOR 2007

Selected Importers

- **Indonesia** is up 200,000 tons to 2.0 million tons on the expectation of additional buying.
- **Iran** is up 300,000 tons to 1.2 million tons based on a strong import pace.
- **Iraq** is down 400,000 to 900,000 tons due to slow buying and high shipping rates.

World Rice Trade
January/December Year, Thousand Metric Tons

	2003/04	2004/05	2005/06	2006/07	2007/08 May	2007/08 Jun
TY Exports						
Argentina	249	345	487	500	500	500
Australia	131	52	317	100	150	150
Brazil	37	272	291	100	100	100
Burma, Union of	130	190	47	100	100	100
Cambodia	300	200	350	450	450	450
China, Peoples Republic of	880	656	1,216	1,400	1,500	1,500
Egypt	826	1,095	958	1,000	1,100	1,100
EU-27	187	201	144	150	150	150
Guyana	243	182	170	230	180	180
India	3,172	4,687	4,537	4,300	4,100	4,100
Japan	200	200	200	200	200	200
Pakistan	1,986	3,032	3,579	3,100	3,200	3,200
Thailand	10,137	7,274	7,376	8,800	9,000	9,000
Uruguay	804	762	812	625	800	800
Vietnam	4,295	5,174	4,705	5,000	4,800	4,800
Others	517	825	405	338	452	372
Subtotal	24,094	25,147	25,594	26,393	26,782	26,702
United States	3,090	3,862	3,363	3,300	2,700	2,700
World Total	27,184	29,009	28,957	29,693	29,482	29,402
TY Imports						
Bangladesh	801	785	531	500	400	400
Brazil	762	547	691	800	900	900
Cameroon	275	350	309	300	300	300
Canada	285	321	333	350	365	365
China, Peoples Republic of	1,122	609	654	800	900	900
Cote d'Ivoire	867	850	750	750	750	750
Cuba	639	736	594	700	700	700
EU-27	1,184	1,058	1,083	1,100	1,100	1,100
Ghana	425	450	400	450	450	450
Guinea	350	221	200	300	300	300
Hong Kong	309	315	309	315	315	315
Indonesia	650	500	539	2,000	1,600	1,600
Iran	950	983	1,251	1,200	900	900
Iraq	889	786	1,306	900	1,300	1,300
Japan	706	787	681	650	700	700
Malaysia	700	751	886	800	700	700
Mexico	521	553	586	600	625	625
Mozambique	375	350	350	350	350	350
Nigeria	1,369	1,777	1,600	1,700	1,700	1,700
Philippines	1,100	1,890	1,791	1,850	1,900	1,900
Saudi Arabia	1,500	1,357	1,448	960	1,015	1,015
Senegal	850	518	1,113	800	800	800
Singapore	346	375	375	375	375	375
South Africa, Republic of	818	850	963	900	950	950
Vietnam	300	320	350	300	450	450
Others	6,923	7,677	7,218	7,022	6,878	6,919
Subtotal	25,016	25,716	26,311	26,772	26,723	26,764
Unaccounted	1,691	2,874	2,013	2,246	2,059	1,938
United States	477	419	633	675	700	700
World Total	27,184	29,009	28,957	29,693	29,482	29,402

Note about dates: 2006/07 is calendar year 2007, 2005/06 is calendar year 2006, and so on.

World Rice Production, Consumption, and Stocks
Local Marketing Years, Thousand Metric Tons

	2003/04	2004/05	2005/06	2006/07	2007/08 May	2007/08 Jun
Milled Production						
Bangladesh	26,152	25,600	28,758	29,150	29,400	29,400
Brazil	8,709	8,996	7,874	7,700	7,850	7,850
Burma, Union of	10,730	9,570	10,440	10,600	10,660	10,660
Cambodia	2,960	2,630	3,780	4,000	4,075	4,075
China, Peoples Republic of	112,462	125,363	126,414	128,000	129,700	129,700
Egypt	3,900	4,128	4,135	4,383	4,407	4,407
India	88,530	83,130	91,790	91,050	91,500	91,500
Indonesia	35,024	34,830	34,959	33,300	34,000	34,000
Japan	7,091	7,944	8,257	7,786	7,943	7,943
Korea, Republic of	4,451	5,000	4,768	4,680	4,600	4,600
Nigeria	2,200	2,300	2,700	2,900	3,000	3,000
Pakistan	4,848	5,025	5,547	5,200	5,400	5,400
Philippines	9,200	9,425	9,820	10,050	10,010	10,010
Thailand	18,011	17,360	18,200	18,250	18,400	18,400
Vietnam	22,082	22,716	22,772	22,900	22,994	22,994
Others	28,866	29,298	30,675	30,377	30,960	31,093
Subtotal	385,216	393,315	410,889	410,326	414,899	415,032
United States	6,420	7,462	7,113	6,239	5,852	5,852
World Total	391,636	400,777	418,002	416,565	420,751	420,884
Total Consumption						
Bangladesh	26,700	26,900	29,000	29,800	29,900	29,900
Brazil	8,687	8,860	8,974	8,950	8,900	8,900
Burma, Union of	10,200	10,300	10,400	10,500	10,700	10,700
Cambodia	2,725	2,780	3,580	3,700	3,775	3,775
China, Peoples Republic of	132,100	130,300	128,000	127,900	129,100	129,100
Egypt	3,225	3,250	3,275	3,300	3,468	3,468
India	85,630	80,861	85,088	87,550	89,120	89,120
Indonesia	36,000	35,850	35,800	35,850	36,000	36,000
Iran	3,100	3,125	3,175	3,225	3,330	3,330
Japan	8,357	8,300	8,250	8,250	8,150	8,150
Korea, Republic of	4,613	4,862	4,853	4,841	4,761	4,761
Nigeria	4,000	4,250	4,350	4,450	4,700	4,700
Philippines	10,250	10,400	11,000	11,300	11,750	11,750
Thailand	9,470	9,480	9,500	9,570	9,600	9,600
Vietnam	18,230	17,595	18,392	18,350	18,750	18,750
Others	43,595	43,929	44,392	45,687	46,098	46,104
Subtotal	409,484	403,958	411,964	414,443	420,490	420,555
United States	3,656	3,935	3,809	3,932	3,991	3,991
World Total	413,140	407,893	415,773	418,375	424,481	424,546
Ending Stocks						
China, Peoples Republic of	43,915	38,931	36,783	36,283	36,283	36,283
India	10,800	8,500	10,520	9,720	8,000	8,000
Indonesia	4,018	3,448	3,146	2,596	2,007	2,196
Iran	839	941	1,327	1,678	1,347	1,698
Japan	1,700	1,919	2,395	2,381	2,674	2,674
Philippines	4,047	4,572	5,014	5,614	5,852	5,674
Thailand	1,706	2,312	3,638	3,523	3,330	3,330
Others	14,335	13,171	13,041	12,280	11,675	11,084
Subtotal	81,360	73,794	75,864	74,075	71,168	70,939
United States	761	1,211	1,370	1,349	759	823
World Total	82,121	75,005	77,234	75,424	71,927	71,762

Note: All data are reported on a milled basis.

Regional Rice Imports, Production, Consumption, and Stocks
Thousand Metric Tons

	2003/04	2004/05	2005/06	2006/07	May 2007/08	Jun 2007/08
TY Imports						
North America	1,283	1,293	1,552	1,625	1,690	1,690
Central America	463	531	530	500	500	500
Caribbean	1,084	1,213	1,197	1,205	1,155	1,155
South America	1,111	966	1,097	1,305	1,350	1,350
European Union	1,184	1,058	1,083	1,100	1,100	1,100
Other Europe	125	130	130	115	130	130
Former Soviet Union - 12	526	526	470	496	436	436
Middle East	4,510	4,492	5,311	4,340	4,480	4,480
North Africa	225	261	265	325	225	225
Sub-Saharan Africa	7,524	7,975	8,117	7,505	7,640	7,640
East Asia	2,849	2,147	1,981	2,281	2,455	2,496
South Asia	1,169	1,051	790	810	720	720
Southeast Asia	3,202	4,236	4,147	5,565	5,267	5,267
Oceania	238	256	274	275	275	275
Total	25,493	26,135	26,944	27,447	27,423	27,464
Production						
North America	6,620	7,657	7,294	6,464	6,052	6,052
Central America	553	466	507	511	511	511
Caribbean	848	666	736	730	730	730
South America	14,667	15,346	14,244	13,850	14,420	14,420
European Union	1,741	1,880	1,741	1,691	1,691	1,691
Other Europe	8	10	10	10	10	10
Former Soviet Union - 12	846	774	851	929	954	954
Middle East	2,483	2,611	2,737	2,981	2,877	3,010
North Africa	3,941	4,169	4,176	4,424	4,448	4,448
Sub-Saharan Africa	7,314	7,758	8,635	9,047	9,109	9,109
East Asia	126,628	140,858	142,072	143,116	144,837	144,837
South Asia	124,689	118,886	131,298	130,645	131,600	131,600
Southeast Asia	100,903	99,465	102,952	102,091	103,180	103,180
Oceania	395	231	749	76	332	332
Total	391,636	400,777	418,002	416,565	420,751	420,884
Domestic Consumption						
North America	4,666	5,006	4,917	5,082	5,156	5,156
Central America	976	1,025	1,026	1,051	1,034	1,034
Caribbean	1,887	1,870	1,838	1,970	1,941	1,941
South America	13,535	13,837	14,069	14,193	14,275	14,223
European Union	2,627	2,631	2,651	2,700	2,750	2,750
Other Europe	118	125	130	135	135	135
Former Soviet Union - 12	1,434	1,354	1,340	1,375	1,375	1,375
Middle East	6,697	6,625	7,257	7,170	7,335	7,550
North Africa	3,491	3,552	3,553	3,566	3,734	3,734
Sub-Saharan Africa	15,033	15,624	16,228	16,635	17,026	16,686
East Asia	148,355	146,633	144,038	144,239	145,126	145,199
South Asia	120,469	115,760	121,453	124,984	126,730	126,840
Southeast Asia	90,710	90,390	92,788	93,505	94,926	94,926
Oceania	540	545	550	550	550	550
Total	410,538	404,977	411,838	417,155	422,093	422,099
Ending Stocks						
North America	940	1,385	1,529	1,530	962	1,026
Central America	441	383	343	335	289	312
Caribbean	157	206	217	242	187	186
South America	3,010	3,668	3,000	2,404	2,160	2,308
European Union	974	1,138	1,193	1,134	999	1,025
Other Europe	40	50	60	65	55	55
Former Soviet Union - 12	191	117	70	100	71	75
Middle East	1,170	1,719	2,424	3,026	2,643	2,891
North Africa	719	502	432	615	426	454
Sub-Saharan Africa	2,301	1,734	1,518	1,504	1,612	1,419
East Asia	46,764	42,005	40,428	39,866	40,237	40,180
South Asia	12,189	9,038	11,317	10,327	8,803	8,502
Southeast Asia	12,675	12,648	14,173	14,070	13,364	13,241
Oceania	550	412	530	206	119	88
Total	82,121	75,005	77,234	75,424	71,927	71,762

2003/04	2004/05	2005/06	2006/07	May 2007/08	Jun 2007/08
----------------	----------------	----------------	----------------	------------------------	------------------------

NOTES: Regional definitions appear on last page of this circular. Imports are reported on an international year basis. All other data are reported using marketing years.

COARSE GRAINS: WORLD MARKETS AND TRADE

PRICES:

Domestic: May export bids for U.S. #2 yellow corn averaged \$161, up \$7 per ton and reversing a 2-month decline.

A large year-to-year increase in corn plantings and a strong finish to the planting season combined to ease supply concerns. However, continuing weather uncertainties, and strength in other commodity prices have supported higher corn prices.

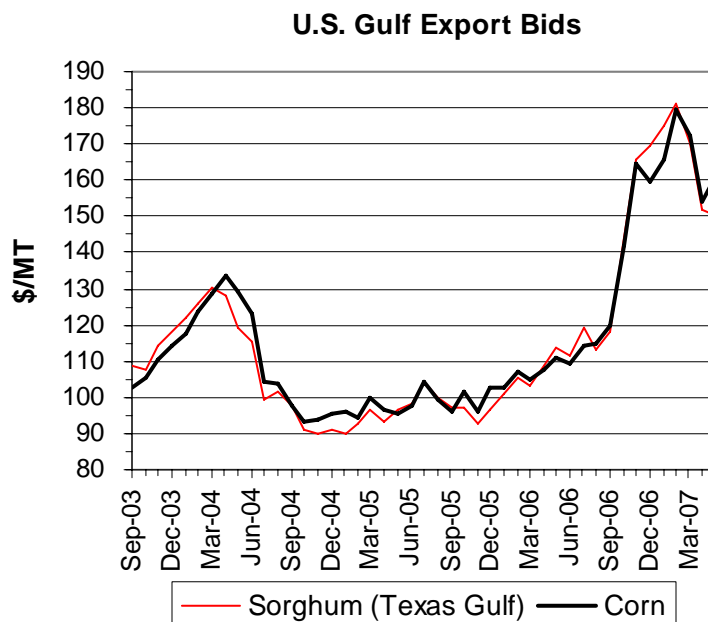

TRADE CHANGES IN 2007/2008

Selected Exporters

- **Argentina barley** is raised 100,000 tons to 500,000 because of a higher production forecast.
- **Australia barley** is strengthened 200,000 tons to 4.5 million in expectation of less competition from Ukraine.
- **EU-27 barley** is up 300,000 tons to 3.0 million due to an increased production estimate and less competition from Black Sea suppliers.
- **Ukraine barley** is cut 1.0 million tons to 3.5 million as hot, dry weather reduced crop forecasts.

Selected Importers

- **Morocco barley** is raised by 200,000 tons to its highest level in nearly a decade at 900,000 because of a drought-decimated crop.
- **Saudi Arabia barley** is cut by 500,000 tons to 6.0 million due to the overall tighter global market.

TRADE CHANGES IN 2006/2007

Selected Exporters

- **United States corn** is cut by 1.0 million tons to 54.0 million as sales and shipments begin to slow and Southern Hemisphere competition is heating up.
- **Argentina corn** is raised 1.0 million tons to 14.0 million as export registrations have been partially opened and new-crop shipments are brisk. In addition, the production forecast is up 500,000 tons this month.
- **EU-27 corn** is up 200,000 tons to 500,000 based on export licenses.
- **Ukraine barley** is reduced 300,000 tons to 4.0 million because of a lowered new-crop production estimate.

Selected Importers

- **Colombia corn** is raised 200,000 tons to a record 3.5 million based on the pace of U.S. sales and shipments.
- **EU-27 corn** is boosted by 500,000 tons to 5.0 million and **EU-27 sorghum** is raised 200,000 tons to 600,000, both in line with recent import license awards. Tight domestic feed grain supplies, a strong Euro, and low or zero duties have stimulated imports.
- **China barley** is down 300,000 tons to 1.5 million. China imports malting barley and current high prices are inducing adjustments in the Chinese brewing industry. A similar change was made to the 2007/08 estimate.

World Coarse Grain Trade
October/September Year, Thousand Metric Tons

	2003/04	2004/05	2005/06	2006/07	2007/08 May	2007/08 Jun
TY Exports						
Argentina	10,834	14,371	11,243	15,005	18,105	18,205
Australia	6,752	4,996	5,616	2,180	4,610	4,810
Brazil	6,191	1,457	2,826	5,775	6,525	6,525
Canada	3,474	3,217	4,010	3,650	3,800	3,800
China, Peoples Republic of	7,723	7,617	3,756	4,600	3,035	3,035
EU-27	2,159	5,954	3,649	4,605	3,310	3,610
Paraguay	548	386	1,314	1,400	1,000	1,000
Russian Federation	1,767	1,534	1,450	2,100	1,900	1,900
Serbia	nr	nr	nr	1,205	1,005	1,005
Ukraine	3,811	6,465	7,444	5,000	7,010	6,010
Others	5,029	4,536	5,617	3,065	2,845	2,845
Subtotal	48,288	50,533	46,925	48,585	53,145	52,745
United States	54,078	50,692	61,548	58,335	54,585	54,585
World Total	102,366	101,225	108,473	106,920	107,730	107,330
TY Imports						
Algeria	1,788	2,174	2,138	2,255	2,255	2,255
Canada	2,081	2,339	2,029	2,070	1,670	1,670
Chile	1,148	1,189	1,662	1,815	1,915	1,915
China, Peoples Republic of	1,533	2,073	2,306	1,630	2,330	2,130
Colombia	2,232	2,516	3,380	3,725	3,625	3,725
Costa Rica	583	569	687	600	700	700
Dominican Republic	824	1,031	1,068	1,200	1,300	1,300
Egypt	3,747	5,405	4,418	4,375	4,320	4,320
EU-27	7,699	2,906	2,883	5,820	3,965	3,965
Indonesia	1,436	541	1,443	1,200	1,000	1,000
Iran	2,518	3,849	2,887	3,100	3,300	3,300
Israel	2,012	1,700	1,588	1,595	1,615	1,615
Japan	19,982	19,709	19,767	19,185	18,885	18,885
Jordan	771	938	1,234	1,000	1,000	1,000
Korea, Republic of	8,987	8,710	8,545	9,265	9,170	9,170
Libya	531	693	713	700	750	750
Malaysia	2,401	2,406	2,517	2,600	2,700	2,700
Mexico	8,873	8,975	9,930	10,700	13,300	13,300
Morocco	1,326	1,989	1,971	1,805	2,205	2,405
Peru	1,114	1,366	1,548	1,400	1,400	1,400
Saudi Arabia	7,130	7,644	8,578	7,300	7,900	7,400
South Africa, Republic of	612	277	1,008	925	925	925
Syria	1,541	2,281	1,868	2,200	2,600	2,600
Taiwan	5,114	4,757	4,666	4,550	4,450	4,450
Tunisia	883	1,228	1,230	1,200	1,200	1,200
Others	10,356	10,682	12,091	10,284	8,900	8,900
Subtotal	97,222	97,947	102,155	102,499	103,380	102,980
Unaccounted	2,888	1,036	4,018	2,046	1,625	1,625
United States	2,256	2,242	2,300	2,375	2,725	2,725
World Total	102,366	101,225	108,473	106,920	107,730	107,330

World Coarse Grains Production, Consumption, and Stocks
Local Marketing Years, Thousand Metric Tons

	2003/04	2004/05	2005/06	2006/07	2007/08 May	2007/08 Jun
Production						
Argentina	18,596	24,902	19,223	27,538	28,873	28,973
Australia	14,861	11,573	13,739	6,365	12,005	12,005
Brazil	44,881	37,874	44,167	52,559	52,859	52,859
Canada	26,326	26,447	26,036	23,466	28,241	28,241
China, Peoples Republic of	123,953	138,252	147,696	151,560	154,400	154,400
Egypt	6,810	6,900	6,992	7,000	7,040	7,040
Ethiopia	6,560	7,565	9,085	11,075	9,100	9,100
EU-27	131,658	166,531	146,740	138,689	143,709	145,326
India	37,420	33,560	34,040	32,200	34,440	34,440
Mexico	30,277	28,947	25,833	28,730	29,380	29,380
Nigeria	20,300	23,200	24,700	26,000	27,200	27,200
Russian Federation	30,500	29,600	27,600	30,200	31,300	31,300
South Africa, Republic of	10,363	12,209	7,311	6,934	10,973	10,973
Turkey	10,040	11,045	11,945	11,145	11,645	11,645
Ukraine	15,600	23,000	18,140	19,175	19,600	17,960
Others	113,319	115,856	116,631	123,294	123,321	123,001
Subtotal	641,464	697,461	679,878	695,930	724,086	723,843
United States	275,098	319,417	298,763	280,112	332,518	332,518
World Total	916,562	1,016,878	978,641	976,042	1,056,604	1,056,361
Domestic Consumption						
Argentina	7,407	9,058	9,373	10,323	10,873	10,873
Brazil	38,913	41,558	42,217	44,309	45,009	45,009
Canada	23,826	23,804	23,956	24,156	26,156	26,156
China, Peoples Republic of	138,651	141,172	147,455	153,020	158,500	158,450
Egypt	10,277	12,364	11,201	11,535	11,480	11,480
EU-27	145,237	152,589	147,541	144,258	145,950	146,950
India	35,650	33,240	33,840	31,950	34,235	34,235
Japan	20,737	19,878	20,092	19,785	19,237	19,237
Korea, Republic of	9,155	9,007	8,905	9,629	9,534	9,534
Mexico	37,332	38,276	37,587	39,380	42,680	42,680
Nigeria	20,250	22,950	24,450	25,750	26,950	26,950
Russian Federation	33,250	29,400	27,700	28,700	29,175	29,175
South Africa, Republic of	9,219	10,305	9,066	9,398	9,473	9,473
Turkey	11,186	11,504	11,452	11,350	11,650	11,650
Ukraine	14,000	15,200	11,990	13,375	13,300	13,660
Others	162,641	168,300	178,480	182,857	184,716	184,031
Subtotal	720,297	739,067	748,406	763,940	780,368	779,993
United States	225,958	240,216	244,726	250,141	280,221	280,221
World Total	946,255	979,283	993,132	1,014,081	1,060,589	1,060,214
Ending Stocks						
Argentina	953	1,564	1,460	2,170	3,136	2,965
Brazil	8,045	4,380	3,167	5,497	7,380	7,377
Canada	4,076	6,341	6,332	4,062	4,017	4,017
China, Peoples Republic of	45,481	37,017	35,808	31,378	26,593	26,423
EU-27	12,956	25,017	22,637	18,333	16,472	17,064
Mexico	5,767	5,395	3,336	3,386	3,361	3,361
Saudi Arabia	2,434	2,708	3,249	2,939	2,629	2,629
Others	31,840	36,689	32,664	29,105	28,722	28,829
Subtotal	111,552	119,111	108,653	96,870	92,310	92,665
United States	28,764	58,800	54,767	28,511	27,484	28,863
World Total	140,316	177,911	163,420	125,381	119,794	121,528

Regional Coarse Grains Imports, Production, Consumption, and Stocks
Thousand Metric Tons

	2003/04	2004/05	2005/06	2006/07	May 2007/08	Jun 2007/08
TY Imports						
North America	13,210	13,556	14,259	15,145	17,695	17,695
Central America	2,178	2,405	2,803	2,750	2,750	2,750
Caribbean	1,634	1,913	1,969	2,160	2,225	2,225
South America	6,383	6,460	8,749	8,640	8,395	8,495
European Union	7,699	2,906	2,883	5,820	3,965	3,965
Other Europe	817	582	696	685	605	605
Former Soviet Union - 12	1,440	1,080	1,075	785	555	555
Middle East	16,162	17,864	17,586	16,785	17,580	17,080
North Africa	8,275	11,489	10,470	10,335	10,730	10,930
Sub-Saharan Africa	1,666	2,703	3,454	2,063	1,765	1,765
East Asia	35,922	35,661	35,538	34,830	35,085	34,885
South Asia	32	44	33	10	10	10
Southeast Asia	4,046	3,499	4,897	4,865	4,740	4,740
Oceania	14	27	43	1	5	5
Total	99,478	100,189	104,455	104,874	106,105	105,705
Production						
North America	331,701	374,811	350,632	332,308	390,139	390,139
Central America	3,206	2,882	2,889	3,146	3,425	3,425
Caribbean	835	869	784	771	460	785
South America	72,953	72,662	73,232	91,381	93,341	93,441
European Union	131,658	166,531	146,740	138,689	143,709	145,326
Other Europe	9,241	12,757	12,985	12,090	12,427	12,427
Former Soviet Union - 12	55,371	62,965	55,168	58,545	60,750	59,085
Middle East	17,717	18,496	19,186	18,226	18,986	18,826
North Africa	11,757	11,786	9,371	11,047	9,672	9,212
Sub-Saharan Africa	78,416	79,355	83,056	89,518	92,165	92,165
East Asia	126,238	140,578	150,069	153,781	156,614	156,614
South Asia	42,485	39,405	38,427	36,763	39,001	39,001
Southeast Asia	19,512	21,583	21,716	22,765	23,263	23,263
Oceania	15,472	12,198	14,386	7,012	12,652	12,652
Total	916,562	1,016,878	978,641	976,042	1,056,604	1,056,361
Domestic Consumption						
North America	287,116	302,296	306,269	313,677	349,057	349,057
Central America	5,070	5,455	5,500	5,875	6,156	6,156
Caribbean	2,412	2,725	2,784	2,933	2,708	3,008
South America	60,478	65,367	68,109	72,415	74,123	74,123
European Union	145,237	152,589	147,541	144,258	145,950	146,950
Other Europe	10,761	12,139	12,264	11,758	12,050	12,050
Former Soviet Union - 12	56,725	54,636	49,575	51,039	51,730	52,065
Middle East	34,351	33,989	36,261	35,735	37,085	36,425
North Africa	18,746	21,891	20,679	21,370	21,315	21,115
Sub-Saharan Africa	77,279	80,177	85,557	91,579	91,043	91,043
East Asia	175,901	177,238	183,334	188,939	193,791	193,741
South Asia	40,581	38,803	38,695	36,713	38,746	38,746
Southeast Asia	21,787	23,946	25,658	26,650	27,985	27,985
Oceania	7,245	7,570	7,805	6,975	7,400	7,300
Total	943,689	978,821	990,031	1,009,916	1,059,139	1,059,764
Ending Stocks						
North America	38,607	70,536	64,435	35,959	34,862	36,241
Central America	700	541	652	673	692	692
Caribbean	120	177	146	144	150	146
South America	11,179	8,683	6,478	9,749	12,561	12,587
European Union	12,956	25,017	22,637	18,333	16,472	17,064
Other Europe	1,070	1,600	1,598	1,362	1,239	1,239
Former Soviet Union - 12	5,964	7,258	5,473	5,479	5,359	5,459
Middle East	6,457	8,078	8,268	7,244	6,675	6,675
North Africa	2,288	3,327	2,470	2,482	1,569	1,509
Sub-Saharan Africa	5,306	5,317	4,689	4,382	5,524	5,524
East Asia	49,775	41,159	39,626	34,748	29,641	29,471
South Asia	1,575	1,747	966	801	812	791
Southeast Asia	1,988	2,062	2,557	2,742	2,400	2,400
Oceania	2,331	2,409	3,425	1,283	1,838	1,730
Total	140,316	177,911	163,420	125,381	119,794	121,528

2003/04	2004/05	2005/06	2006/07	May 2007/08	Jun 2007/08
----------------	----------------	----------------	----------------	------------------------	------------------------

NOTES: Regional definitions appear on last page of this circular. Imports are reported on an international year basis. All other data are reported using marketing years.

World Corn Trade
October/September Year, Thousand Metric Tons

	2003/04	2004/05	2005/06	2006/07	2007/08 May	2007/08 Jun
TY Exports						
Argentina	10,439	13,752	10,707	14,000	17,000	17,000
Brazil	5,818	1,431	2,826	5,750	6,500	6,500
China, Peoples Republic of	7,553	7,589	3,727	4,500	3,000	3,000
EU-27	455	678	449	500	300	300
India	1,222	481	497	200	250	250
Paraguay	548	386	1,314	1,400	1,000	1,000
Russian Federation	0	44	53	100	300	300
Serbia	nr	nr	nr	1,200	1,000	1,000
South Africa, Republic of	797	1,517	1,406	500	800	800
Ukraine	1,238	2,334	2,464	1,000	2,500	2,500
Others	2,182	2,405	3,066	1,460	1,145	1,145
Subtotal	30,252	30,617	26,509	30,610	33,795	33,795
United States	48,809	45,347	56,181	54,000	50,000	50,000
World Total	79,061	75,964	82,690	84,610	83,795	83,795
TY Imports						
Algeria	1,765	2,046	2,061	2,100	2,200	2,200
Canada	2,033	2,237	1,962	2,000	1,600	1,600
Chile	1,043	1,081	1,587	1,700	1,800	1,800
Colombia	1,999	2,256	3,151	3,500	3,400	3,500
Costa Rica	583	569	687	600	700	700
Dominican Republic	824	1,031	1,068	1,200	1,300	1,300
Egypt	3,743	5,398	4,397	4,300	4,300	4,300
El Salvador	476	513	521	550	600	600
EU-27	5,859	2,469	2,634	5,000	3,500	3,500
Guatemala	513	641	751	800	700	700
Indonesia	1,436	541	1,443	1,200	1,000	1,000
Iran	1,857	2,558	2,300	2,500	2,700	2,700
Israel	1,377	1,242	1,128	1,200	1,200	1,200
Japan	16,781	16,485	16,619	16,200	16,100	16,100
Korea, Republic of	8,778	8,633	8,483	9,200	9,100	9,100
Malaysia	2,401	2,406	2,517	2,600	2,700	2,700
Mexico	5,739	5,945	6,787	8,500	10,200	10,200
Morocco	1,183	1,423	1,491	1,400	1,500	1,500
Peru	1,041	1,301	1,467	1,300	1,300	1,300
Saudi Arabia	1,621	1,224	1,472	1,300	1,400	1,400
South Africa, Republic of	495	131	896	800	800	800
Syria	941	1,781	1,256	1,700	2,000	2,000
Taiwan	4,951	4,562	4,464	4,400	4,300	4,300
Tunisia	784	714	624	600	700	700
Vietnam	36	291	475	650	700	700
Others	7,997	8,034	9,114	7,418	6,470	6,470
Subtotal	76,256	75,512	79,355	82,718	82,270	82,370
Unaccounted	2,449	171	3,121	1,642	1,150	1,050
United States	356	281	214	250	375	375
World Total	79,061	75,964	82,690	84,610	83,795	83,795

World Corn Production, Consumption, and Stocks
Local Marketing Years, Thousand Metric Tons

	2003/04	2004/05	2005/06	2006/07	2007/08 May	2007/08 Jun
Production						
Argentina	15,000	20,500	15,800	22,500	24,000	24,000
Brazil	42,000	35,000	41,700	50,000	50,000	50,000
Canada	9,600	8,840	9,461	9,268	11,500	11,500
China, Peoples Republic of	115,830	130,290	139,365	143,000	146,000	146,000
Egypt	5,740	5,840	5,932	5,940	5,980	5,980
EU-27	47,896	66,468	61,153	55,187	55,368	55,718
India	14,980	14,180	14,710	13,850	15,500	15,500
Indonesia	6,350	7,200	6,500	6,700	7,000	7,000
Mexico	21,800	22,050	19,500	22,000	23,200	23,200
Nigeria	5,500	6,500	7,000	7,800	9,000	9,000
Philippines	4,900	5,050	5,900	6,288	6,100	6,100
Russian Federation	2,100	3,500	3,200	3,600	5,000	5,000
Serbia	nr	nr	nr	6,415	6,300	6,300
South Africa, Republic of	9,700	11,716	6,935	6,500	10,500	10,500
Ukraine	6,850	8,800	7,150	6,400	7,000	7,500
Others	62,502	68,639	69,318	66,275	67,551	68,166
Subtotal	370,748	414,573	413,624	431,723	449,999	451,464
United States	256,278	299,914	282,311	267,598	316,499	316,499
World Total	627,026	714,487	695,935	699,321	766,498	767,963
Total Consumption						
Argentina	4,400	5,200	6,200	6,700	7,200	7,100
Brazil	36,300	38,500	39,500	41,500	42,000	42,000
Canada	11,228	10,314	10,937	11,500	13,100	13,100
China, Peoples Republic of	128,400	131,000	137,000	143,000	148,000	148,000
Egypt	9,200	11,300	10,100	10,400	10,400	10,400
EU-27	55,764	63,200	61,500	58,900	60,300	60,800
India	13,500	13,900	14,200	13,700	15,100	15,100
Indonesia	7,350	7,900	7,900	7,900	8,000	8,000
Japan	17,200	16,500	16,700	16,500	16,200	16,200
Korea, Republic of	8,722	8,666	8,579	9,300	9,200	9,200
Mexico	26,400	27,900	27,900	30,300	33,300	33,300
Nigeria	5,500	6,300	6,800	7,600	8,800	8,800
Philippines	4,950	5,150	5,800	6,100	6,600	6,600
South Africa, Republic of	8,677	9,700	8,500	8,800	8,900	8,900
Ukraine	5,600	6,000	5,100	5,250	5,100	5,600
Others	92,992	100,487	103,748	107,804	109,903	110,493
Subtotal	437,078	463,057	472,461	488,932	502,989	504,379
United States	211,644	224,648	231,722	238,135	266,459	266,459
World Total	648,722	687,705	704,183	727,067	769,448	770,838
Ending Stocks						
Argentina	220	956	1,156	1,456	2,392	2,356
Brazil	7,878	4,192	3,015	5,365	7,168	7,165
Canada	1,143	1,802	2,001	1,569	1,369	1,369
China, Peoples Republic of	44,852	36,555	35,255	30,855	25,955	25,955
EU-27	3,037	8,096	9,934	10,721	8,689	8,839
Mexico	4,461	4,529	2,707	2,907	2,982	2,982
South Africa, Republic of	2,956	3,190	1,975	375	1,475	1,475
Others	15,005	17,654	16,412	16,357	16,164	16,335
Subtotal	79,552	76,974	72,455	69,605	66,194	66,476
United States	24,337	53,697	49,968	25,072	24,056	25,326
World Total	103,889	130,671	122,423	94,677	90,250	91,802

Regional Corn Imports, Production, Consumption, and Stocks

Thousand Metric Tons

	2003/04	2004/05	2005/06	2006/07	May 2007/08	Jun 2007/08
TY Imports						
North America	8,128	8,463	8,963	10,750	12,175	12,175
Central America	2,178	2,401	2,803	2,750	2,750	2,750
Caribbean	1,634	1,913	1,969	2,160	2,225	2,225
South America	5,805	5,738	8,144	7,915	7,665	7,765
European Union	5,859	2,469	2,634	5,000	3,500	3,500
Other Europe	544	422	410	345	350	350
Former Soviet Union - 12	677	559	624	450	250	250
Middle East	7,901	8,039	7,381	8,225	8,425	8,425
North Africa	7,673	10,013	9,044	8,900	9,250	9,250
Sub-Saharan Africa	1,334	2,147	2,769	1,503	1,460	1,460
East Asia	30,818	30,094	29,882	30,100	29,850	29,850
South Asia	32	40	33	10	10	10
Southeast Asia	4,021	3,492	4,890	4,860	4,735	4,735
Oceania	8	3	23	0	0	0
Total	76,612	75,793	79,569	82,968	82,645	82,745
Production						
North America	287,678	330,804	311,272	298,866	351,199	351,199
Central America	2,874	2,552	2,582	2,820	3,099	3,099
Caribbean	707	741	656	643	332	657
South America	64,550	63,302	65,408	81,816	83,621	83,621
European Union	47,896	66,468	61,153	55,187	55,368	55,718
Other Europe	7,110	10,199	10,583	9,725	10,110	10,110
Former Soviet Union - 12	11,530	15,385	13,145	12,696	14,700	15,200
Middle East	4,382	4,732	5,432	5,022	5,432	5,722
North Africa	5,942	6,042	6,134	6,142	6,182	6,182
Sub-Saharan Africa	38,138	41,512	38,451	41,734	46,557	46,557
East Asia	117,672	132,141	141,276	144,773	147,763	147,763
South Asia	18,757	18,797	17,830	16,970	18,620	18,620
Southeast Asia	19,240	21,330	21,461	22,495	22,993	22,993
Oceania	550	482	552	432	522	522
Total	627,026	714,487	695,935	699,321	766,498	767,963
Domestic Consumption						
North America	249,272	262,862	270,559	279,935	312,859	312,859
Central America	4,735	5,100	5,190	5,550	5,825	5,825
Caribbean	2,284	2,597	2,656	2,805	2,580	2,880
South America	52,505	55,933	59,774	63,565	64,990	64,890
European Union	55,764	63,200	61,500	58,900	60,300	60,800
Other Europe	8,320	9,474	9,576	9,027	9,475	9,475
Former Soviet Union - 12	11,009	12,706	11,758	11,950	12,245	12,745
Middle East	12,208	12,321	12,869	13,321	13,931	14,221
North Africa	13,298	15,702	14,771	15,300	15,600	15,600
Sub-Saharan Africa	37,722	41,183	40,820	44,031	44,592	44,592
East Asia	161,503	163,133	168,958	175,145	179,745	179,745
South Asia	17,143	18,234	17,788	17,020	18,170	18,170
Southeast Asia	21,509	23,710	25,422	26,400	27,735	27,735
Oceania	555	510	545	440	515	515
Total	647,827	686,665	702,186	723,389	768,562	770,052
Ending Stocks						
North America	29,941	60,028	54,676	29,548	28,407	29,677
Central America	658	525	635	655	679	679
Caribbean	120	177	146	144	150	146
South America	10,113	7,699	5,901	8,787	11,502	11,663
European Union	3,037	8,096	9,934	10,721	8,689	8,839
Other Europe	775	1,254	1,267	1,037	922	922
Former Soviet Union - 12	1,361	2,165	1,634	1,700	1,575	1,575
Middle East	1,985	2,300	2,076	2,002	1,928	1,928
North Africa	805	996	1,277	1,019	851	851
Sub-Saharan Africa	3,861	4,487	3,456	2,433	4,158	4,158
East Asia	48,331	39,844	38,267	33,545	28,413	28,413
South Asia	880	1,033	587	347	578	557
Southeast Asia	1,983	2,036	2,531	2,716	2,374	2,374
Oceania	39	31	36	23	24	20
Total	103,889	130,671	122,423	94,677	90,250	91,802

2003/04	2004/05	2005/06	2006/07	May 2007/08	Jun 2007/08
----------------	----------------	----------------	----------------	------------------------	------------------------

NOTES: Regional definitions appear on last page of this circular. Imports are reported on an international year basis. All other data are reported using marketing years.

World Barley Trade
October/September Year, Thousand Metric Tons

	2003/04	2004/05	2005/06	2006/07	2007/08 May	2007/08 Jun
TY Exports						
Argentina	167	338	309	400	400	500
Australia	6,104	4,481	5,231	2,000	4,300	4,500
Canada	1,937	1,476	1,876	1,500	1,700	1,700
China, Peoples Republic of	2	0	3	0	10	10
EU-27	986	4,240	2,587	3,700	2,700	3,000
Kazakhstan, Republic of	613	100	100	600	600	600
Russian Federation	1,736	1,488	1,397	2,000	1,600	1,600
Serbia	nr	nr	nr	5	5	5
Syria	320	50	50	50	50	50
Ukraine	2,557	3,992	4,926	4,000	4,500	3,500
Others	6	30	555	250	0	0
Subtotal	14,428	16,195	17,034	14,505	15,865	15,465
United States	384	771	357	500	450	450
World Total	14,812	16,966	17,391	15,005	16,315	15,915
TY Imports						
Brazil	128	182	153	250	250	250
China, Peoples Republic of	1,519	2,049	2,217	1,500	2,200	2,000
Colombia	181	234	198	200	200	200
EU-27	654	212	168	200	200	200
Iran	661	1,291	587	600	600	600
Israel	508	313	314	300	350	350
Japan	1,359	1,522	1,417	1,400	1,300	1,300
Jordan	400	607	811	600	600	600
Kuwait	62	214	203	200	200	200
Libya	333	261	242	200	200	200
Morocco	143	565	444	400	700	900
Russian Federation	438	266	188	200	200	200
Saudi Arabia	5,508	6,420	7,106	6,000	6,500	6,000
Syria	600	500	612	500	600	600
Tunisia	99	514	606	600	500	500
Others	1,290	1,149	1,378	1,296	1,050	1,050
Subtotal	13,883	16,299	16,644	14,446	15,650	15,150
Unaccounted	432	510	623	259	215	315
United States	497	157	124	300	450	450
World Total	14,812	16,966	17,391	15,005	16,315	15,915

World Barley Production, Consumption, and Stocks
Local Marketing Years, Thousand Metric Tons

	2003/04	2004/05	2005/06	2006/07	2007/08 May	2007/08 Jun
Production						
Argentina	1,000	886	800	1,265	1,100	1,200
Australia	10,387	7,708	9,869	4,200	8,300	8,300
Belarus	1,800	2,000	1,800	1,350	1,500	1,500
Canada	12,328	13,186	12,481	10,005	12,000	12,000
China, Peoples Republic of	2,717	3,222	3,400	3,500	3,400	3,400
Ethiopia	1,410	1,575	1,785	2,125	1,800	1,800
EU-27	55,816	64,077	54,752	56,156	56,697	57,964
India	1,410	1,300	1,200	1,220	1,340	1,340
Iran	2,900	2,900	2,900	2,900	3,000	3,000
Iraq	1,150	1,250	1,250	800	1,250	800
Kazakhstan, Republic of	2,100	1,500	1,500	1,900	2,300	2,300
Mexico	1,082	932	753	900	900	900
Russian Federation	18,000	17,200	15,800	18,100	17,500	17,500
Turkey	6,900	7,400	7,600	7,500	7,300	7,300
Ukraine	6,850	11,100	9,000	11,350	11,000	9,000
Others	10,997	11,709	8,735	10,513	9,150	8,665
Subtotal	136,847	147,945	133,625	133,784	138,537	136,969
United States	6,059	6,091	4,613	3,920	4,572	4,572
World Total	142,906	154,036	138,238	137,704	143,109	141,541
Total Consumption						
Australia	3,050	3,450	3,650	4,000	3,650	3,550
Belarus	1,750	1,900	1,975	1,500	1,550	1,550
Canada	9,893	10,767	10,414	10,200	10,300	10,300
China, Peoples Republic of	4,700	5,350	5,550	5,000	5,450	5,400
Ethiopia	1,410	1,575	1,785	2,125	1,800	1,800
EU-27	58,007	54,580	54,050	55,850	54,350	54,850
India	1,400	1,300	1,200	1,220	1,340	1,340
Iran	3,100	3,500	3,800	3,900	3,700	3,700
Japan	1,630	1,650	1,650	1,650	1,550	1,550
Kazakhstan, Republic of	1,950	1,550	1,400	1,300	1,500	1,500
Morocco	2,300	2,700	2,450	2,500	2,300	2,100
Russian Federation	18,600	16,500	15,500	16,400	16,100	16,100
Saudi Arabia	7,010	5,410	6,510	6,310	6,810	6,310
Turkey	7,100	7,300	7,300	7,300	7,400	7,400
Ukraine	6,200	6,400	4,900	6,500	6,600	6,600
Others	13,125	14,616	14,965	14,609	14,778	14,403
Subtotal	142,556	137,718	137,982	141,041	139,393	137,768
United States	4,990	5,672	4,571	4,572	4,463	4,463
World Total	147,546	143,390	142,553	145,613	143,856	142,231
Ending Stocks						
Australia	1,887	1,884	2,836	1,036	1,386	1,286
Canada	2,102	3,435	3,289	1,644	1,694	1,694
EU-27	4,522	11,053	8,525	5,431	5,278	5,745
Iran	818	1,326	1,520	1,120	1,020	1,020
Russian Federation	2,227	2,110	873	1,173	1,073	1,173
Saudi Arabia	2,399	2,672	3,213	2,903	2,593	2,593
Ukraine	596	991	1,193	1,163	1,083	1,083
Others	5,398	6,947	5,100	5,040	4,416	4,117
Subtotal	19,949	30,418	26,549	19,510	18,543	18,711
United States	2,619	2,796	2,350	1,480	1,480	1,589
World Total	22,568	33,214	28,899	20,990	20,023	20,300

Regional Barley Imports, Production, Consumption, and Stocks
Thousand Metric Tons

	2003/04	2004/05	2005/06	2006/07	May 2007/08	Jun 2007/08
TY Imports						
North America	567	291	201	400	550	550
South America	440	538	506	630	630	630
European Union	654	212	168	200	200	200
Other Europe	178	102	161	200	130	130
Former Soviet Union - 12	706	327	380	280	280	280
Middle East	8,112	9,619	10,057	8,460	9,085	8,585
North Africa	601	1,473	1,386	1,425	1,470	1,670
Sub-Saharan Africa	69	102	81	100	100	100
East Asia	3,047	3,768	3,808	3,050	3,650	3,450
South Asia	0	0	0	0	0	0
Oceania	6	24	20	1	5	5
Total	14,380	16,456	16,768	14,746	16,100	15,600
Production						
North America	19,469	20,209	17,847	14,825	17,472	17,472
South America	2,039	2,058	1,827	2,360	2,195	2,295
European Union	55,816	64,077	54,752	56,156	56,697	57,964
Other Europe	1,405	1,769	1,604	1,572	1,517	1,517
Former Soviet Union - 12	29,631	33,180	29,455	33,948	33,655	31,630
Middle East	12,116	12,540	12,530	11,980	12,330	11,880
North Africa	4,795	4,719	2,212	3,880	2,465	2,005
Sub-Saharan Africa	1,764	1,871	2,152	2,511	2,195	2,195
East Asia	3,136	3,678	3,848	3,934	3,825	3,825
South Asia	1,970	1,847	1,742	1,938	2,058	2,058
Oceania	10,765	8,088	10,269	4,600	8,700	8,700
Total	142,906	154,036	138,238	137,704	143,109	141,541
Domestic Consumption						
North America	15,833	17,389	15,935	15,722	15,713	15,713
South America	2,189	2,330	2,231	2,475	2,425	2,525
European Union	58,007	54,580	54,050	55,850	54,350	54,850
Other Europe	1,600	1,815	1,761	1,773	1,650	1,650
Former Soviet Union - 12	29,506	27,570	25,189	26,943	27,120	27,095
Middle East	20,750	20,232	22,015	21,090	21,860	20,910
North Africa	4,427	5,164	4,843	5,035	4,680	4,480
Sub-Saharan Africa	1,774	1,986	2,220	2,625	2,300	2,300
East Asia	6,719	7,457	7,634	7,060	7,410	7,360
South Asia	1,960	1,847	1,742	1,938	2,058	2,058
Oceania	3,450	3,850	4,050	4,425	4,075	3,975
Total	146,215	144,220	141,670	144,936	143,641	142,916
Ending Stocks						
North America	4,921	6,470	5,712	3,197	3,247	3,356
South America	404	331	163	278	313	178
European Union	4,522	11,053	8,525	5,431	5,278	5,745
Other Europe	242	295	283	277	269	269
Former Soviet Union - 12	3,727	4,165	3,036	3,221	3,236	3,336
Middle East	4,429	5,742	6,156	5,206	4,711	4,711
North Africa	1,442	2,291	1,153	1,423	678	618
Sub-Saharan Africa	58	45	58	44	39	39
East Asia	850	839	858	782	787	687
South Asia	34	34	34	34	34	34
Oceania	1,939	1,949	2,921	1,097	1,431	1,327
Total	22,568	33,214	28,899	20,990	20,023	20,300

NOTES: Regional definitions appear on last page of this circular. Imports are reported on an international year basis. All other data are reported using marketing years.

World Sorghum Trade
October/September Year, Thousand Metric Tons

	2003/04	2004/05	2005/06	2006/07	2007/08 May	2007/08 Jun
TY Exports						
Argentina	228	279	226	600	700	700
Australia	425	370	190	100	150	150
Brazil	371	24	0	25	25	25
China, Peoples Republic of	168	28	26	100	25	25
India	42	24	4	25	25	25
Nigeria	50	50	50	50	50	50
South Africa, Republic of	41	36	23	25	25	25
Others	36	14	28	35	40	40
Subtotal	1,361	825	547	960	1,040	1,040
United States	4,845	4,541	4,970	3,800	4,100	4,100
World Total	6,206	5,366	5,517	4,760	5,140	5,140
TY Imports						
Chile	62	71	42	65	65	65
Eritrea	55	81	25	25	30	30
EU-27	1,139	218	77	600	250	250
Israel	104	34	44	45	50	50
Japan	1,434	1,374	1,393	1,350	1,350	1,350
Korea, Republic of	28	6	14	5	15	15
Mexico	3,002	2,931	3,029	2,100	3,000	3,000
Niger	50	50	50	50	50	50
Sudan	15	160	211	300	100	100
Taiwan	61	61	69	50	50	50
Others	207	239	387	90	30	30
Subtotal	6,157	5,225	5,341	4,680	4,990	4,990
Unaccounted	49	140	176	80	150	150
United States	0	1	0	0	0	0
World Total	6,206	5,366	5,517	4,760	5,140	5,140

World Sorghum Production, Consumption, and Stocks
Local Marketing Years, Thousand Metric Tons

	2003/04	2004/05	2005/06	2006/07	2007/08 May	2007/08 Jun
Production						
Argentina	2,200	2,900	2,200	3,300	3,300	3,300
Australia	2,009	2,177	2,019	1,200	1,900	1,900
Brazil	2,103	2,051	1,543	1,700	2,000	2,000
Burkina	1,520	1,400	1,837	1,800	1,700	1,700
China, Peoples Republic of	2,865	2,328	2,546	2,700	2,600	2,600
Egypt	900	900	900	900	900	900
Ethiopia	1,700	2,150	2,800	3,325	2,800	2,800
EU-27	385	499	489	551	594	594
India	6,680	7,240	7,630	7,630	7,600	7,600
Mexico	7,300	5,890	5,500	5,750	5,200	5,200
Niger	720	500	750	800	750	750
Nigeria	9,000	10,000	10,500	10,500	10,500	10,500
Sudan	5,190	2,700	4,275	5,200	4,500	4,500
Tanzania, United Republic	500	820	890	850	900	900
Uganda	420	400	450	490	490	490
Others	4,349	4,151	4,176	4,279	4,331	4,331
Subtotal	47,841	46,106	48,505	50,975	50,065	50,065
United States	10,446	11,523	9,981	7,050	9,652	9,652
World Total	58,287	57,629	58,486	58,025	59,717	59,717
Total Consumption						
Argentina	2,000	2,600	2,200	2,400	2,500	2,500
Australia	1,405	1,905	1,880	1,205	1,505	1,505
Brazil	1,650	2,100	1,593	1,700	1,900	1,900
Burkina	1,520	1,400	1,837	1,800	1,700	1,700
China, Peoples Republic of	3,000	2,400	2,500	2,640	2,630	2,630
Egypt	900	900	900	900	900	900
Ethiopia	1,700	2,150	2,600	3,100	2,800	2,800
EU-27	1,971	521	683	1,070	870	870
India	6,700	7,200	7,540	7,530	7,595	7,595
Japan	1,500	1,400	1,400	1,400	1,350	1,350
Mexico	9,800	9,300	8,600	8,000	8,300	8,300
Niger	750	550	750	825	875	875
Nigeria	8,950	9,950	10,450	10,450	10,450	10,450
Sudan	4,500	3,500	4,250	5,000	5,100	5,100
Tanzania, United Republic	500	820	890	850	900	900
Others	5,024	4,944	5,144	5,010	5,057	5,057
Subtotal	51,890	51,732	53,399	53,715	54,711	54,711
United States	5,638	6,255	4,814	3,938	5,715	5,715
World Total	57,528	57,987	58,213	57,653	60,426	60,426
Ending Stocks						
Argentina	379	328	128	428	428	428
Australia	63	130	144	39	184	184
Ethiopia	0	0	200	425	425	425
India	61	80	145	220	200	200
Mexico	1,103	624	553	403	303	303
Nigeria	200	200	200	200	200	200
Sudan	958	313	547	1,042	537	537
Others	1,023	1,160	969	944	912	842
Subtotal	3,787	2,835	2,886	3,701	3,189	3,119
United States	852	1,446	1,668	1,225	1,098	1,098
World Total	4,639	4,281	4,554	4,926	4,287	4,217

Regional Sorghum Imports, Production, Consumption, and Stocks

Thousand Metric Tons

	2003/04	2004/05	2005/06	2006/07	May 2007/08	Jun 2007/08
TY Imports						
North America	3,002	2,932	3,029	2,100	3,000	3,000
Central America	0	4	0	0	0	0
Caribbean	0	0	0	0	0	0
South America	104	158	68	70	70	70
European Union	1,139	218	77	600	250	250
Other Europe	24	7	10	10	10	10
Middle East	105	34	44	45	50	50
North Africa	0	0	35	0	0	0
Sub-Saharan Africa	232	412	586	435	180	180
East Asia	1,526	1,450	1,485	1,415	1,425	1,425
South Asia	0	4	0	0	0	0
Southeast Asia	25	7	7	5	5	5
Oceania	0	0	0	0	0	0
Total	6,157	5,226	5,341	4,680	4,990	4,990
Production						
North America	17,746	17,413	15,481	12,800	14,852	14,852
Central America	332	330	307	326	326	326
Caribbean	128	128	128	128	128	128
South America	5,075	5,777	4,583	5,826	6,146	6,146
European Union	385	499	489	551	594	594
Other Europe	0	0	0	0	0	0
Middle East	485	485	485	485	485	485
North Africa	915	915	915	915	915	915
Sub-Saharan Africa	21,315	20,045	23,570	25,136	23,831	23,831
East Asia	2,883	2,341	2,554	2,708	2,620	2,620
South Asia	6,918	7,426	7,860	7,860	7,830	7,830
Southeast Asia	96	93	95	90	90	90
Oceania	2,009	2,177	2,019	1,200	1,900	1,900
Total	58,287	57,629	58,486	58,025	59,717	59,717
Domestic Consumption						
North America	15,438	15,555	13,414	11,938	14,015	14,015
Central America	335	355	310	325	331	331
Caribbean	128	128	128	128	128	128
South America	4,509	5,594	4,681	5,001	5,329	5,329
European Union	1,971	521	683	1,070	870	870
Other Europe	24	7	10	10	10	10
Middle East	590	527	529	530	535	535
North Africa	915	915	950	915	915	915
Sub-Saharan Africa	20,550	21,039	23,616	24,761	24,544	24,544
East Asia	4,603	3,886	3,984	4,105	4,070	4,070
South Asia	6,938	7,387	7,770	7,760	7,825	7,825
Southeast Asia	102	76	76	70	70	70
Oceania	1,405	1,905	1,880	1,205	1,505	1,505
Total	57,508	57,895	58,031	57,818	60,147	60,147
Ending Stocks						
North America	1,955	2,070	2,221	1,628	1,401	1,401
Central America	42	16	17	18	13	13
Caribbean	0	0	0	0	0	0
South America	558	535	302	572	634	634
European Union	32	234	90	166	130	130
Other Europe	0	0	0	0	0	0
Middle East	43	36	36	36	36	36
North Africa	40	39	39	39	39	39
Sub-Saharan Africa	1,375	773	1,163	1,893	1,315	1,315
East Asia	465	342	371	289	309	239
South Asia	61	80	145	220	200	200
Southeast Asia	5	26	26	26	26	26
Oceania	63	130	144	39	184	184
Total	4,639	4,281	4,554	4,926	4,287	4,217

2003/04	2004/05	2005/06	2006/07	May 2007/08	Jun 2007/08
----------------	----------------	----------------	----------------	------------------------	------------------------

NOTES: Regional definitions appear on last page of this circular. Imports are reported on an international year basis. All other data are reported using marketing years.

World Oats Trade
October/September Year, Thousand Metric Tons

	2003/04	2004/05	2005/06	2006/07	2007/08 May	2007/08 Jun
TY Exports						
Argentina	0	2	1	5	5	5
Australia	210	137	191	75	150	150
Canada	984	1,374	1,754	1,800	1,800	1,800
Chile	44	29	27	25	25	25
EU-27	483	356	231	150	200	200
Kazakhstan, Republic of	5	5	5	5	5	5
Others	12	21	5	0	0	0
Subtotal	1,738	1,924	2,214	2,060	2,185	2,185
United States	38	31	39	30	30	30
World Total	1,776	1,955	2,253	2,090	2,215	2,215
TY Imports						
Algeria	1	2	4	5	5	5
Bosnia and Herzegovina	5	6	5	5	5	5
Canada	19	16	21	20	20	20
China, Peoples Republic of	9	13	18	20	20	20
Colombia	23	26	26	25	25	25
Ecuador	0	0	5	0	5	5
EU-27	3	1	2	10	10	10
Japan	67	67	59	60	60	60
Mexico	91	51	83	50	50	50
Morocco	0	1	1	5	5	5
Norway	2	2	48	50	50	50
South Africa, Republic of	31	42	18	25	25	25
Switzerland	38	26	48	50	50	50
Others	27	7	0	0	0	0
Subtotal	316	260	338	325	330	330
Unaccounted	158	66	84	65	85	85
United States	1,302	1,629	1,831	1,700	1,800	1,800
World Total	1,776	1,955	2,253	2,090	2,215	2,215

World Oats Production, Consumption, and Stocks
Local Marketing Years, Thousand Metric Tons

	2003/04	2004/05	2005/06	2006/07	2007/08 May	2007/08 Jun
Production						
Algeria	75	80	80	80	80	80
Argentina	348	508	350	400	400	400
Australia	2,018	1,321	1,416	650	1,400	1,400
Belarus	500	770	600	550	550	550
Brazil	413	433	517	475	475	475
Canada	3,691	3,683	3,432	3,602	4,200	4,200
Chile	425	425	420	380	380	380
China, Peoples Republic of	600	600	600	600	600	600
EU-27	9,018	9,153	7,968	7,741	8,550	8,550
Kazakhstan, Republic of	100	140	140	140	160	160
Norway	333	359	360	360	360	360
Russian Federation	5,200	4,950	4,550	4,900	4,500	4,500
Serbia	nr	nr	nr	120	120	120
Turkey	285	290	290	290	290	290
Ukraine	925	1,000	800	700	800	750
Others	545	537	547	425	424	424
Subtotal	24,476	24,249	22,070	21,413	23,289	23,239
United States	2,096	1,679	1,667	1,361	1,597	1,597
World Total	26,572	25,928	23,737	22,774	24,886	24,836
Total Consumption						
Argentina	359	500	350	400	400	400
Australia	1,705	1,175	1,200	775	1,175	1,175
Belarus	500	700	650	550	550	550
Brazil	410	425	515	475	475	475
Canada	2,187	2,194	2,115	1,950	2,250	2,250
Chile	380	400	400	350	350	350
China, Peoples Republic of	610	610	620	620	620	620
EU-27	8,636	8,719	7,868	7,647	8,330	8,330
Kazakhstan, Republic of	95	135	135	135	155	155
Mexico	182	126	137	130	130	130
Norway	340	360	410	435	410	410
Russian Federation	5,600	4,900	4,600	4,900	4,500	4,500
Serbia	nr	nr	nr	120	120	120
Turkey	288	290	290	290	290	290
Ukraine	950	1,000	800	700	800	750
Others	702	710	714	598	604	604
Subtotal	23,204	22,332	20,856	19,954	21,233	21,183
United States	3,389	3,297	3,287	3,189	3,262	3,262
World Total	26,593	25,629	24,143	23,143	24,495	24,445
Ending Stocks						
Argentina	77	83	82	77	72	72
Australia	290	299	324	124	199	199
Canada	788	974	872	744	914	914
China, Peoples Republic of	106	109	107	107	107	107
EU-27	834	912	778	782	812	812
Norway	33	34	32	32	32	32
Russian Federation	184	240	190	190	190	190
Others	123	183	121	128	133	133
Subtotal	2,435	2,834	2,506	2,184	2,459	2,459
United States	941	841	763	716	832	832
World Total	3,376	3,675	3,269	2,900	3,291	3,291

Regional Oats Imports, Production, Consumption, and Stocks
Thousand Metric Tons

	2003/04	2004/05	2005/06	2006/07	May 2007/08	Jun 2007/08
TY Imports						
North America	1,412	1,696	1,935	1,770	1,870	1,870
South America	34	26	31	25	30	30
European Union	3	1	2	10	10	10
Other Europe	47	34	101	105	105	105
Former Soviet Union - 12	9	7	0	0	0	0
Middle East	5	0	0	0	0	0
North Africa	1	3	5	10	10	10
Sub-Saharan Africa	31	42	18	25	25	25
East Asia	76	80	77	80	80	80
Oceania	0	0	0	0	0	0
Total	1,618	1,889	2,169	2,025	2,130	2,130
Production						
North America	5,882	5,437	5,179	5,043	5,877	5,877
South America	1,221	1,397	1,317	1,285	1,285	1,285
European Union	9,018	9,153	7,968	7,741	8,550	8,550
Other Europe	586	628	637	637	637	637
Former Soviet Union - 12	6,735	6,870	6,098	6,296	6,015	5,965
Middle East	285	290	290	290	290	290
North Africa	105	110	110	110	110	110
Sub-Saharan Africa	45	45	45	45	45	45
East Asia	602	602	602	602	602	602
Oceania	2,093	1,396	1,491	725	1,475	1,475
Total	26,572	25,928	23,737	22,774	24,886	24,836
Domestic Consumption						
North America	5,758	5,617	5,539	5,269	5,642	5,642
South America	1,207	1,382	1,326	1,280	1,285	1,285
European Union	8,636	8,719	7,868	7,647	8,330	8,330
Other Europe	647	664	739	767	742	742
Former Soviet Union - 12	7,155	6,745	6,193	6,291	6,010	5,960
Middle East	288	290	290	290	290	290
North Africa	106	110	115	120	120	120
Sub-Saharan Africa	79	87	63	70	70	70
East Asia	677	677	683	680	682	682
Oceania	1,780	1,250	1,275	850	1,250	1,250
Total	26,333	25,541	24,091	23,264	24,421	24,371
Ending Stocks						
North America	1,732	1,818	1,638	1,463	1,749	1,749
South America	104	118	112	112	112	112
European Union	834	912	778	782	812	812
Other Europe	52	50	48	48	48	48
Former Soviet Union - 12	242	351	246	246	246	246
Middle East	0	0	0	0	0	0
North Africa	1	1	1	1	1	1
Sub-Saharan Africa	12	12	12	12	12	12
East Asia	109	114	110	112	112	112
Oceania	290	299	324	124	199	199
Total	3,376	3,675	3,269	2,900	3,291	3,291

NOTES: Regional definitions appear on last page of this circular. Imports are reported on an international year basis. All other data are reported using marketing years.

World Rye Trade
October/September Year, Thousand Metric Tons

	2003/04	2004/05	2005/06	2006/07	2007/08 May	2007/08 Jun
TY Exports						
Belarus	50	50	50	50	50	50
Canada	186	123	141	150	100	100
EU-27	231	677	381	250	100	100
Ukraine	6	122	49	0	10	10
Others	36	0	0	0	0	0
Subtotal	509	972	621	450	260	260
United States	2	2	1	5	5	5
World Total	511	974	622	455	265	265
TY Imports						
EU-27	44	6	2	10	5	5
Israel	23	111	102	50	15	15
Japan	341	261	279	175	75	75
Korea, Republic of	114	8	7	10	5	5
Norway	16	13	4	20	5	5
Russian Federation	6	177	56	50	25	25
Switzerland	7	2	9	5	5	5
Turkey	16	61	2	5	5	5
Others	43	12	16	5	0	0
Subtotal	610	651	477	330	140	140
Unaccounted	-200	149	14	0	25	25
United States	101	174	131	125	100	100
World Total	511	974	622	455	265	265

World Rye Production, Consumption, and Stocks
Local Marketing Years, Thousand Metric Tons

	2003/04	2004/05	2005/06	2006/07	2007/08 May	2007/08 Jun
Production						
Argentina	37	89	55	55	55	55
Belarus	1,200	1,400	1,150	1,200	1,200	1,200
Canada	327	420	359	300	250	250
EU-27	6,972	10,031	7,688	6,537	8,113	8,113
Russian Federation	4,200	2,850	3,600	3,000	3,700	3,700
Turkey	240	240	240	240	240	240
Ukraine	625	1,600	1,050	600	650	600
Others	163	184	188	180	187	187
Subtotal	13,764	16,814	14,330	12,112	14,395	14,345
United States	219	210	191	183	198	198
World Total	13,983	17,024	14,521	12,295	14,593	14,543
Total Consumption						
Argentina	37	89	55	55	55	55
Belarus	1,200	1,325	1,100	1,150	1,150	1,150
Canada	138	211	187	215	215	215
EU-27	8,908	10,135	8,620	7,241	8,000	8,000
Japan	340	261	279	175	75	75
Kazakhstan, Republic of	45	50	50	50	50	50
Norway	40	51	41	57	42	42
Russian Federation	5,500	3,300	3,600	3,100	3,725	3,725
Turkey	283	299	247	245	245	245
Ukraine	900	1,300	1,050	800	650	600
Others	250	230	238	158	125	125
Subtotal	17,701	17,323	15,454	13,342	14,328	14,278
United States	297	344	332	307	322	322
World Total	17,998	17,667	15,786	13,649	14,650	14,600
Ending Stocks						
Belarus	139	164	164	164	164	164
Canada	43	130	170	105	40	40
EU-27	3,834	3,156	1,874	830	873	848
Japan	20	20	20	20	20	20
Russian Federation	355	77	126	76	76	76
Ukraine	140	336	267	72	62	62
Others	1	1	0	0	0	0
Subtotal	4,532	3,884	2,621	1,267	1,235	1,210
United States	15	20	18	18	18	18
World Total	4,547	3,904	2,639	1,285	1,253	1,228

Regional Rye Imports, Production, Consumption, and Stocks

Thousand Metric Tons

	2003/04	2004/05	2005/06	2006/07	May 2007/08	Jun 2007/08
TY Imports						
North America	101	174	131	125	100	100
South America	0	0	0	0	0	0
European Union	44	6	2	10	5	5
Other Europe	24	17	14	25	10	10
Former Soviet Union - 12	48	187	71	55	25	25
Middle East	39	172	104	55	20	20
Sub-Saharan Africa	0	0	0	0	0	0
East Asia	455	269	286	185	80	80
Oceania	0	0	0	0	0	0
Total	711	825	608	455	240	240
Production						
North America	546	630	550	483	448	448
South America	42	94	64	61	61	61
European Union	6,972	10,031	7,688	6,537	8,113	8,113
Other Europe	85	106	106	101	108	108
Former Soviet Union - 12	6,075	5,900	5,850	4,850	5,600	5,550
Middle East	240	240	240	240	240	240
Sub-Saharan Africa	3	3	3	3	3	3
East Asia	0	0	0	0	0	0
Oceania	20	20	20	20	20	20
Total	13,983	17,024	14,521	12,295	14,593	14,543
Domestic Consumption						
North America	435	555	519	522	537	537
South America	42	94	64	61	61	61
European Union	8,908	10,135	8,620	7,241	8,000	8,000
Other Europe	115	124	123	126	118	118
Former Soviet Union - 12	7,655	5,985	5,815	5,100	5,575	5,525
Middle East	306	410	349	295	260	260
Sub-Saharan Africa	3	3	3	3	3	3
East Asia	454	269	286	185	80	80
Oceania	20	20	20	20	20	20
Total	17,938	17,595	15,799	13,553	14,654	14,604
Ending Stocks						
North America	58	150	188	123	58	58
South America	0	0	0	0	0	0
European Union	3,834	3,156	1,874	830	873	848
Other Europe	1	1	0	0	0	0
Former Soviet Union - 12	634	577	557	312	302	302
Middle East	0	0	0	0	0	0
Sub-Saharan Africa	0	0	0	0	0	0
East Asia	20	20	20	20	20	20
Oceania	0	0	0	0	0	0
Total	4,547	3,904	2,639	1,285	1,253	1,228

NOTES: Regional definitions appear on last page of this circular. Imports are reported on an international year basis. All other data are reported using marketing years.



HISTORICAL DATA SERIES FOR SELECTED REGIONS AND COUNTRIES

CONTENTS

European Union: Grain Supply and Demand	39
China: Grain Supply and Demand	40
Other Europe: Grain Supply and Demand	41
Former Soviet Union: Grain Supply and Demand.....	42
Wheat Supply and Disappearance: Selected Exporters	49
Corn Supply and Disappearance: Selected Exporters.....	51
Barley Supply and Disappearance: Selected Exporters	53
Sorghum Supply and Disappearance: Selected Exporters	54
U.S. Grains: Supply and Distribution	55
Total Wheat and Coarse Grains: Supply and Demand	57
World Wheat and Coarse Grains: Supply and Demand	58
World Corn and Barley: Supply and Demand	60
World Rice: Supply and Demand	62

European Union: Grain Supply and Demand
Wheat and Coarse Grains Millions of Metric Tons/Hectares

	Area Harvested	Yield	Production	Imports	Exports	Feed Dom. Consumpti	Domestic Consumpti	Ending Stocks
Wheat								
1999/00	24.6	5.0	122.4	4.0	20.4	52.8	113.2	16.3
2000/01	26.5	5.0	131.7	3.5	15.7	56.3	118.4	17.5
2001/02	25.9	4.8	123.4	8.7	12.8	56.5	118.5	18.3
2002/03	26.4	5.0	132.6	10.7	18.1	60.0	125.0	18.5
2003/04	24.3	4.6	110.6	7.4	9.8	52.4	115.1	11.5
2004/05	26.0	5.7	146.9	7.1	14.7	59.2	123.2	27.5
2005/06	25.8	5.1	132.4	6.8	15.7	63.0	127.5	23.4
2006/07	24.5	5.1	124.8	5.5	13.5	60.4	125.7	14.5
2007/08	24.9	5.1	127.3	6.0	12.0	57.5	123.0	12.8
Coarse Grains								
1999/00	33.6	4.4	147.9	2.9	13.4	105.8	140.1	22.8
2000/01	33.0	4.2	139.9	4.1	9.3	105.1	139.3	18.2
2001/02	33.7	4.5	150.4	3.9	6.7	107.9	143.6	22.3
2002/03	32.7	4.5	148.3	4.4	7.6	109.3	144.9	22.5
2003/04	32.6	4.0	131.7	8.2	4.2	109.6	145.2	13.0
2004/05	33.5	5.0	166.5	3.0	4.9	116.5	152.6	25.0
2005/06	32.6	4.5	146.7	2.8	4.4	109.4	147.5	22.6
2006/07	31.9	4.4	138.7	5.9	4.7	105.8	144.3	18.3
2007/08	32.2	4.5	145.3	4.0	3.6	107.6	147.0	17.1
Wheat and Coarse Grains								
1999/00	58.2	4.6	270.3	6.8	33.8	158.6	253.4	39.1
2000/01	59.5	4.6	271.6	7.6	24.9	161.5	257.7	35.7
2001/02	59.6	4.6	273.8	12.7	19.4	164.4	262.1	40.6
2002/03	59.2	4.7	280.9	15.0	25.7	169.3	269.9	41.0
2003/04	56.9	4.3	242.2	15.6	14.0	162.1	260.3	24.5
2004/05	59.5	5.3	313.4	10.1	19.6	175.7	275.8	52.5
2005/06	58.5	4.8	279.1	9.5	20.0	172.4	275.1	46.0
2006/07	56.3	4.7	263.5	11.4	18.2	166.2	270.0	32.8
2007/08	57.1	4.8	272.6	10.0	15.6	165.1	270.0	29.9

Notes: Trade year statistics are on a July/June year for wheat and an Oct/Sept year for coarse grains. Data for EU-15 countries prior to its expansion in 1999.

China: Grain Supply and Demand

Wheat and Coarse Grains Millions of Metric Tons/Hectares

	Area Harvested	Yield	Production	Imports	Exports	Feed Dom. Consumpti	Domestic Consumpti	Ending Stocks
Wheat								
1996/97	29.6	3.7	110.6	2.7	1.0	3.4	107.6	81.2
1997/98	30.1	4.1	123.3	1.9	1.2	4.9	109.1	96.2
1998/99	29.8	3.7	109.7	0.8	0.5	5.0	108.3	97.9
1999/00	28.9	3.9	113.9	1.0	0.5	6.5	109.3	102.9
2000/01	26.7	3.7	99.6	0.2	0.6	10.0	110.3	91.9
2001/02	24.6	3.8	93.9	1.1	1.5	9.0	108.7	76.6
2002/03	23.9	3.8	90.3	0.4	1.7	6.5	105.2	60.4
2003/04	22.0	3.9	86.5	3.7	2.8	6.0	104.5	43.3
2004/05	21.6	4.3	92.0	6.7	1.2	4.0	102.0	38.8
2005/06	22.8	4.3	97.5	1.0	1.4	3.5	101.0	34.9
2006/07	23.4	4.4	103.5	0.6	2.5	4.0	101.0	35.4
2007/08	23.0	4.3	100.0	0.5	2.5	3.5	99.5	33.9
Coarse Grains								
1996/97	29.1	4.9	141.3	2.1	4.0	82.6	121.0	119.5
1997/98	28.1	4.1	114.7	1.6	6.2	87.2	121.6	108.0
1998/99	29.1	4.9	143.5	2.6	3.4	91.4	127.3	123.4
1999/00	29.6	4.6	137.2	2.3	10.0	92.7	128.8	124.2
2000/01	26.5	4.3	114.0	2.4	7.3	94.4	130.4	102.8
2001/02	27.5	4.4	122.2	2.0	8.6	96.2	132.9	85.6
2002/03	28.0	4.7	130.7	1.8	15.3	98.4	136.4	66.4
2003/04	27.1	4.6	124.0	1.5	7.7	99.1	138.7	45.5
2004/05	28.2	4.9	138.3	2.1	7.6	100.2	141.2	37.0
2005/06	29.1	5.1	147.7	2.3	3.8	103.1	147.5	35.8
2006/07	29.9	5.1	151.6	1.6	4.6	104.7	153.0	31.4
2007/08	30.5	5.1	154.4	2.1	3.0	106.7	158.5	26.4
Wheat and Coarse Grains								
1996/97	58.7	4.3	251.9	4.8	5.0	86.0	228.6	200.7
1997/98	58.1	4.1	238.0	3.5	7.4	92.1	230.6	204.2
1998/99	58.8	4.3	253.2	3.4	3.9	96.4	235.6	221.3
1999/00	58.4	4.3	251.1	3.4	10.5	99.2	238.1	227.1
2000/01	53.1	4.0	213.6	2.6	7.9	104.4	240.7	194.7
2001/02	52.1	4.1	216.1	3.1	10.1	105.2	241.6	162.1
2002/03	51.9	4.3	221.0	2.2	17.1	104.9	241.6	126.7
2003/04	49.1	4.3	210.4	5.3	10.5	105.1	243.2	88.8
2004/05	49.8	4.6	230.2	8.8	8.8	104.2	243.2	75.8
2005/06	51.9	4.7	245.1	3.3	5.2	106.6	248.5	70.7
2006/07	53.3	4.8	255.1	2.2	7.1	108.7	254.0	66.8
2007/08	53.5	4.8	254.4	2.6	5.5	110.2	258.0	60.4

Notes: Trade year statistics are on July/June Year for wheat and an Oct/Sep year for coarse grains.

Other Europe: Grain Supply and Demand
Wheat and Coarse Grains Millions of Metric Tons/Hectares

	Area Harvested	Yield	Production	Imports	Exports	Feed Dom. Consumpti	Domestic Consumpti	Ending Stocks
Wheat								
1996/97	1.2	3.2	3.9	1.3	0.3	0.5	4.9	0.9
1997/98	1.5	3.7	5.6	1.3	0.0	0.5	6.6	1.1
1998/99	1.6	3.9	6.0	1.0	0.1	0.6	6.6	1.5
1999/00	1.3	3.3	4.2	1.5	0.1	0.7	5.7	1.3
2000/01	1.4	3.3	4.6	1.2	0.3	0.7	5.6	1.3
2001/02	1.4	3.4	4.9	1.8	0.6	0.9	5.9	1.4
2002/03	1.4	3.5	4.9	1.4	0.6	0.9	5.7	1.4
2003/04	1.2	3.1	3.9	1.5	0.1	0.7	5.5	1.1
2004/05	1.4	4.0	5.4	1.5	0.3	1.0	6.1	1.7
2005/06	1.2	3.6	4.2	1.5	0.2	0.9	5.9	1.3
2006/07	1.2	3.6	4.3	1.4	0.4	0.7	5.6	1.0
2007/08	1.2	3.5	4.3	1.4	0.3	0.7	5.6	0.8
Coarse Grains								
1996/97	2.9	3.7	10.8	0.6	0.2	9.8	11.1	0.9
1997/98	2.8	4.3	12.1	0.5	0.3	10.7	12.0	1.2
1998/99	2.8	3.9	11.2	0.4	0.3	10.2	11.6	0.9
1999/00	2.8	4.4	12.2	0.6	0.3	11.2	12.5	0.9
2000/01	2.6	3.1	8.1	1.0	0.0	7.7	9.0	1.0
2001/02	2.7	4.1	10.9	0.8	0.2	9.8	11.1	1.4
2002/03	2.7	4.4	11.7	0.6	0.6	9.9	11.4	1.8
2003/04	2.7	3.5	9.2	0.8	0.1	9.5	10.8	1.1
2004/05	2.7	4.8	12.8	0.6	0.6	10.8	12.1	1.6
2005/06	2.7	4.8	13.0	0.7	1.4	10.9	12.3	1.6
2006/07	2.5	4.8	12.1	0.7	1.3	10.5	11.8	1.4
2007/08	2.8	4.5	12.4	0.6	1.1	10.7	12.1	1.2
Wheat and Coarse Grains								
1996/97	4.1	3.6	14.7	1.9	0.5	10.4	16.1	1.8
1997/98	4.3	4.1	17.6	1.9	0.3	11.2	18.6	2.4
1998/99	4.4	3.9	17.2	1.4	0.4	10.8	18.2	2.4
1999/00	4.0	4.1	16.4	2.1	0.3	11.9	18.2	2.3
2000/01	4.0	3.2	12.7	2.2	0.3	8.4	14.5	2.3
2001/02	4.1	3.9	15.8	2.6	0.8	10.7	17.1	2.9
2002/03	4.1	4.1	16.6	2.0	1.2	10.8	17.0	3.2
2003/04	3.9	3.4	13.1	2.3	0.2	10.2	16.3	2.2
2004/05	4.0	4.5	18.2	2.0	0.9	11.8	18.2	3.3
2005/06	3.8	4.5	17.2	2.2	1.6	11.8	18.2	2.8
2006/07	3.7	4.4	16.4	2.1	1.6	11.2	17.4	2.4
2007/08	4.0	4.2	16.8	2.0	1.4	11.5	17.7	2.0

Notes: Trade year statistics are on July/June Year for wheat and an Oct/Sep year for coarse grains.

Former Soviet Union: Grain Supply and Demand
Wheat and Coarse Grains Millions of Metric Tons/Hectares

	Area Harvested	Yield	Production	Imports	Exports	Feed Dom. Consumpti	Domestic Consumpti	Ending Stocks
Wheat								
2001/02	45.7	2.0	91.3	3.8	13.9	21.1	70.2	16.0
2002/03	48.4	2.0	96.9	4.6	25.7	24.8	75.4	16.5
2003/04	40.3	1.5	60.9	7.3	7.8	17.6	65.9	11.0
2004/05	46.5	1.9	86.6	4.5	15.2	20.8	72.9	14.0
2005/06	48.5	1.9	91.9	4.7	20.3	23.1	75.2	15.2
2006/07	46.0	1.9	85.9	4.6	19.2	21.5	73.1	13.5
2007/08	46.5	1.8	84.6	4.2	18.7	21.3	72.1	11.4
Coarse Grains								
2001/02	32.6	1.9	61.8	1.0	6.6	33.3	50.8	11.5
2002/03	31.4	1.9	60.7	0.7	8.1	35.0	52.8	12.0
2003/04	31.2	1.8	55.4	1.5	6.1	39.4	56.7	6.0
2004/05	31.1	2.0	63.0	1.1	8.1	38.1	54.6	7.3
2005/06	28.3	1.9	55.2	1.1	8.5	33.6	49.6	5.5
2006/07	29.8	2.0	58.5	0.8	8.3	35.5	51.0	5.5
2007/08	30.6	1.9	59.1	0.6	7.6	36.6	52.1	5.5

Notes: Trade year statistics are on a July/June year for wheat and an Oct/Sept year for coarse grains.

Former Soviet Union: Grain Supply and Demand (Wheat)
Millions of Tons/Hectares

Country Mktg Year	Area Harvested	Yield	Production	MY Imports	MY Exports	Feed Consumpti	Total Consumpti	Ending Stocks
Former Soviet Union - 12								
Kazakhstan, Republic of								
2003/04	11.3	1.0	11.0	0.0	4.1	2.7	6.8	3.8
2004/05	11.8	0.8	10.0	0.0	2.7	2.7	7.4	3.6
2005/06	11.8	0.9	11.0	0.0	3.0	2.7	7.4	4.3
2006/07	12.4	1.1	13.5	0.0	5.5	2.7	7.8	4.5
2007/08	12.0	1.0	12.5	0.0	5.5	2.7	7.8	3.7
Russian Federation								
2003/04	22.2	1.5	34.1	1.0	3.1	12.5	35.5	2.6
2004/05	24.2	1.9	45.4	1.2	8.0	13.6	37.4	3.9
2005/06	25.4	1.9	47.7	1.3	10.7	14.9	38.4	3.8
2006/07	23.7	1.9	44.9	1.2	10.7	14.1	36.6	2.6
2007/08	24.3	1.9	45.0	1.2	10.5	14.2	36.2	2.1
Ukraine								
2003/04	2.5	1.5	3.6	3.4	0.1	0.4	9.0	1.1
2004/05	5.9	3.0	17.5	0.0	4.4	2.1	11.7	2.6
2005/06	6.6	2.8	18.7	0.1	6.5	2.9	12.5	2.4
2006/07	5.5	2.5	14.0	0.1	2.8	2.1	11.5	2.2
2007/08	6.0	2.3	14.0	0.0	2.5	2.0	11.4	2.3
Uzbekistan, Republic of								
2003/04	1.5	3.7	5.4	0.2	0.5	0.8	5.2	0.9
2004/05	1.4	3.8	5.3	0.2	0.1	0.8	5.4	0.9
2005/06	1.5	4.0	5.8	0.2	0.1	0.9	5.6	1.2
2006/07	1.3	4.5	5.9	0.2	0.1	1.0	6.0	1.2
2007/08	1.3	4.5	5.9	0.2	0.1	1.0	6.1	1.0
Other Former Soviet Union - 12								
2003/04	2.9	2.3	6.8	2.6	0.1	1.2	9.4	2.5
2004/05	3.2	2.6	8.5	3.1	0.1	1.6	11.0	3.0
2005/06	3.3	2.6	8.7	3.1	0.1	1.7	11.3	3.5
2006/07	3.1	2.5	7.7	3.1	0.1	1.6	11.2	3.0
2007/08	2.9	2.5	7.2	2.8	0.1	1.4	10.6	2.3
Total Former Soviet Union - 12								
2003/04	40.3	1.5	60.9	7.3	7.8	17.6	65.9	11.0
2004/05	46.5	1.9	86.6	4.5	15.2	20.8	72.9	14.0
2005/06	48.5	1.9	91.9	4.7	20.3	23.1	75.2	15.2
2006/07	46.0	1.9	85.9	4.6	19.2	21.5	73.1	13.5
2007/08	46.5	1.8	84.6	4.2	18.7	21.3	72.1	11.4

Former Soviet Union: Grain Supply and Demand (Wheat) (Continued)
Millions of Tons/Hectares

Country	Mktg Year	Area Harvested	Yield	Production	MY Imports	MY Exports	Feed Consumpti	Total Consumpti	Ending Stocks
---------	-----------	----------------	-------	------------	------------	------------	----------------	-----------------	---------------

Former Soviet Union: Grain Supply and Demand (Corn)
Millions of Tons/Hectares

Country Mktg Year	Area Harvested	Yield	Production	MY Imports	MY Exports	Feed Consumpti	Total Consumpti	Ending Stocks
Former Soviet Union - 12								
Kazakhstan, Republic of								
2003/04	0.1	3.0	0.3	0.0	0.0	0.2	0.3	0.0
2004/05	0.1	3.0	0.3	0.0	0.0	0.2	0.3	0.0
2005/06	0.1	3.0	0.3	0.0	0.0	0.2	0.3	0.0
2006/07	0.1	3.2	0.3	0.0	0.0	0.2	0.3	0.0
2007/08	0.1	3.0	0.3	0.0	0.0	0.2	0.3	0.0
Russian Federation								
2003/04	0.7	3.0	2.1	0.5	0.0	2.2	2.6	0.2
2004/05	0.9	3.9	3.5	0.2	0.0	3.0	3.6	0.2
2005/06	0.9	3.8	3.2	0.3	0.1	3.0	3.6	0.1
2006/07	1.0	3.6	3.6	0.3	0.1	3.2	3.7	0.2
2007/08	1.4	3.6	5.0	0.1	0.3	3.5	4.3	0.7
Ukraine								
2003/04	2.0	3.4	6.9	0.0	1.2	4.9	5.6	0.8
2004/05	2.3	3.8	8.8	0.0	2.3	5.3	6.0	1.3
2005/06	1.7	4.3	7.2	0.0	2.5	4.4	5.1	0.9
2006/07	1.7	3.8	6.4	0.0	1.0	4.5	5.3	1.1
2007/08	2.0	3.8	7.5	0.0	2.5	5.0	5.6	0.5
Uzbekistan, Republic of								
2003/04	0.0	4.1	0.1	0.0	0.0	0.1	0.2	0.0
2004/05	0.0	4.4	0.2	0.0	0.0	0.1	0.2	0.0
2005/06	0.0	4.6	0.2	0.0	0.0	0.2	0.2	0.0
2006/07	0.0	4.6	0.2	0.0	0.0	0.2	0.2	0.0
2007/08	0.0	4.6	0.2	0.0	0.0	0.1	0.2	0.0
Other Former Soviet Union - 12								
2003/04	0.7	2.9	2.1	0.1	0.1	2.1	2.4	0.3
2004/05	0.9	3.1	2.6	0.3	0.0	2.4	2.7	0.6
2005/06	0.8	3.1	2.3	0.3	0.0	2.4	2.6	0.5
2006/07	0.7	3.3	2.2	0.2	0.0	2.3	2.5	0.4
2007/08	0.7	3.2	2.2	0.2	0.0	2.2	2.4	0.4
Total Former Soviet Union - 12								
2003/04	3.6	3.2	11.5	0.6	1.3	9.5	11.0	1.4
2004/05	4.2	3.7	15.4	0.5	2.4	11.0	12.7	2.2
2005/06	3.4	3.9	13.1	0.6	2.6	10.1	11.8	1.6
2006/07	3.5	3.6	12.7	0.5	1.1	10.3	12.0	1.7
2007/08	4.2	3.6	15.2	0.3	2.8	11.0	12.7	1.6

Former Soviet Union: Grain Supply and Demand (Corn) (Continued)
Millions of Tons/Hectares

Country Mktg Year	Area Harvested	Yield	Production	MY Imports	MY Exports	Feed Consumpti	Total Consumpti	Ending Stocks
--------------------------	-----------------------	--------------	-------------------	-------------------	-------------------	-----------------------	------------------------	----------------------

Former Soviet Union: Grain Supply and Demand (Barley)
Millions of Tons/Hectares

Country Mktg Year	Area Harvested	Yield	Production	MY Imports	MY Exports	Feed Consumpti	Total Consumpti	Ending Stocks
Former Soviet Union - 12								
Kazakhstan, Republic of								
2003/04	1.8	1.2	2.1	0.0	0.7	1.9	2.0	0.4
2004/05	1.7	0.9	1.5	0.0	0.1	1.5	1.6	0.2
2005/06	1.6	0.9	1.5	0.0	0.1	1.3	1.4	0.2
2006/07	1.8	1.1	1.9	0.0	0.6	1.2	1.3	0.2
2007/08	2.2	1.0	2.3	0.0	0.6	1.4	1.5	0.4
Russian Federation								
2003/04	10.5	1.7	18.0	0.4	2.3	13.7	18.6	2.2
2004/05	10.0	1.7	17.2	0.3	1.1	11.7	16.5	2.1
2005/06	9.2	1.7	15.8	0.2	1.7	10.9	15.5	0.9
2006/07	10.0	1.8	18.1	0.2	1.6	11.8	16.4	1.2
2007/08	10.0	1.8	17.5	0.2	1.6	11.6	16.1	1.2
Ukraine								
2003/04	4.6	1.5	6.9	0.0	1.5	4.7	6.2	0.6
2004/05	4.5	2.5	11.1	0.0	4.3	4.7	6.4	1.0
2005/06	4.4	2.1	9.0	0.1	4.0	3.2	4.9	1.2
2006/07	5.2	2.2	11.4	0.0	4.9	4.8	6.5	1.2
2007/08	4.7	1.9	9.0	0.0	2.5	4.9	6.6	1.1
Uzbekistan, Republic of								
2003/04	0.1	1.4	0.2	0.0	0.0	0.1	0.2	0.0
2004/05	0.1	2.9	0.2	0.0	0.0	0.2	0.2	0.0
2005/06	0.1	3.2	0.2	0.0	0.0	0.2	0.2	0.0
2006/07	0.1	3.2	0.2	0.0	0.0	0.2	0.2	0.0
2007/08	0.1	3.2	0.2	0.0	0.0	0.2	0.3	0.0
Other Former Soviet Union - 12								
2003/04	1.2	2.0	2.5	0.2	0.0	1.8	2.6	0.5
2004/05	1.2	2.6	3.2	0.1	0.0	2.2	2.9	0.8
2005/06	1.2	2.5	2.9	0.1	0.0	2.3	3.1	0.7
2006/07	1.1	2.1	2.4	0.1	0.0	1.9	2.5	0.6
2007/08	1.2	2.2	2.6	0.1	0.0	1.9	2.6	0.6
Total Former Soviet Union - 12								
2003/04	18.3	1.6	29.6	0.7	4.5	22.2	29.5	3.7
2004/05	17.5	1.9	33.2	0.3	5.5	20.2	27.6	4.2
2005/06	16.3	1.8	29.5	0.4	5.8	17.9	25.2	3.0
2006/07	18.2	1.9	33.9	0.3	7.1	19.8	26.9	3.2
2007/08	18.1	1.7	31.6	0.3	4.7	20.0	27.1	3.3

Former Soviet Union: Grain Supply and Demand (Barley) (Continued)
Millions of Tons/Hectares

Country	Mktg Year	Area Harvested	Yield	Production	MY Imports	MY Exports	Feed Consumpti	Total Consumpti	Ending Stocks
---------	-----------	----------------	-------	------------	------------	------------	----------------	-----------------	---------------

Wheat Supply and Disappearance: Selected Exporters
Million Metric Tons/Hectares

Country Mktg Year	Area Harvested	Yield	Production	MY Imports	MY Exports	Feed Consumpti	Total Consumpti	Ending Stocks
Wheat Competitors								
Argentina								
1999/00	6.2	2.7	16.4	0.0	11.6	0.1	4.9	0.6
2000/01	6.4	2.5	16.2	0.0	11.3	0.1	5.0	0.6
2001/02	6.8	2.3	15.5	0.0	10.1	0.1	4.9	1.1
2002/03	5.9	2.1	12.3	0.0	6.8	0.1	5.2	1.5
2003/04	5.7	2.5	14.5	0.0	9.4	0.1	5.2	1.4
2004/05	6.1	2.6	16.0	0.0	11.8	0.1	5.0	0.6
2005/06	5.0	2.9	14.5	0.0	9.6	0.1	5.0	0.5
2006/07	5.3	2.7	14.2	0.0	9.5	0.1	4.9	0.3
2007/08	5.0	2.8	14.0	0.0	9.0	0.1	4.9	0.4
Australia								
1999/00	12.2	2.0	24.8	0.1	17.8	2.5	5.2	4.6
2000/01	12.1	1.8	22.1	0.1	15.9	2.6	5.3	5.5
2001/02	11.6	2.1	24.3	0.1	16.4	2.7	5.4	8.0
2002/03	11.1	0.9	10.1	0.3	9.1	3.5	6.2	3.1
2003/04	13.1	2.0	26.1	0.1	18.0	3.2	6.0	5.4
2004/05	13.8	1.6	22.6	0.1	14.7	3.5	6.2	7.1
2005/06	13.0	1.9	25.0	0.1	16.0	3.7	6.4	9.8
2006/07	11.3	0.9	10.5	0.1	10.0	4.5	7.2	3.1
2007/08	13.0	1.7	22.1	0.1	14.5	4.0	6.7	4.1
Canada								
1999/00	10.4	2.6	26.9	0.2	19.2	4.1	8.1	7.3
2000/01	11.0	2.4	26.5	0.2	17.3	3.0	7.0	9.7
2001/02	10.6	1.9	20.6	0.3	16.3	3.7	7.6	6.7
2002/03	8.8	1.8	16.2	0.4	9.4	4.1	8.2	5.7
2003/04	10.5	2.3	23.6	0.2	15.8	3.4	7.6	6.1
2004/05	9.9	2.6	25.9	0.2	14.9	5.2	9.4	7.9
2005/06	9.8	2.7	26.8	0.3	16.1	5.0	9.2	9.7
2006/07	10.5	2.6	27.3	0.3	19.2	6.6	11.0	7.1
2007/08	9.5	2.6	24.5	0.3	16.5	5.0	9.5	5.9
Total Wheat Competitors								
1999/00	28.7	2.4	68.1	0.3	48.6	6.6	18.2	12.5
2000/01	29.5	2.2	64.9	0.3	44.5	5.7	17.4	15.8
2001/02	29.0	2.1	60.4	0.4	42.8	6.5	17.9	15.9
2002/03	25.8	1.5	38.6	0.7	25.3	7.6	19.5	10.4

Wheat Supply and Disappearance: Selected Exporters (Continued)
Million Metric Tons/Hectares

Country Mktg Year	Area Harvested	Yield	Production	MY Imports	MY Exports	Feed Consumpti	Total Consumpti	Ending Stocks
2003/04	29.2	2.2	64.2	0.3	43.3	6.7	18.8	12.8
2004/05	29.7	2.2	64.5	0.3	41.5	8.8	20.6	15.6
2005/06	27.8	2.4	66.3	0.4	41.7	8.7	20.6	20.0
2006/07	27.1	1.9	52.0	0.4	38.7	11.2	23.1	10.5
2007/08	27.5	2.2	60.6	0.4	40.0	9.1	21.1	10.4
India								
1999/00	27.4	2.6	70.8	1.4	0.2	0.4	68.8	13.1
2000/01	27.5	2.8	76.4	0.4	1.6	0.5	66.8	21.5
2001/02	25.7	2.7	69.7	0.0	3.1	0.5	65.1	23.0
2002/03	25.9	2.8	71.8	0.0	4.9	0.6	74.3	15.7
2003/04	24.9	2.6	65.1	0.0	5.7	0.6	68.3	6.9
2004/05	26.6	2.7	72.2	0.0	2.1	0.5	72.8	4.1
2005/06	26.5	2.6	68.6	0.0	0.8	0.3	70.0	2.0
2006/07	26.4	2.6	69.4	6.7	0.2	0.3	74.4	3.5
2007/08	27.6	2.7	73.7	3.0	0.1	0.2	75.7	4.5
Turkey								
1999/00	8.7	1.9	16.5	1.5	2.2	1.0	16.8	1.6
2000/01	8.7	2.1	18.0	0.5	1.6	1.0	16.7	1.7
2001/02	8.5	1.8	15.5	1.0	0.8	1.1	16.5	1.0
2002/03	8.6	2.0	16.8	1.2	0.8	1.0	16.8	1.5
2003/04	8.6	2.0	16.8	1.1	0.8	1.0	16.8	1.7
2004/05	8.6	2.2	18.5	0.4	2.0	1.0	16.8	1.8
2005/06	8.6	2.2	18.5	0.1	3.2	0.4	16.1	1.1
2006/07	8.6	2.0	17.5	0.7	2.0	0.8	16.7	0.6
2007/08	8.6	2.0	17.0	1.0	1.5	0.4	16.4	0.7

Notes: Wheat trade statistics are on July/June year.

Corn Supply and Disappearance: Selected Exporters
Million Metric Tons/Hectares

Country Mktg Year	Area Harvested	Yield	Production	MY Imports	MY Exports	Feed Consumpti	Total Consumpti	Ending Stocks
Argentina								
1999/00	3.1	5.5	17.2	0.0	11.9	4.0	5.5	0.5
2000/01	2.8	5.5	15.4	0.0	9.7	3.9	5.6	0.6
2001/02	2.5	6.0	14.7	0.0	10.9	2.7	4.2	0.3
2002/03	2.5	6.3	15.5	0.0	11.2	2.5	4.1	0.5
2003/04	2.3	6.5	15.0	0.0	10.9	2.8	4.4	0.2
2004/05	2.8	7.4	20.5	0.0	14.6	3.5	5.2	1.0
2005/06	2.4	6.5	15.8	0.1	9.5	4.4	6.2	1.2
2006/07	2.8	8.0	22.5	0.0	15.5	4.8	6.7	1.5
2007/08	3.2	7.5	24.0	0.0	16.0	5.2	7.1	2.4
China, Peoples Republic of								
1999/00	25.9	4.9	128.1	0.1	9.9	89.5	117.3	123.8
2000/01	23.1	4.6	106.0	0.1	7.3	92.0	120.2	102.4
2001/02	24.3	4.7	114.1	0.0	8.6	94.0	123.1	84.8
2002/03	24.6	4.9	121.3	0.0	15.2	96.0	125.9	65.0
2003/04	24.1	4.8	115.8	0.0	7.6	97.0	128.4	44.9
2004/05	25.4	5.1	130.3	0.0	7.6	98.0	131.0	36.6
2005/06	26.4	5.3	139.4	0.1	3.7	101.0	137.0	35.3
2006/07	27.0	5.3	143.0	0.1	4.5	103.0	143.0	30.9
2007/08	27.6	5.3	146.0	0.1	3.0	105.0	148.0	26.0
South Africa, Republic of								
1999/00	3.8	3.0	11.5	0.0	1.4	4.1	8.9	2.0
2000/01	3.2	2.5	8.0	0.4	1.3	4.1	8.7	0.5
2001/02	3.5	2.8	10.1	0.9	1.1	3.9	8.4	1.9
2002/03	3.7	2.7	9.7	0.4	1.1	4.0	8.5	2.4
2003/04	3.3	2.9	9.7	0.2	0.7	4.1	8.7	3.0
2004/05	3.2	3.6	11.7	0.4	2.1	5.0	9.7	3.2
2005/06	2.0	3.4	6.9	0.9	0.6	4.2	8.5	2.0
2006/07	2.8	2.3	6.5	1.2	0.5	4.3	8.8	0.4
2007/08	3.3	3.2	10.5	0.3	0.8	4.4	8.9	1.5
Brazil								
1999/00	12.6	2.5	31.6	1.6	0.2	28.5	33.5	1.7
2000/01	13.0	3.2	41.5	0.2	6.3	29.5	34.5	2.7
2001/02	11.8	3.0	35.5	0.4	2.1	29.5	35.0	1.5
2002/03	13.0	3.4	44.5	0.7	4.6	30.0	35.8	6.3
2003/04	12.4	3.4	42.0	0.4	4.4	30.5	36.3	7.9
2004/05	11.6	3.0	35.0	0.5	0.7	32.1	38.5	4.2

Corn Supply and Disappearance: Selected Exporters (Continued)
Million Metric Tons/Hectares

Country Mktg Year	Area Harvested	Yield	Production	MY Imports	MY Exports	Feed Consumpti	Total Consumpti	Ending Stocks
2005/06	12.9	3.2	41.7	1.1	4.5	33.0	39.5	3.0
2006/07	13.7	3.6	50.0	0.4	6.5	35.0	41.5	5.4
2007/08	14.0	3.6	50.0	0.3	6.5	35.5	42.0	7.2
Total Corn Competitors								
1999/00	45.4	4.1	188.4	1.7	23.5	126.1	165.2	128.0
2000/01	42.1	4.1	171.0	0.8	24.5	129.5	169.0	106.2
2001/02	42.1	4.1	174.3	1.3	22.6	130.1	170.7	88.6
2002/03	43.7	4.4	191.0	1.2	32.2	132.5	174.3	74.2
2003/04	42.1	4.3	182.5	0.6	23.7	134.4	177.8	55.9
2004/05	43.0	4.6	197.5	0.9	25.0	138.6	184.4	44.9
2005/06	43.7	4.7	203.8	2.2	18.3	142.6	191.2	41.4
2006/07	46.3	4.8	222.0	1.7	27.0	147.1	200.0	38.1
2007/08	48.1	4.8	230.5	0.7	26.3	150.1	206.0	37.0

Notes: Corn Trade Statistics are on an Oct/Sept year.

Barley Supply and Disappearance: Selected Exporters
Million Metric Tons/Hectares

Country Mktg Year	Area Harvested	Yield	Production	MY Imports	MY Exports	Feed Consumpti	Total Consumpti	Ending Stocks
Australia								
1999/00	2.6	1.9	5.0	0.0	2.6	1.7	2.6	0.4
2000/01	3.5	2.0	6.7	0.0	4.0	1.3	2.2	1.0
2001/02	3.7	2.2	8.3	0.0	4.7	1.8	2.8	1.8
2002/03	3.9	1.0	3.9	0.0	2.0	1.8	2.7	0.9
2003/04	4.5	2.3	10.4	0.0	6.4	2.2	3.1	1.9
2004/05	4.6	1.7	7.7	0.0	4.3	2.5	3.5	1.9
2005/06	4.7	2.1	9.9	0.0	5.3	2.7	3.7	2.8
2006/07	4.2	1.0	4.2	0.0	2.0	3.1	4.0	1.0
2007/08	4.6	1.8	8.3	0.0	4.5	2.6	3.6	1.3
Canada								
1999/00	4.1	3.2	13.2	0.0	1.7	9.9	11.4	2.8
2000/01	4.6	2.9	13.2	0.0	2.0	10.1	11.6	2.5
2001/02	4.2	2.6	10.8	0.1	1.1	8.9	10.3	2.0
2002/03	3.3	2.2	7.5	0.2	0.4	6.5	7.9	1.5
2003/04	4.4	2.8	12.3	0.0	1.8	8.5	9.9	2.1
2004/05	4.1	3.3	13.2	0.1	1.2	9.3	10.8	3.4
2005/06	3.9	3.2	12.5	0.0	2.3	8.9	10.4	3.3
2006/07	3.4	3.0	10.0	0.1	1.5	8.7	10.2	1.6
2007/08	3.9	3.1	12.0	0.1	1.7	8.8	10.3	1.7
EU-27								
1999/00	14.7	4.0	59.3	0.2	9.7	38.5	53.2	11.7
2000/01	14.1	4.3	59.9	0.4	7.2	41.0	55.8	9.0
2001/02	14.1	4.2	58.8	1.4	4.2	39.7	54.9	10.0
2002/03	14.0	4.2	58.2	1.1	5.2	39.3	55.4	8.7
2003/04	14.0	4.0	55.8	0.7	2.6	41.8	58.0	4.5
2004/05	13.7	4.7	64.1	0.3	3.3	38.6	54.6	11.1
2005/06	13.8	4.0	54.8	0.1	3.3	38.2	54.1	8.5
2006/07	13.7	4.1	56.2	0.3	3.7	40.0	55.9	5.4
2007/08	13.9	4.2	58.0	0.2	3.0	39.0	54.9	5.7

Notes: Barley trade statistics are on October/September year.

Sorghum Supply and Disappearance: Selected Exporters
Million Metric Tons/Hectares

Country Mktg Year	Area Harvested	Yield	Production	MY Imports	MY Exports	Feed Consumpti	Total Consumpti	Ending Stocks
Argentina								
1999/00	0.7	4.6	3.4	0.0	0.9	2.4	2.5	0.7
2000/01	0.6	4.8	2.7	0.0	0.4	2.4	2.5	0.4
2001/02	0.5	5.1	2.8	0.0	0.4	2.2	2.3	0.5
2002/03	0.6	5.1	2.8	0.0	0.6	2.1	2.3	0.4
2003/04	0.5	4.6	2.2	0.0	0.2	1.9	2.0	0.4
2004/05	0.6	5.0	2.9	0.0	0.4	2.4	2.6	0.3
2005/06	0.5	4.7	2.2	0.0	0.2	2.0	2.2	0.1
2006/07	0.6	5.3	3.3	0.0	0.6	2.2	2.4	0.4
2007/08	0.7	5.1	3.3	0.0	0.8	2.3	2.5	0.4
Australia								
1999/00	0.6	3.4	2.1	0.0	0.9	1.3	1.3	0.1
2000/01	0.8	2.6	1.9	0.0	0.6	1.3	1.3	0.1
2001/02	0.8	2.5	2.0	0.0	0.4	1.7	1.7	0.1
2002/03	0.7	2.2	1.5	0.0	0.1	1.4	1.4	0.1
2003/04	0.7	2.7	2.0	0.0	0.6	1.4	1.4	0.1
2004/05	0.8	2.7	2.2	0.0	0.2	1.9	1.9	0.1
2005/06	0.9	2.3	2.0	0.0	0.1	1.9	1.9	0.1
2006/07	0.7	1.8	1.2	0.0	0.1	1.2	1.2	0.0
2007/08	0.7	2.6	1.9	0.0	0.3	1.5	1.5	0.2

Notes: Sorghum trade statistics are on October/September year.

U.S. Grains Supply and Distribution: Wheat, Corn, Sorghum, Barley, Oats, Rye, and Rice

Thousand Metric Tons/Hectares

	Area Harvested	Yield	Rough Production	Production	Imports	TY Imports	Exports	TY Exports	Feed Dom. Consumption	Domestic Consumption	Ending Stocks
Wheat											
2002/03	18,544	2	nr	43,705	2,106	1,958	23,139	22,834	3,150	30,448	13,374
2003/04	21,474	3	nr	63,814	1,715	1,760	31,524	32,295	5,521	32,507	14,872
2004/05	20,234	3	nr	58,738	1,921	1,946	29,009	28,464	4,955	31,823	14,699
2005/06	20,283	3	nr	57,280	2,224	2,309	27,467	27,424	4,194	31,191	15,545
2006/07	18,943	3	nr	49,316	3,266	3,200	24,766	25,000	4,627	32,025	11,336
2007/08	21,115	3	nr	58,995	2,722	2,700	27,216	27,000	6,260	33,775	12,062
Corn											
2002/03	28,057	8	nr	227,767	367	374	40,334	40,924	141,303	200,748	27,603
2003/04	28,710	9	nr	256,278	358	356	48,258	48,809	147,197	211,644	24,337
2004/05	29,798	10	nr	299,914	275	281	46,181	45,347	156,428	224,648	53,697
2005/06	30,399	9	nr	282,311	227	214	54,545	56,181	155,997	231,722	49,968
2006/07	28,590	9	nr	267,598	254	250	54,613	54,000	148,597	238,135	25,072
2007/08	33,557	9	nr	316,499	381	375	50,167	50,000	144,787	266,459	25,326
Sorghum											
2002/03	2,883	3	nr	9,163	1	1	4,681	4,877	4,328	4,939	1,093
2003/04	3,156	3	nr	10,446	0	0	5,049	4,845	4,624	5,638	852
2004/05	2,637	4	nr	11,523	1	1	4,675	4,541	4,860	6,255	1,446
2005/06	2,321	4	nr	9,981	0	0	4,945	4,970	3,544	4,814	1,668
2006/07	1,998	4	nr	7,050	1	0	3,556	3,800	2,794	3,938	1,225
2007/08	2,405	4	nr	9,652	0	0	4,064	4,100	4,064	5,715	1,098
Barley											
2002/03	1,669	3	nr	4,940	402	282	659	552	1,819	5,179	1,510
2003/04	1,913	3	nr	6,059	449	497	409	384	1,617	4,990	2,619
2004/05	1,627	4	nr	6,091	264	157	506	771	2,238	5,672	2,796
2005/06	1,323	3	nr	4,613	117	124	605	357	1,133	4,571	2,350
2006/07	1,194	3	nr	3,920	239	300	457	500	1,197	4,572	1,480
2007/08	1,300	4	nr	4,572	435	450	435	450	1,089	4,463	1,589
Oats											
2002/03	833	2	nr	1,684	1,640	1,777	38	39	2,435	3,480	723
2003/04	898	2	nr	2,096	1,547	1,302	36	38	2,330	3,389	941
2004/05	723	2	nr	1,679	1,557	1,629	39	31	2,223	3,297	841
2005/06	738	2	nr	1,667	1,572	1,831	30	39	2,217	3,287	763
2006/07	638	2	nr	1,361	1,810	1,700	29	30	2,100	3,189	716
2007/08	704	2	nr	1,597	1,810	1,800	29	30	2,173	3,262	832
Rye											

	Area Harvested	Yield	Rough Production	Production	Imports	TY Imports	Exports	TY Exports	Feed Dom. Consumption	Domestic Consumption	Ending Stocks
2002/03	106	2	nr	165	156	109	3	2	85	321	11
2003/04	129	2	nr	219	83	101	1	2	62	297	15
2004/05	121	2	nr	210	143	174	4	2	107	344	20
2005/06	113	2	nr	191	139	131	0	1	96	332	18
2006/07	111	2	nr	183	127	125	3	5	71	307	18
2007/08	119	2	nr	198	127	100	3	5	86	322	18
Rice, Milled											
2002/03	1,298	7	9,570	6,536	471	458	3,860	3,834	nr	3,534	829
2003/04	1,213	7	9,068	6,420	478	477	3,310	3,090	nr	3,656	761
2004/05	1,346	8	10,540	7,462	419	419	3,496	3,862	nr	3,935	1,211
2005/06	1,361	7	10,125	7,113	544	633	3,689	3,363	nr	3,809	1,370
2006/07	1,142	8	8,787	6,239	667	675	2,995	3,300	nr	3,932	1,349
2007/08	1,063	8	8,301	5,852	683	700	3,070	2,700	nr	3,991	823

Notes: Wheat trade year statistics are on July/June years. Barley, corn, sorghum, rye and oats trade year statistics are on Oct/Sept years. Rice trade year statistics are for subsequent calendar year.

Total Wheat and Coarse Grains: Supply and Demand

Millions of Metric Tons/Hectares

	Area Harvested	Yield	Production TY	Exports	Feed Dom. Consumpti	Domestic Consumpti	Ending Stocks
Wheat and Coarse Grains							
1978/79	569.7	2.1	1,183.1	161.8	556.8	1,138.1	278.2
1979/80	569.0	2.0	1,153.1	182.6	573.9	1,157.6	273.7
1980/81	577.6	2.0	1,159.3	200.6	562.6	1,179.2	255.2
1981/82	587.8	2.0	1,204.0	196.9	573.5	1,178.3	281.0
1982/83	576.9	2.2	1,248.0	189.6	593.4	1,197.1	332.1
1983/84	563.8	2.1	1,162.5	193.2	588.4	1,216.2	278.5
1984/85	567.0	2.3	1,315.0	203.6	609.9	1,253.6	339.9
1985/86	570.9	2.3	1,328.5	165.2	613.1	1,247.9	420.5
1986/87	565.6	2.4	1,348.0	174.7	644.2	1,299.5	468.9
1987/88	544.7	2.4	1,285.0	202.2	655.2	1,329.8	422.0
1988/89	542.2	2.2	1,218.0	203.3	618.2	1,302.6	337.4
1989/90	548.4	2.4	1,327.7	208.9	643.1	1,346.4	318.7
1990/91	548.8	2.6	1,416.7	190.1	667.0	1,369.6	365.8
1991/92	545.3	2.5	1,355.4	207.5	649.9	1,364.8	356.4
1992/93	549.3	2.6	1,431.0	205.2	662.3	1,389.5	395.0
1993/94	540.5	2.5	1,356.2	188.2	654.0	1,388.8	362.4
1994/95	537.8	2.6	1,392.4	200.1	666.7	1,396.3	358.6
1995/96	533.6	2.5	1,339.1	187.5	636.3	1,380.4	317.3
1996/97	553.6	2.7	1,491.9	198.4	669.3	1,442.7	366.5
1997/98	539.8	2.8	1,491.6	190.3	680.1	1,445.0	413.1
1998/99	533.6	2.8	1,480.9	198.7	678.8	1,448.7	445.4
1999/00	515.1	2.8	1,463.6	214.3	684.8	1,467.7	440.7
2000/01	514.4	2.8	1,444.0	205.1	693.1	1,468.4	416.3
2001/02	516.1	2.9	1,475.0	208.5	708.1	1,492.0	399.4
2002/03	507.8	2.8	1,442.9	209.8	706.8	1,506.6	335.7
2003/04	516.7	2.8	1,471.1	205.7	711.3	1,534.6	272.2
2004/05	519.1	3.2	1,646.0	213.6	749.5	1,589.1	329.1
2005/06	520.9	3.1	1,600.9	221.0	747.5	1,617.6	312.4
2006/07	517.5	3.0	1,570.1	217.2	742.6	1,635.2	247.3
2007/08	533.5	3.1	1,666.5	214.0	748.1	1,680.3	233.6

Notes: Wheat and coarse grains trade data are on July June years through 1975/76. From 1976/77 to the pr on an Oct/Sept trade year. "Stocks as a Percent of Consumption" represents the ratio of marketing year end consumption.

World Wheat and Coarse Grains: Supply and Demand

Millions of Metric Tons/Hectares

	Area Harvested	Yield	Production	TY Exports	Feed Dom. Consumpti	Domestic Consumpti	Ending Stocks
Wheat							
1978/79	228.9	1.9	438.9	71.3	89.8	413.3	134.8
1979/80	227.8	1.8	417.5	85.5	94.0	431.9	120.5
1980/81	236.9	1.8	435.9	93.2	91.2	444.1	112.7
1981/82	238.9	1.9	445.0	100.5	90.6	445.1	112.5
1982/83	238.4	2.0	472.7	97.7	92.8	455.6	129.9
1983/84	229.9	2.1	484.3	101.2	95.6	468.9	145.3
1984/85	231.7	2.2	508.9	104.7	99.9	486.2	168.0
1985/86	229.8	2.2	494.8	83.6	97.2	484.5	178.3
1986/87	227.9	2.3	524.1	89.7	113.2	511.3	191.1
1987/88	219.7	2.3	497.9	114.1	113.6	530.3	158.6
1988/89	217.4	2.3	495.0	104.3	104.0	519.6	134.0
1989/90	225.8	2.4	533.2	103.9	103.7	531.0	136.2
1990/91	231.4	2.5	588.0	101.3	130.1	553.7	170.5
1991/92	222.5	2.4	542.9	111.4	113.8	551.5	162.0
1992/93	222.8	2.5	561.6	113.2	110.9	547.6	175.7
1993/94	222.1	2.5	558.0	101.7	108.0	552.4	181.4
1994/95	214.4	2.4	523.2	101.5	99.6	542.4	162.1
1995/96	218.8	2.5	537.9	99.2	91.9	544.8	155.3
1996/97	230.2	2.5	582.6	104.0	96.7	573.4	164.5
1997/98	228.4	2.7	610.0	104.5	100.9	577.5	197.0
1998/99	225.1	2.6	590.0	102.0	103.6	579.1	207.9
1999/00	215.4	2.7	585.8	112.0	98.9	585.1	208.5
2000/01	217.6	2.7	581.5	102.3	104.1	584.2	205.8
2001/02	214.7	2.7	581.1	108.0	107.5	585.2	201.8
2002/03	214.6	2.6	567.6	107.1	112.0	603.7	165.7
2003/04	209.9	2.6	554.6	103.4	96.5	588.3	131.9
2004/05	218.8	2.9	629.1	112.3	106.7	609.8	151.2
2005/06	219.3	2.8	622.3	112.5	111.7	624.5	149.0
2006/07	213.7	2.8	594.1	110.2	109.2	621.1	122.0
2007/08	217.4	2.8	610.2	106.7	104.2	620.1	112.0
Coarse Grains							
1978/79	340.8	2.2	744.1	90.5	467.0	724.8	143.3
1979/80	341.1	2.2	735.5	97.1	479.9	725.6	153.2
1980/81	340.7	2.1	723.5	107.4	471.4	735.1	142.6
1981/82	348.9	2.2	759.0	96.4	482.9	733.2	168.4
1982/83	338.6	2.3	775.3	92.0	500.6	741.5	202.2
1983/84	333.9	2.0	678.2	92.0	492.7	747.3	133.1
1984/85	335.3	2.4	806.1	98.9	510.0	767.4	171.9
1985/86	341.1	2.4	833.7	81.6	515.9	763.4	242.2
1986/87	337.7	2.4	823.9	85.0	531.0	788.2	277.9
1987/88	325.0	2.4	787.1	88.1	541.6	799.5	263.3
1988/89	324.9	2.2	723.0	99.0	514.2	782.9	203.4
1989/90	322.6	2.5	794.5	105.0	539.4	815.4	182.5
1990/91	317.5	2.6	828.6	88.9	537.0	815.9	195.2
1991/92	322.8	2.5	812.5	96.2	536.1	813.3	194.4
1992/93	326.4	2.7	869.3	91.9	551.4	841.9	219.3
1993/94	318.4	2.5	798.1	86.5	546.1	836.4	181.1
1994/95	323.5	2.7	869.2	98.6	567.2	853.8	196.5
1995/96	314.8	2.5	801.2	88.2	544.4	835.6	162.1
1996/97	323.5	2.8	909.3	94.4	572.7	869.3	202.1
1997/98	311.4	2.8	881.6	85.8	579.1	867.5	216.2

	Area Harvested	Yield	Production TY	Exports	Feed Dom. Consumpti	Domestic Consumpti	Ending Stocks
1998/99	308.6	2.9	891.0	96.7	575.2	869.6	237.5
1999/00	299.7	2.9	877.7	102.4	585.9	882.6	232.2
2000/01	296.8	2.9	862.5	102.7	588.9	884.1	210.5
2001/02	301.5	3.0	893.9	100.5	600.5	906.8	197.6
2002/03	293.1	3.0	875.3	102.7	594.8	902.9	170.0
2003/04	306.8	3.0	916.6	102.4	614.9	946.3	140.3
2004/05	300.3	3.4	1,016.9	101.2	642.8	979.3	177.9
2005/06	301.6	3.2	978.6	108.5	635.7	993.1	163.4
2006/07	303.8	3.2	976.0	106.9	633.4	1,014.1	125.4
2007/08	316.1	3.3	1,056.4	107.3	643.9	1,060.2	121.5

Notes: Wheat and coarse grains trade data are on July June years through 1975/76. From 1976/77 to the pr on an Oct/Sept trade year. 'Stocks as a Percent of Consumption' represents the ratio of marketing year endi

World Corn and Barley: Supply and Demand

Millions of Metric Tons/Hectares

	Area Harvested	Yield	Production	TY Exports	Feed Dom. Consumpti	Domestic Consumpti	Ending Stocks
Corn							
1978/79	126.0	3.1	392.1	67.1	247.0	378.0	91.4
1979/80	127.3	3.3	425.6	73.2	277.1	405.8	111.2
1980/81	131.2	3.1	408.7	77.8	279.2	417.9	102.5
1981/82	133.0	3.3	441.8	66.9	286.1	417.1	127.2
1982/83	125.2	3.5	439.9	63.2	293.5	417.3	149.8
1983/84	119.7	2.9	348.3	61.1	271.1	409.1	89.0
1984/85	129.0	3.6	458.4	66.1	289.5	429.2	118.2
1985/86	131.0	3.7	479.0	53.8	284.3	419.5	177.7
1986/87	131.9	3.6	475.4	56.9	304.6	448.3	204.9
1987/88	127.2	3.5	451.0	58.8	316.5	458.3	197.5
1988/89	126.3	3.2	400.9	66.0	306.8	453.2	145.2
1989/90	127.5	3.6	462.0	74.5	324.8	474.4	132.8
1990/91	129.4	3.7	482.1	58.8	318.5	473.7	141.2
1991/92	132.7	3.7	493.2	63.0	334.4	493.6	140.9
1992/93	133.3	4.0	536.1	62.6	348.8	512.5	162.5
1993/94	130.9	3.6	476.0	57.4	342.1	509.3	129.3
1994/95	135.3	4.1	559.0	71.9	371.3	535.4	152.9
1995/96	134.9	3.8	516.1	64.8	365.1	536.3	132.7
1996/97	141.7	4.2	592.9	66.7	387.6	560.0	165.6
1997/98	136.3	4.2	574.2	63.1	401.1	573.7	166.2
1998/99	139.3	4.3	605.8	68.7	404.5	581.5	190.4
1999/00	139.0	4.4	607.6	72.3	422.8	605.2	192.9
2000/01	137.2	4.3	590.7	75.9	427.9	609.9	173.7
2001/02	137.8	4.4	600.0	72.8	436.1	623.3	150.3
2002/03	137.8	4.4	603.2	76.9	433.0	627.9	125.6
2003/04	142.0	4.4	627.0	79.1	445.0	648.7	103.9
2004/05	144.9	4.9	714.5	76.0	472.9	687.7	130.7
2005/06	145.6	4.8	695.9	82.7	475.7	704.2	122.4
2006/07	148.5	4.7	699.3	84.6	476.0	727.1	94.7
2007/08	158.7	4.8	768.0	83.8	484.1	770.8	91.8
Barley							
1978/79	80.9	2.2	175.6	10.6	123.9	171.2	24.3
1979/80	84.0	1.8	153.8	10.2	118.5	159.2	18.9
1980/81	78.6	2.0	157.4	13.5	111.2	158.3	18.3
1981/82	81.6	1.8	149.5	14.5	109.4	151.8	16.0
1982/83	78.8	2.0	161.2	16.0	113.4	155.8	21.5
1983/84	79.8	2.0	158.5	15.8	122.0	164.5	15.5
1984/85	79.2	2.2	170.5	17.4	122.4	162.9	23.1
1985/86	80.0	2.2	173.6	17.7	127.8	167.2	29.6
1986/87	79.6	2.2	178.1	18.3	132.1	173.8	33.8
1987/88	78.7	2.2	175.3	18.3	129.7	173.6	33.4
1988/89	76.4	2.1	164.0	19.0	121.9	166.2	31.1
1989/90	73.6	2.3	166.1	18.5	126.2	170.5	26.7
1990/91	72.9	2.5	179.0	19.6	130.4	175.9	29.8
1991/92	76.4	2.2	169.8	19.4	120.2	166.3	33.3
1992/93	73.4	2.3	166.2	16.4	118.9	165.6	33.3
1993/94	74.7	2.3	169.2	18.8	123.7	168.9	33.5
1994/95	73.2	2.2	160.7	15.3	121.1	165.8	28.5
1995/96	69.0	2.1	141.6	13.4	107.7	150.6	19.5
1996/97	66.5	2.3	153.6	17.9	106.2	149.4	23.6
1997/98	64.9	2.4	154.3	12.8	103.7	145.8	32.2

	Area Harvested	Yield	Production TY	Exports	Feed Dom. Consumpti	Domestic Consumpti	Ending Stocks
1998/99	60.7	2.2	135.7	17.8	98.6	139.0	28.9
1999/00	55.3	2.3	127.5	17.8	93.9	132.3	24.0
2000/01	54.6	2.4	132.8	16.2	94.3	134.1	22.8
2001/02	56.8	2.5	142.3	17.2	95.0	136.3	28.8
2002/03	56.4	2.4	134.8	16.3	94.1	136.4	27.2
2003/04	59.9	2.4	142.9	14.8	102.7	147.5	22.6
2004/05	58.2	2.6	154.0	17.0	100.3	143.4	33.2
2005/06	56.4	2.5	138.2	17.4	97.6	142.6	28.9
2006/07	57.3	2.4	137.7	15.0	100.6	145.6	21.0
2007/08	58.2	2.4	141.5	15.9	98.7	142.2	20.3

Notes: Coarse grains trade data are on July June years through 1975/76. From 1976/77 to the present, coar Oct/Sept trade year. "Stocks as a Percent of Consumption" represents the ratio of marketing year ending stc

World Rice: Supply and Demand
Millions of Metric Tons/Hectares

	Area Harvested	Yield	Rough Production	Production TY	Exports	Domestic Consumpti	Ending Stocks
Rice, Milled							
1978/79	143.6	2.7	385.4	262.4	11.8	252.3	54.8
1979/80	141.2	2.7	376.6	256.8	12.0	257.6	54.0
1980/81	144.4	2.7	397.0	269.9	11.9	271.2	52.6
1981/82	144.4	2.8	408.3	277.9	11.3	280.0	50.5
1982/83	140.5	3.0	418.3	285.0	11.2	278.7	56.8
1983/84	144.6	3.1	450.9	306.9	11.9	294.4	69.3
1984/85	144.2	3.2	464.9	316.8	11.0	298.4	87.7
1985/86	144.8	3.2	467.3	318.0	11.8	307.9	97.7
1986/87	144.8	3.3	481.9	316.0	12.9	310.4	103.3
1987/88	141.7	3.3	465.0	315.3	11.4	313.3	105.3
1988/89	146.5	3.4	491.0	332.2	14.0	325.8	111.7
1989/90	147.6	3.5	510.4	345.3	11.7	336.4	120.6
1990/91	146.7	3.5	518.9	351.0	12.3	345.0	126.7
1991/92	147.5	3.5	522.9	353.3	14.4	353.1	126.8
1992/93	146.5	3.6	524.2	354.0	14.9	357.5	123.3
1993/94	145.4	3.6	526.5	355.0	16.6	359.2	119.1
1994/95	147.5	3.7	539.5	363.9	20.8	365.2	117.8
1995/96	148.2	3.7	547.2	368.7	19.7	368.1	118.4
1996/97	150.0	3.8	564.5	380.9	18.9	378.7	120.6
1997/98	151.2	3.8	574.4	386.9	27.6	379.6	127.9
1998/99	152.7	3.8	586.5	394.6	24.8	388.1	134.3
1999/00	155.2	3.9	608.0	408.8	22.8	399.6	143.5
2000/01	151.5	3.9	593.2	398.7	24.4	395.0	147.3
2001/02	150.5	3.9	593.9	399.1	27.9	412.9	133.4
2002/03	145.8	3.9	562.0	377.5	27.6	407.3	103.6
2003/04	148.1	3.9	584.0	391.6	27.2	413.1	82.1
2004/05	150.4	4.0	596.2	400.8	29.0	407.9	75.0
2005/06	152.5	4.1	622.6	418.0	29.0	415.8	77.2
2006/07	152.9	4.1	620.5	416.6	29.7	418.4	75.4
2007/08	154.0	4.1	627.0	420.9	29.4	424.5	71.8

Notes: Stocks, exports and consumption are expressed on a milled basis in marketing years. "Stocks as a Pe represents the ratio of marketing year ending stocks to total consumption.

ENDNOTES TO GRAIN: WORLD MARKETS AND TRADE

REGIONAL TABLES

North America: Canada, Mexico, the United States.

Central America: Belize, Costa Rica, El Salvador, Guatemala, Honduras, Nicaragua, Panama.

Caribbean: Anguilla, Antigua and Barbuda, Aruba, Bahamas, Barbados, Bermuda, British Virgin Islands, Cayman Islands, Cuba, Dominica, Dominican Republic, French West Indies, Grenada, Guadeloupe, Haiti, Jamaica and Dep, Leeward-Windward Islands, Martinique, Montserrat, Netherlands Antilles, Puerto Rico, Kitts and Nevis, St. Lucia, St. Vincent and the Grenadines, Trinidad and Tobago, Turks and Caicos Islands, Virgin Islands of the U.S.

South America: Argentina, Bolivia, Brazil, Chile, Colombia, Ecuador, Falkland Islands (Islas Malvinas), French Guiana, Guyana, Paraguay, Peru, Suriname, Uruguay, Venezuela.

EU: Austria, Belgium/Luxembourg, Bulgaria, Cyprus, Czech Republic, Denmark, Estonia, Finland, France, Germany, Greece, Hungary, Ireland, Italy, Latvia, Lithuania, Malta, Netherlands, Poland, Portugal, Romania, Slovakia, Slovenia, Spain, Sweden, United Kingdom.

Other Europe: Albania, Azores, Bosnia and Herzegovina, Croatia, Former Yugoslavia, Gibraltar, Iceland, Macedonia, Montenegro, Norway, Serbia, Switzerland.

Former Soviet Union: Armenia, Azerbaijan, Belarus, Georgia, Kazakhstan, Kyrgyzstan, Moldova, Russia, Tajikistan, Turkmenistan, Ukraine, Uzbekistan.

Middle East: Bahrain, Iran, Iraq, Israel, Jordan, Kuwait, Lebanon, Oman, Qatar, Saudi Arabia, Syria, Turkey, United Arab Emirates, Yemen.

North Africa: Algeria, Egypt, Libya, Morocco, Tunisia.

Sub-Saharan Africa: all African countries except North Africa.

East Asia: China, Hong Kong, Japan, South Korea, North Korea, Macau, Mongolia, Taiwan.

South Asia: Afghanistan, Bangladesh, Bhutan, India, Nepal, Pakistan, Sri Lanka, Maldives.

Southeast Asia: Brunei, Burma, Cambodia, Indonesia, Laos, Malaysia, Philippines, Singapore, Thailand, Vietnam.

Oceania: Australia, Fiji, New Zealand, Papua New Guinea.

OTHER NOTES

Stocks: Unless otherwise stated, stock data are based on an aggregate of differing local marketing years and should not be construed as representing world stock levels at a fixed point in time.

Consumption: World totals for consumption reflect total utilization, including food, seed, industrial, feed, and waste; as well as differences in marketing year imports and marketing year exports. Consumption statistics for regions and individual countries, however, reflect food, seed, industrial, feed, and waste only.

EU Consolidation: The trade figures starting from 1999/00 represent EU-27 and exclude all intra-trade. For the years 1960/61 through 1998/99, figures are the EU-15 and also exclude all intra-trade. EU-15 member states' data for grains are no longer maintained in the official USDA

database. Data for the individual NMS-10, plus Bulgaria and Romania, exists only prior to 1999/00.

Statistics: (1) Wheat trade statistics include wheat, flour, and selected pasta products on a grain equivalent basis. (2) Rice trade statistics include rough, brown, milled, and broken on a milled equivalent basis. (3) Coarse grains statistics include corn, barley, sorghum, oats, rye, millet, and mixed grains but exclude trade in barley malt, millet, and mixed grains.

Unaccounted: This term includes grain in transit, reporting discrepancies in some countries, and trade to countries outside the USDA database.

The Field Crops and Livestock Branch, Industry and Sector Analysis Division, Foreign Agricultural Service, USDA, Washington DC 20250, prepared this circular. Information is gathered from official statistics of foreign governments and other foreign source materials, reports of U.S. agricultural attachés and Foreign Service officers, office research, and related information. Further information may be obtained by writing the Division or telephoning (202) 720-6590.

Note: The previous report in this series was the Grain: World Markets and Trade Foreign Agricultural Service Circular FG 05-07 May 2007. For further details on world grain production, please see World Agricultural Production Foreign Agricultural Service Circular WAP 06-07 June 2007.

This circular is available in its entirety on the World Wide Web via the Foreign Agricultural Service Home Page. The address is: <http://www.fas.usda.gov>