

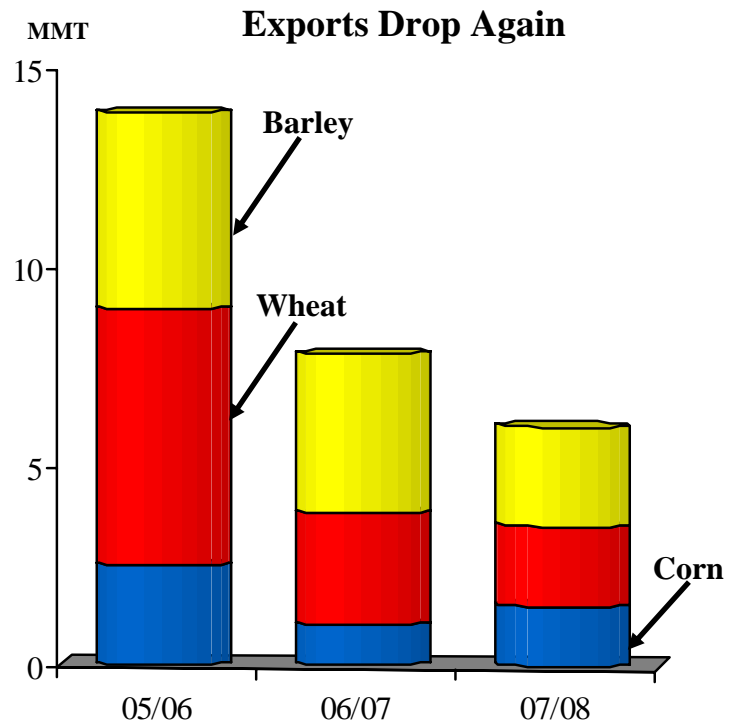

# Grain: World Markets and Trade

## Ukrainian Exportable Supplies Hit Hard by Lower Production

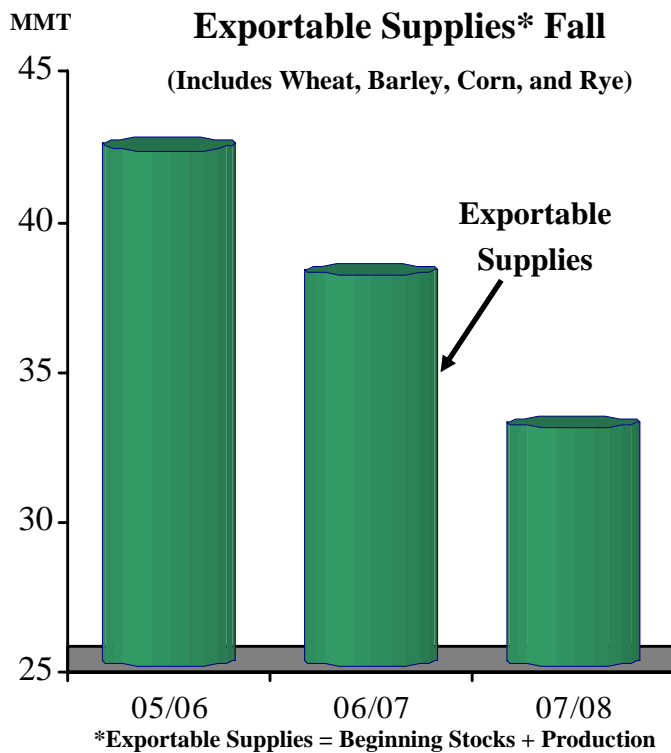

Ukraine's exportable supplies of grain continue to shrink as crops have been hit by hot, dry weather at critical times. Exports will be further constrained because the government has again imposed extremely small, temporary export quotas for the major grains in an effort to control rising domestic grain and bread prices. Last October, similar restrictive quotas were enacted, and traders who had already purchased grain were caught off-guard and had to forfeit some export sales. This year, traders anticipated government restrictions and have reportedly avoided forward sales and contracts. This has created a window of opportunity for competitors. The government is required to review the duration of these restrictions by September 20.

Shrinking wheat exports from Ukraine will mean less feed-quality wheat supplies available for the EU. Smaller barley exports should provide market opportunities for Australia and the EU for exports to major buyers like Saudi Arabia. Declining corn export estimates provide more opportunities for other exporters to sell to EU and Mediterranean markets.

---

## **TABLE OF CONTENTS**

<b>World Markets and Trade: Commentary and Current Data</b>	
Wheat .....	4
Rice .....	10
Coarse Grains.....	15
<b>Historical Data Series for Selected Regions and Countries .....</b>	<b>38</b>
<b>Endnotes to Grain: World Markets and Trade .....</b>	<b>63</b>

The Foreign Agricultural Service (FAS) updates its production, supply and distribution database for cotton, oilseeds, and grains at 9 a.m. on the day the World Agricultural Supply and Demand Estimates (WASDE) report is released. It is available on the FAS website (<http://www.fas.usda.gov/psdonline/>). This circular is released at 9:30 a.m. on the same day, together with its downloadable data set.

## All Grain Summary Comparison

Marketing Year	Wheat			Rice, Milled			Corn			
	2005/06	2006/07	2007/08	2005/06	2006/07	2007/08	2005/06	2006/07	2007/08	
<b>Production</b>										
United States	(Jun-May)	57.3	49.3	58.2	7.1	6.2	6.1	282.3	267.6	326.2
Other		565.4	543.7	554.1	410.9	410.1	414.7	413.9	433.4	450.9
<b>World Total</b>		622.6	593.0	612.3	418.0	416.4	420.8	696.2	701.0	777.1
<b>Domestic Consumption</b>										
United States	(Jun-May)	31.2	31.0	33.4	3.8	3.9	4.0	231.7	235.6	266.5
Other		587.4	588.4	584.2	408.1	413.3	418.0	470.5	485.3	502.8
<b>World Total</b>		618.6	619.3	617.5	411.9	417.3	422.0	702.2	720.9	769.3
<b>Ending Stocks</b>										
United States	(Jun-May)	15.5	12.4	11.4	1.4	1.3	0.9	50.0	28.9	38.2
Other		133.6	111.7	105.2	75.9	74.2	71.1	72.8	72.1	70.2
<b>World Total</b>		149.2	124.2	116.6	77.3	75.6	72.0	122.8	101.0	108.4
<b>TY Imports</b>										
United States	(Jun-May)	2.3	3.2	2.7	0.6	0.7	0.7	0.2	0.3	0.4
Other		107.6	104.7	102.4	26.3	26.9	26.8	79.4	83.3	82.4
<b>World Total</b>		109.9	107.9	105.1	26.9	27.6	27.5	79.6	83.6	82.7
<b>TY Exports</b>										
United States	(Jun-May)	27.4	25.0	28.5	3.4	3.3	3.1	56.2	53.0	51.0
Other		85.1	86.3	78.5	25.6	26.1	26.5	26.5	30.7	32.8
<b>World Total</b>		112.5	111.3	107.0	29.0	29.4	29.6	82.7	83.7	83.8

Note: Consumption in this table has not been adjusted for differences in marketing year imports and exports differs from global totals shown elsewhere.

Marketing years for U.S. grains are: Wheat (Jun-May), Rice (Aug-Jul), Corn (Sep-Aug).

## WHEAT: WORLD MARKETS AND TRADE

### 07/08 U.S. Exports to Rise – Competitors Fall

#### MONTHLY HIGHLIGHTS:

#### **U.S. Higher Protein Wheat Exports to Surge on Slack Competition:**

Smaller exportable supplies of higher protein wheat from some major suppliers are providing opportunities for stronger U.S. Hard Red Winter (HRW) and Hard Red Spring (HRS) export sales. With larger expected harvests, HRW and HRS exportable supplies will expand 55 percent and 12 percent from last year. With a shortfall in foreign exportable supplies of higher protein wheat, buyers in Africa, Latin America, and around the Mediterranean will need to find alternate sources, and likely will shift purchases to the United States.

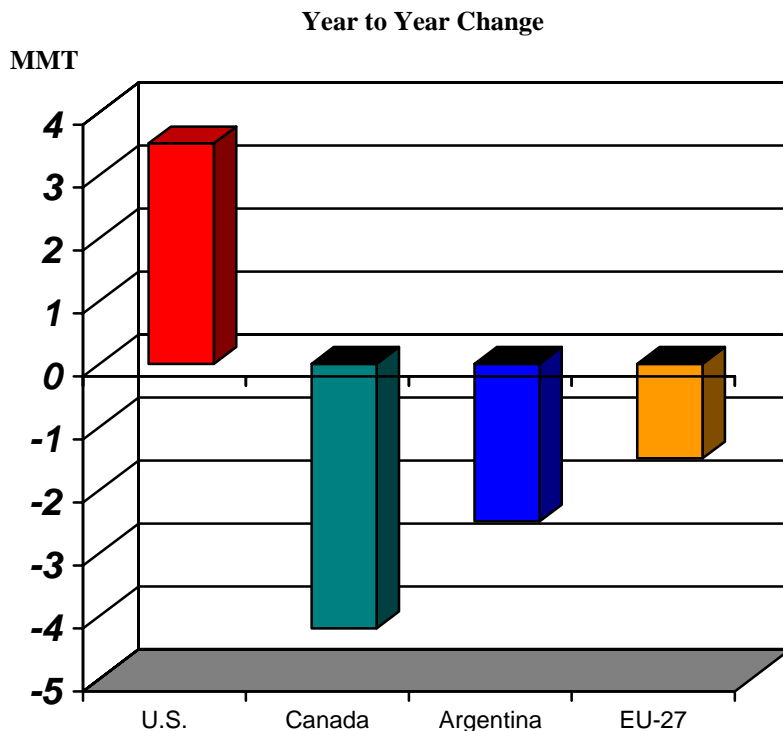

#### PRICES:

**Domestic:** For June, wheat prices for all classes surged on adverse weather, as well as less than optimistic reports on EU-27, Ukraine, and Russia crop conditions and reduced area for Canada. For the month, Hard Red Winter (HRW) rose \$39 per ton, Hard Red Spring (HRS) rose \$27, Soft Red Winter (SRW) rose \$24, and Soft White (SWW) rose \$10.

**U.S. Weekly FOB Export Bids**

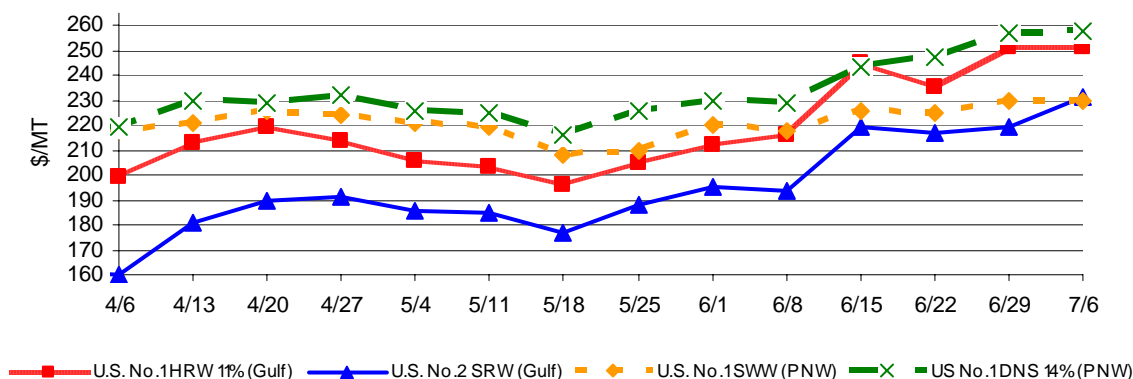

Grain: World Markets and Trade, July 2007

---

## **TRADE CHANGES IN 2007/2008**

### **Selected Exporters**

- **Australia** is up 500,000 tons to 14.0 million on a higher production forecast.
- **Canada** is down 1.5 million tons to 15.0 million as a lower production estimate reduces exportable supplies.
- **Kazakhstan** is up 1.0 million tons to 6.5 million as the harvest is expected to be larger than previously anticipated.
- **Ukraine** is down 1.0 million tons to 1.5 million as the production estimate is slashed.
- **United States** is up 1.5 million tons to 28.5 million due to weak competition from other major suppliers.

## **TRADE CHANGES IN 2006/2007**

### **Selected Exporters**

- **Argentina** is up 1.0 million tons to 12.0 million with strong late-season shipments.

### **Selected Importers**

- **Turkey** is up 750,000 tons to 1.4 million with strong late-season imports.

**World Wheat, Flour, and Products Trade**  
**July/June Year, Thousand Metric Tons**

	2003/04	2004/05	2005/06	2006/07	2007/08 Jun	2007/08 Jul
<b>TY Exports</b>						
Argentina	7,346	13,502	8,301	12,000	9,500	9,500
Australia	15,096	15,826	15,213	12,000	13,500	14,000
Canada	15,526	15,142	15,644	19,200	16,500	15,000
China, Peoples Republic of	2,824	1,171	1,397	2,500	2,500	2,500
EU-27	9,834	14,745	15,694	13,500	12,000	12,000
Kazakhstan, Republic of	4,110	2,700	3,000	5,500	5,500	6,500
Russian Federation	3,114	7,951	10,664	10,700	10,500	10,500
Syria	1,200	600	600	1,500	1,000	800
Turkey	854	2,217	2,900	2,000	1,500	1,500
Ukraine	66	4,351	6,461	2,800	2,500	1,500
Others	11,103	5,677	5,221	4,620	4,705	4,690
<b>Subtotal</b>	71,073	83,882	85,095	86,320	79,705	78,490
<b>United States</b>	32,295	28,464	27,424	25,000	27,000	28,500
<b>World Total</b>	103,368	112,346	112,519	111,320	106,705	106,990
<b>TY Imports</b>						
Algeria	3,933	5,398	5,469	4,600	4,400	4,400
Bangladesh	1,945	2,058	2,009	1,900	1,900	1,900
Brazil	5,559	5,309	6,194	7,500	6,800	6,800
Colombia	1,246	1,248	1,314	1,350	1,350	1,350
Egypt	7,295	8,150	7,771	7,000	7,000	7,000
EU-27	7,374	7,061	6,758	5,500	6,000	6,000
India	8	14	118	6,700	3,000	3,000
Indonesia	4,535	4,661	4,981	5,100	5,300	5,300
Iraq	1,925	3,010	4,878	3,000	3,500	3,500
Israel	951	1,549	1,663	1,300	1,300	1,300
Japan	5,751	5,744	5,469	5,500	5,500	5,500
Korea, Republic of	3,434	3,591	3,884	3,400	3,400	3,400
Malaysia	1,329	1,412	1,216	1,250	1,250	1,250
Mexico	3,644	3,717	3,549	3,600	3,600	3,600
Morocco	2,414	2,272	2,418	1,500	3,200	3,200
Nigeria	2,383	3,014	3,656	3,500	3,600	3,600
Peru	1,488	1,449	1,656	1,500	1,500	1,500
Philippines	2,975	2,593	2,954	2,500	2,500	2,500
Russian Federation	1,026	1,197	1,282	1,200	1,200	1,200
Sudan	995	1,522	1,659	1,200	1,200	1,200
Thailand	1,139	1,081	1,174	1,200	1,200	1,200
Tunisia	781	1,079	1,263	1,200	1,300	1,300
Venezuela	1,538	1,504	1,691	1,700	1,700	1,700
Vietnam	830	1,226	1,181	1,300	1,300	1,300
Yemen	1,635	1,853	2,143	2,200	2,100	2,100
Others	32,533	35,807	31,212	27,950	27,020	27,295
<b>Subtotal</b>	98,666	107,519	107,562	104,650	102,120	102,395
<b>Unaccounted</b>	2,942	2,881	2,648	3,470	1,885	1,895
<b>United States</b>	1,760	1,946	2,309	3,200	2,700	2,700
<b>World Total</b>	103,368	112,346	112,519	111,320	106,705	106,990

**World Wheat Production, Consumption, and Stocks**  
**Local Marketing Years, Thousand Metric Tons**

	2003/04	2004/05	2005/06	2006/07	2007/08 Jun	2007/08 Jul
<b>Production</b>						
Afghanistan	4,360	4,000	4,270	4,400	4,400	4,400
Argentina	14,500	16,000	14,500	15,200	14,000	14,000
Australia	26,132	21,905	25,367	9,900	22,100	23,000
Canada	23,552	25,860	26,775	25,265	24,500	22,500
China, Peoples Republic of	86,490	91,950	97,450	104,000	100,000	105,000
Egypt	6,443	7,177	8,184	8,274	8,320	8,320
EU-27	110,578	146,878	132,356	124,797	127,316	126,631
India	65,100	72,150	68,640	69,350	73,700	73,700
Iran	13,500	14,500	14,500	14,800	15,000	15,000
Kazakhstan, Republic of	11,000	9,950	11,000	13,500	12,500	13,500
Pakistan	19,183	19,500	21,612	21,700	21,800	23,000
Russian Federation	34,100	45,400	47,700	44,900	45,000	45,000
Turkey	16,800	18,500	18,500	17,500	17,000	16,000
Ukraine	3,600	17,500	18,700	14,000	14,000	13,000
Uzbekistan, Republic of	5,400	5,250	5,800	5,850	5,850	5,850
Others	50,353	52,762	50,005	50,229	45,673	45,173
<b>Subtotal</b>	491,091	569,282	565,359	543,665	551,159	554,074
<b>United States</b>	63,814	58,738	57,280	49,316	58,995	58,194
<b>World Total</b>	554,905	628,020	622,639	592,981	610,154	612,268
<b>Total Consumption</b>						
Algeria	6,800	7,300	7,500	7,600	7,600	7,600
Australia	5,956	5,900	6,400	7,200	6,700	6,700
Brazil	9,800	10,200	10,800	10,400	10,500	10,500
Canada	7,590	9,386	9,168	9,150	9,500	9,100
China, Peoples Republic of	104,500	102,000	101,000	101,000	99,500	100,500
Egypt	13,300	14,200	14,800	15,600	15,650	15,650
EU-27	115,095	123,220	127,525	125,700	123,000	122,500
India	68,258	72,838	69,971	74,350	75,650	75,650
Iran	14,300	14,700	15,000	15,300	15,600	15,600
Kazakhstan, Republic of	6,800	7,400	7,400	7,800	7,800	7,800
Morocco	6,400	6,600	6,800	7,200	6,850	6,850
Pakistan	19,100	20,000	21,500	21,900	22,000	22,400
Russian Federation	35,500	37,400	38,400	36,600	36,200	36,200
Turkey	16,800	16,800	16,100	16,650	16,400	16,200
Ukraine	9,025	11,700	12,500	11,500	11,400	11,500
Others	109,450	116,893	122,549	120,413	119,468	119,403
<b>Subtotal</b>	556,172	577,695	593,298	587,033	586,297	586,502
<b>United States</b>	32,507	31,823	31,191	30,959	33,775	33,367
<b>World Total</b>	588,679	609,518	624,489	617,992	620,072	619,869
<b>Ending Stocks</b>						
Australia	5,360	6,698	9,728	3,003	4,106	4,378
Canada	6,080	7,922	9,708	6,898	5,885	5,573
China, Peoples Republic of	43,293	38,819	34,890	35,840	33,940	38,340
Egypt	1,744	2,861	4,006	3,670	3,330	3,330
EU-27	11,514	27,488	23,383	14,480	12,796	12,611
India	6,900	4,100	2,000	3,500	4,500	4,500
Kazakhstan, Republic of	3,777	3,642	4,283	4,503	3,713	3,718
Others	38,970	44,783	45,619	39,855	31,700	32,725
<b>Subtotal</b>	117,638	136,313	133,617	111,749	99,970	105,175
<b>United States</b>	14,872	14,699	15,545	12,402	12,062	11,375
<b>World Total</b>	132,510	151,012	149,162	124,151	112,032	116,550

**Regional Wheat Imports, Production, Consumption, and Stocks**

Thousand Metric Tons

	2003/04	2004/05	2005/06	2006/07	Jun 2007/08	Jul 2007/08
<b>TY Imports</b>						
North America	5,630	5,910	6,136	7,075	6,575	6,575
Central America	1,500	1,510	1,514	1,525	1,450	1,450
Caribbean	1,839	2,034	1,926	1,955	1,930	1,930
South America	11,207	10,826	12,687	13,855	13,210	13,210
European Union	7,374	7,061	6,758	5,500	6,000	6,000
Other Europe	1,457	1,464	1,457	1,450	1,375	1,375
Former Soviet Union - 12	7,260	4,548	4,729	4,695	4,175	4,350
Middle East	8,813	10,202	13,220	11,100	10,895	11,095
North Africa	15,480	18,407	18,560	15,300	16,950	16,950
Sub-Saharan Africa	9,713	12,091	13,006	11,345	11,635	11,535
East Asia	15,320	18,357	12,830	11,600	11,650	11,650
South Asia	3,008	4,881	4,374	9,955	6,280	6,280
Southeast Asia	11,177	11,429	11,923	11,750	11,975	11,975
Oceania	648	745	751	745	720	720
<b>Total</b>	<b>100,426</b>	<b>109,465</b>	<b>109,871</b>	<b>107,850</b>	<b>104,820</b>	<b>105,095</b>
<b>Production</b>						
North America	90,066	87,018	87,075	77,821	86,755	83,954
Central America	1	1	1	1	1	1
Caribbean	0	0	0	0	0	0
South America	23,632	25,261	22,361	20,059	20,825	20,825
European Union	110,578	146,878	132,356	124,797	127,316	126,631
Other Europe	3,864	5,438	4,201	4,330	4,335	4,335
Former Soviet Union - 12	60,910	86,580	91,930	85,940	84,585	84,285
Middle East	39,816	41,593	42,968	41,742	41,472	40,272
North Africa	16,285	17,166	15,178	18,526	13,780	13,780
Sub-Saharan Africa	4,497	4,919	5,700	6,881	5,556	5,556
East Asia	87,730	93,179	98,647	105,243	101,278	106,278
South Asia	90,966	97,696	96,412	97,300	101,710	102,910
Southeast Asia	107	130	150	164	164	164
Oceania	26,453	22,161	25,660	10,177	22,377	23,277
<b>Total</b>	<b>554,905</b>	<b>628,020</b>	<b>622,639</b>	<b>592,981</b>	<b>610,154</b>	<b>612,268</b>
<b>Domestic Consumption</b>						
North America	45,997	47,209	46,459	46,309	49,575	48,767
Central America	1,354	1,410	1,462	1,421	1,336	1,336
Caribbean	1,839	2,034	1,926	1,955	1,930	1,930
South America	23,240	23,493	24,633	24,167	24,337	24,337
European Union	115,095	123,220	127,525	125,700	123,000	122,500
Other Europe	5,500	6,078	5,907	5,630	5,635	5,635
Former Soviet Union - 12	65,874	72,880	75,225	73,050	72,110	72,195
Middle East	47,038	49,188	50,262	50,735	50,580	50,380
North Africa	30,082	32,308	33,514	34,125	33,875	33,875
Sub-Saharan Africa	14,573	16,524	18,210	17,891	17,476	17,426
East Asia	116,429	114,077	113,584	112,935	111,310	112,310
South Asia	96,891	102,088	100,891	105,675	107,050	107,450
Southeast Asia	10,438	11,029	11,665	11,609	11,759	11,759
Oceania	6,831	6,822	7,341	8,120	7,620	7,620
<b>Total</b>	<b>581,181</b>	<b>608,360</b>	<b>618,604</b>	<b>619,322</b>	<b>617,593</b>	<b>617,520</b>
<b>Ending Stocks</b>						
North America	21,695	22,997	25,565	19,702	18,359	17,360
Central America	185	185	185	170	170	170
Caribbean	20	20	20	20	20	20
South America	2,992	2,856	3,220	1,977	2,100	2,100
European Union	11,514	27,488	23,383	14,480	12,796	12,611
Other Europe	1,115	1,673	1,251	991	806	806
Former Soviet Union - 12	10,986	14,047	15,171	13,546	11,431	11,341
Middle East	13,087	12,502	13,355	11,912	9,749	10,049
North Africa	7,467	10,520	10,511	9,992	6,687	6,687
Sub-Saharan Africa	1,108	1,234	1,393	1,403	818	843
East Asia	45,563	41,218	37,109	37,892	35,975	40,370
South Asia	9,200	7,350	6,095	7,075	7,165	7,965
Southeast Asia	2,030	2,052	2,001	1,806	1,686	1,686
Oceania	5,548	6,870	9,903	3,185	4,270	4,542
<b>Total</b>	<b>132,510</b>	<b>151,012</b>	<b>149,162</b>	<b>124,151</b>	<b>112,032</b>	<b>116,550</b>



<b>2003/04</b>	<b>2004/05</b>	<b>2005/06</b>	<b>2006/07</b>	<b>Jun 2007/08</b>	<b>Jul 2007/08</b>
----------------	----------------	----------------	----------------	------------------------	------------------------

NOTES: Regional definitions appear on last page of this circular. Imports are reported on an international year basis. All other data are reported using marketing years.

---

## RICE: WORLD MARKETS AND TRADE

### PRICES:

**International:** Thai quotes are up \$4 from last month to \$335 per ton, FOB, as a result of the strengthening Baht. Nominal quotes out of Vietnam are at \$303 per ton, FOB, due to the export ban.

**Domestic:** U.S. #2/4 long grain milled rice quotes are down from last month to \$409 per ton, FOB. The spread between comparable qualities of Thai and U.S. rice is \$74 per ton compared to \$59 per ton this time last year. California medium grain #1/4 prices have retreated from last month's price of \$525 per ton price to \$510 per ton, FOB.

Nominal Rice Quotes – 2002 to Present

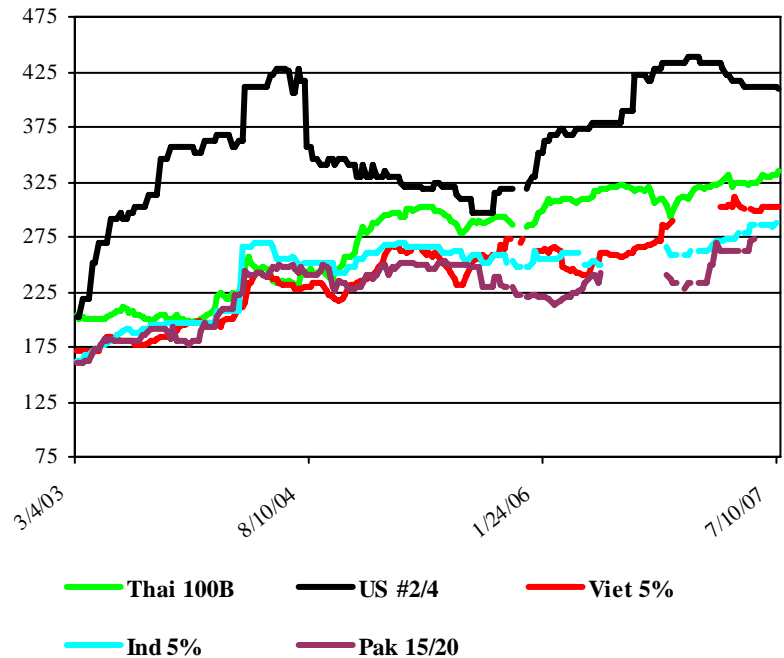

### TRADE CHANGES FOR 2008

#### Selected Exporters

- **Australia** is down 100,000 tons to 50,000 tons as severe drought conditions continue to put pressure on supplies.
- **Vietnam** is down 100,000 tons to 4.7 million tons due to tight supplies.
- **United States** is up 400,000 tons to 3.1 million tons based on larger supplies and lower expected prices.

### TRADE CHANGES FOR 2007

#### Selected Exporters

- **Vietnam** is down 300,000 tons to 4.7 million tons as a drop in production created tighter supplies.

---

Grain: World Markets and Trade, July 2007

**World Rice Trade**  
**January/December Year, Thousand Metric Tons**

	2003/04	2004/05	2005/06	2006/07	2007/08 Jun	2007/08 Jul
<b>TY Exports</b>						
Argentina	249	345	487	500	500	500
Brazil	37	272	291	100	100	100
Burma, Union of	130	190	47	100	100	100
Cambodia	300	200	350	450	450	450
China, Peoples Republic of	880	656	1,216	1,400	1,500	1,500
Egypt	826	1,095	958	1,000	1,100	1,100
EU-27	187	201	144	150	150	150
Guyana	243	182	170	230	180	180
India	3,172	4,687	4,537	4,300	4,100	4,100
Japan	200	200	200	200	200	200
Korea, Republic of	105	400	100	100	100	100
Pakistan	1,986	3,032	3,579	3,100	3,200	3,200
Thailand	10,137	7,274	7,376	8,800	9,000	9,000
Uruguay	804	762	812	625	800	800
Vietnam	4,295	5,174	4,705	4,700	4,800	4,700
Others	543	477	622	388	422	322
<b>Subtotal</b>	24,094	25,147	25,594	26,143	26,702	26,502
<b>United States</b>	3,090	3,862	3,363	3,300	2,700	3,100
<b>World Total</b>	27,184	29,009	28,957	29,443	29,402	29,602
<b>TY Imports</b>						
Bangladesh	801	785	531	500	400	400
Brazil	762	547	691	800	900	900
Cameroon	275	350	309	300	300	300
Canada	285	321	333	350	365	365
China, Peoples Republic of	1,122	609	654	800	900	900
Cote d'Ivoire	867	850	750	750	750	750
Cuba	639	736	594	700	700	700
EU-27	1,184	1,058	1,083	1,100	1,100	1,100
Ghana	425	450	400	450	450	450
Guinea	350	221	200	300	300	300
Hong Kong	309	315	309	315	315	315
Indonesia	650	500	539	2,000	1,600	1,600
Iran	950	983	1,251	1,200	900	900
Iraq	889	786	1,306	900	1,300	1,300
Japan	706	787	681	650	700	700
Malaysia	700	751	886	800	700	700
Mexico	521	553	586	600	625	625
Mozambique	375	350	350	350	350	350
Nigeria	1,369	1,777	1,600	1,700	1,700	1,700
Philippines	1,100	1,890	1,791	1,850	1,900	1,900
Saudi Arabia	1,500	1,357	1,448	960	1,015	1,015
Senegal	850	518	1,113	800	800	800
Singapore	346	375	375	375	375	375
South Africa, Republic of	818	850	963	900	950	950
Vietnam	300	320	350	450	450	450
Others	6,923	7,677	7,218	7,022	6,919	6,944
<b>Subtotal</b>	25,016	25,716	26,311	26,922	26,764	26,789
<b>Unaccounted</b>	1,691	2,874	2,013	1,846	1,938	2,113
<b>United States</b>	477	419	633	675	700	700
<b>World Total</b>	27,184	29,009	28,957	29,443	29,402	29,602

Note about dates: 2006/07 is calendar year 2007, 2005/06 is calendar year 2006, and so on.

**World Rice Production, Consumption, and Stocks**  
**Local Marketing Years, Thousand Metric Tons**

	2003/04	2004/05	2005/06	2006/07	2007/08 Jun	2007/08 Jul
<b>Milled Production</b>						
Bangladesh	26,152	25,600	28,758	29,150	29,400	29,400
Brazil	8,709	8,996	7,874	7,700	7,850	7,850
Burma, Union of	10,730	9,570	10,440	10,600	10,660	10,660
Cambodia	2,960	2,630	3,780	4,000	4,075	4,075
China, Peoples Republic of	112,462	125,363	126,414	128,000	129,700	129,700
Egypt	3,900	4,128	4,135	4,383	4,407	4,407
India	88,530	83,130	91,790	91,050	91,500	91,500
Indonesia	35,024	34,830	34,959	33,300	34,000	34,000
Japan	7,091	7,944	8,257	7,786	7,943	7,943
Korea, Republic of	4,451	5,000	4,768	4,680	4,600	4,600
Nigeria	2,200	2,300	2,700	2,900	3,000	3,000
Pakistan	4,848	5,025	5,547	5,200	5,400	5,400
Philippines	9,200	9,425	9,820	10,050	10,010	10,010
Thailand	18,011	17,360	18,200	18,250	18,400	18,400
Vietnam	22,082	22,716	22,772	22,700	22,994	22,994
Others	28,973	29,547	30,717	30,384	31,093	30,794
<b>Subtotal</b>	<b>385,323</b>	<b>393,564</b>	<b>410,931</b>	<b>410,133</b>	<b>415,032</b>	<b>414,733</b>
<b>United States</b>	<b>6,420</b>	<b>7,462</b>	<b>7,113</b>	<b>6,239</b>	<b>5,852</b>	<b>6,076</b>
<b>World Total</b>	<b>391,743</b>	<b>401,026</b>	<b>418,044</b>	<b>416,372</b>	<b>420,884</b>	<b>420,809</b>
<b>Total Consumption</b>						
Bangladesh	26,700	26,900	29,000	29,800	29,900	29,900
Brazil	8,687	8,860	8,974	8,950	8,900	8,900
Burma, Union of	10,200	10,300	10,400	10,500	10,700	10,700
Cambodia	2,725	2,780	3,580	3,700	3,775	3,775
China, Peoples Republic of	132,100	130,300	128,000	127,900	129,100	129,100
Egypt	3,225	3,250	3,275	3,300	3,468	3,468
India	85,630	80,861	85,088	87,550	89,120	89,120
Indonesia	36,000	35,850	35,800	35,850	36,000	36,000
Iran	3,100	3,125	3,175	3,225	3,330	3,330
Japan	8,357	8,300	8,250	8,250	8,150	8,150
Korea, Republic of	4,613	4,862	4,853	4,841	4,761	4,761
Nigeria	4,000	4,250	4,350	4,450	4,700	4,700
Philippines	10,250	10,400	11,000	11,300	11,750	11,750
Thailand	9,470	9,480	9,500	9,570	9,600	9,600
Vietnam	18,230	17,595	18,392	18,500	18,750	18,750
Others	43,686	44,149	44,425	45,657	46,104	46,044
<b>Subtotal</b>	<b>409,575</b>	<b>404,178</b>	<b>411,997</b>	<b>414,113</b>	<b>420,555</b>	<b>420,412</b>
<b>United States</b>	<b>3,656</b>	<b>3,935</b>	<b>3,809</b>	<b>3,932</b>	<b>3,991</b>	<b>3,991</b>
<b>World Total</b>	<b>413,231</b>	<b>408,113</b>	<b>415,806</b>	<b>418,045</b>	<b>424,546</b>	<b>424,403</b>
<b>Ending Stocks</b>						
China, Peoples Republic of	43,915	38,931	36,783	36,283	36,283	36,283
India	10,800	8,500	10,520	9,720	8,000	8,000
Indonesia	4,018	3,448	3,146	2,596	2,196	2,196
Iran	839	941	1,327	1,678	1,698	1,698
Japan	1,700	1,919	2,395	2,381	2,674	2,674
Philippines	4,047	4,572	5,014	5,614	5,674	5,674
Thailand	1,706	2,312	3,638	3,523	3,330	3,330
Others	14,319	13,184	13,063	12,439	11,084	11,279
<b>Subtotal</b>	<b>81,344</b>	<b>73,807</b>	<b>75,886</b>	<b>74,234</b>	<b>70,939</b>	<b>71,134</b>
<b>United States</b>	<b>761</b>	<b>1,211</b>	<b>1,370</b>	<b>1,349</b>	<b>823</b>	<b>855</b>
<b>World Total</b>	<b>82,105</b>	<b>75,018</b>	<b>77,256</b>	<b>75,583</b>	<b>71,762</b>	<b>71,989</b>

Note: All data are reported on a milled basis.

**Regional Rice Imports, Production, Consumption, and Stocks**  
**Thousand Metric Tons**

	2003/04	2004/05	2005/06	2006/07	Jun 2007/08	Jul 2007/08
<b>TY Imports</b>						
North America	1,283	1,293	1,552	1,625	1,690	1,690
Central America	463	531	530	500	500	500
Caribbean	1,084	1,213	1,197	1,205	1,155	1,155
South America	1,111	966	1,097	1,305	1,350	1,350
European Union	1,184	1,058	1,083	1,100	1,100	1,100
Other Europe	125	130	130	115	130	130
Former Soviet Union - 12	526	526	470	496	436	436
Middle East	4,510	4,492	5,311	4,340	4,480	4,480
North Africa	225	261	265	325	225	225
Sub-Saharan Africa	7,524	7,975	8,117	7,505	7,640	7,640
East Asia	2,849	2,147	1,981	2,281	2,496	2,496
South Asia	1,169	1,051	790	810	720	720
Southeast Asia	3,202	4,236	4,147	5,715	5,267	5,267
Oceania	238	256	274	275	275	300
<b>Total</b>	<b>25,493</b>	<b>26,135</b>	<b>26,944</b>	<b>27,597</b>	<b>27,464</b>	<b>27,489</b>
<b>Production</b>						
North America	6,620	7,657	7,294	6,464	6,052	6,276
Central America	553	466	507	511	511	511
Caribbean	928	761	692	693	730	693
South America	14,667	15,346	14,244	13,850	14,420	14,420
European Union	1,741	1,880	1,741	1,691	1,691	1,691
Other Europe	8	10	10	10	10	10
Former Soviet Union - 12	846	774	851	929	954	954
Middle East	2,510	2,711	2,876	2,981	3,010	3,010
North Africa	3,941	4,169	4,176	4,424	4,448	4,448
Sub-Saharan Africa	7,314	7,758	8,635	9,047	9,109	9,109
East Asia	126,628	140,858	142,072	143,116	144,837	144,837
South Asia	124,689	118,886	131,298	130,645	131,600	131,600
Southeast Asia	100,903	99,465	102,952	101,891	103,180	103,180
Oceania	395	285	696	120	332	70
<b>Total</b>	<b>391,743</b>	<b>401,026</b>	<b>418,044</b>	<b>416,372</b>	<b>420,884</b>	<b>420,809</b>
<b>Domestic Consumption</b>						
North America	4,666	5,006	4,917	5,082	5,156	5,156
Central America	976	1,025	1,026	1,051	1,034	1,034
Caribbean	1,951	1,990	1,732	1,940	1,941	1,881
South America	13,535	13,837	14,069	14,193	14,223	14,223
European Union	2,627	2,631	2,651	2,700	2,750	2,750
Other Europe	118	125	130	135	135	135
Former Soviet Union - 12	1,434	1,354	1,340	1,375	1,375	1,375
Middle East	6,724	6,725	7,396	7,170	7,550	7,550
North Africa	3,491	3,552	3,553	3,566	3,734	3,734
Sub-Saharan Africa	15,033	15,624	16,228	16,635	16,686	16,686
East Asia	148,355	146,633	144,038	144,239	145,199	145,199
South Asia	120,469	115,760	121,453	124,984	126,840	126,840
Southeast Asia	90,710	90,390	92,788	93,655	94,926	94,926
Oceania	540	545	550	550	550	550
<b>Total</b>	<b>410,629</b>	<b>405,197</b>	<b>411,871</b>	<b>417,275</b>	<b>422,099</b>	<b>422,039</b>
<b>Ending Stocks</b>						
North America	940	1,385	1,529	1,530	1,026	1,058
Central America	441	383	343	335	312	312
Caribbean	141	165	238	256	186	223
South America	3,010	3,668	3,000	2,404	2,308	2,308
European Union	974	1,138	1,193	1,134	1,025	1,025
Other Europe	40	50	60	65	55	55
Former Soviet Union - 12	191	117	70	100	75	75
Middle East	1,170	1,719	2,424	3,026	2,891	2,891
North Africa	719	502	432	615	454	454
Sub-Saharan Africa	2,301	1,734	1,518	1,504	1,419	1,419
East Asia	46,764	42,005	40,428	39,866	40,180	40,180
South Asia	12,189	9,038	11,317	10,327	8,502	8,502
Southeast Asia	12,675	12,648	14,173	14,170	13,241	13,441
Oceania	550	466	531	251	88	46
<b>Total</b>	<b>82,105</b>	<b>75,018</b>	<b>77,256</b>	<b>75,583</b>	<b>71,762</b>	<b>71,989</b>

<b>2003/04</b>	<b>2004/05</b>	<b>2005/06</b>	<b>2006/07</b>	<b>Jun 2007/08</b>	<b>Jul 2007/08</b>
----------------	----------------	----------------	----------------	------------------------	------------------------

NOTES: Regional definitions appear on last page of this circular. Imports are reported on an international year basis. All other data are reported using marketing years.

## COARSE GRAINS: WORLD MARKETS AND TRADE

### MONTHLY HIGHLIGHTS:

#### **Growth in Imports Catches Up with Exports:**

Since forecasts began for the 2006/07 trade year, exports have climbed with greater supplies in Argentina, Brazil, and China. At the same time, imports for key countries such as Korea, Mexico, EU-27, and parts of Latin America have grown significantly. Consequently, the difference between known exports and imports at the global level is exceptionally small.

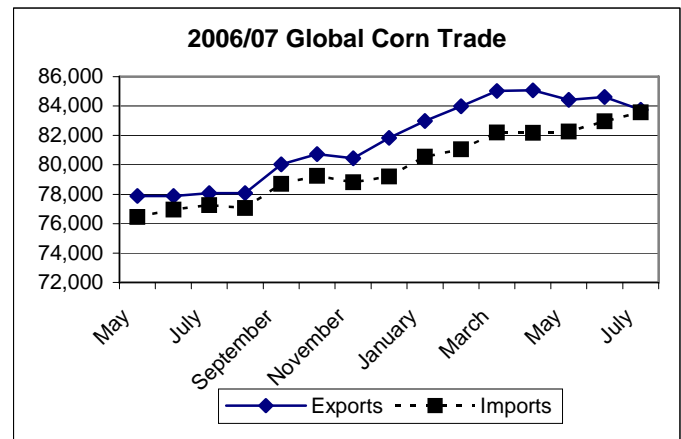

### PRICES:

**Domestic:** June export bids for U.S. #2 yellow corn averaged \$167, up \$6 per ton. Since mid-June, however, daily export bids for Gulf shipment prices have dropped over \$30 per ton due to improved weather and huge acreage planted (up 3 percent on March estimates), the highest since 1944.

### TRADE CHANGES IN 2007/2008

#### **Selected Exporters**

- United States corn** is raised by 1.0 million tons to 51.0 million because of a higher crop estimate and reduced competition from Ukraine (smaller crop prospects). **Ukraine corn** is cut by 1.0 million tons to 1.5 million.
- Australia barley** is strengthened 500,000 tons to 5.0 million in expectation of a larger crop and less competition from Ukraine.
- EU-27 barley** is up 500,000 tons to 3.5 million due to an increased production estimate and less competition from Black Sea suppliers.
- Ukraine barley** is cut 1.0 million tons to 2.5 million as hot, dry weather again reduced the crop forecast.

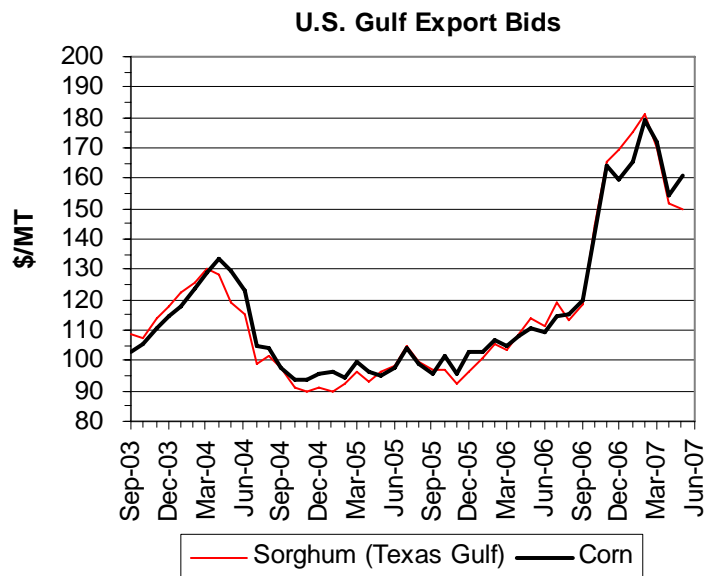

---

## **TRADE CHANGES IN 2006/2007**

### **Selected Exporters**

- **United States corn** is cut by 1.0 million tons this month to 53.0 million. Although sales have increased with the recent easing of prices and a lack of new sales from Argentina, U.S. shipments have slowed in recent weeks from the blistering pace seen last year at this time.

### **Selected Importers**

- **Algeria corn** is up 300,000 tons to a record 2.4 million with strong shipments from both Argentina and the United States.
- **EU-27 corn** is boosted again this month to 5.3 million (up 300,000 tons). The most recent quarter saw nearly 1.7 million tons of import licenses awarded, continuing 4 quarters of steady growth.



**World Coarse Grain Trade**  
**October/September Year, Thousand Metric Tons**

	2003/04	2004/05	2005/06	2006/07	2007/08 Jun	2007/08 Jul
<b>TY Exports</b>						
Argentina	10,834	14,371	11,243	15,005	18,205	18,205
Australia	6,752	4,996	5,616	2,130	4,810	5,335
Brazil	6,191	1,457	2,826	5,775	6,525	6,525
Canada	3,474	3,217	4,010	3,700	3,800	3,800
China, Peoples Republic of	7,723	7,617	3,756	4,600	3,035	3,035
EU-27	2,159	5,954	3,649	4,605	3,610	4,110
Paraguay	548	386	1,314	1,400	1,000	1,000
Russian Federation	1,767	1,534	1,450	2,100	1,900	1,900
Serbia	nr	nr	nr	1,205	1,005	1,005
Ukraine	3,811	6,465	7,444	5,000	6,010	4,010
Others	5,029	4,536	5,617	3,140	2,845	2,845
<b>Subtotal</b>	48,288	50,533	46,925	48,660	52,745	51,770
<b>United States</b>	54,078	50,692	61,548	57,335	54,585	55,585
<b>World Total</b>	102,366	101,225	108,473	105,995	107,330	107,355
<b>TY Imports</b>						
Algeria	1,788	2,273	2,138	2,555	2,255	2,255
Canada	2,081	2,339	2,029	2,070	1,670	1,670
Chile	1,148	1,189	1,662	1,815	1,915	1,915
China, Peoples Republic of	1,533	2,073	2,306	1,630	2,130	2,130
Colombia	2,232	2,516	3,380	3,725	3,725	3,725
Costa Rica	583	569	687	600	700	700
Dominican Republic	824	1,031	1,068	1,200	1,300	1,300
Egypt	3,747	5,405	4,418	4,375	4,320	4,320
EU-27	7,699	2,906	2,883	6,120	3,965	3,965
Indonesia	1,436	541	1,443	1,200	1,000	1,000
Iran	2,518	3,849	2,887	3,100	3,300	3,300
Israel	2,012	1,700	1,588	1,595	1,615	1,615
Japan	19,982	19,709	19,767	19,185	18,885	18,885
Jordan	771	938	1,234	1,000	1,000	1,000
Korea, Republic of	8,987	8,710	8,545	9,265	9,170	9,170
Libya	531	693	713	700	750	750
Malaysia	2,401	2,406	2,517	2,600	2,700	2,700
Mexico	8,873	8,975	9,930	10,700	13,300	13,300
Morocco	1,326	1,989	1,971	1,805	2,405	2,405
Peru	1,114	1,366	1,548	1,400	1,400	1,400
Saudi Arabia	7,130	7,644	8,578	7,300	7,400	7,400
South Africa, Republic of	612	277	1,008	925	925	925
Syria	1,541	2,281	1,868	2,200	2,600	2,600
Taiwan	5,114	4,757	4,666	4,550	4,450	4,450
Tunisia	883	1,228	1,230	1,200	1,200	1,200
Others	10,356	10,682	12,091	10,284	8,900	8,900
<b>Subtotal</b>	97,222	98,046	102,155	103,099	102,980	102,980
<b>Unaccounted</b>	2,888	937	4,018	521	1,625	1,650
<b>United States</b>	2,256	2,242	2,300	2,375	2,725	2,725
<b>World Total</b>	102,366	101,225	108,473	105,995	107,330	107,355

**World Coarse Grains Production, Consumption, and Stocks**  
**Local Marketing Years, Thousand Metric Tons**

	2003/04	2004/05	2005/06	2006/07	2007/08 Jun	2007/08 Jul
<b>Production</b>						
Argentina	18,596	24,902	19,223	27,538	28,973	28,973
Australia	14,861	11,401	13,666	5,755	12,005	12,805
Brazil	44,881	37,874	44,167	52,559	52,859	52,859
Canada	26,326	26,447	25,936	23,145	28,241	27,940
China, Peoples Republic of	123,953	138,252	147,696	153,560	154,400	156,400
Egypt	6,810	6,900	6,992	7,000	7,040	7,040
Ethiopia	6,560	7,565	9,085	11,075	9,100	9,100
EU-27	131,658	166,531	146,740	138,689	145,326	144,765
India	37,420	33,560	34,040	32,200	34,440	34,440
Mexico	30,277	28,947	25,833	28,730	29,380	29,380
Nigeria	20,300	23,200	24,700	26,000	27,200	27,200
Russian Federation	30,500	29,600	27,600	30,200	31,300	30,800
South Africa, Republic of	10,363	12,209	7,311	6,934	10,973	10,973
Turkey	10,040	11,045	11,945	11,145	11,645	11,645
Ukraine	15,600	23,000	18,140	19,175	17,960	15,410
Others	113,203	115,767	116,476	123,294	123,001	122,121
<b>Subtotal</b>	<b>641,348</b>	<b>697,200</b>	<b>679,550</b>	<b>696,999</b>	<b>723,843</b>	<b>721,851</b>
<b>United States</b>	<b>275,098</b>	<b>319,417</b>	<b>298,763</b>	<b>280,112</b>	<b>332,518</b>	<b>343,775</b>
<b>World Total</b>	<b>916,446</b>	<b>1,016,617</b>	<b>978,313</b>	<b>977,111</b>	<b>1,056,361</b>	<b>1,065,626</b>
<b>Domestic Consumption</b>						
Argentina	7,407	9,058	9,373	10,323	10,873	10,873
Brazil	38,913	41,558	42,217	44,309	45,009	45,009
Canada	23,826	23,804	23,856	24,142	26,156	25,555
China, Peoples Republic of	138,651	141,172	147,455	153,020	158,450	158,450
Egypt	10,277	12,364	11,201	11,535	11,480	11,480
EU-27	145,237	152,589	147,541	144,558	146,950	146,950
India	35,650	33,240	33,840	31,950	34,235	34,235
Japan	20,737	19,878	20,092	19,785	19,237	19,237
Korea, Republic of	9,155	9,007	8,905	9,629	9,534	9,534
Mexico	37,332	38,276	37,587	39,380	42,680	42,680
Nigeria	20,250	22,950	24,450	25,750	26,950	26,950
Russian Federation	33,250	29,400	27,700	28,700	29,175	28,925
South Africa, Republic of	9,219	10,305	8,766	9,398	9,473	9,473
Turkey	11,186	11,504	11,452	11,350	11,650	11,650
Ukraine	14,000	15,200	11,990	13,375	13,660	13,210
Others	162,614	168,056	178,436	182,347	184,031	183,831
<b>Subtotal</b>	<b>720,270</b>	<b>738,758</b>	<b>747,857</b>	<b>762,020</b>	<b>779,993</b>	<b>778,270</b>
<b>United States</b>	<b>225,958</b>	<b>240,216</b>	<b>244,726</b>	<b>247,814</b>	<b>280,221</b>	<b>280,941</b>
<b>World Total</b>	<b>946,228</b>	<b>978,974</b>	<b>992,583</b>	<b>1,009,834</b>	<b>1,060,214</b>	<b>1,059,211</b>
<b>Ending Stocks</b>						
Argentina	953	1,564	1,460	2,170	2,965	2,965
Brazil	8,045	4,380	3,167	5,497	7,377	7,377
Canada	4,076	6,341	6,332	3,605	4,017	3,860
China, Peoples Republic of	45,481	37,017	35,808	33,378	26,423	30,423
EU-27	12,956	25,017	22,637	18,333	17,064	16,003
Mexico	5,767	5,395	3,336	3,386	3,361	3,361
Saudi Arabia	2,434	2,708	3,249	2,939	2,629	2,629
Others	31,751	36,648	32,844	29,460	28,829	28,429
<b>Subtotal</b>	<b>111,463</b>	<b>119,070</b>	<b>108,833</b>	<b>98,768</b>	<b>92,665</b>	<b>95,047</b>
<b>United States</b>	<b>28,764</b>	<b>58,800</b>	<b>54,767</b>	<b>32,109</b>	<b>28,863</b>	<b>42,245</b>
<b>World Total</b>	<b>140,227</b>	<b>177,870</b>	<b>163,600</b>	<b>130,877</b>	<b>121,528</b>	<b>137,292</b>

**Regional Coarse Grains Imports, Production, Consumption, and Stocks**  
**Thousand Metric Tons**

	2003/04	2004/05	2005/06	2006/07	Jun 2007/08	Jul 2007/08
<b>TY Imports</b>						
North America	13,210	13,556	14,259	15,145	17,695	17,695
Central America	2,178	2,405	2,803	2,750	2,750	2,750
Caribbean	1,634	1,913	1,969	2,160	2,225	2,225
South America	6,383	6,460	8,749	8,640	8,495	8,495
European Union	7,699	2,906	2,883	6,120	3,965	3,965
Other Europe	817	582	696	685	605	605
Former Soviet Union - 12	1,440	1,080	1,075	785	555	555
Middle East	16,162	17,864	17,586	16,785	17,080	17,080
North Africa	8,275	11,588	10,470	10,635	10,930	10,930
Sub-Saharan Africa	1,666	2,703	3,454	2,063	1,765	1,765
East Asia	35,922	35,661	35,538	34,830	34,885	34,885
South Asia	32	44	33	10	10	10
Southeast Asia	4,046	3,499	4,897	4,865	4,740	4,740
Oceania	14	27	43	1	5	5
<b>Total</b>	<b>99,478</b>	<b>100,288</b>	<b>104,455</b>	<b>105,474</b>	<b>105,705</b>	<b>105,705</b>
<b>Production</b>						
North America	331,701	374,811	350,532	331,987	390,139	401,095
Central America	3,206	2,882	2,889	3,146	3,425	3,425
Caribbean	835	869	784	771	785	785
South America	72,953	72,662	73,232	91,381	93,441	93,441
European Union	131,658	166,531	146,740	138,689	145,326	144,765
Other Europe	9,241	12,757	12,985	12,090	12,427	12,427
Former Soviet Union - 12	55,371	62,965	55,168	58,545	59,085	55,155
Middle East	17,601	18,407	19,031	18,226	18,826	18,826
North Africa	11,757	11,786	9,371	11,047	9,212	9,212
Sub-Saharan Africa	78,416	79,355	83,056	89,518	92,165	92,165
East Asia	126,238	140,578	150,069	155,781	156,614	158,614
South Asia	42,485	39,405	38,427	36,763	39,001	39,001
Southeast Asia	19,512	21,583	21,716	22,765	23,263	23,263
Oceania	15,472	12,026	14,313	6,402	12,652	13,452
<b>Total</b>	<b>916,446</b>	<b>1,016,617</b>	<b>978,313</b>	<b>977,111</b>	<b>1,056,361</b>	<b>1,065,626</b>
<b>Domestic Consumption</b>						
North America	287,116	302,296	306,169	311,336	349,057	349,176
Central America	5,070	5,455	5,500	5,875	6,156	6,156
Caribbean	2,412	2,725	2,784	2,933	3,008	3,008
South America	60,478	65,367	68,109	72,415	74,123	74,123
European Union	145,237	152,589	147,541	144,558	146,950	146,950
Other Europe	10,761	12,139	12,264	11,758	12,050	12,050
Former Soviet Union - 12	56,725	54,636	49,575	51,039	52,065	50,940
Middle East	34,324	33,895	36,102	35,735	36,425	36,425
North Africa	18,746	21,891	20,779	21,470	21,115	21,215
Sub-Saharan Africa	77,279	80,177	85,257	91,579	91,043	91,043
East Asia	175,901	177,238	183,334	188,939	193,741	193,741
South Asia	40,581	38,803	38,695	36,713	38,746	38,746
Southeast Asia	21,787	23,946	25,658	26,550	27,985	27,985
Oceania	7,245	7,420	7,820	6,465	7,300	7,425
<b>Total</b>	<b>943,662</b>	<b>978,577</b>	<b>989,587</b>	<b>1,007,365</b>	<b>1,059,764</b>	<b>1,058,983</b>
<b>Ending Stocks</b>						
North America	38,607	70,536	64,435	39,100	36,241	49,466
Central America	700	541	652	673	692	692
Caribbean	120	177	146	144	146	146
South America	11,179	8,683	6,478	9,749	12,587	12,587
European Union	12,956	25,017	22,637	18,333	17,064	16,003
Other Europe	1,070	1,600	1,598	1,362	1,239	1,239
Former Soviet Union - 12	5,964	7,258	5,473	5,479	5,459	4,654
Middle East	6,368	7,994	8,188	7,164	6,675	6,595
North Africa	2,288	3,392	2,507	2,719	1,509	1,646
Sub-Saharan Africa	5,306	5,317	5,022	4,715	5,524	5,857
East Asia	49,775	41,159	39,626	36,748	29,471	33,471
South Asia	1,575	1,747	966	801	791	791
Southeast Asia	1,988	2,062	2,557	2,767	2,400	2,425
Oceania	2,331	2,387	3,315	1,123	1,730	1,720
<b>Total</b>	<b>140,227</b>	<b>177,870</b>	<b>163,600</b>	<b>130,877</b>	<b>121,528</b>	<b>137,292</b>

<b>2003/04</b>	<b>2004/05</b>	<b>2005/06</b>	<b>2006/07</b>	<b>Jun 2007/08</b>	<b>Jul 2007/08</b>
----------------	----------------	----------------	----------------	------------------------	------------------------

NOTES: Regional definitions appear on last page of this circular. Imports are reported on an international year basis. All other data are reported using marketing years.

**World Corn Trade**  
**October/September Year, Thousand Metric Tons**

	2003/04	2004/05	2005/06	2006/07	2007/08 Jun	2007/08 Jul
<b>TY Exports</b>						
Argentina	10,439	13,752	10,707	14,000	17,000	17,000
Brazil	5,818	1,431	2,826	5,750	6,500	6,500
China, Peoples Republic of	7,553	7,589	3,727	4,500	3,000	3,000
EU-27	455	678	449	500	300	300
India	1,222	481	497	200	250	250
Paraguay	548	386	1,314	1,400	1,000	1,000
Russian Federation	0	44	53	100	300	300
Serbia	nr	nr	nr	1,200	1,000	1,000
South Africa, Republic of	797	1,517	1,406	500	800	800
Ukraine	1,238	2,334	2,464	1,000	2,500	1,500
Others	2,182	2,405	3,066	1,585	1,145	1,145
<b>Subtotal</b>	30,252	30,617	26,509	30,735	33,795	32,795
<b>United States</b>	48,809	45,347	56,181	53,000	50,000	51,000
<b>World Total</b>	79,061	75,964	82,690	83,735	83,795	83,795
<b>TY Imports</b>						
Algeria	1,765	2,145	2,061	2,400	2,200	2,200
Canada	2,033	2,237	1,962	2,000	1,600	1,600
Chile	1,043	1,081	1,587	1,700	1,800	1,800
Colombia	1,999	2,256	3,151	3,500	3,500	3,500
Costa Rica	583	569	687	600	700	700
Dominican Republic	824	1,031	1,068	1,200	1,300	1,300
Egypt	3,743	5,398	4,397	4,300	4,300	4,300
El Salvador	476	513	521	550	600	600
EU-27	5,859	2,469	2,634	5,300	3,500	3,500
Guatemala	513	641	751	800	700	700
Indonesia	1,436	541	1,443	1,200	1,000	1,000
Iran	1,857	2,558	2,300	2,500	2,700	2,700
Israel	1,377	1,242	1,128	1,200	1,200	1,200
Japan	16,781	16,485	16,619	16,200	16,100	16,100
Korea, Republic of	8,778	8,633	8,483	9,200	9,100	9,100
Malaysia	2,401	2,406	2,517	2,600	2,700	2,700
Mexico	5,739	5,945	6,787	8,500	10,200	10,200
Morocco	1,183	1,423	1,491	1,400	1,500	1,500
Peru	1,041	1,301	1,467	1,300	1,300	1,300
Saudi Arabia	1,621	1,224	1,472	1,300	1,400	1,400
South Africa, Republic of	495	131	896	800	800	800
Syria	941	1,781	1,256	1,700	2,000	2,000
Taiwan	4,951	4,562	4,464	4,400	4,300	4,300
Tunisia	784	714	624	600	700	700
Vietnam	36	291	475	650	700	700
Others	7,997	8,034	9,114	7,418	6,470	6,470
<b>Subtotal</b>	76,256	75,611	79,355	83,318	82,370	82,370
<b>Unaccounted</b>	2,449	72	3,121	167	1,050	1,050
<b>United States</b>	356	281	214	250	375	375
<b>World Total</b>	79,061	75,964	82,690	83,735	83,795	83,795

**World Corn Production, Consumption, and Stocks**  
**Local Marketing Years, Thousand Metric Tons**

	2003/04	2004/05	2005/06	2006/07	2007/08 Jun	2007/08 Jul
<b>Production</b>						
Argentina	15,000	20,500	15,800	22,500	24,000	24,000
Brazil	42,000	35,000	41,700	50,000	50,000	50,000
Canada	9,600	8,840	9,361	8,990	11,500	11,200
China, Peoples Republic of	115,830	130,290	139,365	145,000	146,000	148,000
Egypt	5,740	5,840	5,932	5,940	5,980	5,980
EU-27	47,896	66,468	61,153	55,187	55,718	55,228
India	14,980	14,180	14,710	13,850	15,500	15,500
Indonesia	6,350	7,200	6,500	6,700	7,000	7,000
Mexico	21,800	22,050	19,500	22,000	23,200	23,200
Nigeria	5,500	6,500	7,000	7,800	9,000	9,000
Philippines	4,900	5,050	5,900	6,288	6,100	6,100
Serbia	nr	nr	nr	6,415	6,300	6,300
South Africa, Republic of	9,700	11,716	6,935	6,500	10,500	10,500
Ukraine	6,850	8,800	7,150	6,400	7,500	6,500
Vietnam	2,800	3,757	3,818	4,312	4,560	4,560
Others	61,975	68,738	69,041	65,553	68,606	67,881
<b>Subtotal</b>	370,921	414,929	413,865	433,435	451,464	450,949
<b>United States</b>	256,278	299,914	282,311	267,598	316,499	326,151
<b>World Total</b>	627,199	714,843	696,176	701,033	767,963	777,100
<b>Total Consumption</b>						
Argentina	4,400	5,200	6,200	6,700	7,100	7,100
Brazil	36,300	38,500	39,500	41,500	42,000	42,000
Canada	11,228	10,314	10,837	11,300	13,100	12,600
China, Peoples Republic of	128,400	131,000	137,000	143,000	148,000	148,000
Egypt	9,200	11,300	10,100	10,400	10,400	10,400
EU-27	55,764	63,200	61,500	59,200	60,800	60,800
India	13,500	13,900	14,200	13,700	15,100	15,100
Indonesia	7,350	7,900	7,900	7,900	8,000	8,000
Japan	17,200	16,500	16,700	16,500	16,200	16,200
Korea, Republic of	8,722	8,666	8,579	9,300	9,200	9,200
Mexico	26,400	27,900	27,900	30,300	33,300	33,300
Nigeria	5,500	6,300	6,800	7,600	8,800	8,800
Philippines	4,950	5,150	5,800	6,100	6,600	6,600
South Africa, Republic of	8,677	9,700	8,200	8,800	8,900	8,900
Ukraine	5,600	6,000	5,100	5,250	5,600	5,600
Others	93,165	100,843	104,189	107,794	110,493	110,218
<b>Subtotal</b>	437,251	463,348	472,397	487,276	504,379	503,239
<b>United States</b>	211,644	224,648	231,722	235,596	266,459	266,459
<b>World Total</b>	648,895	687,996	704,119	722,872	770,838	769,698
<b>Ending Stocks</b>						
Argentina	220	956	1,156	1,456	2,356	2,356
Brazil	7,878	4,192	3,015	5,365	7,165	7,165
Canada	1,143	1,802	2,001	1,441	1,369	1,441
China, Peoples Republic of	44,852	36,555	35,255	32,855	25,955	29,955
EU-27	3,037	8,096	9,934	10,721	8,839	8,349
Mexico	4,461	4,529	2,707	2,907	2,982	2,982
South Africa, Republic of	2,956	3,190	2,308	708	1,475	1,808
Others	15,005	17,719	16,449	16,619	16,335	16,147
<b>Subtotal</b>	79,552	77,039	72,825	72,072	66,476	70,203
<b>United States</b>	24,337	53,697	49,968	28,882	25,326	38,153
<b>World Total</b>	103,889	130,736	122,793	100,954	91,802	108,356

**Regional Corn Imports, Production, Consumption, and Stocks**

Thousand Metric Tons

	2003/04	2004/05	2005/06	2006/07	Jun 2007/08	Jul 2007/08
<b>TY Imports</b>						
North America	8,128	8,463	8,963	10,750	12,175	12,175
Central America	2,178	2,401	2,803	2,750	2,750	2,750
Caribbean	1,634	1,913	1,969	2,160	2,225	2,225
South America	5,805	5,738	8,144	7,915	7,765	7,765
European Union	5,859	2,469	2,634	5,300	3,500	3,500
Other Europe	544	422	410	345	350	350
Former Soviet Union - 12	677	559	624	450	250	250
Middle East	7,901	8,039	7,381	8,225	8,425	8,425
North Africa	7,673	10,112	9,044	9,200	9,250	9,250
Sub-Saharan Africa	1,334	2,147	2,769	1,503	1,460	1,460
East Asia	30,818	30,094	29,882	30,100	29,850	29,850
South Asia	32	40	33	10	10	10
Southeast Asia	4,021	3,492	4,890	4,860	4,735	4,735
Oceania	8	3	23	0	0	0
<b>Total</b>	<b>76,612</b>	<b>75,892</b>	<b>79,569</b>	<b>83,568</b>	<b>82,745</b>	<b>82,745</b>
<b>Production</b>						
North America	287,678	330,804	311,172	298,588	351,199	360,551
Central America	2,874	2,552	2,582	2,820	3,099	3,099
Caribbean	707	741	656	643	657	657
South America	64,550	63,302	65,408	81,816	83,621	83,621
European Union	47,896	66,468	61,153	55,187	55,718	55,228
Other Europe	7,110	10,199	10,583	9,725	10,110	10,110
Former Soviet Union - 12	11,530	15,385	13,145	12,696	15,200	13,475
Middle East	4,555	5,088	5,773	5,022	5,722	5,722
North Africa	5,942	6,042	6,134	6,142	6,182	6,182
Sub-Saharan Africa	38,138	41,512	38,451	41,734	46,557	46,557
East Asia	117,672	132,141	141,276	146,773	147,763	149,763
South Asia	18,757	18,797	17,830	16,970	18,620	18,620
Southeast Asia	19,240	21,330	21,461	22,495	22,993	22,993
Oceania	550	482	552	422	522	522
<b>Total</b>	<b>627,199</b>	<b>714,843</b>	<b>696,176</b>	<b>701,033</b>	<b>767,963</b>	<b>777,100</b>
<b>Domestic Consumption</b>						
North America	249,272	262,862	270,459	277,196	312,859	312,359
Central America	4,735	5,100	5,190	5,550	5,825	5,825
Caribbean	2,284	2,597	2,656	2,805	2,880	2,880
South America	52,505	55,933	59,774	63,565	64,890	64,890
European Union	55,764	63,200	61,500	59,200	60,800	60,800
Other Europe	8,320	9,474	9,576	9,027	9,475	9,475
Former Soviet Union - 12	11,009	12,706	11,758	11,950	12,745	12,370
Middle East	12,381	12,677	13,210	13,321	14,221	14,221
North Africa	13,298	15,702	14,871	15,400	15,600	15,700
Sub-Saharan Africa	37,722	41,183	40,520	44,031	44,592	44,592
East Asia	161,503	163,133	168,958	175,145	179,745	179,745
South Asia	17,143	18,234	17,788	17,020	18,170	18,170
Southeast Asia	21,509	23,710	25,422	26,300	27,735	27,735
Oceania	555	510	545	430	515	515
<b>Total</b>	<b>648,000</b>	<b>687,021</b>	<b>702,227</b>	<b>720,940</b>	<b>770,052</b>	<b>769,277</b>
<b>Ending Stocks</b>						
North America	29,941	60,028	54,676	33,230	29,677	42,576
Central America	658	525	635	655	679	679
Caribbean	120	177	146	144	146	146
South America	10,113	7,699	5,901	8,787	11,663	11,663
European Union	3,037	8,096	9,934	10,721	8,839	8,349
Other Europe	775	1,254	1,267	1,037	922	922
Former Soviet Union - 12	1,361	2,165	1,634	1,700	1,575	1,225
Middle East	1,985	2,300	2,076	2,002	1,928	1,928
North Africa	805	1,061	1,314	1,256	851	988
Sub-Saharan Africa	3,861	4,487	3,789	2,766	4,158	4,491
East Asia	48,331	39,844	38,267	35,545	28,413	32,413
South Asia	880	1,033	587	347	557	557
Southeast Asia	1,983	2,036	2,531	2,741	2,374	2,399
Oceania	39	31	36	23	20	20
<b>Total</b>	<b>103,889</b>	<b>130,736</b>	<b>122,793</b>	<b>100,954</b>	<b>91,802</b>	<b>108,356</b>

<b>2003/04</b>	<b>2004/05</b>	<b>2005/06</b>	<b>2006/07</b>	<b>Jun 2007/08</b>	<b>Jul 2007/08</b>
----------------	----------------	----------------	----------------	------------------------	------------------------

NOTES: Regional definitions appear on last page of this circular. Imports are reported on an international year basis. All other data are reported using marketing years.



**World Barley Trade**  
**October/September Year, Thousand Metric Tons**

	2003/04	2004/05	2005/06	2006/07	2007/08 Jun	2007/08 Jul
<b>TY Exports</b>						
Argentina	167	338	309	400	500	500
Australia	6,104	4,481	5,231	2,000	4,500	5,000
Canada	1,937	1,476	1,876	1,500	1,700	1,700
China, Peoples Republic of	2	0	3	0	10	10
EU-27	986	4,240	2,587	3,700	3,000	3,500
Kazakhstan, Republic of	613	100	100	600	600	600
Russian Federation	1,736	1,488	1,397	2,000	1,600	1,600
Serbia	nr	nr	nr	5	5	5
Syria	320	50	50	50	50	50
Ukraine	2,557	3,992	4,926	4,000	3,500	2,500
Others	6	30	555	250	0	0
<b>Subtotal</b>	14,428	16,195	17,034	14,505	15,465	15,465
<b>United States</b>	384	771	357	500	450	450
<b>World Total</b>	14,812	16,966	17,391	15,005	15,915	15,915
<b>TY Imports</b>						
Brazil	128	182	153	250	250	250
China, Peoples Republic of	1,519	2,049	2,217	1,500	2,000	2,000
Colombia	181	234	198	200	200	200
EU-27	654	212	168	200	200	200
Iran	661	1,291	587	600	600	600
Israel	508	313	314	300	350	350
Japan	1,359	1,522	1,417	1,400	1,300	1,300
Jordan	400	607	811	600	600	600
Kuwait	62	214	203	200	200	200
Libya	333	261	242	200	200	200
Morocco	143	565	444	400	900	900
Russian Federation	438	266	188	200	200	200
Saudi Arabia	5,508	6,420	7,106	6,000	6,000	6,000
Syria	600	500	612	500	600	600
Tunisia	99	514	606	600	500	500
Others	1,290	1,149	1,378	1,296	1,050	1,050
<b>Subtotal</b>	13,883	16,299	16,644	14,446	15,150	15,150
<b>Unaccounted</b>	432	510	623	259	315	315
<b>United States</b>	497	157	124	300	450	450
<b>World Total</b>	14,812	16,966	17,391	15,005	15,915	15,915

**World Barley Production, Consumption, and Stocks**  
**Local Marketing Years, Thousand Metric Tons**

	2003/04	2004/05	2005/06	2006/07	2007/08 Jun	2007/08 Jul
<b>Production</b>						
Argentina	1,000	886	800	1,265	1,200	1,200
Australia	10,387	7,740	9,563	3,800	8,300	9,000
Belarus	1,800	2,000	1,800	1,350	1,500	1,400
Canada	12,328	13,186	12,481	9,573	12,000	12,000
China, Peoples Republic of	2,717	3,222	3,400	3,500	3,400	3,400
Ethiopia	1,410	1,575	1,785	2,125	1,800	1,800
EU-27	55,816	64,077	54,752	56,156	57,964	58,458
India	1,410	1,300	1,200	1,220	1,340	1,340
Iran	2,900	2,900	2,900	2,900	3,000	3,000
Iraq	861	805	754	800	800	800
Kazakhstan, Republic of	2,100	1,500	1,500	1,900	2,300	2,000
Mexico	1,082	932	753	900	900	900
Russian Federation	18,000	17,200	15,800	18,100	17,500	17,500
Turkey	6,900	7,400	7,600	7,500	7,300	7,300
Ukraine	6,850	11,100	9,000	11,350	9,000	7,500
Others	10,997	11,709	8,735	10,513	8,665	8,560
<b>Subtotal</b>	<b>136,558</b>	<b>147,532</b>	<b>132,823</b>	<b>132,952</b>	<b>136,969</b>	<b>136,158</b>
<b>United States</b>	<b>6,059</b>	<b>6,091</b>	<b>4,613</b>	<b>3,920</b>	<b>4,572</b>	<b>5,030</b>
<b>World Total</b>	<b>142,617</b>	<b>153,623</b>	<b>137,436</b>	<b>136,872</b>	<b>141,541</b>	<b>141,188</b>
<b>Total Consumption</b>						
Australia	3,050	3,450	3,450	3,650	3,550	3,550
Belarus	1,750	1,900	1,975	1,500	1,550	1,500
Canada	9,893	10,767	10,414	10,100	10,300	10,200
China, Peoples Republic of	4,700	5,350	5,550	5,000	5,400	5,400
Ethiopia	1,410	1,575	1,785	2,125	1,800	1,800
EU-27	58,007	54,580	54,050	55,850	54,850	55,350
India	1,400	1,300	1,200	1,220	1,340	1,340
Iran	3,100	3,500	3,800	3,900	3,700	3,700
Japan	1,630	1,650	1,650	1,650	1,550	1,550
Kazakhstan, Republic of	1,950	1,550	1,400	1,300	1,500	1,400
Morocco	2,300	2,700	2,450	2,500	2,100	2,100
Russian Federation	18,600	16,500	15,500	16,400	16,100	16,100
Saudi Arabia	7,010	5,410	6,510	6,310	6,310	6,310
Turkey	7,100	7,300	7,300	7,300	7,400	7,400
Ukraine	6,200	6,400	4,900	6,500	6,600	6,200
Others	12,925	14,166	14,465	14,609	14,403	14,353
<b>Subtotal</b>	<b>142,356</b>	<b>137,268</b>	<b>137,282</b>	<b>140,591</b>	<b>137,768</b>	<b>137,676</b>
<b>United States</b>	<b>4,990</b>	<b>5,672</b>	<b>4,571</b>	<b>4,551</b>	<b>4,463</b>	<b>4,682</b>
<b>World Total</b>	<b>147,346</b>	<b>142,940</b>	<b>141,853</b>	<b>145,142</b>	<b>142,231</b>	<b>142,358</b>
<b>Ending Stocks</b>						
Australia	1,887	1,916	2,762	912	1,286	1,362
Canada	2,102	3,435	3,289	1,312	1,694	1,462
EU-27	4,522	11,053	8,525	5,431	5,745	5,239
Iran	818	1,326	1,520	1,120	1,020	1,020
Russian Federation	2,227	2,110	873	1,173	1,173	1,173
Saudi Arabia	2,399	2,672	3,213	2,903	2,593	2,593
Ukraine	596	991	1,193	1,163	1,083	983
Others	5,309	6,863	5,020	4,960	4,117	3,732
<b>Subtotal</b>	<b>19,860</b>	<b>30,366</b>	<b>26,395</b>	<b>18,974</b>	<b>18,711</b>	<b>17,564</b>
<b>United States</b>	<b>2,619</b>	<b>2,796</b>	<b>2,350</b>	<b>1,501</b>	<b>1,589</b>	<b>1,741</b>
<b>World Total</b>	<b>22,479</b>	<b>33,162</b>	<b>28,745</b>	<b>20,475</b>	<b>20,300</b>	<b>19,305</b>

**Regional Barley Imports, Production, Consumption, and Stocks**  
**Thousand Metric Tons**

	2003/04	2004/05	2005/06	2006/07	Jun 2007/08	Jul 2007/08
<b>TY Imports</b>						
North America	567	291	201	400	550	550
South America	440	538	506	630	630	630
European Union	654	212	168	200	200	200
Other Europe	178	102	161	200	130	130
Former Soviet Union - 12	706	327	380	280	280	280
Middle East	8,112	9,619	10,057	8,460	8,585	8,585
North Africa	601	1,473	1,386	1,425	1,670	1,670
Sub-Saharan Africa	69	102	81	100	100	100
East Asia	3,047	3,768	3,808	3,050	3,450	3,450
South Asia	0	0	0	0	0	0
Oceania	6	24	20	1	5	5
<b>Total</b>	<b>14,380</b>	<b>16,456</b>	<b>16,768</b>	<b>14,746</b>	<b>15,600</b>	<b>15,600</b>
<b>Production</b>						
North America	19,469	20,209	17,847	14,393	17,472	17,930
South America	2,039	2,058	1,827	2,360	2,295	2,295
European Union	55,816	64,077	54,752	56,156	57,964	58,458
Other Europe	1,405	1,769	1,604	1,572	1,517	1,517
Former Soviet Union - 12	29,631	33,180	29,455	33,948	31,630	29,625
Middle East	11,827	12,095	12,034	11,980	11,880	11,880
North Africa	4,795	4,719	2,212	3,880	2,005	2,005
Sub-Saharan Africa	1,764	1,871	2,152	2,511	2,195	2,195
East Asia	3,136	3,678	3,848	3,934	3,825	3,825
South Asia	1,970	1,847	1,742	1,938	2,058	2,058
Oceania	10,765	8,120	9,963	4,200	8,700	9,400
<b>Total</b>	<b>142,617</b>	<b>153,623</b>	<b>137,436</b>	<b>136,872</b>	<b>141,541</b>	<b>141,188</b>
<b>Domestic Consumption</b>						
North America	15,833	17,389	15,935	15,601	15,713	15,832
South America	2,189	2,330	2,231	2,475	2,525	2,525
European Union	58,007	54,580	54,050	55,850	54,850	55,350
Other Europe	1,600	1,815	1,761	1,773	1,650	1,650
Former Soviet Union - 12	29,506	27,570	25,189	26,943	27,095	26,495
Middle East	20,550	19,782	21,515	21,090	20,910	20,910
North Africa	4,427	5,164	4,843	5,035	4,480	4,480
Sub-Saharan Africa	1,774	1,986	2,220	2,625	2,300	2,300
East Asia	6,719	7,457	7,634	7,060	7,360	7,360
South Asia	1,960	1,847	1,742	1,938	2,058	2,058
Oceania	3,450	3,850	3,850	4,075	3,975	3,975
<b>Total</b>	<b>146,015</b>	<b>143,770</b>	<b>140,970</b>	<b>144,465</b>	<b>142,916</b>	<b>142,935</b>
<b>Ending Stocks</b>						
North America	4,921	6,470	5,712	2,886	3,356	3,276
South America	404	331	163	278	178	178
European Union	4,522	11,053	8,525	5,431	5,745	5,239
Other Europe	242	295	283	277	269	269
Former Soviet Union - 12	3,727	4,165	3,036	3,221	3,336	2,931
Middle East	4,340	5,658	6,076	5,126	4,711	4,631
North Africa	1,442	2,291	1,153	1,423	618	618
Sub-Saharan Africa	58	45	58	44	39	39
East Asia	850	839	858	782	687	687
South Asia	34	34	34	34	34	34
Oceania	1,939	1,981	2,847	973	1,327	1,403
<b>Total</b>	<b>22,479</b>	<b>33,162</b>	<b>28,745</b>	<b>20,475</b>	<b>20,300</b>	<b>19,305</b>

NOTES: Regional definitions appear on last page of this circular. Imports are reported on an international year basis. All other data are reported using marketing years.

**World Sorghum Trade**  
**October/September Year, Thousand Metric Tons**

	2003/04	2004/05	2005/06	2006/07	2007/08 Jun	2007/08 Jul
<b>TY Exports</b>						
Argentina	228	279	226	600	700	700
Australia	425	370	190	50	150	150
Brazil	371	24	0	25	25	25
China, Peoples Republic of	168	28	26	100	25	25
India	42	24	4	25	25	25
Nigeria	50	50	50	50	50	50
South Africa, Republic of	41	36	23	25	25	25
Others	36	14	28	35	40	40
<b>Subtotal</b>	1,361	825	547	910	1,040	1,040
<b>United States</b>	4,845	4,541	4,970	3,800	4,100	4,100
<b>World Total</b>	6,206	5,366	5,517	4,710	5,140	5,140
<b>TY Imports</b>						
Chile	62	71	42	65	65	65
Eritrea	55	81	25	25	30	30
EU-27	1,139	218	77	600	250	250
Israel	104	34	44	45	50	50
Japan	1,434	1,374	1,393	1,350	1,350	1,350
Korea, Republic of	28	6	14	5	15	15
Mexico	3,002	2,931	3,029	2,100	3,000	3,000
Niger	50	50	50	50	50	50
Sudan	15	160	211	300	100	100
Taiwan	61	61	69	50	50	50
Others	207	239	387	90	30	30
<b>Subtotal</b>	6,157	5,225	5,341	4,680	4,990	4,990
<b>Unaccounted</b>	49	140	176	30	150	150
<b>United States</b>	0	1	0	0	0	0
<b>World Total</b>	6,206	5,366	5,517	4,710	5,140	5,140

**World Sorghum Production, Consumption, and Stocks**  
**Local Marketing Years, Thousand Metric Tons**

	2003/04	2004/05	2005/06	2006/07	2007/08 Jun	2007/08 Jul
<b>Production</b>						
Argentina	2,200	2,900	2,200	3,300	3,300	3,300
Australia	2,009	2,011	1,973	1,000	1,900	1,900
Brazil	2,103	2,051	1,543	1,700	2,000	2,000
Burkina	1,520	1,400	1,837	1,800	1,700	1,700
China, Peoples Republic of	2,865	2,328	2,546	2,700	2,600	2,600
Egypt	900	900	900	900	900	900
Ethiopia	1,700	2,150	2,800	3,325	2,800	2,800
EU-27	385	499	489	551	594	594
India	6,680	7,240	7,630	7,630	7,600	7,600
Mexico	7,300	5,890	5,500	5,750	5,200	5,200
Niger	720	500	750	800	750	750
Nigeria	9,000	10,000	10,500	10,500	10,500	10,500
Sudan	5,190	2,700	4,275	5,200	4,500	4,500
Tanzania, United Republic	500	820	890	850	900	900
Uganda	420	400	450	490	490	490
Others	4,349	4,151	4,176	4,279	4,331	4,331
<b>Subtotal</b>	<b>47,841</b>	<b>45,940</b>	<b>48,459</b>	<b>50,775</b>	<b>50,065</b>	<b>50,065</b>
<b>United States</b>	<b>10,446</b>	<b>11,523</b>	<b>9,981</b>	<b>7,050</b>	<b>9,652</b>	<b>10,923</b>
<b>World Total</b>	<b>58,287</b>	<b>57,463</b>	<b>58,440</b>	<b>57,825</b>	<b>59,717</b>	<b>60,988</b>
<b>Total Consumption</b>						
Argentina	2,000	2,600	2,200	2,400	2,500	2,500
Australia	1,405	1,755	1,895	980	1,505	1,630
Brazil	1,650	2,100	1,593	1,700	1,900	1,900
Burkina	1,520	1,400	1,837	1,800	1,700	1,700
China, Peoples Republic of	3,000	2,400	2,500	2,640	2,630	2,630
Egypt	900	900	900	900	900	900
Ethiopia	1,700	2,150	2,600	3,100	2,800	2,800
EU-27	1,971	521	683	1,070	870	870
India	6,700	7,200	7,540	7,530	7,595	7,595
Japan	1,500	1,400	1,400	1,400	1,350	1,350
Mexico	9,800	9,300	8,600	8,000	8,300	8,300
Niger	750	550	750	825	875	875
Nigeria	8,950	9,950	10,450	10,450	10,450	10,450
Sudan	4,500	3,500	4,250	5,000	5,100	5,100
Tanzania, United Republic	500	820	890	850	900	900
Others	5,024	4,944	5,144	5,010	5,057	5,057
<b>Subtotal</b>	<b>51,890</b>	<b>51,582</b>	<b>53,414</b>	<b>53,440</b>	<b>54,711</b>	<b>54,836</b>
<b>United States</b>	<b>5,638</b>	<b>6,255</b>	<b>4,814</b>	<b>4,192</b>	<b>5,715</b>	<b>6,224</b>
<b>World Total</b>	<b>57,528</b>	<b>57,837</b>	<b>58,228</b>	<b>57,632</b>	<b>60,426</b>	<b>61,060</b>
<b>Ending Stocks</b>						
Argentina	379	328	128	428	428	428
Brazil	124	133	95	75	155	155
Ethiopia	0	0	200	425	425	425
India	61	80	145	220	200	200
Mexico	1,103	624	553	403	303	303
Nigeria	200	200	200	200	200	200
Sudan	958	313	547	1,042	537	537
Others	962	1,141	941	906	871	744
<b>Subtotal</b>	<b>3,787</b>	<b>2,819</b>	<b>2,809</b>	<b>3,699</b>	<b>3,119</b>	<b>2,992</b>
<b>United States</b>	<b>852</b>	<b>1,446</b>	<b>1,668</b>	<b>971</b>	<b>1,098</b>	<b>1,606</b>
<b>World Total</b>	<b>4,639</b>	<b>4,265</b>	<b>4,477</b>	<b>4,670</b>	<b>4,217</b>	<b>4,598</b>

**Regional Sorghum Imports, Production, Consumption, and Stocks**  
**Thousand Metric Tons**

	2003/04	2004/05	2005/06	2006/07	Jun 2007/08	Jul 2007/08
<b>TY Imports</b>						
North America	3,002	2,932	3,029	2,100	3,000	3,000
Central America	0	4	0	0	0	0
Caribbean	0	0	0	0	0	0
South America	104	158	68	70	70	70
European Union	1,139	218	77	600	250	250
Other Europe	24	7	10	10	10	10
Middle East	105	34	44	45	50	50
North Africa	0	0	35	0	0	0
Sub-Saharan Africa	232	412	586	435	180	180
East Asia	1,526	1,450	1,485	1,415	1,425	1,425
South Asia	0	4	0	0	0	0
Southeast Asia	25	7	7	5	5	5
Oceania	0	0	0	0	0	0
<b>Total</b>	<b>6,157</b>	<b>5,226</b>	<b>5,341</b>	<b>4,680</b>	<b>4,990</b>	<b>4,990</b>
<b>Production</b>						
North America	17,746	17,413	15,481	12,800	14,852	16,123
Central America	332	330	307	326	326	326
Caribbean	128	128	128	128	128	128
South America	5,075	5,777	4,583	5,826	6,146	6,146
European Union	385	499	489	551	594	594
Other Europe	0	0	0	0	0	0
Middle East	485	485	485	485	485	485
North Africa	915	915	915	915	915	915
Sub-Saharan Africa	21,315	20,045	23,570	25,136	23,831	23,831
East Asia	2,883	2,341	2,554	2,708	2,620	2,620
South Asia	6,918	7,426	7,860	7,860	7,830	7,830
Southeast Asia	96	93	95	90	90	90
Oceania	2,009	2,011	1,973	1,000	1,900	1,900
<b>Total</b>	<b>58,287</b>	<b>57,463</b>	<b>58,440</b>	<b>57,825</b>	<b>59,717</b>	<b>60,988</b>
<b>Domestic Consumption</b>						
North America	15,438	15,555	13,414	12,192	14,015	14,524
Central America	335	355	310	325	331	331
Caribbean	128	128	128	128	128	128
South America	4,509	5,594	4,681	5,001	5,329	5,329
European Union	1,971	521	683	1,070	870	870
Other Europe	24	7	10	10	10	10
Middle East	590	527	529	530	535	535
North Africa	915	915	950	915	915	915
Sub-Saharan Africa	20,550	21,039	23,616	24,761	24,544	24,544
East Asia	4,603	3,886	3,984	4,105	4,070	4,070
South Asia	6,938	7,387	7,770	7,760	7,825	7,825
Southeast Asia	102	76	76	70	70	70
Oceania	1,405	1,755	1,895	980	1,505	1,630
<b>Total</b>	<b>57,508</b>	<b>57,745</b>	<b>58,046</b>	<b>57,847</b>	<b>60,147</b>	<b>60,781</b>
<b>Ending Stocks</b>						
North America	1,955	2,070	2,221	1,374	1,401	1,909
Central America	42	16	17	18	13	13
Caribbean	0	0	0	0	0	0
South America	558	535	302	572	634	634
European Union	32	234	90	166	130	130
Other Europe	0	0	0	0	0	0
Middle East	43	36	36	36	36	36
North Africa	40	39	39	39	39	39
Sub-Saharan Africa	1,375	773	1,163	1,893	1,315	1,315
East Asia	465	342	371	289	239	239
South Asia	61	80	145	220	200	200
Southeast Asia	5	26	26	26	26	26
Oceania	63	114	67	37	184	57
<b>Total</b>	<b>4,639</b>	<b>4,265</b>	<b>4,477</b>	<b>4,670</b>	<b>4,217</b>	<b>4,598</b>

<b>2003/04</b>	<b>2004/05</b>	<b>2005/06</b>	<b>2006/07</b>	<b>Jun 2007/08</b>	<b>Jul 2007/08</b>
----------------	----------------	----------------	----------------	------------------------	------------------------

NOTES: Regional definitions appear on last page of this circular. Imports are reported on an international year basis. All other data are reported using marketing years.

**World Oats Trade**  
**October/September Year, Thousand Metric Tons**

	2003/04	2004/05	2005/06	2006/07	2007/08 Jun	2007/08 Jul
<b>TY Exports</b>						
Argentina	0	2	1	5	5	5
Australia	210	137	191	75	150	175
Canada	984	1,374	1,754	1,800	1,800	1,800
Chile	44	29	27	25	25	25
EU-27	483	356	231	150	200	200
Kazakhstan, Republic of	5	5	5	5	5	5
Others	12	21	5	0	0	0
<b>Subtotal</b>	1,738	1,924	2,214	2,060	2,185	2,210
<b>United States</b>	38	31	39	30	30	30
<b>World Total</b>	1,776	1,955	2,253	2,090	2,215	2,240
<b>TY Imports</b>						
Algeria	1	2	4	5	5	5
Bosnia and Herzegovina	5	6	5	5	5	5
Canada	19	16	21	20	20	20
China, Peoples Republic of	9	13	18	20	20	20
Colombia	23	26	26	25	25	25
Ecuador	0	0	5	0	5	5
EU-27	3	1	2	10	10	10
Japan	67	67	59	60	60	60
Mexico	91	51	83	50	50	50
Morocco	0	1	1	5	5	5
Norway	2	2	48	50	50	50
South Africa, Republic of	31	42	18	25	25	25
Switzerland	38	26	48	50	50	50
Others	27	7	0	0	0	0
<b>Subtotal</b>	316	260	338	325	330	330
<b>Unaccounted</b>	158	66	84	65	85	110
<b>United States</b>	1,302	1,629	1,831	1,700	1,800	1,800
<b>World Total</b>	1,776	1,955	2,253	2,090	2,215	2,240



**World Oats Production, Consumption, and Stocks**  
**Local Marketing Years, Thousand Metric Tons**

	2003/04	2004/05	2005/06	2006/07	2007/08 Jun	2007/08 Jul
<b>Production</b>						
Algeria	75	80	80	80	80	80
Argentina	348	508	350	400	400	400
Australia	2,018	1,283	1,695	650	1,400	1,500
Belarus	500	770	600	550	550	500
Brazil	413	433	517	475	475	475
Canada	3,691	3,683	3,432	3,852	4,200	4,200
Chile	425	425	420	380	380	380
China, Peoples Republic of	600	600	600	600	600	600
EU-27	9,018	9,153	7,968	7,741	8,550	8,355
Kazakhstan, Republic of	100	140	140	140	160	160
Norway	333	359	360	360	360	360
Russian Federation	5,200	4,950	4,550	4,900	4,500	4,500
Serbia	nr	nr	nr	120	120	120
Turkey	285	290	290	290	290	290
Ukraine	925	1,000	800	700	750	700
Others	545	537	547	425	424	424
<b>Subtotal</b>	24,476	24,211	22,349	21,663	23,239	23,044
<b>United States</b>	2,096	1,679	1,667	1,361	1,597	1,465
<b>World Total</b>	26,572	25,890	24,016	23,024	24,836	24,509
<b>Total Consumption</b>						
Argentina	359	500	350	400	400	400
Australia	1,705	1,175	1,400	850	1,175	1,175
Belarus	500	700	650	550	550	500
Brazil	410	425	515	475	475	475
Canada	2,187	2,194	2,115	2,150	2,250	2,250
Chile	380	400	400	350	350	350
China, Peoples Republic of	610	610	620	620	620	620
EU-27	8,636	8,719	7,868	7,647	8,330	8,130
Kazakhstan, Republic of	95	135	135	135	155	155
Mexico	182	126	137	130	130	130
Norway	340	360	410	435	410	410
Russian Federation	5,600	4,900	4,600	4,900	4,500	4,500
Serbia	nr	nr	nr	120	120	120
Turkey	288	290	290	290	290	290
Ukraine	950	1,000	800	700	750	700
Others	702	710	714	598	604	604
<b>Subtotal</b>	23,204	22,332	21,056	20,329	21,183	20,908
<b>United States</b>	3,389	3,297	3,287	3,162	3,262	3,262
<b>World Total</b>	26,593	25,629	24,343	23,491	24,445	24,170
<b>Ending Stocks</b>						
Argentina	77	83	82	77	72	72
Australia	290	261	365	90	199	240
Canada	788	974	872	694	914	864
China, Peoples Republic of	106	109	107	107	107	107
EU-27	834	912	778	782	812	817
Norway	33	34	32	32	32	32
Russian Federation	184	240	190	190	190	190
Others	123	183	121	128	133	133
<b>Subtotal</b>	2,435	2,796	2,547	2,100	2,459	2,455
<b>United States</b>	941	841	763	743	832	727
<b>World Total</b>	3,376	3,637	3,310	2,843	3,291	3,182

**Regional Oats Imports, Production, Consumption, and Stocks**  
**Thousand Metric Tons**

	2003/04	2004/05	2005/06	2006/07	Jun 2007/08	Jul 2007/08
<b>TY Imports</b>						
North America	1,412	1,696	1,935	1,770	1,870	1,870
South America	34	26	31	25	30	30
European Union	3	1	2	10	10	10
Other Europe	47	34	101	105	105	105
Former Soviet Union - 12	9	7	0	0	0	0
Middle East	5	0	0	0	0	0
North Africa	1	3	5	10	10	10
Sub-Saharan Africa	31	42	18	25	25	25
East Asia	76	80	77	80	80	80
Oceania	0	0	0	0	0	0
<b>Total</b>	<b>1,618</b>	<b>1,889</b>	<b>2,169</b>	<b>2,025</b>	<b>2,130</b>	<b>2,130</b>
<b>Production</b>						
North America	5,882	5,437	5,179	5,293	5,877	5,745
South America	1,221	1,397	1,317	1,285	1,285	1,285
European Union	9,018	9,153	7,968	7,741	8,550	8,355
Other Europe	586	628	637	637	637	637
Former Soviet Union - 12	6,735	6,870	6,098	6,296	5,965	5,865
Middle East	285	290	290	290	290	290
North Africa	105	110	110	110	110	110
Sub-Saharan Africa	45	45	45	45	45	45
East Asia	602	602	602	602	602	602
Oceania	2,093	1,358	1,770	725	1,475	1,575
<b>Total</b>	<b>26,572</b>	<b>25,890</b>	<b>24,016</b>	<b>23,024</b>	<b>24,836</b>	<b>24,509</b>
<b>Domestic Consumption</b>						
North America	5,758	5,617	5,539	5,442	5,642	5,642
South America	1,207	1,382	1,326	1,280	1,285	1,285
European Union	8,636	8,719	7,868	7,647	8,330	8,130
Other Europe	647	664	739	767	742	742
Former Soviet Union - 12	7,155	6,745	6,193	6,291	5,960	5,860
Middle East	288	290	290	290	290	290
North Africa	106	110	115	120	120	120
Sub-Saharan Africa	79	87	63	70	70	70
East Asia	677	677	683	680	682	682
Oceania	1,780	1,250	1,475	925	1,250	1,250
<b>Total</b>	<b>26,333</b>	<b>25,541</b>	<b>24,291</b>	<b>23,512</b>	<b>24,371</b>	<b>24,071</b>
<b>Ending Stocks</b>						
North America	1,732	1,818	1,638	1,440	1,749	1,594
South America	104	118	112	112	112	112
European Union	834	912	778	782	812	817
Other Europe	52	50	48	48	48	48
Former Soviet Union - 12	242	351	246	246	246	246
Middle East	0	0	0	0	0	0
North Africa	1	1	1	1	1	1
Sub-Saharan Africa	12	12	12	12	12	12
East Asia	109	114	110	112	112	112
Oceania	290	261	365	90	199	240
<b>Total</b>	<b>3,376</b>	<b>3,637</b>	<b>3,310</b>	<b>2,843</b>	<b>3,291</b>	<b>3,182</b>

NOTES: Regional definitions appear on last page of this circular. Imports are reported on an international year basis. All other data are reported using marketing years.

**World Rye Trade**  
**October/September Year, Thousand Metric Tons**

	2003/04	2004/05	2005/06	2006/07	2007/08 Jun	2007/08 Jul
<b>TY Exports</b>						
Belarus	50	50	50	50	50	50
Canada	186	123	141	150	100	100
EU-27	231	677	381	250	100	100
Ukraine	6	122	49	0	10	10
Others	36	0	0	0	0	0
<b>Subtotal</b>	509	972	621	450	260	260
<b>United States</b>	2	2	1	5	5	5
<b>World Total</b>	511	974	622	455	265	265
<b>TY Imports</b>						
EU-27	44	6	2	10	5	5
Israel	23	111	102	50	15	15
Japan	341	261	279	175	75	75
Korea, Republic of	114	8	7	10	5	5
Norway	16	13	4	20	5	5
Russian Federation	6	177	56	50	25	25
Switzerland	7	2	9	5	5	5
Turkey	16	61	2	5	5	5
Others	43	12	16	5	0	0
<b>Subtotal</b>	610	651	477	330	140	140
<b>Unaccounted</b>	-200	149	14	0	25	25
<b>United States</b>	101	174	131	125	100	100
<b>World Total</b>	511	974	622	455	265	265

**World Rye Production, Consumption, and Stocks**  
**Local Marketing Years, Thousand Metric Tons**

	2003/04	2004/05	2005/06	2006/07	2007/08 Jun	2007/08 Jul
<b>Production</b>						
Argentina	37	89	55	55	55	55
Belarus	1,200	1,400	1,150	1,200	1,200	1,100
Canada	327	420	359	383	250	250
EU-27	6,972	10,031	7,688	6,537	8,113	7,743
Russian Federation	4,200	2,850	3,600	3,000	3,700	3,700
Turkey	240	240	240	240	240	240
Ukraine	625	1,600	1,050	600	600	600
Others	163	184	188	180	187	187
<b>Subtotal</b>	<b>13,764</b>	<b>16,814</b>	<b>14,330</b>	<b>12,195</b>	<b>14,345</b>	<b>13,875</b>
<b>United States</b>	<b>219</b>	<b>210</b>	<b>191</b>	<b>183</b>	<b>198</b>	<b>206</b>
<b>World Total</b>	<b>13,983</b>	<b>17,024</b>	<b>14,521</b>	<b>12,378</b>	<b>14,543</b>	<b>14,081</b>
<b>Total Consumption</b>						
Argentina	37	89	55	55	55	55
Belarus	1,200	1,325	1,100	1,150	1,150	1,100
Canada	138	211	187	245	215	215
EU-27	8,908	10,135	8,620	7,241	8,000	7,700
Japan	340	261	279	175	75	75
Kazakhstan, Republic of	45	50	50	50	50	50
Norway	40	51	41	57	42	42
Russian Federation	5,500	3,300	3,600	3,100	3,725	3,725
Turkey	283	299	247	245	245	245
Ukraine	900	1,300	1,050	800	600	600
Others	250	230	238	158	125	125
<b>Subtotal</b>	<b>17,701</b>	<b>17,323</b>	<b>15,454</b>	<b>13,372</b>	<b>14,278</b>	<b>13,938</b>
<b>United States</b>	<b>297</b>	<b>344</b>	<b>332</b>	<b>313</b>	<b>322</b>	<b>314</b>
<b>World Total</b>	<b>17,998</b>	<b>17,667</b>	<b>15,786</b>	<b>13,685</b>	<b>14,600</b>	<b>14,252</b>
<b>Ending Stocks</b>						
Belarus	139	164	164	164	164	114
Canada	43	130	170	158	40	93
EU-27	3,834	3,156	1,874	830	848	778
Japan	20	20	20	20	20	20
Russian Federation	355	77	126	76	76	76
Ukraine	140	336	267	72	62	62
Others	1	1	0	0	0	0
<b>Subtotal</b>	<b>4,532</b>	<b>3,884</b>	<b>2,621</b>	<b>1,320</b>	<b>1,210</b>	<b>1,143</b>
<b>United States</b>	<b>15</b>	<b>20</b>	<b>18</b>	<b>12</b>	<b>18</b>	<b>18</b>
<b>World Total</b>	<b>4,547</b>	<b>3,904</b>	<b>2,639</b>	<b>1,332</b>	<b>1,228</b>	<b>1,161</b>

**Regional Rye Imports, Production, Consumption, and Stocks**  
**Thousand Metric Tons**

	2003/04	2004/05	2005/06	2006/07	Jun 2007/08	Jul 2007/08
<b>TY Imports</b>						
North America	101	174	131	125	100	100
South America	0	0	0	0	0	0
European Union	44	6	2	10	5	5
Other Europe	24	17	14	25	10	10
Former Soviet Union - 12	48	187	71	55	25	25
Middle East	39	172	104	55	20	20
Sub-Saharan Africa	0	0	0	0	0	0
East Asia	455	269	286	185	80	80
Oceania	0	0	0	0	0	0
<b>Total</b>	711	825	608	455	240	240
<b>Production</b>						
North America	546	630	550	566	448	456
South America	42	94	64	61	61	61
European Union	6,972	10,031	7,688	6,537	8,113	7,743
Other Europe	85	106	106	101	108	108
Former Soviet Union - 12	6,075	5,900	5,850	4,850	5,550	5,450
Middle East	240	240	240	240	240	240
Sub-Saharan Africa	3	3	3	3	3	3
East Asia	0	0	0	0	0	0
Oceania	20	20	20	20	20	20
<b>Total</b>	13,983	17,024	14,521	12,378	14,543	14,081
<b>Domestic Consumption</b>						
North America	435	555	519	558	537	529
South America	42	94	64	61	61	61
European Union	8,908	10,135	8,620	7,241	8,000	7,700
Other Europe	115	124	123	126	118	118
Former Soviet Union - 12	7,655	5,985	5,815	5,100	5,525	5,475
Middle East	306	410	349	295	260	260
Sub-Saharan Africa	3	3	3	3	3	3
East Asia	454	269	286	185	80	80
Oceania	20	20	20	20	20	20
<b>Total</b>	17,938	17,595	15,799	13,589	14,604	14,246
<b>Ending Stocks</b>						
North America	58	150	188	170	58	111
South America	0	0	0	0	0	0
European Union	3,834	3,156	1,874	830	848	778
Other Europe	1	1	0	0	0	0
Former Soviet Union - 12	634	577	557	312	302	252
Middle East	0	0	0	0	0	0
Sub-Saharan Africa	0	0	0	0	0	0
East Asia	20	20	20	20	20	20
Oceania	0	0	0	0	0	0
<b>Total</b>	4,547	3,904	2,639	1,332	1,228	1,161

NOTES: Regional definitions appear on last page of this circular. Imports are reported on an international year basis. All other data are reported using marketing years.



# HISTORICAL DATA SERIES FOR SELECTED REGIONS AND COUNTRIES

---

## CONTENTS

European Union: Grain Supply and Demand .....	39
China: Grain Supply and Demand .....	40
Other Europe: Grain Supply and Demand .....	41
Former Soviet Union: Grain Supply and Demand.....	42
Wheat Supply and Disappearance: Selected Exporters .....	49
Corn Supply and Disappearance: Selected Exporters.....	51
Barley Supply and Disappearance: Selected Exporters .....	53
Sorghum Supply and Disappearance: Selected Exporters .....	54
U.S. Grains: Supply and Distribution .....	55
Total Wheat and Coarse Grains: Supply and Demand .....	57
World Wheat and Coarse Grains: Supply and Demand .....	58
World Corn and Barley: Supply and Demand .....	60
World Rice: Supply and Demand .....	62

**European Union: Grain Supply and Demand**  
**Wheat and Coarse Grains Millions of Metric Tons/Hectares**

	Area Harvested	Yield	Production	Imports	Exports	Feed Dom. Consumpti	Domestic Consumpti	Ending Stocks
<b>Wheat</b>								
1999/00	24.6	5.0	122.4	4.0	20.4	52.8	113.2	16.3
2000/01	26.5	5.0	131.7	3.5	15.7	56.3	118.4	17.5
2001/02	25.9	4.8	123.4	8.7	12.8	56.5	118.5	18.3
2002/03	26.4	5.0	132.6	10.7	18.1	60.0	125.0	18.5
2003/04	24.3	4.6	110.6	7.4	9.8	52.4	115.1	11.5
2004/05	26.0	5.7	146.9	7.1	14.7	59.2	123.2	27.5
2005/06	25.8	5.1	132.4	6.8	15.7	63.0	127.5	23.4
2006/07	24.5	5.1	124.8	5.5	13.5	60.4	125.7	14.5
2007/08	25.0	5.1	126.6	6.0	12.0	57.0	122.5	12.6
<b>Coarse Grains</b>								
1999/00	33.6	4.4	147.9	2.9	13.4	105.8	140.1	22.8
2000/01	33.0	4.2	139.9	4.1	9.3	105.1	139.3	18.2
2001/02	33.7	4.5	150.4	3.9	6.7	107.9	143.6	22.3
2002/03	32.7	4.5	148.3	4.4	7.6	109.3	144.9	22.5
2003/04	32.6	4.0	131.7	8.2	4.2	109.6	145.2	13.0
2004/05	33.5	5.0	166.5	3.0	4.9	116.5	152.6	25.0
2005/06	32.6	4.5	146.7	2.8	4.4	109.4	147.5	22.6
2006/07	31.9	4.4	138.7	6.2	4.7	106.1	144.6	18.3
2007/08	32.0	4.5	144.8	4.0	4.1	107.6	147.0	16.0
<b>Wheat and Coarse Grains</b>								
1999/00	58.2	4.6	270.3	6.8	33.8	158.6	253.4	39.1
2000/01	59.5	4.6	271.6	7.6	24.9	161.5	257.7	35.7
2001/02	59.6	4.6	273.8	12.7	19.4	164.4	262.1	40.6
2002/03	59.2	4.7	280.9	15.0	25.7	169.3	269.9	41.0
2003/04	56.9	4.3	242.2	15.6	14.0	162.1	260.3	24.5
2004/05	59.5	5.3	313.4	10.1	19.6	175.7	275.8	52.5
2005/06	58.5	4.8	279.1	9.5	20.0	172.4	275.1	46.0
2006/07	56.3	4.7	263.5	11.7	18.2	166.5	270.3	32.8
2007/08	56.9	4.8	271.4	10.0	16.1	164.6	269.5	28.6

Notes: Trade year statistics are on a July/June year for wheat and an Oct/Sept year for coarse grains. Data for EU-15 countries prior to its expansion in 1999.

**China: Grain Supply and Demand**

**Wheat and Coarse Grains Millions of Metric Tons/Hectares**

	<b>Area Harvested</b>	<b>Yield</b>	<b>Production</b>	<b>Imports</b>	<b>Exports</b>	<b>Feed Dom. Consumpti</b>	<b>Domestic Consumpti</b>	<b>Ending Stocks</b>
<b>Wheat</b>								
1996/97	29.6	3.7	110.6	2.7	1.0	3.4	107.6	81.2
1997/98	30.1	4.1	123.3	1.9	1.2	4.9	109.1	96.2
1998/99	29.8	3.7	109.7	0.8	0.5	5.0	108.3	97.9
1999/00	28.9	3.9	113.9	1.0	0.5	6.5	109.3	102.9
2000/01	26.7	3.7	99.6	0.2	0.6	10.0	110.3	91.9
2001/02	24.6	3.8	93.9	1.1	1.5	9.0	108.7	76.6
2002/03	23.9	3.8	90.3	0.4	1.7	6.5	105.2	60.4
2003/04	22.0	3.9	86.5	3.7	2.8	6.0	104.5	43.3
2004/05	21.6	4.3	92.0	6.7	1.2	4.0	102.0	38.8
2005/06	22.8	4.3	97.5	1.0	1.4	3.5	101.0	34.9
2006/07	23.2	4.5	104.0	0.5	2.5	4.0	101.0	35.8
2007/08	23.1	4.5	105.0	0.5	2.5	4.0	100.5	38.3
<b>Coarse Grains</b>								
1996/97	29.1	4.9	141.3	2.1	4.0	82.6	121.0	119.5
1997/98	28.1	4.1	114.7	1.6	6.2	87.2	121.6	108.0
1998/99	29.1	4.9	143.5	2.6	3.4	91.4	127.3	123.4
1999/00	29.6	4.6	137.2	2.3	10.0	92.7	128.8	124.2
2000/01	26.5	4.3	114.0	2.4	7.3	94.4	130.4	102.8
2001/02	27.5	4.4	122.2	2.0	8.6	96.2	132.9	85.6
2002/03	28.0	4.7	130.7	1.8	15.3	98.4	136.4	66.4
2003/04	27.1	4.6	124.0	1.5	7.7	99.1	138.7	45.5
2004/05	28.2	4.9	138.3	2.1	7.6	100.2	141.2	37.0
2005/06	29.1	5.1	147.7	2.3	3.8	103.1	147.5	35.8
2006/07	29.9	5.1	153.6	1.6	4.6	104.7	153.0	33.4
2007/08	30.7	5.1	156.4	2.1	3.0	106.7	158.5	30.4
<b>Wheat and Coarse Grains</b>								
1996/97	58.7	4.3	251.9	4.8	5.0	86.0	228.6	200.7
1997/98	58.1	4.1	238.0	3.5	7.4	92.1	230.6	204.2
1998/99	58.8	4.3	253.2	3.4	3.9	96.4	235.6	221.3
1999/00	58.4	4.3	251.1	3.4	10.5	99.2	238.1	227.1
2000/01	53.1	4.0	213.6	2.6	7.9	104.4	240.7	194.7
2001/02	52.1	4.1	216.1	3.1	10.1	105.2	241.6	162.1
2002/03	51.9	4.3	221.0	2.2	17.1	104.9	241.6	126.7
2003/04	49.1	4.3	210.4	5.3	10.5	105.1	243.2	88.8
2004/05	49.8	4.6	230.2	8.8	8.8	104.2	243.2	75.8
2005/06	51.9	4.7	245.1	3.3	5.2	106.6	248.5	70.7
2006/07	53.1	4.9	257.6	2.1	7.1	108.7	254.0	69.2
2007/08	53.8	4.9	261.4	2.6	5.5	110.7	259.0	68.8

Notes: Trade year statistics are on July/June Year for wheat and an Oct/Sep year for coarse grains.



**Other Europe: Grain Supply and Demand**  
**Wheat and Coarse Grains Millions of Metric Tons/Hectares**

	Area Harvested	Yield	Production	Imports	Exports	Feed Dom. Consumpti	Domestic Consumpti	Ending Stocks
<b>Wheat</b>								
1996/97	1.2	3.2	3.9	1.3	0.3	0.5	4.9	0.9
1997/98	1.5	3.7	5.6	1.3	0.0	0.5	6.6	1.1
1998/99	1.6	3.9	6.0	1.0	0.1	0.6	6.6	1.5
1999/00	1.3	3.3	4.2	1.5	0.1	0.7	5.7	1.3
2000/01	1.4	3.3	4.6	1.2	0.3	0.7	5.6	1.3
2001/02	1.4	3.4	4.9	1.8	0.6	0.9	5.9	1.4
2002/03	1.4	3.5	4.9	1.4	0.6	0.9	5.7	1.4
2003/04	1.2	3.1	3.9	1.5	0.1	0.7	5.5	1.1
2004/05	1.4	4.0	5.4	1.5	0.3	1.0	6.1	1.7
2005/06	1.2	3.6	4.2	1.5	0.2	0.9	5.9	1.3
2006/07	1.2	3.6	4.3	1.5	0.4	0.7	5.6	1.0
2007/08	1.2	3.5	4.3	1.4	0.3	0.7	5.6	0.8
<b>Coarse Grains</b>								
1996/97	2.9	3.7	10.8	0.6	0.2	9.8	11.1	0.9
1997/98	2.8	4.3	12.1	0.5	0.3	10.7	12.0	1.2
1998/99	2.8	3.9	11.2	0.4	0.3	10.2	11.6	0.9
1999/00	2.8	4.4	12.2	0.6	0.3	11.2	12.5	0.9
2000/01	2.6	3.1	8.1	1.0	0.0	7.7	9.0	1.0
2001/02	2.7	4.1	10.9	0.8	0.2	9.8	11.1	1.4
2002/03	2.7	4.4	11.7	0.6	0.6	9.9	11.4	1.8
2003/04	2.7	3.5	9.2	0.8	0.1	9.5	10.8	1.1
2004/05	2.7	4.8	12.8	0.6	0.6	10.8	12.1	1.6
2005/06	2.7	4.8	13.0	0.7	1.4	10.9	12.3	1.6
2006/07	2.5	4.8	12.1	0.7	1.3	10.5	11.8	1.4
2007/08	2.8	4.5	12.4	0.6	1.1	10.7	12.1	1.2
<b>Wheat and Coarse Grains</b>								
1996/97	4.1	3.6	14.7	1.9	0.5	10.4	16.1	1.8
1997/98	4.3	4.1	17.6	1.9	0.3	11.2	18.6	2.4
1998/99	4.4	3.9	17.2	1.4	0.4	10.8	18.2	2.4
1999/00	4.0	4.1	16.4	2.1	0.3	11.9	18.2	2.3
2000/01	4.0	3.2	12.7	2.2	0.3	8.4	14.5	2.3
2001/02	4.1	3.9	15.8	2.6	0.8	10.7	17.1	2.9
2002/03	4.1	4.1	16.6	2.0	1.2	10.8	17.0	3.2
2003/04	3.9	3.4	13.1	2.3	0.2	10.2	16.3	2.2
2004/05	4.0	4.5	18.2	2.0	0.9	11.8	18.2	3.3
2005/06	3.8	4.5	17.2	2.2	1.6	11.8	18.2	2.8
2006/07	3.7	4.4	16.4	2.2	1.7	11.2	17.4	2.4
2007/08	4.0	4.2	16.8	2.0	1.4	11.5	17.7	2.0

Notes: Trade year statistics are on July/June Year for wheat and an Oct/Sep year for coarse grains.

**Former Soviet Union: Grain Supply and Demand**  
**Wheat and Coarse Grains Millions of Metric Tons/Hectares**

	<b>Area Harvested</b>	<b>Yield</b>	<b>Production</b>	<b>Imports</b>	<b>Exports</b>	<b>Feed Dom. Consumpti</b>	<b>Domestic Consumpti</b>	<b>Ending Stocks</b>
<b>Wheat</b>								
2001/02	45.7	2.0	91.3	3.8	13.9	21.1	70.2	16.0
2002/03	48.4	2.0	96.9	4.6	25.7	24.8	75.4	16.5
2003/04	40.3	1.5	60.9	7.3	7.8	17.6	65.9	11.0
2004/05	46.5	1.9	86.6	4.5	15.2	20.8	72.9	14.0
2005/06	48.5	1.9	91.9	4.7	20.3	23.1	75.2	15.2
2006/07	46.0	1.9	85.9	4.7	19.2	21.5	73.1	13.5
2007/08	46.9	1.8	84.3	4.4	18.6	21.3	72.2	11.3
<b>Coarse Grains</b>								
2001/02	32.6	1.9	61.8	1.0	6.6	33.3	50.8	11.5
2002/03	31.4	1.9	60.7	0.7	8.1	35.0	52.8	12.0
2003/04	31.2	1.8	55.4	1.5	6.1	39.4	56.7	6.0
2004/05	31.1	2.0	63.0	1.1	8.1	38.1	54.6	7.3
2005/06	28.3	1.9	55.2	1.1	8.5	33.6	49.6	5.5
2006/07	29.8	2.0	58.5	0.8	8.3	35.5	51.0	5.5
2007/08	30.1	1.8	55.2	0.6	5.6	35.7	50.9	4.7

Notes: Trade year statistics are on a July/June year for wheat and an Oct/Sept year for coarse grains.

**Former Soviet Union: Grain Supply and Demand (Wheat)**  
Millions of Tons/Hectares

Country Mktg Year	Area Harvested	Yield	Production	MY Imports	MY Exports	Feed Consumpti	Total Consumpti	Ending Stocks
<b>Former Soviet Union - 12</b>								
<b>Kazakhstan, Republic of</b>								
2003/04	11.3	1.0	11.0	0.0	4.1	2.7	6.8	3.8
2004/05	11.8	0.8	10.0	0.0	2.7	2.7	7.4	3.6
2005/06	11.8	0.9	11.0	0.0	3.0	2.7	7.4	4.3
2006/07	12.4	1.1	13.5	0.0	5.5	2.7	7.8	4.5
2007/08	12.8	1.1	13.5	0.0	6.5	2.7	7.8	3.7
<b>Russian Federation</b>								
2003/04	22.2	1.5	34.1	1.0	3.1	12.5	35.5	2.6
2004/05	24.2	1.9	45.4	1.2	8.0	13.6	37.4	3.9
2005/06	25.4	1.9	47.7	1.3	10.7	14.9	38.4	3.8
2006/07	23.7	1.9	44.9	1.2	10.7	14.1	36.6	2.6
2007/08	24.0	1.9	45.0	1.2	10.5	14.2	36.2	2.1
<b>Ukraine</b>								
2003/04	2.5	1.5	3.6	3.4	0.1	0.4	9.0	1.1
2004/05	5.9	3.0	17.5	0.0	4.4	2.1	11.7	2.6
2005/06	6.6	2.8	18.7	0.1	6.5	2.9	12.5	2.4
2006/07	5.5	2.5	14.0	0.1	2.8	2.1	11.5	2.2
2007/08	6.0	2.2	13.0	0.0	1.5	2.1	11.5	2.2
<b>Uzbekistan, Republic of</b>								
2003/04	1.5	3.7	5.4	0.2	0.5	0.8	5.2	0.9
2004/05	1.4	3.8	5.3	0.2	0.1	0.8	5.4	0.9
2005/06	1.5	4.0	5.8	0.2	0.1	0.9	5.6	1.2
2006/07	1.3	4.5	5.9	0.2	0.1	1.0	6.0	1.2
2007/08	1.3	4.5	5.9	0.2	0.1	1.0	6.1	1.0
<b>Other Former Soviet Union - 12</b>								
2003/04	2.9	2.3	6.8	2.6	0.1	1.2	9.4	2.5
2004/05	3.2	2.6	8.5	3.1	0.1	1.6	11.0	3.0
2005/06	3.3	2.6	8.7	3.1	0.1	1.7	11.3	3.5
2006/07	3.1	2.5	7.7	3.2	0.1	1.6	11.2	3.1
2007/08	2.9	2.4	6.9	2.9	0.0	1.3	10.6	2.3
<b>Total Former Soviet Union - 12</b>								
2003/04	40.3	1.5	60.9	7.3	7.8	17.6	65.9	11.0
2004/05	46.5	1.9	86.6	4.5	15.2	20.8	72.9	14.0
2005/06	48.5	1.9	91.9	4.7	20.3	23.1	75.2	15.2
2006/07	46.0	1.9	85.9	4.7	19.2	21.5	73.1	13.5
2007/08	46.9	1.8	84.3	4.4	18.6	21.3	72.2	11.3

**Former Soviet Union: Grain Supply and Demand (Wheat) (Continued)**  
**Millions of Tons/Hectares**

<b>Country Mktg Year</b>	<b>Area Harvested</b>	<b>Yield</b>	<b>Production</b>	<b>MY Imports</b>	<b>MY Exports</b>	<b>Feed Consumpti</b>	<b>Total Consumpti</b>	<b>Ending Stocks</b>
--------------------------	-----------------------	--------------	-------------------	-------------------	-------------------	-----------------------	------------------------	----------------------

**Former Soviet Union: Grain Supply and Demand (Barley)**  
Millions of Tons/Hectares

Country Mktg Year	Area Harvested	Yield	Production	MY Imports	MY Exports	Feed Consumpti	Total Consumpti	Ending Stocks
<b>Former Soviet Union - 12</b>								
<b>Kazakhstan, Republic of</b>								
2003/04	1.8	1.2	2.1	0.0	0.7	1.9	2.0	0.4
2004/05	1.7	0.9	1.5	0.0	0.1	1.5	1.6	0.2
2005/06	1.6	0.9	1.5	0.0	0.1	1.3	1.4	0.2
2006/07	1.8	1.1	1.9	0.0	0.6	1.2	1.3	0.2
2007/08	1.8	1.1	2.0	0.0	0.6	1.3	1.4	0.2
<b>Russian Federation</b>								
2003/04	10.5	1.7	18.0	0.4	2.3	13.7	18.6	2.2
2004/05	10.0	1.7	17.2	0.3	1.1	11.7	16.5	2.1
2005/06	9.2	1.7	15.8	0.2	1.7	10.9	15.5	0.9
2006/07	10.0	1.8	18.1	0.2	1.6	11.8	16.4	1.2
2007/08	10.0	1.8	17.5	0.2	1.6	11.6	16.1	1.2
<b>Ukraine</b>								
2003/04	4.6	1.5	6.9	0.0	1.5	4.7	6.2	0.6
2004/05	4.5	2.5	11.1	0.0	4.3	4.7	6.4	1.0
2005/06	4.4	2.1	9.0	0.1	4.0	3.2	4.9	1.2
2006/07	5.2	2.2	11.4	0.0	4.9	4.8	6.5	1.2
2007/08	4.7	1.6	7.5	0.0	1.5	4.5	6.2	1.0
<b>Uzbekistan, Republic of</b>								
2003/04	0.1	1.4	0.2	0.0	0.0	0.1	0.2	0.0
2004/05	0.1	2.9	0.2	0.0	0.0	0.2	0.2	0.0
2005/06	0.1	3.2	0.2	0.0	0.0	0.2	0.2	0.0
2006/07	0.1	3.2	0.2	0.0	0.0	0.2	0.2	0.0
2007/08	0.1	3.2	0.2	0.0	0.0	0.2	0.3	0.0
<b>Other Former Soviet Union - 12</b>								
2003/04	1.2	2.0	2.5	0.2	0.0	1.8	2.6	0.5
2004/05	1.2	2.6	3.2	0.1	0.0	2.2	2.9	0.8
2005/06	1.2	2.5	2.9	0.1	0.0	2.3	3.1	0.7
2006/07	1.1	2.1	2.4	0.1	0.0	1.9	2.5	0.6
2007/08	1.2	2.1	2.4	0.1	0.0	1.8	2.5	0.5
<b>Total Former Soviet Union - 12</b>								
2003/04	18.3	1.6	29.6	0.7	4.5	22.2	29.5	3.7
2004/05	17.5	1.9	33.2	0.3	5.5	20.2	27.6	4.2
2005/06	16.3	1.8	29.5	0.4	5.8	17.9	25.2	3.0
2006/07	18.2	1.9	33.9	0.3	7.1	19.8	26.9	3.2
2007/08	17.7	1.7	29.6	0.3	3.7	19.4	26.5	2.9

**Former Soviet Union: Grain Supply and Demand (Barley) (Continued)**  
Millions of Tons/Hectares

Country	Mktg Year	Area Harvested	Yield	Production	MY Imports	MY Exports	Feed Consumpti	Total Consumpti	Ending Stocks
---------	-----------	----------------	-------	------------	------------	------------	----------------	-----------------	---------------

**Former Soviet Union: Grain Supply and Demand (Corn)**  
**Millions of Tons/Hectares**

Country Mktg Year	Area Harvested	Yield	Production	MY Imports	MY Exports	Feed Consumpti	Total Consumpti	Ending Stocks
<b>Former Soviet Union - 12</b>								
<b>Kazakhstan, Republic of</b>								
2003/04	0.1	3.0	0.3	0.0	0.0	0.2	0.3	0.0
2004/05	0.1	3.0	0.3	0.0	0.0	0.2	0.3	0.0
2005/06	0.1	3.0	0.3	0.0	0.0	0.2	0.3	0.0
2006/07	0.1	3.2	0.3	0.0	0.0	0.2	0.3	0.0
2007/08	0.1	3.1	0.3	0.0	0.0	0.2	0.3	0.0
<b>Russian Federation</b>								
2003/04	0.7	3.0	2.1	0.5	0.0	2.2	2.6	0.2
2004/05	0.9	3.9	3.5	0.2	0.0	3.0	3.6	0.2
2005/06	0.9	3.8	3.2	0.3	0.1	3.0	3.6	0.1
2006/07	1.0	3.6	3.6	0.3	0.1	3.2	3.7	0.2
2007/08	1.4	3.2	4.5	0.1	0.3	3.5	4.0	0.4
<b>Ukraine</b>								
2003/04	2.0	3.4	6.9	0.0	1.2	4.9	5.6	0.8
2004/05	2.3	3.8	8.8	0.0	2.3	5.3	6.0	1.3
2005/06	1.7	4.3	7.2	0.0	2.5	4.4	5.1	0.9
2006/07	1.7	3.8	6.4	0.0	1.0	4.5	5.3	1.1
2007/08	1.9	3.4	6.5	0.0	1.5	5.0	5.6	0.5
<b>Uzbekistan, Republic of</b>								
2003/04	0.0	4.1	0.1	0.0	0.0	0.1	0.2	0.0
2004/05	0.0	4.4	0.2	0.0	0.0	0.1	0.2	0.0
2005/06	0.0	4.6	0.2	0.0	0.0	0.2	0.2	0.0
2006/07	0.0	4.6	0.2	0.0	0.0	0.2	0.2	0.0
2007/08	0.0	4.6	0.2	0.0	0.0	0.1	0.2	0.0
<b>Other Former Soviet Union - 12</b>								
2003/04	0.7	2.9	2.1	0.1	0.1	2.1	2.4	0.3
2004/05	0.9	3.1	2.6	0.3	0.0	2.4	2.7	0.6
2005/06	0.8	3.1	2.3	0.3	0.0	2.4	2.6	0.5
2006/07	0.7	3.3	2.2	0.2	0.0	2.3	2.5	0.4
2007/08	0.7	2.9	2.0	0.2	0.0	2.1	2.3	0.3
<b>Total Former Soviet Union - 12</b>								
2003/04	3.6	3.2	11.5	0.6	1.3	9.5	11.0	1.4
2004/05	4.2	3.7	15.4	0.5	2.4	11.0	12.7	2.2
2005/06	3.4	3.9	13.1	0.6	2.6	10.1	11.8	1.6
2006/07	3.5	3.6	12.7	0.5	1.1	10.3	12.0	1.7
2007/08	4.1	3.3	13.5	0.3	1.8	10.9	12.4	1.2

**Former Soviet Union: Grain Supply and Demand (Corn) (Continued)**  
**Millions of Tons/Hectares**

<b>Country</b>	<b>Mktg Year</b>	<b>Area Harvested</b>	<b>Yield</b>	<b>Production</b>	<b>MY Imports</b>	<b>MY Exports</b>	<b>Feed Consumpti</b>	<b>Total Consumpti</b>	<b>Ending Stocks</b>
----------------	------------------	-----------------------	--------------	-------------------	-------------------	-------------------	-----------------------	------------------------	----------------------



**Wheat Supply and Disappearance: Selected Exporters**  
**Million Metric Tons/Hectares**

Country Mktg Year	Area Harvested	Yield	Production	MY Imports	MY Exports	Feed Consumpti	Total Consumpti	Ending Stocks
<b>Wheat Competitors</b>								
<b>Argentina</b>								
1999/00	6.2	2.7	16.4	0.0	11.6	0.1	4.9	0.6
2000/01	6.4	2.5	16.2	0.0	11.3	0.1	5.0	0.6
2001/02	6.8	2.3	15.5	0.0	10.1	0.1	4.9	1.1
2002/03	5.9	2.1	12.3	0.0	6.8	0.1	5.2	1.5
2003/04	5.7	2.5	14.5	0.0	9.4	0.1	5.2	1.4
2004/05	6.1	2.6	16.0	0.0	11.8	0.1	5.0	0.6
2005/06	5.0	2.9	14.5	0.0	9.6	0.1	5.0	0.5
2006/07	5.3	2.9	15.2	0.0	10.5	0.1	4.9	0.3
2007/08	5.0	2.8	14.0	0.0	9.0	0.1	4.9	0.4
<b>Australia</b>								
1999/00	12.2	2.0	24.8	0.1	17.8	2.5	5.2	4.6
2000/01	12.1	1.8	22.1	0.1	15.9	2.6	5.3	5.5
2001/02	11.6	2.1	24.3	0.1	16.4	2.7	5.4	8.0
2002/03	11.1	0.9	10.1	0.3	9.1	3.5	6.2	3.1
2003/04	13.1	2.0	26.1	0.1	18.0	3.2	6.0	5.4
2004/05	13.4	1.6	21.9	0.1	14.7	3.2	5.9	6.7
2005/06	12.5	2.0	25.4	0.1	16.0	3.7	6.4	9.7
2006/07	11.2	0.9	9.9	0.1	9.5	4.5	7.2	3.0
2007/08	13.0	1.8	23.0	0.1	15.0	4.0	6.7	4.4
<b>Canada</b>								
1999/00	10.4	2.6	26.9	0.2	19.2	4.1	8.1	7.3
2000/01	11.0	2.4	26.5	0.2	17.3	3.0	7.0	9.7
2001/02	10.6	1.9	20.6	0.3	16.3	3.7	7.6	6.7
2002/03	8.8	1.8	16.2	0.4	9.4	4.1	8.2	5.7
2003/04	10.5	2.3	23.6	0.2	15.8	3.4	7.6	6.1
2004/05	9.9	2.6	25.9	0.2	14.9	5.2	9.4	7.9
2005/06	9.8	2.7	26.8	0.3	16.1	5.0	9.2	9.7
2006/07	9.7	2.6	25.3	0.3	19.2	4.8	9.2	6.9
2007/08	8.6	2.6	22.5	0.3	15.0	4.6	9.1	5.6
<b>Total Wheat Competitors</b>								
1999/00	28.7	2.4	68.1	0.3	48.6	6.6	18.2	12.5
2000/01	29.5	2.2	64.9	0.3	44.5	5.7	17.4	15.8
2001/02	29.0	2.1	60.4	0.4	42.8	6.5	17.9	15.9
2002/03	25.8	1.5	38.6	0.7	25.3	7.6	19.5	10.4

**Wheat Supply and Disappearance: Selected Exporters (Continued)**  
**Million Metric Tons/Hectares**

<b>Country Mktg Year</b>	<b>Area Harvested</b>	<b>Yield</b>	<b>Production</b>	<b>MY Imports</b>	<b>MY Exports</b>	<b>Feed Consumpti</b>	<b>Total Consumpti</b>	<b>Ending Stocks</b>
2003/04	29.2	2.2	64.2	0.3	43.3	6.7	18.8	12.8
2004/05	29.4	2.2	63.8	0.3	41.5	8.5	20.3	15.2
2005/06	27.4	2.4	66.6	0.4	41.7	8.7	20.6	19.9
2006/07	26.2	1.9	50.4	0.4	39.2	9.4	21.3	10.2
2007/08	26.6	2.2	59.5	0.4	39.0	8.7	20.7	10.4
<b>India</b>								
1999/00	27.4	2.6	70.8	1.4	0.2	0.4	68.8	13.1
2000/01	27.5	2.8	76.4	0.4	1.6	0.5	66.8	21.5
2001/02	25.7	2.7	69.7	0.0	3.1	0.5	65.1	23.0
2002/03	25.9	2.8	71.8	0.0	4.9	0.6	74.3	15.7
2003/04	24.9	2.6	65.1	0.0	5.7	0.6	68.3	6.9
2004/05	26.6	2.7	72.2	0.0	2.1	0.5	72.8	4.1
2005/06	26.5	2.6	68.6	0.0	0.8	0.3	70.0	2.0
2006/07	26.4	2.6	69.4	6.7	0.2	0.3	74.4	3.5
2007/08	27.6	2.7	73.7	3.0	0.1	0.2	75.7	4.5
<b>Turkey</b>								
1999/00	8.7	1.9	16.5	1.5	2.2	1.0	16.8	1.6
2000/01	8.7	2.1	18.0	0.5	1.6	1.0	16.7	1.7
2001/02	8.5	1.8	15.5	1.0	0.8	1.1	16.5	1.0
2002/03	8.6	2.0	16.8	1.2	0.8	1.0	16.8	1.5
2003/04	8.6	2.0	16.8	1.1	0.8	1.0	16.8	1.7
2004/05	8.6	2.2	18.5	0.4	2.0	1.0	16.8	1.8
2005/06	8.6	2.2	18.5	0.1	3.2	0.4	16.1	1.1
2006/07	8.6	2.0	17.5	1.5	2.0	0.8	16.7	1.4
2007/08	8.6	1.9	16.0	1.2	1.5	0.4	16.2	0.9

Notes: Wheat trade statistics are on July/June year.

**Corn Supply and Disappearance: Selected Exporters**  
**Million Metric Tons/Hectares**

Country Mktg Year	Area Harvested	Yield	Production	MY Imports	MY Exports	Feed Consumpti	Total Consumpti	Ending Stocks
<b>Argentina</b>								
1999/00	3.1	5.5	17.2	0.0	11.9	4.0	5.5	0.5
2000/01	2.8	5.5	15.4	0.0	9.7	3.9	5.6	0.6
2001/02	2.5	6.0	14.7	0.0	10.9	2.7	4.2	0.3
2002/03	2.5	6.3	15.5	0.0	11.2	2.5	4.1	0.5
2003/04	2.3	6.5	15.0	0.0	10.9	2.8	4.4	0.2
2004/05	2.8	7.4	20.5	0.0	14.6	3.5	5.2	1.0
2005/06	2.4	6.5	15.8	0.1	9.5	4.4	6.2	1.2
2006/07	2.8	8.0	22.5	0.0	15.5	4.8	6.7	1.5
2007/08	3.2	7.5	24.0	0.0	16.0	5.2	7.1	2.4
<b>China, Peoples Republic of</b>								
1999/00	25.9	4.9	128.1	0.1	9.9	89.5	117.3	123.8
2000/01	23.1	4.6	106.0	0.1	7.3	92.0	120.2	102.4
2001/02	24.3	4.7	114.1	0.0	8.6	94.0	123.1	84.8
2002/03	24.6	4.9	121.3	0.0	15.2	96.0	125.9	65.0
2003/04	24.1	4.8	115.8	0.0	7.6	97.0	128.4	44.9
2004/05	25.4	5.1	130.3	0.0	7.6	98.0	131.0	36.6
2005/06	26.4	5.3	139.4	0.1	3.7	101.0	137.0	35.3
2006/07	27.0	5.4	145.0	0.1	4.5	103.0	143.0	32.9
2007/08	27.8	5.3	148.0	0.1	3.0	105.0	148.0	30.0
<b>South Africa, Republic of</b>								
1999/00	3.8	3.0	11.5	0.0	1.4	4.1	8.9	2.0
2000/01	3.2	2.5	8.0	0.4	1.3	4.1	8.7	0.5
2001/02	3.5	2.8	10.1	0.9	1.1	3.9	8.4	1.9
2002/03	3.7	2.7	9.7	0.4	1.1	4.0	8.5	2.4
2003/04	3.3	2.9	9.7	0.2	0.7	4.1	8.7	3.0
2004/05	3.2	3.6	11.7	0.4	2.1	5.0	9.7	3.2
2005/06	2.0	3.4	6.9	0.9	0.5	4.0	8.2	2.3
2006/07	2.8	2.3	6.5	1.2	0.5	4.3	8.8	0.7
2007/08	3.3	3.2	10.5	0.3	0.8	4.4	8.9	1.8
<b>Brazil</b>								
1999/00	12.6	2.5	31.6	1.6	0.2	28.5	33.5	1.7
2000/01	13.0	3.2	41.5	0.2	6.3	29.5	34.5	2.7
2001/02	11.8	3.0	35.5	0.4	2.1	29.5	35.0	1.5
2002/03	13.0	3.4	44.5	0.7	4.6	30.0	35.8	6.3
2003/04	12.4	3.4	42.0	0.4	4.4	30.5	36.3	7.9
2004/05	11.6	3.0	35.0	0.5	0.7	32.1	38.5	4.2

**Corn Supply and Disappearance: Selected Exporters (Continued)**  
**Million Metric Tons/Hectares**

<b>Country Mktg Year</b>	<b>Area Harvested</b>	<b>Yield</b>	<b>Production</b>	<b>MY Imports</b>	<b>MY Exports</b>	<b>Feed Consumpti</b>	<b>Total Consumpti</b>	<b>Ending Stocks</b>
2005/06	12.9	3.2	41.7	1.1	4.5	33.0	39.5	3.0
2006/07	13.7	3.6	50.0	0.4	6.5	35.0	41.5	5.4
2007/08	14.0	3.6	50.0	0.3	6.5	35.5	42.0	7.2
<b>Total Corn Competitors</b>								
1999/00	45.4	4.1	188.4	1.7	23.5	126.1	165.2	128.0
2000/01	42.1	4.1	171.0	0.8	24.5	129.5	169.0	106.2
2001/02	42.1	4.1	174.3	1.3	22.6	130.1	170.7	88.6
2002/03	43.7	4.4	191.0	1.2	32.2	132.5	174.3	74.2
2003/04	42.1	4.3	182.5	0.6	23.7	134.4	177.8	55.9
2004/05	43.0	4.6	197.5	0.9	25.0	138.6	184.4	44.9
2005/06	43.7	4.7	203.8	2.2	18.3	142.4	190.9	41.7
2006/07	46.3	4.8	224.0	1.7	27.0	147.1	200.0	40.4
2007/08	48.3	4.8	232.5	0.7	26.3	150.1	206.0	41.3

Notes: Corn Trade Statistics are on an Oct/Sept year.

**Barley Supply and Disappearance: Selected Exporters**  
**Million Metric Tons/Hectares**

Country Mktg Year	Area Harvested	Yield	Production	MY Imports	MY Exports	Feed Consumpti	Total Consumpti	Ending Stocks
<b>Australia</b>								
1999/00	2.6	1.9	5.0	0.0	2.6	1.7	2.6	0.4
2000/01	3.5	2.0	6.7	0.0	4.0	1.3	2.2	1.0
2001/02	3.7	2.2	8.3	0.0	4.7	1.8	2.8	1.8
2002/03	3.9	1.0	3.9	0.0	2.0	1.8	2.7	0.9
2003/04	4.5	2.3	10.4	0.0	6.4	2.2	3.1	1.9
2004/05	4.6	1.7	7.7	0.0	4.3	2.5	3.5	1.9
2005/06	4.4	2.2	9.6	0.0	5.3	2.5	3.5	2.8
2006/07	4.0	1.0	3.8	0.0	2.0	2.8	3.7	0.9
2007/08	4.5	2.0	9.0	0.0	5.0	2.6	3.6	1.4
<b>Canada</b>								
1999/00	4.1	3.2	13.2	0.0	1.7	9.9	11.4	2.8
2000/01	4.6	2.9	13.2	0.0	2.0	10.1	11.6	2.5
2001/02	4.2	2.6	10.8	0.1	1.1	8.9	10.3	2.0
2002/03	3.3	2.2	7.5	0.2	0.4	6.5	7.9	1.5
2003/04	4.4	2.8	12.3	0.0	1.8	8.5	9.9	2.1
2004/05	4.1	3.3	13.2	0.1	1.2	9.3	10.8	3.4
2005/06	3.9	3.2	12.5	0.0	2.3	8.9	10.4	3.3
2006/07	3.3	2.9	9.6	0.1	1.5	8.6	10.1	1.3
2007/08	3.9	3.1	12.0	0.1	1.7	8.7	10.2	1.5
<b>EU-27</b>								
1999/00	14.7	4.0	59.3	0.2	9.7	38.5	53.2	11.7
2000/01	14.1	4.3	59.9	0.4	7.2	41.0	55.8	9.0
2001/02	14.1	4.2	58.8	1.4	4.2	39.7	54.9	10.0
2002/03	14.0	4.2	58.2	1.1	5.2	39.3	55.4	8.7
2003/04	14.0	4.0	55.8	0.7	2.6	41.8	58.0	4.5
2004/05	13.7	4.7	64.1	0.3	3.3	38.6	54.6	11.1
2005/06	13.8	4.0	54.8	0.1	3.3	38.2	54.1	8.5
2006/07	13.7	4.1	56.2	0.3	3.7	40.0	55.9	5.4
2007/08	13.9	4.2	58.5	0.2	3.5	39.5	55.4	5.2

Notes: Barley trade statistics are on October/September year.

**Sorghum Supply and Disappearance: Selected Exporters**  
**Million Metric Tons/Hectares**

Country Mktg Year	Area Harvested	Yield	Production	MY Imports	MY Exports	Feed Consumpti	Total Consumpti	Ending Stocks
<b>Argentina</b>								
1999/00	0.7	4.6	3.4	0.0	0.9	2.4	2.5	0.7
2000/01	0.6	4.8	2.7	0.0	0.4	2.4	2.5	0.4
2001/02	0.5	5.1	2.8	0.0	0.4	2.2	2.3	0.5
2002/03	0.6	5.1	2.8	0.0	0.6	2.1	2.3	0.4
2003/04	0.5	4.6	2.2	0.0	0.2	1.9	2.0	0.4
2004/05	0.6	5.0	2.9	0.0	0.4	2.4	2.6	0.3
2005/06	0.5	4.7	2.2	0.0	0.2	2.0	2.2	0.1
2006/07	0.6	5.3	3.3	0.0	0.6	2.2	2.4	0.4
2007/08	0.7	5.1	3.3	0.0	0.8	2.3	2.5	0.4
<b>Australia</b>								
1999/00	0.6	3.4	2.1	0.0	0.9	1.3	1.3	0.1
2000/01	0.8	2.6	1.9	0.0	0.6	1.3	1.3	0.1
2001/02	0.8	2.5	2.0	0.0	0.4	1.7	1.7	0.1
2002/03	0.7	2.2	1.5	0.0	0.1	1.4	1.4	0.1
2003/04	0.7	2.7	2.0	0.0	0.6	1.4	1.4	0.1
2004/05	0.8	2.7	2.0	0.0	0.2	1.8	1.8	0.1
2005/06	0.8	2.4	2.0	0.0	0.1	1.9	1.9	0.1
2006/07	0.5	2.0	1.0	0.0	0.1	1.0	1.0	0.0
2007/08	0.7	2.6	1.9	0.0	0.3	1.6	1.6	0.1

Notes: Sorghum trade statistics are on October/September year.

**U.S. Grains Supply and Distribution: Wheat, Corn, Sorghum, Barley, Oats, Rye, and Rice**

Thousand Metric Tons/Hectares

	<b>Area Harvested</b>	<b>Yield</b>	<b>Rough Production</b>	<b>Production</b>	<b>Imports</b>	<b>TY Imports</b>	<b>Exports</b>	<b>TY Exports</b>	<b>Feed Dom. Consumption</b>	<b>Domestic Consumption</b>	<b>Ending Stocks</b>
<b>Wheat</b>											
2002/03	18,544	2	nr	43,705	2,106	1,958	23,139	22,834	3,150	30,448	13,374
2003/04	21,474	3	nr	63,814	1,715	1,760	31,524	32,295	5,521	32,507	14,872
2004/05	20,234	3	nr	58,738	1,921	1,946	29,009	28,464	4,955	31,823	14,699
2005/06	20,283	3	nr	57,280	2,224	2,309	27,467	27,424	4,194	31,191	15,545
2006/07	18,943	3	nr	49,316	3,266	3,200	24,766	25,000	3,567	30,959	12,402
2007/08	21,240	3	nr	58,194	2,722	2,700	28,576	28,500	5,851	33,367	11,375
<b>Corn</b>											
2002/03	28,057	8	nr	227,767	367	374	40,334	40,924	141,303	200,748	27,603
2003/04	28,710	9	nr	256,278	358	356	48,258	48,809	147,197	211,644	24,337
2004/05	29,798	10	nr	299,914	275	281	46,181	45,347	156,428	224,648	53,697
2005/06	30,399	9	nr	282,311	227	214	54,545	56,181	155,997	231,722	49,968
2006/07	28,590	9	nr	267,598	254	250	53,342	53,000	146,057	235,596	28,882
2007/08	34,568	9	nr	326,151	381	375	50,802	51,000	144,787	266,459	38,153
<b>Sorghum</b>											
2002/03	2,883	3	nr	9,163	1	1	4,681	4,877	4,328	4,939	1,093
2003/04	3,156	3	nr	10,446	0	0	5,049	4,845	4,624	5,638	852
2004/05	2,637	4	nr	11,523	1	1	4,675	4,541	4,860	6,255	1,446
2005/06	2,321	4	nr	9,981	0	0	4,945	4,970	3,544	4,814	1,668
2006/07	1,998	4	nr	7,050	1	0	3,556	3,800	3,048	4,192	971
2007/08	2,711	4	nr	10,923	0	0	4,064	4,100	4,572	6,224	1,606
<b>Barley</b>											
2002/03	1,669	3	nr	4,940	402	282	659	552	1,819	5,179	1,510
2003/04	1,913	3	nr	6,059	449	497	409	384	1,617	4,990	2,619
2004/05	1,627	4	nr	6,091	264	157	506	771	2,238	5,672	2,796
2005/06	1,323	3	nr	4,613	117	124	605	357	1,133	4,571	2,350
2006/07	1,194	3	nr	3,920	239	300	457	500	1,165	4,551	1,501
2007/08	1,433	4	nr	5,030	327	450	435	450	1,306	4,682	1,741
<b>Oats</b>											
2002/03	833	2	nr	1,684	1,640	1,777	38	39	2,435	3,480	723
2003/04	898	2	nr	2,096	1,547	1,302	36	38	2,330	3,389	941
2004/05	723	2	nr	1,679	1,557	1,629	39	31	2,223	3,297	841
2005/06	738	2	nr	1,667	1,572	1,831	30	39	2,217	3,287	763
2006/07	638	2	nr	1,361	1,810	1,700	29	30	2,081	3,162	743
2007/08	652	2	nr	1,465	1,810	1,800	29	30	2,173	3,262	727
<b>Rye</b>											

	Area Harvested	Yield	Rough Production	Production	Imports	TY Imports	Exports	TY Exports	Feed Dom. Consumption	Domestic Consumption	Ending Stocks
2002/03	106	2	nr	165	156	109	3	2	85	321	11
2003/04	129	2	nr	219	83	101	1	2	62	297	15
2004/05	121	2	nr	210	143	174	4	2	107	344	20
2005/06	113	2	nr	191	139	131	0	1	96	332	18
2006/07	111	2	nr	183	127	125	3	5	76	313	12
2007/08	124	2	nr	206	117	100	3	5	78	314	18
<b>Rice, Milled</b>											
2002/03	1,298	7	9,570	6,536	471	458	3,860	3,834	nr	3,534	829
2003/04	1,213	7	9,068	6,420	478	477	3,310	3,090	nr	3,656	761
2004/05	1,346	8	10,540	7,462	419	419	3,496	3,862	nr	3,935	1,211
2005/06	1,361	7	10,125	7,113	544	633	3,689	3,363	nr	3,809	1,370
2006/07	1,142	8	8,787	6,239	667	675	2,995	3,300	nr	3,932	1,349
2007/08	1,103	8	8,618	6,076	683	700	3,262	3,100	nr	3,991	855

Notes: Wheat trade year statistics are on July/June years. Barley, corn, sorghum, rye and oats trade year statistics are on Oct/Sept years. Rice trade year statistics are for subsequent calendar year.



**Total Wheat and Coarse Grains: Supply and Demand**

**Millions of Metric Tons/Hectares**

	<b>Area Harvested</b>	<b>Yield</b>	<b>Production TY</b>	<b>Exports</b>	<b>Feed Dom. Consumpti</b>	<b>Domestic Consumpti</b>	<b>Ending Stocks</b>
<b>Wheat and Coarse Grains</b>							
1978/79	569.7	2.1	1,183.1	161.8	556.8	1,138.1	278.2
1979/80	569.0	2.0	1,153.1	182.6	573.9	1,157.6	273.7
1980/81	577.6	2.0	1,159.3	200.6	562.6	1,179.2	255.2
1981/82	587.8	2.0	1,204.0	196.9	573.5	1,178.3	281.0
1982/83	576.9	2.2	1,248.0	189.6	593.4	1,197.1	332.1
1983/84	563.8	2.1	1,162.5	193.2	588.4	1,216.2	278.5
1984/85	567.0	2.3	1,315.0	203.6	609.9	1,253.6	339.9
1985/86	570.9	2.3	1,328.5	165.2	613.1	1,247.9	420.5
1986/87	565.6	2.4	1,348.0	174.7	644.2	1,299.5	468.9
1987/88	544.7	2.4	1,285.0	202.2	655.2	1,329.8	422.0
1988/89	542.2	2.2	1,218.0	203.3	618.2	1,302.6	337.4
1989/90	548.4	2.4	1,327.7	208.9	643.1	1,346.4	318.7
1990/91	548.8	2.6	1,416.7	190.1	667.0	1,369.6	365.8
1991/92	545.3	2.5	1,355.4	207.5	649.9	1,364.8	356.4
1992/93	549.3	2.6	1,431.0	205.2	662.3	1,389.5	395.0
1993/94	540.5	2.5	1,356.2	188.2	654.0	1,388.8	362.4
1994/95	537.8	2.6	1,392.4	200.1	666.7	1,396.3	358.6
1995/96	533.6	2.5	1,339.1	187.5	636.3	1,380.4	317.3
1996/97	553.6	2.7	1,491.9	198.4	669.3	1,442.7	366.5
1997/98	539.8	2.8	1,491.6	190.3	680.1	1,445.0	413.1
1998/99	533.6	2.8	1,480.9	198.7	678.8	1,448.7	445.4
1999/00	515.1	2.8	1,463.6	214.3	684.8	1,467.7	440.7
2000/01	514.4	2.8	1,444.0	205.1	693.1	1,468.4	416.3
2001/02	516.2	2.9	1,475.2	208.5	708.2	1,492.1	399.4
2002/03	507.7	2.8	1,443.9	209.8	707.0	1,507.0	336.3
2003/04	516.4	2.8	1,471.4	205.7	711.4	1,534.9	272.7
2004/05	518.3	3.2	1,644.6	213.6	749.0	1,588.5	328.9
2005/06	520.2	3.1	1,601.0	221.0	747.2	1,617.1	312.8
2006/07	516.1	3.0	1,570.1	217.3	737.1	1,627.8	255.0
2007/08	534.1	3.1	1,677.9	214.3	746.7	1,679.1	253.8

Notes: Wheat and coarse grains trade data are on July June years through 1975/76. From 1976/77 to the pr on an Oct/Sept trade year. "Stocks as a Percent of Consumption" represents the ratio of marketing year end consumption.

**World Wheat and Coarse Grains: Supply and Demand**

Millions of Metric Tons/Hectares

	Area Harvested	Yield	Production TY	Exports	Feed Dom. Consumpti	Domestic Consumpti	Ending Stocks
<b>Wheat</b>							
1978/79	228.9	1.9	438.9	71.3	89.8	413.3	134.8
1979/80	227.8	1.8	417.5	85.5	94.0	431.9	120.5
1980/81	236.9	1.8	435.9	93.2	91.2	444.1	112.7
1981/82	238.9	1.9	445.0	100.5	90.6	445.1	112.5
1982/83	238.4	2.0	472.7	97.7	92.8	455.6	129.9
1983/84	229.9	2.1	484.3	101.2	95.6	468.9	145.3
1984/85	231.7	2.2	508.9	104.7	99.9	486.2	168.0
1985/86	229.8	2.2	494.8	83.6	97.2	484.5	178.3
1986/87	227.9	2.3	524.1	89.7	113.2	511.3	191.1
1987/88	219.7	2.3	497.9	114.1	113.6	530.3	158.6
1988/89	217.4	2.3	495.0	104.3	104.0	519.6	134.0
1989/90	225.8	2.4	533.2	103.9	103.7	531.0	136.2
1990/91	231.4	2.5	588.0	101.3	130.1	553.7	170.5
1991/92	222.5	2.4	542.9	111.4	113.8	551.5	162.0
1992/93	222.8	2.5	561.6	113.2	110.9	547.6	175.7
1993/94	222.1	2.5	558.0	101.7	108.0	552.4	181.4
1994/95	214.4	2.4	523.2	101.5	99.6	542.4	162.1
1995/96	218.8	2.5	537.9	99.2	91.9	544.8	155.3
1996/97	230.2	2.5	582.6	104.0	96.7	573.4	164.5
1997/98	228.4	2.7	610.0	104.5	100.9	577.5	197.0
1998/99	225.1	2.6	590.0	102.0	103.6	579.1	207.9
1999/00	215.4	2.7	585.8	112.0	98.9	585.1	208.5
2000/01	217.6	2.7	581.5	102.3	104.1	584.2	205.8
2001/02	214.7	2.7	581.1	108.0	107.5	585.2	201.8
2002/03	214.5	2.7	568.4	107.1	112.0	603.9	166.3
2003/04	209.8	2.6	554.9	103.4	96.5	588.7	132.5
2004/05	218.2	2.9	628.0	112.3	106.4	609.5	151.0
2005/06	218.8	2.8	622.6	112.5	111.7	624.5	149.2
2006/07	212.6	2.8	593.0	111.3	106.3	618.0	124.2
2007/08	217.2	2.8	612.3	107.0	103.3	619.9	116.6
<b>Coarse Grains</b>							
1978/79	340.8	2.2	744.1	90.5	467.0	724.8	143.3
1979/80	341.1	2.2	735.5	97.1	479.9	725.6	153.2
1980/81	340.7	2.1	723.5	107.4	471.4	735.1	142.6
1981/82	348.9	2.2	759.0	96.4	482.9	733.2	168.4
1982/83	338.6	2.3	775.3	92.0	500.6	741.5	202.2
1983/84	333.9	2.0	678.2	92.0	492.7	747.3	133.1
1984/85	335.3	2.4	806.1	98.9	510.0	767.4	171.9
1985/86	341.1	2.4	833.7	81.6	515.9	763.4	242.2
1986/87	337.7	2.4	823.9	85.0	531.0	788.2	277.9
1987/88	325.0	2.4	787.1	88.1	541.6	799.5	263.3
1988/89	324.9	2.2	723.0	99.0	514.2	782.9	203.4
1989/90	322.6	2.5	794.5	105.0	539.4	815.4	182.5
1990/91	317.5	2.6	828.6	88.9	537.0	815.9	195.2
1991/92	322.8	2.5	812.5	96.2	536.1	813.3	194.4
1992/93	326.4	2.7	869.3	91.9	551.4	841.9	219.3
1993/94	318.4	2.5	798.1	86.5	546.1	836.4	181.1
1994/95	323.5	2.7	869.2	98.6	567.2	853.8	196.5
1995/96	314.8	2.5	801.2	88.2	544.4	835.6	162.1
1996/97	323.5	2.8	909.3	94.4	572.7	869.3	202.1
1997/98	311.4	2.8	881.6	85.8	579.1	867.5	216.2

	<b>Area Harvested</b>	<b>Yield</b>	<b>Production TY</b>	<b>Exports</b>	<b>Feed Dom. Consumpti</b>	<b>Domestic Consumpti</b>	<b>Ending Stocks</b>
1998/99	308.6	2.9	891.0	96.7	575.2	869.6	237.5
1999/00	299.7	2.9	877.7	102.4	585.9	882.6	232.2
2000/01	296.8	2.9	862.5	102.7	588.9	884.1	210.5
2001/02	301.5	3.0	894.1	100.5	600.7	907.0	197.6
2002/03	293.2	3.0	875.5	102.7	595.0	903.1	170.0
2003/04	306.6	3.0	916.4	102.4	614.9	946.2	140.2
2004/05	300.1	3.4	1,016.6	101.2	642.5	979.0	177.9
2005/06	301.3	3.2	978.3	108.5	635.4	992.6	163.6
2006/07	303.5	3.2	977.1	106.0	630.8	1,009.8	130.9
2007/08	316.8	3.4	1,065.6	107.4	643.4	1,059.2	137.3

Notes: Wheat and coarse grains trade data are on July June years through 1975/76. From 1976/77 to the pr on an Oct/Sept trade year. 'Stocks as a Percent of Consumption' represents the ratio of marketing year endi

**World Corn and Barley: Supply and Demand**

Millions of Metric Tons/Hectares

	Area Harvested	Yield	Production	TY Exports	Feed Dom. Consumpti	Domestic Consumpti	Ending Stocks
<b>Corn</b>							
1978/79	126.0	3.1	392.1	67.1	247.0	378.0	91.4
1979/80	127.3	3.3	425.6	73.2	277.1	405.8	111.2
1980/81	131.2	3.1	408.7	77.8	279.2	417.9	102.5
1981/82	133.0	3.3	441.8	66.9	286.1	417.1	127.2
1982/83	125.2	3.5	439.9	63.2	293.5	417.3	149.8
1983/84	119.7	2.9	348.3	61.1	271.1	409.1	89.0
1984/85	129.0	3.6	458.4	66.1	289.5	429.2	118.2
1985/86	131.0	3.7	479.0	53.8	284.3	419.5	177.7
1986/87	131.9	3.6	475.4	56.9	304.6	448.3	204.9
1987/88	127.2	3.5	451.0	58.8	316.5	458.3	197.5
1988/89	126.3	3.2	400.9	66.0	306.8	453.2	145.2
1989/90	127.5	3.6	462.0	74.5	324.8	474.4	132.8
1990/91	129.4	3.7	482.1	58.8	318.5	473.7	141.2
1991/92	132.7	3.7	493.2	63.0	334.4	493.6	140.9
1992/93	133.3	4.0	536.1	62.6	348.8	512.5	162.5
1993/94	130.9	3.6	476.0	57.4	342.1	509.3	129.3
1994/95	135.3	4.1	559.0	71.9	371.3	535.4	152.9
1995/96	134.9	3.8	516.1	64.8	365.1	536.3	132.7
1996/97	141.7	4.2	592.9	66.7	387.6	560.0	165.6
1997/98	136.3	4.2	574.2	63.1	401.1	573.7	166.2
1998/99	139.3	4.3	605.8	68.7	404.5	581.5	190.4
1999/00	139.0	4.4	607.6	72.3	422.8	605.2	192.9
2000/01	137.2	4.3	590.7	75.9	427.9	609.9	173.7
2001/02	137.9	4.4	600.1	72.8	436.2	623.5	150.3
2002/03	137.9	4.4	603.4	76.9	433.1	628.1	125.6
2003/04	142.1	4.4	627.2	79.1	445.1	648.9	103.9
2004/05	145.1	4.9	714.8	76.0	473.2	688.0	130.7
2005/06	145.7	4.8	696.2	82.7	475.8	704.1	122.8
2006/07	148.4	4.7	701.0	83.7	473.5	722.9	101.0
2007/08	159.5	4.9	777.1	83.8	483.6	769.7	108.4
<b>Barley</b>							
1978/79	80.9	2.2	175.6	10.6	123.9	171.2	24.3
1979/80	84.0	1.8	153.8	10.2	118.5	159.2	18.9
1980/81	78.6	2.0	157.4	13.5	111.2	158.3	18.3
1981/82	81.6	1.8	149.5	14.5	109.4	151.8	16.0
1982/83	78.8	2.0	161.2	16.0	113.4	155.8	21.5
1983/84	79.8	2.0	158.5	15.8	122.0	164.5	15.5
1984/85	79.2	2.2	170.5	17.4	122.4	162.9	23.1
1985/86	80.0	2.2	173.6	17.7	127.8	167.2	29.6
1986/87	79.6	2.2	178.1	18.3	132.1	173.8	33.8
1987/88	78.7	2.2	175.3	18.3	129.7	173.6	33.4
1988/89	76.4	2.1	164.0	19.0	121.9	166.2	31.1
1989/90	73.6	2.3	166.1	18.5	126.2	170.5	26.7
1990/91	72.9	2.5	179.0	19.6	130.4	175.9	29.8
1991/92	76.4	2.2	169.8	19.4	120.2	166.3	33.3
1992/93	73.4	2.3	166.2	16.4	118.9	165.6	33.3
1993/94	74.7	2.3	169.2	18.8	123.7	168.9	33.5
1994/95	73.2	2.2	160.7	15.3	121.1	165.8	28.5
1995/96	69.0	2.1	141.6	13.4	107.7	150.6	19.5
1996/97	66.5	2.3	153.6	17.9	106.2	149.4	23.6
1997/98	64.9	2.4	154.3	12.8	103.7	145.8	32.2

	<b>Area Harvested</b>	<b>Yield</b>	<b>Production TY</b>	<b>Exports</b>	<b>Feed Dom. Consumpti</b>	<b>Domestic Consumpti</b>	<b>Ending Stocks</b>
1998/99	60.7	2.2	135.7	17.8	98.6	139.0	28.9
1999/00	55.3	2.3	127.5	17.8	93.9	132.3	24.0
2000/01	54.6	2.4	132.8	16.2	94.3	134.1	22.8
2001/02	56.8	2.5	142.3	17.2	95.0	136.3	28.8
2002/03	56.4	2.4	134.8	16.3	94.1	136.4	27.2
2003/04	59.7	2.4	142.6	14.8	102.6	147.3	22.5
2004/05	57.9	2.7	153.6	17.0	99.9	142.9	33.2
2005/06	55.9	2.5	137.4	17.4	97.0	141.9	28.7
2006/07	57.0	2.4	136.9	15.0	100.1	145.1	20.5
2007/08	57.8	2.4	141.2	15.9	98.7	142.4	19.3

Notes: Coarse grains trade data are on July June years through 1975/76. From 1976/77 to the present, coar Oct/Sept trade year. "Stocks as a Percent of Consumption" represents the ratio of marketing year ending stc

**World Rice: Supply and Demand**  
**Millions of Metric Tons/Hectares**

	<b>Area Harvested</b>	<b>Yield</b>	<b>Rough Production</b>	<b>Production TY</b>	<b>Exports</b>	<b>Domestic Consumpti</b>	<b>Ending Stocks</b>
<b>Rice, Milled</b>							
1978/79	143.6	2.7	385.4	262.4	11.8	252.3	54.8
1979/80	141.2	2.7	376.6	256.8	12.0	257.6	54.0
1980/81	144.4	2.7	397.0	269.9	11.9	271.2	52.6
1981/82	144.4	2.8	408.3	277.9	11.3	280.0	50.5
1982/83	140.5	3.0	418.3	285.0	11.2	278.7	56.8
1983/84	144.6	3.1	450.9	306.9	11.9	294.4	69.3
1984/85	144.2	3.2	464.9	316.8	11.0	298.4	87.7
1985/86	144.8	3.2	467.3	318.0	11.8	307.9	97.7
1986/87	144.8	3.3	481.9	316.0	12.9	310.4	103.3
1987/88	141.7	3.3	465.0	315.3	11.4	313.3	105.3
1988/89	146.5	3.4	491.0	332.2	14.0	325.8	111.7
1989/90	147.6	3.5	510.4	345.3	11.7	336.4	120.6
1990/91	146.7	3.5	518.9	351.0	12.3	345.0	126.7
1991/92	147.5	3.5	522.9	353.3	14.4	353.1	126.8
1992/93	146.5	3.6	524.2	354.0	14.9	357.5	123.3
1993/94	145.3	3.6	526.4	354.9	16.6	359.1	119.1
1994/95	147.4	3.7	539.5	363.9	20.8	365.2	117.8
1995/96	148.2	3.7	547.2	368.8	19.7	368.2	118.4
1996/97	149.9	3.8	564.5	380.9	18.9	378.7	120.6
1997/98	151.2	3.8	574.5	387.0	27.6	379.7	127.9
1998/99	152.6	3.8	586.5	394.6	24.8	388.1	134.4
1999/00	155.3	3.9	608.2	408.9	22.8	399.7	143.5
2000/01	151.7	3.9	593.4	398.8	24.4	395.1	147.3
2001/02	150.6	3.9	594.2	399.3	27.9	413.2	133.4
2002/03	145.9	3.9	562.4	377.8	27.6	407.6	103.6
2003/04	148.2	3.9	584.2	391.7	27.2	413.2	82.1
2004/05	150.5	4.0	596.6	401.0	29.0	408.1	75.0
2005/06	152.5	4.1	622.7	418.0	29.0	415.8	77.3
2006/07	153.0	4.1	620.2	416.4	29.4	418.0	75.6
2007/08	153.9	4.1	626.9	420.8	29.6	424.4	72.0

Notes: Stocks, exports and consumption are expressed on a milled basis in marketing years. "Stocks as a Pe represents the ratio of marketing year ending stocks to total consumption.

---

## **ENDNOTES TO GRAIN: WORLD MARKETS AND TRADE**

### **REGIONAL TABLES**

**North America:** Canada, Mexico, the United States.

**Central America:** Belize, Costa Rica, El Salvador, Guatemala, Honduras, Nicaragua, Panama.

**Caribbean:** Anguilla, Antigua and Barbuda, Aruba, Bahamas, Barbados, Bermuda, British Virgin Islands, Cayman Islands, Cuba, Dominica, Dominican Republic, French West Indies, Grenada, Guadeloupe, Haiti, Jamaica and Dep, Leeward-Windward Islands, Martinique, Montserrat, Netherlands Antilles, Puerto Rico, Kitts and Nevis, St. Lucia, St. Vincent and the Grenadines, Trinidad and Tobago, Turks and Caicos Islands, Virgin Islands of the U.S.

**South America:** Argentina, Bolivia, Brazil, Chile, Colombia, Ecuador, Falkland Islands (Islas Malvinas), French Guiana, Guyana, Paraguay, Peru, Suriname, Uruguay, Venezuela.

**EU:** Austria, Belgium/Luxembourg, Bulgaria, Cyprus, Czech Republic, Denmark, Estonia, Finland, France, Germany, Greece, Hungary, Ireland, Italy, Latvia, Lithuania, Malta, Netherlands, Poland, Portugal, Romania, Slovakia, Slovenia, Spain, Sweden, United Kingdom.

**Other Europe:** Albania, Azores, Bosnia and Herzegovina, Croatia, Former Yugoslavia, Gibraltar, Iceland, Macedonia, Montenegro, Norway, Serbia, Switzerland.

**Former Soviet Union:** Armenia, Azerbaijan, Belarus, Georgia, Kazakhstan, Kyrgyzstan, Moldova, Russia, Tajikistan, Turkmenistan, Ukraine, Uzbekistan.

**Middle East:** Bahrain, Iran, Iraq, Israel, Jordan, Kuwait, Lebanon, Oman, Qatar, Saudi Arabia, Syria, Turkey, United Arab Emirates, Yemen.

**North Africa:** Algeria, Egypt, Libya, Morocco, Tunisia.

**Sub-Saharan Africa:** all African countries except North Africa.

**East Asia:** China, Hong Kong, Japan, South Korea, North Korea, Macau, Mongolia, Taiwan.

**South Asia:** Afghanistan, Bangladesh, Bhutan, India, Nepal, Pakistan, Sri Lanka, Maldives.

**Southeast Asia:** Brunei, Burma, Cambodia, Indonesia, Laos, Malaysia, Philippines, Singapore, Thailand, Vietnam.

**Oceania:** Australia, Fiji, New Zealand, Papua New Guinea.

### **OTHER NOTES**

**Stocks:** Unless otherwise stated, stock data are based on an aggregate of differing local marketing years and should not be construed as representing world stock levels at a fixed point in time.

**Consumption:** World totals for consumption reflect total utilization, including food, seed, industrial, feed, and waste; as well as differences in marketing year imports and marketing year exports. Consumption statistics for regions and individual countries, however, reflect food, seed, industrial, feed, and waste only.

**EU Consolidation:** The trade figures starting from 1999/00 represent EU-27 and exclude all intra-trade. For the years 1960/61 through 1998/99, figures are the EU-15 and also exclude all intra-trade. EU-15 member states' data for grains are no longer maintained in the official USDA

---

database. Data for the individual NMS-10, plus Bulgaria and Romania, exists only prior to 1999/00.

**Statistics:** (1) Wheat trade statistics include wheat, flour, and selected pasta products on a grain equivalent basis. (2) Rice trade statistics include rough, brown, milled, and broken on a milled equivalent basis. (3) Coarse grains statistics include corn, barley, sorghum, oats, rye, millet, and mixed grains but exclude trade in barley malt, millet, and mixed grains.

**Unaccounted:** This term includes grain in transit, reporting discrepancies in some countries, and trade to countries outside the USDA database.

The Field Crops and Livestock Branch, Industry and Sector Analysis Division, Foreign Agricultural Service, USDA, Washington DC 20250, prepared this circular. Information is gathered from official statistics of foreign governments and other foreign source materials, reports of U.S. agricultural attachés and Foreign Service officers, office research, and related information. Further information may be obtained by writing the Division or telephoning (202) 720-6590.

**Note:** The previous report in this series was the Grain: World Markets and Trade Foreign Agricultural Service Circular FG 06-07 June 2007. For further details on world grain production, please see World Agricultural Production Foreign Agricultural Service Circular WAP 07-07 July 2007.

This circular is available in its entirety on the World Wide Web via the Foreign Agricultural Service Home Page. The address is: <http://www.fas.usda.gov>