U.S. Geological Survey, Center for Water and Restoration Studies, Miami, Florida

WELL	G-3778	PROJECT	I-31N Seepage Study
LOCATION	25:44:45.84 N (NAD 83) 080:29:52.34 W	ELEVATION	16.36' (NGVD29), 14.85' (NAVD88)
DATE OF COMPLETION	24 September 2003	WELL DEPTH	109 Feet
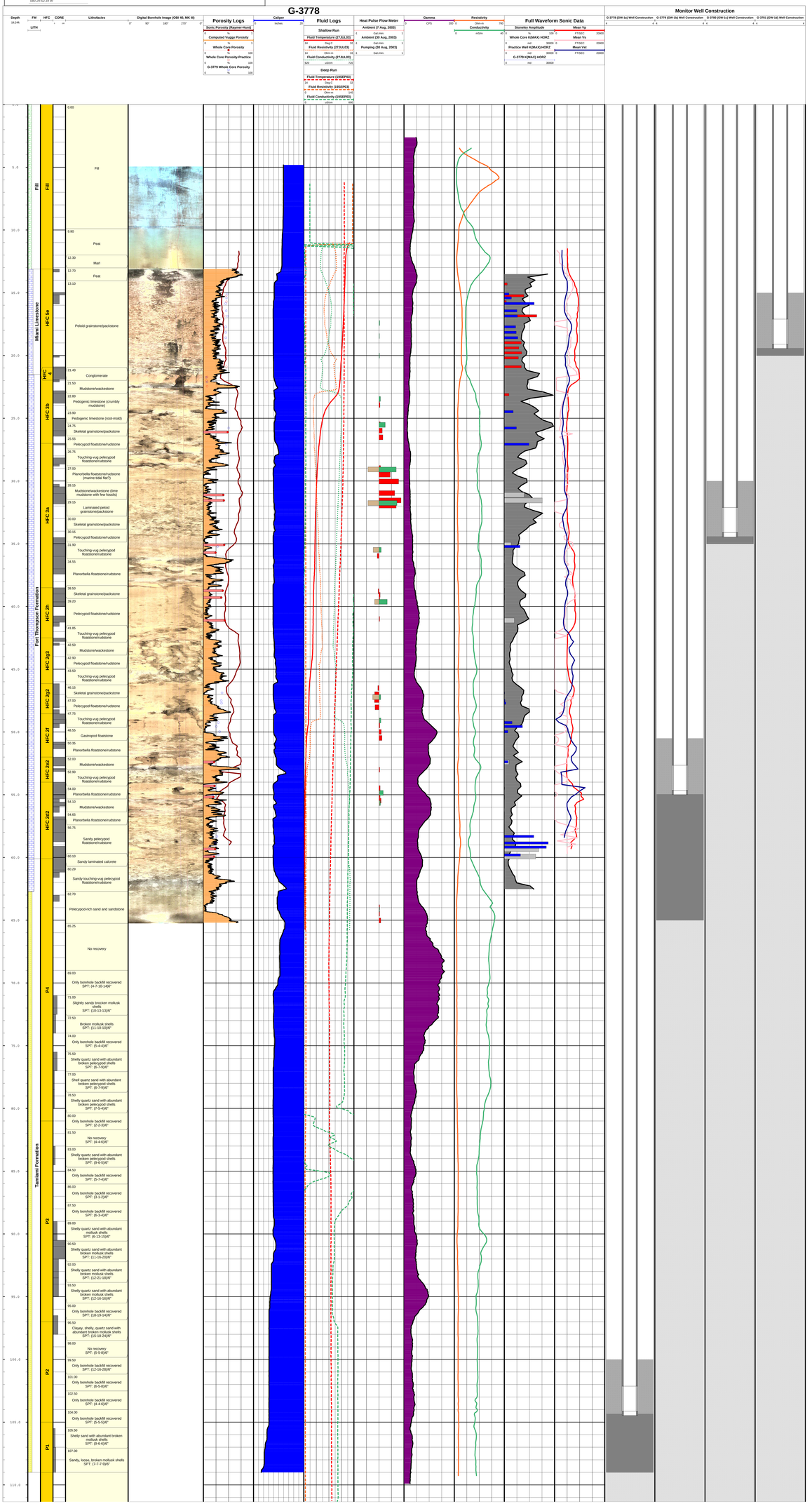
G-3778