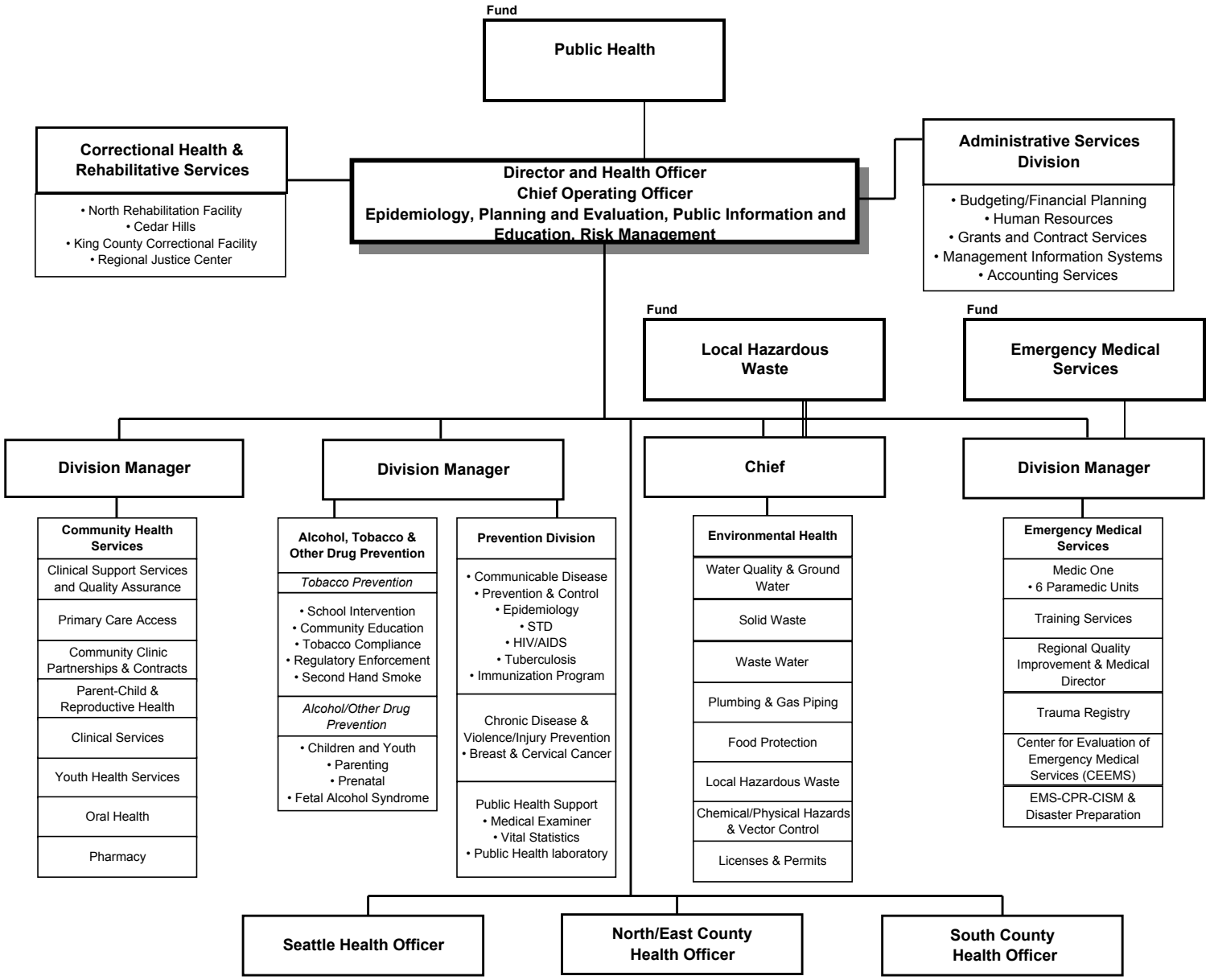
Fund
Public Health
Correctional Health & Rehabilitative Services
• North Rehabilitation Facility
• Cedar Hills
• King County Correctional Facility
• Regional Justice Center
Director and Health Officer
Chief Operating Officer
Epidemiology, Planning and Evaluation, Public Information and Education, Risk Management
Administrative Services Division
• Budgeting/Financial Planning
• Human Resources
• Grants and Contract Services
• Management Information Systems
• Accounting Services
Fund
Local Hazardous Waste
Fund
Emergency Medical Services
Division Manager
Division Manager
Chief
Division Manager
Community Health Services
Clinical Support Services and Quality Assurance
Primary Care Access
Community Clinic Partnerships & Contracts
Parent-Child & Reproductive Health
Clinical Services
Youth Health Services
Oral Health
Pharmacy
Alcohol, Tobacco & Other Drug Prevention
Tobacco Prevention
• School Intervention
• Community Education
• Tobacco Compliance
• Regulatory Enforcement
• Second Hand Smoke
Alcohol/Other Drug Prevention
• Children and Youth
• Parenting
• Prenatal
• Fetal Alcohol Syndrome
Prevention Division
• Communicable Disease
• Prevention & Control
• Epidemiology
• STD
• HIV/AIDS
• Tuberculosis
• Immunization Program
Chronic Disease & Violence/Injury Prevention
• Breast & Cervical Cancer
Public Health Support
• Medical Examiner
• Vital Statistics
• Public Health laboratory
Environmental Health
Water Quality & Ground Water
Solid Waste
Waste Water
Plumbing & Gas Piping
Food Protection
Local Hazardous Waste
Chemical/Physical Hazards & Vector Control
Licenses & Permits
Emergency Medical Services
Medic One
• 6 Paramedic Units
Training Services
Regional Quality Improvement & Medical Director
Trauma Registry
Center for Evaluation of Emergency Medical Services (CEEMS)
EMS-CPR-CISM & Disaster Preparation
Seattle Health Officer
North/East County Health Officer
South County Health Officer