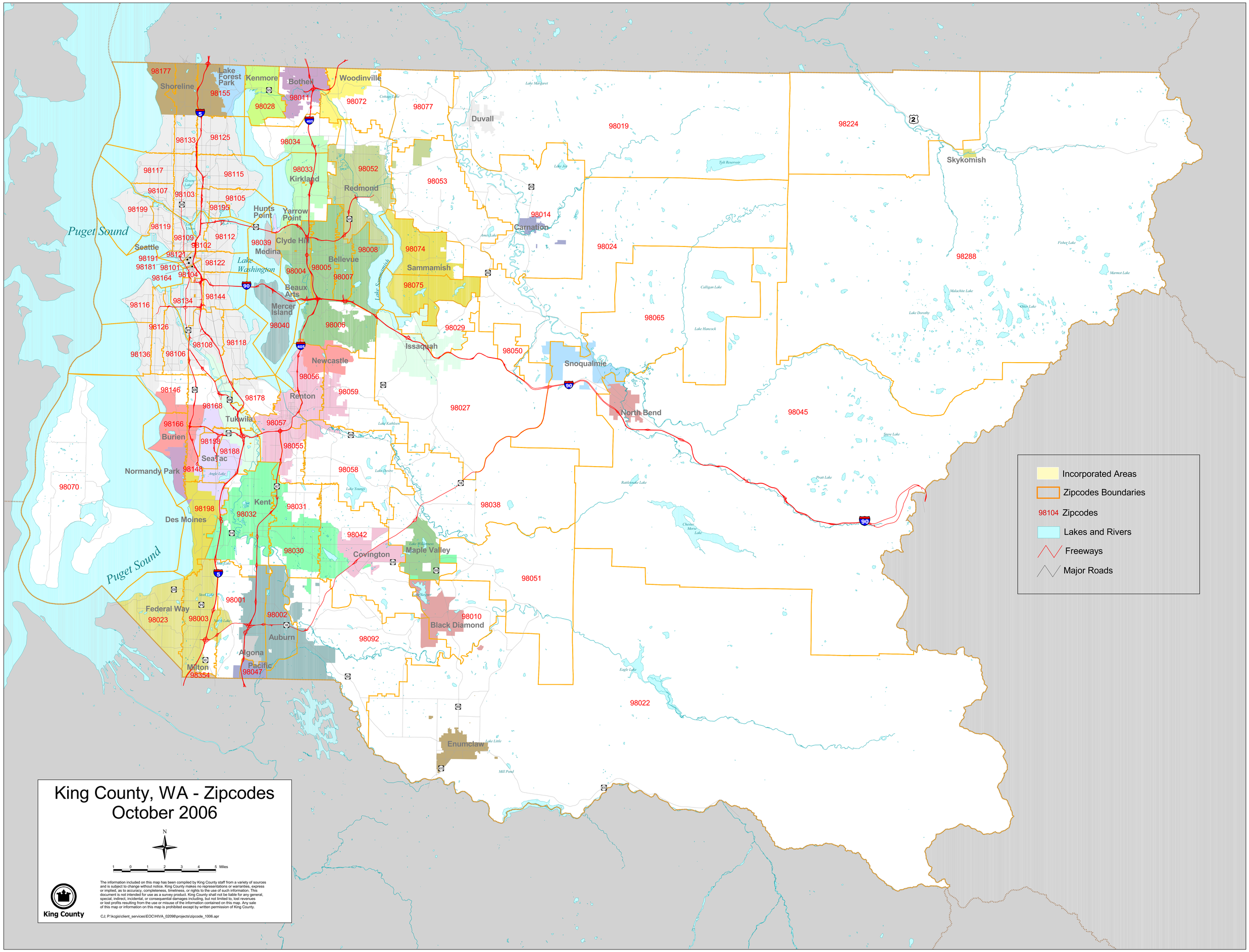
King County, WA - Zipcodes
October 2006
N
1 0 1 2 3 4 5 Miles
King County
The information included on this map has been compiled by King County staff from a variety of sources and is subject to change without notice. King County makes no representations or warranties, express or implied, as to accuracy, completeness, timeliness, or rights to the use of such information. This document is not intended for use as a survey product. King County shall not be liable for any general, special, indirect, incidental, or consequential damages including, but not limited to, lost revenues or lost profits resulting from the use or misuse of the information contained on this map. Any sale of this map or information on this map is prohibited except by written permission of King County.
CJ; P:\kcgis\client_services\EOC\HIVA_02098\projects\zipcode_1006.apr
Incorporated Areas
Zipcodes Boundaries
98104 Zipcodes
Lakes and Rivers
Freeways
Major Roads
Puget Sound
Puget Sound
Lake Washington
Lake Sammamish
Shoreline
Lake Forest Park
Kenmore
Bothell
Woodinville
Duvall
Skykomish
Kirkland
Redmond
Hunts Point
Yarrow Point
Clyde Hill
Medina
Bellevue
Carnation
Sammamish
Seattle
Beaux Arts
Mercer Island
Issaquah
Newcastle
Snoqualmie
North Bend
Renton
Tukwila
Burien
Sea-Tac
Normandy Park
Des Moines
Kent
Covington
Maple Valley
Black Diamond
Federal Way
Auburn
Algona
Pacific
Milton
Enumclaw
98177
98155
98028
98011
98072
98077
98019
98224
98133
98125
98034
98117
98115
98033
98052
98107
98103
98105
98199
98195
98014
98119
98109
98112
98039
98008
98074
98024
98288
98191
98121
98102
98181
98101
98122
98004
98005
98007
98075
98164
98104
98134
98144
98116
98040
98006
98029
98065
98126
98108
98118
98136
98106
98050
98056
98059
98146
98178
98027
98045
98168
98166
98057
98158
98188
98055
98148
98058
98070
98198
98032
98031
98038
98042
98030
98051
98001
98003
98023
98002
98010
98092
98354
98047
98022