



Coastal Marine Institute

Environmental Justice Considerations in Lafourche Parish, Louisiana



Coastal Marine Institute

Environmental Justice Considerations in Lafourche Parish, Louisiana

Authors

Scott A. Hemmerling
Craig E. Colten
Louisiana State University
Department of Geography and Anthropology

January 2004

Prepared under MMS Contract
1435-01-99-CA-30951-18175
by
Louisiana State University
Coastal Studies Institute
Baton Rouge, Louisiana 70803

Published by

**U.S. Department of the Interior
Minerals Management Service
Gulf of Mexico OCS Region**

**Cooperative Agreement
Coastal Marine Institute
Louisiana State University**

DISCLAIMER

This report was prepared under contract between the Minerals Management Service (MMS) and Louisiana State University. This report has been technically reviewed by the MMS and approved for publication. Approval does not signify that the contents necessarily reflect the views and policies of the Service, nor does mention of trade names or commercial products constitute endorsement or recommendation for use. It is, however, exempt from review and compliance with MMS editorial standards.

REPORT AVAILABILITY

Extra copies of the report may be obtained from the Public Information Office (Mail Stop 5043) at the following address:

U.S. Department of the Interior
Minerals Management Service
Gulf of Mexico OCS Region
Public Information Office (MS 5034)
1201 Elmwood Park Boulevard
New Orleans, Louisiana

Telephone Number: 1-800-200-GULF or (504) 736-2519

CITATION

Suggested citation:

Hemmerling, S.A. and C.E. Colten. 2003. Environmental justice considerations in Lafourche Parish, Louisiana: Final report. U.S. Dept. of the Interior, Minerals Management Service, Gulf of Mexico OCS Region, New Orleans, La. OCS Study MMS 2003-038. 354 pp.

TABLE OF CONTENTS

	Page
List of Figures.....	vii
List of Tables.....	ix
Summary.....	xi
Chapter 1. Introduction.....	1
Study Area.....	2
Methods.....	4
Databases.....	11
Geographic Information System Mapping and Demographic Analysis.....	13
Statistical Analysis.....	17
Chapter 2. Areas of Potential Environmental Justice Concern.....	19
Settlement History.....	19
The Community.....	19
Native Americans.....	20
Caucasians.....	22
African-Americans.....	22
Asians.....	24
Hispanics.....	26
Renewable Natural Resources.....	28
Trapping and Hunting.....	30
Fisheries.....	32
Chapter 3. OCS-Related Environmental Hazards.....	37
Frequency of Occurrence.....	37
OCS-Related Activities.....	37
Transportation Corridors.....	40
Refineries and Gas Processing Plants.....	46
Pipelines, Pumping Stations and Oil Storage Facilities.....	50
Shipyards and Shipbuilding Yards.....	55
Chapter 4. Hazardousness of Place Model.....	59
Zones of Biophysical Vulnerability.....	59
Zones of Social Vulnerability.....	63
Zones of Place Vulnerability.....	64

TABLE OF CONTENTS (cont.)

	Page
Chapter 5. Statistical Analysis.....	73
Contingency Analysis.....	73
Discriminant Analysis.....	77
Block Level Analysis.....	77
Block Group Level Analysis.....	82
Multiple Regression Analysis.....	85
Chapter 6. Summary and Conclusion.....	87
Summary of Findings.....	87
OCS-Related Impacts.....	87
Analysis of High Risk Areas.....	89
Conclusion.....	89
Chapter 7. References.....	91
Appendix 1. Cross Tabulation Statistical Output for Minority Groups and OCS-Related Activities.....	1-1
Appendix 2. Minority and Low-Income Groups in the Counties/ Parishes along the Gulf of Mexico.....	2-1

LIST OF FIGURES

	Page
Figure 1 Study Area.....	3
Figure 2 Selected Locations in Lafourche Parish, Louisiana.....	5
Figure 3 Census Geography of Lafourche Parish, Louisiana.....	14
Figure 4 Distribution of Native American Population by Census Block.....	21
Figure 5 Distribution of African-American Population by Census Block.....	23
Figure 6 Distribution of Asian Population by Census Block	25
Figure 7 Distribution of Hispanic Population by Census Block	27
Figure 8 Environmental Management Units in Lafourche Parish, Louisiana.....	29
Figure 9 Cumulative Distribution of Commonly Trapped Mammal Habitat in Lafourche Parish, Louisiana.....	33
Figure 10 Cumulative Distribution of Game Animal Habitat in Lafourche Parish, Louisiana.....	34
Figure 11 OCS-Related Toxic Release Inventory Sites in Lafourche Parish, Louisiana.....	39
Figure 12 Primary Transportation Route from Port Fourchon in Lafourche Parish, Louisiana.....	41
Figure 13 Natural Gas Processing Plants in and Around Lafourche Parish, Louisiana.....	47
Figure 14 Oil and Natural Gas Pipelines in Lafourche Parish, Louisiana	51
Figure 15 Pipeline Crossing Points at Roads, Rivers, and Bayous in Lafourche Parish, Louisiana.....	53
Figure 16 Petroleum Bulk Storage Facilities in Lafourche Parish, Louisiana.....	54
Figure 17 Shipbuilding and Repairing Industries in Lafourche Parish, Louisiana.....	56
Figure 18 Distribution of Buffered OCS-Related Activities in Lafourche Parish, Louisiana.....	60

LIST OF FIGURES (cont.)

Figure 19	Areas of Potential Environmental Concern in Lafourche Parish, Louisiana.....	61
Figure 20	Areas of Potential Social Vulnerability in Lafourche Parish, Louisiana.....	65
Figure 21	Median Family Income by Census Block Group in Lafourche Parish, Louisiana, 2000.....	66
Figure 22	Median Contract Rent by Census Block Group in Lafourche Parish, Louisiana, 2000.....	67
Figure 23	Median House Value by Census Block Group in Lafourche Parish, Louisiana, 2000.....	68
Figure 24	Median House Value by Census Block Group in Lafourche Parish, Louisiana 1990.....	69
Figure 25	Communities of High Environmental Justice Concern in Lafourche Parish, Louisiana.....	71
Figure 26	Transportation Route Odds Ratios.....	75
Figure 27	Shipyards Odds Ratios.....	78
Figure 28	Pipeline Odds Ratios.....	78
Figure 29	Petroleum Bulk Storage Odds Ratios.....	79
Figure 30	Gas Processing Plants Odds Ratios.....	79

LIST OF TABLES

	Page
Table 1 Racial and Ethnic Characteristics of Selected Communities in Lafourche Parish, Louisiana.....	6
Table 2 Economic Characteristics of Selected Communities in Lafourche Parish Louisiana.....	8
Table 3 Annual Rate of Occurrence of Identified Hazards for Lafourche Parish, Louisiana.....	38
Table 4 Mobile Source Air Toxics (MSATs).....	43
Table 5 Produced Water Effluent Concentrations: Gulf of Mexico (Coastal Waters).....	44
Table 6 Components Found in Natural Gas.....	48
Table 7 Material Inputs and Potential Pollutant Outputs for the Shipbuilding and Repair Industry.....	57
Table 8 Comparison of Population Proportions for Selected OCS-Related Infrastructure.....	74
Table 9 Test of Equality or Group Means for Block Analysis.....	80
Table 10 Classification Results for Block Analysis.....	81
Table 11 Test of Equality of Group Means for Block Group Analysis.....	83
Table 12 Classification Results for Block Group Analysis.....	84

SUMMARY

The Mineral Management Service (MMS), like all other federal agencies, must identify any disproportionate impacts of its activities on minority or low-income populations. Similar to Environmental Impact Statements that seek to identify adverse environmental impacts, federal agencies must, in response to Executive Order 12898 (59 FR 7629), gauge the potential impacts of Outer Continental Shelf (OCS) extraction, transport, and processing activities on vulnerable populations.

This study provides a characterization of environmental justice and the potential hazards and impacts of OCS-related oil and gas extraction, transport, and processing in Lafourche Parish, Louisiana, a principal land-based supply center for the majority of the offshore oil and gas activity occurring in the Gulf of Mexico. Using GIS techniques to integrate OCS-related activities, census data, and digital transportation data, the potential geographic and demographic impacts of OCS-related hazards on minority and low-income populations have been identified. Based on this information, a hazards-of-place model was created to compare various OCS-related hazards and identify high risk areas.

Five different classes of OCS-related activities were identified as being potentially hazardous to nearby communities. Transportations corridors, oil and natural gas pipelines, petroleum bulk storage facilities, shipyards, and a natural gas processing plant are all located in Lafourche Parish. Some hazardous chemicals have low vulnerability zones and thus pose relatively less risk than other chemicals. The vulnerability zones for the facilities modeled range from one-half mile for transportation corridors, crude oil pipelines, petroleum bulk storage facilities, and shipyards to one mile for the natural gas processing plant and natural gas pipelines. These distances represent the distance emergency response workers would need to evacuate nearby populations in case of a fire involving the specific substances at each site.

The patterns of racial and ethnic distributions around these facilities all show a similar pattern. The most equitable distribution is found around the pipelines. This is most likely due to the large geographical area that the pipelines cover in Lafourche Parish. Each of the other facilities shows particular patterns of racial and ethnic inequities. These patterns are most pronounced in the case of the Houma Indian population around each facility. All of the facilities located in south Lafourche show a statistically significant disproportionately high Native American population around them. The only exceptions to this pattern are the petroleum bulk storage facilities, which are located in Port Fourchon and Thibodaux. The area around Port Fourchon is sparsely populated. So, despite the potential hazards associated with the port, the area is not one of significant environmental justice concern. Conversely, Thibodaux is a densely populated urban area. However, very little OCS-related activities occur in and around the city.

In Lafourche Parish, the areas of greatest potential environmental justice impact are in those communities living along the levees in the southern portion of Bayou Lafourche, and to a lesser extent along Bayou Pointe-au-Cheien, on the western border of the parish. It is in these locations that both OCS-related activities and populated communities are

found. Communities along Louisiana Highway 1 and Bayou Lafourche, such as Lockport, Larose, and Golden Meadow are all home to OCS-related infrastructure, such as shipyards, gas processing plants, and pipelines.

Larose hosts the greatest number of hazardous chemical routes, including Louisiana Highway 1, the Gulf Intracoastal Waterway, and Bayou Lafourche, and is home to two large shipyards and a gas processing plant. Larose, however, has a relatively large population, and is thus the most vulnerable area in the region. Larose is also home to higher than average populations of Houma Indians, African-Americans, Asians, and Hispanics. For this reason, Larose represents an area of particular environmental justice concern.

In addition to living in close proximity to many OCS-related facilities, many Houma Indians also hunt, trap, and fish in the region. Two areas have been identified as being of particular concern with regard to wildlife habitats, the area along around the community of Grand Bois, near the Terrebonne Parish border, and the wetlands to the west of Golden Meadow, which is home to a number of Houma families that hunt and trap in the area.

CHAPTER 1: INTRODUCTION

Environmental justice is becoming an increasingly important issue in terms of industrial siting and locating hazardous facilities. On February 11, 1994, President William Clinton issued Executive Order 12898, entitled “Federal Actions to Address Environmental Justice in Minority Populations and Low-Income Populations,” which directs Federal agencies to assess whether their actions have disproportionate high adverse environmental effects on people of ethnic or racial minorities or with low incomes. These environmental effects encompass human health, social, and economic consequences.

The purpose of this research is to examine the spatial distribution of technological hazards associated with the offshore oil industry and how this distribution varies among different socio-economic groups. This study examines Lafourche Parish, a coastal Louisiana “county” that serves as the primary land-based supply center for the majority of the Outer Continental Shelf (OCS) oil activity occurring in the Gulf of Mexico. Lafourche Parish is uniquely impacted by the industry because of its role in OCS activity. It is the purpose of this study to determine if these impacts are unevenly distributed across the parish, and whether or not certain minority and/or low-income populations within the parish bear a disproportionate burden.

Both race and class are important elements in the spatial distribution of environmental hazards, particularly as these relate to whether or not minority and/or low-income communities bear a disproportionate share of exposure to environmental pollution and technological risk. Historian Ted Steinberg (2000) has demonstrated that minority and low-income populations have been subjected to higher risk from natural hazards due to the implementation of public policy. Others have argued that minority populations endure greater exposure to technological hazards (Cutter 1995). Mere proximity to hazards does not explain vulnerability. On a general level, social vulnerability describes the demographic characteristics of social groups that make them more or less susceptible to the adverse impacts of hazards, as well as the potential impacts of these hazards. As Susan Cutter has argued for a rural county in South Carolina, lack of financial resources, for example, can contribute to higher vulnerability to subpopulations (Cutter et al. 2000). Some key social and demographic characteristics influencing social vulnerability include socioeconomic status, age, experience, gender, race/ethnicity, wealth, duration of residency, language capacities, and permanency of residence (Hill and Cutter 2001: 15).

In Louisiana, substantial attention has been paid to environmental justice concerns along the industrial corridor of the Mississippi River (Louisiana Advisory Committee 1993, Wright et al. 1994, Burby 1995, Colten 2001, and Colten 2002). These studies indicate that minority and low-income populations face a disproportionately greater risk than do higher income and non-minority residents due in part to public policy and its enforcement. Yet virtually no attention has been paid to minority and low-income populations in coastal parishes. Indeed, there has been no attempt to delimit the areas occupied by minority and low-income populations and the associated technological risks they may face. This relationship between race, class, and environmental burden factors

form the framework of the environmental justice debate as well as the associated issues of environmental equity and environmental racism. All three terms refer to the same basic issues, but there are nuanced differences among them.

The basis of the debate is one of equity. Environmental equity implies no bias or presumptions, but rather refers to whether or not the distribution of environmental hazards is equitable across the population, or with regard to race, ethnicity, or income (Burke 1993). Despite the claim that environmental equity studies are bias-free, in actuality, there are two different approaches to evaluating the distribution of environmental hazards. One view is akin to the relative deprivation hypothesis and would suggest that people are concerned about their standing in a community relative to their neighbors rather than about their absolute standard of living (Helfand and Peyton 1999:70). The second vision of environmental equity implies the achievement of safe minimum standards everywhere but does not require the same environmental quality in all communities. According to Cutter (1995:112), environmental equity involves an equal sharing of risk burdens, not an overall reduction in the burdens themselves.

Environmental justice extends the notion of environmental equity into the realm of public policy and environmental protection. It is often seen as a political movement aimed at achieving environmental equity, by addressing environmental enforcement, compliance, policy formation, and decision making (Bullard 1994:11). Environmental justice is a term that connotes “some remedial action to correct an injustice imposed on a specific group of people” (Cutter 1995:112). In the broadest view, this would require that everyone, through the equitable implementation and enforcement of public policy, have access to safe, clean neighborhoods, adequate jobs, quality schools, and sustainable communities (Helfand and Peyton 1999:70).

The third related term, environmental racism, is based upon the premise that environmental inequities do in fact exist and that institutional racism has created these patterns of disproportionate exposure. This study will provide a snapshot in time of the oil industry in Lafourche Parish, and thereby will focus on environmental equity, as it relates to the overall distribution of hazards. Since the Minerals Management Service (MMS), a federal agency operating within the Department of Interior, oversees the OCS oil industry, the focus on activities influenced by MMS situates this research in the environmental justice realm as well. For this reason, OCS-related activity falls under the rubric of Executive Order 12898.

Study Area

Lafourche Parish provides an ideal location for a preliminary examination of the environmental justice issues in coastal Louisiana, particularly as they relate to OCS activity. Lafourche Parish is in southeast Louisiana, south-southwest of New Orleans (Figure 1). The parish is accessible from the east and west via U.S. Highway 90. Louisiana Highways 1 and 308 provide the only major north-south motor routes. Bayou Lafourche provides north-south waterway transportation to the Gulf of Mexico, while the

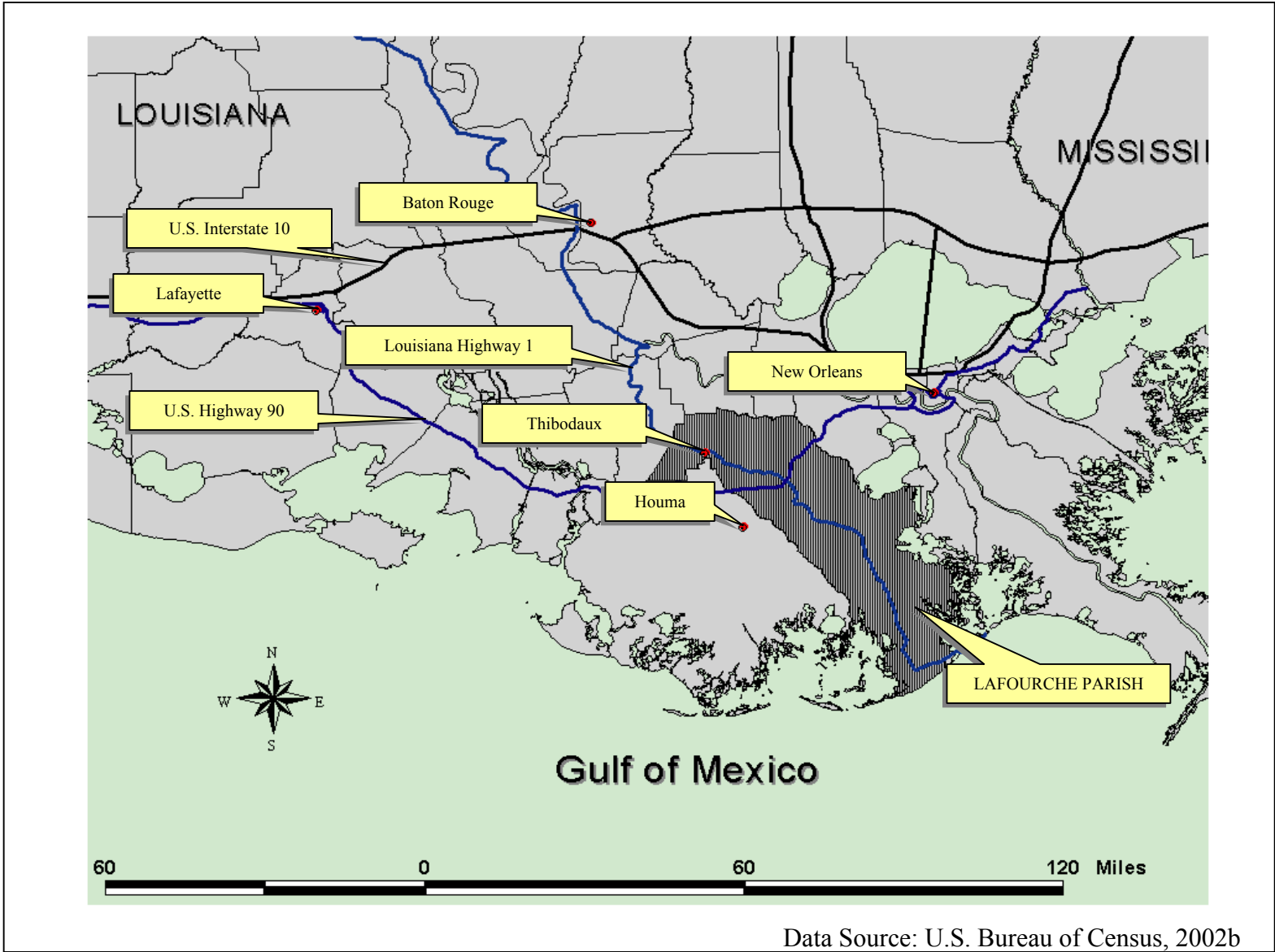

Figure 1. Study Area.

Intracoastal Waterway serves Lafourche Parish as an east-west waterway and is accessible from Bayou Lafourche. The largest amount of shipping traffic occurs in the portion of Bayou Lafourche between the Gulf of Mexico and the Intracoastal Waterway in Larose. Principal goods shipped items include shells, sulfur, water, drilling mud, crude oil, cement, and steel. Shrimp and oyster tonnage is smaller but has a higher value.

There are three incorporated towns located in Lafourche Parish, Thibodaux, Lockport, and Golden Meadow. Thibodaux is Lafourche Parish's largest town as well as the parish seat. Other communities within the study area include the unincorporated towns of Raceland, Larose, Cut Off, and Galliano (Figure 2). Port Fourchon, a deep-draft port at the mouth of Bayou Lafourche on the Gulf of Mexico, is a major onshore staging area for OCS oil and gas activities in the Central and Western Gulf of Mexico and the land fall for the Louisiana Offshore Oil Port (LOOP). Currently, the South Lafourche Airport in Galliano serves the southern portion of the parish while the northern portion is served by Thibodaux Municipal Airport in Thibodaux.

Lafourche Parish is home to a sizable Native American population (2.3 percent) as well as African-American population (12.6 percent) and a small Asian-American population (0.7 percent). In total, nearly 15 percent of the parish population is minority. Furthermore, for the parish as a whole, 14.7 percent of the population is below the U.S. Census Bureau's definition of poverty and 19.7 percent of the children in the parish live below the poverty level. While these figures are below the state average, they are significant nonetheless. Tables 1 and 2 introduce general racial and economic characteristics of the Lafourche Parish study area and encompassed communities in 2000.

Methods

This study utilizes a number of methodologies that both draw from and contribute to U.S. Environmental Protection Agency (USEPA) guidelines for conducting environmental justice research. Our research extended over a one-year period, from the winter of 2001 through the fall of 2002. The study methods included a community mapping exercise, utilizing demographic data obtained from the 2000 Census. Wherever possible, we used census block-level data, the finest level of detail available. According to USEPA, the geographic area of analysis should not artificially dilute or inflate the affected minority population (USEPA 1999a). The first stage involved compiling data on present-day social and OCS-related activity in Lafourche Parish. The approach taken involved combining minority, low-income, and environmental burden factors in order to examine the spatial distribution and overall hazard vulnerability of these populations. The first step was to identify what we have termed potential areas of environmental justice concern. These are study areas that contain a significant minority and/or low-income population, regardless of whether or not there exist any disproportionate environmental effects on these populations (USEPA 1998: 6).

Next, we compiled and mapped out the locations of OCS-related activity in Lafourche Parish. In conducting our equity analysis, the approach we have taken here is largely

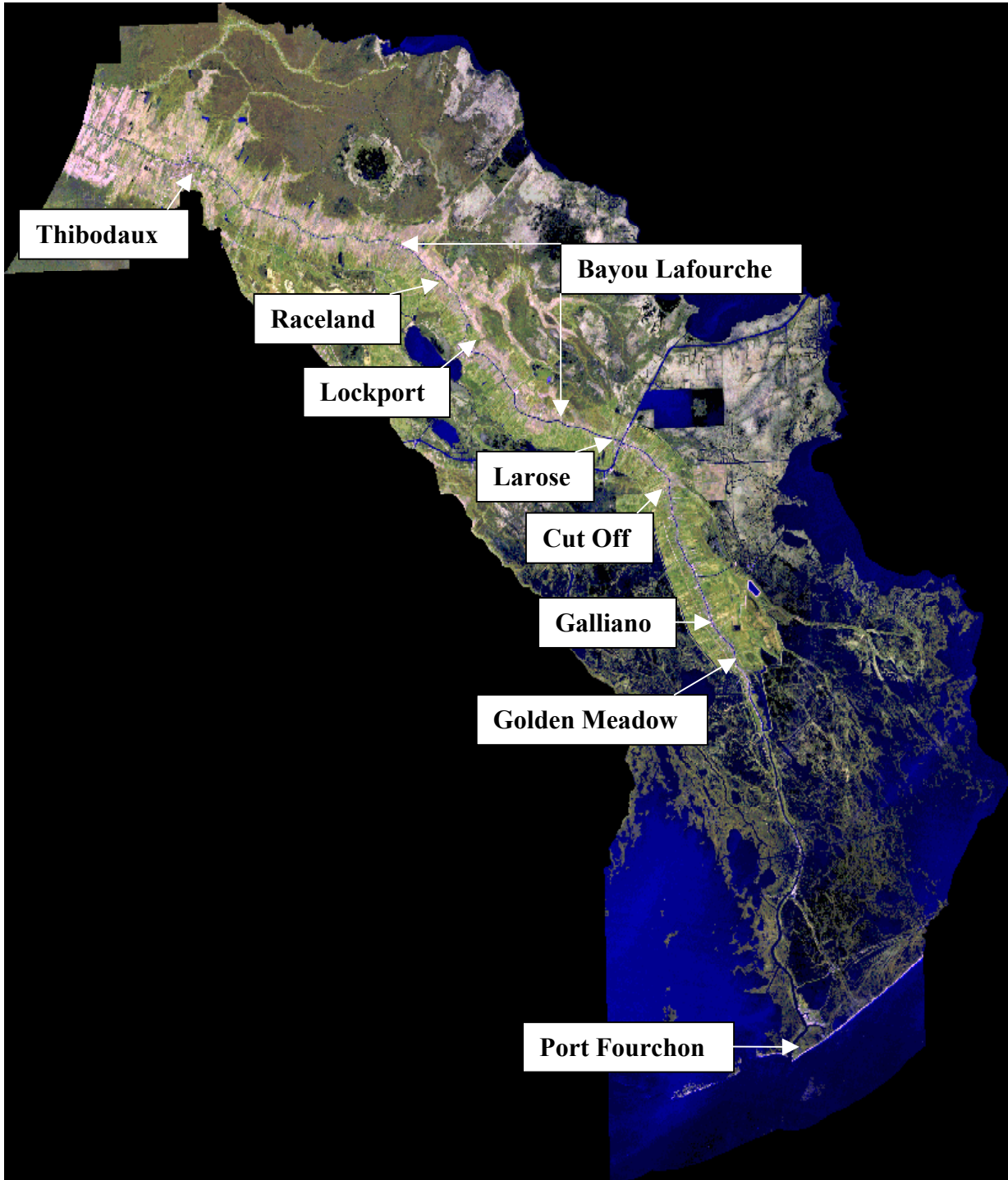

Data Source: CADGIS Research Laboratory, 2002

Figure 2. Selected Locations in Lafourche Parish, Louisiana.

Table 1

Racial and Ethnic Characteristics of Selected Communities
in Lafourche Parish, Louisiana

Area	Total Pop	% White	% Black
LAFOURCHE PARISH	89,974	82.9%	12.6%
Chackbay	4,018	94.5%	4.0%
Thibodaux	14,431	64.0%	33.8%
Raceland	10,224	71.2%	26.2%
Mathews	2,003	96.6%	1.5%
Lockport	2,624	95.7%	1.0%
Larose	7,306	85.6%	5.7%
Cut Off	5,635	91.4%	1.1%
Galliano	7,356	92.3%	0.7%
Golden Meadow	2,193	92.5%	0.5%

Data Source: U.S. Bureau of Census, 2002a, Redistricting Data
(PL 94-171) Summary Data

Table 1 (cont.)

Area	% American Indian	% Asian	% Hispanic
LAFOURCHE PARISH	2.3%	0.7%	1.4%
Chackbay	0.7%	0.3%	0.7%
Thibodaux	0.4%	0.6%	1.0%
Raceland	1.0%	0.3%	1.5%
Mathews	0.8%	0.3%	0.5%
Lockport	1.6%	0.4%	1.2%
Larose	3.9%	2.4%	2.5%
Cut Off	3.8%	1.3%	2.1%
Galliano	4.5%	0.8%	1.7%
Golden Meadow	4.8%	0.4%	1.5%

Data Source: U.S. Bureau of Census, 2002a, Redistricting Data (PL 94-171) Summary Data

Table 2

Economic Characteristics of Selected Communities
In Lafourche Parish, Louisiana

Area	Annual Median Family Income (\$)	Annual Per Capita Income (\$)	Median House Value (\$)	Median Monthly Contract Rent (\$)
Lafourche Parish	40,504	15,809	78,900	402
Chackbay	41,934	15,389	87,800	269
Thibodaux	36,551	16,966	72,000	396
Raceland	35,460	15,539	73,800	366
Mathews	41,683	19,336	90,600	436
Lockport	40,288	15,769	65,500	412
Larose	45,126	15,541	82,200	377
Cut Off	42,986	16,353	79,500	447
Galliano	36,136	13,910	71,000	401
Golden Meadow	36,944	13,122	57,600	329

Data Source: U.S. Bureau of Census 2002a, Summary File 3 (SF 3)

proximity-based. Most equity analysis are either risk-based or proximity-based. Risk-based analysis refers strictly to the health and safety-related factors associated with particular facilities and often involve complex modeling of hazardous releases and are dependant upon environmental factors such as weather conditions and prevailing winds.

In this type of analysis, risk is based on not only the distance from a facility, but upon the “magnitude of the hazards and the size, shape, and orientation of the associated impact areas” (Glickman and Hersh 1995:9). In examining the potential impacts of OCS-related activities in Lafourche Parish, a purely risk-based analysis would provide an incomplete view of the industry, since USEPA requires that businesses only report certain releases and thus only a handful of facilities have documented a release of any kind. In order to examine the industry as a whole, and because we are dealing with potential rather than actual impacts, it is necessary to turn to a proximity-based analysis.

Proximity-based equity refers to the question of whether the distance-related impacts of one or more facilities are distributed evenly among the social groups in the local population (Glickman and Hersh 1995:9). These impacts are not only health or safety-related as in a risk-based analysis, but may also include effects that have negative impacts on the overall quality of life, including unsightliness, noise, and odor. If these impacts are strong enough, they will “diminish the collective self-esteem and reputation of a community and the property values within it” (Glickman and Hersh 1995:9). In conducting a proximity-based analysis, the geographical unit of analysis is a uniform buffer created around each facility or structure in question. These buffers are not modeled on any specific release, therefore weather conditions and wind direction are not included in the model, resulting in the buffers being uniform in all directions.

According to USEPA, it is important for researchers to recognize that the aggregation of data and lack of current information on income at the block level may fail to reveal certain relevant characteristics about the population. For example, the aggregation of data to the block group level in a particular geographic area may mask a “pocket” of low-income individuals that exists among the larger general population (USEPA 1999a). This is especially true in Lafourche Parish, where census block groups are too large to adequately utilize spatial buffers. Analysis of the demographic data at the census block level thus began with the construction of proximity-based buffers around each OCS-related facility. Any Census enumeration units lying within a buffer were aggregated in order to create a new study area, one determined by the modeled impact of any potential chemical release or industrial hazard.

For this study, we have created buffers that are equal to the largest protective action distance (PAD) determined by the U.S. Department of Transportation (USDOT) for all chemicals at a given facility. This is the distance that emergency response workers would evacuate in case of an accidental release. USDOT guidelines also establish default isolation zones for hazardous releases on arterial highway segments and railroads. These distances are used to create site-specific buffers around each facility. In the case of crude petroleum, for example, the isolation distance for a spill involving a fire is only one-half mile. For natural gas, this distance is extended to one mile. The fugitive emissions

associated with shipbuilding and repairing are largely non-reactive and thus also have isolation distances of one-half mile.

The next step in our analysis was to compare the social variables in our study areas to those in the reference area in order to evaluate the degree of equity between them. According to USEPA guidelines, it is necessary to compare a potentially impacted minority community to the larger geographic area to aid in distinguishing potential impacts on minority communities within the affected area of a proposed action (USEPA 1999a). This study examines the local impacts of the OCS oil and gas industry and uses the overall parish as the reference area. Using the parish values as relative thresholds takes into account regional differences in population distribution and thus provides a much more meaningful determination of significance. We have defined *equity* and *inequity* as follows. If the percentage of a particular social group in the study area is equal to or less than that in the reference area, there is equity with respect to the facility in question. Any overrepresentation of a minority group constitutes an inequity (Glickman and Hersh 1995:34). For the block-level data, nonparametric procedures were used to analyze the racial and ethnic characteristics within each buffer relative to the characteristics of the portion of the parish outside of the buffer. Odds ratios and the chi-square test of significance were used to demonstrate whether any observed differences were statistically meaningful or merely due to chance.

Next, we constructed an aggregated hazards map of Lafourche Parish, combining all of our study areas into a single continuous surface. Many previous environmental justice and hazards studies have used a conceptual model whereby the technological landscape is broken down into a number of discrete, often unrelated, entities, such as Toxic Release Inventory (TRI) sites or waste disposal sites. Our conceptual model, on the other hand, attempts to integrate a set of discrete related elements into a continuous surface. This was accomplished by reclassifying and overlaying our maps; a process termed “sieve mapping” (Kitchin and Tate 2000:170). The discrete elements of the data model were intersected, forming new polygons, and all locations classified according to their aggregate data characteristics. This was accomplished using the Arc View Model Builder extension. The model builder permits classifying and weighting each facility by degree of hazard. It is important to remember that we are considering potential hazards. Thus, a shipyard that is also a large quantity generator of a toxic substance has greater potential hazardousness and is weighted more heavily in the analysis than a facility that is not. Furthermore, if this facility also has a history of toxic releases, it is weighted even more heavily. Similarly, the exposed pipeline sections that cross either a road or a waterway are weighted more heavily than a buried pipeline, due to the fact that exposed pipelines are much more susceptible to the elements, thus potentially increasing the risk of a pipeline failure. Once integrated, we used the resultant hazardscape to classify the entire parish by a new hazardousness of place rating. For this, we used a five-point scale, with one indicating the lowest hazard potential and five the highest. Those areas with no identified potential hazards were classed separately.

Using the hazards rating, we were able to determine the degree of interdependence among the racial variables and the number of OCS-related facilities in each census block

group. Discriminant analysis enabled an examination of the social and economic variables to see if they could successfully discriminate the overall hazardousness of each census block group, based upon the hazardscape model. Economic data was unavailable at the block level in the 2000 census, consequently our discriminant analysis was run at the much coarser block group level. In addition to the racial variables used previously, at the block group level we were able to employ mean household income, median house value, and median contract rent, as well as other social indicators. According to USEPA, mean house value as well as monthly rent can serve as proxies for income levels (USEPA 1998). This is important because, prior to the 2000 census, house values and monthly rent were counted at the block level, compared to income, which was only counted at the block group level and higher.

Finally, we attempted to simultaneously examine the impact of several independent variables on a single dependant variable, here the hazardousness of place rating. For this, we used multiple regression analysis and regressed the dependant variable against race, ethnicity, age, and the various economic indicators such as household income, median house value, and median contract rent. This method allows us, specifically, to determine whether there is a positive, negative, or no correlation between the independent variables in the relationship with proximity to OCS-related facilities. Again, this analysis had to be conducted at the rather coarse census block group level.

Databases

In constructing our model, we utilized a number of databases, the majority of which were developed by Federal agencies. Much of this data is available either in the form of raw data for download or as informational maps. However, despite improved availability, all data is not of equal quality (Thomas 2001: 66). It is important to remember that the model is only as accurate as the underlying data. Wherever possible, attempts were made to verify the accuracy of the data obtained, either through air photo interpretation or direct fieldwork.

U.S. Bureau of Census. Data from the 2000 U.S. Bureau of Census was used to aggregate and analyze demographics for Lafourche Parish (U.S. Bureau of Census 2002a). Sex, age, households, families, and housing units were aggregated down to block level by race and Hispanic origin in Summary File 1 (SF1). Data extracted for this study included total population, race (white, black, Native American, and Asian), ethnicity (Hispanic), and age (over 65). These were extracted at both the block and block group level. Social, economic, and housing characteristics were aggregated down to block group level in Summary File 3 (SF3). Household income, median contract rent, and median home value were all extracted for this analysis. Census information for block level data (1990) was extracted from the 100-percent count data in CD-ROM Summary Tape Files (STF1A and B). Median contract rent and median house values were extracted from the 1990 census data (U.S. Bureau of Census 1990).

U.S. Environmental Protection Agency. Manufacturing facilities under section 313 of Title III of the Superfund Amendments and Re-authorization Act (SARA) must

report estimated releases and transfers of toxic chemicals to the USEPA. This data is stored and made available to communities through the Emergency Planning and Community Right-to-Know Act (EPCRA) of 1986 (USEPA 2002). The Environmental Protection Agency thus gathers and disseminates information on the generation and management of waste streams and gathers these together in the Biennial Reporting System (BRS). This database tracks a variety of sites, including Treatment, Storage, and Disposal (TSD) facilities, Corrective Action Sites (CAS), and hazardous waste generators, all of which present potential risks. Sources of hazards data include the Toxic Release Inventory System (TRIS), which contains information about the release and transfer of more than 650 toxic chemicals to the environment. Also pertinent to this study is the Emergency Response Notification System (ERNS) database, which stores information on the reported release of oils and other hazardous substances to the air, land, or water. All of the sites identified in these databases can be identified by Standard Industrial Classification (SIC) codes and classified according to industry. Of particular interest for this study are those industries classed under SIC code 13, which encompasses the oil and gas extraction process. In the case of the offshore oil industry, those facilities listed under SIC code 1321 (Natural Gas Liquids) are of importance, as these include facilities that separate natural gas from crude oil. Also important here are industries classed under SIC codes 3731 and 3732 (Ship Building and Repairing and Boat Building and Repairing, respectively) and 2911 (Petroleum Refining Industry). Finally, data was extracted related to industries with SIC codes 4613 (Refined Petroleum Pipelines) and 5171 (Petroleum Bulk Stations and Terminals).

U.S. Department of Transportation. The Pipeline Safety Act of 1992 states that the Office of Pipeline Safety (OPS) must adopt rules requiring pipeline operators to identify facilities located in unusually sensitive areas and high density population areas, to maintain maps and records detailing that information, and to provide those maps and records to federal and state officials upon request. The National Pipeline Mapping System (NPMS) has been developed to gather and disseminate this information in a geographic information system (GIS) database format (U.S. Department of Transportation 2001). This database contains the location and selected attributes of natural gas and hazardous liquid transmission pipelines, and liquefied natural gas (LNG) facilities operating in the United States.

Minerals Management Service. The Minerals Management Service (MMS), a Federal agency created by Secretarial Order 3071 on January 19, 1982, manages more than a billion offshore acres and collects billions of dollars in mineral revenues annually. MMS is the bureau of the U.S. Department of the Interior that manages the natural gas, oil, and other mineral resources on the outer continental shelf. MMS conducts an extensive environmental studies program in the Gulf of Mexico and has sponsored more than 220 environmental studies in the Gulf of Mexico, costing over \$130 million, to assess the effect of oil and gas drilling and production. The results of these studies are made available through a number of reports and serve as the primary source for OCS-related data. Of particular interest to this study are those studies that locate and identify any OCS-related facilities that support deepwater activity in the Gulf of Mexico Region

(GOMR), especially the recent study completed by the Louis Berger Group for MMS, which includes a web-based GIS database of pertinent infrastructure.

U.S. Geological Survey. The Gap Analysis Program (GAP) represents a state and national level endeavor whose purpose is to provide broad geographic information on the status of various animal species and their habitats in order to provide land managers, planners, scientists, and policy makers with the information they need to make better-informed decisions. Sponsored and coordinated by the Biological Resources Division of the U.S. Geological Survey, GAP is also supported at the national level by the Department of Defense, the U.S. Environmental Protection Agency, the National Mapping Division of the U.S. Geological Survey, and The Nature Conservancy.

Louisiana State University ATLAS website. Many of the images and GIS coverages of Lafourche Parish were downloaded from the ATLAS website (CADGIS Research Laboratory 2002). Of particular importance for this research were the digital ortho-photo quarter quadrangles (DOQQs), which were used to verify the geographic coordinates of the USEPA data.

Geographic Information System Mapping and Demographic Analysis

Using this data, the spatial database and mapping layers were constructed using Arc View geographic information systems (GIS) computer software. The geographic boundary files were constructed from Topically Integrated Geographic Encoding and Referencing (TIGER) files (U.S. Bureau of Census, 2000b.). Geographic files extracted from the TIGER files include census block and block group boundaries and parish (county) boundaries, as well as street networks. Lafourche Parish contains 3,275 blocks, only 1,646 of which are populated. These are aggregated into only 70 block groups (Figure 3).

The first step of this analysis is to identify potential areas of environmental justice concern. These are study areas that contain a significant minority and/or low-income population, regardless of whether or not there exist any disproportionate environmental effects on these populations (USEPA 1998: 6). For the purpose of this study a significant minority population is one where the percentage of minorities within the study area exceeds that of the reference area. Since this study examines the potential impacts of the petroleum industry on a localized scale, the total parish will serve as the reference area. Using the parish values as relative thresholds takes into account regional differences in population distribution and will thus provide a much more meaningful determination of significance.

The 2000 census does not make any economic data available at the block aggregate level, neither income data nor property values. In order to examine economic characteristics, data had to be examined at the coarser block group level, with each unit containing approximately 800-1,000 people. Following USEPA guidelines, U.S. Census defined parameters were used to measure income and poverty (USEPA 1999). The 2000 census

Census blocks

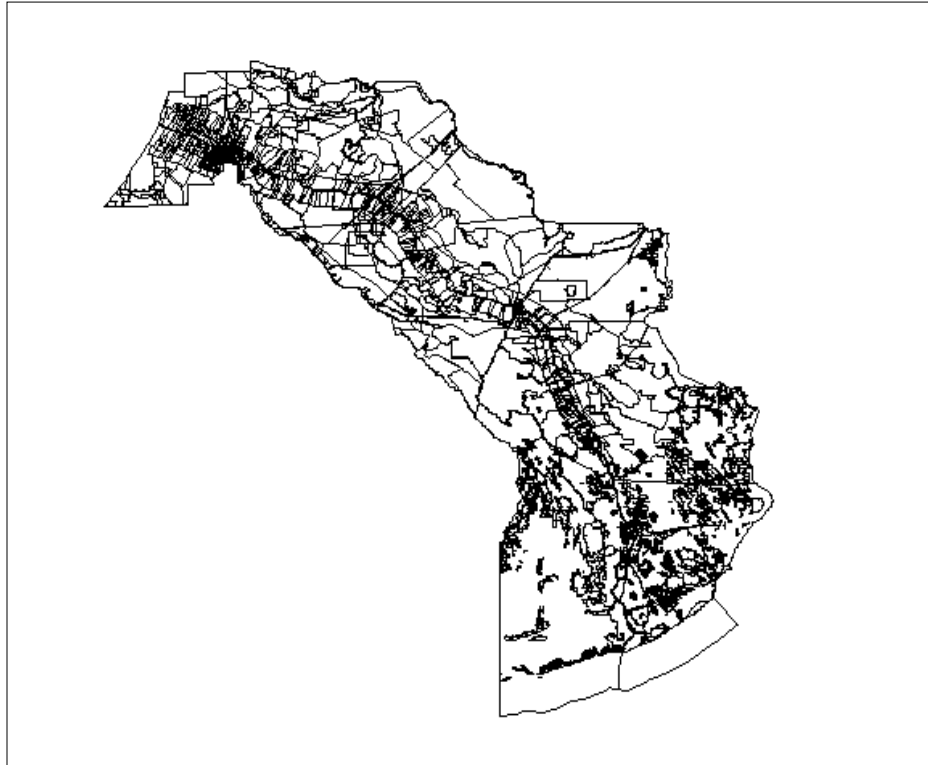

Block groups



Census tracts



Data Source: U.S. Bureau of Census, 2002b

Figure 3. Census Geography of Lafourche Parish, Louisiana.

defines a person as poor if his or her income fell below \$8,501 in 1999. The average poverty threshold for a family of four persons was \$17,029 in 1999. Areas of moderate poverty are those where the population has an income 20 percent below the benchmark and extreme poverty where the population has an income 40 percent or more below the benchmark (USEPA 1998: 56). Block groups meeting our criteria will be identified and mapped out as areas of potential concern. The communities of highest concern will be those in which there is both a high minority population and low income. These areas can be identified through bivariate mapping.

Next, geographic coordinates contained in the USEPA databases were used to locate the OCS-related infrastructure within the GIS. The locational data was verified in two ways. First, if locational data was provided, the coordinates were verified using U.S. Geological Survey digital ortho-photo quarter quadrangles (DOQQs). These detailed color photographs allowed us to determine each facility's exact location. The DOQQ's fine level of resolution allowed for the visual identification of many of the facilities and a more correct geocoding of points in the GIS. Where the USEPA did not supply location data, points had to be taken in the field, using a hand-held Garmin GPS unit. Points were taken at the entrance of each facility identified and the points later adjusted using the DOQQs once again as a reference. In this way, we have avoided the use of erroneous location data in our analysis.

Analysis of the demographic data conducted at the census block level (race and ethnicity for 2000 and median house value and rent for 1990) began with the construction of a number of buffers around each OCS-related facility. Buffers were constructed at distances of one-half mile and one mile from each facility. In the case of most facilities investigated, a distance of one-half mile is the minimum isolation distance recommended for a fire involving the chemicals used at each facility. In some cases, particularly when natural gas is involved, this distance is extended to one mile. A model of the aggregated hazardscape was constructed using the Arc View Model Builder extension, which allowed us to classify and weight each facility by degree of hazard. For example, a shipyard that is also a large quantity generator of a toxic substance is weighted more heavily in the analysis than a facility that is not. Furthermore, if this facility also has a history of toxic releases, it is weighted even more heavily. Similarly, the exposed sections of pipeline that cross either a road or a waterway are weighted more heavily than a buried pipeline. We next integrated each of these discrete elements into a continuous surface map by reclassifying and overlaying our maps. The discrete elements of the data model were intersected, forming new polygons, and all locations could be classified according to their aggregate data characteristics. Once integrated, we used the resultant hazardscape to classify the entire parish using a newly created variable, the hazardousness of place rating, which allows us to establish lower and higher vulnerability scores.

At-risk populations for both the individual facilities and the aggregated hazardscape model were identified next. The census blocks within each buffer and hazard polyline were aggregated from all census blocks in which the centroid of the block fell within the buffer using the point-within-a-polygon analysis of the GIS (Neumann et al. 1998:219).

In this way, a new study area was constructed, which can be used for demographic analysis. Chakraborty (2001) has identified two problems related to this methodology. First, there is the question of the radius of the circular buffer, and second, the question of using uniform buffers, independent of the number, quantity, or toxicity of the substances stored or released at each individual facility (Chakraborty 2001: 884-885). Both of these problems are addressed in this methodology. Following Cutter et al. (2000), buffers are created equal to the largest protective action distance (PAD) determined by the USDOT for all chemicals at a given facility. Similarly, USDOT guidelines establish default isolation zones for hazardous releases on arterial highway segments and railroads (Cutter et al. 2000: 723-4). These protective action distances range from 0.2 to 5.0 miles depending on the toxicity of the chemical involved, and are used to create site-specific buffers around each facility. Any census enumeration units that lie within these buffers can be aggregated in order to create a new study area, one determined by the modeled impact of the chemical release or industrial hazard. This initial evaluation will yield a present-day view of the potential environmental impacts of the OCS-related industrial complex in Lafourche Parish.

The next stage of analysis utilized the U.S. Geological Survey GAP data in order to examine the habitats of those animals that are important in the more traditional livelihoods of local residents, including the Houma Indians. This portion of the research involved mapping the zones of natural resources collected and consumed by the local populations. In a manner similar to the mapping of minority populations, the predicted distributions of animals vital to the fur harvest in Louisiana were extracted from the Louisiana GAP data. These animal populations included the nutria, raccoon, muskrat, mink, otter, and bobcat, in that order.

These distributions were mapped in the GIS, and a model created, whereby an overall distribution of the fur trade was calculated. Using this cumulative distribution map, those portions of the parish with the greatest diversity of animals vital to the fur harvest were identified. These locations would also be those that are most economically viable for that portion of the population for whom trapping is a way of life.

Once these habitat zones were established, they were overlaid with the hazards map of OCS-related industry. This allowed us to correlate the zones of increasing OCS activity with those areas with the potential to be used by local residents, either for direct consumption or as a livelihood. The alligator population was also extracted from the GAP data, although it was analyzed separately.

In much the same way, we created a model of the cumulative distribution of game animals, which are generally hunted for direct consumption. In this case, we extracted the predicted distributions of a number of different species of waterfowl, including the wood duck, the mallard, the mottled duck, blue-winged teal, and both the fulvous and black-bellied whistling ducks, as well as the Canada goose. The only other bird species used in this analysis was the wild turkey, another common game bird. The only large game animal used in the model was the deer. Again, a cumulative model was created and mapped against the zones of OCS-related activity.

Statistical Analysis

Statistical analysis was run on the study areas using Microsoft Excel and SPSS for Windows computer software in order to determine whether or not significant disproportionate impacts exist. For the block-level data, chi-square and odds ratios have been constructed to analyze the racial and ethnic characteristics within each buffer relative to the characteristics of the portion of the parish outside of the buffer. These tests of significance were used to demonstrate whether or not any observed differences have a high probability of being authentic or not.

The chi-square measures test the hypothesis that the row and column variables in a crosstabulation are independent. While the chi-square test may indicate whether or not a relationship exists, it does not indicate directionality. For this, we computed the odds ratios and the relative risk estimates. The odds ratio is a measure of association employed with contingency tables that is not a function of chi-square. It is used to quantify the odds of how much more likely it is that an observation in one of the categories of the row variable will be in one of the categories of the column variable than will an observation in the second category of the row variable (Sheskin 1997:247). For this analysis, we constructed a series of 2x2 contingency tables, using proximity to a specific facility as the column variable and presence or absence of a specific socioeconomic indicator (such as a particular minority or ethnic group) as the row variable.

Once the relative odds ratios were constructed, we next determined the degree of interdependence among the various racial variables and the number of OCS related infrastructure facilities in each census block. Discriminant analysis was used to examine each of the racial variables in order to see if they can discriminate the overall hazardousness of each census block, based upon the hazardscape model created earlier. A number of discrepancies between block boundaries in the 1990 and 2000 census inhibited combining the economic with the racial variables that we utilized in the discriminant analysis. A second discriminant analysis was thus run using a greater variety of socio-economic variables at the much coarser block group level. In addition to the various racial variables used previously, at the block group level, we were able to employ mean household income, median house value, and median contract rent, in addition to the percentage of the population over the age of 65, another social indicator.

Finally, we attempted to simultaneously examine the impact of several independent variables on a single dependant variable, the hazardousness of place rating. For this, we used a multiple regression analysis utilizing the stepwise method of analysis and regressed the dependant variable against race and ethnicity, as well as the various economic indicators such as household income, median house value, and median contract rent, the monthly rent agreed to or contracted for, regardless of furnishings, utilities, fees, meals, or services that may be included. This method allowed us, specifically, to determine whether there is a positive, negative, or no correlation between the independent variables in the relationship with proximity to hazardous facilities. Again, the economic variables are unavailable at the census block level, therefore this analysis had to be

conducted at the much coarser census block group level. While moving up to census block group level does allow us to examine a number of other variables, we increase the chance of having confounded results, as the population within a given unit of analysis is always assumed to be homogenous throughout (Stretesky and Hogan 1998: 7).

Therefore, many smaller, more localized minority and/or low-income concentrations at the block level are likely to become averaged, or smoothed out, at the block group level.

CHAPTER 2: AREAS OF POTENTIAL ENVIRONMENTAL JUSTICE CONCERN

Settlement History

Coastal Louisiana's natural features have helped to shape the settlement patterns and development throughout Lafourche Parish. These natural features range from marshland, canals, and bayous in the coastal areas to flat agricultural lands in the north (Wallace et al. 2001:5). A number of parallel ridges called cherniers, as well as natural levees, islands, coteaus (isolated high ground), and hammocks provided elevated sites suitable for permanent communities. These high ground areas supplied farmers, trappers, and fisher folk with most of the essentials for their economic existence, and became the nodal points of human occupancy in Lafourche Parish, and thus established the regional pattern of settlement for the petroleum industry's logistic support (Davis and Place 1983: 10).

Lafourche Parish, meaning "fork" in French, is almost 100 miles long and never more than 15 miles wide, covering an area of approximately 1,085 square miles. To this day, settlement continues to align along the natural levees and beach ridges within 14 easily defined strips, each of which is characterized by elongated settlement patterns, ranging from 50 acres to just under 10,000 acres strung out along Bayou Lafourche.

The hamlets of the 1930s have grown and coalesced into continuous linear settlements, to the point where boundaries between communities are no longer well defined. Some people have referred to the urbanization along Bayou Lafourche as "the longest main street in the World." Settlement density along the highways on the crests of the "levees" approaches that of urban housing (Davis and Place 1983: 50).

For the most part, sites outside this linear strip are highly specialized, traditionally having had strong ties to agriculture, fishing, and trapping. These ties are still evident in the area, but are no longer the mainstay of the economy (Wallace et al. 2001: 7). Generally, the sites outside of the linear development strips are either related to the petroleum industry or serve as recreation centers, such as fishing or hunting camps. For example, as Davis and Place point out, there are two individual tracts of land south of Golden Meadow that encompass 452 and 69 acres of industrial land parallel to Bayou Lafourche. These are multifunctional services centers, established by the petroleum industry to meet its needs (Davis and Place 1983: 56).

The Community

Any analysis of environmental equity should, necessarily, begin with an analysis of the population of the potentially impacted area. It is important to recognize that, as Susan Cutter notes, a hazard is a threat to people and the things they value. Furthermore, hazards can be thought of as arising from the interaction between social, technological, and natural systems (Cutter 2001:2). Studies of environmental justice and equity expand this notion of environmental hazards from an examination of social systems in general to

a more specific examination minority and/or low-income populations. USEPA defines an environmental justice community as a location where residents are predominantly minorities or low-income; where residents have been excluded from the environmental policy setting or decision making process; where they are subject to a disproportionate impact from one or more environmental hazards; and where residents experience disparate implementation of environmental regulations, requirements, practices, and activities in their communities (USEPA 1999b: 2).

The first step in identifying an environmental justice community is to examine the spatial distribution of underrepresented populations, be they low income or minority. To this end, we begin this analysis with a description of ethnic and racial groups found to some extent within Lafourche Parish, regardless of whether or not these groups are impacted by OCS-related industries or activities.

Native American

The settlers to the area helped set Lafourche Parish apart from other parts of Louisiana and the region. Settlers like the Houma Indians, the namesake for the nearby city of Houma, were drawn to the area by its remoteness (Wallace et al. 2001: 7). After having already been driven out of central Louisiana by the Tunica tribe, the Houma, and remnants of other tribes that they absorbed, moved into the marshes and bayous of Terrebonne Parish when the white settlers came to south Louisiana nearly 300 years ago (Kniffen 1994: 82). Since then, the Houma developed a number of small communities along the bayous of south Lafourche and Terrebonne parishes. Many of these settlements were formed by the offspring of Indian and non-Indian unions, where the residents retained Indian identity (Austin 2001: 137). Because the Houma readily accepted not only members of other Native American tribes, but many non-Indians as well, their separation from white society was exacerbated (Austin 2001: 137).

Today, the Houma are the largest Native American tribe in Louisiana, although they are not a federally recognized tribe. Recent attempts to register all descendants of historical Houma people have swelled the current tribal rolls to around 17,000 members. The majority of the Houma reside along Highway 1 in south Lafourche, between Larose and Golden Meadow, and in the area around Houma, on the western boundary of Lafourche Parish (Figure 4). Considered by some to be “the most conservative of all Louisiana French speakers,” many Houma retained their traditional attitudes and practices at a time when many of their neighbors left fishing and trapping to work in the oilfields (Austin 2001: 141). Many of the Houma who live along Bayou Lafourche continue to make a living from shrimping, continuing to supplement their subsistence by hunting, fishing, and gathering wild resources. Recent encroachment of salt water and loss of coastal marsh presently threatens to displace many Houma communities

Lafourche Parish, Louisiana

Minority Population by Census Block

Percent of Population 2000

One Race: American Indian and Alaska Native*

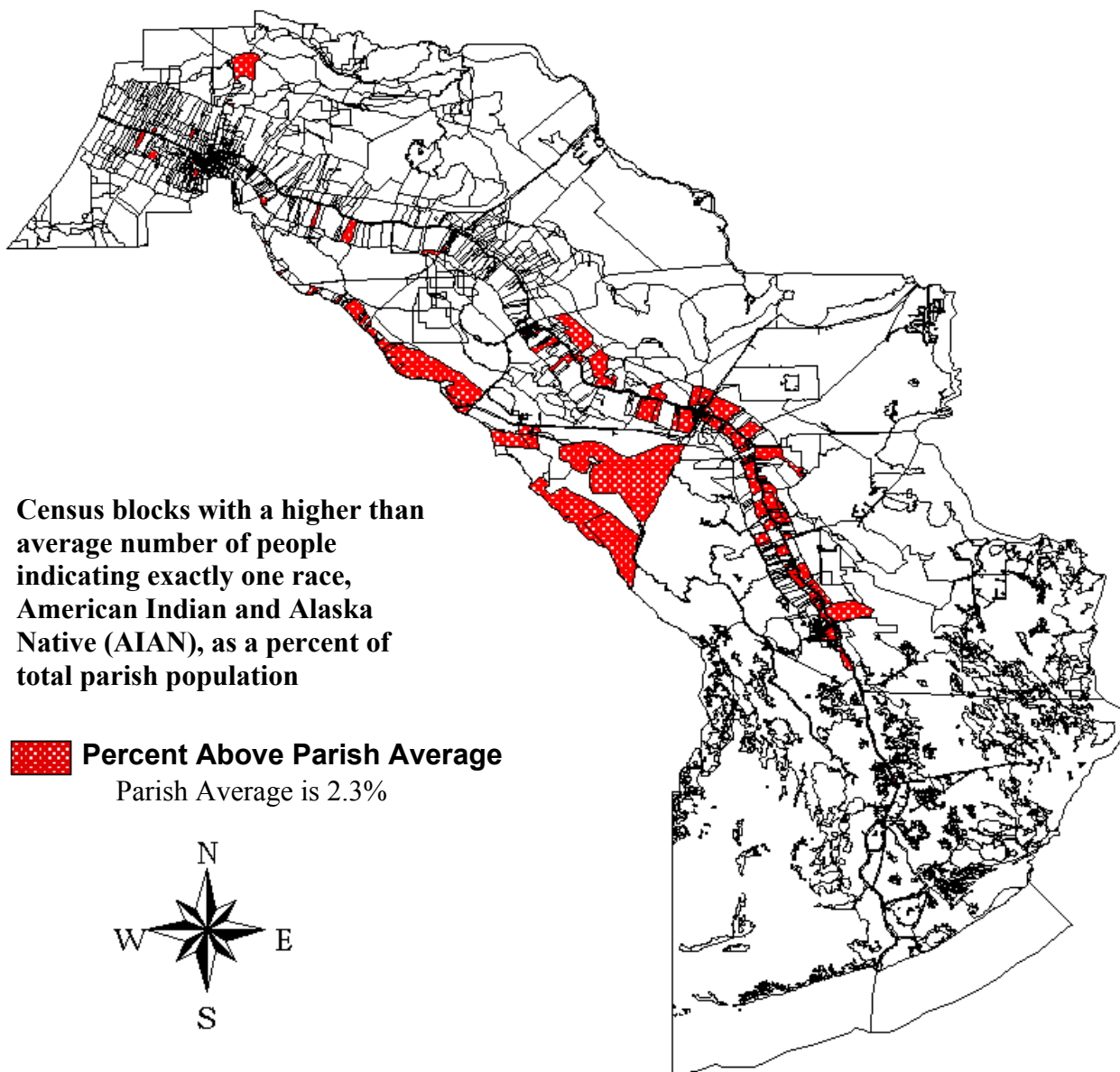

20 0 20 40 Miles

*Racial and Ethnic Categories follow U.S. Census Bureau nomenclature

Data Source: U.S. Bureau of Census, 2002a Redistricting Data (PL 94-171) Summary Data

Figure 4. Distribution of Native American Population by Census Block.

Caucasians

The largest racial group in the parish is the Caucasian, largely of French and French Canadian descent. The U.S. census data is generally unreliable in differentiating Cajuns and Acadians from members of other Francophone groups, which may include white French Creoles, Creoles of Color, or more recent Francophone immigrants from Europe, French Canada, or the Caribbean (Brassieur et al. 2000).

French, Spanish, English, and German farmers settled in the area in the early 1700s. French Acadians, forcibly exiled by the British from present-day Nova Scotia settled in the area in the mid-1700s, again drawn to the area in part because of its remoteness. Descendants of this group of people are called Cajuns. The Acadians were quite different from the French who had originally come from Europe and the St. Lawrence Valley in that they were poor and they were small farmers. They quickly absorbed nearly every ethnic group they came in contact with, such as the Germans and Spanish (Kniffen and Hilliard 1988: 127). Through intermarriage, these other white ethnic groups were drawn into the Cajun community, and in the process the Cajun community was transformed by many of the numerous cultural, culinary, linguistic, and musical elements of the adopted members.

During the late nineteenth century and into the twentieth century, the latest technological innovations began to diffuse throughout the towns and villages of the Cajun homeland of south Louisiana. Innovations such as mechanized agriculture, automobiles, electricity, and telephones began to affect Cajun culture (Estaville 2001: 92).

The discovery of oil in Louisiana would dramatically change the face of Cajun culture in south Louisiana. First, thousands of Anglos moved into Cajun south Louisiana to work in the oil fields. Similarly, the construction of many large petroleum refineries in Baton Rouge and Lake Charles drew a great many Cajun plant workers out of Southeast Louisiana. The diffusion of the Cajun population and the intrusion of the Anglo population have resulted in a situation where, today, many Cajuns have developed lifestyles similar to mainstream urban Americans (Estaville 2001: 98).

African-Americans

For most of their history in North American, African-Americans were a rural people largely confined to the southern plantation regions, where, historically, they were sold into the plantations as slaves. Lafourche Parish has been identified as being one of these major historic plantation regions (Aiken 2001: 56). A number of sugar plantations grew up alongside Lower Bayou Lafourche in the late 1820s and the 1830s. In the antebellum period, dwellings of various sizes housed the planter's family, his overseers, and his slaves. The latter were housed on the premises in the "agglomerated village settlement" called the "quarters" (Rehder 1999: 178). Even as the plantation economy changed from slave to wage labor following the Civil War, the settlement patterns in the quarters remained the same until the 1970s, when the quarters settlements were aggressively

Lafourche Parish, Louisiana

Minority Population by Census Block

Percent of Population 2000
One Race: Black or African American*

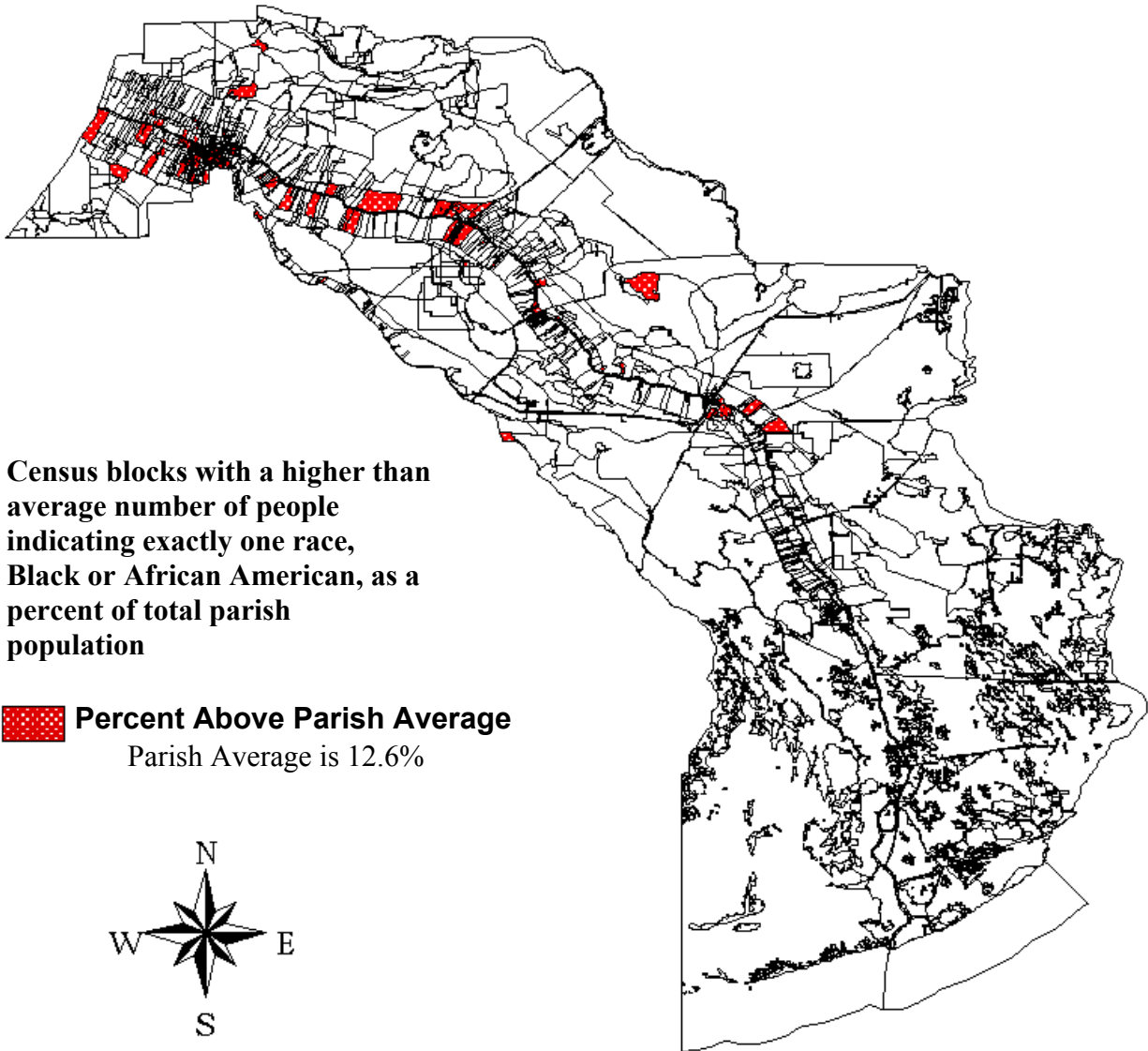

*Racial and Ethnic Categories follow U.S. Census Bureau nomenclature

Data Source: U.S. Bureau of Census, 2002a Redistricting Data (PL 94-171) Summary Data

Figure 5. Distribution of African American Population by Census Block.

removed from the landscape (Rehder 1999: 179). The compact settlement pattern of the sugar plantations continued in the post-Civil War period because sugarcane required teams of men working and housed together as wage-earning residential laborers (Rehder 1999: 58). Lane villages are residuals of the slave quarters lanes of the former sugar plantations. By the 1990s, however, the remaining sugar plantations have fewer quarter houses, fewer workers of both races, and many fewer if any whites living on plantation premises. Today, the former overseers house, almost all of the sugar factory workers' houses, and the storekeepers' houses are almost entirely inhabited by African-Americans (Rehder 1999: 119).

Other changes also occurred during the latter part of the twentieth century that began to affect African-American settlement patterns in the rural South. African-Americans who remained in the plantation areas have begun to make significant social and economic advances, as a result of their severance from the plantation system as well as the civil rights movement. In 1960, farming was the leading occupation of African-Americans in the plantation regions. However, by 1990, manufacturing and professional services were the two primary occupations. African-Americans have not, for the most part, entered the fishing, trapping, and gathering economy. These occupations have been kept mostly white through racial barriers (Brassieur et al. 2000: 20). In addition to occupational changes, there has been a substantial increase in home ownership for African-American during the latter half of the twentieth century (Aiken 2001: 67). Today, the great majority of African-Americans reside in Thibodaux, although there are clusters of high African-American population in the areas of Larose and Lockport (Figure 5).

Asians

Some of the most recent immigrants to south Louisiana and Lafourche Parish are the Southeast Asians, particularly the Vietnamese. In the 1970s, following the American withdrawal from Vietnam, a number of Vietnamese immigrants fled to the United States. The primary volunteer agency in charge of resettling Southeast Asian refugees was the Catholic Church. The involvement of the Catholic Church in resettlement has led Southeast Asians to locate disproportionately in predominantly Catholic areas. The Louisiana dioceses were particularly active in resettling refugees, especially the Houma/Thibodaux Diocese, which sought housing and sponsors in St. Mary, Terrebonne, and Lafourche parishes (Bankston 1996: 664)

Eighty-six percent of Louisiana Vietnamese are located in just seven parishes, each of which had around 500 or more Vietnamese residents: Orleans, Jefferson, East Baton Rouge, St. Mary, Vermillion, Terrebonne, and Lafourche (Bankston 1996: 669). There were a number of institutional and economic forces that drew the Vietnamese to the rural parish of south Louisiana. To begin, the oil boom, together with federal funding for job training at oil-related skills, created job opportunities in south Louisiana. Furthermore, fishing in the Gulf of Mexico, an occupation appealing to many Vietnamese because it did not require advanced English-language skills, began drawing Asians in the 1970s.

Lafourche Parish, Louisiana

Minority Population by Census Block

Percent of Population 2000

One Race: Asian*

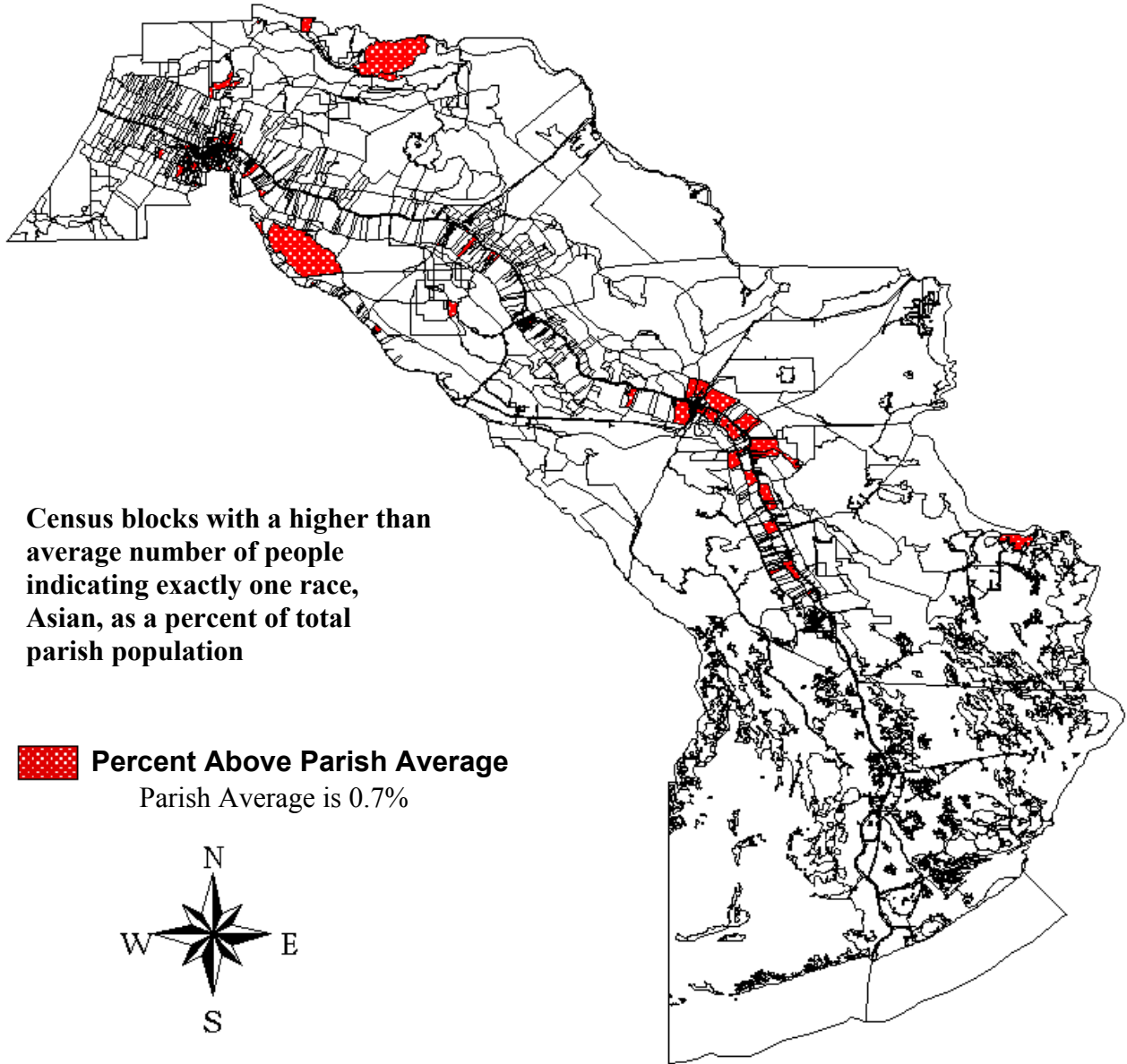

*Racial and Ethnic Categories follow U.S. Census Bureau nomenclature

Data Source: U.S. Bureau of Census, 2002a Redistricting Data (PL 94-171) Summary Data

Figure 6. Distribution of Asian Population by Census Block.

The number of Southeast Asians employed in both shrimping and fishing expanded greatly in the 1980s as the oil industry in Louisiana contracted (Bankston 1996: 669).

Since many of the immigrants come from fishing families, many Southeast Asians have specialized in the seafood industry. By 1990, over 1 in every 20 Louisiana fishers and shrimpers had roots in Southeast Asia, even though the Southeast Asians made up less than half a percent of the state's workforce (Bankston 1996: 671). They have progressively dominated the shrimping industry, running large, modern steel-hulled shrimp boats along the Gulf Coast. In many cases, they have displaced Cajun workers in the crawfish industry as well (Brassieur et al. 2000: 31). Many Southeast Asians have begun to achieve upward mobility, operating a number of small businesses (Donato et al. 2001: 109). Today, reflecting the diversity of the job market, the Asian population in Lafourche Parish is highly dispersed, tending to cluster around Larose in south Lafourche and Thibodaux in north Lafourche (Figure 6).

Hispanics

Since the 1980s, the United States has experienced rising levels of new immigrants in rural areas. Especially in the southern United States, the single largest group of new immigrants is Mexican. Mexican immigration is characterized by a growing economy dependent on abundant, inexpensive labor and a population willing to fill such positions (Duchon and Murphy 2001: 1). This is especially true in the coastal parishes of southern Louisiana, where many Hispanic migrants are now working in the shipbuilding and fabrication yards in the coastal areas of the state (Donato et al. 2001: 105).

After the drop in oil prices and the resultant economic downturn in the 1980s, many highly skilled workers moved away from Louisiana in search of new job markets, leaving many unskilled workers. When the offshore oil industry expanded in the 1990s, some employers began to import skilled Mexican labor from the Rio Grande Valley (Donato et al. 2001: 108). Even though Hispanic welders, fitters, and carpenters were relatively well paid, they performed some of the dirtiest jobs possible (Donato et al. 2001: 112). Hispanic workers are especially conspicuous as welders and fitters in the ship repair industry. Because they have the financial and organizational resources, large employers tend to be the biggest employers of Hispanic workers.

It has been suggested that, although becoming a major part of the labor force, Mexican migrant workers in the Louisiana oil industry are geographically, linguistically, and socially isolated, seldom mingling with others and sending much of their earnings home to Mexico or Texas (Donato et al. 2001: 113). The migrant Hispanic population for the most part have come to settle in residential niches and, besides patronizing small stores and food establishments, are peripheral to the social life of the area (Donato et al. 2001: 111). Despite this claim, the Hispanic population is much more geographically dispersed than any other minority group in Lafourche Parish (Figure 7).

Lafourche Parish, Louisiana

Minority Population by Census Block

Percent of Population 2000
Hispanic or Latino Origin, All Races*

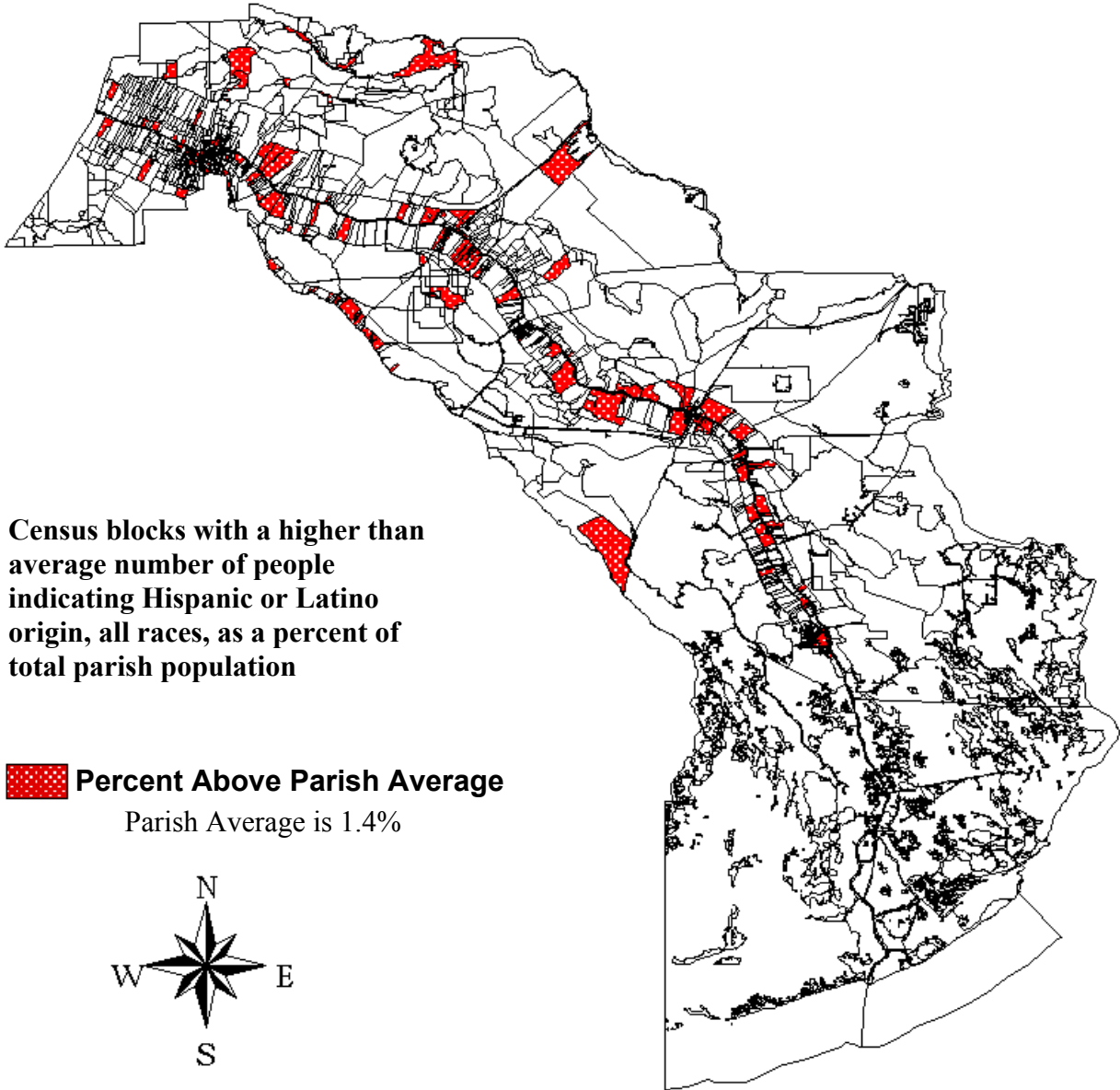

*Racial and Ethnic Categories follow U.S. Census Bureau nomenclature

Data Source: U.S. Bureau of Census, 2002a Redistricting Data (PL 94-171) Summary Data

Figure 7. Distribution of Hispanic Population by Census Block.

Renewable Natural Resources

One of the priorities of Executive Order 12898 is to collect and analyze information on the consumption patterns of people who rely principally on fish or wildlife for subsistence and to communicate to the public the risks of those consumption patterns. According to the Council on Environmental Equity, where an agency action may affect fish, vegetation, or wildlife, that agency action may also affect subsistence patterns of consumption and indicate the potential for disproportionately high and adverse human health or environmental effects on low-income populations, minority populations, and Indian tribes (CEQ 1997: 3). Historically, a number of Native Americans relied on traditional subsistence activities for their livelihoods. Even today, a portion of the Native American population still depends on fishing, hunting and gathering on certain lands for their survival, and these lands may be impacted by OCS-related industries and activities.

Behind the residential tracts that line Bayou Lafourche from Thibodaux down through Larose and into south Lafourche are a number of sugar cane fields and wetlands. The wetlands especially, which lie beyond the cane fields, have been the traditional hunting, fishing, and trapping areas for many residents of the parish, including the Houma Indians. Traditionally, subsistence ways of life such as these have provided not only an economic foundation for native peoples, but a social, cultural, and spiritual foundation as well. These traditional livelihoods depend on viable wildlife populations, and thus, any impacts of OCS-related activities on wildlife habitats are of concern in any environmental justice assessment.

According to the Louisiana Department of Natural Resources (DNR), the Louisiana Coastal Zone is subdivided into a number of smaller Environment Management Units (EMUs), each of which are differentiated by differences in hydrology, vegetation, geomorphology, man-made features (such as levees), or other criteria. The southern portion of Lafourche Parish contains sixteen EMUs. While strip residential and commercial development are the dominant land uses along Bayou Lafourche, the EMUs outside of this area are almost exclusively marshland, grading from freshwater to saltwater. DNR has identified each of these south Lafourche units as being important fish, shellfish and wildlife propagation areas. Two units, however, have been singled out as being important areas for the Houma Indian Tribe, the Bayou Pointe-au-Chien and Raccourci Environmental Management Units (Figure 8).

These two units encompass all of the land along Bayou Pointe-au-Chien along the western boundary of Lafourche Parish. Bayou Pointe-au-Chien, the more northerly of the two units, is mostly low-lying marshland, with higher natural ridges found along Bayou Blue and Bayou Pointe-au-Chien. The surrounding marshlands are ideal for production of waterfowl food. Consequently, waterfowl game species and fur-bearing animals thrive throughout the unit. Commercial and sports fishing, primarily fresh and brackish water angling, are also excellent throughout the unit. Residential and commercial areas are small and cluster along Bayou Pointe-au-Chien near Grand Bois. Most of the unit is part of Pointe-au-Chien Wildlife Management Area and is fairly unique in that extensive

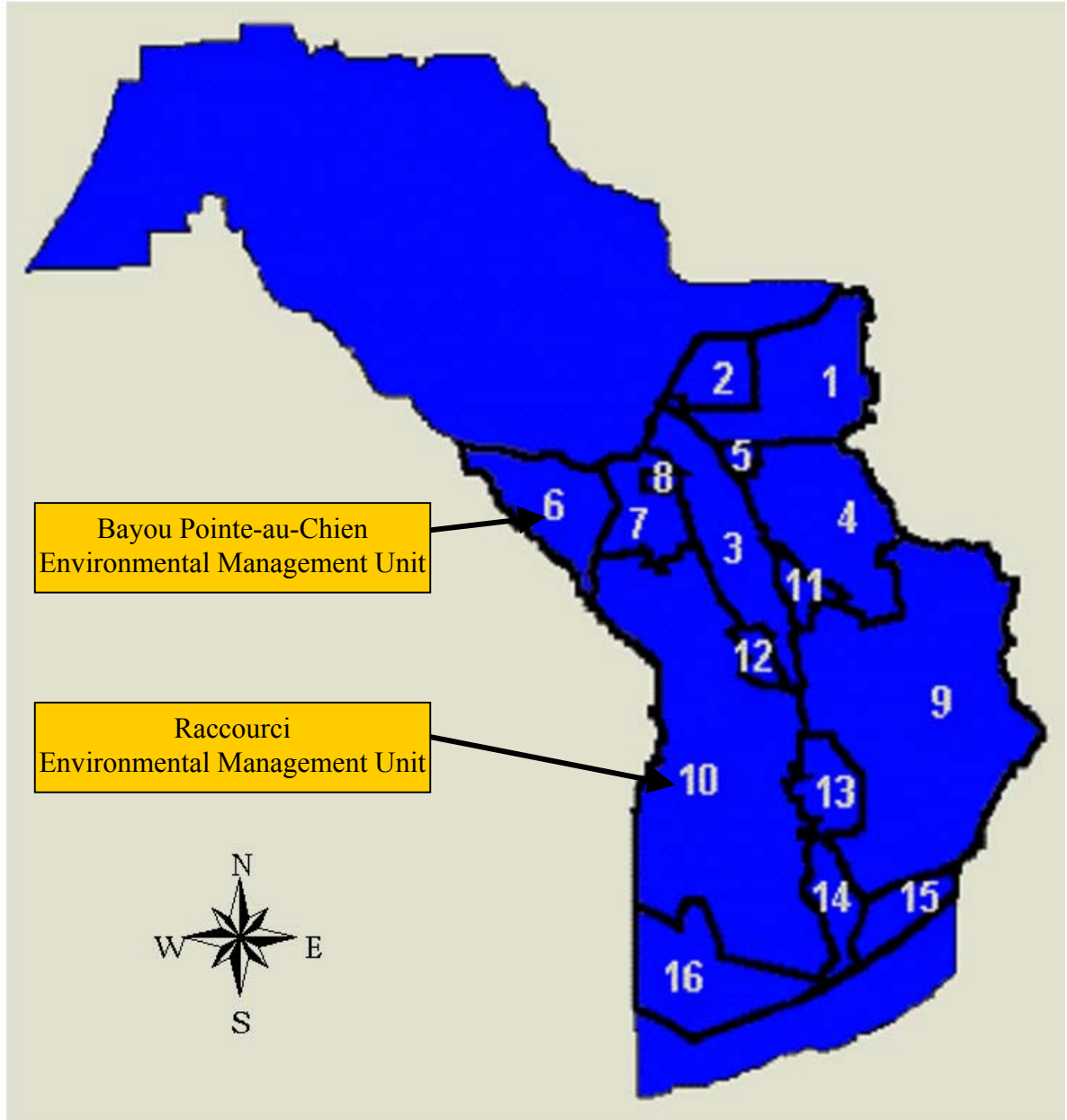

Source: Louisiana Department of Natural Resources, 2002

Figure 8. Environmental Management Units in Lafourche Parish, Louisiana.

channelization of the fresh marsh and swamp has not occurred, with the exception of the extreme southern portion, where it borders the Raccourci EMU.

The Raccourci Environmental Management Unit consists of low-lying marshland and shallow lakes and bays that open into the Gulf of Mexico. There are numerous bayous throughout the area, as well as a number of pipeline and navigation canals. The vegetation in the unit grades from brackish to saline marsh. In addition to large amounts of oil and gas extraction, the major uses of this study unit are recreation, hunting, and fishing. Trapping lands are also found in the northern portion of the unit. One small Houma Indian community remains on the northern shore of Catfish Lake, just to the west of the town of Golden Meadow. This settlement consists of five families who hunt and trap for a living.

Native American traditional subsistence areas are environmentally sensitive resources. The direct impacts of OCS activities on these areas are variable and dependant upon factors such as construction techniques, geology, habitat type, and the age and diameters of pipelines. Impacts were found to be greater in the wetland habitats of the deltaic plain where pipelines were randomly distributed and not backfilled. Impacts were lower in the chernier plain, on beach habitats, and when pipelines were in a corridor and backfilled (Wicker et al. 1989: 4-10).

Trapping and Hunting

Throughout most of the twentieth century, Louisiana has been the primary fur producer in the nation. For much of this time, the muskrat served as the backbone of the industry, though other small mammals such as mink, otter, beaver, and raccoon have also yielded a number of furs (Kniffen and Hilliard 1988: 87). By mid-century however, the muskrat population began to fall off as human activity in the marshland increased. This reduction had been brought about by several factors, including a series of dry years, intrusion of salt water, storms, bad winters, and eat-outs (Kniffen and Hilliard 1988: 89).

As the muskrat population began to decline, the Louisiana fur industry turned to a more recent immigrant into the marshes of south Louisiana, the nutria. The nutria, a native of South America, is commonly believed to have been accidentally introduced into the marsh in 1938 when E.A. McIlhenny purchased 14 of the large rodents from a dealer in South America. Other possible sources of wild nutria existed, including early farms in St. Tammany and St. Bernard parishes, which predated McIlhenny's colony at Avery Island (Bernard 2002: 292). In either case, in 1945, McIlhenny reported that he released his entire stock of nutria into the marshlands of South Louisiana, in order to establish a nutria fur industry (Bernard 2002: 291). The nutria rapidly reproduced and within two years became well established in the marshes surrounding Avery Island. This problem became compounded when landowners requested breeding stock of nutria in order to control weeds in their marshes (Lowery 1974: 29). Today, several million nutria exist in Louisiana.

While the nutria still makes up more than half of the fur harvest in Louisiana, the numbers have been declining in the fur industry as a whole. This decline in the fur market has been attributed to a number of factors, including a saturation of the global fur market, fashion changes, and the grassroots anti-fur movement (Bernard 2002: 292). Fur trapping in Lafourche Parish generated just under \$35,000 in Lafourche Parish in 1999. This stands in stark contrast to the more than \$570,000 generated by alligator trapping over the same time period (LSU Agriculture Center 2000).

At one time threatened with extinction, the alligator population has rebounded through effective management. Currently alligators are found in every parish in the state, and in 1972 legal alligator hunting was reinstated (Kniffen and Hilliard 1988: 90). In Lafourche Parish alone, hunters removed 3,456 alligators, amounting to almost 26,000 hide feet of leather (LSU Agriculture Center 2000).

The potential impacts of OCS-related development on wildlife habitats are numerous, ranging from habitat fragmentation to complete habitat removal. For example, when marshland is converted to canals, there is a loss in overall primary or plant productivity, regardless of a partial compensation by aquatic plant productivity (Wicker et al. 1989: 4-7). Although pipelines do not totally remove any of the important components of the ecosystem, regional ecology is often dramatically altered through landscape fragmentation. Pipelines, as well as the construction of roads through an area, bisect the area, ultimately potentially causing the separation of breeding populations, which could result in genetic isolation and the threat of local extinctions. In the case of pipeline canals, backfilling permitted plants and animals to completely reinvade the pipeline transect.

Complete habitat removal often results from the dredging of canals and channels, as well as resultant spoil deposition. In addition, land subsidence and the loss of wetlands often have a dramatic impact upon an area's ecology. One associated issue is the problem of saltwater intrusion, whereby freshwater or intermediate marshland has become either saline or brackish, resulting in the displacement and subsequent loss of important wildlife habitat. For example, the marshes around Bayou Pointe-au-Chien and the Pointe-au-Chien WMA are ideal for waterfowl food production, including widgeon grass, southern najas, and three-cornered grass. However, this fragile freshwater habitat is already showing signs of degradation as saltwater intrusion occurs.

In addition to habitat degradation, faunal communities are also impacted by toxic releases and spills. For example, birds are directly affected by oil releases in one of two ways. First, when plumage becomes fouled with oil, there is a loss of insulation. This may ultimately result in starvation, as the bird experiences a sharp rise in metabolism to compensate for this loss. Second, the bird may ingest oil as it preens, potentially resulting in gastrointestinal irritations and other health conditions (Bolen and Robinson 1995: 212). Studies have indicated that oil toxicity is a definite factor in the mortality of impacted birds. One indirect effect of exposure to oil concerns reproduction. Ducks that have ingested lubricating oil temporarily ceased laying eggs. Furthermore, fertile mallard

eggs exposed to small amounts of mineral oil experienced 68 percent less hatching success than untreated eggs (Bolen and Robinson 1995: 212).

In addition to spills or toxic releases, fauna may also be impacted directly by OCS-related facilities. Animals may become trapped in oil pits and sumps constructed near oil fields, refineries, and petrochemical plants. Most of the impacted animals are ducks and other waterfowl, which mistake the oil for water (Bolen and Robinson 1995: 213). While this is clearly more of a problem in arid and drought-prone regions, any oil pit or sump does present the potential for wildlife harm.

The wildlife habitats of Lafourche Parish are dispersed geographically across the parish, although there is pronounced clustering in the area between the Intracoastal Waterway and Thibodaux, especially with regards to fur-bearing mammals (Figure 9). In the case of game animals this same pattern holds, though much less pronounced (Figure 10). The Intracoastal Waterway would appear to create a buffer to expansion for many wildlife habitats, with much less diversity found south of the waterway. Channelization often destroys the riparian zones bordering the waterway and hence alters the composition of wildlife communities associated with streamside vegetation (Bolen and Robinson 1995: 221).

Clearly, the developed areas along Highway 1 and in Thibodaux do not support many valuable wildlife communities. Thus, the OCS-related development in these areas would not have much impact on hunting and gathering. The potential impact of OCS-related infrastructure would lie in one of two areas. The expansion of Port Fourchon and the network of pipelines that cross the marshlands and wildlife areas of the parish. Though the diversity of fur-bearing mammals and game animals is greatest in north Lafourche, the marshland area to the east of Port Fourchon does show an increase in diversity compared to the surrounding areas. This is more pronounced with regards to game animals.

With regards to pipelines, extensive channelization of the landscape has resulted from past activities, especially in the marshlands of south Lafourche. Entire watersheds and the wildlife populations therein may be degraded due to channelization (Bolen and Robinson 1995: 222). This problem is especially pertinent in coastal marshlands where subsidence of the land may result in saltwater intrusion and further habitat degradation. While miles of pipeline cross Lafourche Parish, newer pipeline channels have been backfilled, which has allowed animal and plant species to reinvade the pipeline transect.

Fisheries

The harvest of freshwater and marine fish and shellfish constitutes the most significant fish and wildlife-related economic activity in Louisiana. This is especially true in Lafourche Parish, where marine fisheries make up 86 percent of the total gross value of fish and wildlife production in the parish. The loss of marshland and conversion to open water, at least in the short term, has the potential to actually increase the landings of

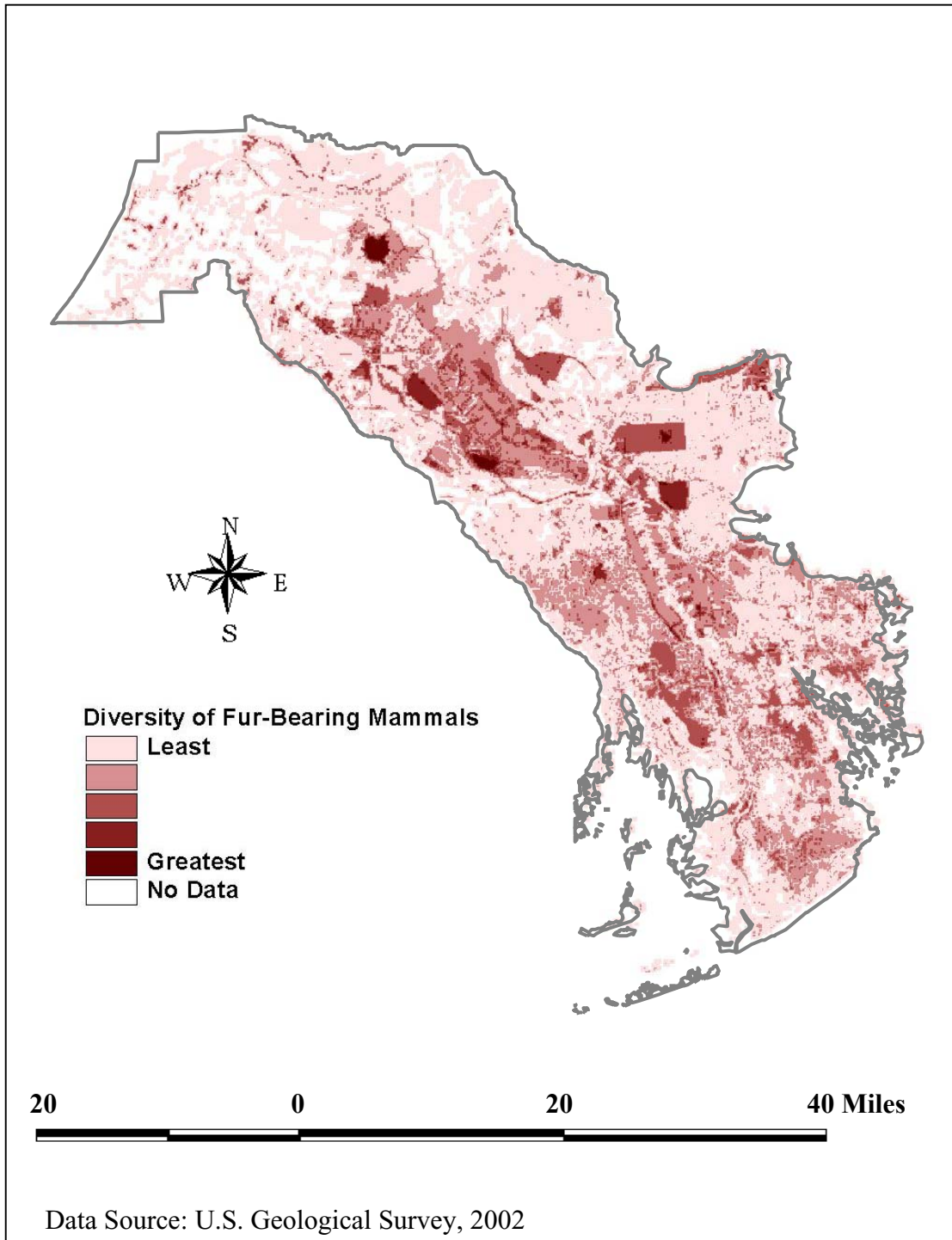

Figure 9. Cumulative Distribution of Commonly Trapped Mammal Habitat in Lafourche Parish, Louisiana.

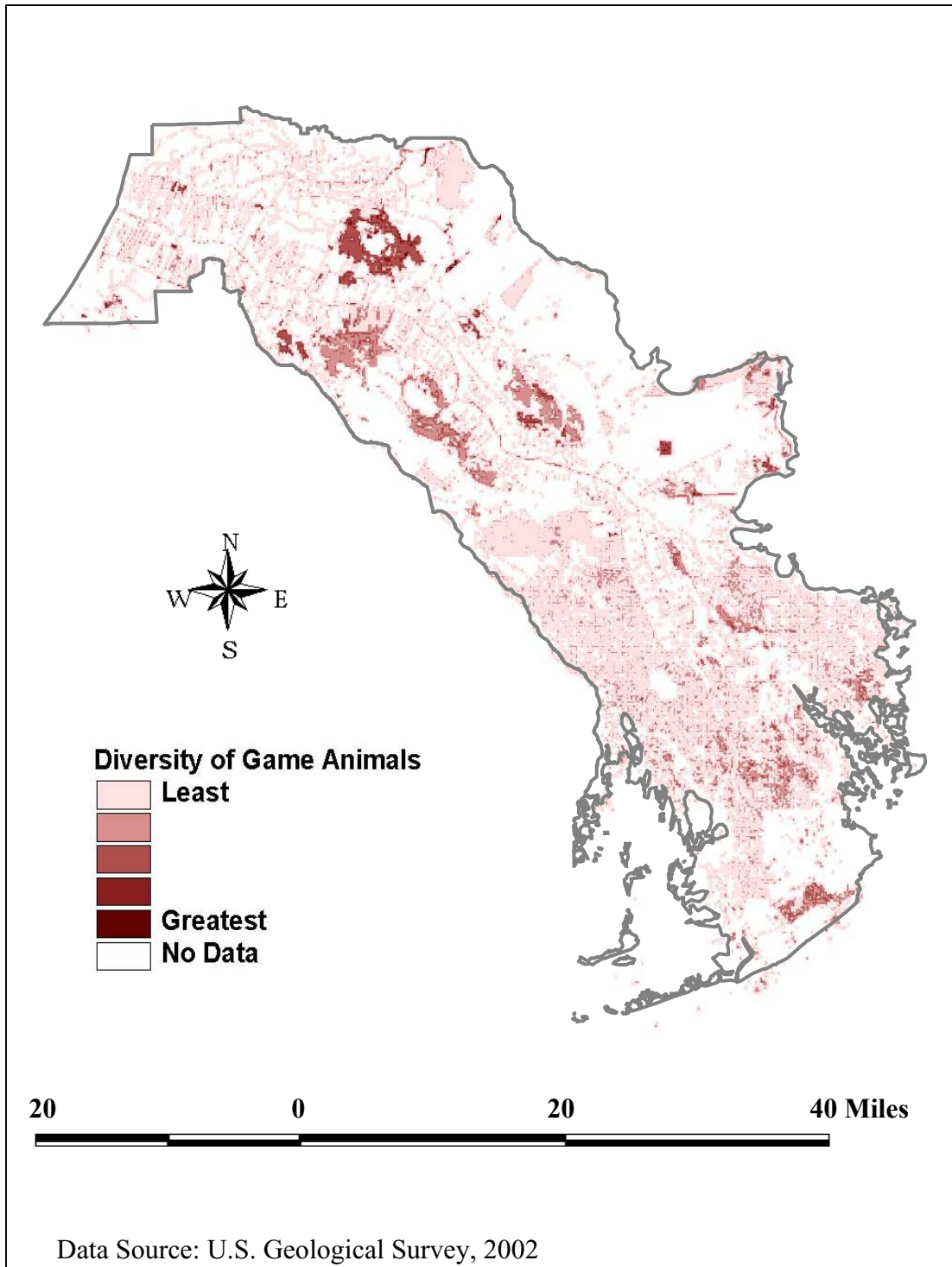

Figure 10. Cumulative Distribution of Game Animal Habitat in Lafourche Parish, Louisiana.

many of Louisiana's coastal fisheries, the opposite of what is found for terrestrial animals.

According to the LSU Agriculture Center (2000), shrimp is the most valuable fishery in Lafourche, producing half of the pounds of marine fisheries landings, and nearly 50 percent of the value as well, a total of nearly \$12 million annually. Overall, shrimp landings increased by nearly 4 percent in 2000, while the price received increased by nearly 9 percent. Blue crab landings experienced the largest percentage decline in landings at nearly 17 percent, although the price per pound received by fishermen for crabs increased over 11 percent, generating nearly \$5 million in Lafourche Parish in 2000. The total value of the commercial finfish landings was nearly \$8 million in 2000. However, the largest absolute decline in the marine fisheries industry took place in the menhaden fishery, which experienced a 10 percent drop in both pounds landed and total value. In total, the marine fishery landings were much more stable than freshwater landings, with a 9 percent drop in pounds landed and a 9 percent increase in value.

In 2000, total freshwater fisheries production in Lafourche Parish dropped from more than 121 thousand pounds in 1999 to less than 98 thousand pounds. This drop in landings is primarily due to a collapse in crawfish landings, from almost 75 thousand pounds in 1999 to under 48 thousand pounds in 2000. This decline may have caused a shift in fishing pressure from crawfish to catfish and other finfish. Catfish, typically the most valuable of the finfisheries, increased nearly 50 percent in pounds landed and 54 percent in value. Other freshwater finfish include buffalo, gar, and freshwater drum. Buffalo production increased 65 percent in 2000, probably also partially because of the crawfish decline, although buffalo landings are traditionally highly erratic. Production of gar declined in 2000, primarily because of a gill net ban in southern Louisiana. In total, the value of the freshwater fisheries in Lafourche Parish declined by over 50 percent, from over \$142 thousand in 1999 to under \$71 thousand in 2000.

The potential impacts of OCS-related activities on fisheries, both freshwater and marine, are not easily quantifiable. According to the Louisiana Department of Natural Resources, the measured rate of shoreline retreat is 62 feet per year along the Gulf of Mexico shoreline. During a period of coastal wetland loss and land subsidence, however, total fisheries landings have actually increased by an average of 6.4 percent a year since 1930 (Caffey and Schexnayder 2002: 2). While much of this increased productivity is due to increasingly efficient harvesting techniques, increased landing trends may have been enhanced by an expanding land-water interface resulting from coastal land loss. The breakup of vegetated marshland has been shown to be beneficial to many juvenile estuarine fish species, as there is a short-term increase in ingress routes and edge habitats (Caffey and Schexnayder 2002: 2). Over time, the freshwater and marine habitats have been redistributed as Louisiana's coastal environment has retreated, with freshwater marshes converting to brackish or saline marshland, and brackish or saline marshland converting to open water.

There is also the risk of OCS-related activities causing damage to the estuarine value of marsh due to channelization and pollution. While there is no evidence that accidental

pollution has any gross permanent effect on the ecosystem, the effects of long-term, chronic pollution raise other concerns. The cumulative impacts of sublethal pollution, such as the daily drips and loss of small amounts of oil or other chemicals have yet to be determined (Luke et al. 2002: 5-15). One of the most serious and long-lasting types of pollution associated with the petroleum industry occurs when diesel oil is added to drilling muds. Any accidental release of these drilling muds has the potential for serious substratum pollution, as the oil is absorbed onto the mud particles, which settle on the water bottom. With this type of pollution, visible oil slicks may not occur and the spill may go undetected (Luke et al. 2001: 5-16). Some authorities maintain that if pollutants associated with oil and gas exploration are in fact sublethal, then the overall net effects of the industry are positive, due largely to the “reef effect” of the rigs and other structures, such as submerged pipelines (Luke et al. 2002: 5-16).

CHAPTER 3: OCS-RELATED ENVIRONMENTAL HAZARDS

The next step in our analysis, following the identification of areas of potential environmental justice concern, is to determine the potential hazards related to the OCS-industry and the estimated rate of occurrence based on the historical frequency of hazard events. Hazards are products, processes, and other conditions that potentially impact individuals and their property. More specifically, anthropogenic hazards relate to the siting of facilities, the transport of materials and products, the methods of production processes used, and the disposal of products and wastes (McManus 2000: 330).

This hazard analysis differs from safety-type risk assessments in a number of ways. Risk analysis is most often used in regulatory standard setting and rule making, whereas hazards assessment is more likely to be used in planning or programmatic contexts (Cutter 2001: 11). Issues such as potency of exposure and the sensitivities of different populations (e.g. children, the elderly, women) to potential exposures are not explored here. Rather, this analysis uses hazards assessment as a proxy to explore potential environmental and human health concerns and impacts by identifying threats and determining the frequency of hazards events.

Frequency of Occurrence

Risk represents the quantitative likelihood of a specific hazard event occurring (Kates and Kasperson 1983). The notion of risk is generally used by scientists and planners as bases for prescribing societal response to hazard events (Hohenemser et al. 1982). In this analysis, the frequency of occurrence is used as a proxy for risk.

The frequency of occurrence is a straightforward calculation from the historical data and the length of that record in years (Cutter et al. 2000: 720). The number of hazard events divided by the number of years in the data set gives the rate of the event occurring in any given year. Table 3 provides the hazards frequencies for each of the primary OCS-related hazards affecting Lafourche Parish, as well as the source of the data. While chemical releases from stationary facilities are generally the focus of most environmental justice studies, it is clear that the likelihood of chemical releases along transportation and pipeline corridors are far more common in Lafourche Parish. In contrast, however, chemical releases from stationary facilities tend to be of a much greater magnitude than pipeline releases, with roadway spills intermediary.

OCS-Related Activities

The activities examined here are those that are directly related to offshore oil production and processing. This includes but is not limited to those facilities listed on the toxic release inventory (Figure 11). While the offshore oil industry may have other secondary impacts on the environment, due in part to increases in population, both permanent and migrant, it is those activities that are directly related to the extraction and processing of offshore oil and gas that are most clearly overseen by MMS.

Table 3

Annual Rate of Occurrence of Identified Hazards for Lafourche Parish, Louisiana

Hazard	Number of Events	Number of Years	Hazard Frequency (% chance/year)
Chemical release - fixed	27	10	270
Chemical release - roadway	25	5	500
Chemical release - pipeline	97	5	1940

Data Source: U.S. Coast Guard, 2002:U.S. Environmental Protection Agency 2002a

In short, this process involves identifying and mapping out the locations of OCS-related activities and the potential threats posed by these activities. OCS-related activities can be classified into two major categories: (1) those areas of infrastructure that support oil and gas activities and (2) those areas that are supported by oil and gas activities (Louis Berger Group 2002: 1-5). Infrastructure that support the OCS industry include those activities that lead up to the extraction of the product from the well. This includes the platform fabrication, shipbuilding, and pipecoating industries. Furthermore, bases that provide supplies for the rigs and maintenance yards that repair the ships and rigs are included in this category.

Infrastructure supported by the OCS industry includes those activities that follow the extraction of product from the offshore wells. This includes gas processing plants, refineries, and petrochemical plants, as well as the pipelines that transport the various products to and from each of these facilities. This category also includes gas and oil bulk storage facilities, where the product is stored following extraction. Lastly, this category includes any waste management facilities that handle waste streams generated by oil and gas exploration and production activities. This may include generic waste management facilities, special-purpose oilfield waste management facilities, and transfer facilities at ports, where the waste is transferred from supply boats to either barge or truck for transport to a final point of disposition (Louis Berger Group 2002: 6-1).

Two infrastructure categories are important to each category, port facilities and transportation corridors. Port facilities play a vital role as the point of departure to offshore regions. The offshore oil industry relies heavily on specialized port infrastructure that specifically serves the need of the industry. Such activities as repair and maintenance of supply vessels, fabrication yards, and supply bases are all generally located in ports nearest to offshore drilling operations (Louis Berger Group 2002: 3-3). Finally, transportation infrastructure is vital for activities supporting and supported by the OCS industry. Roadways, railways, and waterways all provide access to and from the ports that supply the offshore rigs. Most supplies needed on the offshore rigs must be transported to the port. Likewise, any waste streams generated offshore are generally brought onshore and transferred to barge or truck and transported away from the port.

The following sections identify the various OCS-related activities examined in this study, including those supporting and supported by the offshore industry. Each section

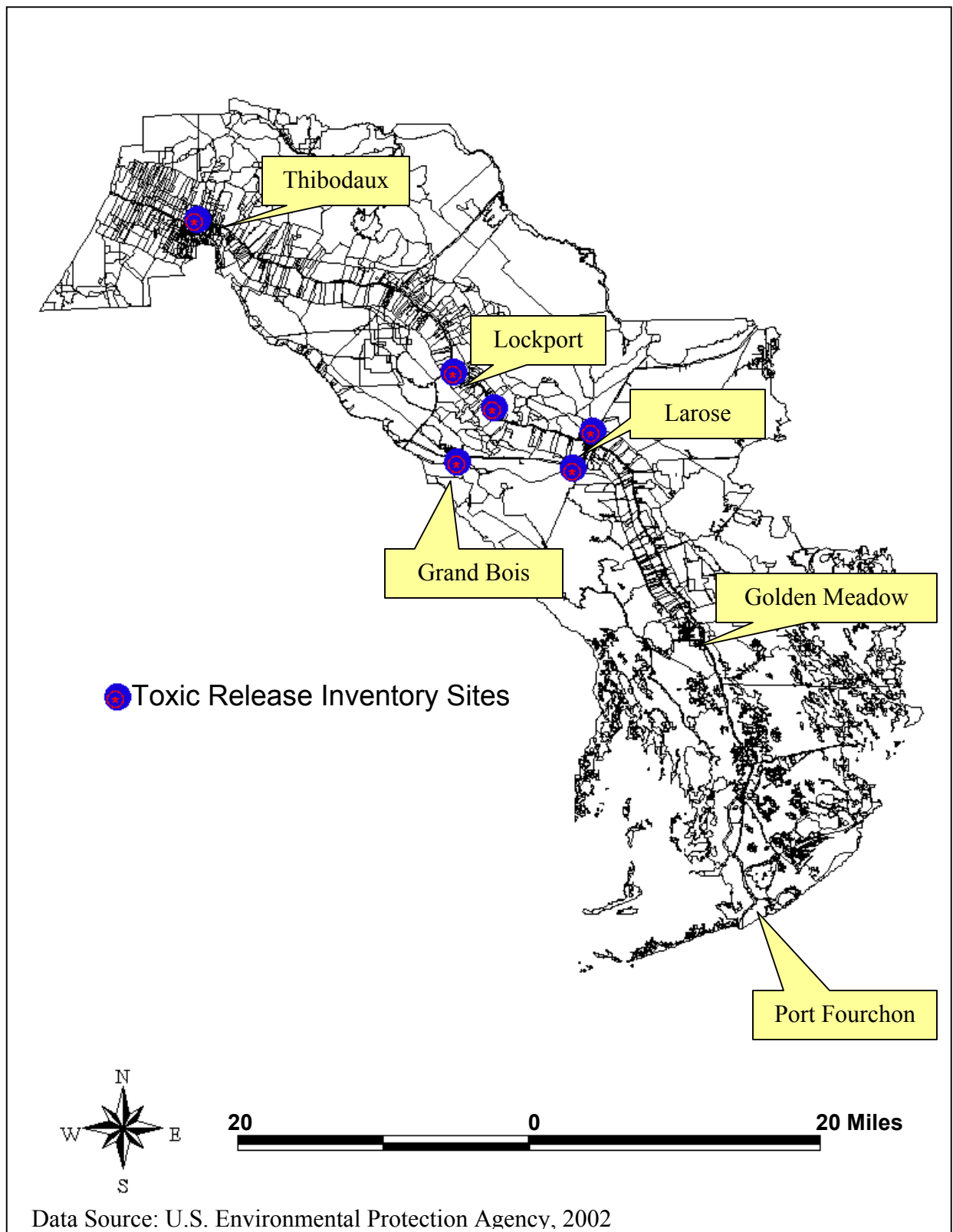

Data Source: U.S. Environmental Protection Agency, 2002

Figure 11. OCS-Related Toxic Release Inventory Sites in Lafourche Parish, Louisiana.

describes the type of activities that generally occur at a typical facility, as well as the potential environmental hazards associated with these activities.

Transportation Corridors

The environmental impacts of transportation corridors are complex and varied, dealing with not only the vehicular traffic itself, but in some cases the cargo carried by these vehicles. The potential impacts of transportation corridors also have a temporal dimension, as density and type of traffic have identifiable daily patterns. Louisiana Highway 1 is the primary north-south corridor through Lafourche Parish and is the principal transportation route for trucks entering and exiting Port Fourchon. Highway 1 is largely a rural two-lane arterial road that passes through many of the principal cities and towns in Lafourche Parish. Highway 1 connects with U.S. Highway 90, the primary east-west corridor bisecting the parish, just outside Raceland, less than 60 miles north of Port Fourchon (Figure 12). U.S. 90 runs east to New Orleans and west through Houma to Lafayette. In both New Orleans and Lafayette, U.S. 90 connects with U.S. Interstate 10, part of the interstate highway system. All commerce moving on Highway 1 through Port Fourchon to offshore rigs has to stop and be loaded on a boat, consequently that portion of Highway 1 connecting U.S. 90 to the port is considered to be intermodal (Hughes et al. 2002: 7). Port Fourchon is first and foremost a land-based support terminal for the OCS oil and gas industry, and the majority of the commerce moving on the intermodal portion of Highway 1 also serves the industry.

According to one study, the average daily traffic along Highway 1 appears to be heavily influenced by the level of oil and gas activities and could grow by as much as 6 percent during the next ten years (Guo et al. 1998: 21). A recent publication by the Greater Lafourche Port Commission stated that from 1999 to 2000, there was a 12 percent increase of southbound truck traffic on LA 1. However, from 2000 to 2001, this figure increased by another 41 percent. Furthermore, a recent MMS study concluded that there will be an 80 percent increase in average daily traffic, from 7,400 in 1997 up to an estimated 13,000 in the next decade (Guo et al. 1998: 21-22). Truck traffic is expected to account for 13 percent of this proportion, a percentage that will increase with expanding OCS activity. In fact, in some years, truck traffic has increased by as much as 24 percent, while the national average rose from 2 to 5 percent.

Currently, five trucking companies that specialize in providing motor freight services to the petroleum industry all have dispatchers at Port Fourchon, while a number of other trucking firms also make a significant number of deliveries to the port (Hughes et al. 2002: 25). There are number of risks associated with this amount of truck traffic, especially when it is heavily concentrated, as in this case. These risks are tied to the ability of the roadways to adequately handle the increased traffic flow, both in terms of traffic congestion, and road deterioration.

The associated transportation risks are often independent of the cargo. One report concluded that the risks of “latent fatality caused by emissions from vehicle exhaust and

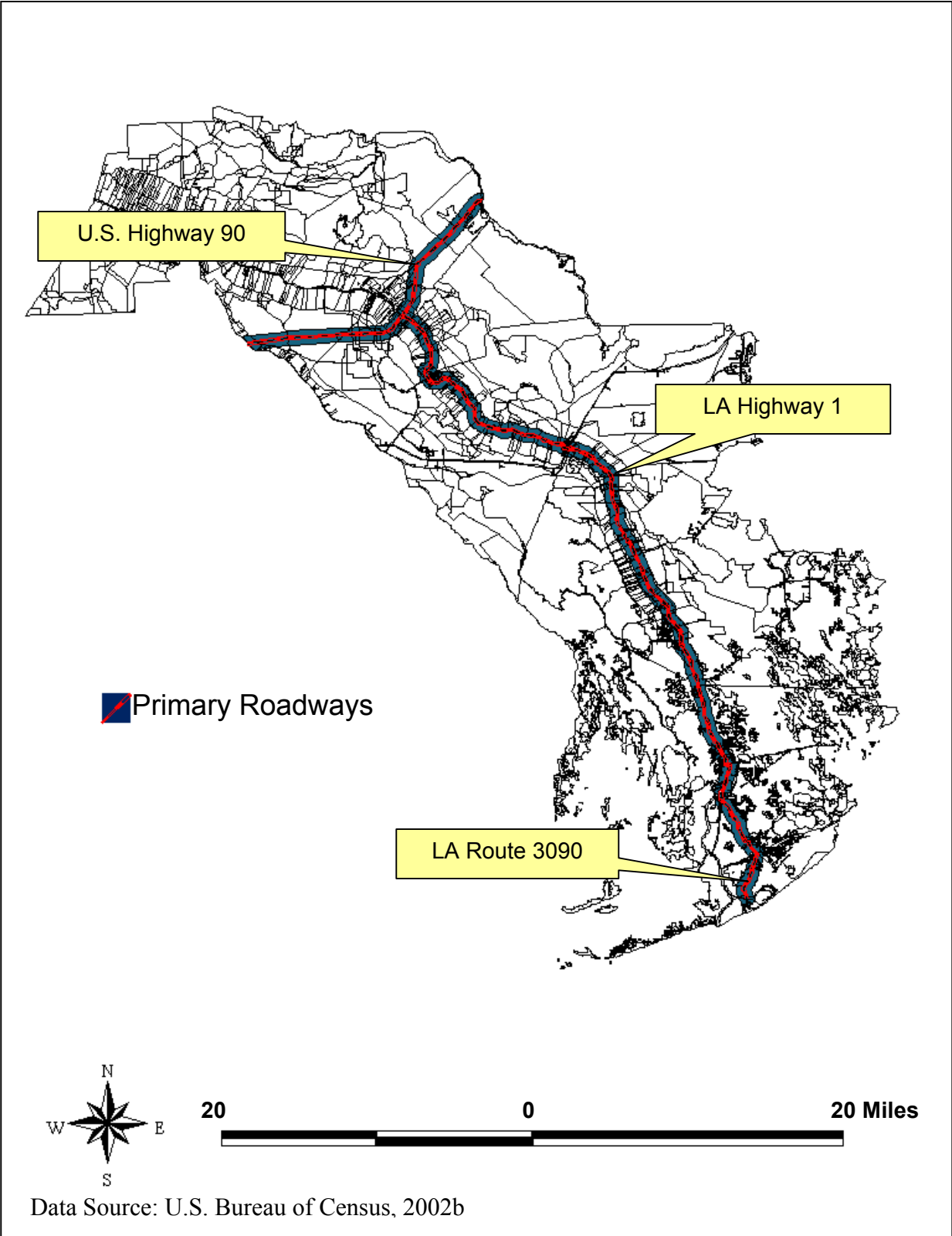

Figure 12. Primary Transportation Route From Port Fourchon in Lafourche Parish, Louisiana.

resuspended particulates” are often estimated to be approximately the same or greater than the cargo-related risks (Biwer and Butler 1999: 1157). The USEPA has identified 21 Mobile Source Air Toxics (MSATs) emitted by motor vehicles, which are listed in its Integrated Risk Information System (IRIS) database (Table 4). These air toxics, or “Hazardous Air Pollutants” (HAPs), include various volatile organic compounds and metals, as well as diesel particulate matter and diesel exhaust gasses (USEPA 2000a: 2).

According to the LA 1 Coalition, a nonprofit corporation working to improve Louisiana Highway 1, between 1991 and 1996, there were over 5,000 accidents along this transportation corridor. Studies indicate that Highway 1 is twice as deadly as similar highways (LA 1 Coalition 2002). Furthermore, studies indicate that Highway 1 will continue to deteriorate due to OCS activities. One analysis of Highway 1 indicates that 98 percent of the road is in need of improvement. Overall, it is estimated that 36 percent of the road is in need of major widening and another 42 percent needs to be resurfaced (Guo et al. 1998: 20).

Of course, one must factor in the nature of the materials being transported. Currently, the oil and gas extraction industry are not required by the Emergency Planning and Community Right-To-Know Act to report to the Toxic Release Inventory (TRI). The hazardous materials most often produced and transported onshore for disposal include produced water from the production phase, drilling muds from the development phase, and other wastes associated with the maintenance of operating wells, such as cleaning agents and waste paints.

Produced water is the largest volume waste produced in oil and gas extraction operations (USEPA 2000b: 52). Produced water is the water that is brought up from a well along with the extracted oil and gas. This generally contains a number of primary organic pollutants, such as benzene and toluene, as well as primary metal pollutants, such as lead and zinc (Table 5). While a large percentage of these waste can be reinjected or otherwise disposed of onsite, much of the nearly 15 billion barrels of wastewater produced annually (USEPA 2000b: 52) must be brought onshore for disposal. OCS generated liquid wastes that fail NPDES toxicity requirements, for example, are generally brought onshore and transported to disposal wells. This category of waste may also include water extracted from sludge, as well as treatment, workover, and completion fluids (USEPA 2000b: 46).

Likewise, offshore oilfield waste solids that are not disposed of onsite are brought onshore and transported to specifically designated commercial oilfield waste disposal facilities (USEPA 2000b: 48). These wastes are largely composed of muds and rock cuttings. The American Petroleum Institute (API) estimates that producers generate nearly 146 million barrels of drilling waste annually, and that roughly 12 percent of the mud and 2 percent of the rock cuttings fail permit limits and must be transported onshore for disposal rather than discharged (USEPA 2000b: 56). Other waste streams that are not unique to oil and gas exploration and drilling, such as waste solvents, unused acid, and

Table 4

List of Mobile Source Air Toxics (MSATs)

Acetaldehyde ⁴	Ethylbenzene	Naphthalene
Acrolein ⁴	Formaldehyde ⁴	Nickel Compounds ^{1,4}
Arsenic Compounds ^{1,4}	n-Hexane	POM ³
Bezene ⁴	Lead Compounds ^{1,4}	Styrene
1,3-Butadiene ⁴	Manganese Compounds ^{1,4}	Toluene
Chromium Compounds ^{1,4}	Mercury Compounds ⁴	Xylene
Dioxin/Furans ^{2,4}		
Diesel Particulate Matter & Diesel Exhaust Organic Gases	MTBE	

¹ Although the different metal compounds differ in their toxicity, the on-road mobile source inventory contains emissions estimates for total metal compounds (i.e., the sum of all forms).

² This entry refers to two large groups of chlorinated compounds. In assessing their cancer risks, their quantitative potencies are usually derived from that of the most toxic, 2,3,7,8-tetrachlorodibenzodioxin.

³ Polycyclic Organic Matter includes organic compounds with more than one benzene ring, and which have a boiling point greater than or equal to 100 degrees centigrade. A group of seven polynuclear aromatic hydrocarbons, which have been identified by EPA as probable human carcinogens (benz(a)anthracene, benzo(b)fluoranthene, benzo(k)fluoranthene, benzo(a)pyrene, chrysene, 7,12-dimethylbenz(a)anthracene, and indeno(1,2,3-cd)pyrene) are sometimes used as surrogates for the larger group of POM compounds

⁴ Although the different metal compounds differ in their toxicity, the on-road mobile source inventory contains emissions estimates for total metal compounds (i.e., the sum of all forms).

Source: U.S. Environmental Protection Agency, 2000a

Table 5

Produced Water Effluent Concentrations: Gulf of Mexico (Coastal Waters)

Pollutant	Concentrations (Micrograms/L)	
	Settling Effluent	Improved Gas Flotation Effluent
Oil and Grease	26,600	23,500
Total Suspended Solids (TSS)	141,000	30,000
Primary Organic Pollutants		
2,4-Dimethylphenol	148	148
Benzene	5,200	1,226
Ethylbenzene	110	62.18
Naphthalene	184	92.02
Phenol	723	536
Toluene	4,310	828
Priority Metal Pollutants		
Cadmium	31.50	14.47
Chromium	180	180
Copper	236	236
Lead	726	124.86
Nickel	151	151
Silver	359	359
Zinc	462	133.85

Source: U.S. Environmental Protection Agency, 2000b

Table 5 (cont.)

Pollutant	Concentrations (Micrograms/L)	
	Settling Effluent	Improved Gas Flotation Effluent
Aluminum	1,410	49.93
Ammonia	41,900	41,900
Barium	52,800	35,561
Benzoic acid	5,360	5,360
Boron	22,800	16,473
Calcium	2,490,000	2,490,000
Chlorides	57,400,000	57,400,000
Cobalt	117	117
Hexanoic acid	1,110	1,110
2-Hexanome	34.50	34.50
Iron	17,000	3,146
Magnesium	601,000	601,000
Manganese	1,680	74.16
2-Methylnaphthalene	78	77.70
Molybdenum	121	121
n-Decane	152	152
n-Dodecane	288	288
n-Eicosane	78.80	78.80
n-Hexadecane	316	316
n-Octadecane	79	78.80
n-Tetradecane	119	119
o-Cresol	152	152
p-Cresole	164	164
Strontium	287,000	287,000
Sulfur	12,200	12,200
Tin	430	430
Titanium	43.80	4.48
m-Xylene	147	147
o + p-Xylene	110	110
Vanadium	135	135
Yttrium	35.30	35.30
Lead 210	5.49e-07	5.49e-07
Radium 226	1.91e-04	1.91e-04
Radium 228	9.77e-07	9.77e-07

Source: U.S. Environmental Protection Agency, 2000b

painting wastes, must also be brought onshore and transported to an appropriate disposal facility.

The development of any new oilfield will necessarily result in an increase in hazardous materials transported onshore. It is estimated that between 0.2 and 2.0 barrels of total drilling waste are produced for each vertical foot drilled (USEPA 2000b: 37). Much of this waste must be transported onshore and disposed of, thereby increasing the risk to those people currently living along the hazardous transportation routes. The USDOT currently recommends a default isolation distance of one-half mile around any roadway involved in a hazardous chemical fire. Following Cutter et al. (2000: 723), this distance serves as the radius to construct a potential hazard zone around the primary transportation route, in this case from Port Fourchon along the southern portion of Louisiana Highway 1 up to United States Highway 90, the primary route by which hazardous materials are transported out of Lafourche Parish.

Refineries and Gas Processing Plants

The petroleum production industry involves a wide range of activities, from bringing petroleum to the surface to separating the liquid and gas components and removing impurities. While oil and natural gas are frequently produced from the same reservoir, both products must be processed separately. In most cases, the oil and gas produced from offshore wells is brought ashore to processing facilities by pipeline. If impurities are not removed in the field, a natural gas processing plant removes the impurities from natural gas. Refineries, on the other hand, nearly always process crude oil (USEPA 2000b: 15). While in other counties or parishes, the crude oil may be refined near the landing point, in Lafourche Parish, the product is transported by pipeline to inland refineries in neighboring parishes. In Louisiana, oil refineries are scattered throughout eleven parishes, eight of which are coastal (Wicker et al. 1989: 2-8). Refineries are generally located on elevated, better-drained natural levees and terraces. For this reason, there are no crude oil refineries located in Lafourche Parish.

Unlike crude oil, natural gas coming ashore must be treated immediately for safety reasons (Baldwin and Baldwin 1975: 96). This situation necessitates coastal facilities. In fact, 45 percent of the gas processing plants in Louisiana are located in ten coastal parishes, with the majority built upon natural levees, chenier ridges, or the Pleistocene terrace (Wicker et al. 1989: 2-8). One large gas processing plant is located in Lafourche Parish, in Larose, while two others are located in Terrebonne Parish, on the Lafourche Parish border (Figure 13).

While there is no typical natural gas composition, its primary constituents are methane and ethane. However, there is generally a wide range of other substances present in natural gas (Table 6). Natural gas processing plants have two primary purposes. First, they remove all the impurities from the gas. These impurities may include water,

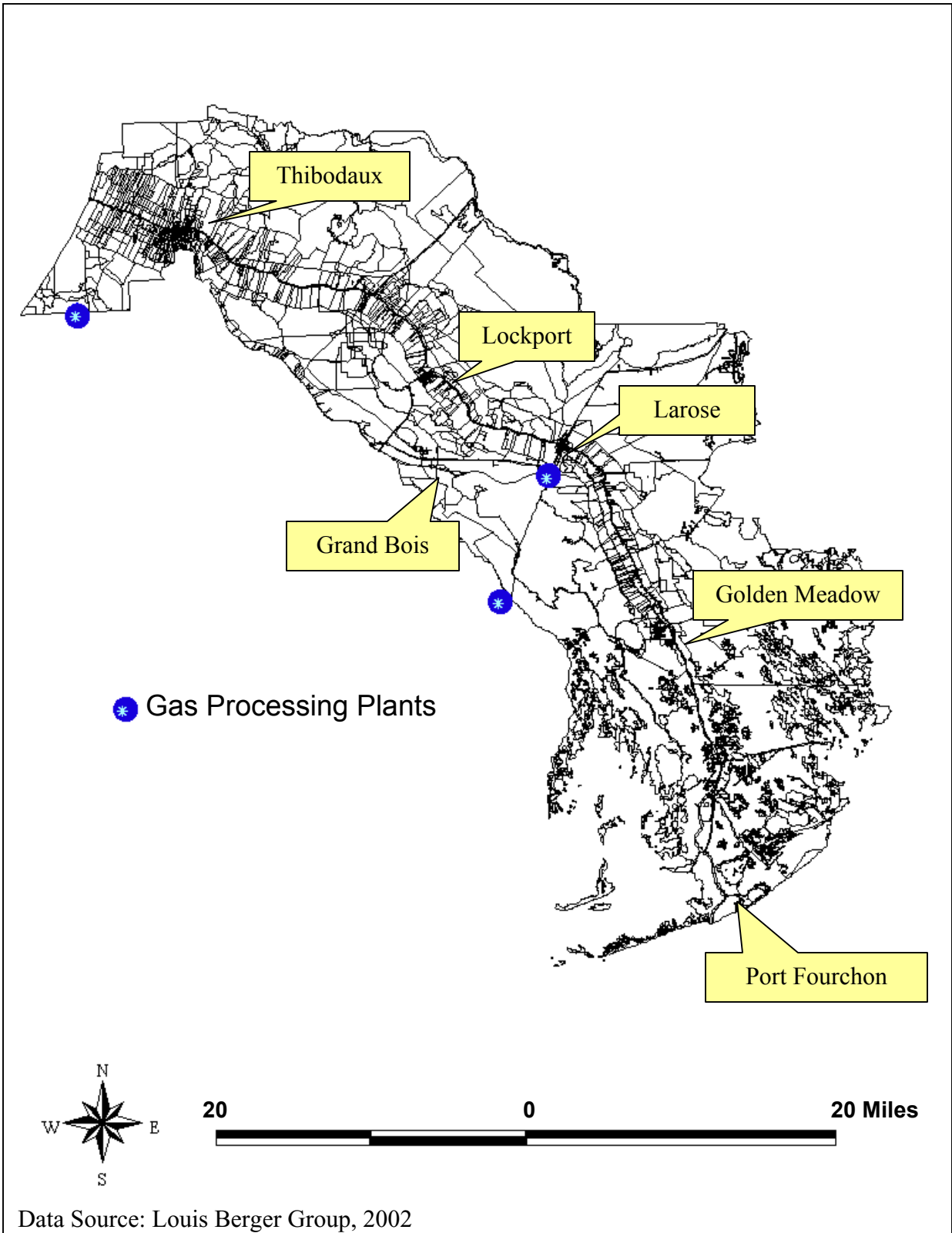

Data Source: Louis Berger Group, 2002

Figure 13. Natural Gas Processing Plants in and Around Lafourche Parish, Louisiana.

Table 6

Components Found in Natural Gas

Hydrocarbons		Inerts		
Substance	Formula	Substance	Formula	
Methane	CH ₄	Helium	He	
Ethane	C ₂ H ₆	Nitrogen	N ₂	
Propane	C ₃ H ₈	Argon	Ar	
Iso-butane	C ₄ H ₁₀	Sulphur Compounds		
Normal-butane	C ₄ H ₁₀	Substance	Formula	
Iso-pentane	C ₅ H ₁₂	Hydrogen Sulfide	H ₂ S	
Normal-pentane	C ₅ H ₁₂	Mercaptan		
Hexane	C ₆ H ₁₄	Sulphur	S	
Heptane	C ₇ H ₁₆	Other Gases		
Octane	C ₈ H ₁₈	Substance	Formula	
Nonane	C ₉ H ₂₀	Oxygen	O ₂	
Decane	C ₁₀ H ₂₂	Carbon Dioxide	CO ₂	

Source: Louis Berger Group, 2002

hydrogen sulfide, carbon dioxide, nitrogen, and helium. Second, they separate the gas into its useful components for distribution to customers (Louis Berger Group 2002: 9-2).

The primary byproduct of the production process is produced water, especially as a well nears the end of its productive stage. While many petroleum components are easily separated from the produced water, some components are water-soluble and thus much more difficult to remove. Those found in high quantities include chloride, sodium, calcium, magnesium, and potassium, while lesser amounts of the following may also be present:

- Organic compounds such as benzene, naphthalene, toluene, phenanthrene, bromodichloromethane, and pentachlorophenol;
- Inorganics such as lead, arsenic, barium, antimony, sulfur, and zinc; and
- Radionuclides such as uranium, radon, and radium (USEPA 2000b: 39).

Onshore gas processing operations may pose a risk to the environment if produced water is not properly disposed of, either through treatment or reinjection. According to the USEPA, the inappropriate discharge of produced water onto soil can result in salinity levels too high to sustain plant growth. Furthermore, if introduced to a water supply, the water can become unusable for human consumption. The introduction of metals and organic compounds from produced water is also a concern (USEPA 2000b: 39).

There are a number of other potential impacts to human health and safety associated with natural gas processing and processing plants. These include both hazardous waste generation and air emissions. Natural gas must undergo a conditioning process by which impurities are removed so that the product is of high enough quality to pass through the transportation and pipeline systems. The two most significant conditioning processes are dehydration and sweetening. Dehydration is the process by which water is removed from the gas stream. When using a liquid desiccant, the gas is exposed to a glycol that absorbs the water. Triethylene glycol is the most common desiccant. Glycols are volatile and can be hazardous if inhaled as a vapor. At natural gas processing plants, however, solid desiccants called molecular sieves are used more commonly. These are crystals with large surface areas that attract and bond with the water molecules. Heating the glycols and molecular sieves above the boiling point of water allows for the reuse of the desiccants (USEPA 2000b: 31). However, plant operators must periodically replace and dispose of the used desiccants.

Sweetening is the procedure used to remove hydrogen sulfide and sometimes carbon dioxide from the gas stream. The most common method of sweetening is amine treatment, by which the gas stream is exposed to an amine solution that reacts with the hydrogen sulfides, separating them from the natural gas. Another method of sweetening involves the use of iron sponge, which reacts with hydrogen sulfide to form iron sulfide, which then requires either burial or incineration (USEPA 2000b: 32). Hydrogen sulfide, a toxic substance, poses the greatest risk to human health and safety and is potentially fatal at high concentrations. The sulfur gas may be disposed of by flaring, incineration, or, when a market exists, sending it to a sulfur recovery facility. Gas processing plants

may also remove nitrogen and other gasses from the natural gas. Similarly hydrocarbons such as benzene, toluene, ethylbenzene, and xylene (BTEX) may also be present in the natural gas and require separate removal and processing (USEPA 2000b: 31).

There are several potential air pollution sources in the production process. According to the USEPA, emissions at natural gas processing plants are much greater than those found at field production operations due to the greater scale and concentration of equipment (USEPA 2000b: 40). As previously mentioned, if no market exists, plants may then flare off sulfur gas. This combustion process releases carbon monoxide, nitrogen oxides, and sulfur dioxide into the air. In addition, production involves the use of machinery including pumps, heater-treaters, and motors that require fuel combustion. Emissions from these include nitrogen oxides, sulfur oxides, ozone, carbon monoxide, and particulates. Finally, leaking tubing, valves, tanks, or open pits could potentially release volatile organic compounds (VOCs) into the air (USEPA 2000b: 40).

Pipelines, Pumping Stations and Oil Storage Facilities

In most cases, pipelines bring oil and natural gas produced in the OCS offshore region ashore for transfer to an inland refinery, storage tank, or tanker terminal for further sea transport. An estimated 12,000 miles of offshore pipeline traverse the Gulf of Mexico; 16 percent are found off of Louisiana's southeast coast (Louis Berger Group 2002: 7-8). An estimated 2,200 miles of pipeline cross the marshlands of southeast Louisiana. A majority of these pipeline transfer oil and gas across the terrain of Lafourche Parish (Figure 14).

There are five primary types of pipeline events that could potentially impact human health and safety (USDOT and USEPA 1999: 7-2). These event types are:

- Normal operation;
- Pipeline leak
- Pipeline rupture
- Pipeline rupture plus ignition;
- Construction

The normal operation of gas and oil pipeline systems would result in minimal impacts to local populations. However, there does exist a potential for impacts to human health and safety in the event of an accidental release of the pipeline product. The two primary hazard scenarios associated with such a release would include pipeline leaks and pipeline ruptures. Both scenarios could conceivably result in fire or explosion.

While the impacts of a pipeline rupture may appear to be more severe, the effects of a small persistent leak may in fact result in the release of a greater amount of contaminants into the environment. As one study reports, a leaking pipeline system can remain pressurized even though large leaks are present in the line, meaning that small leaks may go undetected over a long period of time (Maresca 1990: 30). The groundwater

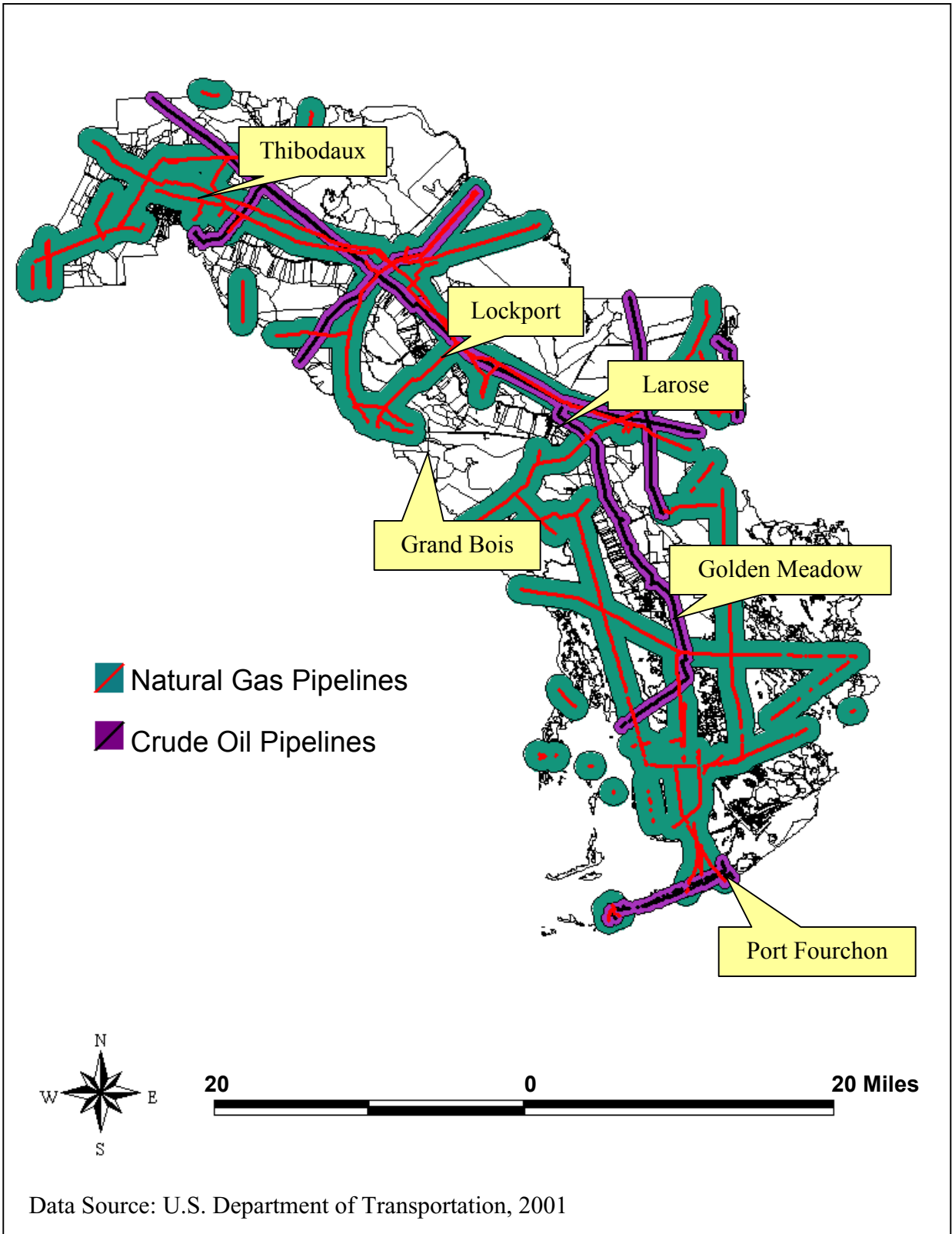

Figure 14. Oil and Natural Gas Pipelines in Lafourche Parish, Louisiana.

contamination that results from such leaks present a potentially serious threat that could have a direct impact on public health, as subsurface aquifers and underground wells are primary potable water sources.

The pipeline's content determines its degree of potential hazard. For example, gasoline is much more volatile than crude oil, thus any spills or ruptures from a gas pipeline would have an increased risk of ignition. In fact, releases from gasoline pipelines are twice as likely to ignite as crude oil pipeline releases, primarily because of the higher vapor pressure of gasoline (USDOT and USEPA 1999: 7-10). Furthermore, gasoline has a greater toxics concentration than crude oil. This combination of greater volatility and greater toxics concentration would make the hazards posed by inhalation of gasoline vapors higher than the corresponding risk from crude oil (USDOT and USEPA 1999: 7-15). Potential human health and safety impacts that may result from a release of gasoline include:

- Fire or explosion;
- Short-term exposure to hazardous vapors resulting from a gasoline spill;
- Long-term exposure to hazardous vapors resulting from contaminated soils, groundwater, or surface water; and
- Exposure to toxic constituents of gasoline from ingestion.

These risks are heightened whenever there are exposed sections of pipeline that cross either a road or a waterway (Figure 15). Pipeline crossings are weighted more heavily in this analysis than a buried pipeline, due to the fact that exposed pipelines are much more susceptible to the elements, thus potentially increasing the risk of a pipeline failure.

Storage tanks are used during the transportation process to store crude oil before it is refined. Finished petroleum products are also kept in storage tanks before transport off site. Commonly, mixtures of iron rust from corrosion, sand, water, and emulsified oil and wax accumulate at the bottom of storage tanks (USEPA 1995: 38). Tank bottom liquids and sludge are often removed during periodic cleaning of tanks. Tank bottoms may contain amounts of hazardous materials, including tetraethyllead, other metals, and phenols. Solids generated from leaded gasoline storage tank bottoms are listed as a RCRA hazardous waste. In addition storage tanks account for considerable volatile organic compound (VOC) emissions at petroleum refineries. A study of petroleum refinery emissions found that the majority of tank losses occurred through tank seals on gasoline storage tanks (USEPA 1995: 38). Although there are no refineries located in Lafourche Parish, there are a number of petroleum bulk storage facilities located in the Parish (Figure 16). For the most part, these are located in and around Port Fourchon, where much of the product is initially brought ashore.

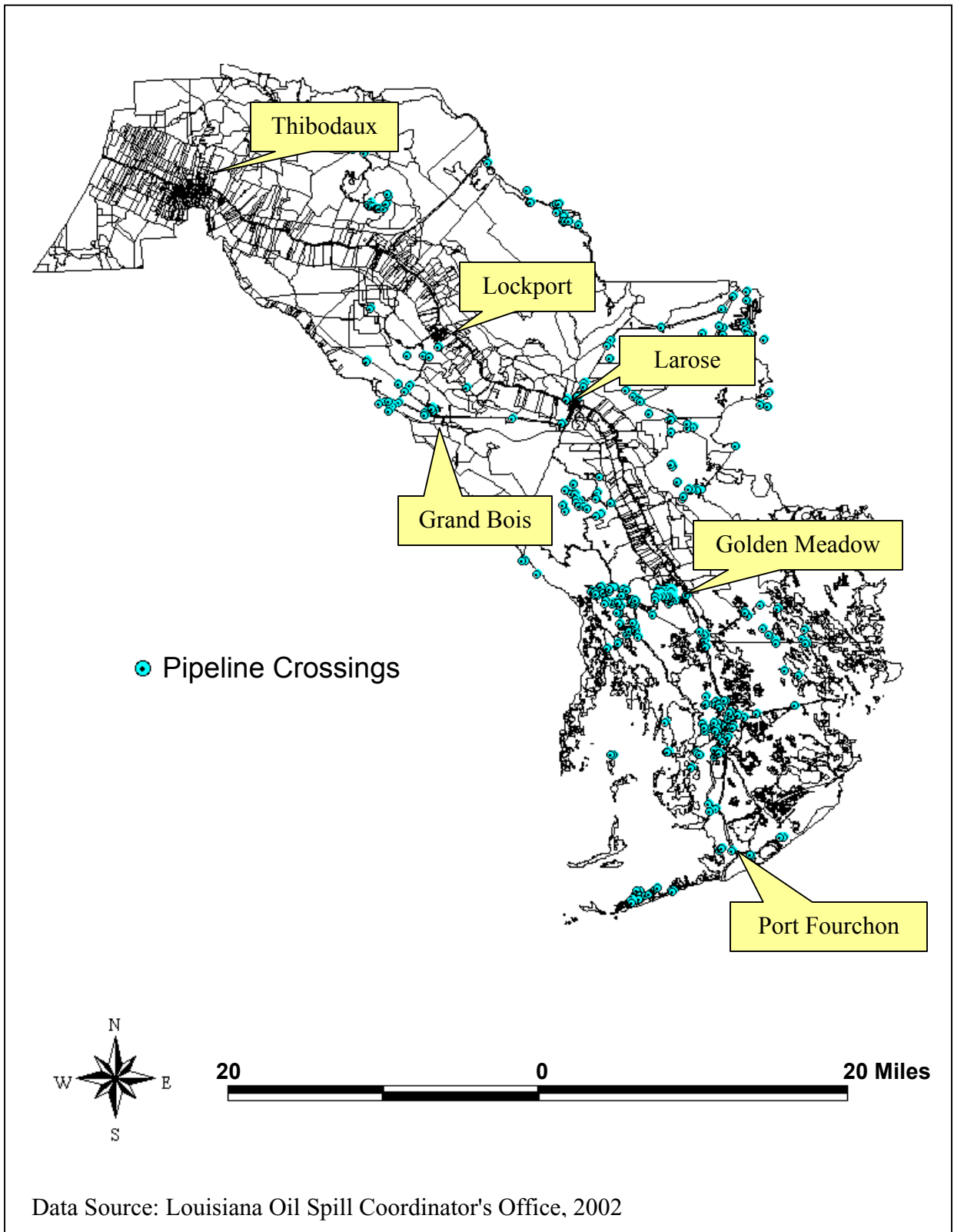

Figure 15. Pipeline Crossing Points at Roads, Rivers, and Bayous in Lafourche Parish, Louisiana.

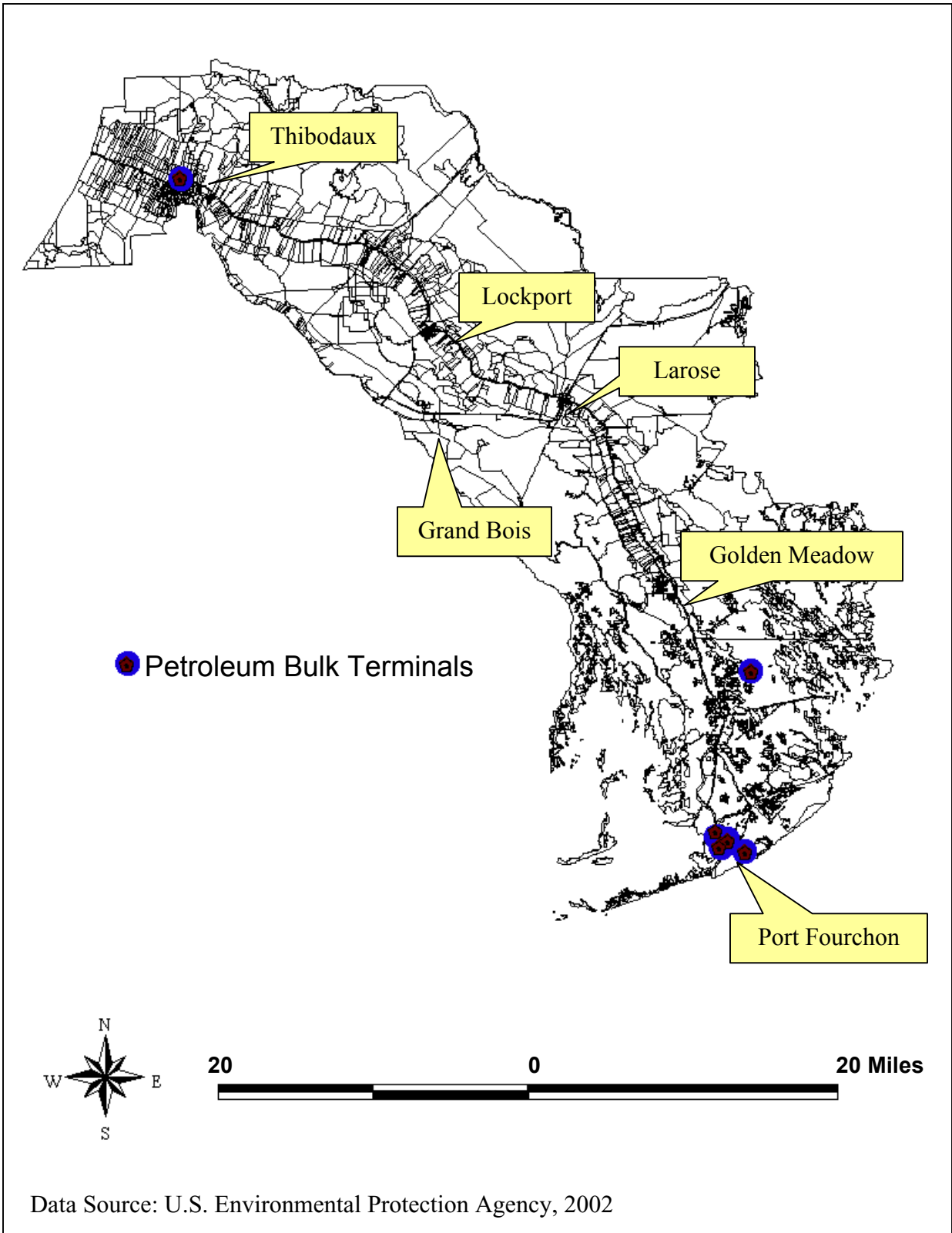

Figure 16. Petroleum Bulk Storage Facilities in Lafourche Parish, Louisiana.

Shipyards and Shipbuilding Yards

The shipbuilding and repair industry fabricates ships, barges, and other large vessels, whether self-propelled or towed by other craft (USEPA 1997: 3). Several common shipyard operations have the potential to generate RCRA hazardous wastes. A great many shipbuilding and repairing industries are located in Lafourche Parish (Figure 17). Without exception these are located along the two major waterways crossing the parish, Bayou Lafourche and the Intracoastal Waterway. According to the USEPA, releases to the air, water, and land account for 37 percent of the shipbuilding and repair industry's total reportable emissions. Over 98 percent of these are released to the air. VOCs accounted for about 86 percent of the shipbuilding and repair industry's reported TRI releases. The remainder of the releases were primarily metal-bearing wastes. Xylenes, n-butyl alcohol, toluene, methylethylketone, and methyl isobutyl ketone account for about 65 percent of the industry's reported releases. These organic compounds are typically found in solvents that are used extensively by the industry in thinning paints and for cleaning and degreasing metal parts and equipment. Styrene accounts for about 4 percent of the industry's releases. Styrene comprises a substantial portion of the resin mixtures and gelcoat used in fiberglass-reinforced construction. Finally, copper-, zinc-, and nickel-bearing wastes account for about 14 percent of the industry's reported releases. They are released primarily as unanticipated fugitive emissions during metal plating operations and as overspray in painting operations and can also be released as fugitive dust emissions during blasting operations.

The shipbuilding and repairing industry involves a great many industrial processes, each of which has specific potential hazards (Table 7). For example, machining and metalworking are vital in the construction of large deepwater watercraft used in the Gulf of Mexico OCS region. There are a number of hazardous substances associated with machining, particularly those metalworking fluids contaminated with oils, phenols, creosol, alkalis, phosphorus compounds, and chlorine. Each one of these substances has the potential to spill into local waterways or leach into the local groundwater.

Solvent cleaning and degreasing ship parts and surfaces are also common sources of potentially hazardous waste streams. This process involves soaking, spraying, or otherwise treating parts and surfaces with a solvent. In addition to the solvents themselves, shipyards commonly use alkaline and acid cleaning solutions. Finally, the cleaning and degreasing process also produces cleaning filter sludges with toxic metal concentrations (USEPA 1997: 23).

Prior to the final painting and coating stage, vessels under construction must undergo metal plating and surface finishing and preparation to increase the hull's corrosion and abrasion resistance. This process generally involves chemical and electrochemical conversion, case hardening, metallic coating, and electroplating. The electroplating operations produce a number of hazardous waste streams, including the wastewater treatment sludges, spent cyanide plating bath solutions, plating bath residues from the bottom of cyanide plating baths, and spent stripping and cleaning bath solutions from

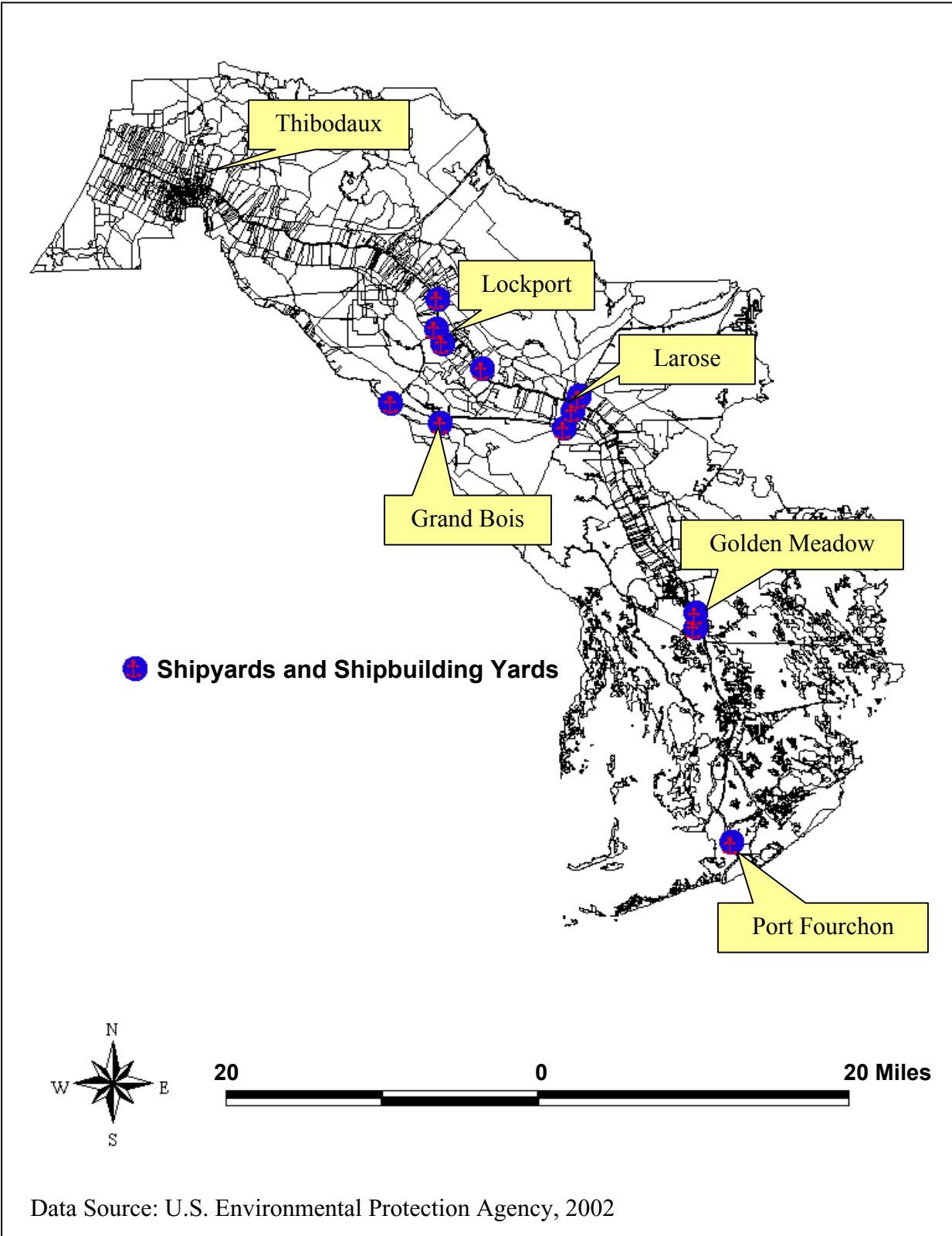

Figure 17. Shipbuilding and Repairing Industries in Lafourche Parish, Louisiana.

Table 7

Material Inputs and Potential Pollutant Outputs for the Shipbuilding and Repair Industry

Industrial Process	Material Inputs	Air Emissions	Wastewater	Residual Wastes
Metal Plating and Surface Finishing	Abrasives (steel shot, lead shot, steel grit, garnet, copper slag, and coal slag), detergents, solvent paint strippers and cleaners, and caustic solutions.	Particulates (metal, paint, and abrasives) and VOCs from solvent cleaners and paint strippers.	Wastewater contaminated with paint chips, cleaning and paint stripping solvents, surface contaminants, and oil residues from bilges and cargo tanks.	Paint Chips (potentially containing metals, tributyl-tin), spent abrasives, surface contaminants, and cargo tank residues.
Painting	Paints, solvents, and water.	VOCs from paint solvents and equipment cleaning solvents, and overspray.	Waste equipment cleaning water and water wash spray paint booth sump water contaminated with paints and solvents.	Leftover paint and solvents, waste paint and solvent containers, spent paint booth filters, and spent equipment.
Fiberglass Reinforced Construction	Fiberglass, resin, solvents, curing catalysts, and wood and plastic reinforcing materials.	VOC emissions released during construction operations and curing (e.g., styrene) and during cleaning with solvents (e.g., acetone and methylene chloride).	Little or no wastewater generated	Waste fiberglass, gelcoat, resin, unused resin that has exceeded its shelf life, spent solvents, and used containers.
Machining and Metal Working	Cutting oils, lube oils, and solvents.	VOC emissions from the use of cleaning and degreasing solvents.	Wastewater containing solvents, emulsified lubricating and cutting oils and coolants	Waste cutting oils, lube oils, and metal chips and shavings.

Source: U.S. Environmental Protection Agency, 1997

cyanide plating operations (USEPA 1997: 27). These materials are not airborne and represent a potential source of water and groundwater pollution.

Following the electroplating stage, the ship's metal surfaces must undergo preparation, painting and coating before the shipbuilding process is completed. Depending on the particular application, shipyards may use several different types of paints. Paint types range from water-based coatings to high performance epoxy coatings, and selection depends on the environment that the coating will be exposed to. Anticorrosive and antifouling paints typically coat a ship's hull and are the main two types of paint used in the shipbuilding industry. Antifouling paints help prevent the growth of marine organisms on the vessel's hull. Copper-based and tributyl-tin-based paints provide antifouling properties. These paints release small quantities of toxics that discourage marine life from growing on the hull. Anticorrosive paints are either vinyl, lacquer, urethane, or newer epoxy-based coating systems (USEPA 1997: 29). The shipbuilding industry uses both compressed air and airless paint sprayers, although use of the latter dominates. Both sprayer types present a risk of airborne pollution, although the risk is higher with compressed air sprayers due to the higher pressure involved in the spraying system.

Many shipyards also engage in ship repair and cleaning. Although some of the shipbuilding processes, such as painting and coating of vessels appear in ship repair operations, there are a number of other hazardous materials associated with the ship repair industry, especially vessel sludges, cleaning wastewater, and cleaning wastewater sludges. As in shipbuilding, the vessel surface must undergo extensive preparation in order to remove surface contaminants such as mill scale, rust, dirt, dust, salts, old paint, grease, and flux (USEPA 1997: 24). Blasting abrasives, which may result in the release of a combination of blasting abrasives and paint chips, are commonly used to accomplish this task. Airborne particulate emissions from this operation may also contain toxic metals, which are a potential concern for the area surrounding the shipyard, especially if they are blown off-site or into surrounding surface waters (USEPA 1997: 33). Shipyard facilities typically control the release of particulate emissions by preparing surfaces indoors when possible, or by surrounding the work area with shrouding fences made of steel, plastic, or fabric.

CHAPTER 4: HAZARDOUSNESS OF PLACE MODEL

Drawing on the techniques developed by Cutter et al. (2000), we have created a series of maps and produced a conceptual model of the potential hazardscape related to the onshore impact of OCS-related infrastructure. This conceptual model has been approximated in the form of both a data model, which is concerned with the logical organization of data, and the physical data structure of the GIS, which allows us to visualize the data model as a series of discrete points, lines, and areas (Kitchin and Tate 2000: 166).

Many previous environmental justice and hazards studies have used a conceptual model whereby the technological landscape is broken down into a number of discrete, often unrelated, entities, such as TRI sites or waste disposal sites. Our conceptual model, on the other hand, attempts to integrate a set of discrete related elements into a continuous surface. To accomplish this, we reclassified and overlaid our maps; a process termed “sieve mapping” (Kitchin and Tate 2000: 170). The discrete elements of the data model were intersected, forming new polygons, and all locations were classified according to their aggregate data characteristics.

This process is similar to the one Cutter et al. used in creating their hazards-of-place model of vulnerability. In attempting to operationalize our conceptual model, we have focused on the following three elements: biophysical, social and place vulnerability (Cutter et al. 2000: 717). These three outcome indicators enabled measurement of the potential hazardousness of Lafourche Parish as it relates to expanding OCS activity. The biophysical vulnerability was measured by the delineation of OCS-specific hazard zones, and social vulnerability was measured using social, and demographic characteristics. The interchange of the two gives us the overall place vulnerability, the third outcome indicator.

Zones of Biophysical Vulnerability

The first step in the creation of the potential hazardscape of Lafourche Parish is to buffer each of the OCS-related activities identified in the previous section (Figure 18). As stated previously, the buffering distances are dependant on the specific potential hazard associated with each activity. Generally, this distance is one-half mile for crude oil and one mile for natural gas. The other potential releases associated with OCS-related activities are generally non-reactive with the air and thus have protective action distances of one-half mile. Following the creation of the buffer zones, the various zones of potential impact were overlaid to create the potential hazard zones.

In examining the modeled hazard zones of Lafourche Parish, we see that OCS-related industry and activities are not equally distributed across the parish (Figure 19). As expected, industry has clustered along Highway 1, particularly in South Lafourche. Two areas stand out as being sites where industry has concentrated, Port Fourchon and Larose.

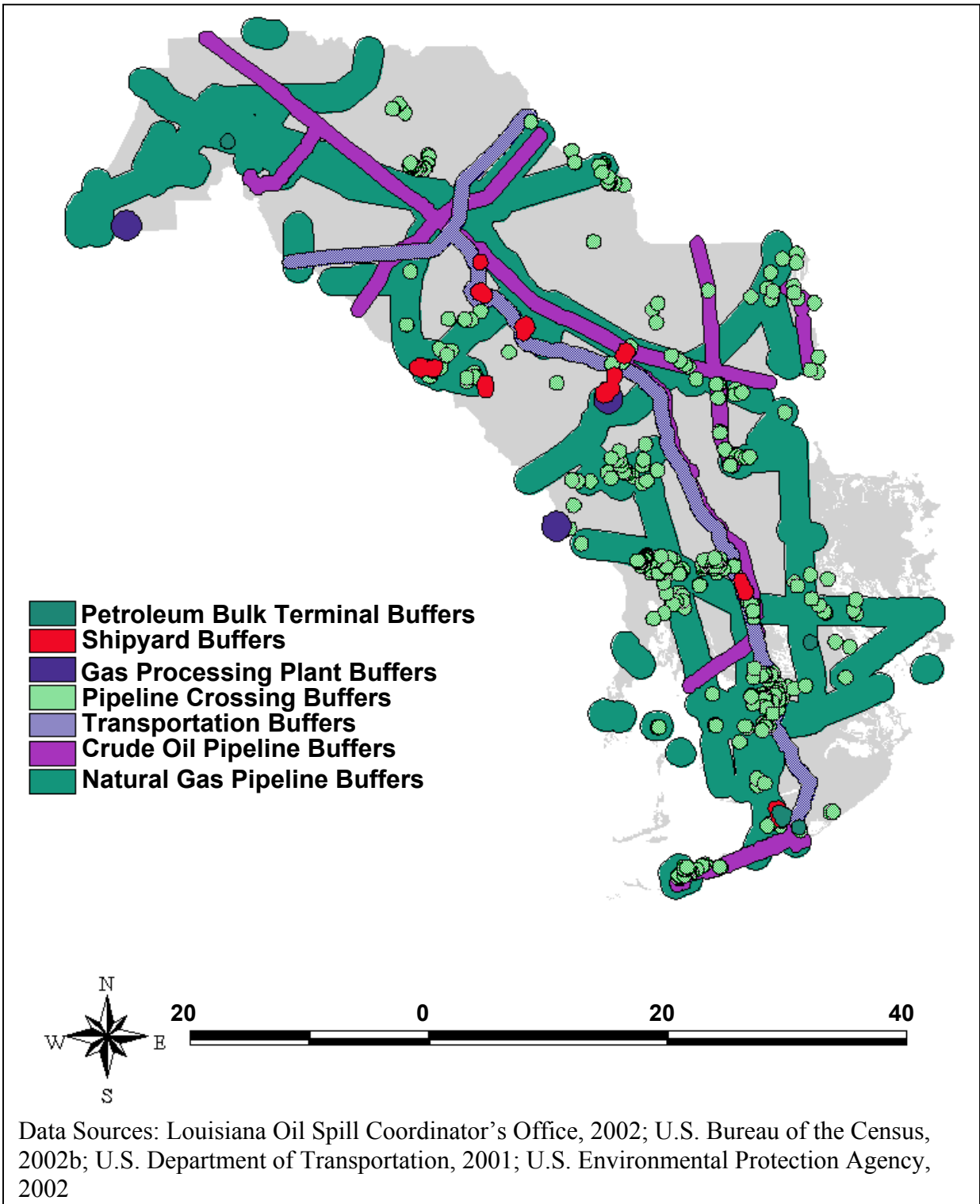

Figure 18. Distribution of Buffered OCS-Related Activities in Lafourche Parish, Louisiana.

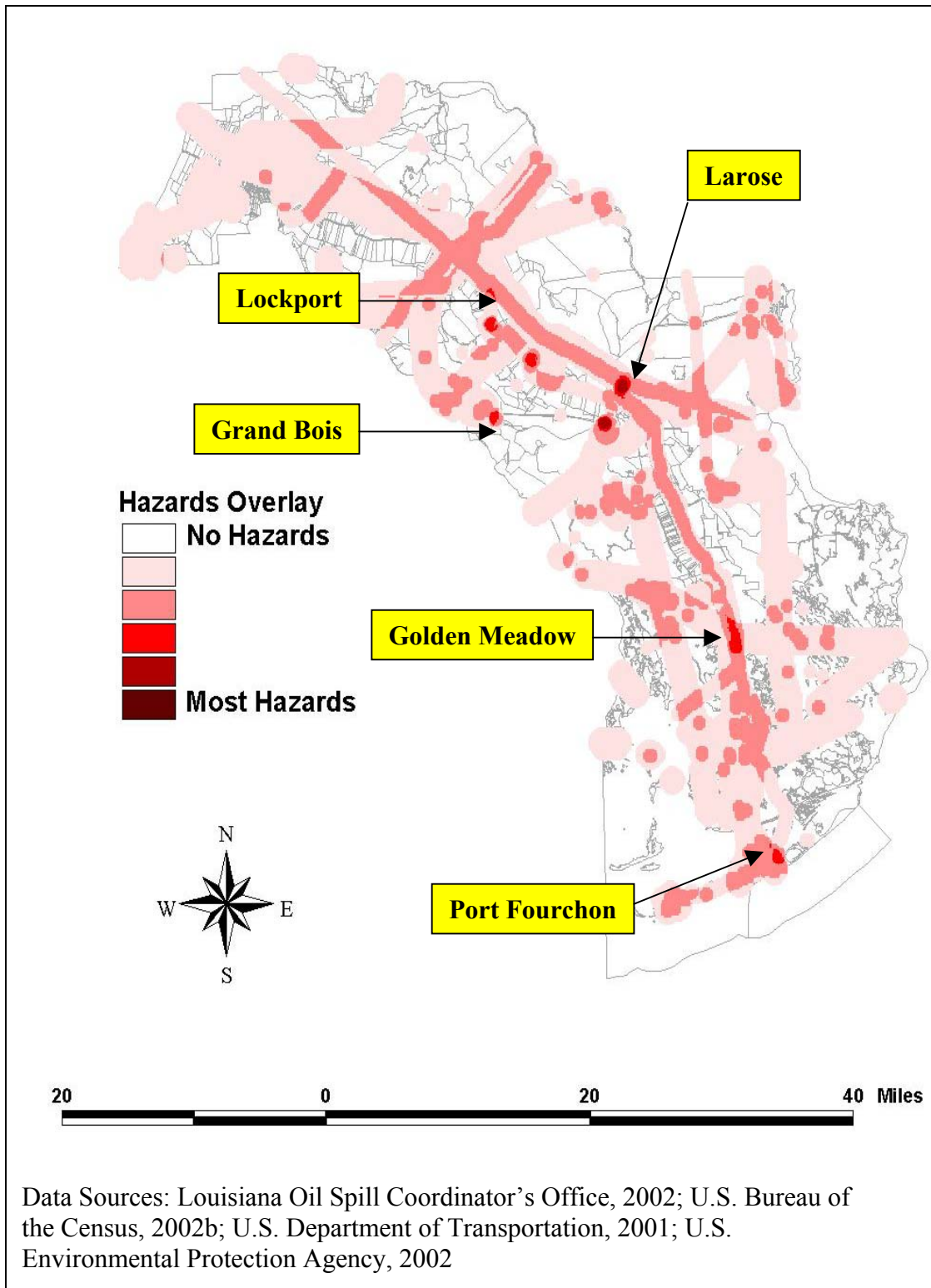

Figure 19. Areas of Potential Environmental Concern in Lafourche Parish, Louisiana.

The geographical location of these two areas plays a large part in the concentration of industry found there.

Port Fourchon is one of the few ports on the Gulf of Mexico equipped to handle the needs of deepwater oil and gas development. It is considered to be the most reasonable port for many OCS-related industries to since it is closest to much of the deepwater development. Most of the other ports in Louisiana are located too far inland, and other ports in the Gulf of Mexico region, such as Galveston and Mobile, are considered by many to be too distant (Keithly 2001: 8). Port Fourchon also contains the only facility in the world where deepwater supply vessels can take on fuel, water, deck cargo, barites, cements, liquid muds, and completion fluids efficiently at the same dock. This C-Port facility has cut vessel turnaround time by more than 50 percent (Keithly 2001: 9).

As of May of 1999, more than 100 businesses are operating out of Port Fourchon, the vast majority of which are either directly or indirectly involved in supporting OCS-activity (Hughes et al. 2001: 19). This includes petroleum production firms, oilfield pipeline laying companies, and independent drilling companies. Several shipbuilding firms are also located at Port Fourchon, including one major shipbuilding facility.

Larose is an unincorporated community located at the junction of Bayou Lafourche and the Intracoastal Waterway sixteen miles south of U.S. Highway 90. This community of 7,306 is home to a number of shipbuilding and repairing industries, including two major shipbuilding facilities located along the Intracoastal Waterway, both of which are identified by USEPA as large quantity generators as well as Toxic Release Inventory sites. In addition, there is a major gas processing plant located one-half mile to the west of Larose. The Larose Gas Processing Plant is capable of storing quantities of both propane and butane on site, while methane, condensate and natural gas liquid products both arrive at and are shipped from the facility via pipeline systems.

Other communities identified by our model include the incorporated towns of Lockport and Golden Meadow, as well as the small community of Grand Bois. Lockport is located where route 1 crosses a former channel of the Intracoastal Waterway about 5 miles south of U.S. Highway 90. Most of its 2,624 citizens find work in sugar cane farming, paper production, oil and gas exploration, shipbuilding, and fishing. The fishing town of Golden Meadow is the southernmost town in Lafourche Parish, located at the edge of the levee system on land two feet above sea level. According to the DNR, there is a small Houma Indian community on the northern shore of Catfish Lake, just to the west of Golden Meadow. This community consists of five families that hunt and trap the area for a living.

The community of Grand Bois is unique among the sites identified by our model in that it is not located along the Highway 1 corridor. The community of Grand Bois is located along the Intracoastal Waterway near the border of Lafourche and Terrebonne parishes. Most of the approximately 300 residents alternate between growing and harvesting food and working as laborers in the shipyards or on the oil rigs (Austin 2001: 163). In addition to an oilfield waste facility, the community is also home to a large shipyard listed as a

Toxic Release Inventory site. As stated earlier, Grand Bois and the surrounding area are located within the Bayou Pointe-au-Chien Environmental Management Unit. The marshlands of this area are ideal for production of waterfowl food and waterfowl game species and fur-bearing animals both thrive throughout this area. In addition, both brackish and freshwater fishing are excellent throughout the unit. Wherever OCS-related activity has the potential to affect fish, vegetation, or wildlife, that activity may also affect subsistence patterns of consumption and indicate the potential for disproportionately high and adverse human health or environmental effects on low-income populations, minority populations, and Indian tribes (CEQ 1997: 3).

Zones of Social Vulnerability

Our model reveals some very clear minority population clustering in Lafourche Parish (Figure 20). For the most part, the African-American population clusters in North Lafourche, especially around Thibodaux. The Native American population is concentrated along Highway 1 in south Lafourche, between Larose and Golden Meadow. Also, some concentrations exist along the Lafourche-Terrebonne border, in the area of Houma and Bayou Pointe-Au-Chien. Both the Asian and Hispanic populations are geographically dispersed, living along the Highway 1 corridor, and into Thibodaux.

In addition to the geographic distribution of the various minority populations, an additional environmental justice concern may exist if there is more than one minority group present where the minority percentage meets the parish threshold values. This allows us to see areas within the parish where there are clusters of census blocks of high minority populations. What this model reveals is that there is a great deal of minority clustering occurring in and around the area of Larose extending southward towards Cutoff. There are also a number of smaller minority clusters found in and around Thibodaux.

Low-income populations tend to be dispersed across the parish, at least at the block group level (Figure 21). Again, following USEPA guidelines, U.S. Census defined parameters were used to measure income and poverty (USEPA 1999). The 2000 census defines a person as poor if his or her income fell below \$8,501 in 1999. The average poverty threshold for a family of four persons was \$17,029 in 1999. In Louisiana, an estimated 15.8 percent of families and 19.6 percent of individuals have incomes below these thresholds. This is in contrast to Lafourche Parish, where only 13.2 percent of families and 16.5 percent of individuals have incomes below these levels.

Geographically, census block groups where residents earn, on average, 20 percent or more beneath the parish average are located in the marshlands of Lafourche south of Golden Meadow, as well as in and around Thibodaux. The population along the LA 1 corridor for the most part is not low-income, although Lockport does have areas of very low-income levels. When other economic factors are examined, a similar dispersed pattern is found. Areas of low median contract rent, for example, are found in the marshlands of south Lafourche, along the LA 1 corridor, and around Thibodaux (Figure

22). Contract rent is defined by the U.S. Bureau of Census as the monthly rent agreed to or contracted for, regardless of furnishings, utilities, fees, meals, or services that may be included. Finally, median house values have a similar pattern, although house values tend to be higher in developed areas (Figure 23). The marshlands below Golden Meadow and the farmland to along the U.S. 90 corridor to the east of Bayou Lafourche have the lowest median house values, with other smaller clusters located in Thibodaux, Raceland, and Lockport. It is important to recognize that the block group aggregation of data and lack of current information on income levels may fail to reveal certain relevant characteristics about the population, such as “pockets” of low-income individuals that exists among the larger general population (USEPA 1999). In order to determine if block group low-income patterns hold at the block level, we examined 1990 median house value data, which was available at the block level. Although the growth of the oil industry throughout the 1990s would have altered much of the economic landscape of Lafourche Parish, an examination of this data reveals a similar pattern to that found at the block group level in 2000 (Figure 24). The marshlands below Golden Meadow and the area to the east of Thibodaux contain a number of census blocks with low-value housing. The area around Grand Bois appears in the 1990 census as an area with extremely low property values.

Zones of Place Vulnerability

The overlap of the physical hazards model and the social vulnerability model produce place vulnerability. This represents those areas of Lafourche Parish that are home to high minority populations as well as a number of OCS-related industries and activities. Overall, large numbers of minority residents reside in and around Thibodaux, particularly African-American, Asian, and Hispanic. In addition, our social vulnerability model shows a large clustering of minorities around the junction of Bayou Lafourche and the Intracoastal Waterway in Larose. Our physical hazards model revealed two areas that are of particular concern with regards to potential environmental hazards, Port Fourchon and Larose.

Most of the land surrounding Port Fourchon is in a semialtered natural state, while developers have drained and filled the wetlands immediately around Port Fourchon and Fourchon Island for industrial and marine support facilities. While the areas around Port Fourchon, such as Fourchon Beach, are highly fished areas, the area is not prime habitat for many common game or fur-bearing animals (Figures 8 and 9). There are very few permanent habitations found around Port Fourchon, and none of these areas are home to significant minority populations.

This stands in stark contrast to the demographics of the population in and around Larose. Although at or above the parish average in terms of economic conditions, Larose is home to sizable concentrations of African-American, Native American, Asian, and Hispanic populations. Larose and the immediate vicinity is not prime habitat for many common game animals (Figure 10), although fur-bearing mammal habitat is more common (Figure

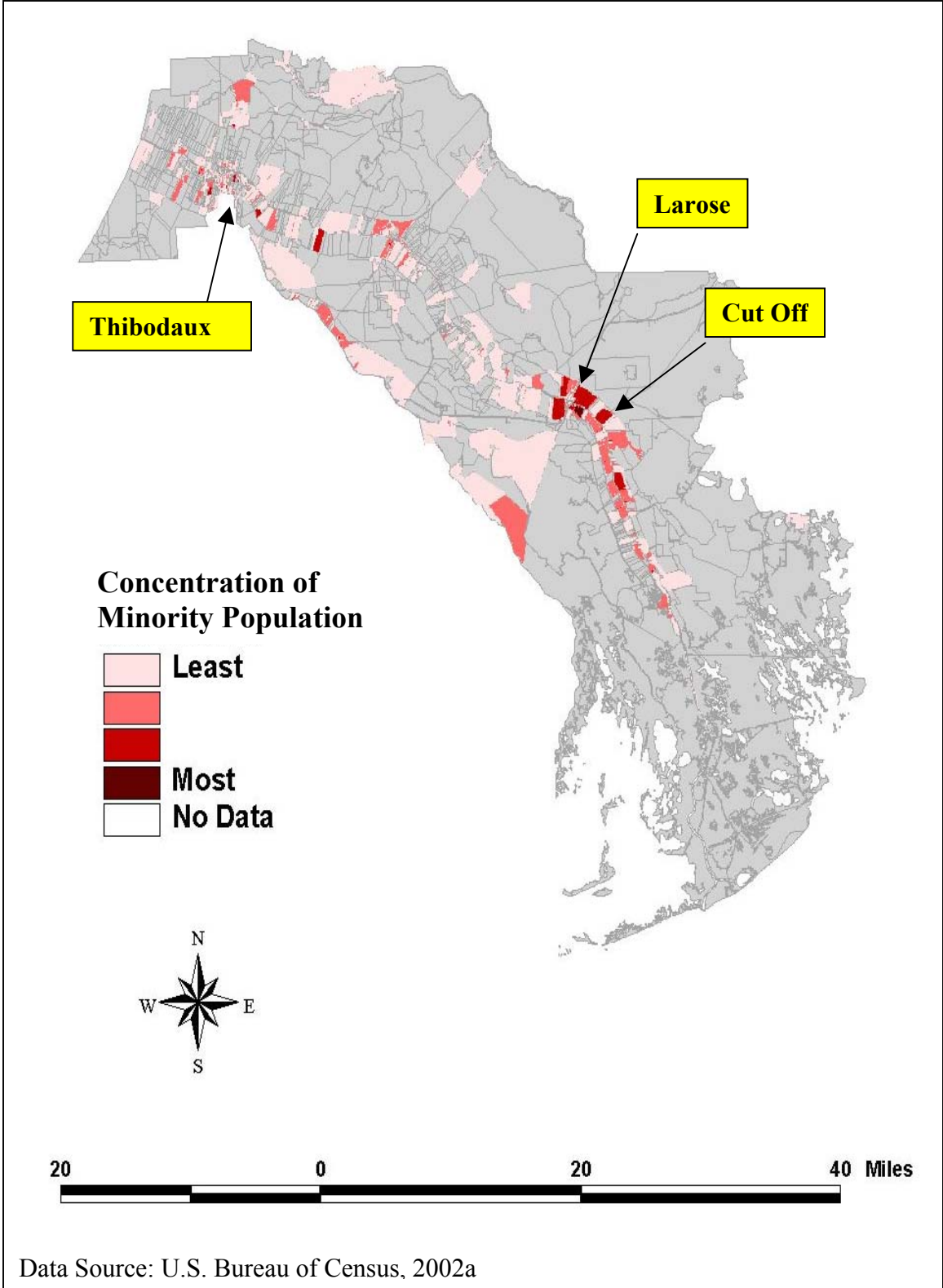

Figure 20. Areas of Potential Social Vulnerability in Lafourche Parish, Louisiana.

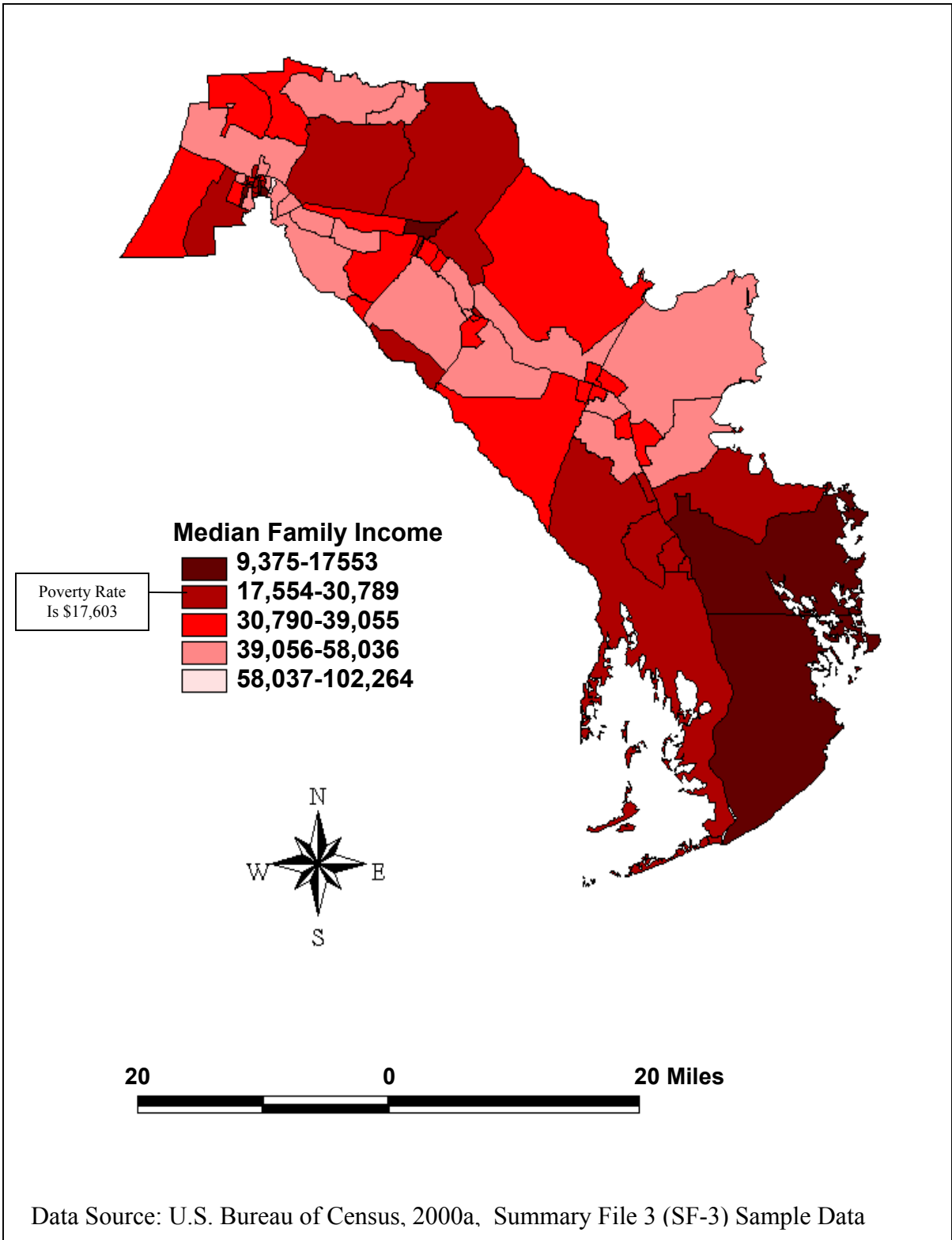

Figure 21. Median Family Income by Census Block Group in Lafourche Parish, Louisiana, 2000.

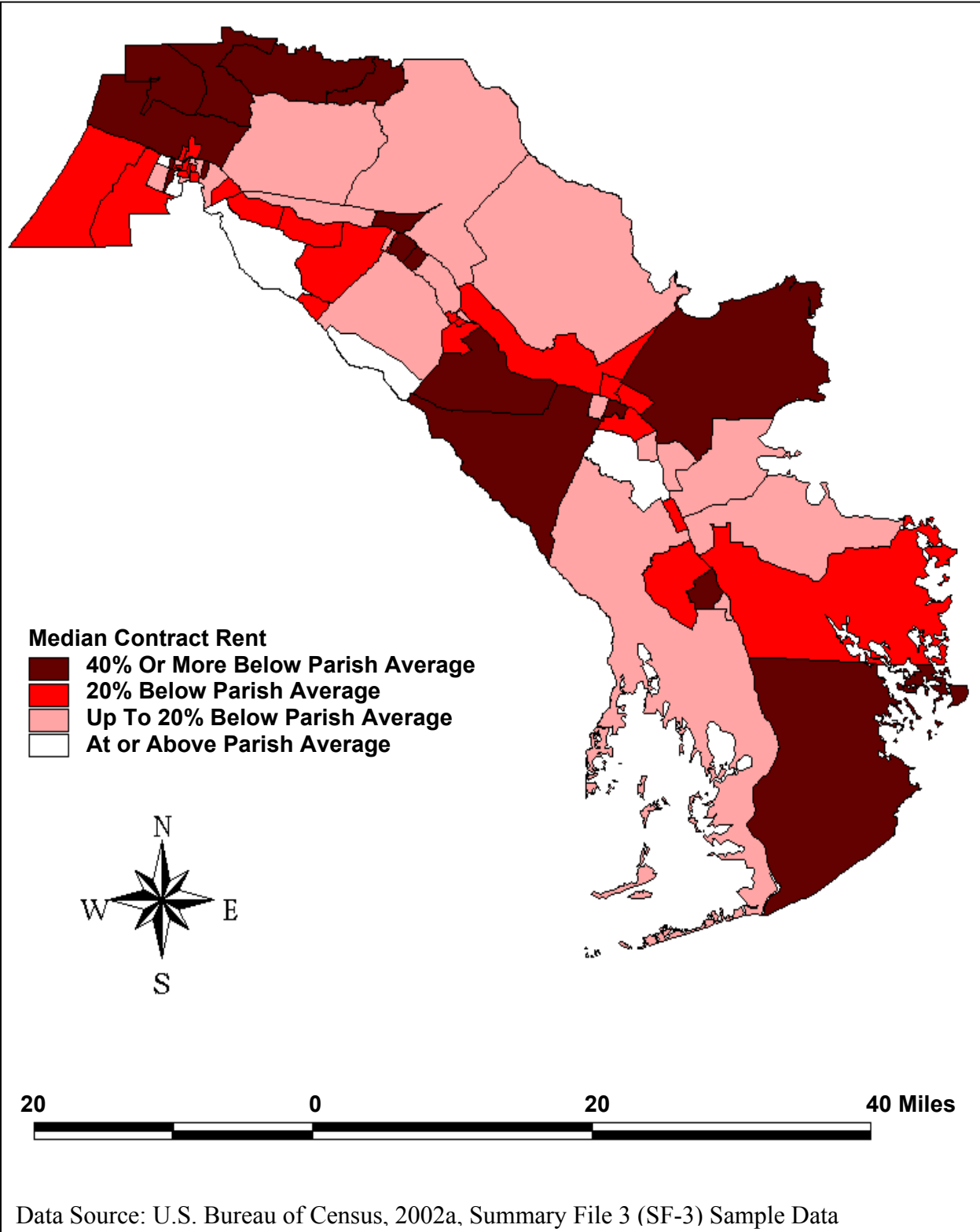

Figure 22. Median Contract Rent by Census Block Group in Lafourche Parish, Louisiana, 2000.

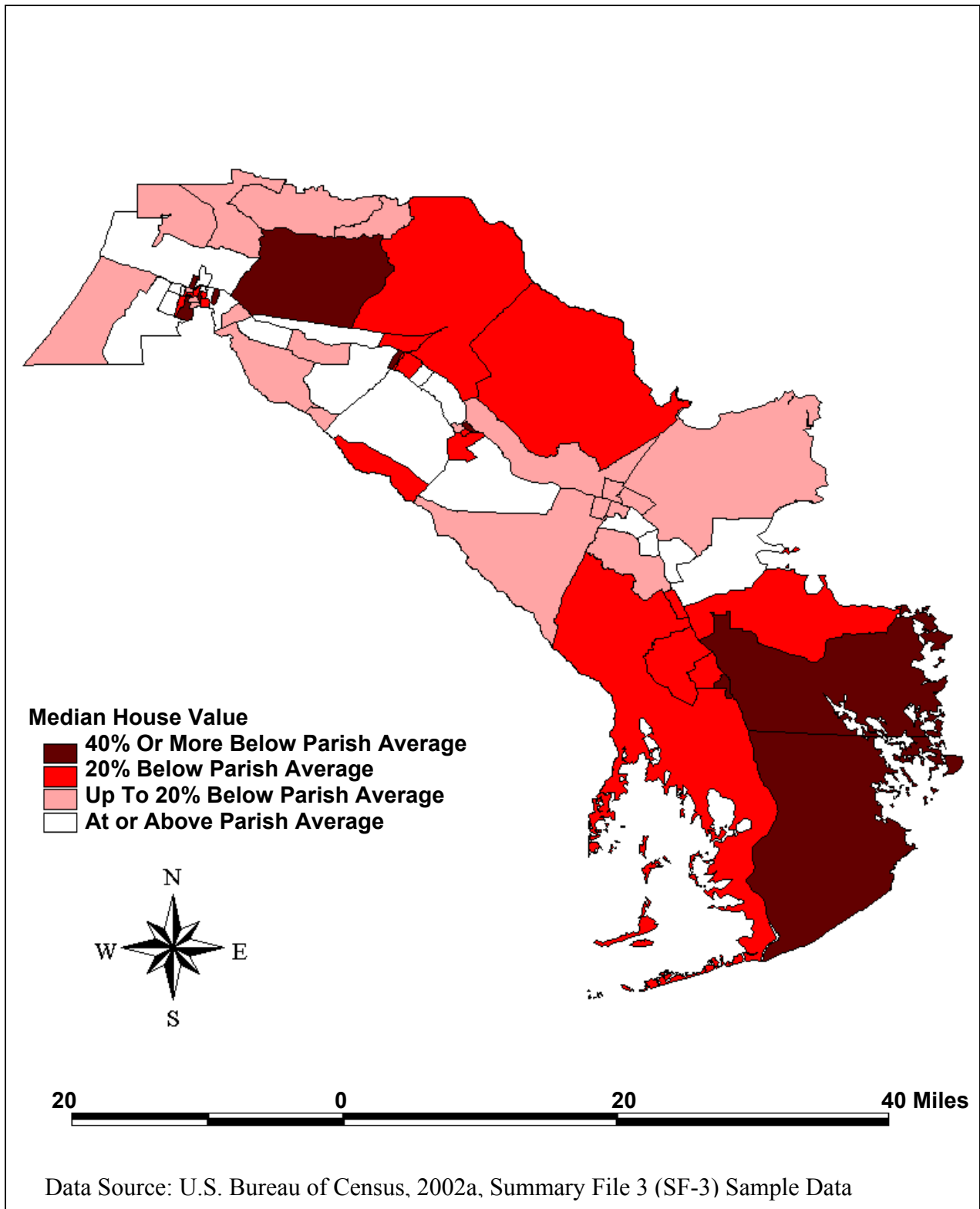

Figure 23. Median House Value by Census Block Group in Lafourche Parish, Louisiana, 2000.

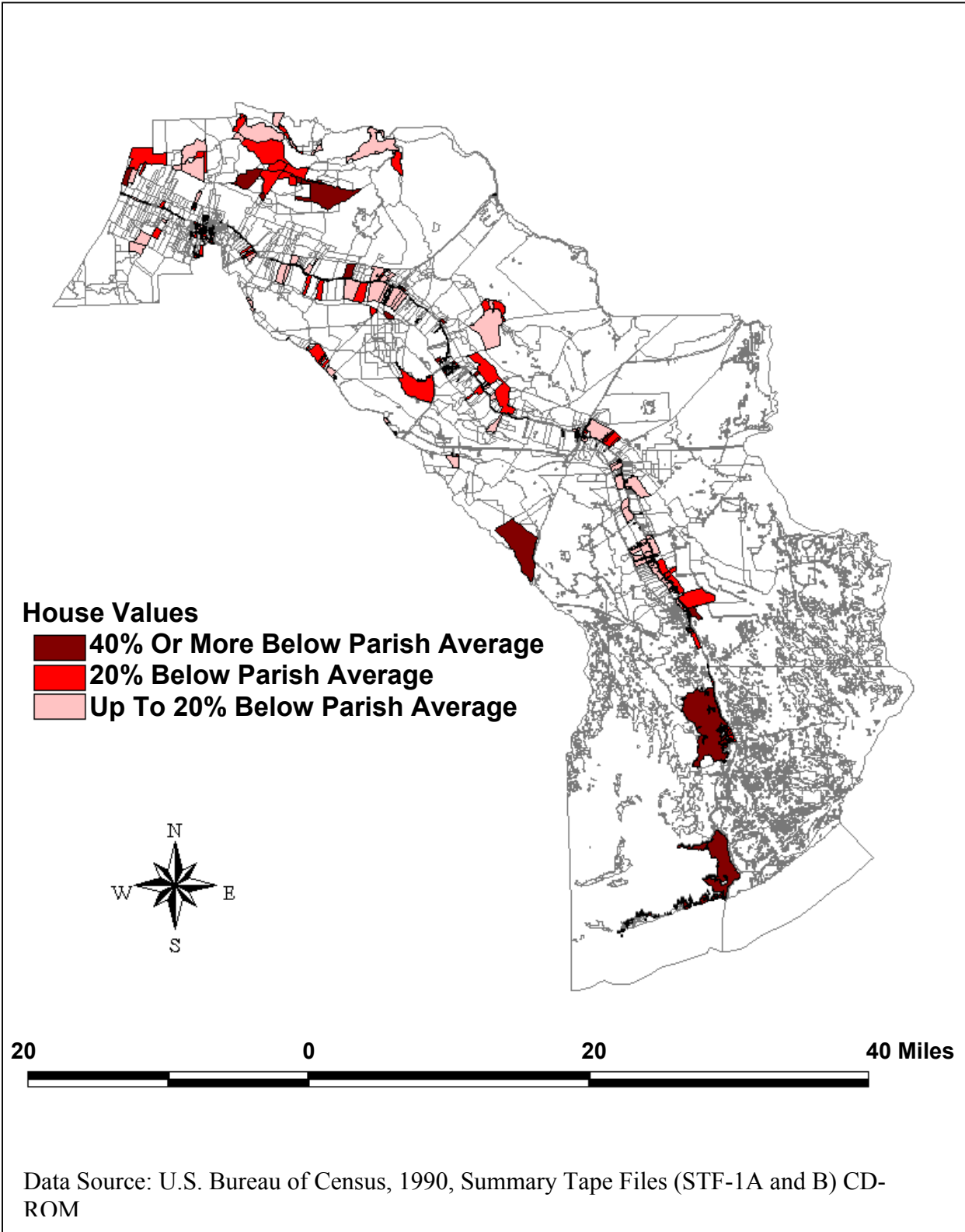

Figure 24. Median House Value by Census Block in Lafourche Parish, Louisiana, 1990.

9). In terms of the overall vulnerability of place in Lafourche Parish, Larose stands out as an area of particular interest.

When economic conditions are considered along with minority population, a different pattern emerges (Figure 25). When census blocks with a higher than average proportion of minority population are examined in tandem with census block groups with incomes 20 percent or more below the parish level, the majority of the LA 1 corridor does not stand out. There are areas of concern located in and around Golden Meadow and in Lockport. Other locations are found along the Lafourche-Terrebonne border once again, and in Thibodaux. Other areas of high minority and low income population may be masked by the usage of the coarse block group level, such as the area around Grand Bois, which appeared as an area of concern in terms of the 1990 census data.

The areas examined and analyzed here are important for a number of reasons. Larose, for example is home to the largest concentration of facilities outside of Port Fourchon, and is also home to high proportions of all examined minority groups. Lockport and Golden Meadow both have multiple facilities as well, though not to the same scale as Larose. Both of these areas have a greater proportion of low-income residents than Larose, however, increasing the vulnerability of those populations residing there.

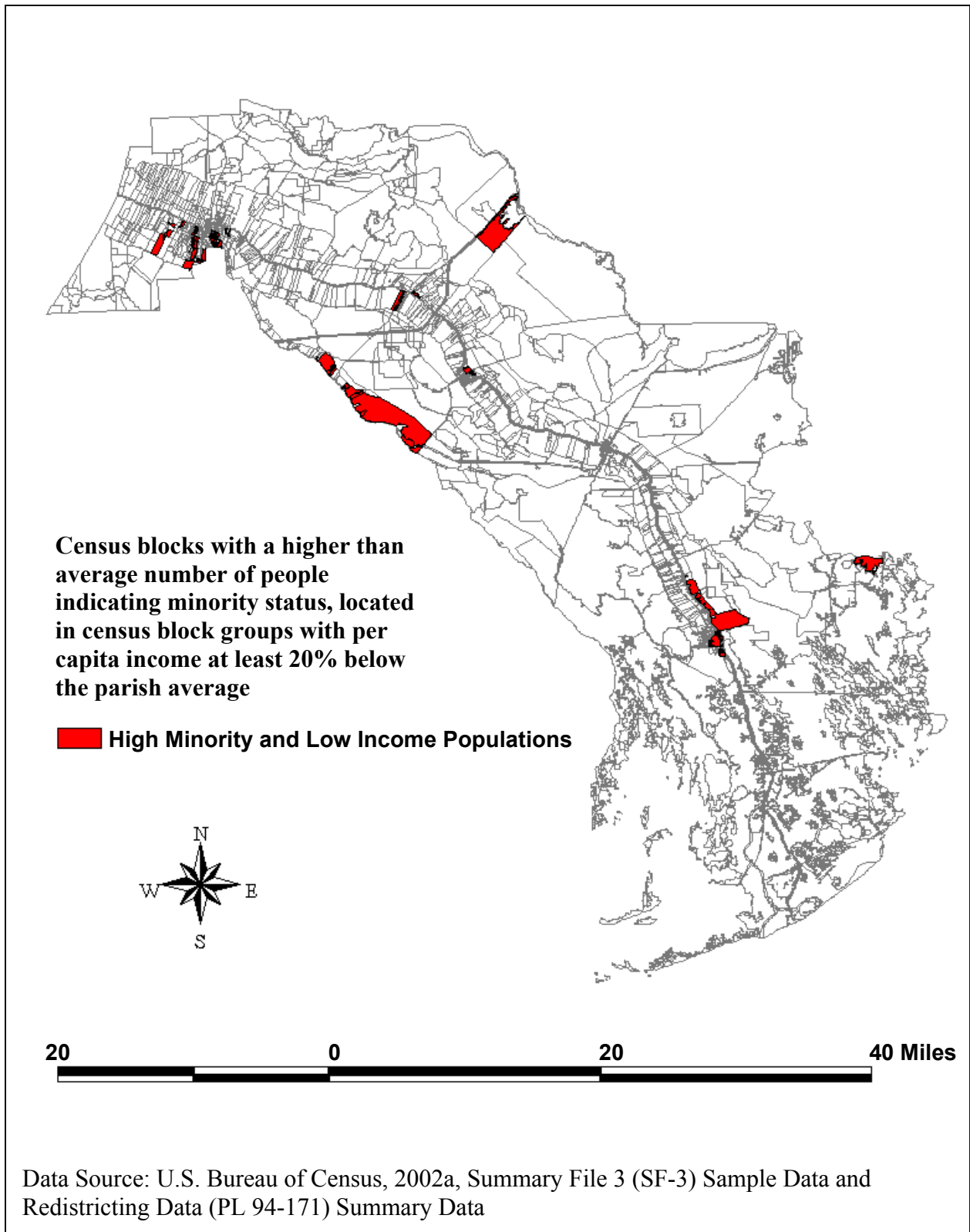

Figure 25. Communities of High Environmental Justice Concern in Lafourche Parish, Louisiana.

CHAPTER 5: STATISTICAL ANALYSIS

Contingency Analysis

To begin the analysis, we examine the overall proximity of minority populations to each of the OCS-related activities used in this study. The chi-square test is used in order to test each of the racial and ethnic categories, including Black, Asian, Native American and Hispanic in order to see if there is any relationship between the racial categories and proximity to OCS-related facilities. The chi-square measures were used to test the hypothesis that the row and column variables in a crosstabulation are independent. In this instance, a low significance value would indicate that there might be some relationship between minority population and proximity to the specified activity. While the chi-square test may indicate that a relationship exists, it does not indicate directionality. For this, we used the odds ratio and the relative risk estimate. The output of all statistical tests is given in Appendix 1.

First, we examined the transportation corridor, the census blocks located within a one-half mile buffer around Louisiana Highway 1 and U.S. Highway 90. The chi-square test indicates that there is a relationship between minority population and proximity to the transportation corridor (Table 8). The odds ratio (Figure 26) refers to the odds of living in the transportation corridor if you are a non-minority relative to the odds of living in the transportation corridor if you are a minority. According to this analysis, when total minority population is examined, we see that a non-minority is 3.258 times more likely to live along the south Lafourche transportation corridor than is a minority (Appendix 1).

Similarly, the odds of living within one-half mile of the transportation route if you are a minority are 0.27. This means that a minority person is only one-quarter as likely to live along transportation corridor than anywhere else in the parish. Furthermore, the risk of living in this same area if you are a minority is .2106. This says that 21.06 percent of the minority population lives within one-half mile of the transportation corridor. Similarly, the relative risk of living within this corridor if you are not a minority is .4649 or 46.49 percent. If we take the risk of living within the transportation corridor for a minority person and divide that by the risk of living in this same area for a non-minority, we obtain the relative risk of living in the transportation corridor for a minority person. This risk ratio in this case is .453, meaning that a minority is only 45.3 percent as likely to live in the transportation corridor as a non-minority, while being one and a half times more likely to live anywhere else in the parish (Figure 26). This shows that overall minority population does not follow the distribution of the industry. The relative risk of a minority person living along this transportation corridor is only one-third of the risk of living outside the corridor. Thus, for minority population in general, we see that the relationship shown by the chi-square test would have a negative directionality.

If we examine the data further, however, we see that these results may be greatly skewed by the distribution of the African-American population in the parish, thereby skewing our results. Of the 15,298 minority persons classified, 11,349 of these are African-American.

Table 8

Comparison of Population Proportions for Selected OCS-Related Infrastructure

Transportation Corridor

	Proximate	Not Proximate	Parish	Chi-Square Signif.
White	91.24	76.73	82.90	.000
Black	2.24	20.18	12.60	.000
Native American	3.67	1.30	2.30	.000
Asian	0.90	0.49	0.70	.000
Hispanic	1.68	1.24	1.40	.000

Shipyards

	Proximate	Not Proximate	Parish	Chi-Square Signif.
White	88.78	82.04	82.90	.000
Black	2.71	13.97	12.60	.000
Native American	5.01	1.92	2.30	.000
Asian	1.30	0.58	0.70	.000
Hispanic	1.42	1.43	1.40	.926

Pipelines

	Proximate	Not Proximate	Parish	Chi-Square Signif.
White	86.71	75.52	82.90	.000
Black	7.70	21.96	12.60	.000
Native American	3.03	0.90	2.30	.000
Asian	0.78	0.44	0.70	.000
Hispanic	1.55	1.20	1.40	.000

Petroleum Bulk Terminals

	Proximate	Not Proximate	Parish	Chi-Square Signif.
White	82.51	82.86	82.90	.671
Black	15.09	12.56	12.60	.001
Native American	0.37	2.34	2.30	.000
Asian	1.06	0.66	0.70	.022
Hispanic	1.62	1.42	1.40	.455

Gas Processing Plants

	Proximate	Not Proximate	Parish	Chi-Square Signif.
White	82.76	82.85	82.90	.952
Black	0.00	12.71	12.60	.000
Native American	12.93	2.22	2.30	.000
Asian	1.19	0.66	0.70	.094
Hispanic	2.08	1.42	1.40	.152

Data Source: U.S. Bureau of Census, 2002a

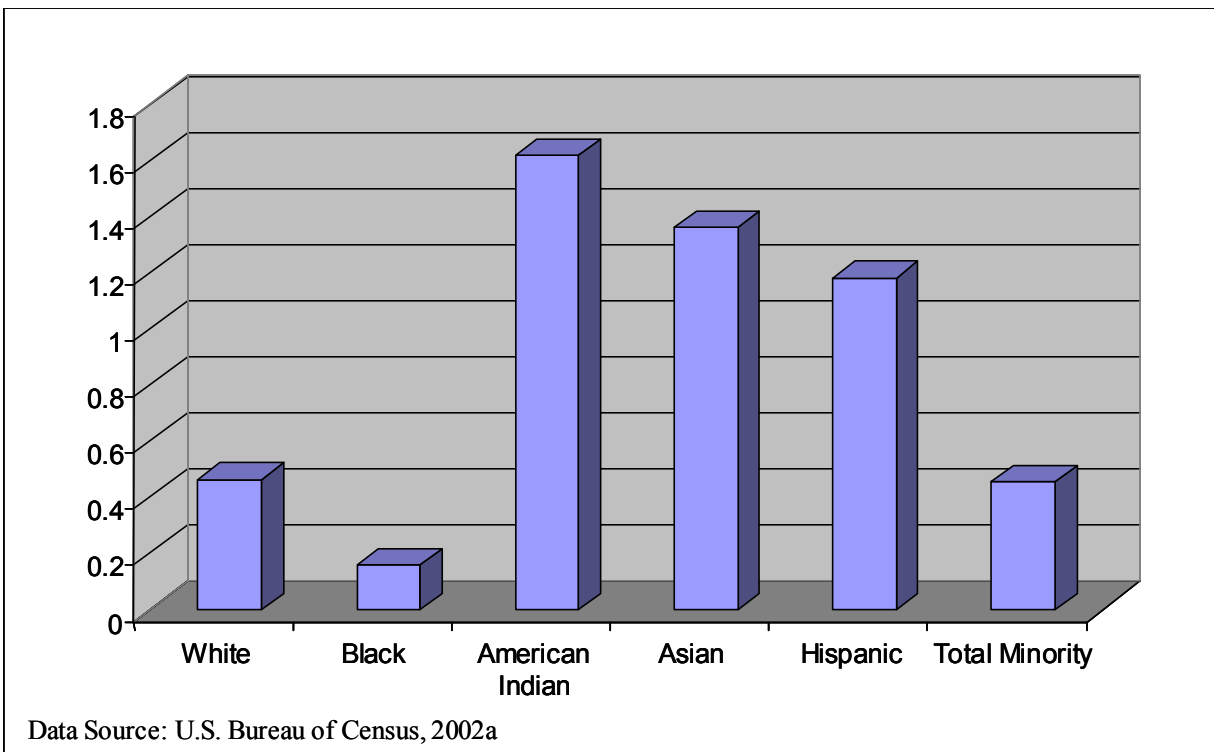

Figure 26. Transportation Route Odds Ratios.

Given the large African-American population of Louisiana, this is not a surprising finding. In fact, the proportion of African-Americans in Lafourche Parish is lower than the state average. However, 33 percent of this population resides in Thibodaux, which is outside of the analyzed portion of the transportation corridor. Following the procedures used above, we are able to compute both the chi-square and risk estimate statistic for the African-American population. The results are quite similar to those obtained for the overall minority population. In fact, with the effects of other minority racial categories removed from the crosstabulation, we see that African-Americans are even less likely to live along the transportation corridor than are minorities in general.

The odds ratio for a non-African-American relative to an African-American reveals that a non-African-American is more than eleven times as likely to live along the south Lafourche transportation corridor than is an African-American. Taking the inverse, an African-American is only one-tenth as likely to live within a half mile of the transportation route. Similarly, the odds of living within one-half mile of the transportation route if you are African-American are .08. This means that a minority person is only 8 percent as likely to live along the LA1-US90 transportation corridor than anywhere else in the parish. The relative risk of living in this same area for an African-American is even lower, calculated at 7.6 percent, compared to 47.2 percent for non-African-Americans. This risk ratio calculated for an African-American to live within the transportation corridor is .158, compared with a ratio of 1.752 for living outside of the corridor.

The fact that African-Americans are eleven times as likely to live outside of the transportation corridor, while the overall risk for minorities was calculated to be just over three times as likely would suggest that other minority groups might possibly exhibit a positive directionality within the area of analysis.

Using another approach, we examine the minority population with the next highest population count in Lafourche Parish, in this case Native American. Again, we used the chi-square measures to test the hypothesis that the row and column variables in the crosstabulation are independent of one another. The low significance value derived from the Pearson chi-square test indicates that there in fact may be some relationship between Native American population and proximity to the transportation corridor. Next we turn to the odds ratio and the relative risk estimate in order to try and determine the directionality of this relationship.

This time the odds ratio reveals a positive directionality. The odds of living within one-half mile of the transportation route for a Native American are 2.06. This means that a Native American is more than twice as likely to live along the transportation corridor than anywhere else in the parish. Furthermore, the risk of living in this same area if you are Native American is .6732. This says that 67.32 percent of the Native American population lives within one-half mile of the transportation corridor. Similarly, the relative risk of living within this corridor if you are not Native American is .4158 or 41.58 percent. If we take the risk of living within the transportation corridor for a Native American and divide that by the risk of living in this same area for a non-Native American, we obtain the relative risk of living in the transportation corridor for a Native American. This risk ratio in this case is 1.619, meaning that a Native American is 1.6 times more likely to live in the transportation corridor than a non-Native American, while being just over half as likely to live anywhere else in the parish. The relative risk of a Native American living along this transportation corridor is almost three times as great as living outside the corridor.

Similar analysis was run on both the Hispanic population and the Asian population, although these groups represent only 1.4 and 0.7 percent of the total parish population, respectively. The crosstabulation tables for both groups show a significant relationship between race and proximity to the transportation corridor. An Hispanic individual is 1.36 times more likely to live along the transportation corridor. However, the odds of living within the transportation corridor for a Hispanic individual are close to even, with an associated value of 0.99. The risk value for a Hispanic individual is 49.77 percent, while for a non-Hispanic individual, the associated risk value is calculated as 42.06 percent. The relative risk for an Hispanic to live within the transportation corridor is thus calculated to be 1.183, compared with a risk value of .867 to live outside the corridor.

The Asian population also shows a tendency to live within the one-half mile buffer of the transportation route, being 1.85 times more likely to live within the buffer, compared to being just over half as likely for a non-Asian individual. The odds of an Asian person living along the transportation corridor are 1.34 greater than living anywhere outside of the corridor. Similarly, the risk value of an Asian living within the transportation corridor is .5726, or 57.26 percent.

These procedures enabled a calculation of the odds ratios for the proportion of minority population in the blocks within a half-mile buffer around each of the eleven shipyards in Lafourche Parish, as well as one bordering Lafourche Parish, but on the Terrebonne Parish side (Figure 27). Odds ratios were also constructed for the populations living in the proximity of oil and natural gas pipelines (Figure 28), petroleum bulk storage facilities (Figure 29), and gas processing plants (Figure 30). Although there is only one major gas processing plant servicing the OCS industry in Lafourche Parish, there are two facilities located in Terrebonne Parish in close proximity to Lafourche Parish. As we can see from the following charts, the same pattern of racial and ethnic distribution exists for all of these facilities. The most equitable distribution is seen around the pipelines of the parish, yet even the pipeline locations follow a similar pattern. The only exception to this general pattern is in the distribution of minorities around the petroleum bulk storage facilities. Here we see that Native Americans are the least likely to live in close proximity, while an African-American is more likely to live in proximity to the facility. This reversal is due in part to the location of a storage facility in Thibodaux, where the majority of African-Americans reside.

Discriminant Analysis

Discriminant analysis is a multivariate statistical method of data classification that allows researchers to predict group membership from a given set of predictors. Discriminant analysis is used to investigate the differences between groups that reside in and around areas with high potential hazards and groups that do not. In doing this, the analysis is intended to identify and discard those factors that do not help to distinguish between more and less hazardous locations.

For this study, group membership is represented by the hazardousness of place rating. The predictors include race and ethnicity at the block level and race, ethnicity, and economic factors at the block group level. Discriminant analysis uses the formulation of linear combinations of independent variables as the basis of separating the variables into groups. The basic linear discriminant equation is given as follows:

$$D = B_0 + B_1X_1 + B_2X_2 = \dots B_pX_p$$

This linear equation is used to derive the specific equations for both the block and block group analysis.

Block Level Analysis

The block level analysis examined five factors, the percentages each of the white, black, Native American, Asian, and Hispanic, to see if any of these factors could successfully discriminate the hazardousness of place rating. The ANOVA test (Table 9) determines the significance for each independent variable. The smaller the Wilk's lambda, the more

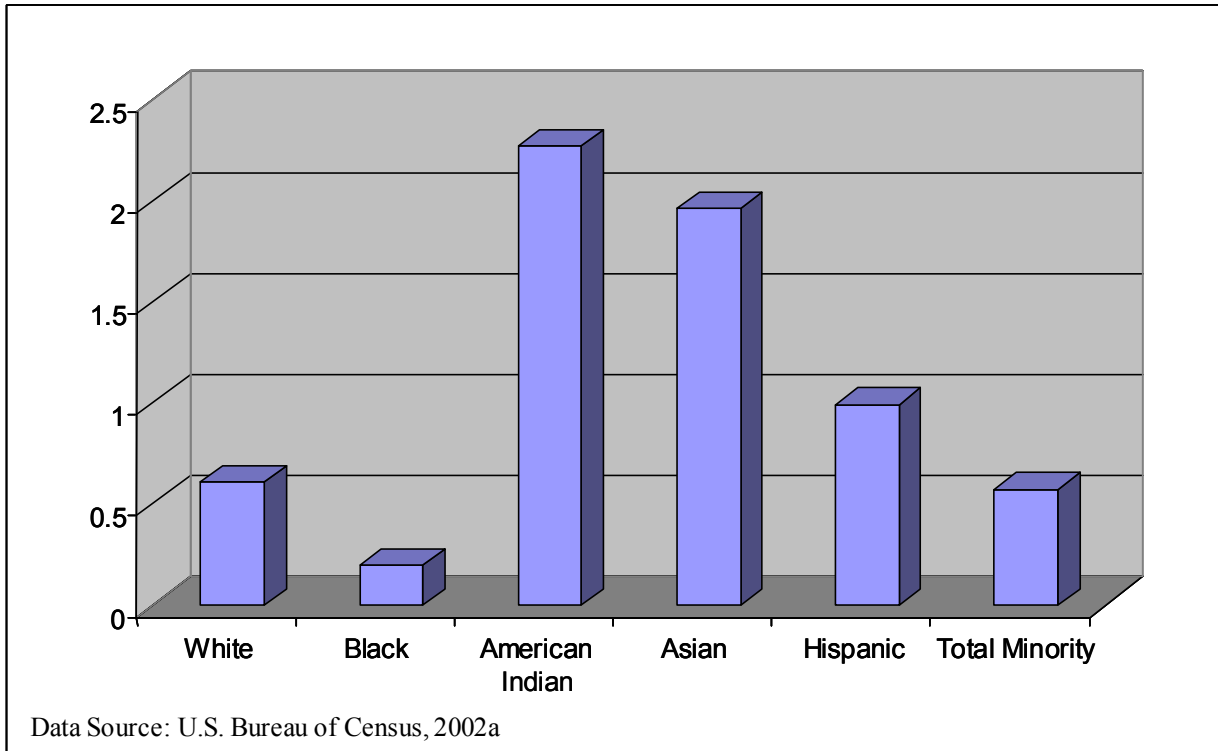

Figure 27. Shipyard Odds Ratios.

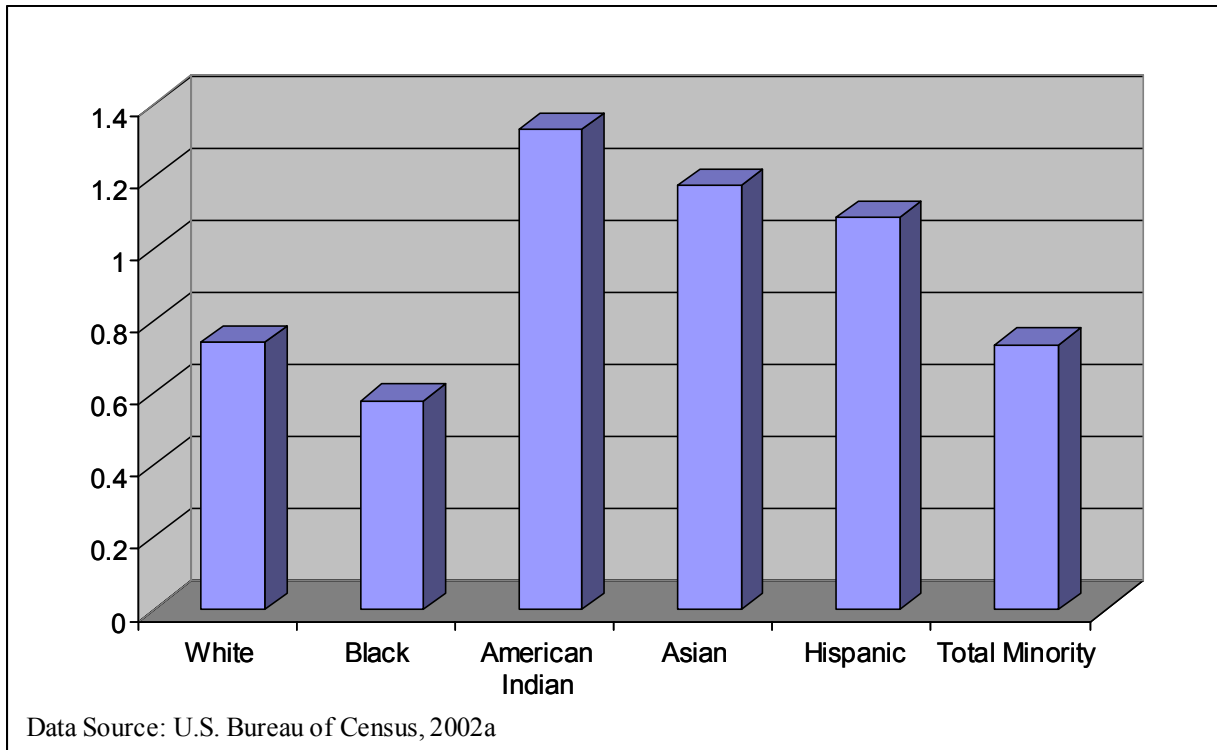

Figure 28. Pipeline Odds Ratios.

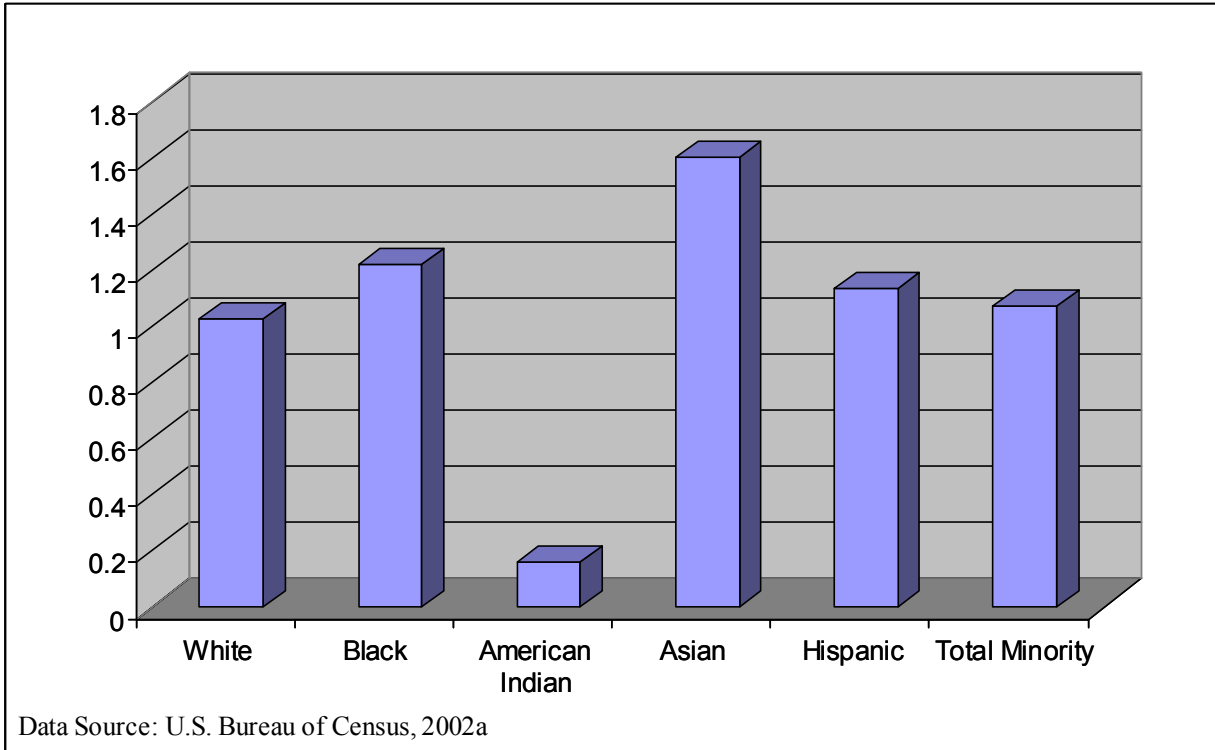

Figure 29. Petroleum Bulk Storage Odds Ratios.

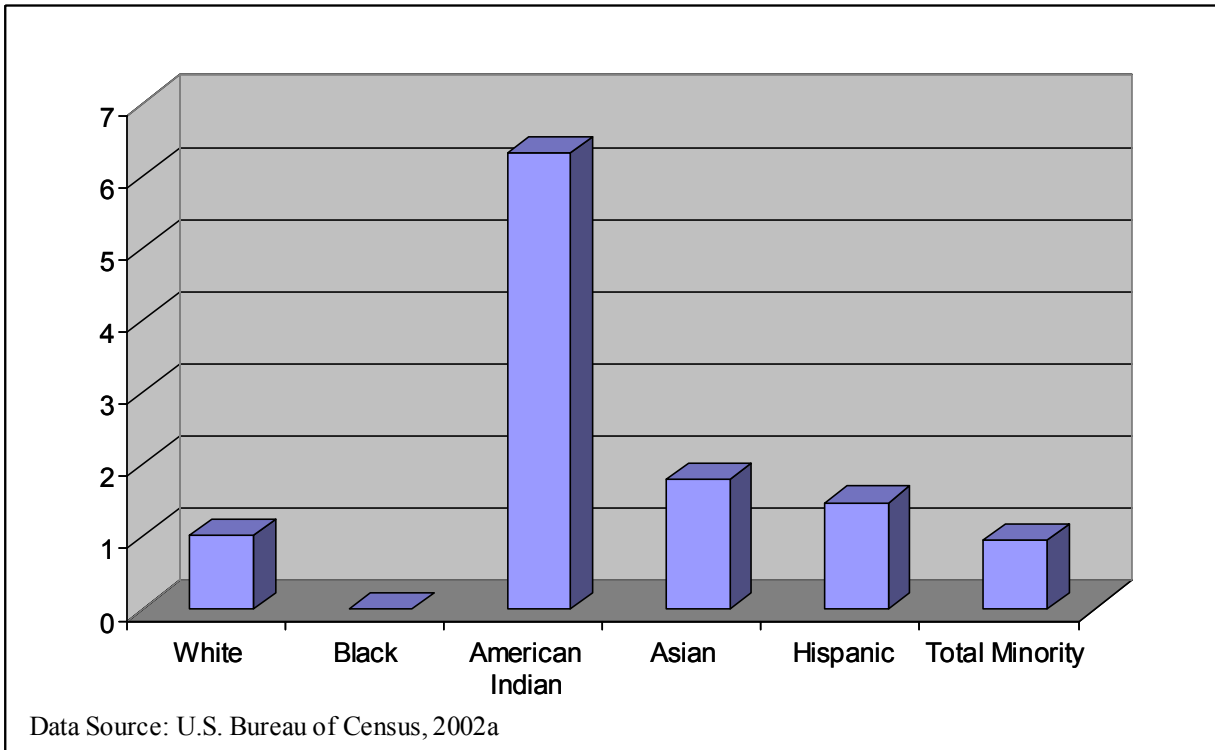

Figure 30. Gas Processing Plants Odds Ratios.

Table 9

Tests of Equality of Group Means for Block Analysis

	Wilks' Lambda	F	df1	df2	Sig.
%_White	.966	8.507	6	1465	.000
%_Black	.956	11.241	6	1465	.000
%_American_Indian	.957	10.908	6	1465	.000
%_Asian	.998	.569	6	1465	.755
%_Hispanic	.998	.450	6	1465	.845

Data Source: U.S. Bureau of Census, 2002a

significant the variable to the discriminant function. Wilk's lambda is significant by the f-test for the percentage white, black, and Native American. In our model, the percentage Asian and Hispanic do not help to distinguish between the more and less hazardous areas in Lafourche Parish.

The following linear equations indicate the relative importance of the independent variables in predicting the dependant variable, using both the direct and stepwise methods:

$$\text{Stepwise: } D_1 = -.123 + 0.029X_1 - 0.115X_2$$

where X_1 = percentage black and X_2 = percentage Native American

1

$$\text{Direct: } D_1 = -2.643 + 0.025X_1 + 0.053X_2 - 0.088X_3 + 0.052X_4 + 0.042X_5$$

where X_1 = percentage white, X_2 = percentage black, X_3 = percentage Native American, X_4 = percentage Asian, and X_5 = percentage Hispanic

These equations indicate that in the stepwise and direct discriminant analyses, the percentage African-American and Native American are the strongest predictors of the hazardousness of place at the block level.

Table 10 is used to assess how well the discriminant function actually works in predicting group membership and if the discriminant function works equally well for all hazard zones. In this analysis there were 871 areas with no potential hazards. The model correctly predicted 240 of these. Similarly, there were 12 areas with the maximum

Table 10

Classification Results for Block Analysis

Classification Results for Block Analysis										
		Predicted Group Membership								Total
	HAZARD_RAT	0	1	2	3	4	5	6		
Original	Count	0	240	459	21	18	37	43	53	871
		1	45	161	10	5	19	14	17	271
		2	9	98	11	3	15	21	25	182
		3	11	56	4	3	5	19	7	105
		4	0	8	2	1	3	2	0	16
		5	0	11	0	0	0	4	0	15
		6	0	5	0	1	1	2	3	12
	%	0	27.6	52.7	2.4	2.1	4.2	4.9	6.1	100.0
		1	16.6	59.4	3.7	1.8	7.0	5.2	6.3	100.0
		2	4.9	53.8	6.0	1.6	8.2	11.5	13.7	100.0
		3	10.5	53.3	3.8	2.9	4.8	18.1	6.7	100.0
		4	.0	50.0	12.5	6.3	18.8	12.5	.0	100.0
		5	.0	73.3	.0	.0	.0	26.7	.0	100.0
		6	.0	41.7	.0	8.3	8.3	16.7	25.0	100.0
Cross-validated(a)	Count	0	239	459	21	18	38	43	53	871
		1	45	161	10	5	19	14	17	271
		2	9	99	9	3	16	21	25	182
		3	12	56	4	2	5	19	7	105
		4	0	8	2	2	2	2	0	16
		5	0	11	0	1	0	2	1	15
		6	0	5	0	1	1	3	2	12
	%	0	27.4	52.7	2.4	2.1	4.4	4.9	6.1	100.0
		1	16.6	59.4	3.7	1.8	7.0	5.2	6.3	100.0
		2	4.9	54.4	4.9	1.6	8.8	11.5	13.7	100.0
		3	11.4	53.3	3.8	1.9	4.8	18.1	6.7	100.0
		4	.0	50.0	12.5	12.5	12.5	12.5	.0	100.0
		5	.0	73.3	.0	6.7	.0	13.3	6.7	100.0
		6	.0	41.7	.0	8.3	8.3	25.0	16.7	100.0
a Cross validation is done only for those cases in the analysis. In cross validation, each case is classified by the functions derived from all cases other than that case.										
b 28.9% of original grouped cases correctly classified.										
c 28.3% of crossvalidated grouped cases correctly classified.										

Data Sources: Louisiana Oil Spill Coordinator’s Office, 2002; U.S. Bureau of the Census, 2002a; U.S. Department of Transportation, 2001; U.S. Environmental Protection Agency, 2002

number of potential hazards and the model correctly predicted 3 of these. In total, at the block level, the discriminant function correctly classified about 28.9 percent of the original grouped cases. Using the stepwise method increases the number of correctly classified cases to 30.9 percent.

Block Group Level Analysis

The block group analysis examined percentages white, black, Native American, Asian, and Hispanic, as in the block level analysis. In addition, economic factors such as mean household income, median contract rent, and median house value were include in the discriminant analysis, as well as percentage elderly, another potentially vulnerable population. The ANOVA results (Table 11) reveal that the most significant group differences using the stepwise method are found in the percentage of the population that is African-American, followed by the percentage that is Native American, meaning that these variables are best at discriminating between groups, followed by the percentage white and percentage Asian. Percentage elderly and Hispanic, as well as median contract rent do not help to distinguish between hazardous areas at the block group level. Mean household income and median house value are intermediary, although income is the more significant of the two.

The discriminant equations for the block group analysis are given as follows

$$\text{Stepwise: } D_1 = -22.851 + 0.271X_1 + 0.233X_2$$

where X_1 = percentage black and X_2 = percentage white

$$\text{Direct: } D_1 = -1.913 + 0.034X_1 - 0.013X_2 + 0.260X_3 + 0.415X_4 + 0.211X_5 - 0.028X_6 - 0.002X_8$$

where X_1 = percentage white, X_2 = percentage black, X_3 = percentage Native American, X_4 = percentage Asian, X_5 = percentage Hispanic X_6 = percentage elderly, and X_8 = median contract rent

Finally, the classification results reveal that the block group discriminant analysis correctly classified 60.0 percent of the cases using the direct method (Table 12). Possible explanations for the differences in this model's predictive capability include the fact that the 2000 census did not collect economic data at the block level. Although the economic data had only marginal impact on the discriminant model, it is possible that these impacts would have been more pronounced at the block level. Also, 1,472 blocks were used in the discriminant analysis, compared to only 70 block groups. It is possible that the coarser block group level masked significant differences in racial distribution. Finally, it is possible that the data at the block level departs sufficiently enough from a normal distribution that the results become questionable.

Table 11

Tests of Equality of Group Means for Block Group Analysis

	Wilks' Lambda	F	df1	df2	Sig.
PCT_WHIT	.690	4.709	6	63	.001
PCT_BLK	.625	6.313	6	63	.000
PCT_IND	.637	5.994	6	63	.000
PCT_ASIA	.758	3.356	6	63	.006
PCT_HISP	.896	1.223	6	63	.307
PCT_ELDE	.945	.607	6	63	.724
mean_household_income	.806	2.530	6	63	.029
Median_Contract_Rent	.932	.763	6	63	.602
Median_value	.869	1.581	6	63	.167

Data Source: U.S. Bureau of Census, 2002a

Table 12

Classification Results for Block Group Analysis

		Predicted Group Membership								Total
	HAZARDS	0	1	2	3	4	5	6		
Original	Count	0	9	1	0	2	0	0	0	12
		1	4	15	2	2	0	1	0	24
		2	0	2	6	2	3	0	0	13
		3	1	1	0	6	1	0	1	10
		4	0	0	1	0	2	0	0	3
		5	0	1	1	0	0	3	1	6
		6	0	0	0	0	0	1	1	2
	%	0	75.0	8.3	.0	16.7	.0	.0	.0	100.0
		1	16.7	62.5	8.3	8.3	.0	4.2	.0	100.0
		2	.0	15.4	46.2	15.4	23.1	.0	.0	100.0
		3	10.0	10.0	.0	60.0	10.0	.0	10.0	100.0
		4	.0	.0	33.3	.0	66.7	.0	.0	100.0
		5	.0	16.7	16.7	.0	.0	50.0	16.7	100.0
		6	.0	.0	.0	.0	.0	50.0	50.0	100.0
a 60.0% of original grouped cases correctly classified.										

Data Sources: Louisiana Oil Spill Coordinator's Office, 2002; U.S. Bureau of the Census, 2002a; U.S. Department of Transportation, 2001; U.S. Environmental Protection Agency, 2002

Multiple Regression Analysis

An initial evaluation of the Pearson Product Moment Correlations between each independent variable and their individual effects upon the dependant variable at the block group level reveal that the percentage Native American is most heavily influenced by the hazards-of-place model, with a positive linear correlation of 0.564. However, the analysis also reveals that there is a strong negative correlation of -0.473 between the percentage African-American and the hazards-of-place model. Both of these correlations are significant at the .01 level. In addition, slightly weaker positive correlations were detected between the hazardousness model and the percentage Asian and Hispanic (0.277 and 0.229, respectively). Both of these values are still significant however, with the percentage Asian correlated at the .01 level and percentage Hispanic at the .05 level. Very weak negative correlations existed for the percentage elderly (-0.177) and two of our economic variables, median house value and median contract rent (-0.007 and -0.076 , respectively). None of these correlations were found to be significant. Interestingly, our third economic variable, mean household income, showed a slight positive correlation of 0.165. This value was found to be significant, but only to the .10 level. It should be noted that the Pearson Product Correlation Coefficient does not attempt to explain causality, but rather the degree of correlations among the variables, whether positive, negative, or none.

By using the stepwise multivariate analysis, the following estimated regression model was formulated using the unstandardized coefficients:

$$y = 1.524 + 0.233x_2 - 0.024x_3 + 0.428x_4 + 0.253$$

where X_2 = percentage Native American, X_3 = percentage black, and X_4 = percentage Asian

This equation indicates that the degree of hazardousness of a census block group can best be estimated based upon the percentage Native American, the percentage African-American, and the percentage Asian. All of these variables had an absolute t-value of greater than two. This allows us to rank the relative importance of each variable in the model. Variables were included or excluded from the model based upon a significance level of 0.05. Percentage Native American (.000), percentage African-American (.002), and percentage Asian (.021) all fell below the limit, while percentage Hispanic (.516), percentage elderly (.384), and mean household income (.549) were all well beyond the limit. Median contract rent (.050) and median house value (.076) were marginal and thus also excluded from the model.

Based upon this model, an adjusted R^2 of 0.429 was reached with the inclusion of Native American, African-American, and Asian percentage. This represents the amount of variability in the hazardousness model that is explained by these variables. This variability would appear to coincide with the findings for both the contingency and discriminant analysis.

CHAPTER 6: SUMMARY AND CONCLUSIONS

Summary of Findings

This study provides a characterization of environmental justice and the potential hazards and impacts of outer continental shelf oil and gas extraction in Lafourche Parish, Louisiana, a principal land-based supply center for the majority of the offshore oil and gas activity occurring in the Gulf of Mexico. Using GIS techniques to integrate OCS-related activities, census data, and TIGER files, the potential geographic and demographic impacts of OCS-related hazards on minority and low-income populations have been identified. Based on this information, a hazards-of-place model was created to compare various OCS-related hazards and identify high risk areas.

OCS-Related Impacts

Five different classes of OCS-related activities were identified as being potentially hazardous to nearby communities. Transportations corridors, oil and natural gas pipelines, petroleum bulk storage facilities, shipyards, and a natural gas processing plant are all located in Lafourche Parish. Some hazardous chemicals have low vulnerability zones and thus pose relatively less risk than other chemicals. The vulnerability zones for the facilities modeled range from one-half mile for transportation corridors, crude oil pipelines, petroleum bulk storage facilities, and shipyards to one mile for the natural gas processing plant and natural gas pipelines. These distances represent the distance emergency response workers would need to evacuate in case of a fire involving the specific substances at each site.

Of the facilities identified in Lafourche Parish, only the natural gas processing plant has not had a recent release or spill of any sort. Of the twenty-seven hazardous releases reported to the toxic release inventory in the last decade, twenty-five occurred in the shipbuilding and repairing industry, with the other two occurring at petroleum bulk terminals. Nineteen of the toxic releases have occurred in either Larose or Lockport, with the remainder occurring at a single shipyard located near the small community of Grand Bois. Pipeline leaks and spills along roadways are much more frequent, though not of the same magnitude as toxic releases from stationary facilities. Pipelines carry the greatest quantity of oil and natural gas and have the potential to impact the largest geographical area of all activities examined in the study. However, these are located primarily in rural areas, thus limiting the potential impact on local populations.

The patterns of racial and ethnic distributions around these facilities all show a similar pattern. The most equitable distribution is found around the pipelines. This is most likely due to the large geographical area that the pipelines cover in Lafourche Parish. Each of the other facilities shows particular patterns of racial and ethnic inequities. These patterns are most pronounced in the case of the Houma Indian population around each facility. All of the facilities located in south Lafourche show a statistically

significant disproportionately high Native American population around them. The only exception to this is the petroleum bulk storage facility located in Thibodaux. Very few Houma Indians live around this facility. In fact, this research shows that the Houma Indian population is clustered in south Lafourche, while the African American population is clustered in north Lafourche. With the majority of OCS-related infrastructure located in south Lafourche as well, the Houma Indian population is exposed to a disproportionate amount of potential impacts.

This analysis also reveals that minority population is a more important factor than income in determining the degree of environmental inequity in Lafourche Parish. Discriminant analysis and multiple regression analysis each show that economic factors are not statistically significant when examining the number of OCS-related facilities in each block group. Income tends to be much more dispersed throughout the parish. Minority population, on the other hand, tends to exhibit much more clustering. In fact, the only minority group that is truly dispersed throughout the entire parish is the Hispanic population.

When economic conditions were considered in tandem with ethnic factors, a slightly different pattern emerged. The economic factors had to be examined at the much coarser block group level, which may have masked small-scale pockets of low-income population. Despite this, when combined with block-level racial and ethnic data, we see a shift in environmental justice areas of concern. The economic conditions in Larose are slightly better than the parish average, and the low-income areas are displaced north to Lockport and south to Golden Meadow. Both of these communities have a number of minority residents. Golden Meadow is home to a sizable Houma Indian population, while Lockport contains some of the highest concentrations of African-Americans in south Lafourche. Both of these communities have multiple OCS-related facilities as well, though not to the same scale as Larose.

Two other areas stand out as having a high proportion of low-income residents as well as a high proportion of minorities. One of these is the city of Thibodaux and the other is the small rural community of Grand Bois. Grand Bois is a small community with a high proportion of Houma Indians. There is a major shipbuilding and repairing yard located in this community, making it an area of potential concern. Thibodaux, as the largest urban center in the parish, is also home to much of the parish's low-income persons. OCS-related facilities are not ubiquitous in Thibodaux, however, though it is home to a large petroleum bulk storage facility and pipelines do cross the surrounding area.

One final area of environmental justice concern is the role of fishing, hunting, and gathering in Lafourche Parish. Marine fisheries make up 86 percent of the total gross fish and wildlife production in Lafourche Parish. This number has been found to increase with expanding OCS activity, as the breakup of marshland has been found to be beneficial to many juvenile fish species. This is the opposite of what is found for terrestrial animals. When the zones of terrestrial natural resource collection were examined, we found that the area around Grand Bois, located near the Lafourche-Terrebonne border, represents a prime location for both commonly trapped mammals and

common game animals. This area has also been identified by the Louisiana Department of Natural Resources as being prime hunting and trapping grounds. Human habitation in this area tends to be dispersed, though the few communities in the area have a higher than average proportion of Houma.

Analysis of High Risk Areas

The hazards-of-place model developed in this study identifies potentially high risk areas in Lafourche Parish. The four areas receiving the highest ranking were Larose, Lockport, Grand Bois, and Port Fourchon. Of these four, only Port Fourchon has not had a facility report a toxic release to the USEPA. As an intermodal port, Port Fourchon is the site of a number of potential hazards. In addition to transferring supplies offshore, wastes brought onshore must be transferred from ship to either barge or truck and transported out of the parish. The area around Port Fourchon is sparsely populated. So, despite the potential hazards associated with the port, the area does not qualify as an area of environmental justice concern.

Similarly, Larose hosts the greatest number of hazardous chemical routes, including Louisiana Highway 1, the Gulf Intracoastal Waterway, and Bayou Lafourche, and is home to two large shipyards and a gas processing plant. Larose is relatively highly populated, and is thus the most vulnerable area in the region. Larose is also home to higher than average populations of Houma Indians, African-Americans, Asians, and Hispanics. For this reason, Larose represents an area of particular environmental justice concern.

One other area identified by the hazards-of-place model is Golden Meadow, which is home to a fairly sizable Houma Indian population. The Louisiana Department of Natural Resources has also singled out the wetland areas just to the west of Golden Meadow as being home to a Houma Indian community that hunts and traps the land extensively.

Conclusion

The analysis presented in this report applies only to those activities related to outer continental shelf oil activities within Lafourche Parish. Many other environmental hazards exist in Lafourche that fall outside of the scope of this study, such as those related to paper milling and sugar refining. In fact, in terms of overall hazardousness, these other industries present a potentially greater risk to the people of Lafourche Parish than do those OCS-related activities examined here. Similarly, many OCS-related environmental hazards, such as platform fabrication and pipeline coating, are found in many Louisiana coastal parishes, though not in Lafourche Parish. The findings presented here are thus not generalizable beyond this case study.

Several important findings come out of our research. Our results demonstrate that there are significant inequities in the distributions of OCS-related infrastructure and minority

populations in Lafourche Parish. Other socio-economic factors, such as income and percent elderly, as well as median rent and house values, were not as significant as race and ethnicity in predicting the location of OCS-related infrastructure. There are clear distributional variations found across the parish, primarily between the northern and southern portions. In terms of OCS-related infrastructure, much of the onshore support infrastructure, such as shipyards, supply bases and ports, are located in south Lafourche, where there is easy access to water transport systems. On the other hand, the onshore support infrastructure supported by OCS activities, such as pipelines, gas processing plants, and petroleum storage facilities, are much more dispersed geographically, as the extracted gas and oil is transported further inland for processing and refining and the eventual transportation to the market.

The racial distribution of the population in Lafourche parish also varies geographically in regards to the north-south divide. South Lafourche, in addition to housing most of the OCS-related onshore infrastructure, is home to most of the parish's Houma Indian population. This population historically settled in south Lafourche because of the easy access to waterways and open land for hunting, fishing, and trapping. Today, south Lafourche still provides valuable habitat land for many of the animal species that hunters and trappers rely on for subsistence. These lands and waterways are also vital pathways for OCS-related industries. Conversely, north Lafourche is much more developed and densely populated. Thibodaux, the largest urbanized center in Lafourche Parish, is home to a large portion of the parish's African-American population. This population has historically not settled in the wetlands and bayous of south Lafourche, opting instead to locate around various agricultural regions and urban centers. Asians and Hispanics, unlike both the Native American and African-American populations tend to be much more dispersed geographically, though largely concentrated along the Highway 1 transportation corridor and in the city of Thibodaux.

In conclusion, it is important to note that this analysis presents only a snapshot in time of Lafourche Parish in the year 2000. Though inequities are indeed present, we are able to make no conclusion as to how or why this situation has arisen. In other words, we have attempted to establish the relationship between infrastructure location and socio-economic conditions, and not establish causality. Nonetheless, this research does provide MMS and other agencies involved in the planning process with valuable information as to the potential impacts of increasing OCS activity on various socio-economic groups. Though minority groups may not be targeted by any OCS-related industry, they are disproportionately affected. For this reason, it becomes even more important that federal agencies such as MMS ensure that environmental regulations are uniformly enforced, regardless of race or class in order to ensure that risk to these communities is minimized.

CHAPTER 7: REFERENCES

- Aiken, C.S. 2001. Blacks in the plantation south: Unique homelands. In: Estaville, L.E. and R.L. Nostrand, editors. *Homelands: A geography of place and culture across America*. Baltimore: The Johns Hopkins University Press.
- Austin, D. 2001. Oilfield waste, coastal erosion, and development in Louisiana. In: Austin, D. and T. McGuire, editors. *Exploring environmental values and policy in the United States: Case studies in Arizona and Louisiana*. Tucson, AZ: University of Arizona Bureau of Applied Research in Anthropology.
- Baldwin, P.L. and M.F. Baldwin. 1975. *Onshore planning for offshore oil: Lessons from Scotland*. Washington, DC: Conservation Foundation.
- Bankston, C.L., III. 1996. Southeast Asians in Louisiana. In: Brasseaux, C.A., editor. *A refuge for all ages*. Lafayette, LA: Center for Louisiana Studies, University of Southwestern Louisiana.
- Bernard, S.K. 2002. M'sieu Ned's rat? Reconsidering the origin of nutria in Louisiana: The E.A. McIlhenny Collection, Avery Island, Louisiana. *Louisiana History* 43:281-293.
- Biwer, B.M. and J.P. Butler. 1999. Vehicle emission unit risk factors for transportation risk assessments. *Risk Analysis* 19(6):1157-1171.
- Bolen, E.G. and W.L. Robinson. 1995. *Wildlife ecology and management*. Upper Saddle River, NJ: Prentice Hall.
- Brassieur, R., C.E. Colten and J. Edwards. 2000. *Atchafalaya Trace Heritage Area: Historic & cultural resources analysis*. Baton Rouge, LA: Atchafalaya Trace Commission.
- Bullard, R.D. 1994. *Unequal protection: Environmental justice and communities of color*. San Francisco: Sierra Club Books.
- Burby, R. 1995. *Through their eyes: Survey results of lower income residents in the Louisiana industrial corridor*. New Orleans: University of New Orleans Research Center.
- Burke, L.M. 1993. *Environmental equity in Los Angeles*. Santa Barbara, CA: National Center for Geographic Information and Analysis. 93-6.
- CADGIS Research Laboratory. 2002. *Atlas: The Louisiana statewide GIS*. Louisiana State University, CADGIS Research Laboratory [cited 13 December 2002]. Available from <<http://www.atlas.lsu.edu>>.

- Caffey, R.H. and M. Schexnayder. 2002. Fisheries implications of freshwater re-introductions. Baton Rouge: Louisiana State University Agriculture Center.
- Chakraborty, J. 2001. Acute exposure to extremely hazardous substances: An analysis of environmental equity. *Risk Analysis* 21(5):883-895.
- Colten, C.E. 2001. Environmental justice in the Big Easy? The Agriculture Street landfill. *Environmental Practice* 3(1):19-26.
- Colten, C.E. 2002. Basin Street blues: Drainage and race in New Orleans. *Journal of Historical Geography* 28:237-257.
- Council on Environmental Quality (CEQ). 1997. Environmental justice: Guidance under the National Environmental Policy Act. Washington, DC: Executive Office of the President, Council on Environmental Quality.
- Cutter, S.L. 1995. Race, class and environmental justice. *Progress in Human Geography* 19(1):111-122.
- Cutter, S.L. 2001. The changing nature of risks and hazards. In: Cutter, S.L., editor. *American hazardscapes: The regionalization of hazards and disasters*. Washington, D.C.: Joseph Henry Press.
- Cutter, S.L., J.T. Mitchell and M.S. Scott. 2000. Revealing the vulnerability of people and places: A case study of Georgetown County, South Carolina. *Annals of the Association of American Geographers* 90(4):713-737.
- Davis, D.W. and J.L. Place. 1983. The oil and gas industry of coastal Louisiana and its effect on land use and socioeconomic patterns. Reston, VA: U.S. Department of the Interior, Geological Survey.
- Donato, K.M., C.L. Bankston, III and D.T. Robinson. 2001. Immigration and the organization of the onshore oil industry: Southern Louisiana in the late 1990s. In: Angrosino, M.V., editor. *Latino Workers in the Contemporary South*. Athens, GA: The University of Georgia Press.
- Duchon, D.A. and A.D. Murphy. 2001. From *patrones* and *caciques* to good ole boys. In: Angrosino, M.V., editor. *Latino Workers in the Contemporary South*. Athens, GA: The University of Georgia Press.
- Estaville, L.E. 2001. Nouvelle Acadie: The Cajun homeland. In: Estaville, L.E. and R.L. Nostrand, editors. *Homelands: A Geography of Culture and Place Across America*. Baltimore: The John Hopkins University Press.

- Glickman, T.S. and R. Hersh. 1995. Evaluating environmental equity: The impacts of industrial hazards on selected social groups in Allegheny County, Pennsylvania. Washington, DC: Resources for the Future. Discussion Paper 95-13.
- Guo, J., D.W. Hughes and W.R. Keithly. 1998. An analysis of Louisiana Highway 1 in relation to expanding oil and gas activities in the Central Gulf of Mexico. In: Lafourche Parish and Port Fourchon, Louisiana: Effects of the Outer Continental Shelf Petroleum Industry on the Economy and Public Services, Part 1. New Orleans: U.S. Department of the Interior, Minerals Management Service, Gulf of Mexico OCS Region. OCS Study MMS 2001-019.
- Helfand, G.E. and L.J. Peyton. 1999. A conceptual model of environmental justice. *Social Science Quarterly* 80(1):68-83.
- Hill, A.A. and S.L. Cutter. 2001. Methods for determining disaster proneness. In: Cutter, S.L., editor. *American hazardscapes: The regionalization of hazards and disasters*. Washington, DC: Joseph Henry Press.
- Hohenemser, C., R.E. Kasperson and R.W. Kates. 1982. Causal structure: A framework for policy formulation. In: Hohenemser, C. and J.X. Kasperson, editors. *Risk in the technical society*. Boulder, CO: Westview Press.
- Hughes, D.W., J.M. Fannin, W. Keithly, W. Olatubi and J. Guo. 2001. Lafourche Parish and Port Fourchon, Louisiana: Effects of the outer continental shelf petroleum industry on the economy and public services, part 2. New Orleans: U.S. Department of the Interior, Minerals Management Service, Gulf of Mexico OCS Region. OCS Study MMS 2001-020.
- Kates, R.W. and J.X. Kasperson. 1983. Comparative risk analysis of technological hazards (a review). *Proceedings of the National Academy of Sciences, U.S.A.* 80:7027-7038.
- Keithly, D.C. 2001. Lafourche Parish and Port Fourchon, Louisiana: Effects of the outer continental shelf petroleum industry on the economy and public services, part 1. New Orleans: U.S. Department of the Interior, Minerals Management Service, Gulf of Mexico OCS Region. OCS Study MMS 2001-019.
- Kitchin, R.M. and N.J. Tate. 2000. *Conducting research into human geography: Theory, methodology and practice*. Harlow, UK: Prentice Hall.
- Kniffen, F.B. and S.B. Hilliard. 1988. *Louisiana: Its land and people*, revised edition. Baton Rouge: Louisiana State University Press. Original edition, 1968.
- Kniffen, F.B. 1994. *The historic Indian tribes of Louisiana: From 1542 to the present*. Baton Rouge: Louisiana State University Press. Original edition 1965.

- LA 1 Coalition. 2002. Energy facts and estimates. LA 1 Coalition [cited 13 December 2002]. Available from <<http://www.la1coalition.org/facts.html>>.
- Louis Berger Group Inc. 2002. Deepwater program: OCS-related infrastructure in the Gulf of Mexico fact book. New Orleans: U.S. Department of the Interior, Minerals Management Service, Gulf of Mexico OCS Region.
- Louisiana Advisory Committee to the U.S. Commission on Civil Rights. 1993. The Battle for Environmental Justice in Louisiana. Baton Rouge: Louisiana Advisory Committee.
- Louisiana Department of Natural Resources. 2002. Lafourche Parish. Louisiana Department of Natural Resources, Office of Coastal Restoration and Management, Coastal Management Division [cited 13 December 2002]. Available from <<http://www.dnr.state.la.us/crm/coastmgt/interagencyaff/lcp/Parish/lafourche.htm>>.
- Louisiana Oil Spill Coordinator's Office. 2002. The LOSCO data catalog. Louisiana Oil Spill Coordinator's Office [cited 13 December 2002]. Available from <<http://www.lagic.lsu.edu/loscoweb/>>.
- Louisiana State University (LSU) Agriculture Center. 2002. 2000 Summary: Agriculture and Natural Resources. Louisiana State University Agriculture Center, Research and Extension [cited 13 December 2002]. Available from <<http://www.agctr.lsu.edu/Communications/agsum/2000agsum.htm>>.
- Lowery, G.H. 1974. The mammals of Louisiana and its adjacent waters. Baton Rouge: Louisiana State University Press.
- Luke, R.T., E.S. Schubert, G. Olsson and F.L. Leistritz. 2002. Socioeconomic baseline and projection model for selected Florida Panhandle communities; Volume I: Final report. New Orleans: U.S. Department of the Interior, Minerals Management Service, Gulf of Mexico OCS Region. OCS Study MMS 2002-024.
- Maresca, J.W. 1990. Volumetric leak detection methods for underground storage tanks. Park Ridge, NJ: Noyes Data Corp.
- Neumann, C.M., D.L. Forman and J.E. Rothlein. 1998. Hazard screening of chemical releases and environmental equity analysis of populations proximate to toxic release inventory facilities in Oregon. Environmental Health Perspectives 106(4):217-226.
- Rehder, J.B. 1999. Delta sugar: Louisiana's vanishing plantation landscape. Baltimore, MD: The Johns Hopkins University Press.

- Sheskin, D.J. 1997. Handbook of parametric and nonparametric procedures. Boca Raton, FL: CRC Press.
- Steinberg, T. 2000. Acts of God: The unnatural history of natural disasters in America. New York: Oxford University Press.
- Stretesky, P. and M.J. Hogan. 1998. Environmental justice: An analysis of Superfund sites in Florida. *Social Problems* 45(2):268-288.
- Thomas, D.S.K. 2001. Data, data everywhere, but can we really use them? In: Cutter, S.L., editor. *American hazardscapes: The regionalization of hazards and disasters*. Washington, DC: Joseph Henry Press.
- U.S. Bureau of Census. 1990. U.S. Census of Population and Housing [CD-ROM]: U.S. Department of Commerce, Bureau of Census.
- U.S. Bureau of Census. 2002a. Census 2000 (online). U.S. Department of Commerce, Bureau of Census, Updated November 2002 [cited 13 December 2002]. Available from <<http://www.census.gov/main/www/cen2000html>>.
- U.S. Bureau of Census. 2002b. Census 2000 TIGER/Line Files (online). U.S. Department of Commerce, Bureau of Census, Updated November 2002 [cited 13 December 2002]. Available from <<http://www.census.gov/geo/www/tiger/tiger2k/tgr2000.html>>.
- U.S. Coast Guard. 2002. Emergency Response Notification System - Database of oil and hazardous substances spill reports. U.S. Coast Guard, National Response Center [cited 5 May 2003]. Available from <<http://www.nrc.uscg.mil/foia.html>>.
- U.S. Department of Transportation. 2001. Pipeline integrity management mapping application (online). U.S. Department of Transportation, National Pipeline Mapping System [cited 13 December 2002]. Available from <<http://www.npms.rspa.dot.gov>>.
- U.S. Department of Transportation and U.S. Environmental Protection Agency. 1999. Environmental assessment of the proposed Longhorn pipeline system. Washington, DC: U.S. Department of Transportation, Research and Special Programs Administration and U.S. Environmental Protection Agency.
- U.S. Environmental Protection Agency. 1995. EPA Office of Compliance sector notebook project: Profile of the petroleum refining industry. Washington, DC: U.S. Environmental Protection Agency, Office of Enforcement and Compliance Assurance, Office of Compliance. EPA/310-R-95-013.

- U.S. Environmental Protection Agency. 1997. EPA Office of Compliance sector notebook project: Profile of the shipbuilding and repair industry. Washington, DC: U.S. Environmental Protection Agency, Office of Enforcement and Compliance Assurance, Office of Compliance. EPA/310-R-97-008.
- U.S. Environmental Protection Agency. 1998. National guidance for conducting environmental justice analyses. Washington, DC: U.S. Environmental Protection Agency, Office of Environmental Justice.
- U.S. Environmental Protection Agency. 1999a. Final guidance for consideration of environmental justice in Clean Air Act 309 reviews. Washington DC: U.S. Environmental Protection Agency, Office of Federal Activities.
- U.S. Environmental Protection Agency. 1999b. Highlighting success: The Region 9 environmental justice small grant program. Washington, DC: U.S. Environmental Protection Agency. 909-R-99-002.
- U.S. Environmental Protection Agency. 2000a. Technical support document: Control of emissions of hazardous air pollutants from motor vehicles and motor vehicle fuels. Washington, DC: U.S. Environmental Protection Agency, Office of Transportation and Air Quality, Assessment and Standards Division. EPA420-R-00-023.
- U.S. Environmental Protection Agency. 2000b. EPA Office of Compliance sector notebook project: Profile of the oil and gas extraction industry. Washington, DC: U.S. Environmental Protection Agency, Office of Enforcement and Compliance Assurance, Office of Compliance. EPA/310-R-99-006.
- U.S. Environmental Protection Agency. 2002. Envirofacts data warehouse (online). U.S. Environmental Protection Agency [cited 13 December 2002]. Available from <<http://www.epa.gov/enviro/>>.
- U.S. Geological Survey. 2002. National GAP analysis program (online). U.S. Department of the Interior, Geological Survey, Biological Resources Division [cited 13 December 2002]. Available from <<http://www.gap.uidaho.edu/>>.
- Wallace, B., J. Kirkley, T. McGuire, D. Austin and D. Goldfield. 2001. Assessment of the historical, social, and economic impacts of OCS development on Gulf Coast communities; Volume II: Narrative report. New Orleans: U.S. Department of the Interior, Minerals Management Service, Gulf of Mexico OCS Region. OCS Study MMS 2001-027.

Wicker, K.M., R.E. Emmer, D. Roberts and J. Van Beek. 1989. Pipelines, navigation channels, and facilities in sensitive coastal habitats: An analysis of outer continental shelf impacts; Volume I: Technical narrative. New Orleans: U.S. Department of the Interior, Minerals Management Service, Gulf of Mexico OCS Region. OCS Study MMS 89-0051.

Wright, B.H., P. Bryant and R.D. Bullard. 1994. Coping with poisons in Cancer Alley. In: Bullard, R.D., editor. Unequal protection: Environmental justice and communities of color. San Francisco: Sierra Club Books.

Appendix 1

Cross Tabulation Statistical Output for Minority Groups and OCS-Related Activities

This set of appendices provides the contingency tables and methods used in creating the odds ratios shown in Chapter 5. To begin the analysis, we examine the overall minority population in terms of proximity to the transportation corridor (Appendix 1-A). For this, we examine the chi-square results for the total minority population. For this research, this includes a combination of racial and ethnic categories, including Black, Asian, Native American and Hispanic. The chi-square measures used test the hypothesis that the row and column variables in a crosstabulation are independent. In this instance, the low significance value indicates that there in fact may be some relationship between minority population and proximity to the LA 1-US 90 transportation corridor. While the chi-square test does indicate that a relationship exists, it does not indicate directionality. For this, we turn to the odds ratio and the relative risk estimate.

The odds ratio refers to the odds of living in the transportation corridor if you are a non-minority relative to the odds of living in the transportation corridor if you are a minority. According to this analysis, when total minority population is examined, we see that a non-minority is 3.258 times more likely to live along the south Lafourche transportation corridor than is a minority.

Similarly, the odds of living within one-half mile of the transportation route if you are a minority are $3221/12077 = 0.27$. This means that a minority person is only one-quarter as likely to live along the LA1-US90 transportation corridor than anywhere else in the parish. Furthermore, the risk of living in this same area if you are Native American is $3221/(12077+3221) = 3221/15298 = .2106$. This says that 21.06% of the minority population lives within one-half mile of the transportation corridor. Similarly, the relative risk of living within this corridor if you are not a minority $34719/(39957+34719) = 34719/74676 = .4649$ or 46.49%. If we take the risk of living within the transportation corridor for a minority person and divide that by the risk of living in this same area for a non-minority, we obtain the relative risk of living in the transportation corridor for a minority person. This risk ratio in this case is .453, meaning that a minority is only 45.3 percent as likely to live in the transportation corridor than a non-minority, while being one and a half times more likely to live anywhere else in the parish. The relative risk of a minority person living along this transportation corridor is only one-third of the risk of living outside the corridor. Thus, for minority population in general, we see that the relationship shown by the chi-square test would have a negative directionality.

If we examine the data further, however, we see that these results may be greatly skewed by the distribution of the African-American population in the parish, thereby skewing our results. Of the 15,298 minority persons classified, 11,349 of these are classed as African-American. Given the large African-American population of Louisiana, this is not a surprising finding. In fact, the proportion of African-Americans in Lafourche Parish is lower than the state average. However, 4,872 of this population resides in the city of Thibodaux, which is outside of the analyzed portion of the transportation corridor. Following the above procedures, we are able to compute both the chi-square and risk estimate statistic for the African-American population. As we can see, the results are quite similar to those obtained for the overall minority population. In fact, with the effects of other minority racial categories removed from the crosstabulation, we see that

African Americans are even less likely to live along the transportation corridor than are minorities in general.

The odds ratio for a non-African American relative to an African American reveals that a non-African American is more than eleven times as likely to live along the south Lafourche transportation corridor than is an African American. Taking the inverse, an African American is only one-tenth as likely to live within a half mile of the transportation route. Similarly, the odds of living within one-half mile of the transportation route if you are African American are found to be .08. This means that a minority person is only 8 percent as likely to live along the LA 1-US 90 transportation corridor than anywhere else in the parish. The relative risk of living in this same area for an African American is even lower, calculated at 7.6 percent, compared to 47.2 percent for a non-African American. This risk ratio calculated for an African American to live within the transportation corridor is .158, compared with a ratio of 1.752 for living outside of the corridor.

The fact that African Americans are eleven times as likely to live outside of the transportation corridor, while the overall risk for minorities was calculated to be just over three times as likely would suggest that other minority groups may possibly exhibit a positive directionality within the area of analysis.

This time we examine the minority population with the next highest population count in Lafourche Parish, in this case Native American. Again, we used the chi-square measures to test the hypothesis that the row and column variables in the crosstabulation are independent of one another. The low significance value derived from the Pearson chi-square test indicates that there in fact may be some relationship between Native American population and proximity to the LA 1-US 90 transportation corridor. Next we turn to the odds ratio and the relative risk estimate in order to try and determine the directionality of this relationship.

This time the odds ratio does reveal a positive directionality. In fact, a Native American is 2.9 times more likely to live in the corridor, compared with being just over a third as likely to live in the transportation corridor for a non-Native American.

The odds of living within one-half mile of the transportation route for Native Americans are 2.06. This means that a Native American is more than twice as likely to live along the LA 1-US 90 transportation corridor than anywhere else in the parish. Furthermore, the risk of living in this same area if you are Native American is .6732. This says that 67.32 percent of the Native American population lives within one-half mile of the transportation corridor. Similarly, the relative risk of living within this corridor if you are not Native American is .4158 or 41.58 percent. If we take the risk of living within the transportation corridor for a Native American and divide that by the risk of living in this same area for a non-Native American, we obtain the relative risk of living in the transportation corridor for a Native American. This risk ratio in this case is 1.619, meaning that a Native American is 1.6 times more likely to live in the transportation corridor than a non-Native American, while being just over half as likely to live

anywhere else in the parish. The relative risk of a Native American living along this transportation corridor is almost three times as great as living outside the corridor. Similar analysis was run on both the Hispanic population and the Asian population, although these groups represent only 1.4 and 0.7 percent of the total population, respectively. The crosstabulation tables for both groups show a significant relationship between certain minority populations and proximity to the transportation corridor. An Hispanic individual is 1.36 times more likely to live along the transportation corridor. However, the odds of living within the transportation corridor for a Hispanic individual are close to even, with an associated value of 0.99. The risk value for an Hispanic individual is 49.77 percent, while for a non-Hispanic individual, the associated risk value is calculated as 42.06 percent. The relative risk for an Hispanic to live within the transportation corridor is thus calculated to be 1.183, compared with a risk value of .867 to live outside the corridor.

The Asian population also shows a tendency to live within the one-half mile buffer of the transportation route, being 1.85 times more likely to live within the buffer, compared to being just over half as likely for a non-Asian individual. The odds of an Asian person living along the transportation corridor are 1.34 greater than living anywhere outside of the corridor. Similarly, the risk value of an Asian living within the transportation corridor is .5726, or 57.26 percent.

The described methodology was used to create the odds ratios for shipyards (Appendix 1-B), Pipelines (Appendix 1-C), Petroleum Bulk Storage Terminals (Appendix 1-D), and Gas Processing Plants (Appendix 1-E).

Appendix 1-A
Transportation Corridor

White

RACE * PROXIMIT Crosstabulation				
Count				
		PROXIMIT		Total
		Not Proximate	Proximate	
RACE	not_white	12107	3323	15430
	white	39927	34617	74544
Total		52034	37940	89974

Chi-Square Tests					
	Value	df	Asymp. Sig. (2-sided)	Exact Sig. (2-sided)	Exact Sig. (1-sided)
Pearson Chi-Square	3250.818(b)	1	.000		
Continuity Correction(a)	3249.797	1	.000		
Likelihood Ratio	3475.023	1	.000		
Fisher's Exact Test				.000	.000
N of Valid Cases	89974				
a Computed only for a 2x2 table					
b 0 cells (.0%) have expected count less than 5. The minimum expected count is 6506.48.					

Risk Estimate			
	Value	95% Confidence Interval	
		Lower	Upper
Odds Ratio for RACE (not_white / white)	3.159	3.032	3.291
For cohort PROXIMIT = Not Proximate	1.465	1.449	1.481
For cohort PROXIMIT = Proximate	.464	.450	.478
N of Valid Cases	89974		

Native American

RACE * PROXIMIT Crosstabulation				
		PROXIMIT		Total
		Not Proximate	Proximate	
RACE	american_indian	675	1391	2066
	not_american_indian	51359	36549	87908
Total		52034	37940	89974

Chi-Square Tests					
	Value	df	Asymp. Sig. (2-sided)	Exact Sig. (2-sided)	Exact Sig. (1-sided)
Pearson Chi-Square	548.914(b)	1	.000		
Continuity Correction(a)	547.859	1	.000		
Likelihood Ratio	543.488	1	.000		
Fisher's Exact Test				.000	.000
N of Valid Cases	89974				
a Computed only for a 2x2 table					
b 0 cells (.0%) have expected count less than 5. The minimum expected count is 871.19.					

Risk Estimate			
	Value	95% Confidence Interval	
		Lower	Upper
Odds Ratio for RACE (american_indian / not_american_indian)	.345	.315	.379
For cohort PROXIMIT = Not Proximate	.559	.526	.595
For cohort PROXIMIT = Proximate	1.619	1.570	1.670
N of Valid Cases	89974		

Hispanic

RACE * PROXIMIT Crosstabulation				
		PROXIMIT		Total
		Not Proximate	Proximate	
RACE	hispanic	645	639	1284
	not_hispanic	51389	37301	88690
Total		52034	37940	89974

Chi-Square Tests					
	Value	df	Asymp. Sig. (2-sided)	Exact Sig. (2-sided)	Exact Sig. (1-sided)
Pearson Chi-Square	30.841(b)	1	.000		
Continuity Correction(a)	30.526	1	.000		
Likelihood Ratio	30.472	1	.000		
Fisher's Exact Test				.000	.000
N of Valid Cases	89974				
a Computed only for a 2x2 table					
b 0 cells (.0%) have expected count less than 5. The minimum expected count is 541.43.					

Risk Estimate			
	Value	95% Confidence Interval	
		Lower	Upper
Odds Ratio for RACE (hispanic / not_hispanic)	.733	.656	.818
For cohort PROXIMIT = Not Proximate	.867	.821	.916
For cohort PROXIMIT = Proximate	1.183	1.119	1.251
N of Valid Cases	89974		

African-American

RACE * PROXIMIT Crosstabulation				
Count				
		PROXIMIT		Total
		Not Proximate	Proximate	
RACE	black	10501	848	11349
	not_black	41533	37092	78625
Total		52034	37940	89974

Chi-Square Tests					
	Value	df	Asymp. Sig. (2-sided)	Exact Sig. (2-sided)	Exact Sig. (1-sided)
Pearson Chi-Square	6410.843(b)	1	.000		
Continuity Correction(a)	6409.215	1	.000		
Likelihood Ratio	7736.725	1	.000		
Fisher's Exact Test				.000	.000
N of Valid Cases	89974				
a Computed only for a 2x2 table					
b 0 cells (.0%) have expected count less than 5. The minimum expected count is 4785.62.					

Risk Estimate			
	Value	95% Confidence Interval	
		Lower	Upper
Odds Ratio for RACE (black / not_black)	11.059	10.297	11.877
For cohort PROXIMIT = Not Proximate	1.752	1.737	1.766
For cohort PROXIMIT = Proximate	.158	.148	.169
N of Valid Cases	89974		

Asian

RACE * PROXIMIT Crosstabulation				
Count				
		PROXIMIT		Total
		Not Proximate	Proximate	
RACE	asian	256	343	599
	not_asian	51778	37597	89375
Total		52034	37940	89974

Chi-Square Tests					
	Value	df	Asymp. Sig. (2-sided)	Exact Sig. (2-sided)	Exact Sig. (1-sided)
Pearson Chi-Square	56.339(b)	1	.000		
Continuity Correction(a)	55.717	1	.000		
Likelihood Ratio	55.420	1	.000		
Fisher's Exact Test				.000	.000
N of Valid Cases	89974				
a Computed only for a 2x2 table					
b 0 cells (.0%) have expected count less than 5. The minimum expected count is 252.58.					

Risk Estimate			
	Value	95% Confidence Interval	
		Lower	Upper
Odds Ratio for RACE (asian / not_asian)	.542	.461	.638
For cohort PROXIMIT = Not Proximate	.738	.672	.809
For cohort PROXIMIT = Proximate	1.361	1.270	1.459
N of Valid Cases	89974		

Total Minority

PROXIMIT * RACE Crosstabulation				
		RACE		Total
		minority	non-minority	
PROXIMIT	Not Proximate	12077	39957	52034
	Proximate	3221	34719	37940
Total		15298	74676	89974

Chi-Square Tests					
	Value	df	Asymp. Sig. (2-sided)	Exact Sig. (2-sided)	Exact Sig. (1-sided)
Pearson Chi-Square	3369.051(b)	1	.000		
Continuity Correction(a)	3368.008	1	.000		
Likelihood Ratio	3611.063	1	.000		
Fisher's Exact Test				.000	.000
N of Valid Cases	89974				
a Computed only for a 2x2 table					
b 0 cells (.0%) have expected count less than 5. The minimum expected count is 6450.82.					

Risk Estimate			
	Value	95% Confidence Interval	
		Lower	Upper
Odds Ratio for PROXIMIT (Not Proximate / Proximate)	3.258	3.126	3.396
For cohort RACE = minority	2.734	2.636	2.836
For cohort RACE = non-minority	.839	.834	.844
N of Valid Cases	89974		

Appendix 1-B

Shipyards

Total Minority

RACE * PROXIMIT Crosstabulation				
Count				
		PROXIMIT		Total
		Not Proximate	Proximate	
RACE	minority	14158	1140	15298
	not_minority	64949	9727	74676
Total		79107	10867	89974

Chi-Square Tests					
	Value	df	Asymp. Sig. (2-sided)	Exact Sig. (2-sided)	Exact Sig. (1-sided)
Pearson Chi-Square	371.439(b)	1	.000		
Continuity Correction(a)	370.914	1	.000		
Likelihood Ratio	412.726	1	.000		
Fisher's Exact Test				.000	.000
N of Valid Cases	89974				
a Computed only for a 2x2 table					
b 0 cells (.0%) have expected count less than 5. The minimum expected count is 1847.68.					

Risk Estimate			
	Value	95% Confidence Interval	
		Lower	Upper
Odds Ratio for RACE (minority / not_minority)	1.860	1.745	1.983
For cohort PROXIMIT = Not Proximate	1.064	1.058	1.070
For cohort PROXIMIT = Proximate	.572	.539	.607
N of Valid Cases	89974		

White

Case Processing Summary						
	Cases					
	Valid		Missing		Total	
	N	Percent	N	Percent	N	Percent
RACE * PROXIMIT	89974	100.0%	0	.0%	89974	100.0%

Chi-Square Tests					
	Value	df	Asymp. Sig. (2-sided)	Exact Sig. (2-sided)	Exact Sig. (1-sided)
Pearson Chi-Square	306.099(b)	1	.000		
Continuity Correction(a)	305.625	1	.000		
Likelihood Ratio	335.945	1	.000		
Fisher's Exact Test				.000	.000
N of Valid Cases	89974				
a Computed only for a 2x2 table					
b 0 cells (.0%) have expected count less than 5. The minimum expected count is 1863.63.					

Risk Estimate			
	Value	95% Confidence Interval	
		Lower	Upper
Odds Ratio for RACE (not_white / white)	1.733	1.629	1.845
For cohort PROXIMIT = Not Proximate	1.058	1.052	1.064
For cohort PROXIMIT = Proximate	.610	.577	.646
N of Valid Cases	89974		

African American

RACE * PROXIMIT Crosstabulation				
Count				
		PROXIMIT		Total
		Not Proximate	Proximate	
RACE	black	11055	294	11349
	not_black	68052	10573	78625
Total		79107	10867	89974

Chi-Square Tests					
	Value	df	Asymp. Sig. (2-sided)	Exact Sig. (2-sided)	Exact Sig. (1-sided)
Pearson Chi-Square	1100.823(b)	1	.000		
Continuity Correction(a)	1099.801	1	.000		
Likelihood Ratio	1495.006	1	.000		
Fisher's Exact Test				.000	.000
N of Valid Cases	89974				
a Computed only for a 2x2 table					
b 0 cells (.0%) have expected count less than 5. The minimum expected count is 1370.72.					

Risk Estimate			
	Value	95% Confidence Interval	
		Lower	Upper
Odds Ratio for RACE (black / not_black)	5.842	5.194	6.571
For cohort PROXIMIT = Not Proximate	1.125	1.121	1.130
For cohort PROXIMIT = Proximate	.193	.172	.216
N of Valid Cases	89974		

Native American

RACE * PROXIMIT Crosstabulation				
Count				
		PROXIMIT		Total
		Not Proximate	Proximate	
RACE	native_american	1515	551	2066
	not_native_american	77592	10316	87908
Total		79107	10867	89974

Chi-Square Tests					
	Value	df	Asymp. Sig. (2-sided)	Exact Sig. (2-sided)	Exact Sig. (1-sided)
Pearson Chi-Square	423.990(b)	1	.000		
Continuity Correction(a)	422.585	1	.000		
Likelihood Ratio	332.888	1	.000		
Fisher's Exact Test				.000	.000
N of Valid Cases	89974				
a Computed only for a 2x2 table					
b 0 cells (.0%) have expected count less than 5. The minimum expected count is 249.53.					

Risk Estimate			
	Value	95% Confidence Interval	
		Lower	Upper
Odds Ratio for RACE (native_american / not_native_american)	.366	.331	.404
For cohort PROXIMIT = Not Proximate	.831	.809	.853
For cohort PROXIMIT = Proximate	2.273	2.111	2.447
N of Valid Cases	89974		

Asian

RACE * PROXIMIT Crosstabulation				
		PROXIMIT		Total
		Not Proximate	Proximate	
RACE	asian	458	141	599
	not_asian	78649	10726	89375
Total		79107	10867	89974

Chi-Square Tests					
	Value	df	Asymp. Sig. (2-sided)	Exact Sig. (2-sided)	Exact Sig. (1-sided)
Pearson Chi-Square	74.594(b)	1	.000		
Continuity Correction(a)	73.512	1	.000		
Likelihood Ratio	60.732	1	.000		
Fisher's Exact Test				.000	.000
N of Valid Cases	89974				
a Computed only for a 2x2 table					
b 0 cells (.0%) have expected count less than 5. The minimum expected count is 72.35.					

Risk Estimate			
	Value	95% Confidence Interval	
		Lower	Upper
Odds Ratio for RACE (asian / not_asian)	.443	.366	.536
For cohort PROXIMIT = Not Proximate	.869	.831	.908
For cohort PROXIMIT = Proximate	1.961	1.696	2.268
N of Valid Cases	89974		

Hispanic

RACE * PROXIMIT Crosstabulation				
Count				
		PROXIMIT		Total
		Not Proximate	Proximate	
RACE	hispanic	1130	154	1284
	not_hispanic	77977	10713	88690
Total		79107	10867	89974

Chi-Square Tests					
	Value	df	Asymp. Sig. (2-sided)	Exact Sig. (2-sided)	Exact Sig. (1-sided)
Pearson Chi-Square	.009(b)	1	.926		
Continuity Correction(a)	.003	1	.960		
Likelihood Ratio	.009	1	.926		
Fisher's Exact Test				.961	.480
N of Valid Cases	89974				
a Computed only for a 2x2 table					
b 0 cells (.0%) have expected count less than 5. The minimum expected count is 155.08.					

Risk Estimate			
	Value	95% Confidence Interval	
		Lower	Upper
Odds Ratio for RACE (hispanic / not_hispanic)	1.008	.851	1.194
For cohort PROXIMIT = Not Proximate	1.001	.981	1.022
For cohort PROXIMIT = Proximate	.993	.855	1.153
N of Valid Cases	89974		

Appendix 1-C

Pipelines

Total Minority

Case Processing Summary						
	Cases					
	Valid		Missing		Total	
	N	Percent	N	Percent	N	Percent
RACE * PROXIMIT	89974	100.0%	0	.0%	89974	100.0%

Chi-Square Tests					
	Value	df	Asymp. Sig. (2-sided)	Exact Sig. (2-sided)	Exact Sig. (1-sided)
Pearson Chi-Square	1885.362(b)	1	.000		
Continuity Correction(a)	1884.551	1	.000		
Likelihood Ratio	1813.398	1	.000		
Fisher's Exact Test				.000	.000
N of Valid Cases	89974				
a Computed only for a 2x2 table					
b 0 cells (.0%) have expected count less than 5. The minimum expected count is 5275.42.					

Risk Estimate			
	Value	95% Confidence Interval	
		Lower	Upper
Odds Ratio for RACE (minority / not_minority)	2.160	2.086	2.238
For cohort PROXIMIT = Not Proximate	1.584	1.554	1.614
For cohort PROXIMIT = Proximate	.733	.721	.745
N of Valid Cases	89974		

White

RACE * PROXIMIT Crosstabulation				
Count				
		PROXIMIT		Total
		Not Proximate	Proximate	
RACE	not_white	7594	7836	15430
	white	23433	51111	74544
Total		31027	58947	89974

Chi-Square Tests					
	Value	df	Asymp. Sig. (2-sided)	Exact Sig. (2-sided)	Exact Sig. (1-sided)
Pearson Chi-Square	1788.921(b)	1	.000		
Continuity Correction(a)	1788.135	1	.000		
Likelihood Ratio	1722.167	1	.000		
Fisher's Exact Test				.000	.000
N of Valid Cases	89974				
a Computed only for a 2x2 table					
b 0 cells (.0%) have expected count less than 5. The minimum expected count is 5320.94.					

Risk Estimate			
	Value	95% Confidence Interval	
		Lower	Upper
Odds Ratio for RACE (not_white / white)	2.114	2.041	2.189
For cohort PROXIMIT = Not Proximate	1.566	1.536	1.596
For cohort PROXIMIT = Proximate	.741	.729	.753
N of Valid Cases	89974		

African American

RACE * PROXIMIT Crosstabulation				
Count				
		PROXIMIT		Total
		Not Proximate	Proximate	
RACE	black	6812	4537	11349
	not_black	24215	54410	78625
Total		31027	58947	89974

Chi-Square Tests					
	Value	df	Asymp. Sig. (2-sided)	Exact Sig. (2-sided)	Exact Sig. (1-sided)
Pearson Chi-Square	3749.190(b)	1	.000		
Continuity Correction(a)	3747.896	1	.000		
Likelihood Ratio	3549.896	1	.000		
Fisher's Exact Test				.000	.000
N of Valid Cases	89974				
a Computed only for a 2x2 table					
b 0 cells (.0%) have expected count less than 5. The minimum expected count is 3913.64.					

Risk Estimate			
	Value	95% Confidence Interval	
		Lower	Upper
Odds Ratio for RACE (black / not_black)	3.374	3.240	3.513
For cohort PROXIMIT = Not Proximate	1.949	1.914	1.985
For cohort PROXIMIT = Proximate	.578	.565	.591
N of Valid Cases	89974		

Native American

RACE * PROXIMIT Crosstabulation				
Count				
		PROXIMIT		Total
		Not Proximate	Proximate	
RACE	amerind	280	1786	2066
	not_amerind	30747	57161	87908
Total		31027	58947	89974

Chi-Square Tests					
	Value	df	Asymp. Sig. (2-sided)	Exact Sig. (2-sided)	Exact Sig. (1-sided)
Pearson Chi-Square	410.070(b)	1	.000		
Continuity Correction(a)	409.123	1	.000		
Likelihood Ratio	476.725	1	.000		
Fisher's Exact Test				.000	.000
N of Valid Cases	89974				
a Computed only for a 2x2 table					
b 0 cells (.0%) have expected count less than 5. The minimum expected count is 712.45.					

Risk Estimate			
	Value	95% Confidence Interval	
		Lower	Upper
Odds Ratio for RACE (amerind / not_amerind)	.291	.257	.331
For cohort PROXIMIT = Not Proximate	.387	.347	.432
For cohort PROXIMIT = Proximate	1.329	1.306	1.353
N of Valid Cases	89974		

Asian

RACE * PROXIMIT Crosstabulation				
Count				
		PROXIMIT		Total
		Not Proximate	Proximate	
RACE	asian	138	461	599
	not_asian	30889	58486	89375
Total		31027	58947	89974

Chi-Square Tests					
	Value	df	Asymp. Sig. (2-sided)	Exact Sig. (2-sided)	Exact Sig. (1-sided)
Pearson Chi-Square	34.968(b)	1	.000		
Continuity Correction(a)	34.460	1	.000		
Likelihood Ratio	37.369	1	.000		
Fisher's Exact Test				.000	.000
N of Valid Cases	89974				
a Computed only for a 2x2 table					
b 0 cells (.0%) have expected count less than 5. The minimum expected count is 206.56.					

Risk Estimate			
	Value	95% Confidence Interval	
		Lower	Upper
Odds Ratio for RACE (asian / not_asian)	.567	.468	.686
For cohort PROXIMIT = Not Proximate	.667	.576	.772
For cohort PROXIMIT = Proximate	1.176	1.125	1.229
N of Valid Cases	89974		

Hispanic

RACE * PROXIMIT Crosstabulation				
Count				
		PROXIMIT		Total
		Not Proximate	Proximate	
RACE	hispanic	371	913	1284
	not_hispanic	30656	58034	88690
Total		31027	58947	89974

Chi-Square Tests					
	Value	df	Asymp. Sig. (2-sided)	Exact Sig. (2-sided)	Exact Sig. (1-sided)
Pearson Chi-Square	18.018(b)	1	.000		
Continuity Correction(a)	17.768	1	.000		
Likelihood Ratio	18.536	1	.000		
Fisher's Exact Test				.000	.000
N of Valid Cases	89974				
a Computed only for a 2x2 table					
b 0 cells (.0%) have expected count less than 5. The minimum expected count is 442.78.					

Risk Estimate			
	Value	95% Confidence Interval	
		Lower	Upper
Odds Ratio for RACE (hispanic / not_hispanic)	.769	.681	.869
For cohort PROXIMIT = Not Proximate	.836	.767	.911
For cohort PROXIMIT = Proximate	1.087	1.049	1.126
N of Valid Cases	89974		

Appendix 1-D

Petroleum Bulk Storage

Total Minority

RACE * PROXIMIT Crosstabulation				
Count				
		PROXIMIT		Total
		Not Proximate	Proximate	
RACE	minority	14908	390	15298
	not_minority	72899	1777	74676
Total		87807	2167	89974

Chi-Square Tests					
	Value	df	Asymp. Sig. (2-sided)	Exact Sig. (2-sided)	Exact Sig. (1-sided)
Pearson Chi-Square	1.556(b)	1	.212		
Continuity Correction(a)	1.485	1	.223		
Likelihood Ratio	1.534	1	.216		
Fisher's Exact Test				.213	.111
N of Valid Cases	89974				
a Computed only for a 2x2 table					
b 0 cells (.0%) have expected count less than 5. The minimum expected count is 368.45.					

Risk Estimate			
	Value	95% Confidence Interval	
		Lower	Upper
Odds Ratio for RACE (minority / not_minority)	.932	.834	1.041
For cohort PROXIMIT = Not Proximate	.998	.995	1.001
For cohort PROXIMIT = Proximate	1.071	.961	1.194
N of Valid Cases	89974		

White

RACE * PROXIMIT Crosstabulation				
Count				
		PROXIMIT		Total
		Not Proximate	Proximate	
RACE	not_white	15051	379	15430
	white	72756	1788	74544
Total		87807	2167	89974

Chi-Square Tests					
	Value	df	Asymp. Sig. (2-sided)	Exact Sig. (2-sided)	Exact Sig. (1-sided)
Pearson Chi-Square	.181(b)	1	.671		
Continuity Correction(a)	.157	1	.692		
Likelihood Ratio	.180	1	.671		
Fisher's Exact Test				.667	.346
N of Valid Cases	89974				
a Computed only for a 2x2 table					
b 0 cells (.0%) have expected count less than 5. The minimum expected count is 371.63.					

Risk Estimate			
	Value	95% Confidence Interval	
		Lower	Upper
Odds Ratio for RACE (not_white / white)	.976	.872	1.092
For cohort PROXIMIT = Not Proximate	.999	.997	1.002
For cohort PROXIMIT = Proximate	1.024	.918	1.143
N of Valid Cases	89974		

African American

RACE * PROXIMIT Crosstabulation				
Count				
		PROXIMIT		Total
		Not Proximate	Proximate	
RACE	black	11025	324	11349
	not_black	76782	1843	78625
Total		87807	2167	89974

Chi-Square Tests					
	Value	df	Asymp. Sig. (2-sided)	Exact Sig. (2-sided)	Exact Sig. (1-sided)
Pearson Chi-Square	11.011(b)	1	.001		
Continuity Correction(a)	10.794	1	.001		
Likelihood Ratio	10.492	1	.001		
Fisher's Exact Test				.001	.001
N of Valid Cases	89974				
a Computed only for a 2x2 table					
b 0 cells (.0%) have expected count less than 5. The minimum expected count is 273.34.					

Risk Estimate			
	Value	95% Confidence Interval	
		Lower	Upper
Odds Ratio for RACE (black / not_black)	.817	.725	.921
For cohort PROXIMIT = Not Proximate	.995	.991	.998
For cohort PROXIMIT = Proximate	1.218	1.084	1.368
N of Valid Cases	89974		

Native American

RACE * PROXIMIT Crosstabulation				
Count				
		PROXIMIT		Total
		Not Proximate	Proximate	
RACE	native	2058	8	2066
	not_native	85749	2159	87908
Total		87807	2167	89974

Chi-Square Tests					
	Value	df	Asymp. Sig. (2-sided)	Exact Sig. (2-sided)	Exact Sig. (1-sided)
Pearson Chi-Square	36.754(b)	1	.000		
Continuity Correction(a)	35.879	1	.000		
Likelihood Ratio	55.972	1	.000		
Fisher's Exact Test				.000	.000
N of Valid Cases	89974				
a Computed only for a 2x2 table					
b 0 cells (.0%) have expected count less than 5. The minimum expected count is 49.76.					

Risk Estimate			
	Value	95% Confidence Interval	
		Lower	Upper
Odds Ratio for RACE (native / not_native)	6.477	3.231	12.986
For cohort PROXIMIT = Not Proximate	1.021	1.018	1.024
For cohort PROXIMIT = Proximate	.158	.079	.315
N of Valid Cases	89974		

Asian

RACE * PROXIMIT Crosstabulation				
Count				
		PROXIMIT		Total
		Not Proximate	Proximate	
RACE	asian	576	23	599
	not_asian	87231	2144	89375
Total		87807	2167	89974

Chi-Square Tests					
	Value	df	Asymp. Sig. (2-sided)	Exact Sig. (2-sided)	Exact Sig. (1-sided)
Pearson Chi-Square	5.255(b)	1	.022		
Continuity Correction(a)	4.660	1	.031		
Likelihood Ratio	4.470	1	.035		
Fisher's Exact Test				.031	.021
N of Valid Cases	89974				
a Computed only for a 2x2 table					
b 0 cells (.0%) have expected count less than 5. The minimum expected count is 14.43.					

Risk Estimate			
	Value	95% Confidence Interval	
		Lower	Upper
Odds Ratio for RACE (asian / not_asian)	.616	.405	.936
For cohort PROXIMIT = Not Proximate	.985	.970	1.001
For cohort PROXIMIT = Proximate	1.601	1.070	2.395
N of Valid Cases	89974		

Hispanic

RACE * PROXIMIT Crosstabulation				
Count				
		PROXIMIT		Total
		Not Proximate	Proximate	
RACE	hispanic	1249	35	1284
	not_hispanic	86558	2132	88690
Total		87807	2167	89974

Chi-Square Tests					
	Value	df	Asymp. Sig. (2-sided)	Exact Sig. (2-sided)	Exact Sig. (1-sided)
Pearson Chi-Square	.558(b)	1	.455		
Continuity Correction(a)	.430	1	.512		
Likelihood Ratio	.536	1	.464		
Fisher's Exact Test				.467	.256
N of Valid Cases	89974				
a Computed only for a 2x2 table					
b 0 cells (.0%) have expected count less than 5. The minimum expected count is 30.92.					

Risk Estimate			
	Value	95% Confidence Interval	
		Lower	Upper
Odds Ratio for RACE (hispanic / not_hispanic)	.879	.626	1.233
For cohort PROXIMIT = Not Proximate	.997	.988	1.006
For cohort PROXIMIT = Proximate	1.134	.816	1.576
N of Valid Cases	89974		

Appendix 1-E
Gas Processing Plants

Total Minority

RACE * PROXIMIT Crosstabulation				
Count				
		PROXIMIT		Total
		Not Proximate	Proximate	
RACE	minority	15189	109	15298
	not_minority	74112	564	74676
Total		89301	673	89974

Chi-Square Tests					
	Value	df	Asymp. Sig. (2-sided)	Exact Sig. (2-sided)	Exact Sig. (1-sided)
Pearson Chi-Square	.313(b)	1	.576		
Continuity Correction(a)	.258	1	.612		
Likelihood Ratio	.317	1	.574		
Fisher's Exact Test				.604	.306
N of Valid Cases	89974				
a Computed only for a 2x2 table					
b 0 cells (.0%) have expected count less than 5. The minimum expected count is 114.43.					

Risk Estimate			
	Value	95% Confidence Interval	
		Lower	Upper
Odds Ratio for RACE (minority / not_minority)	1.060	.863	1.303
For cohort PROXIMIT = Not Proximate	1.000	.999	1.002
For cohort PROXIMIT = Proximate	.943	.769	1.157
N of Valid Cases	89974		

White

RACE * PROXIMIT Crosstabulation				
Count				
		PROXIMIT		Total
		Not Proximate	Proximate	
RACE	not_white	15314	116	15430
	white	73987	557	74544
Total		89301	673	89974

Chi-Square Tests					
	Value	df	Asymp. Sig. (2-sided)	Exact Sig. (2-sided)	Exact Sig. (1-sided)
Pearson Chi-Square	.004(b)	1	.952		
Continuity Correction(a)	.000	1	.993		
Likelihood Ratio	.004	1	.952		
Fisher's Exact Test				.963	.497
N of Valid Cases	89974				
a Computed only for a 2x2 table					
b 0 cells (.0%) have expected count less than 5. The minimum expected count is 115.42.					

Risk Estimate			
	Value	95% Confidence Interval	
		Lower	Upper
Odds Ratio for RACE (not_white / white)	.994	.813	1.215
For cohort PROXIMIT = Not Proximate	1.000	.998	1.001
For cohort PROXIMIT = Proximate	1.006	.824	1.228
N of Valid Cases	89974		

Black

RACE * PROXIMIT Crosstabulation				
Count				
		PROXIMIT		Total
		Not Proximate	Proximate	
RACE	black	11349		11349
	not_black	77952	673	78625
Total		89301	673	89974

Chi-Square Tests					
	Value	df	Asymp. Sig. (2-sided)	Exact Sig. (2-sided)	Exact Sig. (1-sided)
Pearson Chi-Square	97.875(b)	1	.000		
Continuity Correction(a)	96.726	1	.000		
Likelihood Ratio	182.213	1	.000		
Fisher's Exact Test				.000	.000
N of Valid Cases	89974				
a Computed only for a 2x2 table					
b 0 cells (.0%) have expected count less than 5. The minimum expected count is 84.89.					

Risk Estimate			
	Value	95% Confidence Interval	
		Lower	Upper
For cohort PROXIMIT = Not Proximate	1.009	1.008	1.009
N of Valid Cases	89974		

Native American

RACE * PROXIMIT Crosstabulation				
Count				
		PROXIMIT		Total
		Not Proximate	Proximate	
RACE	indian	1979	87	2066
	not_indian	87322	586	87908
Total		89301	673	89974

Chi-Square Tests					
	Value	df	Asymp. Sig. (2-sided)	Exact Sig. (2-sided)	Exact Sig. (1-sided)
Pearson Chi-Square	341.584(b)	1	.000		
Continuity Correction(a)	336.826	1	.000		
Likelihood Ratio	168.259	1	.000		
Fisher's Exact Test				.000	.000
N of Valid Cases	89974				
a Computed only for a 2x2 table					
b 0 cells (.0%) have expected count less than 5. The minimum expected count is 15.45.					

Risk Estimate			
	Value	95% Confidence Interval	
		Lower	Upper
Odds Ratio for RACE (indian / not_indian)	.153	.121	.192
For cohort PROXIMIT = Not Proximate	.964	.956	.973
For cohort PROXIMIT = Proximate	6.317	5.065	7.879
N of Valid Cases	89974		

Asian

RACE * PROXIMIT Crosstabulation				
Count				
		PROXIMIT		Total
		Not Proximate	Proximate	
RACE	asian	591	8	599
	not_asian	88710	665	89375
Total		89301	673	89974

Chi-Square Tests					
	Value	df	Asymp. Sig. (2-sided)	Exact Sig. (2-sided)	Exact Sig. (1-sided)
Pearson Chi-Square	2.804(b)	1	.094		
Continuity Correction(a)	2.064	1	.151		
Likelihood Ratio	2.276	1	.131		
Fisher's Exact Test				.095	.084
N of Valid Cases	89974				
a Computed only for a 2x2 table					
b 1 cells (25.0%) have expected count less than 5. The minimum expected count is 4.48.					

Risk Estimate			
	Value	95% Confidence Interval	
		Lower	Upper
Odds Ratio for RACE (asian / not_asian)	.554	.275	1.117
For cohort PROXIMIT = Not Proximate	.994	.985	1.003
For cohort PROXIMIT = Proximate	1.795	.898	3.587
N of Valid Cases	89974		

Hispanic

RACE * PROXIMIT Crosstabulation				
Count				
		PROXIMIT		Total
		Not Proximate	Proximate	
RACE	hispanic	1270	14	1284
	not_hispanic	88031	659	88690
Total		89301	673	89974

Chi-Square Tests					
	Value	df	Asymp. Sig. (2-sided)	Exact Sig. (2-sided)	Exact Sig. (1-sided)
Pearson Chi-Square	2.056(b)	1	.152		
Continuity Correction(a)	1.615	1	.204		
Likelihood Ratio	1.805	1	.179		
Fisher's Exact Test				.142	.106
N of Valid Cases	89974				
a Computed only for a 2x2 table					
b 0 cells (.0%) have expected count less than 5. The minimum expected count is 9.60.					

Risk Estimate			
	Value	95% Confidence Interval	
		Lower	Upper
Odds Ratio for RACE (hispanic / not_hispanic)	.679	.399	1.156
For cohort PROXIMIT = Not Proximate	.997	.991	1.002
For cohort PROXIMIT = Proximate	1.467	.867	2.484
N of Valid Cases	89974		

Appendix 2

Minority and Low-Income Groups in the Counties/Parishes along the Gulf of Mexico

Natalie Bodin

Craig E. Colten, Principal Investigator

Scott A. Hemmerling, Cartographic Analysis

Louisiana State University

Department of Geography and Anthropology

Prepared for

Minerals Management Service

Contract Number 1435-01-99-CA-30951

August 2003

Table of Contents

Acknowledgments.....	2-3
Objectives.....	2-4
Methods.....	2-4
Results.....	2-7
Appendix 2-A: Mini-Atlas of Minority/Low-Income Populations along the Gulf of Mexico, 2000.....	2-31
Appendix 2-B: Bibliography of Secondary Literature on Minority/Low-Income Populations along the Gulf of Mexico.....	2-53

Acknowledgments

The research team is indebted to the kind librarians and reference staff at libraries and archives in Florida, Alabama, Mississippi, Louisiana, and Texas.

Objectives

This research project had two main objectives. The first objective was to compile information on the distribution of minority and low-income populations above the state average in the counties/parishes that border the Gulf of Mexico, from Cameron County, Texas to Miami-Dade County, Florida. This zone is the area most likely to be effected by the oil and natural gas extraction activity on the Outer Continental Shelf (OCS). The groups of interest were identified by: (1) reviewing recent census data (2000) at census-tract level and (2) reviewing secondary literature to find minority groups identified by the census and those overlooked and untabulated by the census.

The census data was analyzed and for countywide low-income population percentages, with threshold levels based upon federal poverty statistics. Any county with higher than the state average percentage was identified as an area of a higher than average impoverished population. Similarly, minority population was analyzed for countywide high minority percentages, with the state values identified as the threshold level. Searches for Native American, African American, Asian, Hispanic, and other identifiable minority groups were conducted at the census tract level to identify groups with higher than state average concentrations of minority groups.

The secondary literature research identified minority groups that the census data did not reveal or did not specifically identify. Ethnographic accounts, cultural resource studies, sociological surveys, cultural geographic treatments, and other regional or local studies that focus on single or multiple ethnic/minority groups were examined.

The second objective was to create a bibliography of the literature to be used for future research. This bibliography includes citations of both the areas with a large concentration of minority groups and also areas with impoverished population.

Methods

Maps were created using Arcview version 3.2. Each state was mapped showing the census tract level information for both minorities and low-income groups. Scott Hemmerling created the maps.

The secondary literature research was divided among three workers. Robin Breeland analyzed Louisiana parishes. Satomi Fukutomi analyzed Florida counties. Natalie Bodin analyzed Texas, Mississippi, and Alabama counties. The bibliographic entries were then entered into Endnotes version 5. The workers found literature by searching:

- Electronic Databases
 - Examples
 - JSTOR
 - Infotrac
 - Silverplatter
 - Academic Universe

- University Catalogues
- State Libraries
- Bibliographies of pertinent resources of relevant sources
- Keyword searches
 - Examples
 - Minority
 - Poverty
 - African American and Mobile, Alabama
 - Seminole and Florida
 - Asian and Fishing
 - Gulf of Mexico and Fishing
 - Shrimping
 - Shrimper
 - Chinese and Mississippi
 - Asian and Mississippi
 - Mississippi and Fishermen
 - Black and Gulf
 - Biloxi
 - Mississippi and Choctaw
 - Louisiana and Working Class
 - Louisiana and Gulf Coast
 - Louisiana and Terrebonne Parish
 - Louisiana and Creole
 - Gulf Coast and Fishermen
 - Kingsville
 - Brownsville
 - Corpus Christi
 - Beaumont and Texas
 - Harlingen
 - Friendswood
 - Willacy
 - Cameron and Texas
 - Vietnamese and Texas
 - Harrison County
 - Indian and Mississippi
 - Native American and Mississippi
 - Mobile and Alabama
 - Chickasaw and Alabama
 - Chickasaw
 - Brookley Field
 - Bayou La Batre
 - Axis and Alabama

The Census data was found on the U.S Census Bureau website, www.census.gov. The data was analyzed at the census tract level. Both minority groups and low-income groups were identified at this level by comparison to the state average. Any census tract level

that had a higher percentage than the state average was identified as important for our research.

The data for low-income groups has not been released at the census tract level. It was scheduled for summer release but has been delayed. Maps indicating the low-income groups in the counties/parishes will follow as soon as the data becomes available. For purposes of the bibliographic research, we assume poverty existed in all countries.

The following chart is the federal poverty guidelines for 2002 that was used to identify poverty thresholds in this research. This chart was obtained from the website: <http://aspe.os.dhhs.gov/poverty/02fedreg.htm>.

2002 Poverty Guidelines for the 48 Contiguous States and the District of Columbia

Size of family unit	Poverty guideline
1.....	\$8,860
2.....	11,940
3.....	15,020
4.....	18,100
5.....	21,180
6.....	24,260
7.....	27,340
8.....	30,420

For family units with more than 8 members, add \$3,080 for each additional member. (The same increment applies to smaller family sizes also, as can be seen in the figures above.)

Several repositories were visited over the course of the summer to utilize their holdings. The following is a list of the repositories visited:

- Florida State University – Tallahassee, Florida
 - Robert Manning Strozier Library
 - Special Collections
 - Claude Pepper Library
- State Library of Florida – Tallahassee, Florida
- Florida State Archives – Tallahassee, Florida
- University of South Alabama – Mobile, Alabama
- Alabama State Library – Montgomery, Alabama
- Troy State University – Montgomery, Alabama
 - Rosa Parks Library
- Alabama State Archives – Montgomery, Alabama
- Mississippi State University – Starkville, Mississippi

- Mitchell Memorial Library
- Jackson State University – Jackson, Mississippi
- University of Southern Mississippi – Hattiesburg, Mississippi
 - Cook Library
 - McCain Library
- Louisiana State University – Baton Rouge, Louisiana
 - Middleton Library
 - Special Collections
- University of Texas – Austin, Texas
 - Benson Latin American Collection
 - Center for American History
 - Perry-Castañeda Library
 - Lyndon Baines Johnson Library and Museum
- State Library of Texas – Austin, Texas
- University of Houston – Houston, Texas
 - M.D. Anderson Library
 - Special Collections
- Texas Southern University – Houston, Texas
 - Robert James Terry Library

Results

The census data shows the minority groups and poverty status for each county/parish bordering the Gulf of Mexico as followed:

- Texas
 - State Census Data
 - Minority
 - Black or African American – 11.5%
 - American Indian and Alaska Native – 0.6%
 - Asian – 2.7%
 - Asian Indian – 0.6%
 - Chinese – 0.5%
 - Filipino – 0.3%
 - Japanese – 0.1%
 - Korean – 0.2%
 - Vietnamese – 0.6%
 - Other Asian – 0.3%
 - Native Hawaiian and Other Pacific Islander – 0.1%
 - Hispanic or Latino – 32%
 - Mexican – 24.3%
 - Puerto Rican – 0.3%
 - Cuban – 0.1%
 - Other Hispanic or Latino – 7.2%
 - Poverty
 - Families – 12%

- Individuals – 15.4%
- Aransas County
 - Minority
 - American Indian and Alaska Native – 0.6%
 - Asian – 2.8%
 - Japanese – 0.1%
 - Vietnamese – 1.9%
 - Poverty
 - Families – 15.5%
 - Individuals – 19.9%
- Brazoria County
 - Minority
 - Other Asian – 0.4%
 - Poverty
 - None
- Calhoun County
 - Minority
 - Asian – 3.3%
 - Chinese – 1.8%
 - Vietnamese – 1.1%
 - Hispanic or Latino – 40.9%
 - Mexican – 30.3%
 - Other Hispanic or Latino – 10.3%
 - Poverty
 - Families – 12.7%
 - Individuals – 16.4%
- Cameron County
 - Minority
 - Hispanic or Latino – 84.3%
 - Mexican – 67.6%
 - Other Hispanic or Latino – 16.4%
 - Poverty
 - Families – 28.2%
 - Individuals – 33.1%
- Chambers County
 - Minority
 - None
 - Poverty
 - None
- Galveston County
 - Minority
 - Black or African American – 15.4%
 - Poverty
 - None
- Jefferson County
 - Minority

- Black or African American – 33.7%
 - Asian – 2.9%
 - Vietnamese – 1.7%
 - Poverty
 - Families – 14.6%
 - Individuals – 17.4%
- Kenedy County
 - Minority
 - Other Asian – 0.5%
 - American Indian and Alaska Native – 0.7%
 - Hispanic or Latino – 79%
 - Mexican – 57.2%
 - Other Hispanic or Latino – 21.7%
 - Poverty
 - None
- Kleberg County
 - Minority
 - Filipino – 0.4%
 - American Indian and Alaska Native – 1.1%
 - Native Hawaiian and Other Pacific Islander – 0.2%
 - Hispanic or Latino – 65.4%
 - Mexican – 45.5%
 - Poverty
 - Families – 21.2%
 - Individuals – 26.7%
- Matagorda County
 - Minority
 - Black or African American – 12.7%
 - American Indian and Alaska Native – 0.7%
 - Vietnamese – 1.9%
 - Other Hispanic or Latino – 7.9%
 - Poverty
 - Families – 14.9%
 - Individuals – 18.5%
- Nueces County
 - Minority
 - Filipino – 0.5%
 - American Indian and Alaska Native – 1.1%
 - Native Hawaiian and Other Pacific Islander – 0.2%
 - Hispanic or Latino – 55.8%
 - Mexican – 36.1%
 - Other Hispanic or Latino – 19.3%
 - Poverty
 - Families – 14.7%
 - Individuals – 18.2%
- San Patricio County

- Minority
 - American Indian and Alaska Native – 0.7%
 - Native Hawaiian and Other Pacific Islander – 0.2%
 - Hispanic or Latino – 49.4%
 - Mexican – 30.5%
 - Other Hispanic or Latino – 18.6%
 - Poverty
 - Families – 14.6%
 - Individuals – 18%
 - Willacy County
 - Minority
 - Hispanic or Latino – 85.7%
 - Mexican – 63.4%
 - Other Hispanic or Latino – 22.2%
 - Poverty
 - Families – 29.2%
 - Individuals – 33.2%
 - Louisiana
 - State Census Data
 - Minority
 - Black or African American – 32.5%
 - American Indian and Alaska Native – 0.6%
 - Asian – 1.2%
 - Asian Indian – 0.2%
 - Chinese – 0.2%
 - Filipino – 0.1%
 - Japanese – -
 - Korean – 0.1%
 - Vietnamese – 0.5%
 - Other Asian – 0.1%
 - Native Hawaiian and Other Pacific Islander – -
 - Hispanic or Latino – 2.4%
 - Mexican – 0.7%
 - Puerto Rican – 0.2%
 - Cuban – 0.2%
 - Other Hispanic or Latino – 1.3%
 - Poverty
 - Families – 15.8%
 - Individuals – 19.6%
 - Cameron Parish
 - Minority
 - Mexican – 1.5%
 - Poverty
 - None
 - Iberia Parish
 - Minority

- Asian – 1.9%
 - Other Asian – 1.3%
 - Poverty
 - Families – 20.2%
 - Individual – 23.6%
- Jefferson Parish
 - Minority
 - Asian – 3.1%
 - Asian Indian – 0.4%
 - Chinese – 0.5%
 - Filipino – 0.3%
 - Japanese – 0.1%
 - Korean – 0.2%
 - Vietnamese – 1.4%
 - Other Asian – 0.3%
 - Hispanic or Latino – 7.1%
 - Mexican – 1.1%
 - Puerto Rican – 0.4%
 - Cuban – 0.7%
 - Other Hispanic or Latino – 5%
 - Poverty
 - None
- Plaquemines Parish
 - Minority
 - American Indian and Alaska Native – 2.1%
 - Asian – 2.6%
 - Vietnamese – 1.8%
 - Other Asian – 0.4%
 - Poverty
 - None
- St. Bernard Parish
 - Minority
 - Asian – 1.3%
 - Asian Indian – 0.3%
 - Filipino – 0.4%
 - Hispanic or Latino – 5.1%
 - Mexican – 0.8%
 - Cuban – 0.3%
 - Other Hispanic or Latino – 3.8%
 - Poverty
 - None
- St. Mary Parish
 - Minority
 - Mexican – 0.9%
 - American Indian and Alaska Native – 1.4%

- Asian – 1.6%
 - Vietnamese – 1.4%
 - Poverty
 - Families – 20.6%
 - Individuals – 23.6%
 - Terrebonne Parish
 - Minority
 - American Indian and Alaska Native – 5.3%
 - Mexican – 0.8%
 - Poverty
 - None
 - Vermilion Parish
 - Minority
 - Asian – 1.8%
 - Vietnamese – 1.6%
 - Poverty
 - Families – 17.4%
 - Individuals – 22.1%
- Mississippi
 - State Census Data
 - Minority
 - Black or African American – 36.3%
 - American Indian and Alaska Native – 0.4%
 - Asian – 0.7%
 - Asian Indian – 0.1%
 - Chinese – 0.1%
 - Filipino – 0.1%
 - Japanese – -
 - Korean – -
 - Vietnamese – 0.2%
 - Other Asian – 0.1%
 - Native Hawaiian and Other Pacific Islander – -
 - Hispanic or Latino – 1.4%
 - Mexican – 0.8%
 - Puerto Rican – 0.1%
 - Cuban – 0.1%
 - Other Hispanic or Latino – 0.5%
 - Poverty
 - Families – 16%
 - Individuals – 19.9%
 - Hancock County
 - Minority
 - American Indian and Alaska Native – 0.6%
 - Asian – 0.9%
 - Japanese – 0.1%
 - Vietnamese – 0.4%

- Hispanic or Latino – 1.8%
 - Puerto Rican – 0.2%
 - Other Hispanic or Latino – 0.9%
 - Poverty
 - None
 - Harrison County
 - Minority
 - American Indian and Alaska Native – 0.5%
 - Asian – 2.6%
 - Filipino – 0.5%
 - Japanese – 0.1%
 - Korean – 0.1%
 - Vietnamese – 1.5%
 - Hispanic or Latino – 2.6%
 - Mexican – 1%
 - Puerto Rican – 0.5%
 - Other Hispanic or Latino – 1%
 - Poverty
 - None
 - Jackson County
 - Minority
 - Asian – 1.6%
 - Filipino – 0.2%
 - Japanese – 0.1%
 - Korean – 0.1%
 - Vietnamese – 0.9%
 - Hispanic or Latino – 2.1%
 - Mexican – 1.1%
 - Puerto Rican – 0.3%
 - Other Hispanic or Latino – 0.7%
 - Poverty
 - None
- Alabama
 - State Census Data
 - Minority
 - Black or African American – 26%
 - American Indian and Alaska Native – 0.5%
 - Asian – 0.7%
 - Asian Indian – 0.2%
 - Chinese – 0.1%
 - Filipino – 0.1%
 - Japanese – -
 - Korean – 0.1%
 - Vietnamese – 0.1%
 - Other Asian – 0.1%
 - Native Hawaiian and Other Pacific Islander – -

- Hispanic or Latino – 1.7%
 - Mexican – 1.0%
 - Puerto Rican – 0.1%
 - Cuban – 0.1%
 - Other Hispanic or Latino – 0.5%
 - Poverty
 - Families – 12.5%
 - Individuals – 1.61%
- Baldwin County
 - Minority
 - American Indian and Alaska Native – 0.6%
 - Hispanic or Latino – 1.8%
 - Poverty
 - None
- Mobile County
 - Minority
 - Other Hispanic or Latino – 0.6%
 - Black or African American – 33.4%
 - American Indian and Alaska Native – 0.7%
 - Asian – 1.4%
 - Vietnamese – 0.6%
 - Other Asian – 0.3%
 - Poverty
 - Families – 15.6%
 - Individuals – 18.5%
- Florida
 - State Census Data
 - Minority
 - Black or African American – 14.6%
 - American Indian and Alaska Native – 0.3%
 - Asian – 1.7%
 - Asian Indian – 0.4%
 - Chinese – 0.3%
 - Filipino – 0.3%
 - Japanese – 0.1%
 - Korean – 0.1%
 - Vietnamese – 0.2%
 - Other Asian – 0.2%
 - Native Hawaiian and Other Pacific Islander – 0.1%
 - Hispanic or Latino – 16.8%
 - Mexican – 2.3%
 - Puerto Rican – 3%
 - Cuban – 5.2%
 - Other Hispanic or Latino – 6.3%
 - Poverty
 - Families – 9%

- Individuals – 12.5%
- Bay County
 - Minority
 - American Indian and Alaska Native – 0.8%
 - Filipino – 0.4%
 - Korean – 0.2%
 - Vietnamese – 0.5%
 - Poverty
 - Families – 9.8%
 - Individuals – 13%
- Charlotte County
 - Minority
 - None
 - Poverty
 - None
- Citrus County
 - Minority
 - American Indian and Alaska Native – 0.9%
 - Poverty
 - None
- Collier County
 - Minority
 - Hispanic or Latino – 19.6%
 - Mexican – 11.3%
 - Poverty
 - None
- Dixie County
 - Minority
 - American Indian and Alaska Native – 1%
 - Poverty
 - Families – 14.5%
 - Individuals – 19.1%
- Escambia County
 - Minority
 - Black or African American – 21.4%
 - American Indian and Alaska Native – 0.9%
 - Asian – 2.2%
 - Filipino – 0.9%
 - Vietnamese – 0.6%
 - Poverty
 - Families – 12.1%
 - Individuals – 15.4%
- Franklin County
 - Minority
 - Black or African American – 16.3%

- American Indian and Alaska Native – 0.5%
 - Poverty
 - Families – 11.8%
 - Individuals – 17.7%
- Gulf County
 - Minority
 - Black or African American – 17.4%
 - American Indian and Alaska Native – 1.5%
 - Poverty
 - Families – 13.7%
 - Individuals – 16.7%
- Hernando County
 - Minority
 - None
 - Poverty
 - None
- Jefferson County
 - Minority
 - Black or African American – 38.3%
 - American Indian and Alaska Native – 0.4%
 - Poverty
 - Families – 13.3%
 - Individuals – 17.1%
- Lee County
 - Minority
 - Mexican – 3.6%
 - Poverty
 - None
- Levy County
 - Minority
 - American Indian and Alaska Native – 1.2%
 - Poverty
 - Families – 15%
 - Individuals – 18.6%
- Manatee County
 - Minority
 - None
 - Poverty
 - None
- Miami-Dade County
 - Minority
 - Chinese – 0.4%
 - Black or African American – 20.3%
 - Hispanic or Latino – 57.3%
 - Puerto Rican – 3.6%

- Cuban – 28.9%
 - Other Hispanic or Latino – 23.2%
- Poverty
 - Families – 14.5%
 - Individuals – 18%
- Monroe County
 - Minority
 - American Indian and Alaska Native – 0.4%
 - Cuban – 9%
 - Poverty
 - None
- Okaloosa County
 - Minority
 - American Indian and Alaska Native – 0.6%
 - Asian – 2.5%
 - Filipino – 0.9%
 - Japanese – 0.2%
 - Korean – 0.4%
 - Other Asian – 0.5%
 - Native Hawaiian and Other Pacific Islander – 0.3%
 - Native Hawaiian – 0.1%
 - Poverty
 - None
- Pasco County
 - Minority
 - American Indian and Alaska Native – 0.4%
 - Poverty
 - None
- Pinellas County
 - Minority
 - Asian – 2.1%
 - Vietnamese – 0.5%
 - Other Asian – 0.4%
 - Poverty
 - None
- Santa Rosa County
 - Minority
 - American Indian and Alaska Native – 1%
 - Filipino – 0.7%
 - Poverty
 - None
- Sarasota County
 - Minority
 - None
 - Poverty

- None
- Taylor County
 - Minority
 - Black or African American – 19%
 - American Indian and Alaska Native – 1%
 - Poverty
 - Families – 14.5%
 - Individuals – 18%
- Wakulla County
 - Minority
 - American Indian and Alaska Native – 0.6%
 - Poverty
 - Families – 9.3%
- Walton County
 - Minority
 - American Indian and Alaska Native – 1.3%
 - Poverty
 - Families – 11.6%
 - Individuals – 14.4%

The areas of particular interest, based on census data, are:

- Texas
 - Aransas County
 - Minority
 - Vietnamese – 1.9%
 - Brazoria County
 - Minority
 - Other Asian – 0.4%
 - Calhoun County
 - Minority
 - Chinese – 1.8%
 - Vietnamese – 1.1%
 - Other Hispanic or Latino – 10.3%
 - Cameron County
 - Minority
 - Hispanic or Latino – 84.3%
 - Mexican – 67.6%
 - Other Hispanic or Latino – 16.4%
 - Poverty
 - Families – 28.2%
 - Individuals – 33.1%
 - Jefferson County
 - Minority
 - Black or African American – 33.7%

- Iberia Parish
 - Minority
 - Asian – 1.9%
- Jefferson Parish
 - Minority
 - Asian – 3.1%
 - Asian Indian – 0.4%
 - Chinese – 0.5%
 - Filipino – 0.3%
 - Japanese – 0.1%
 - Korean – 0.2%
 - Vietnamese – 1.4%
 - Hispanic or Latino – 7.1%
 - Mexican – 1.1%
 - Puerto Rican – 0.4%
 - Cuban – 0.7%
 - Other Hispanic or Latino – 5%
- Plaquemines Parish
 - Minority
 - American Indian and Alaska Native – 2.1%
 - Asian – 2.6%
 - Vietnamese – 1.8%
 - Other Asian – 0.4%
- St. Bernard Parish
 - Minority
 - Asian Indian – 0.3%
 - Filipino – 0.4%
 - Hispanic or Latino – 5.1%
 - Cuban – 0.3%
 - Other Hispanic or Latino – 3.8%
- St. Mary Parish
 - Minority
 - Vietnamese – 1.4%
- Terrebonne Parish
 - Minority
 - American Indian and Alaska Native – 5.3%
- Vermilion Parish
 - Minority
 - Asian – 1.8%
 - Vietnamese – 1.6%
- Mississippi
 - Hancock County
 - Minority
 - American Indian and Alaska Native – 0.6%
 - Japanese – 0.1%
 - Vietnamese – 0.4%

- Puerto Rican – 0.2%
 - Other Hispanic or Latino – 0.9%
 - Harrison County
 - Minority
 - Asian – 2.6%
 - Filipino – 0.5%
 - Japanese – 0.1%
 - Korean – 0.1%
 - Vietnamese – 1.5%
 - Hispanic or Latino – 2.6%
 - Puerto Rican – 0.5%
 - Other Hispanic or Latino – 1%
 - Jackson County
 - Minority
 - Asian – 1.6%
 - Filipino – 0.2%
 - Japanese – 0.1%
 - Korean – 0.1%
 - Vietnamese – 0.9%
 - Hispanic or Latino – 2.1%
 - Puerto Rican – 0.3%
 - Other Hispanic or Latino – 0.7%
- Alabama
 - Baldwin County
 - Minority
 - American Indian and Alaska Native – 0.6%
 - Mobile County
 - Minority
 - American Indian and Alaska Native – 0.7%
 - Asian – 1.4%
 - Vietnamese – 0.6%
 - Other Asian – 0.3%
- Florida
 - Bay County
 - Minority
 - American Indian and Alaska Native – 0.8%
 - Korean – 0.2%
 - Vietnamese – 0.5%
 - Citrus County
 - Minority
 - American Indian and Alaska Native – 0.9%
 - Collier County
 - Minority
 - Hispanic or Latino – 19.6%
 - Mexican – 11.3%
 - Dixie County

- Minority
 - American Indian and Alaska Native – 1%
 - Poverty
 - Families – 14.5%
 - Individuals – 19.1%
- Escambia County
 - Minority
 - Black or African American – 21.4%
 - American Indian and Alaska Native – 0.9%
 - Filipino – 0.9%
 - Vietnamese – 0.6%
- Franklin County
 - Minority
 - American Indian and Alaska Native – 0.5%
 - Poverty
 - Individuals – 17.7%
- Gulf County
 - Minority
 - American Indian and Alaska Native – 1.5%
 - Poverty
 - Families – 13.7%
- Jefferson County
 - Minority
 - Black or African American – 38.3%
 - Poverty
 - Families – 13.3%
- Lee County
 - Minority
 - Mexican – 3.6%
- Levy County
 - Minority
 - American Indian and Alaska Native – 1.2%
 - Poverty
 - Families – 15%
 - Individuals – 18.6%
- Miami-Dade County
 - Minority
 - Hispanic or Latino – 57.3%
 - Puerto Rican – 3.6%
 - Cuban – 28.9%
 - Other Hispanic or Latino – 23.2%
 - Poverty
 - Families – 14.5%
 - Individuals – 18%
- Monroe County

- Minority
 - Cuban – 9%
 - Okaloosa County
 - Minority
 - American Indian and Alaska Native – 0.6%
 - Asian – 2.5%
 - Filipino – 0.9%
 - Japanese – 0.2%
 - Korean – 0.4%
 - Other Asian – 0.5%
 - Native Hawaiian and Other Pacific Islander – 0.3%
 - Native Hawaiian – 0.1%
 - Pinellas County
 - Minority
 - Vietnamese – 0.5%
 - Other Asian – 0.4%
 - Santa Rosa County
 - Minority
 - American Indian and Alaska Native – 1%
 - Filipino – 0.7%
 - Taylor County
 - Minority
 - American Indian and Alaska Native – 1%
 - Poverty
 - Families – 14.5%
 - Individuals – 18%
 - Wakulla County
 - Minority
 - American Indian and Alaska Native – 0.6%
 - Walton County
 - Minority
 - American Indian and Alaska Native – 1.3%

The literature review indicates the locations and minority groups of special interest listed below. These were identified through analyzing published data. Some minorities mentioned are not identified by the census. The locations and groups listed are (1) places with significant concentrations of minority populations or (2) groups which have been extensively researched and are easily studied in published sources.

- Texas
 - General
 - Black or African American
 - Asian
 - Vietnamese
 - Chinese
 - Japanese

- Hispanic
 - Mexican
- Cameron County
 - Brownsville, Port Isabel, South Padre Island and Harlingen
 - Hispanic
 - Mexican
 - Central American
 - Black or African American
 - Jewish
 - Honduran
 - Indochinese
 - Vietnamese
 - Poverty
- Willacy County
 - Raymondville and Lyford
 - Hispanic
 - Mexican
- Kenedy County
 - Hispanic
 - Mexican
- Kleberg County
 - Corpus Christi
 - Hispanic
 - Mexican
 - Filipino
 - Vietnamese
 - Black or African American
 - Greek
- Nueces County
 - Corpus Christi, Driscoll, Aransas Pass, Robstown and Portland
 - Hispanic
 - Mexican
 - Indochinese
 - Filipino
 - Vietnamese
 - Black or African American
 - Greek
- San Patricio County
 - Corpus Christi, Odem, Edroy, Gregory and Sinton
 - Hispanic
 - Mexican
 - Indochinese
 - Filipino
 - Vietnamese
 - Black or African American
 - Greek

- Aransas County
 - Hispanic
- Calhoun County
 - Seadrift
 - Vietnamese
 - Poverty
- Matagorda County
 - Bay City
 - Hispanic
 - Vietnamese
- Brazoria County
 - Angleton and Freeport
 - Black or African American
 - Hispanic
 - Mexican
 - Honduran
 - Indochinese
 - Vietnamese
- Galveston County
 - Galveston, Texas City and Hitchcock
 - Hispanic
 - Mexican
 - Black or African American
 - Vietnamese
 - Poverty
- Chambers County
 - Baytown
 - Hispanic
 - Mexican
- Jefferson County
 - Beaumont and Port Arthur
 - Black or African American
 - Japanese
 - Hispanic
 - Syrian-Lebanese
 - Indochinese
 - Vietnamese
 - Honduran
 - Poverty
- Louisiana
 - General
 - Native American
 - Houma
 - Chitimacha
 - Cajun/Acadian
 - Hispanic

- Haitian
 - Asian
 - Vietnamese
 - Creole
- Vermilion Parish
 - Abbeville and Erath
 - Cajun/Acadian
 - Vietnamese
 - Poverty
- Iberia Parish
 - New Iberia and Avery Island
 - Black or African America
- St Mary Parish
 - Franklin, Patterson and Morgan City
 - Poverty
- Terrebonne Parish
 - Chauvin, Dulac and Houma
 - Cajun/Acadian
 - Native American
 - Chitimacha
 - Houma
- Jefferson Parish
 - Metairie, Kenner and Grand Isle
 - Black or African American
 - Native American
 - Choctaw
- Plaquemines Parish
 - Asian
- St Bernard Parish
 - Cajun/Acadian
- Mississippi
 - General
 - Black or African American
 - Asian
 - East Indian
 - Chinese
 - Vietnamese
 - Indochinese
 - Hispanic
 - Creole
 - Native American
 - Choctaw
 - Hancock County
 - Waveland
 - Black or African American
 - Chinese

- Lebanese
 - Mexican American
 - Harrison County
 - Biloxi, Gulfport and Long Beach
 - Vietnamese
 - Black or African American
 - Poverty
 - Jackson County
 - Ocean Springs and Pascagoula
 - Native American
 - Choctaw
 - Hispanic
 - Asian
 - Vietnamese
 - Cambodian
 - Laotian
- Alabama
 - General
 - Black or African American
 - Cajun/Acadian
 - Creole
 - Asian
 - Vietnamese
 - Cambodian
 - Laotian
 - Native American
 - Creek
 - Choctaw
 - Mobile County
 - Bayou La Batre, Dauphin Island, Irvington and Brookley Field
 - Creole
 - Asian
 - Indochinese
 - Vietnamese
 - Black or African American
 - Poverty
 - Baldwin County
 - Perdido and Prichard
 - Vietnamese
 - Black or African American
 - Poverty
- Florida
 - General
 - Native American
 - Seminole
 - Miccosukee

- Black or African American
 - Jewish
 - Lebanese
 - Hispanic
 - Puerto Rican
 - Cuban
 - Mayan
- Bay County
 - Panama City
 - Black or African American
 - Vietnamese
- Charlotte County
 - Hispanic
- Citrus County
 - Cuban
- Collier County
 - Immokalee and Naples
 - Hispanic
 - Native American
 - Miccosukee
 - Seminole
 - Haitian
- Escambia County
 - Pensacola
 - Greek
 - Cuban
 - Black or African American
- Franklin County
 - Apalachicola
 - Native American
- Hernando County
 - Hispanic
 - Puerto Rican
 - Cuban
- Lee County
 - Fort Myers and Cape Coral
 - Hispanic
 - Native American
 - Seminole
- Manatee County
 - Bradenton and Manasota
 - Greek
 - Hispanic
 - Puerto Rican
 - Mexican
 - Cuban

- Poverty
- Miami-Dade County
 - Miami, Hialeah and Opa-locka
 - Black or African American
 - Jewish
 - Jamaican
 - Nicaraguan
 - Asian Indian
 - Iranian
 - Native American
 - Mikasuki
 - Miccosukee
 - Seminole
 - Hispanic
 - Cuban
 - Puerto Rican
 - Haitian
 - Poverty
- Monroe County
 - Key West
 - Poverty
- Pasco County
 - Tarpon Springs
 - Hispanic
 - Mexican
 - Pakistan
 - Greek
 - Native American
 - Central American
 - South American
 - Asian
 - Asian Indian
 - Filipino
 - Vietnamese
 - Black or African American
- Pinellas County
 - Tarpon Springs, Tampa, St Petersburg and Clearwater
 - Black or African American
 - Hispanic
 - Haitian
 - Greek
 - Seminole
- Santa Rosa County
 - Pensacola Beach
 - Greek
 - Creole

- Cuban
- Wakulla County
 - Black or African American
- Walton County
 - Native American
 - Muscogee

Appendix 2-A

Mini-Atlas of Minority/Low-Income Populations along the Gulf of Mexico, 2000

Scott A. Hemmerling
Louisiana State University
Department of Geography and Anthropology

September 2002

Texas Coastal Counties

Minority Population by Census Tract

Percent of Population, 2000

One Race:
Black or African American*

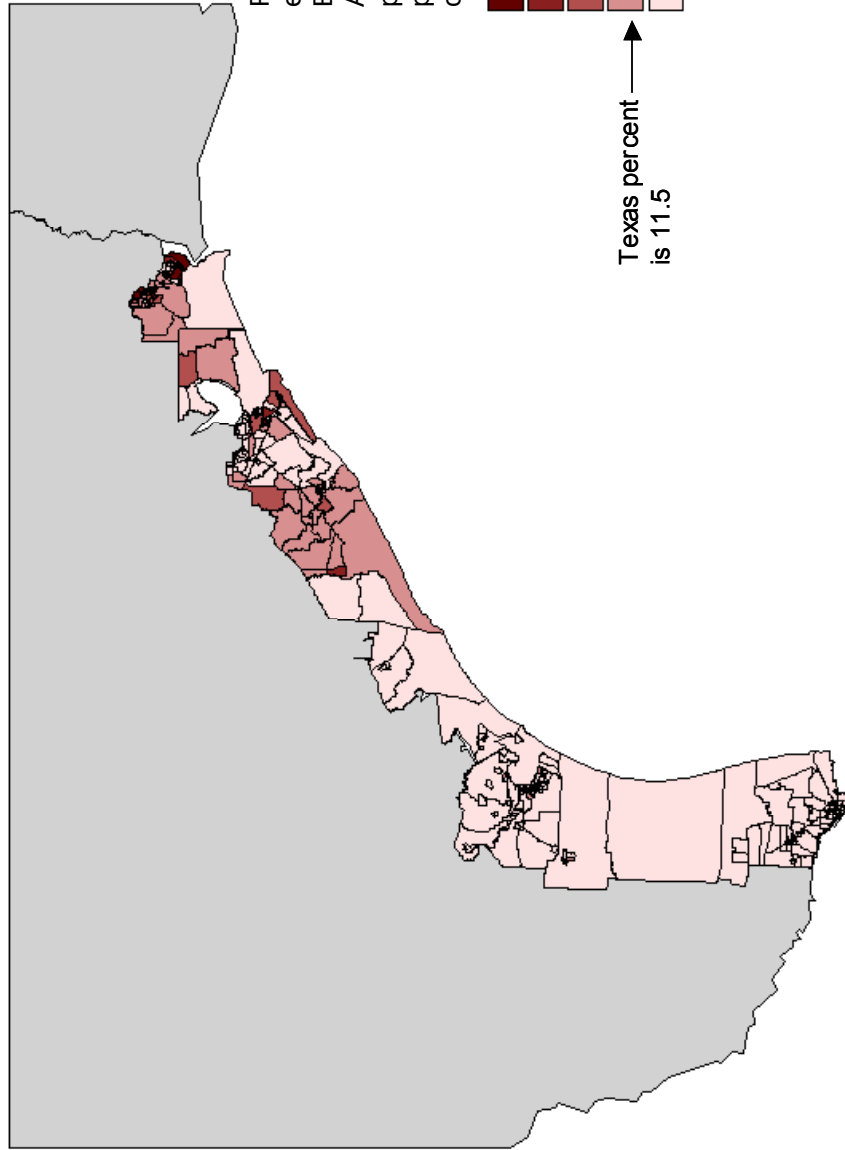

*Racial and ethnic categories follow U.S. Census Bureau nomenclature

Data Source: U.S. Census Bureau, Census 2000 Redistricting Data (PL 94-171) Summary File

Texas Coastal Counties

Minority Population by Census Tract

Percent of Population, 2000

One Race:
American Indian
and Alaska Native*

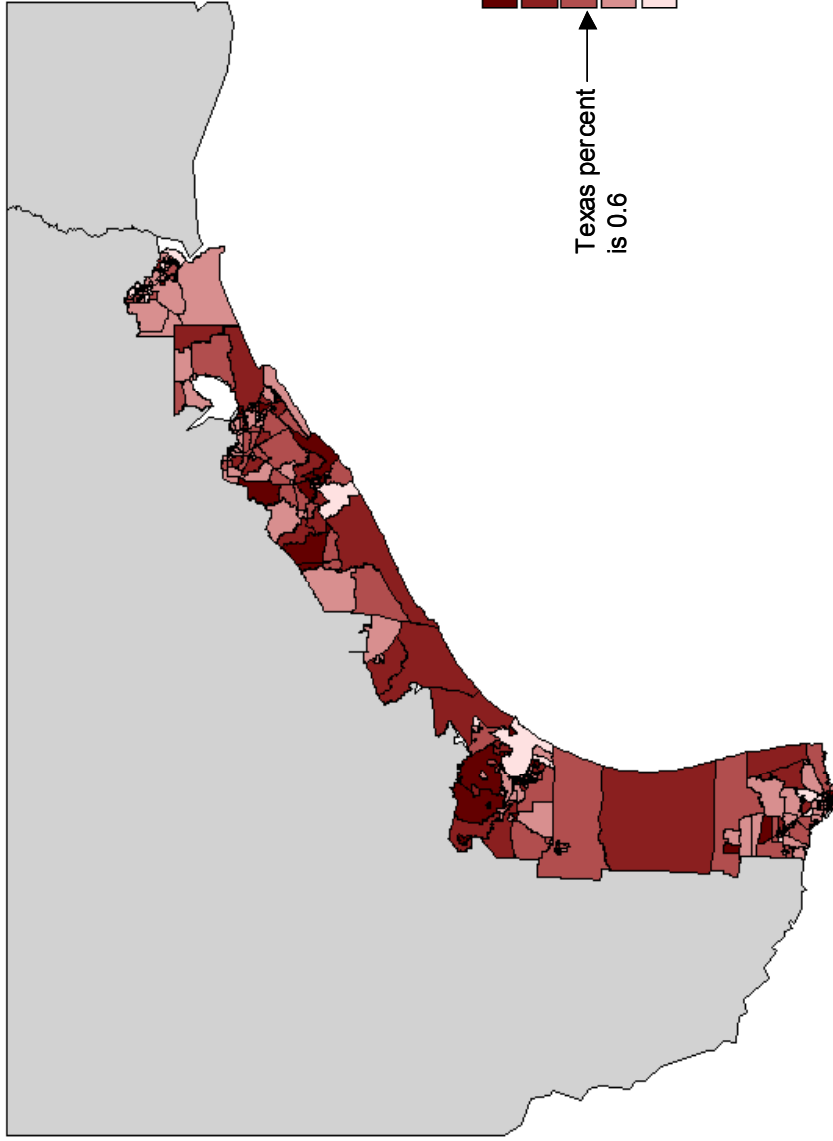

People indicating exactly one race, American Indian and Alaska Native (AIAN), as a percent of total population by census tract

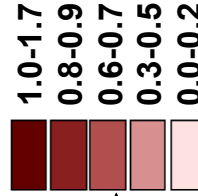

Texas percent is 0.6

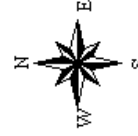

*Racial and ethnic categories follow U.S. Census Bureau nomenclature

100 0 100 200 Miles

Data Source: U.S. Census Bureau, Census 2000 Redistricting Data (PL 94-171) Summary File

Texas Coastal Counties

Percent of Population, 2000

One Race:
Asian*

Minority Population by Census Tract

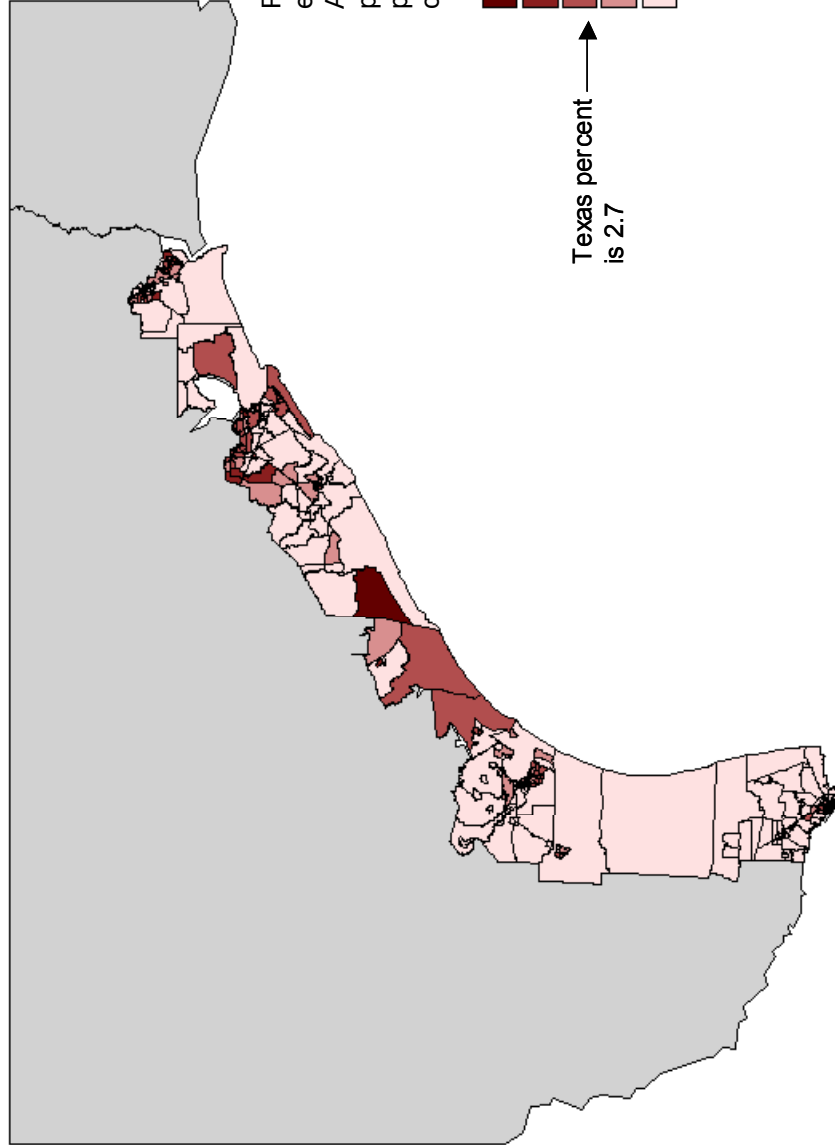

People indicating exactly one race, Asian, as a percent of total population by census tract

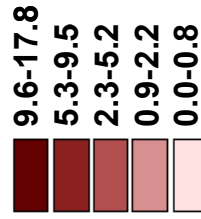

Texas percent is 2.7

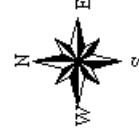

*Racial and ethnic categories follow U.S. Census Bureau nomenclature

Data Source: U.S. Census Bureau, Census 2000 Redistricting Data (PL 94-171) Summary File

100 0 100 200 Miles



Texas Coastal Counties

Minority Population by Census Tract

Percent of Population, 2000
Hispanic or Latino Origin
All Races*

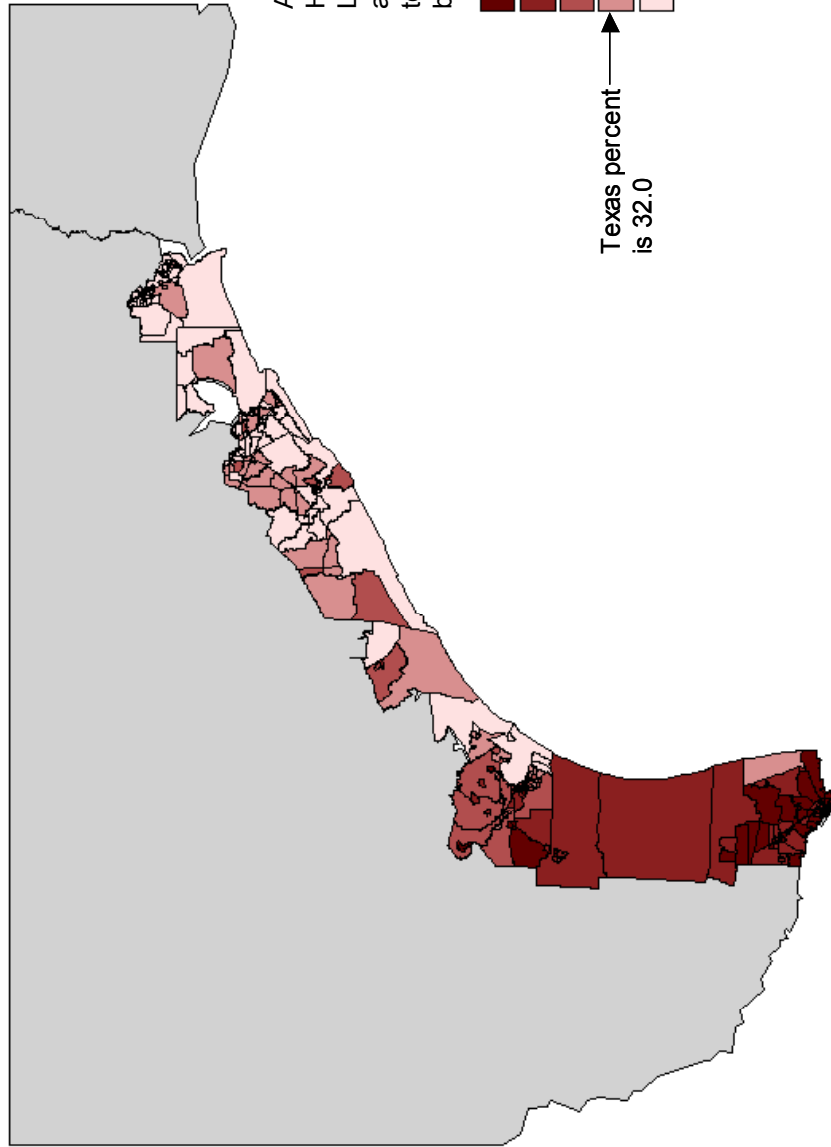

*Racial and ethnic categories follow U.S. Census Bureau nomenclature

Data Source: U.S. Census Bureau, Census 2000 Redistricting Data (PL 94-171) Summary File

Texas Coastal Counties

Percent of Total Households, 2000
Households with Income Below the Poverty Level*

Household Poverty by Census Tract

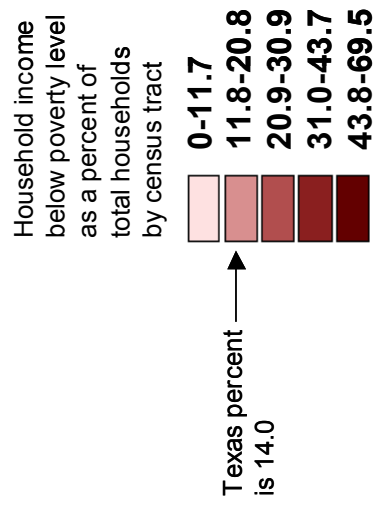
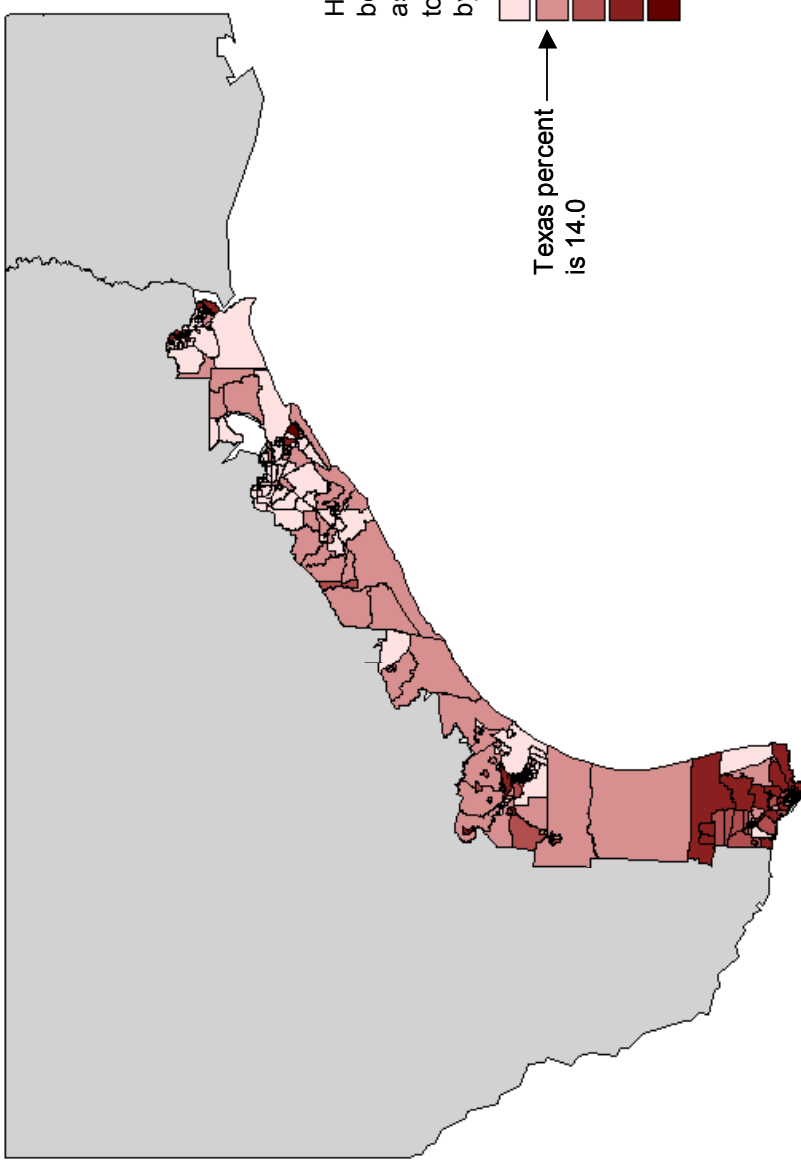

*As defined by the U.S. Census Bureau
Data Source: U.S. Census Bureau, Census 2000 Summary File 3 (SF3) Sample Data

Louisiana Coastal Parishes

Percent of Population, 2000

One Race:
Black or African American*

Minority Population by Census Tract

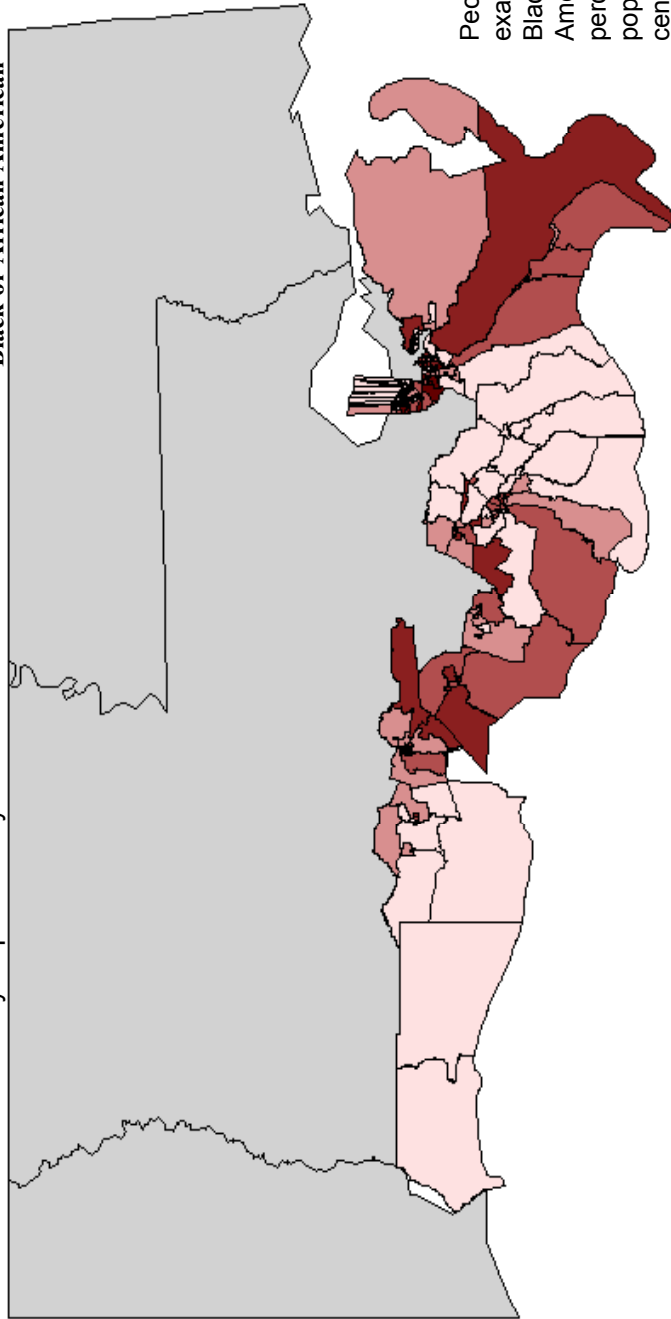

People indicating exactly one race, Black or African American, as a percent of total population by census tract

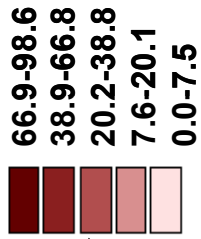

Louisiana percent is 32.5

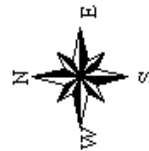

*Racial and ethnic categories follow U.S. Census Bureau nomenclature

Data Source: U.S. Census Bureau, Census 2000 Redistricting Data (PL 94-171) Summary File

Louisiana Coastal Parishes

Percent of Population, 2000

One Race:
American Indian
and Alaska Native*

Minority Population by Census Tract

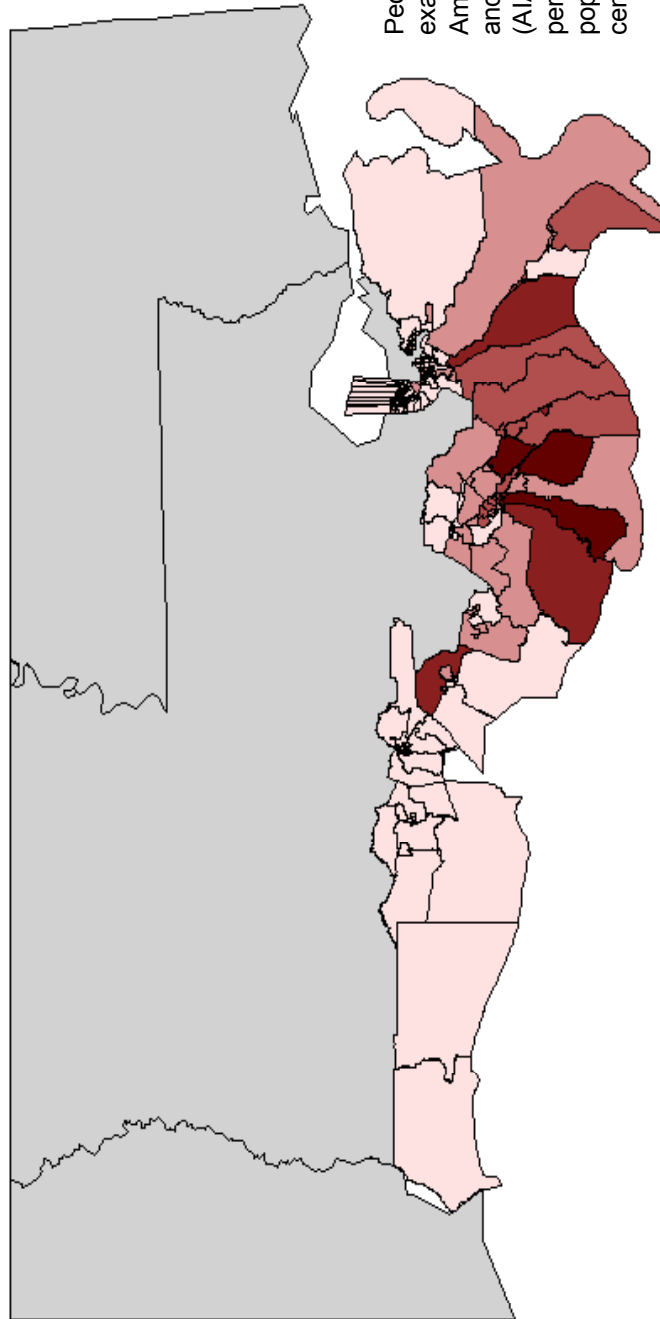

People indicating exactly one race, American Indian and Alaska Native (AIAN), as a percent of total population by census tract

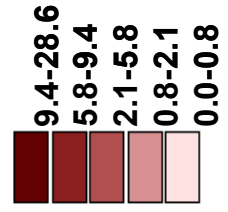

Louisiana percent is 0.6

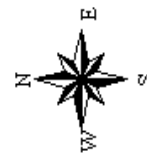

*Racial and ethnic categories follow U.S. Census Bureau nomenclature

Data Source: U.S. Census Bureau, Census 2000 Redistricting Data (PL 94-171) Summary File

Louisiana Coastal Parishes

Percent of Population, 2000

One Race:
Asian*

Minority Population by Census Tract

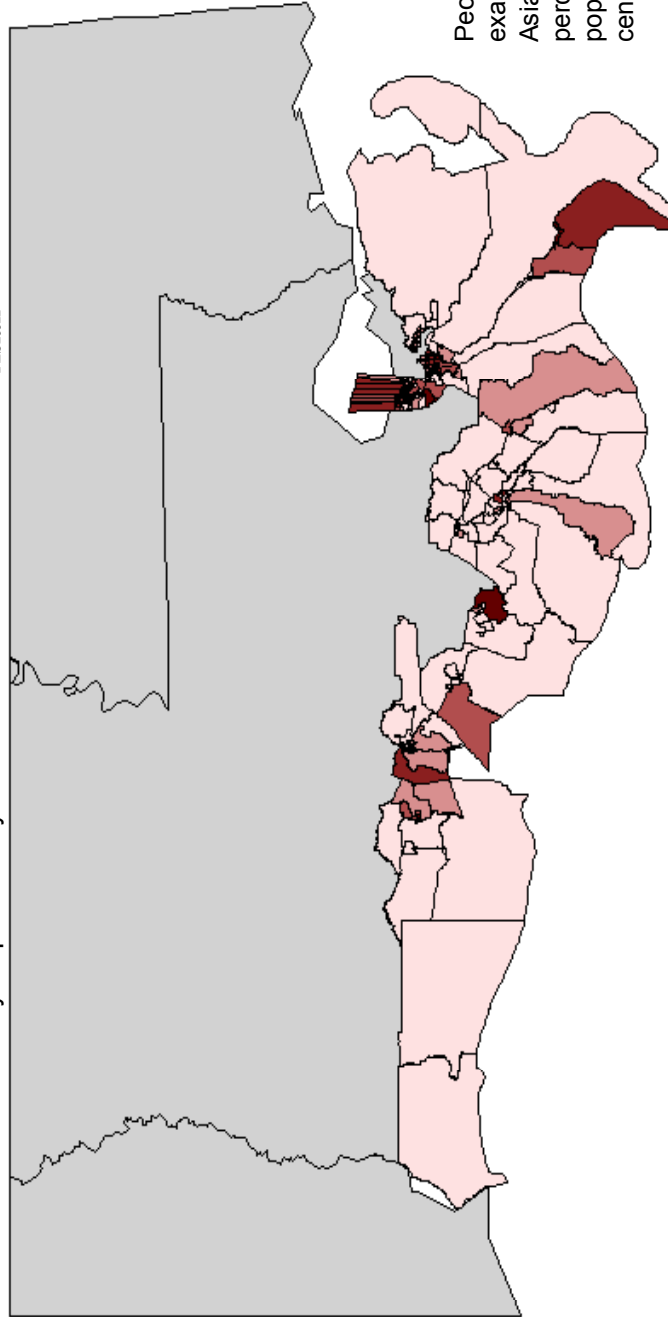

People indicating exactly one race, Asian, as a percent of total population by census tract

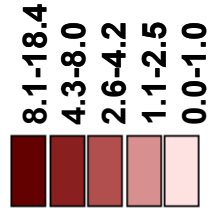

Louisiana percent is 1.2

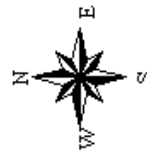

*Racial and ethnic categories follow U.S. Census Bureau nomenclature

Data Source: U.S. Census Bureau, Census 2000 Redistricting Data (PL 94-171) Summary File

Louisiana Coastal Parishes

Percent of Population, 2000
 Hispanic or Latino Origin
 All Races*

Minority Population by Census Tract

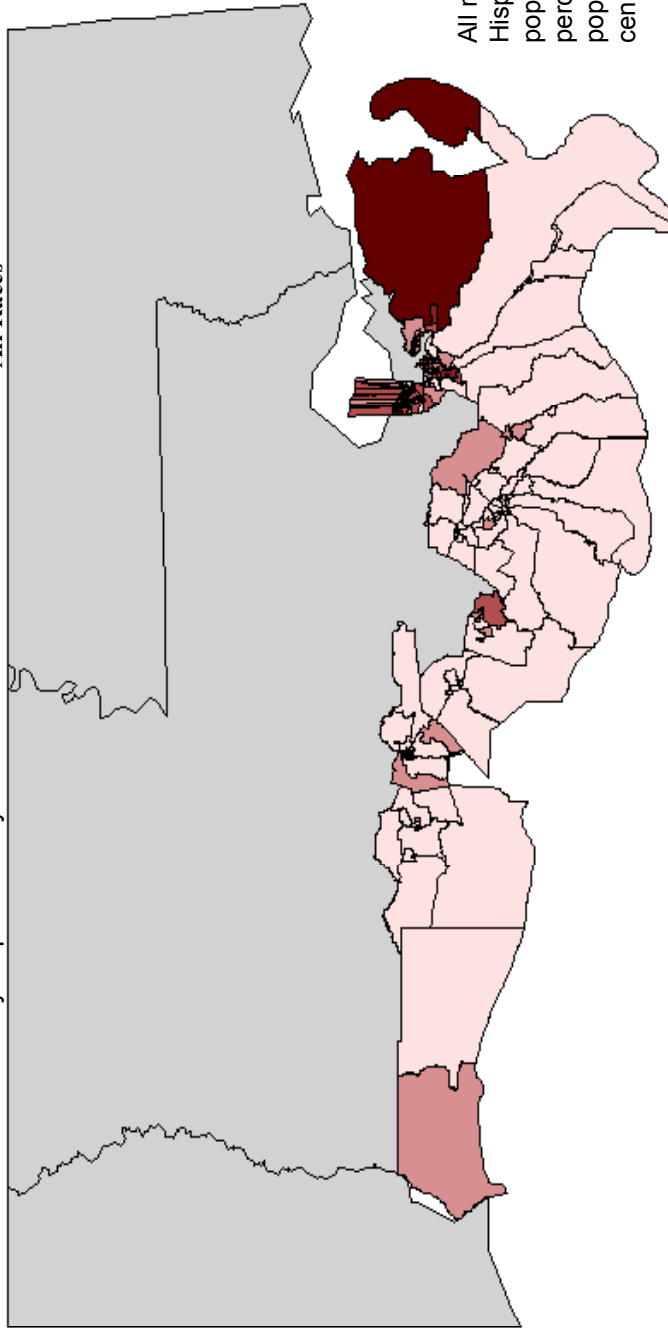

All races
 Hispanic or Latino
 population, as a
 percent of total
 population by
 census tract

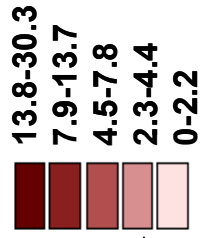

Louisiana percent
 is 2.4

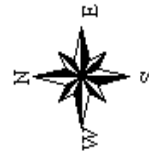

*Racial and ethnic categories follow U.S. Census Bureau nomenclature

Data Source: U.S. Census Bureau, Census 2000 Redistricting Data (PL 94-171) Summary File

Louisiana Coastal Parishes

Percent of Total Households, 2000
Households with Income
Below the Poverty Level*

Household Poverty by Census Tract

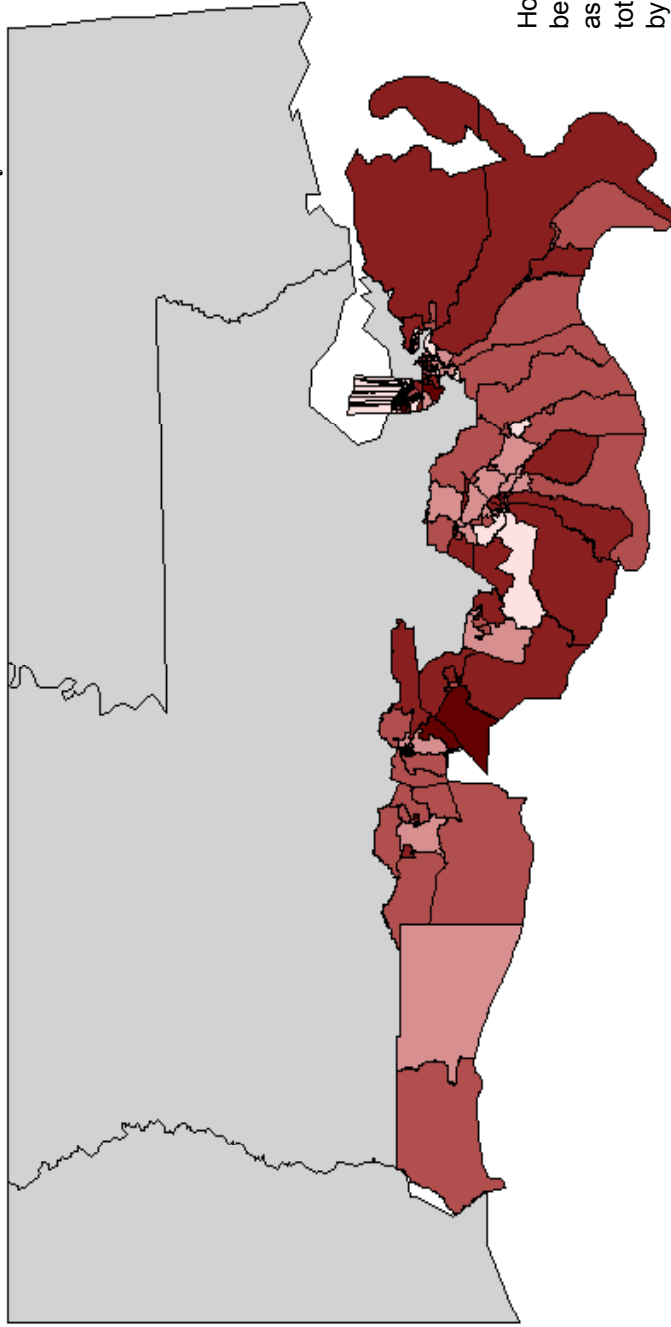

Household income
below poverty level
as a percent of
total households
by census tract

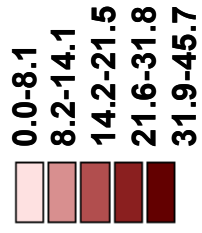

Louisiana percent
is 19.1



*As defined by the U.S. Census Bureau

Data Source: U.S. Census Bureau, Census 2000
Summary File 3 (SF3) Sample Data

Mississippi and Alabama Coastal Counties

Minority Population by Census Tract

Percent of Population, 2000

One Race:
Black or African American*

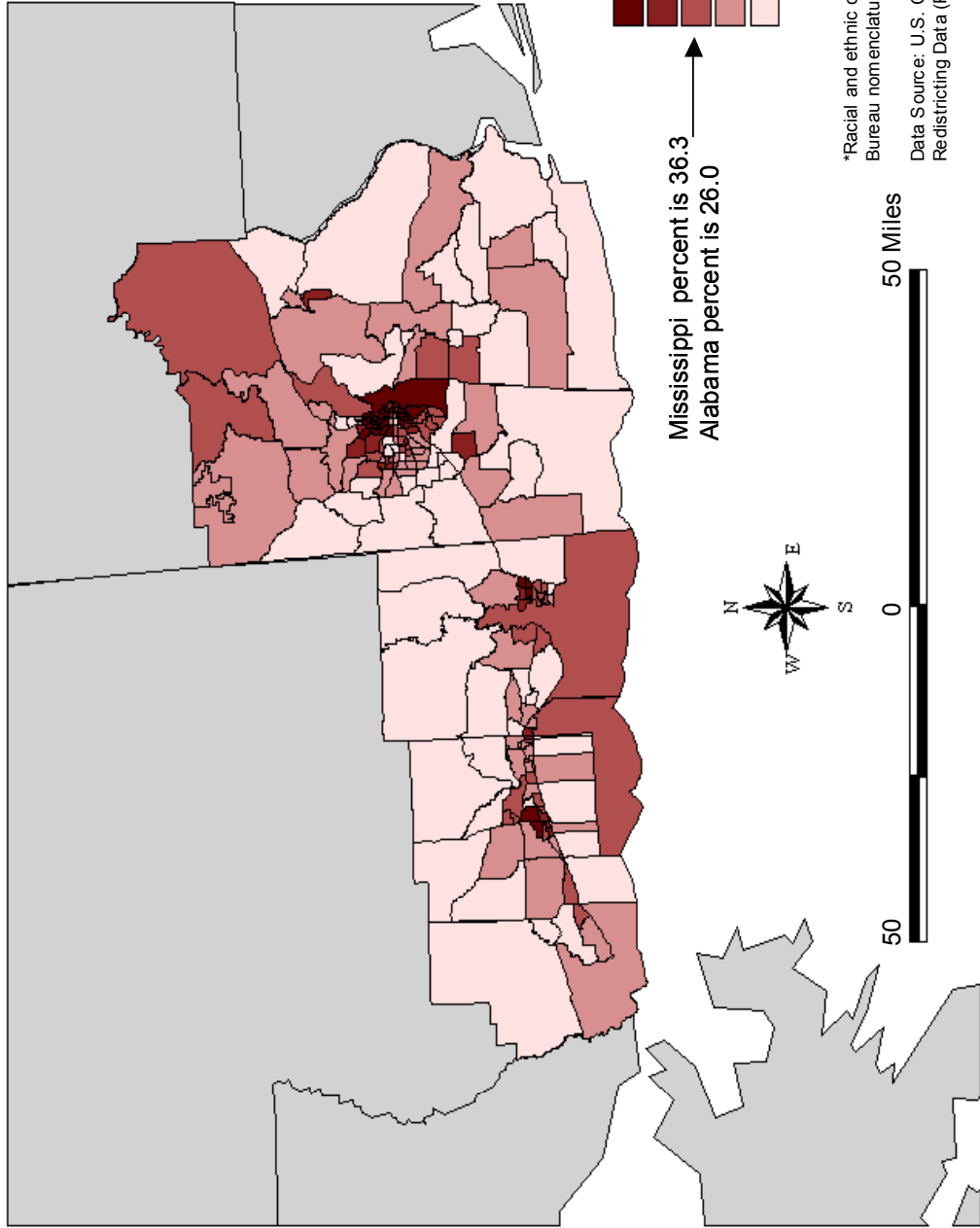

*Racial and ethnic categories follow U.S. Census Bureau nomenclature

Data Source: U.S. Census Bureau, Census 2000 Redistricting Data (PL 94-171) Summary File

Mississippi and Alabama Coastal Counties

Percent of Population, 2000

One Race:
American Indian
and Alaska Native*

Minority Population by Census Tract

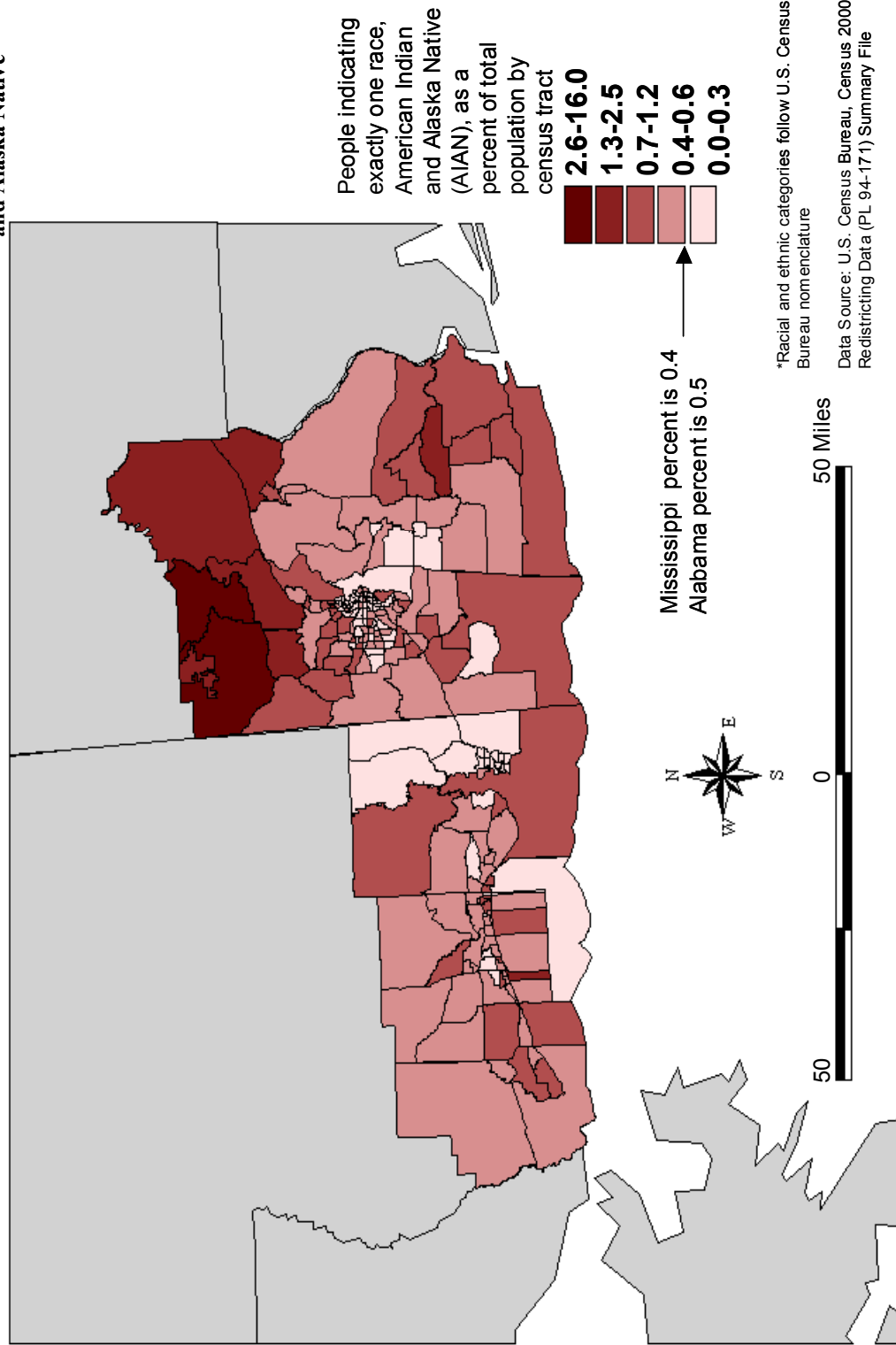

Mississippi and Alabama Coastal Counties

Percent of Population, 2000

One Race:
Asian*

Minority Population by Census Tract

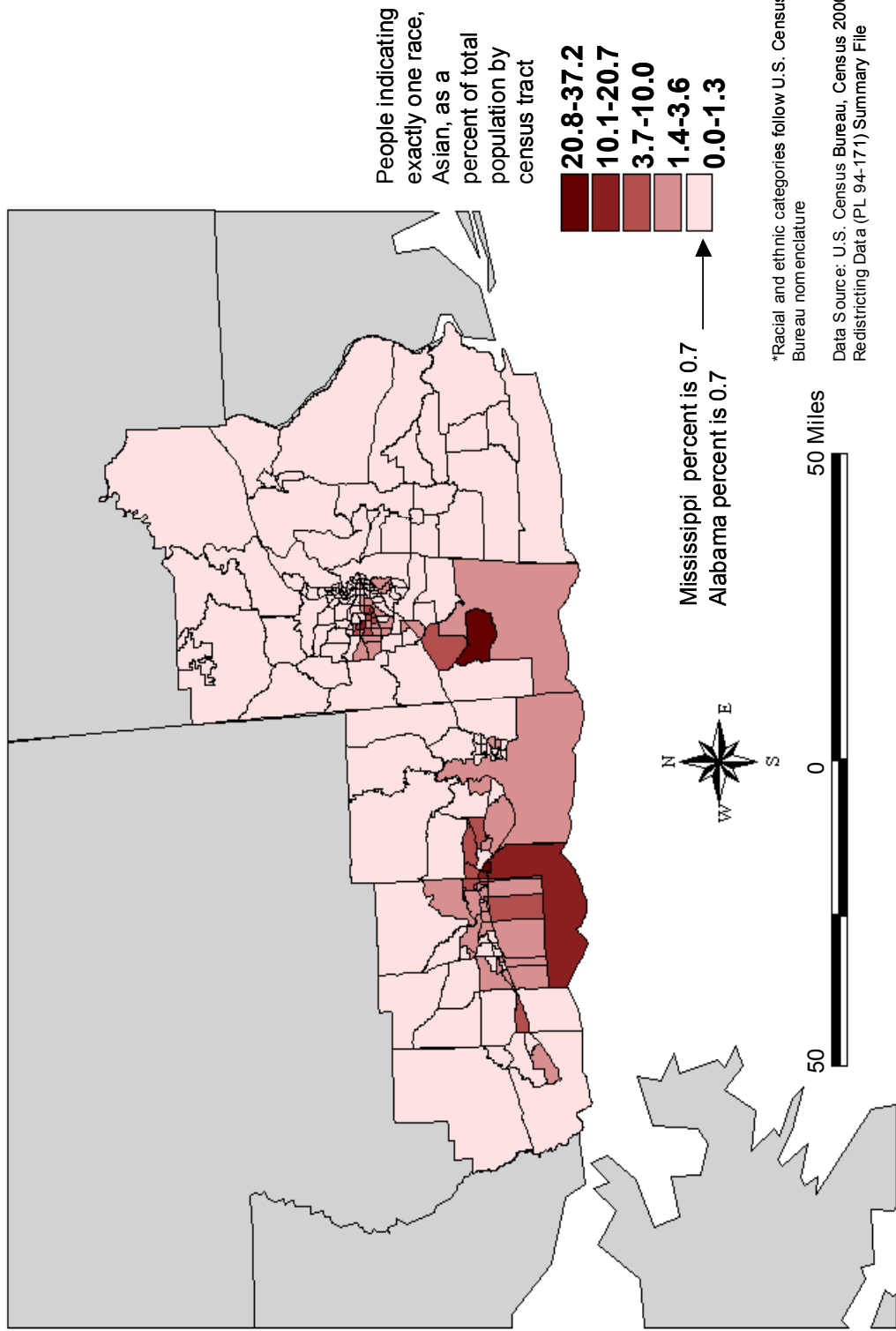

Mississippi and Alabama Coastal Counties

Percent of Population, 2000
 Hispanic or Latino Origin
 All Races*

Minority Population by Census Tract

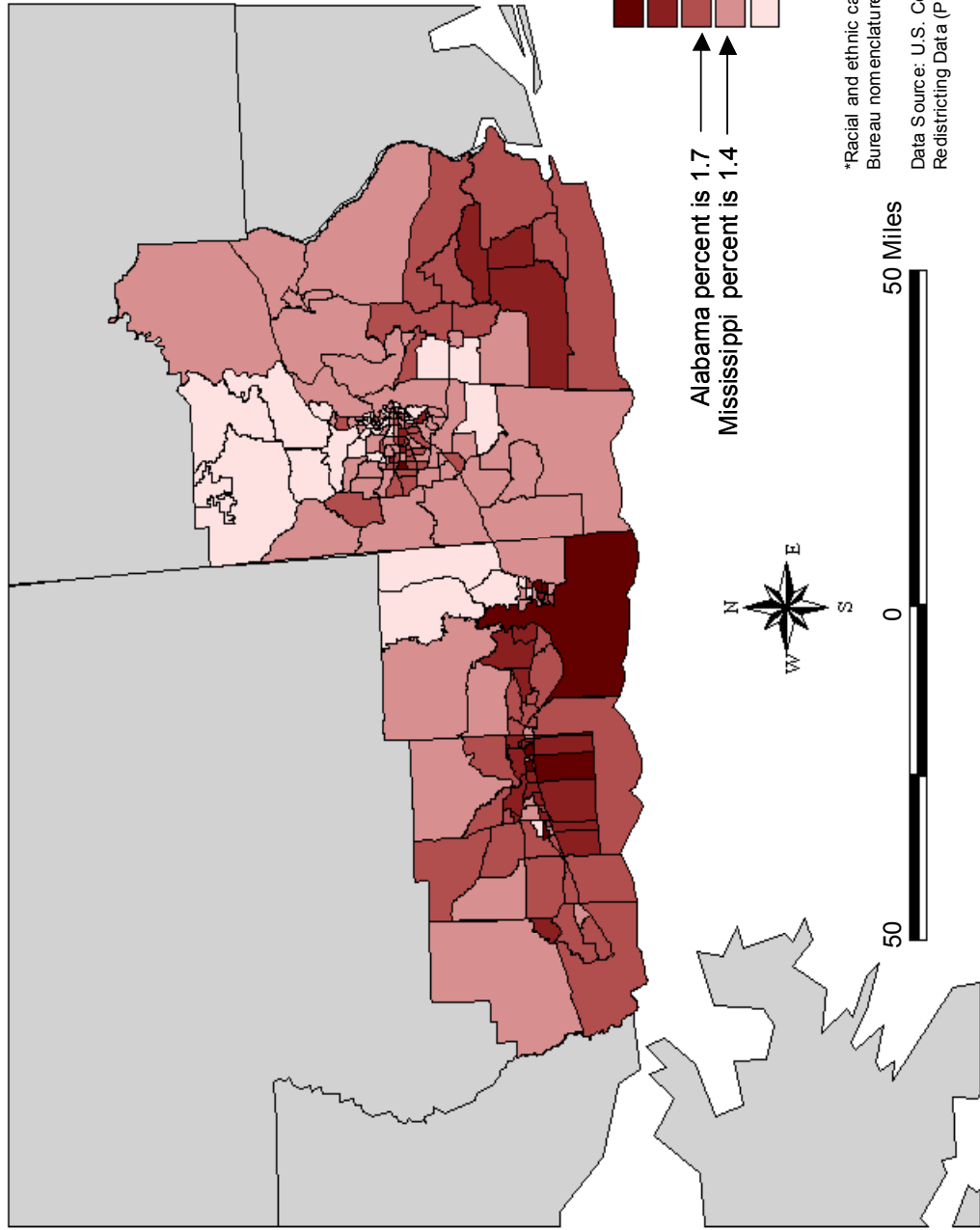

*Racial and ethnic categories follow U.S. Census Bureau nomenclature
 Data Source: U.S. Census Bureau, Census 2000 Redistricting Data (PL 94-171) Summary File

Mississippi and Alabama Coastal Counties

Percent of Total Households, 2000
Households with Income
Below the Poverty Level*

Household Poverty by Census Tract

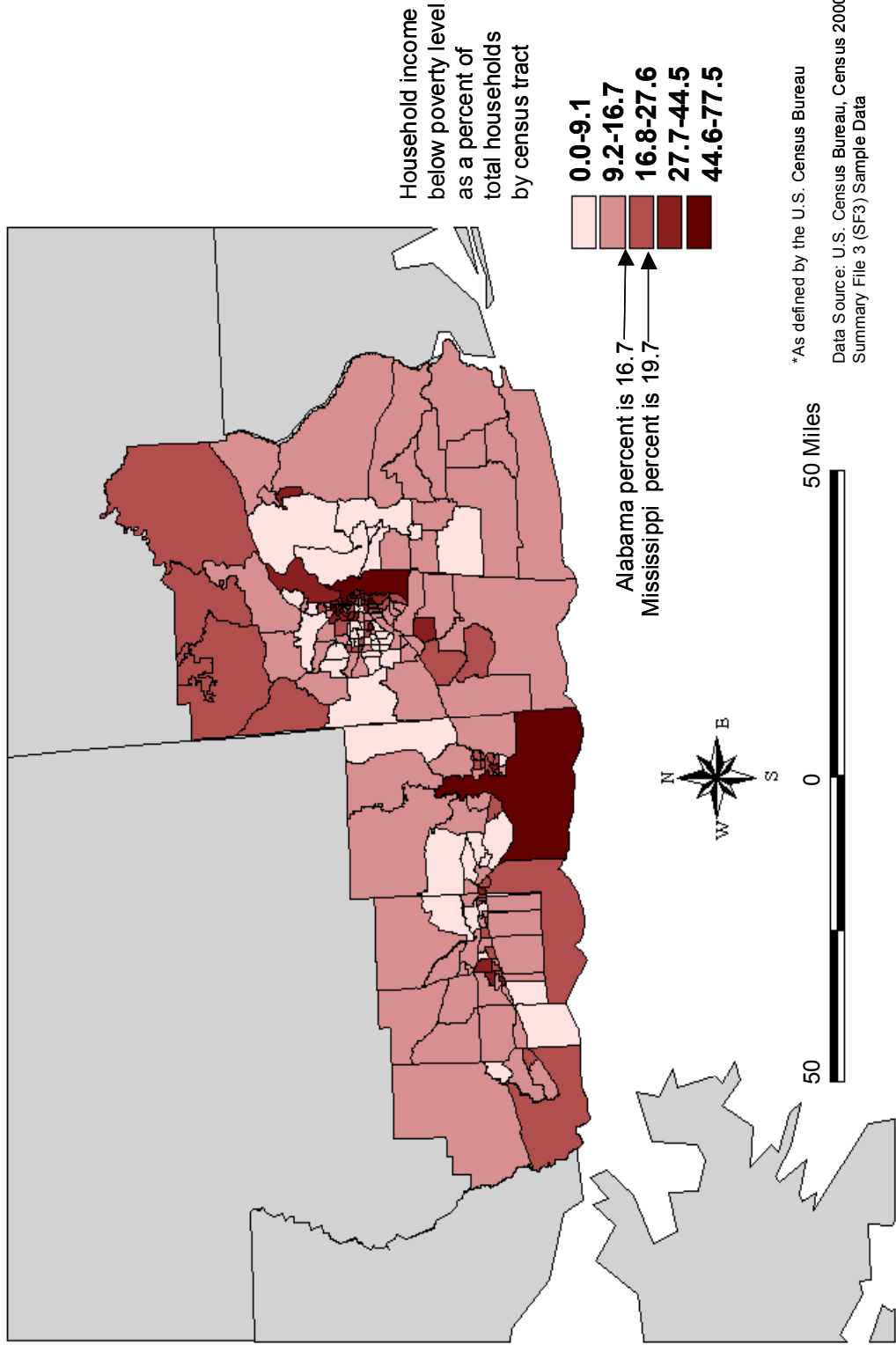

Florida Coastal Counties

Percent of Population, 2000

One Race:
Black or African American*

Minority Population by Census Tract

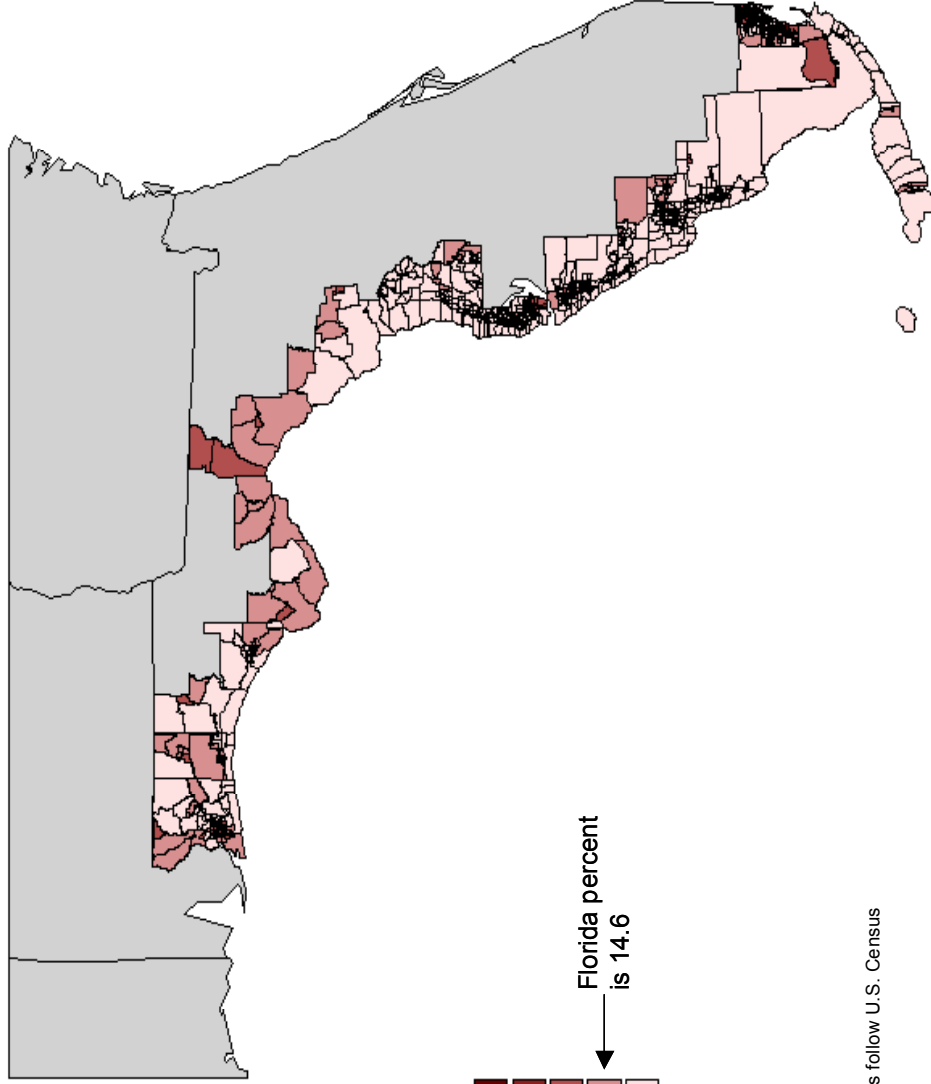

People indicating exactly one race, Black or African American, as a percent of total population by census tract

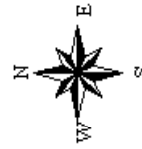
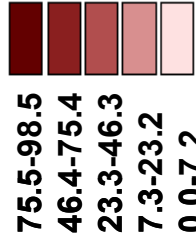

*Racial and ethnic categories follow U.S. Census Bureau nomenclature

Data Source: U.S. Census Bureau, Census 2000 Redistricting Data (PL 94-171) Summary File

Florida Coastal Counties

Percent of Population, 2000

One Race:
American Indian
and Alaska Native*

Minority Population by Census Tract

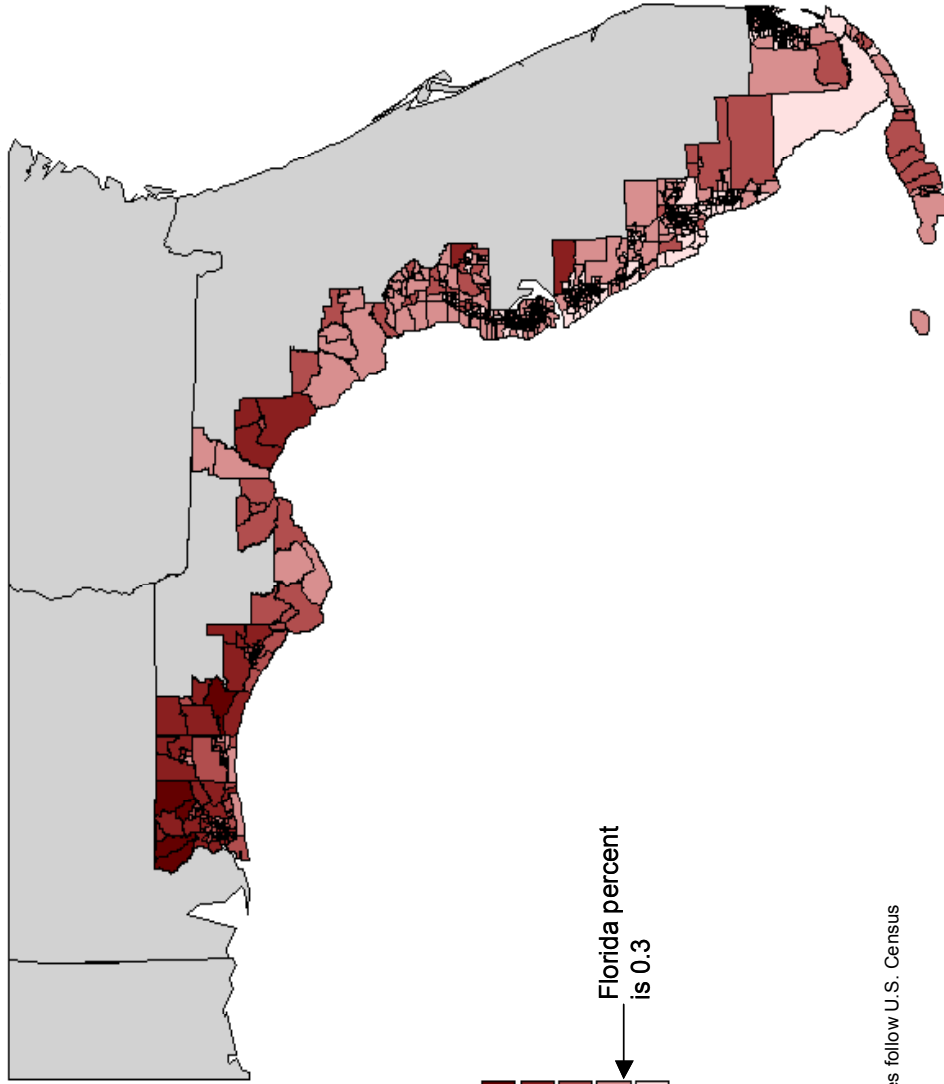

People indicating exactly one race, American Indian and Alaska Native (AIAN), as a percent of total population by census tract

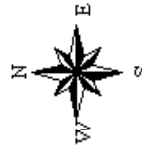
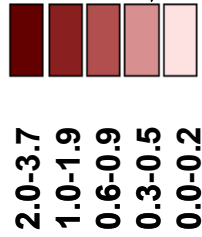

*Racial and ethnic categories follow U.S. Census Bureau nomenclature

Data Source: U.S. Census Bureau, Census 2000 Redistricting Data (PL 94-171) Summary File

200 Miles

200

0

Florida Coastal Counties

Percent of Population, 2000

One Race:
Asian*

Minority Population by Census Tract

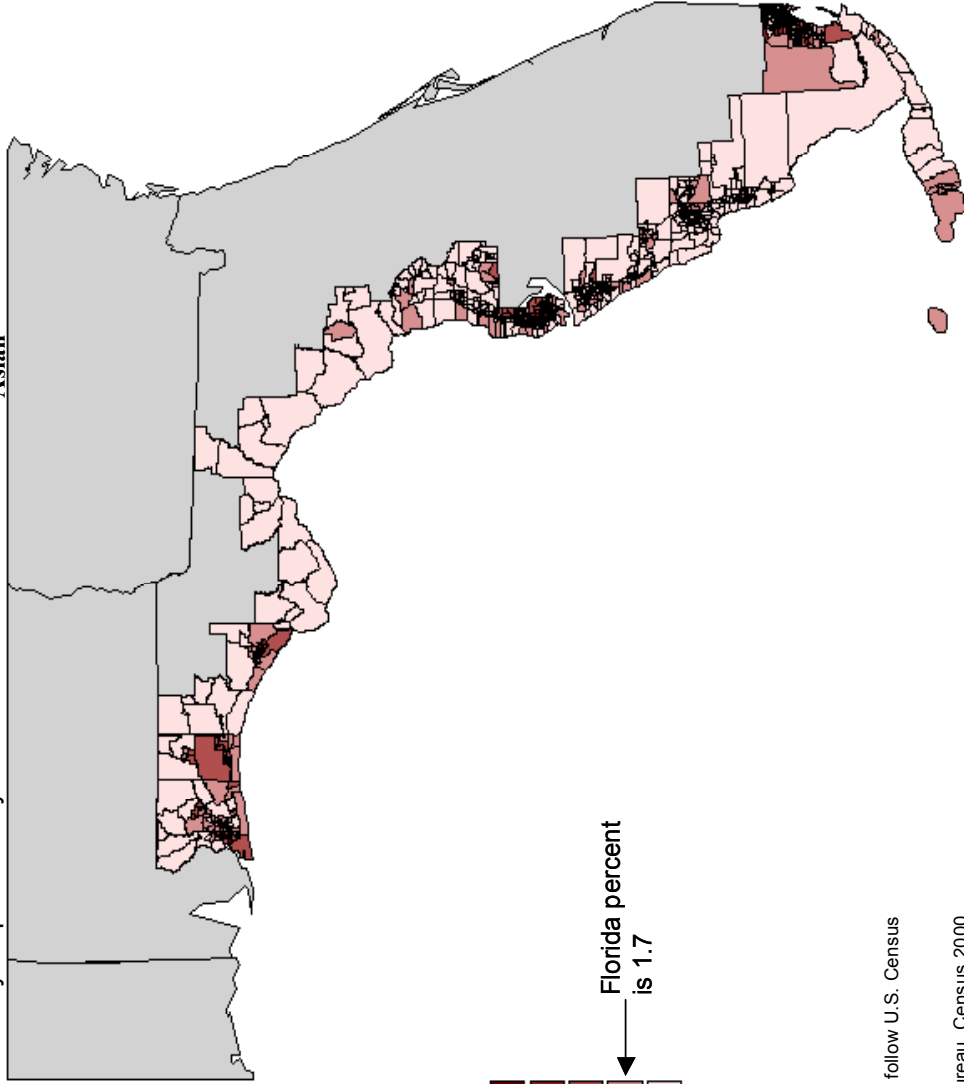

People indicating exactly one race, Asian, as a percent of total population by census tract

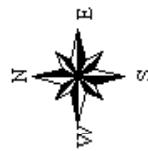
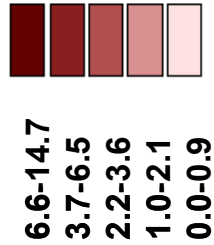

*Racial and ethnic categories follow U.S. Census Bureau nomenclature

Data Source: U.S. Census Bureau, Census 2000 Redistricting Data (PL 94-171) Summary File



Florida Coastal Counties

Percent of Population, 2000
Hispanic or Latino Origin
All Races*

Minority Population by Census Tract

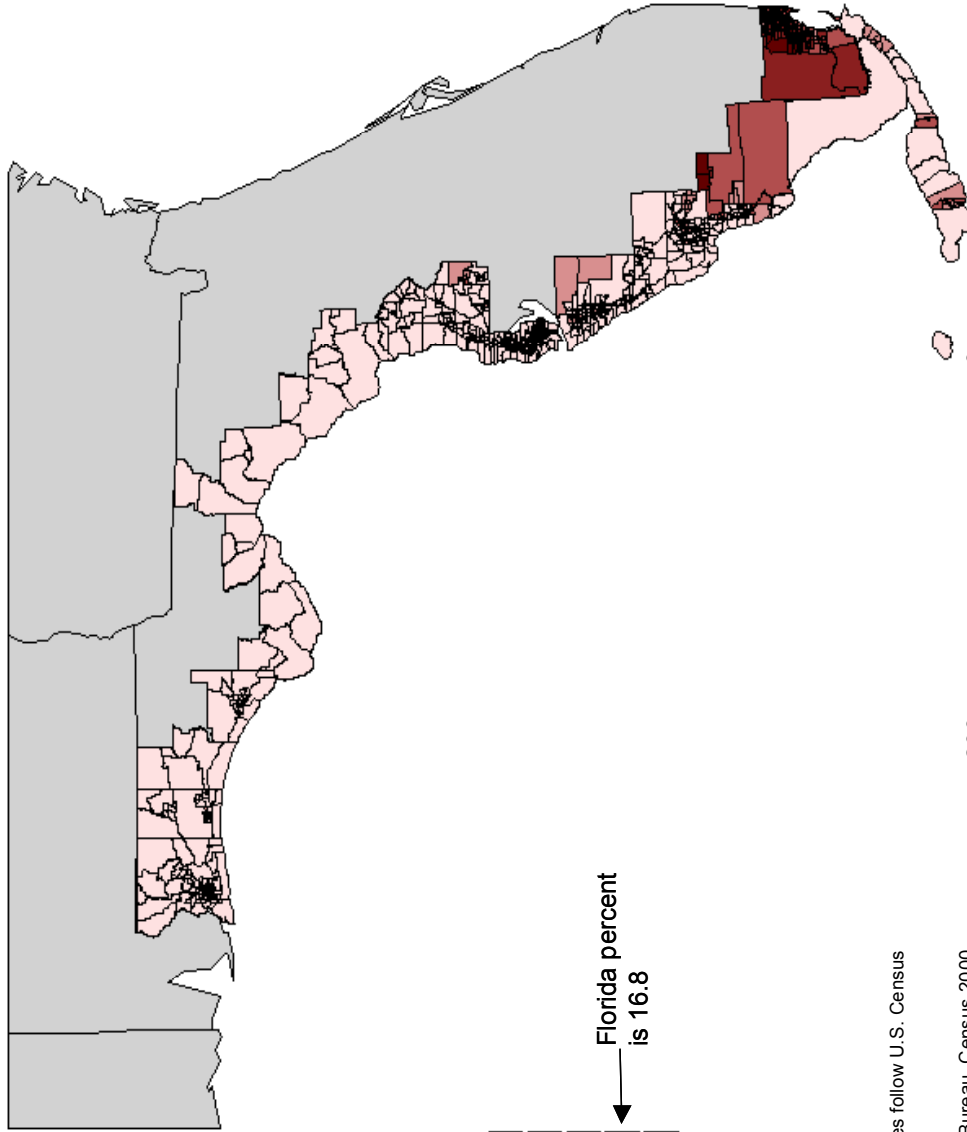

All races
Hispanic or
Latino population,
as a percent of
total population
by census tract

71.6-95.4
44.9-71.5
24.1-44.8
10.0-24.0
0.0-9.9

Florida percent
is 16.8

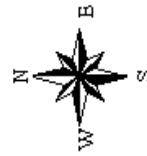

*Racial and ethnic categories follow U.S. Census Bureau nomenclature
Data Source: U.S. Census Bureau, Census 2000 Redistricting Data (PL 94-171) Summary File

200 Miles
0
200 Miles

Florida Coastal Counties

Percent of Total Households, 2000

Households with Income Below the Poverty Level*

Household Poverty by Census Tract

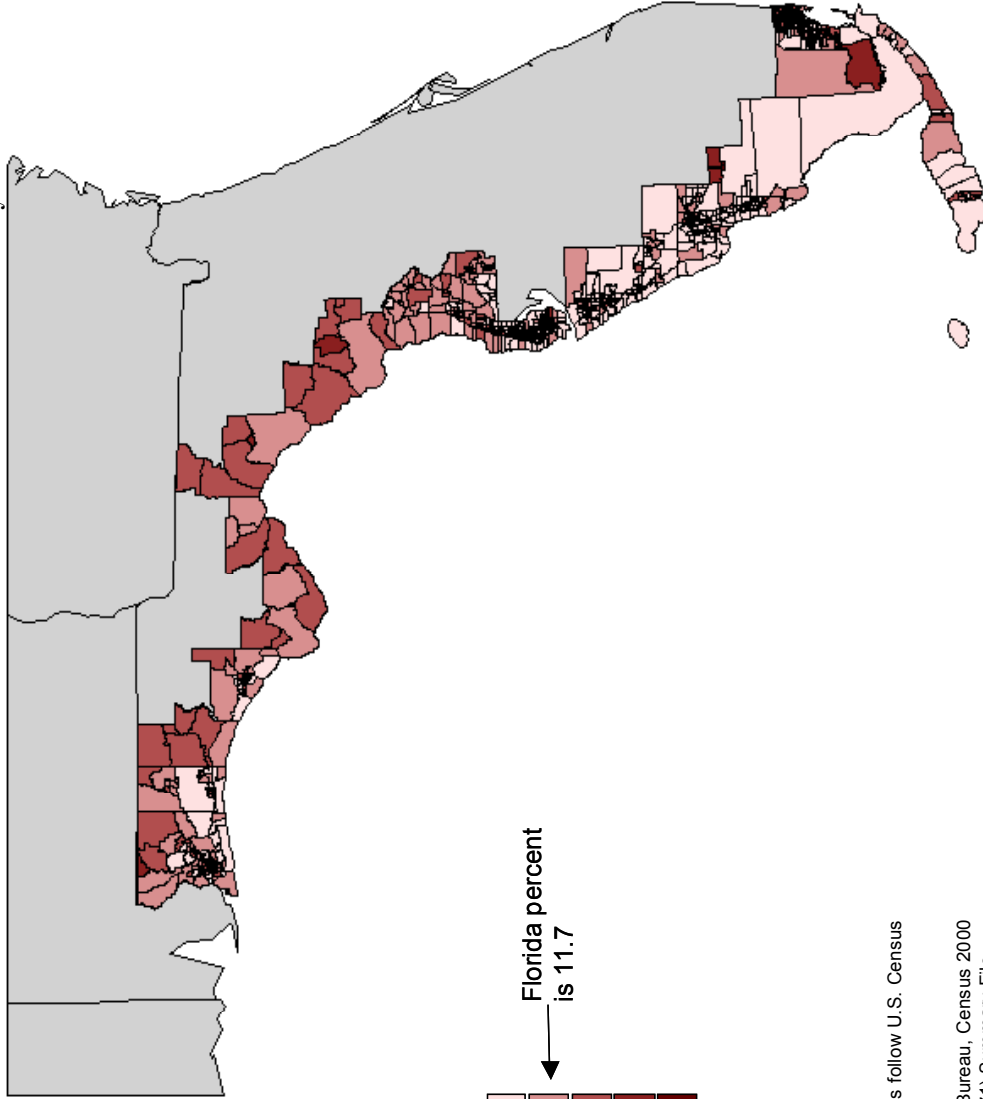

Household income below poverty level as a percent of total households by census tract

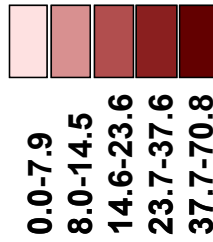

Florida percent is 11.7

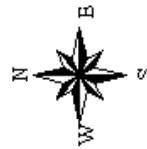

*Racial and ethnic categories follow U.S. Census Bureau nomenclature

Data Source: U.S. Census Bureau, Census 2000 Redistricting Data (PL 94-171) Summary File

200 Miles

200

0

Appendix 2-B

Bibliography
of Secondary Literature
on
Minority/Low-Income Populations
along the
Gulf of Mexico

Natalie Bodin
Robin Breeland
Satomi Fukutomi
Researchers

Craig E. Colten, Principal Investigator

Louisiana State University
Department of Geography and Anthropology

September 2002

- 2,700 members leaving United Houma Nation. 1996. November 15. *The Advocate*; 1E.
- Abbady, T. 2002. March 30. Immigrant physician assistants are poised to lose licenses. Associated Press.
- Abbott, C. 1987. *New urban America: Growth and politics in Sunbelt cities*. Chapel Hill: University of North Carolina Press.
- Abbott, S. 2000. Federal perspective: Interpretations of Mexican American communities. *Prologue* 32(1): 36-45.
- Abella, R. 1976. The cultural presence of the Cuban exile in Miami. In: Balseiro, J., editor. *The Hispanic presence in Florida*: E A Seemann Publishing, Inc.
- Abresch, J. 1993. Neighborhood change in North Tampa: Suitcase city from 1960 to 1990. Unpublished Paper.
- Abresch, J. 1996. Economic restructuring and the Latino community in Tampa, Florida [MA]. Tampa: University of South Florida.
- Acadiana Planning & Development District. 1976. *The comprehensive plan for the Chitimacha tribe of Louisiana*. Lafayette, LA: Acadiana Planning & Development District.
- Acevedo, G. 2000. The effects of geographic density, human capital, and individual characteristics on the earnings of Cubans and Puerto Ricans [PhD]. Bryn Mawr, PA: Bryn Mawr College.
- Acheson, J. 1981. Anthropology of fishing. *Annual Review of Anthropology* 10:275-316.
- Acosta, S. 1980. An investigation of the stages of concern toward bilingual education in selected south Texas independent school districts [EdD]. Kingsville, TX: Texas A&I University.
- Adam, L. 2000. *Terrebonne Farms, Louisiana: An anthropogeographic study of a new deal resettlement* [PhD]. Baton Rouge: Louisiana State University.
- Adams, A. 1972. Black-white occupational differentials in southern metropolitan employment. *Journal of Human Resources* 7(4): 500-517.
- Adams, D. 1999. April 29. A clash of cultures could split county. *St Petersburg Times*; 1.
- Adams, W. and A. Knapp. 1997. *Portrait of a border city: Brownsville Texas*. Austin: Eakin Press.
- Adeola, F.O. 1999. Minority occupational structure and poverty: Empirical evidence from Louisiana Parishes. *Sociological Spectrum* 19(2): 37.

- Adkins, G. 1972. Study of the blue crab fishery in Louisiana. Louisiana Wildlife and Fisheries Commission.
- Adkins, G. 1993. A comprehensive assessment of bycatch in the Louisiana shrimp fishery. Baton Rouge: Louisiana Department of Wildlife and Fisheries.
- Agency issues tough new rules to save turtles from shrimp nets. 1993. *International Wildlife* 23:29.
- Aguirre, B.E., K. Schwirian and A. LaGreca. 1980. The residential patterning of Latin American and other ethnic populations in metropolitan Miami. *Latin American Research Review* 5:35-64.
- Ahn, B. 1999. Regional tourism development: An investigation of resident attitudes toward community, tourism development and potential for change within the lac framework [PhD]: Texas A&M University.
- Aiken, C. 1985. New settlement pattern of rural blacks in the American south. *Geographical Review* 75(4): 383-404.
- Aiken, C. 1990. A new type of black ghetto in the plantation south. *Annals of the Association of American Geographers* 80(2): 223-246.
- Aiken, C. 1990. Race as a factor in municipal underbounding. *Annals of the Association of American Geographers* 77(4): 564-579.
- Airriess, C. and D. Clawson. 1991. Versailles: A Vietnamese enclave in New Orleans, Louisiana. *Journal of Cultural Geography* 12:1-15.
- Airriess, C. and D. Clawson. 1994. Vietnamese market gardens in New Orleans. *Geographical Review* 84(1): 16-31.
- Akers, D. 1999. Removing the heart of the Choctaw people: Indian removal from a Native perspective. *American Indian Culture and Research Journal* 23(3): 63.
- Alabama Advisory Committee to the United States Commission on Civil Rights. 1996. Burning of African American churches in Alabama and perceptions of race relations. Boligee, AL: Alabama Advisory Committee to the United States Commission on Civil Rights.
- Alabama Department of Economic and Community Affairs. 1983. Guide to the 1980 census of population and housing: Alabama reports and other related studies. Montgomery: Alabama Department of Economic and Community Affairs, State Planning and Federal Programs Division, and Alabama Development Office.
- Alabama Indian Affairs Commission. 1981-1982. Alabama Indian advocate. Montgomery, AL: Alabama Indian Affairs Commission.

- Alabama Indian Affairs Commission. 1995. Administrative code, chapter 475-x-3: Procedures and criteria for the recognition of Indian tribes, bands, groups and associations. Montgomery, AL: Alabama Indian Affairs Commission.
- Alabama State Employment Service; Community Services Section. 1976. Manpower resources report: Baldwin County, Alabama. Montgomery, AL: Alabama Department of Industrial Relations.
- al-Aseer, A. 1991. Tampa bay's Islamic communities. Tampa: National Conference of Christians and Jews. 3.
- Alba, R. and J. Logan. 1993. Minority proximity to whites in suburbs: An individual-level analysis of segregation. *American Journal of Sociology* 98(6): 1388-1427.
- Alba, R., J. Logan and B. Stults. 2000. The changing neighborhood contexts of the immigrant metropolis. *Social Forces* 79(2): 587-621.
- Alduino, F.W. 1989. The "noble experiment" in Tampa: A study of prohibition in urban America [PhD]. Tallahassee: Florida State University.
- Allain, M. 1978. Twentieth-century Acadians. In: Conrad, G., editor. *The Cajuns: Essays on their history and culture*. Lafayette: University of Louisiana at Lafayette.
- Allen, C. 1981. *Gulf shrimping and technology*: Texas A & M University.
- Allen, J. 1951. *A sociological analysis of a Hungarian American community* [MA]. Baton Rouge: Louisiana State University.
- Allen, J. 1977. Recent immigration from the Philippines and Filipino communities in the United States. *Geographical Review* 67(2): 195-208.
- Allen, W. and S. Taylor. 1997. *Aransas: The life of a Texas coastal city*. Austin: Eakin Press.
- Alligator wrestler puts a little bite into his show. 1998. January 2. *Orlando Sentinel*.
- Almendarez, A. 1992. Profile of a school dropout in the Odem-Edroy independent school district [EdD]: Texas A&M University.
- Aloglah, O. 1995. A comparative study of self-esteem between low-income Hispanic bilingual and monolingual urban elementary students. *Dissertation-Abstracts International* 56.
- Alonso, G. 2001. *Nuestra America in America: Immigrants struggling for power in the shadow of the state* [Phd]. Berkeley: University of California.
- Alonzo, A. and J.R. Chavez. 1999. Tejano legacy (book review). *Agricultural History* 73(1): 99-100.

- Alvarez, J., C. Andrew and F. Prochaska. 1977. Economic structure of the Florida shrimp processing industry. Gainesville: Food and Resource Economics Department, Institute of Food and Agricultural Sciences, University of Florida.
- Alvarez, S. 2001. Getting a head start on assimilation: An analysis of Cuban American women in a head start program [PhD]: Kansas State University.
- Amaya, D. 1983. Bottom of bottoms: The chemical dependent Mariel entrant in Miami. *Alcohol Health and Research World* 7:47-48.
- Ammidown, M. 1981. The Seminole tribe, inc.: Winning and losing at the white man's game. *Florida Anthropologist* 34:238-242.
- Ancelet, B. 1996. Zydeco/zarico: The term and the tradition. In: Dormon, J., editor. *Creoles of color in the Gulf South*. Knoxville: University of Tennessee Press.
- Ancelet, B., J. Edwards and G. Pitre, editors. 1991. *Cajun country*. Jackson, MS: University Press of Mississippi.
- And all in 20 years. 1998. *The Economist* 348(8079): 26.
- Andersen, R., S.Z. Lewis, A. Giachello, L.A. Aday and G. Chiu. 1981. Access to medical care among the Hispanic population of the southwestern United States. *Journal of Health and Social Behavior* 22(1): 78-89.
- Anderson, J., editor. 1983. *A Choctaw anthology*. Washington, DC: Office of Elementary and Secondary Education.
- Anderson, J. and N. Zachary, editors. 1984. *A Choctaw anthology ii*. Washington, DC: Office of Elementary and Secondary Education.
- Anderson, J. and N. Zachary, editors. 1985. *A Choctaw anthology iii*. Washington, DC: Office of Elementary and Secondary Education.
- Andolsek, K. 1997. Firearms as a major cause of morbidity and mortality. *American Family Physician* 55:691-692.
- Andrews, E. 1999. The effects of a self-improvement program on the self-esteem of single college mothers. *Dissertation-Abstracts International* 60.
- Andryszewski, T. 1995. *The Seminoles: People of the southeast*. Brookfield: Millbrook Press.
- Andryusky, L. 1989. March 10. Hispanics bring their culture to community. *St Petersburg Times*; 1.
- Angers, T. 1990. *The truth about the Cajuns*. Lafayette, LA: Acadian House Publishing.

- Anthony, O. 1972. *Black Tampa: The roots of a people*. Tampa: Hillsborough County Museum.
- Aransas County-Rockport Centennial Inc. 1970. *A glimpse of our past...On the occasion of the one hundredth anniversary of the incorporation of Rockport, 1870, and the establishment of Aransas County, 1871*. Corpus Christi: Coastal Printing.
- Aransas Pass Chamber of Commerce. 1976. *Aransas pass, Texas*. Aransas Pass: Biography Press.
- Arden, H. 1981. Troubled odyssey of Vietnamese fishermen. *National Geographic*: 378-395.
- Arevalo, G. 1985. *A comparative investigation of the attitudes of administrators, teachers and parents toward bilingual education in the Rio Grande valley [EdD]*: Texas A&I University.
- Arias, A. 1990. *Changing Indian identity: Guatemala's violent transition to modernity*. In: Smith, C., editor. *Guatemalan Indians and the state: 1540-1988*. Austin: University of Texas Press.
- Arias, E. 1998. *The demography of assimilation: The case of Cubans in the United States (immigrants, socioeconomic party, family structure, marriage, fertility) [PhD]*. Madison: University of Wisconsin.
- Armistead, S. 1992. *The Spanish tradition in Louisiana*. Newark: Juan de la Cuesta-Hispanic Monographs.
- Arp, W.B.I. 1997. Religiosity: A source of black environmentalism and empowerment? *Journal of Black Studies* 28(2): 255-267.
- Arreola, D. 1987. The Mexican American cultural capital. *Geographical Review* 77:17-34.
- Arreola, D. 1992. Plaza towns of south Texas. *Geographical Review* 82(1): 56-73.
- Arreola, D. 1993. Texas. In: Cayton, M., E. Gorn and P. Williams, editors. *Encyclopedia of American social history*. New York: Charles Scribner's Sons.
- Arreola, D. 1993. The Texas-Mexican homeland. *Journal of Cultural Geography* 13:61-74.
- Arreola, D. 1995. Urban ethnic landscape identity. *Geographical Review* 85(4): 518-534.
- Arreola, D. 1995. Mexican Texas: A distinctive borderland. In: Petersen, J. and J. Tuason, editors. *A geographic glimpse of central Texas and the borderlands: Images and encounters*. Indiana: National Council for Geographic Education.

- Arreola, D. 2000. Mexican Americans. In: McKee, J., editor. *Ethnicity in contemporary America: Geographical essays*. Lahman: Rowman and Littlefield.
- Arreola, D. 2001. La Tierra Tejana: A south Texas homeland. In: Nostrand, R. and L. Estaville, editors. *Homelands in the United States: A geography of culture and place across America*. Baltimore: Johns Hopkins University Press.
- Arreola, D. 2002. *Tejano south Texas: A Mexican American cultural province*. Austin: University of Texas Press.
- Arreola, D. and J. Curtis. 1993. *The Mexican border cities: Landscape anatomy and place personality*. Tucson: University of Arizona Press.
- Arrieta, M., F. Walker and T. Mason. 1998. A profile of demographic, occupational, and health related characteristics of the migrant and settled (seasonal) hired farmworker population of Florida. Tampa: College of Public Health.
- Arsenault, R. and G. Mormino. 1988. From Dixie to dreamland: Demographic and cultural change in Florida, 1880-1980. In: Miller, R. and G. Pozzetta, editors. *Shades of the Sunbelt: Essays on ethnicity, race, and the urban south*. Westport: Greenwood Publishing Group.
- Arturo, R.J. 1994. *In purgatory: Mayan immigrants in Indiantown and West Palm Beach, south Florida*: University of Florida.
- Ashton, K. *Conflicts in the blue crab fishery - a processor's perspective*; 1995; Orlando, Florida. Gulf States Marine Fisheries Commission, TCC Crab Subcommittee.
- Aspen Systems Corporation. 1997. *Building partnerships for better communities: Success stories from Indian country*. Washington, DC: Office of Native American Programs.
- Assistant Secretary Indian Affairs. 1984. *Anthropological report on the Poarch band of Creeks. Proposed finding for federal acknowledgment of the Poarch band of Creeks*. Washington, DC: Federal Register.
- Assistant Secretary Indian Affairs. 1984. *Final determination for federal acknowledgment of the Poarch band of Creeks*. Washington, DC: Federal Register.
- Aten, L.E. 1979. *Indians of the upper Texas coast: Ethnohistoric and archeological frameworks [PhD]*. Austin: University of Texas.
- Aten, L.E. 1983. *Indians of the upper Texas coast*. New York: Academic Press.
- Athens, W. 1991. *Cultural resources investigations of Larose to Golden Meadow hurricane protection project levee section d-north Lafourche Parish, Louisiana*. New Orleans: R, Christopher Goodwin & Associates.

- Atkinson, C. 1992. A discriminant study of the characteristics and nutritional risk factors associated with low-income women participating in supplemental food programs in Louisiana [PhD]: Cornell University.
- Atkinson, M. 1977. *Creolism & racism on the Gulf Coast*. Houston: Roots.
- Ayala-Schueneman, M.D.J. 1998. A study of library services provided to students in bilingual education programs by elementary school library media centers in south Texas [EdD]. Kingsville: Texas A&M University.
- Ayers plaintiffs irked; Legislators warned about slow pace of desegregation. 1999. *Black Issues in Higher Education* 16(4): 11.
- Azan, A. 1989. *The MMPI version Hispana: A standardization and cross cultural personality study with a population of Cuban refugees* [PhD]: University of Minnesota.
- Bach, R. *Pre-Mariel Cuban refugees and the Mariel group: A comprehensive view; 1980*; Miami. Florida International University.
- Bachmura, F.T. 1956. Migration and factor adjustment in lower Mississippi valley agriculture, 1940-1950. *Journal of Farm Economics* 38:1024-1042.
- Bacon, R. 1975. *The factorial ecology of the Mexican American barrio* [PhD]. Boulder: University of Colorado.
- Badlato, M. 2000. *Miskitu discourse* [PhD]. Austin: University of Texas.
- Baez, J.A. 1997. *Self-concept and academic achievement, controlling acculturation, in Mexican American and Anglo elementary students from Texas* [PsyD]: Central Michigan University.
- Bagchi, S. 1985. *An analysis of Asian Indian immigration to the United States*. Hattiesburg: University of Southern Mississippi.
- Bagley, S. 1948. *The Latin clubs of Tampa, Florida* [MA]: Duke University.
- Bahr, H. and J. Gibbs. 1967. Racial differentiation in American metropolitan areas. *Social Forces* 45(4): 521-532.
- Baker, P. 1994. *Our multicultural/multiethnic wealth: A Miami Dade County perspective. A handbook for instructors* [PhD]: The Union Institute.
- Baldwin County Alabama Rural Areas Development Committee and Technical Action Panel. 1965. *Overall economic development program for Baldwin County, Alabama*. Auburn: Cooperative Extension Service with USDA and RAD committees.

- Balseiro, J., editor. 1976. *The Hispanic presence in Florida*. Miami, FL: E A Seemann Publishing, Inc.
- Bane, G. 1985. *Background information for a Cuban American cooperative fisheries program*. Baton Rouge: Louisiana State University, Center for Wetland Resources, Coastal Fisheries Institute.
- Bankston, C.I. Vietnamese ethnicity and adolescent substance abuse: Evidence for a community-level approach. *Deviant Behavior* 16:59-79.
- Bankston, C.I. 1998. Sibling cooperation and scholastic performance among Vietnamese American secondary school students: An ethnic social relations theory. *Sociological Perspective* 41(1): 167-184.
- Bankston, C.I. 1999. Louisiana Cajun ethnicity: Symbolic or structural? *Sociological Spectrum* 19(2): 26.
- Bankston, C.I. 2000. Spectacles of ethnicity: Festivals and the commodification of ethnic culture among Louisiana Cajuns. *Sociological Spectrum* 20(4): 31.
- Bankston, C.I. and J. Henry. 1998. The socioeconomic position of the Louisiana Creoles: An examination of racial and ethnic stratification. *Social Thought and Research* 21:253-277.
- Bankston, C.I. and J. Henry. 1998. The silence of the gators: Cajun ethnicity and the intergenerational transmission of Louisiana French. *Journal of Multilingual and Multicultural Development* 19:19-23.
- Bankston, C.I. and J. Henry. 1999. Endogamy among Louisiana Cajuns: A social class explanation. *Social Forces* 75(4): 1317-1338.
- Bankston, C.I. and M. Zhou. 1995. Effects of minority language literacy on the academic achievement of Vietnamese youths in New Orleans. *Sociology of Education* 68:1-17.
- Bankston, C.I. and M. Zhou. 1996. Go fish: The Louisiana Vietnamese and ethnic entrepreneurship in an extractive industry. *National Journal of Sociology* 10(1): 37-55.
- Bankston, R. 1982. *Culture as a determinant of victim-offender relationships: A further test of the southern culture of violence hypothesis*. Baton Rouge: Louisiana State University Press.
- Bankston, W., H.D. Allen and D. Cunningham. 1983. Religion and suicide: A research note on sociology's 'one law'. *Social Forces* 62:521-528.
- Banta, B.M. 1972. *The regulation and conservation of Louisiana's petroleum resources, 1906-1920 [MA]*. Baton Rouge: Louisiana State University.

- Barber, B. 2001. March 8, 2001. Library program will explore Native American issues, culture. Times- Picayune; 9.
- Barnes, A. 2000. Black education in Bay County, Florida. Tallahassee: Florida State University.
- Baron, A., editor. 1991. Work engendered. Ithaca: Cornell University Press.
- Barr, A. 1973. Black Texans: A history of African Americans in Texas 1528-1995. Norman: University of Oklahoma Press.
- Barriers are removed in New Orleans dispute. (Divided racial neighborhoods). 1987. February 23, 1987. The New York Times; 8 & 12.
- Barringer, H., R. Gardner and M. Levine. 1993. Asian and Pacific islanders in the United States. New York, NY: Russell Sage Foundation.
- Barringer, H., D. Takeuchi and P. Xenos. 1990. Education, occupational prestige, and income of Asian Americans. *Sociology of Education* 63(1): 27-43.
- Barrouquere, B. 1999. February 9. INS detainees could mean more money: The INS could pay the county between \$63,875 and \$81,515 weekly to house immigrants at the jail. Sarasota Herald-Tribune; 1.
- Barsh, R.L. 1980. Dialogue on federal acknowledgment of Indian tribes: A challenge to anthropologists. *Practicing Anthropology* 10(2): 20-21.
- Bartel, A. 1989. Where do the new immigrants live? *Journal of Labor Economics* 7(4): 371-391.
- Bartlett, E. 1983. February 22. Wrestler's peril in pit pays off. Miami Herald.
- Barton, DC1930. Petroleum potentialities of Gulf Coast petroleum province of Texas and Louisiana. *Bulletin of the American Association of Petroleum Geologists* 14.
- Bastida, E. 2001. Kinship ties of Mexican migrant women on the United States/Mexico border. *Journal of Comparative Family Studies* 32(4): 549-569.
- Bauman, K. and J.R. Udry. 1973. The difference in unwanted births between blacks and whites. *Demography* 10(3): 315-328.
- Bayor, R. 1990. Models of ethnic and racial politics in the urban Sunbelt south. In: Mohl, R., editor. *Searching for the Sunbelt*. Knoxville: University of Tennessee Press.
- Bazet, R.A. 1934. Houma-an historical sketch. Houma, LA.

- Bean, F. 1994. The immigration reform and control act and the wages of Mexican workers: Evidence from current population surveys. *Social Sciences Quarterly* 75:1-17.
- Bean, F., R. Chanove, R. Cushing, R. de la Garza, G. Freeman, C. Haynes and D. Spenner. 1994. *Illegal Mexican migration and the United States/Mexico border: The effects of operation hold the line on El Paso/Juarez*. Austin: University of Texas, Population Research Center.
- Bean, F., E. Telles and B.L. Lowell. 1987. Undocumented migration to the United States: Perceptions and evidence. *Population and Development Review* 13(4): 671-690.
- Bean, F. and M. Tienda. 1987. *The Hispanic population of the United States*. New York: Russell Sage Foundation.
- Bearak, B. 1990. July 8, 1990. Ethnic relations in Miami unravel. *Los Angeles Times*; A21.
- Beariss, E. 1984. *Historic resource study: Ship island*. Denver: Gulf Island National Seashore, Harrison County, Mississippi.
- Beaulieu, L.J., editor. 1988. *The rural south in crisis*. Boulder/London: Westview.
- Beauvais, F.B. 1996. Trends in drug use among American Indian students and dropouts, 1975 to 1994. *American Journal of Public Health* 86(11): 1594-1598.
- Beauvais, F.B., E.R. Oetting and R.W. Edwards. 1985. Trends in the use of inhalants among American Indian adolescents. *White Cloud Journal* 3(4): 3-11.
- Beauvais, F.B., E.R. Oetting, W. Wolf and R.W. Edwards. 1989. American Indian youth and drugs, 1976-1987: A continuing problem. *American Journal of Public Health* 79(634-636).
- Beckley, G. Dependency and self-reliance in rural Mississippi; 1988; Wye, Maryland. Aspen Institute Rural Poverty Conference.
- Beebe, V. and W. Mackey. 1990. *Bilingual schooling and the Miami experience*. Coral Gables: GSIS.
- Beech, F. 1996. *Distress among commercial fishermen [Master]*. Mobile: University of South Alabama.
- Beegle, J.A., H. Goldsmith and C. Loomis. 1960. Demographic characteristics of the United States-Mexican border. *Rural Sociology* 25:106-162.
- Beeth, H. and C. Wintz, editors. 1992. *Black Dixie: Afro-Texan history and culture in Houston*. College Station, TX: Texas A&M University Press.

- Bellande, D. 1982. Ethnic and religious diversity in a south Louisiana community. Baton Rouge: Louisiana State University.
- Bencnel, T. 1962. A history of the Louisiana shrimp industry, 1867-1961 [Master]. Baton Rouge: Louisiana State University.
- Bender, L. 1980. The Cuban exiles: An analytical sketch. In: Cortes, C., editor. Cuban exiles in the United States. New York: Arno Press.
- Bender, M. 1996. Reading culture: The Cherokee syllabary and the eastern Cherokees, 1993-1995 [PhD]: University of Chicago.
- Bennett, P.R. 1995. Racial subordination in the South: Regional differences in residential segregation in the United States. Baton Rouge: Louisiana State University.
- Bergeron, M. 1978. Language maintenance and shift in a bayou community [MA]. Baton Rouge: Louisiana State University.
- Bernard, R. and B. Rice, editors. 1983. Sunbelt cities: Politics and growth since World War II. Austin: University of Texas Press.
- Bernard, R. and B. Rice, editors. 1983. Sunbelt cities: Metropolitan growth and political change since world war two. Austin: University of Texas Press.
- Bernstein, B. 1986. Migration, health, and nutrition: Haitians in Immokalee, a south Florida farmworker town [PhD]: University of Connecticut.
- Bertrand, A. 1955. The many Louisianas. Baton Rouge: Louisiana State University, Agricultural Experimental Station.
- Bertrand, J. 1952. Oil and population in southern Louisiana, 1901-1935. Baton Rouge: Louisiana State University.
- Besecker, K.C.K. 1992. Immigrant use of political media in the United States: A case study of the Maronite Lebanese of south Florida: University of Miami.
- Bettinger-López, C. 2000. Cuban-Jewish journeys. Searching for identity, home, and history in Miami. Knoxville: University of Tennessee Press.
- Bial, R. 2000. The Seminole. New York: Benchmark Books.
- Biddulph, G. 1989. January 20. Blacks feel left out as refugees get jobs. Miami Herald.
- Billings, D.B. 1988. The rural south in crisis: A historical perspective. Boulder: Westview Press.
- Billings, R. 2001. How student support programs, services and activities affect retention rates among community college minority students [EdD]: University of Central Florida.

- Black, C. 1999. The perception of Mississippi by Mississippians: University of Southern Mississippi.
- Blackard, D. 1990. Patchwork and palmettos. Fort Lauderdale, FL: Fort Lauderdale Historical Society.
- Blakwell, V.L. 1973. A black institution pioneering adult education: Tuskegee institute past and present (1881-1973). Tallahassee: Florida State University.
- Blanchard, K. 1981. The Mississippi Choctaws at play: The serious side of leisure. Urbana: University of Illinois Press.
- Blanchard, K. 2001. American Indian life and the 21st-century university: The "playful worldview" and its lessons for leadership in higher education. In: Bonney, R. and J.A. Paredes, editors. Anthropologists and Indians in the new south. Tuscaloosa: University of Alabama Press.
- Blazer, D., B.J. Crowell and L. George. 1987. Alcohol abuse and dependence in the rural south. Archives in General Psychiatry 44:736-740.
- Bleiweis, P.R., R.C. Reynolds, L.D. Cohen and N.A. Butler. 1977. Health care characteristics of migrant agriculture workers in three northern Florida counties. Journal of Community Health 3:32-43.
- Blejer, M., H. Johnson and A. Prozecanski. 1978. An analysis of the economic determinants of legal and illegal Mexican migration to the United States. Research in Population Economics 1:217-231.
- Block, W.T. 1976. A history of Jefferson County, Texas: From wilderness to reconstruction. Nederland: Nederland Publishing Co.
- Blomo, V., J. Nichols, W. Griffin and W. Grant. 1982. Dynamic modeling of the eastern Gulf of Mexico shrimp fishery. American Journal of Agricultural Economics 64:475-482.
- Blue-Banning, M. 1997. The transition of Hispanic adolescents with disabilities to adulthood: Parent and professional perspectives [PhD]: University of Kansas.
- Blunt, W. 1980. Economic development adjustment program to assist Mobile and Baldwin Counties, Alabama, in their economic recovery following Hurricane Frederic. Washington, DC: Economic Development Administration.
- Boglino, T. 2002. Chasco fiesta: The legend continues... [cited 1 July 2002]. Available from www.chascofiesta.com.
- Bohon, S. 2001. Latinos in ethnic enclaves: Immigrant workers and the competition for jobs. New York: Garland Publishing, Inc.

- Bond, H.M. 1931. Two racial islands in Alabama. *American Journal of Sociology* 36(4): 552-567.
- Boney, J.D., C. Dunn and T. Bass. 1971. An analysis of the participation of racially integrated guidance groups of culturally different children in elementary school. *Journal of Negro Education* 40(4): 390-393.
- Bonney, R. and J.A. Paredes, editors. 2001. *Anthropologists and Indians in the new south*. Tuscaloosa: University of Alabama Press.
- Bookout, T. 1987. *Traditional basketmakers in the southeastern and south central United States* [PhD]. Tallahassee: Florida State University.
- Bordelon, M. 1936. *Study of a small town in rural Louisiana*. New Orleans: Tulane University.
- Borjas, G.J., R.B. Freeman and K. Lang. 1991. Undocumented born-born workers in the United States: How many, how permanent? In: Abowd, J.M. and R.B. Freeman, editors. *Immigration, trade and the labor market*. Chicago: University of Chicago Press.
- Borris, E. and J. Becker, editors. 1998. *Peacocks and palmetto fans: Southern craft and American identity*. Columbia: McKissick Museum, University of South Carolina.
- Boswell, T. 1975. Inferences concerning the distribution of the Mexican American population: 1910 to 1970. *Revista Geografica* 83:67-86.
- Boswell, T. 1976. Residential patterns of Puerto Ricans living in the United States. *Geographical Review* 66:92-94.
- Boswell, T. 1984. Cuban-Americans. In: McKee, J., editor. *Ethnic minorities*. Dubuque: Kendall/Hunt Publishing Co.
- Boswell, T. 1985. *Demographic characteristics of pre-Mariel Cubans living in the United States, 1980*. Coral Gables, FL: Research Institute for Cuban Studies, Graduate School of International Studies, University of Miami.
- Boswell, T. *Racial and ethnic change and Hispanic residential segregation patterns in metropolitan Miami: 1980; 1987 June*; Miami. Florida International University.
- Boswell, T. 1993. Racial and ethnic segregation patterns in metropolitan Miami, Florida. *Southeastern Geographer* 32(1): 82-109.
- Boswell, T. 1994. *The Cubanization and Hispanicization of metropolitan Miami*. Miami: Cuban-American National Council.
- Boswell, T. 1996. *Residential segregation by socioeconomic class in metropolitan Miami*. Miami: Cuban-American National Council.

- Boswell, T., A.D. Cruz-Baez and P. Zijlstra. 1996. Attitudes of blacks toward housing discrimination in metropolitan Miami. Miami: Cuban-American National Council.
- Boswell, T. and J. Curtis. 1984. The Cuban American experience: Culture, images, and perspectives. Lanham, MD: Rowman & Littlefield Publishers.
- Boswell, T. and E. Skop. 1995. Hispanic national groups in metropolitan Miami. Miami: Cuban-American National Council.
- Boteler-Mock, S. and M. Davis. 1997. Seminole black culture on the Texas frontier. CRM 20(2): 8-10.
- Botifoll, L. How Miami's new image was created; 1984; University of Miami. Institute of InterAmerican Studies.
- Bottom, J. 1980. Research increases profits for shrimp industry. Sea Grant Today 10:304.
- Boudville, L. 2001. Relationship between cognitive performance and sociocultural and linguistic variables in bilingual Mexican American children [MA]. Pan American: University of Texas.
- Bounds, T. 1958. The story of the Mississippi Choctaws. Washington, DC: U.S. Department of the Interior, Bureau of Indian Affairs, Branch of Education.
- Bounds, T. 1961. Meet our Choctaw friends; an Indian tribe of Mississippi. New York: Exposition Press.
- Bourbon, J. 1998. April 9, 1998. Houma Indians work on unity. Times-Picayune; 1G.
- Bourgeois, H. 1938. Four decades of education in Terrebonne Parish [MA]. Baton Rouge: Louisiana State University.
- Bourgeois, W. 1996. The impact of peer tutoring and lecture methods in urban college developmental mathematics courses on student academic performance. Dissertation-Abstracts International 56.
- Bowie, H. 1935. Bayou Lafourche [MA]. Baton Rouge: Louisiana State University.
- Bowman, P., G. Adkins and J. Tarver. 1977. A profile of the commercial finfishermen in coastal Louisiana. New Orleans: Louisiana Department of Wildlife and Fisheries, Seafood Division.
- Boyd, R. 1985. Gulf coast tenants fight for housing, peace. Southern Exposure 13:28-36.
- Boynton, S. 1982. Mikasuki grammar in outline. Gainesville: University of Florida.
- Brabant, S. 1977. The Acadian family: Anachronism or paradigm? Attakapas Gazette 24(4): 201-208.

- Brabant, S. and R. Grambling. The impact of economic crisis on women: The Louisiana oil and gas boom/bust scenario; 1990. International Sociological Association.
- Brabant, S. and R. Grambling. The impact of a boom/bust economy on poverty; 1991. American Sociological Association.
- Bradshaw, B. 1976. Potential labor force supply, replacement and migration of Mexican American and other males in the Texas-Mexico border region. *International Migration Review* 10(1): 29-45.
- Bradshaw, B. and E.J. Fonner. 1978. The mortality of Spanish-surnamed persons in Texas, 1969-1971. In: Bean, F. and W.P. Frisbie, editors. *The demography of racial and ethnic groups*. New York: Academic Press.
- Bradshaw, B. and W.P. Frisbie. 1983. Potential labor force supply and replacement in Mexico and the states of Mexican cession and Texas: 1980-2000. *International Migration Review* 17:394-409.
- Bragg, R. 2001. August 16, 2001. Reported to be vanishing, Cajuns give a sharp 'non'. *The New York Times*; 1.
- Brain, J. and J.A.R. Paredes. 1992. The Tunica-Biloxi (book review). *The American Indian Quarterly* 16:92-94.
- Brainard, J. 1994. September 16. Cuban detainees won't get cells in citrus, for now. *St Petersburg Times*; 1.
- Brainard, J. 1997. June 17. Two physicians revive farm workers' clinic. *St Petersburg Times*; 1.
- Branch, K. 1989. May 25, 1989. Nicaraguan culture: Alive and growing in Dade. *Miami Herald*; 20.
- Branch, K. 1989. July 1, 1989. Nicaraguan exile groups unite in appeal to Mack. *Miami Herald*; 3B.
- Branch, K. 1989. June 4, 1989. Nicaraguans try to help their own. *Miami Herald*; 10.
- Branch, K. 1989. May 25, 1989. Nicaraguan culture: Alive and growing in Dade. *Miami Herald*; 20.
- Branda, E.S., editor. 1976. *The handbook of Texas*. Austin: Texas State Historical Association.
- Brandt, A. 1998. *Separation of stocks of king mackerel scomberomorus*: Florida Atlantic University.

- Branley, E. 1995. On being Creole [cited 1 August 2002]. Available from www.gatewayno.com/Culture/Being_Creole.html.
- Branstetter, S. 1997. Status of research leading to the reduction of unwanted bycatch in the shrimp fishery of the southeastern United States. In: Rawson, M., editor. Fisheries bycatch: Consequences and management. Fairbanks, AK: University of Alaska Press.
- Brasseaux, C. 1978. Acadian education: From cultural isolation to mainstream America. In: Conrad, G., editor. The Cajuns: Essays on their history and culture. Lafayette, LA: University of Louisiana at Lafayette.
- Brasseaux, C. 1989. Four hundred years of Acadian life in North America. *Journal of Popular Culture* 23(1): 3 (20).
- Brasseaux, C. 1996. A refuge for all ages: Immigration in Louisiana history. Lafayette, LA: University of Louisiana at Lafayette.
- Brasseaux, C., K. Fontenot and C. Oubre. 1994. Creoles of color in the bayou country. Jackson: University Press of Mississippi.
- Brassieur, C. 1982. The modern Atchafalaya culture: Results of the ethnographic survey. In: Gibson, J., editor. Archeology and ethnology on the edges of the Atchafalaya basin, south central Louisiana. Lafayette, LA: University of Louisiana at Lafayette.
- Brattin, T. 1993. The impact of mandatory placement and remediation on persistence and academic achievement: A study of the Texas academic skills program at a state technical college [EdD]: University of Houston.
- Brenden, M. 2000. Work matters: The educational, cultural and economic ecology of two gulf-coast communities [PhD]: The University Of Arizona.
- Briceno, C. 1985. February 5, 1985. Nicaraguan plea for 'sanctuary' doubles in year. *Miami Herald*; 1D.
- Briggs, V.J. 1971. Negro employment in the south: The Houston labor market. Washington, DC: U.S. Government Printing Office.
- Briggs, V.J. 1972. The emergency employment act of 1971: The Texas experience. Washington, DC: U.S. Senate Committee on Labor and Public Welfare.
- Briggs, V.J. 1972. Texas. Washington, DC: National Manpower Policy Task Force.
- Briggs, V.J. 1973. Chicanos and rural poverty. Baltimore, MD: Johns Hopkins University Press.

- Briggs, V.J. 1974. The Mexico-United States border: Public policy and Chicano economic welfare. Studies in Human Resource Development. Austin.
- Bright, B. 1994. Mexican American low riders: An anthropological approach to popular culture [PhD]: Rice University.
- Briody, E. 1987. Patterns of household immigration into south Texas. International Migration Review 21(1): 27-47.
- Briody, E. 1987. Household labor patterns among Mexican Americans in south Texas: Buscando trabajo seguro. New York: AMS Press.
- Briones, E. 1995. Self-esteem and leadership aspiration of registered nurses in the Rio Grande valley [EdD]: University of Houston.
- Brischetto, R. and A. Avina. 1986. Trends in ethnic voting in Texas state elections, 1978-1986. San Antonio: Southwest Voter Research Institute.
- Briscoe, E. 1947. Pershing's Chinese refugees: An odyssey of the southwest [MA]. San Antonio: St Mary's University.
- Briscoe, E. 1959. Pershing's Chinese refugees in Texas. Southwest Historical Quarterly 62(4): 467-488.
- Brissette, L. 1987. A cross-cultural study of personality integration, health locus-of-control, health value, and health behavior [PhD]: Vanderbilt University.
- Brister, E. 1948. A history of Pineville, Louisiana [MA]. Baton Rouge: Louisiana State University.
- Brooks, B. 1989. The Seminole. Vero Beach, FL: Rourke.
- Brookshire, M. 1954. The industrial pattern of Mexican-American employment in Nueces County, Texas [PhD]. Austin: University of Texas.
- Brown, A.L. 1988. Women and ritual authority in afro-American Baptist churches of rural Florida. Anthropology and Humanism Quarterly 13(1): 2-10.
- Brown, D. and G. Fuguitt. 1972. Percent nonwhite and racial disparity in nonmetropolitan cities in the south. Social Sciences Quarterly 53:573-582.
- Brown, K. 1990. February 14. Marie verret : Making cast nets is more than just a craft for Houma Indian in south Louisiana. State Times and Morning Advocate; 12-13, 18, 23.
- Brown, K.L. 1980. Archaeology, history and the Wallisville townsite: Professional neglect in action. Newsletter of the Houston Archeological Society 67:26-29.

- Brown, L. 1953. A study of post high school careers of graduates of two negro high schools (Mobile County Training School and Central High School) Mobile, Alabama, 1947-1952: Alabama State University.
- Brown, L.K. and K. Mussell, editors. 1984. Ethnic and regional food ways in the United States: The performance of group identity. Knoxville: University of Tennessee Press.
- Brown, M. 1986. The relationship between the degree of bureaucratic structure and faculty morale in selected Bureau of Indian Affairs schools in Mississippi [EdD]: Mississippi State University.
- Brown, M. External evaluation of the Mississippi band of Choctaw Indians' osap high risk youth demonstration program -- year two; 1993 November; New Orleans. Mid-South Educational Research Association.
- Brown, M. and S. Erie. 1981. Blacks and the legacy of the great society: The economic and political impact of federal social policy. *Public Policy* 29:299-330.
- Brown, R. 1973. Social distance perception as a function of Mexican-American and other ethnic identity. *Sociology and Social Research* 57(3): 273-287.
- Brown, T.M., K.L. Killen, H. Simons and V. Wulfkuhle. 1982. Resource protection planning process of Texas. Austin: Texas Historical Commission.
- Brown, T.M. and H. Simons. 1982. The greater Houston area pilot project for cultural resource preservation planning. Austin: Texas Historical Commission.
- Browning, E.S. 1994. February 25, 1994. French companies pour into United States waterworks market; Moces of two big firms spark criticism, disturb American competitors. *The Wall Street Journal*; 3-4.
- Browning, H. and R. de la Garza, editors. 1986. Mexican immigrants and Mexican Americans: An evolving relation. Austin: Center for Mexican American Studies.
- Browning, H.L. and D.S. McLemore. 1964. A statistical profile of the Spanish-surname population of Texas. Austin: University of Texas Press.
- Brozo, W., P. Valerio and M. Salazar. 1996. A walk through Gracie's garden: Literacy and cultural explorations in a Mexican American junior high school. *Journal of Adolescent and Adult Literacy* 40:164-170.
- Bruce, G. 1906. Japanese colony in Texas. *Farm and Ranch*.
- Bruhn, J.G. 1974. Health manpower needs among Mexican Americans in Texas. *Texas Reports on Biology and Medicine* 32:633-647.

- Bryan, L. 1996. A comparison of the sing, spell, read and write program and the traditional approach to reading instruction [EdD]: Mississippi State University.
- Bryant, J. 1968. Some effects of racial integration of high school students on standardized achievement test scores, teacher grades, and dropout rates in Angleton, Texas [EdD]: University of Houston.
- Buckner, U.B. 1929. A study of the lower Rio Grande valley as a culture area [MA]. Austin: University of Texas.
- Buckson, B. Conflicts in the blue crab fishery - an enforcement perspective; 1995; Orlando, Florida. Gulf States Marine Fisheries Commission, TCC Crab Subcommittee.
- Buenger, W. and R. Calvert, editors. 1991. Texas through time: Evolving interpretations. College Station: Texas A&M University Press.
- Bullard, R. 1987. The black experience in boom and bust. College Station: Texas A&M University Press.
- Bullard, R., editor. 1989. In search of the new south: The black urban experience in the 1970s and 1980s. Tuscaloosa, AL: University of Alabama Press.
- Buras, J. 1996. Way down yonder in Plaquemines. Gretna: Pelican Publishing Co.
- Burby, R. and D. Strong. 1997. Coping with chemicals: Blacks, whites, planners, and industrial pollution. Journal of the American Planning Association 63:469-480.
- Burdick, J. 1984. The role of Italian, Cuban, and Spanish immigrants in Tampa politics [MA]. Gainesville: University of Florida.
- Bureau of Business Research and Bureau of Educational Research. 1949. Mobile, an economic appraisal. Tuscaloosa, AL: University of Alabama, Bureau of Business Research, School of Commerce and Business Administration.
- Bureau of Employment Security. 1943. Labor market development reports for Mobile, Alabama. Washington, DC: Bureau of Employment Security, Social Security Board, Federal Security Agency.
- Bureau of Indian Affairs. 1956. Seminole Indians of Florida. Riverside: Sherman Institute Press.
- Bureau of State Health Data and Policy Analysis. 1995. Texas' healthy people 2000 health status indicators, 1980-1993, by race and ethnicity. Austin: Texas Department of Health.
- Burkett, E. and S. Andrews. 1990. June 29, 1990. Rhythms of African pride pulsate in Miami streets. Miami Herald; 13A.

- Burkholz, H. 1980. September 21. The Latinization of Miami. *New York Times Magazine*.
- Burman, B.L. 1959. Florida's first families-the Seminoles. *Reader's Digest* 75(425): 196-204.
- Burns, A. 1989. The Maya of Florida. *Migration World* 19(3/4): 20-26.
- Burns, A. 1989. Internal and external identity among Kanjobal refugees in Florida. In: Gonzalez, N. and C. McCommon, editors. *Conflict, migration, and the expression of ethnicity*. Boulder: Westview Press.
- Burns, A. 1990. Immigration, ethnicity, and work in Indiantown, Florida. Gainesville: University of Florida Center for Latin American Studies.
- Burns, A. 1993. *Maya in exile: Guatemalans in Florida*. Philadelphia: Temple University Press.
- Burns, A. 1994. Everyone's a critic: Video production with Mayan immigrants. In: Rollwagen, J., editor. *Anthropological film and video in the 1990s*. Brockport: The Institute.
- Burns, A. 2001. The newest Indians in the south: The Maya of Florida. In: Bonney, R. and J.A. Paredes, editors. *Anthropologists and Indians in the new south*. Tuscaloosa: University of Alabama Press.
- Burns, A. and J. Camposeco. *El pueblo de Los Indios: Indiantown, Florida; 1991*; Washington, DC.
- Burr, J. and J. Muchler. 1992. The living arrangements of unmarried elderly Hispanic females. *Demography* 29(1): 93-112.
- Burrus, J. 1974. Composition of the population of the coastal counties: An analysis of the population of Jackson, Harrison, and Hancock Counties, Mississippi by age, sex, race and residence. Hattiesburg: University of Southern Mississippi.
- Bustamante, J. 1983. The Mexicans are coming: From ideology to labor relations. *International Migration Review* 17(2): 323-341.
- Buswell, J. 1972. *Florida Seminole religious ritual: Resistance and change [PhD]*. Ann Arbor: St Louis University.
- Butler, J.J. 2001. *Surface similarities: A comparative analysis of civil rights struggles in Harrison County, Mississippi and Escambia County, Florida [PhD]*: University of Mississippi.
- Butler, J.J. 2002. The Mississippi state sovereignty commission and beach integration, 1959-1963: A cotton-patch Gestapo? *Journal of Southern History* 68(1): 107-148.

- Buxbaun, E. 1967. The Greek-American group of tarpon springs, Florida: A study of ethnic identification and acculturation [PhD]: University of Pennsylvania.
- Buxton, L. 1999. The political realities of Rio Grande valley women [MA]. Pan American: University of Texas.
- Byrd, M. 1999. A study of the differences among African-American, Hispanic, and Anglo women in public school administration [EDD]: Florida International University.
- Cables, G. 1884. The Creoles of Louisiana. New York: Scribner.
- Cadena, M.A. and M.C. Trevino. Utilization barriers to maternal child health care programs of the urban, low income Mexican American family: Implications for a national health policy; 1977. American Public Health Association.
- Caffey, R.H., D.D. Culley and K.J. Roberts. 1993. The Louisiana soft-shelled crab industry. Louisiana State University, Sea Grant Program. Publication LSU-G-9-001.
- Cahoon, D. 1994. Recent accretion in two managed marsh impounds in coastal Louisiana. *Ecological Applications* 4(1): 166-176.
- Calder, D.R., P.J. Eldridge and E.B. Joseph, editors. 1974. The shrimp fishery of the southeastern United States: A management profile. Charleston: South Carolina Marine Resources Center.
- Calhoun County Historical Commission. 1981. The shifting sands of Calhoun County, Texas. Port Lavaca: Calhoun County Historical Commission.
- Calhoun, M. 1985. Vietnamese health/illness attitudes and behaviors [MA]. Galveston: University of Texas.
- Calhoun, M. 1986. The Vietnamese woman: Health/illness attitudes and behaviors. In: Stern, P., editor. *Women, health, and culture*. Halifax: Dalhousie University, School of Nursing.
- Calvert, R. 1980. The civil rights movement in Texas. In: Procter, B. and A. McDonald, editors. *The Texas heritage*. St Louis: Forum Press.
- Camayd-Frexias, Y. 1988. *Crisis in Miami*. Boston: Urban Research and Development Group.
- Cameron, K. 2000. The illness narratives of Hispanic American women with coronary heart disease (CHD): An ethnographic approach [DSN]. Houston: University of Texas.

- Cameron, T. 1992. Combining contingent valuation and travel cost data for the valuation of nonmarket goods. *Land Economics* 68:302-317.
- Campbell, L. and M. Mithun, editors. 1979. *The languages of Native America: A comparative assessment*. Austin: University of Texas Press.
- Campbell, S. 1939. *The cigar industry of Tampa, fl.* Gainesville: University of Florida Press.
- Campbell, T. 1988. *The Indians of southern Texas and northeastern Mexico*. Austin: Texas Archaeological Research Laboratory, University of Texas.
- Campbell, T. 1988. The Coahuiltecan and their neighbors. In: Campbell, T., editor. *The Indians of southern Texas and northeastern Mexico*. Austin: University of Texas.
- Canfield, D.L. 1951. Tampa Spanish: Three characteristics in search of a pronunciation. *Hispania* 35:95-98.
- Canis, W. 1985. *Living with the Alabama-Mississippi shore*. Durham: Duke University Press.
- Cantu, N. 1999. La quinceanera: Towards an ethnographic analysis of a life-cycle ritual. *Southern Folklore* 56(1): 73-101.
- Canty, A. 1985. Effecting work value and aspirational change in Mississippi Choctaw Indians: A social learning experience approach [PhD]: University of Mississippi.
- Capron, L. 1953. The medicine bundles of the Florida Seminoles and the green corn dance. *Bureau of American Ethnology* 151:155-210.
- Capron, L. 1956. Florida's wild Indians, the Seminole. *National Geographic*.
- Capron, L. 1969. Florida's emerging Seminole. *National Geographic*.
- Carageorge, T. 1979. The Greeks of Pensacola. In: Shofner, J. and L. Ellsworth, editors. *Ethnic minorities in Gulf Coast society*. Pensacola, FL: Gulf Coast History and Humanities Conference.
- Carballo, M. 1970. A sociopsychological study of acculturation/ assimilation: Cubans in New Orleans. *Dissertation-Abstracts International* 31.
- Carballo, M. 1970. A socio-psychological study of acculturation/assimilation: Cubans in New Orleans [PhD]. New Orleans: Tulane University.
- Cardenas, J. and A. Cortez. 1986. The impact of Plyler v. Doe upon Texas public schools. *Journal of Law and Education* 15(1): 1-17.

- Cardenas-Amparo, A.G. 1981. Mexican American and Anglo-American attitudes towards Spanish and English as a function of social factors in south Texas [PhD]. Austin: University of Texas.
- Cardoch, L., J.W. Day, J.M. Rybczyk and G.P. Kemp. 2000. An economic analysis of using wetlands for treatment of shrimp processing wastewater - a case study in Dulac, LA. *Ecological Economics* 33(1): 9.
- Careers in higher education. 1997. *Black Issues in Higher Education* 14:19-32.
- Carleton, D. 1985. Red scare!: Right-wing hysteria, fifties fanaticism, and their legacy in Texas. Austin: Texas Monthly Press.
- Carleton, D. and T. Kreneck. 1979. Houston: Back where we started. Houston: de Menil Publications.
- Carney, J. 1946. Population growth in Miami and Dade County, Florida. *Tequesta: Journal of the Historical Association of Southern Florida* 2(6): 53.
- Carpenter, B., editor. 1992. Ethnic heritage in Mississippi. Jackson: Mississippi Humanities Council.
- Carr, M. 1998. July 19, 1998. \$350,000-a-year ferry runs for seven families. *Times-Picayune*; 16.
- Carriuolo, N., A. Rodgers and C.M. Stout. 2002. Valuing and building from strengths of Hispanic students: An interview with Juliet Garcia. *Journal of Developmental Education* 25(3): 20-24.
- Cartwright, G. 1998. Galveston: A history of the island. Fort Worth: TCU Press.
- Casal, L. 1979. Cubans in the United States: Their impact on U.S.-Cuban relations. In: Weinstein, M., editor. *Revolutionary Cuba in the world arena*. Philadelphia: ISHI.
- Caselli, R. 1974-75. The minority experience. Santa Rosa: Sonoma County Office of Education.
- Casey, R.J. 1950. The Texas border and some borderlands: A chronicle and a guide. Indianapolis: Bobbs-Merrill and Co.
- Casstevens, M.A. 1997. The institution of the Spanish Mexican ranch and its culture in south Texas [MA]. Kingsville: Texas A&M University.
- Castellanos, I. 1993. *Consejos pensamientos y notas de Lydia e. Pinban*. Miami: Ediciones Universal.
- Castellanos, J. and I. Castellanos. 1992. *Cultural AfroCubanan 3: Las religiones y las lenguas*. Miami: Ediciones Universal.

- Castillo, J. 1986. Preference for and utilization of health care services by Mexican Americans in south Texas [EdD]: University of Houston.
- Castillo, T. 2000. Big city days: Race and labor in early Miami, 1914--1925 [MA]: Florida International University.
- Castro, M. 1992. The politics of language in Miami. In: Grenier, G. and A. Stepick, editors. Miami now! Immigration, ethnicity, and social change. Gainesville: University of Florida Press.
- Castro, M. 1998. Screening low-income preschoolers for risk for developing emotional disturbance [PhD]: University of Miami.
- Castro, M., M. Haun and A. Roca. 1990. The official English movement in Florida. In: Adams, K.L. and D.T. Brink, editors. Perspectives on official English. Berlin and New York: Mouton de Gruyter.
- Castro, M. and T. Yeane. 1989. Documenting Dade's diversity: An ethnic audit of Dade County. Miami: Greater Miami United.
- Castroverde-Carrion, I. DC1990. An attitudinal study of Japanese business practices: A survey of Beaumont-Port Arthur MSA managers [MBA]. Beaumont: Lamar University.
- Catacalos, R. 1995. Borderline: Brownsville/Matamoros. Southwest Review 80:445.
- Cayton, M., E. Gorn and P. Williams, editors. 1993. Encyclopedia of American social history. New York: Charles Scribner's Sons.
- Cazares, R., E. Murguia and W.P. Frisbie. 1984. Mexican American intermarriage in a nonmetropolitan context. Social Sciences Quarterly 65(2).
- Cedeno-Zamor, P. 1999. Adaptation among Haitian immigrant/refugee women in the United States [PhD]: Boston College.
- Centaur Associates Inc. 1984. Commercial fishing cost return profiles for Gulf Coast areas. Mobile: Report to the Army Corps of Engineers. DACWO1-84-C-0111.
- Center for Advanced International Studies. 1967. The Cuban immigration 1959-1966 and its impact on Miami Dade County, Florida: A study for the department of health, education and welfare, United States government. Coral Gables: University of Miami.
- Center for Wetland Resources. 1979. Draft environmental impact statement and fishery management plan for the shrimp fishery of the Gulf of Mexico, United States water. Baton Rouge: Louisiana State University.

- Chafetz, M., M.R. Esman and M. Manuel. 1982. A quantitative analysis of Cajun identity. Lafayette: University of Southwestern Louisiana.
- Chambers, W. 1931. The gulf port city region of Texas. *Economic Geography* 7(1): 69-83.
- Champagne, D. 1983. Social structure, revitalization movements and state building: Social change in four Native American societies. *American Sociological Review* 48(6): 754-763.
- Champagne, D., editor. 1994. *The Native North American almanac*. Detroit: Gale Research.
- Chan, K-M.L. 1969. *Assimilation of the Chinese Americans in the Mississippi delta* [MA]. Starkville: Mississippi State University.
- Chang, C.C. 1999. *Analysis of recurrent failure times: A time-dependent yule process approach* [PhD]. Houston: University of Texas.
- Charney, J. 1981. The delimitation of lateral seaward boundaries between states in a domestic context. *American Journal of International Law* 75(1): 28-68.
- Chatfield, W. 1959. *The twin cities, Brownsville, Texas, and Matamoras, Mexico*. Brownsville: Lower Rio Grande Valley Historical Society.
- Che, W-K. 1966. *The young American Chinese in New Orleans in the 1960s* [Unpublished Thesis]: Mississippi College.
- Chen, E. 1987. September 18. *The history of Houston's Chinese: Organizations caca*. U.S. Asia News.
- Chen, E. 1990. *The Chinese*. In: Von der Hehden, F., editor. *Ethnic groups of Houston*. Houston: Rice University Press.
- Chen, E. and F. von der Mehden. 1982. *Chinese in Houston*. Houston: Houston Center for Humanities, National Endowment for the Humanities.
- Cherfils, M. 2000. January 15. *Haitians protest immigration policy; ethnic politics*. Associated Press.
- Cherry, W. 1999. *Tales of Galveston: An anthology*. Galveston: Cherry.
- Chik, D.S.C. 1989. *Factors influencing the immigration plans of East and Southeast Asian students in the United States: The case of Alabama* [MA]: University of South Alabama.
- Chism, M. and J. Satcher. 1998. African American students' perceptions toward faculty at historically black colleges. *College Student Journal* 32(2): 315-320.

- Choldin, H. 1986. Statistics and politics: The "Hispanic issue" in the 1980 census. *Demography* 23(3): 403-418.
- Chow, G. 1973. Yellow in a black and white world: A delta Chinese looks at a history of the delta Chinese. *The Reflector* 85(28): 3.
- Christmas, J. and D. Etzold. 1977. The shrimp fishery of the Gulf of Mexico: A regional management plan. Ocean Springs: Gulf Coast Research Lab Technical Report.
- City of Miami. 1985. Affirmative action annual report. Miami: Department of Internal Audits and Reviews, Affirmative Action Division.
- Clark, J. 1955. *The Texas Gulf Coast: Its history and development*. New York: Lewis Historical Publishing Company.
- Clark, J. 1975. *The exodus from revolutionary Cuba (1950-1974). A sociological analysis [PhD]*. Gainesville: University of Florida Press.
- Clark, J. 1977. *The Cuban exodus: Why?* Cuban Exile Union. Miami.
- Clark, M. 1959. *Health in the Mexican American culture*. Berkeley: University of California.
- Clarke, C. 1985. Religion and regional culture - the changing pattern of religious affiliation in the Cajun region of southwest Louisiana. *Journal For The Scientific Study Of Religion* 24(4): 12.
- Clarke, C. 1988. Assimilationist views of an ethnic region: The Cajun French experience in southwest Louisiana. *Social Sciences Quarterly* 62:433-451.
- Clifford, R. 1986. *The Rio Grande flood: A comparative study of border communities in disaster*. Washington, DC: National Academy of Sciences, National Research Council.
- Clinchy, E.J. 1974. *Equality of opportunity for Latin-Americans in Texas*. New York: Arno Press.
- Cline, H. 1952. Mexican community studies. *The Hispanic American Historical Review* 32(2): 212-242.
- Cline, H. 1974. *Florida Indians*. New York: Garland Publishing.
- Clyburn, T.W. 1999. *Factors causing the repetition of juvenile delinquency and crime among selected inner city adolescent African-American males*: Walden University.
- Cobb, J. 1982. *The selling of the south: The southern crusade for industrial development, 1936-1980*. Baton Rouge: Louisiana State University Press

- Cobbs, W.J. 1999. Ethnicity and adolescent substance use behaviors: A longitudinal analysis of American blacks, Haitians, and other Caribbean blacks: University of Miami.
- Cody, T.J., T. Wagner, C.E. Bryan, L.W. McEachron, R. Rayburn, B. Bowling and J.M. Mambretti. 1992. Texas blue crab fishery management plan. Texas Parks and Wildlife Department, Fisheries Management Plan Series.
- Cohen, H. 1974. Flood plain and coastal area land use control. Montgomery: Alabama Development Office.
- Cohen, H. 1981. Water law, water conversation and the development of energy resources in the coastal, offshore and flood plain areas of Alabama. Tuscaloosa, AL: University of Alabama.
- Colburn, D. and J. Landers, editors. 1995. The African American heritage of Florida. Gainesville: University Press of Florida.
- Colclough, G. 1988. Uneven development and racial composition in the Deep South. *Rural Sociology* 53:73-86.
- Coleman, A.L. and L. Hall. 1979. Black farm operators and farm population, 1900-1970: Alabama and Kentucky. *Phylon* 40(4): 387-402.
- Collard, C. 1975. The Cajun family: Adjustment to modern trends. In: Del Sesto, S. and J. Gibson, editors. *The culture of Acadiana: Tradition and change in south Louisiana*. Lafayette, LA: University of Southwestern Louisiana.
- Colmenero, J. 1985. Issues and problems of Cuban identity and acculturation [EdD]. Greensboro: University of North Carolina.
- Colon, Y. 1984. December 26, 1984. State-ins plan aims to take away aliens' incentives to stay. *Miami Herald*; 1D.
- Commission continues hearings on racial and ethnic tensions [Miami, F. 1996. *Civil Rights Update* 1(2): 1, 3, 5.
- Committee on Ethnicity in New Orleans. 1980. *The Vietnamese in New Orleans: A preliminary report*. New Orleans.
- Comprehensive Planning Associates. 1985. *Housing condition and needs analysis, town of Patterson, Louisiana*. Franklin: Comprehensive Planning Associates.
- Condon, K. 2000. *Health care utilization behavior of elders in a multicultural urban environment [PhD]*. Miami: Florida International University.
- Connery, R. and R. Leach. 1964. Southern metropolis: Challenge to government. *Journal of Politics* 26(1): 60-81.

- Conoly, K. 1986. The effects of second language instruction on cognition as measured by standardized achievement tests [EdD]: Texas A&I University.
- Convington, J. 1993. *The Seminoles of Florida*. Gainesville: University Press of Florida.
- Cooper, C. 1989. Gulf shrimpers attack teds. *National Fisherman* 70:2-4.
- Cooper, C. 1989. How did the shrimping industry get teds? *National Fisherman* 70:18-19.
- Cooper, C. 1990. Gulf and Atlantic shrimpers face bycatch issue. *National Fisherman* 71:13-15.
- Cordero, E. 1982. *The Afro-American community in Tampa, Florida [MA]*. Tampa: University of South Florida.
- Cordill, C. 1992. Parental income, race, gender, and personality characteristics of retained and nonretained students: University of Florida.
- Corley, A. 2000. *The Mobile Bacon and Alabama Citizen: An advocate for its community for fifty years*. Hattiesburg, MS: University of Southern Mississippi.
- Cornelius, W. 1982. *Interviewing undocumented immigrants: Methodological reflections based on fieldwork in Mexico and the U.S.* San Diego: University of California.
- Correl, F. 1984. A case study: The Houma Indians of southern Louisiana: Some considerations related to development. Washington DC: Foreign Services Institute, United States Department of State.
- Cortes, C., editor. 1980. *Cuban exiles in the United States*. New York: Arno Press.
- Corwin, A. 1973. Mexican emigration history, 1900-1970: Literature and research. *Latin American Research Review* 8(2): 3-24.
- Cosse-Bell, C. 2002. Creole: The history and legacy of Louisiana's free people of color (review). *Journal of Southern History* 68(2): 444 (2).
- Cotter, D., J. DeFiore, J. Hermsen, B. Marsteller Kowalewski and R. Vanneman. 1998. The demand for female labor. *American Journal of Sociology* 103(6): 1673-1712.
- Cotter, D., J. Hermsen and R. Vanneman. 1999. Systems of gender, race, and class inequality: Multilevel analyses. *Social Forces* 78(2): 433-460.
- Coughlin, E. 1993. Miami a unique sociological laboratory, researchers on immigration find. *Chronicle of Higher Education*: A6-A7, A10-A11.
- Coughlin, S.S. 1998. Implementing breast and cervical cancer prevention programs among the Houma Indians of southern Louisiana: Cultural and ethical considerations. *Journal Of Health Care For The Poor And Underserved* 9(1): 30-41.

- Covington, J. 1966. An episode in the third Seminole war. *Florida Historical Journal* 45(1): 45-59.
- Covington, J. 1979. Trail Indians of Florida. *Florida Historical Quarterly* 58.
- Covington, J. 1992. Tampa bay's Native American religions. Tampa: National Conference of Christians and Jews. 8.
- Covington, J. 1993. *The Seminole of Florida*. Gainesville: University Press of Florida.
- Cowles, C. 1999. In the cradle of culture. CRM.
- Cox, B. 1977. The economic impact of commercial fisheries on Cameron County. Unpublished Paper.
- Craft, B.C. 1936. Oil and gas development in Louisiana.
- Craig, A. and D. McJunkin. 1971. Stranahan's: Last of the Seminole trading posts. *Florida Anthropologist* 24:45-50.
- Crane, N.T. and N.R. Green. 1980. Food habits and food preference of Vietnamese refugees living in northern Florida. *Journal of the American Dietetic Association* 76:591-593.
- Crawford, J. 1975. Southeastern Indian languages. In: Crawford, J., editor. *Studies in southeastern Indian languages*. Athens: University of Georgia Press.
- Crawford, J. 1978. *The Mobilian trade language*. Knoxville: University of Tennessee Press.
- Creighton, J. 1975. *A narrative history of Brazoria County*. Brazoria: Brazoria County Historical Commission.
- Crispell, D. 1997. Centers of wealth. *American Demographics* 19.
- Crockett, K. and S. Dibble. 1990. July 3, 1990. New tensions seizing Dade: Haitians vent long-still anger. *Miami Herald*; 1B, 2B.
- Crompton, J., D. Beardsley and R. Ditton. 1976. *Marinas on the Texas Gulf Coast*. College Station: Texas A & M University, Texas Agricultural Experiment Station.
- Cronk, L. 1989. Low socioeconomic status and female-biased parental investment: The mukogodo example. *American Anthropologist* 91(2): 414-429.
- Crouch, B. 1989. Mexican shrimp, Texas shrimpers, and maritime conflict: The creation of a white collar crime. *Deviant Behavior* 10(3): 211-232.

- Crouch, B. and M. Miller. 1987. Lacey act enforcement in the Texas gulf: A sociological analysis. In: Jarman, M.C. and D.K. Conners, editors. Proceedings of the conference on Gulf and South Atlantic fisheries: Law and policy. New Orleans: Mississippi-Alabama Sea Grant Program 87-O13.
- Crum, S. 1994. Native America: Portrait of the peoples. Detroit: Visible Ink Press.
- Cruz, A. and J. Suchliki. 1990. The impact of Nicaraguans in Miami. Coral Gables, FL: University of Miami, Institute of International Studies.
- Cruz, R. 1990. The industry composition of production and the distribution of income by race and ethnicity in Miami. Miami: Florida International University.
- Cuban American National Council Inc. 1996. Study examines Hispanic Jews living in Dade. The Council Letter ii (3): 3.
- Cuban American Policy Center. 1988. Miami's Latin business. Miami: Cuban American National Planning Council.
- Cuban-Hebrew Congregation of Miami/Temple Beth Shmuel. 1981. Balnearios. Circulo Cubano-hebreo de Miami, 1961-1981: 20 aniversario. Miami: Cuban-Hebrew Congregation of Miami.
- Cuban-Hebrew Congregation of Miami/Temple Beth Shmuel. 1981. Comite de actividades religiosas. Circulo Cubano-hebreo de Miami, 1961-1981: 20 aniversario. Miami: Cuban-Hebrew Congregation of Miami.
- Cuban-Hebrew Congregation of Miami/Temple Beth Shmuel 1981. Actividades juveniles. Circulo Cubano-hebreo de Miami, 1961-1981: 20 aniversario. Miami: Cuban-Hebrew Congregation of Miami.
- Cuban-Hebrew Congregation of Miami/Temple Beth Shmuel. 1981. Historia de la casa de la hebrea de Cuba en Miami. Circulo Cubano-hebreo de Miami, 1961-1981: 20 aniversario. Miami: Cuban-Hebrew Congregation of Miami.
- Cuban-Hebrew Congregation of Miami/Temple Beth Shmuel. 1981. Vandalismo o terrorismo. Circulo Cubano-hebreo de Miami, 1961-1981: 20 aniversario. Miami: Cuban-Hebrew Congregation of Miami.
- Cuban-Hebrew Congregation of Miami/Temple Beth Shmuel. 1981. Circulo Cubano-hebreo de Miami, 1961-1981: 20 aniversario. Miami: Cuban Hebrew Congregation of Miami.
- Cuban-Hebrew Congregation of Miami/Temple Beth Shmuel. 1986. Circulo Cubano-hebreo de Miami, 1961-1986: 25 aniversario. Miami: Cuban-Hebrew Congregation of Miami.

- Cuban-Hebrew Congregation of Miami/Temple Beth Shmuel. 1997. 1961-1997: Celebrating thirty-six years. Miami: Cuban-Hebrew Congregation of Miami.
- Cuellar, I. and F. Paniagua, editors. 2000. Handbook of multicultural mental health. Edinburg: University of Texas-Pan American.
- Cuellar, R. 1974. A social and political history of the Mexican-American population of Texas, 1929-1963. San Francisco: R and E Research Associates.
- Cumberland, C. 1960. The United States-Mexican border: A selective guide to the literature of the region. *Rural Sociology* 25(2): 223.
- Cumley, J. 1986. Hamlet stability in the Florida Parishes of Louisiana. Baton Rouge: Louisiana State University.
- Cummins, A.B. 1953. The physical and cultural geography of parts of San Patricio and Aransas Counties, Texas [MA]. Austin: University of Texas.
- Curley, S., editor. 1989. Living on the edge: Collected essays on coastal Texas. Galveston: Texas A & M University.
- Curley, S. 1990. Texas coastal plan: Analysis of a failure. *Coastal Management* 18:1-4.
- Curry, J. 1979. A history of the Houma Indians and their story of federal nonrecognition. Washington, DC: Institute For The Development Of Indian Law.
- Cusic, D. 1999. Latin America and country music. *Journal of Popular Culture* 33(3): 39-47.
- Cusick, J. 2000. Creolization and the borderlands. *Historical Archaeology* 34(3): 46-55.
- Cypress, B. 1997. The role of archaeology in the Seminole tribe of Florida. In: Swidler, N., K. Dongoske and R. Anyon, editors. Native Americans and archaeologists: Stepping stones to a common ground. Walnut Creek: Altamira Press.
- Cypress, B. 1998. January 4. Miccosukee leader: Our houses won't harm ecology. *Miami Herald*.
- Dabney, T.E. 1934. South Louisiana produces 60 per cent more oil than northern section of state. *Louisiana Conservation Review* 4.
- Dahle, W. 2000. January 3. Preparing for the census: Counting all of Manatee County's migrant population will help communities get funds for education, health and other services. *Sarasota Herald-Tribune*; 1.
- Danner, T. 2000. The criminal career of the Ybor city historical district: A longitudinal case study of changing routine activities in an urban setting [PhD]. Gainesville: University of Florida.

- D'Antoni, B. 1986. *Chahta-ima and St. Tammany's Choctaws*. Mandeville: St. Tammany Historical Society.
- Davidson, E. 1973. Education and black cities: Demographic background. *Journal of Negro Education* 42(3): 233-260.
- Davies, C. 1986. Life at the edge: Urban and industrial evolution of Texas, frontier wilderness - frontier space, 1836-1986. *Southwestern Historical Quarterly* LXXXIX.
- Davis, A. 1995. The environment: Why blacks should be green. *Emerge* 6(9): 64.
- Davis, A., B.B. Gardner and M.R. Gardner. 1941. *Deep south: A social anthropological study of caste and class*. Chicago: University of Chicago Press.
- Davis, D. 1973. *Louisiana canals and their influence on wetland development* [PhD]. Baton Rouge: Louisiana State University.
- Davis, D. 2001. A case of identity: Ethnogenesis of the new Houma Indians. *Ethnohistory* 48(3): 473-494.
- Davis, G.J. 2000. *To create, develop and organize a collection of historical information centered on the multiculturalism of the dominant cultures represented in south Florida* [PhD]: The Union Institute.
- Davis, M. 1994. *Native America in the twentieth century*. New York: Garland Publishing.
- Davis, T.F. 1979. *Persistent low-income counties in nonmetro America*. Washington, D.C.: U.S. Dept. Agric. Econ. Res. Serv. Rep. No. 12.
- Davison, S. 1989. *Access barriers to health care of Hispanic migrant farmworkers with diabetes* [MA]. Tampa: University of South Florida.
- Dawdy, S. 2000. Understanding cultural change through vernacular: Creolization in Louisiana. *Historical Archaeology* 34(3): 107 (17).
- Day, D.W., J. Laurens-Day and E.R. Prewitt. 1981. *Cultural resources surveys and assessments in portions of Hidalgo and Willacy Counties, Texas*. Austin: Prewitt and Associates.
- de la Garza, R. 1988. *The impact of relations between Mexicans and the origin-origin people of the United States on the U.S.-Mexico relations*. University of San Diego.
- de la Garza, R. 1992. *Latino voices: Mexican, Puerto Rican, and Cuban perspectives on American politics*. Boulder: Westview Press.

- de la Garza, R., F. Bean, C. Bonjean, R. Romo and R. Alvarez. 1985. *The Mexican-American experience: An interdisciplinary anthology*. Austin: University of Texas Press.
- de la Garza, R. and K. Schmitt. 1986. Texas land grants and Chicano - Mexican relations: A case study. *Latin American Research Review* 21(1): 123-138.
- de la Rosa, R. 1999. *Development and the environment: A case study about the first attempted creation of a Texas coastal conservation district [MPA]*. Pan American: University of Texas.
- de Leon, A. 1982. *The Tejano community*. Albuquerque: University of New Mexico.
- de Leon, A. 1989. *Ethnicity in the Sunbelt: A history of Mexican Americans in Houston*. Houston: Mexican American Studies Program, University of Houston.
- de Leon, A. 1991. Texas Mexicans: Twentieth-century interpretations. In: Buenger, W. and R. Calvert, editors. *Texas through time: Evolving interpretations*. College Station: Texas A&M University Press.
- de Leon, A. 1993. *Mexican Americans in Texas*. Wheeling: Harlan Davidson, Inc.
- de Leon, A. 2001. *Ethnicity in the Sunbelt: Mexican Americans in Houston*. College Station: Texas A&M University Press.
- De Russe, J.J. 1999. The effect of staff development training and the use of cooperative learning methods on the academic achievement of third through sixth grade Mexican-American students [EdD]. Kingsville: Texas A&M University.
- De Santis, J. 1992. August 30, 1992. For Houmas Indians, a poignant trip 'home' (speaking-speaking Indians evacuated in Louisiana). *The Washington Post*; 19.
- de Silva, J., R. Condrey, K. Anglin and J. Rester. 1997. Bycatch in the United States Gulf of Mexico menhaden fishery. In: Rawson, M., editor. *Fisheries bycatch: Consequences and management*: University of Alaska.
- Debo, A. 1941. *The road to disappearance*. Norman: University of Oklahoma Press.
- Decker, I. 1942. *Corpus Christi and the Latin Americans*. Kingsville: Texas College of Arts and Industries.
- DeFrange, M.E. 1992. *Saint Joseph Abbey: A study in German ethnic assimilation and monastic adaptation to the cultural milieu of southern Louisiana*.
- Del Valle, J. 1986. *A comparative study of test anxiety and auditory memory for learning disabled adolescents*: Florida Institute of Technology.

- Densmore, F. 1934. A study of Indian music in the Gulf States. *American Anthropologist* 36:386-388.
- Densmore, F. 1956. Seminole music. Washington, D C: Bureau of American Ethnology Bulletin 161.
- Denton, N. and D. Massey. 1989. Racial identity among Caribbean Hispanics: The effect of double minority status on residential segregation. *American Sociological Review* 54(5): 790-808.
- Desbarats, J. 1985. Indochinese resettlement in the United States. *Annals of the Association of American Geographers* 75(4): 522-538.
- Deseran, F. 1979. An assessment of housing of Indian, white, and black residents in two rural Louisiana communities. Baton Rouge: Louisiana State University, Center for Agricultural Sciences and Rural Development.
- Detres, M. 2001. Promoting health among farmworker women: A facilitator's guide for breast and cervical cancer prevention [MA]. Tampa: University of South Florida.
- Diaz, A. 2000. September 22, 2000. Museum preserves Islenos culture; doors are scheduled to open in the fall. *Times-Picayune*; 1.
- Diaz de Leon, E. 1986. Code-switching as a strategy for communication by third-grade students in bilingual classrooms [EdD]: Texas A&I University.
- Diaz-Briquets, S. 1984. Cuban-owned businesses in the United States. *Cuban Studies* 14(2): 57-68.
- Dibble, S. 1985. December 5, 1985. Latin listeners open hearts to airwave appeals. *Miami Herald*; 1A.
- Dibble, S. 1985. June 14, 1985. Nicaraguan cardinal brings peace message. *Miami Herald*; 1A.
- Dibble, S. 1986. April 11, 1986. Ins halts deportation of Nicaraguan aliens. *Miami Herald*; 1A.
- Dibble, S. 1988. December 22, 1988. Immigration debate erupts. *Miami Herald*; 1C.
- Diblin, C. 1997. Acculturation of the Vietnamese: A comparison of the degree of acculturation among first and second generation Vietnamese in the greater New Orleans area. Hattiesburg: University of Southern Mississippi.
- Didion, J. 1987. Miami. New York: Simon and Schuster.

- Die, A.H. and W.C. Seelbach. 1988. Problems, sources of assistance, and knowledge of services among elderly Vietnamese immigrants. *The Gerontologist* 28(4): 448-452.
- Dietrich, T.S. 1978. *The urbanization of Florida's population*. Gainesville: University of Florida Press.
- Dijour, I. 1962. *Jewish immigration to the United States*. New York: American Jewish Committee and Jewish Publication Society of New York.
- Dillin, J. 1986. Illegal aliens flood across U.S. Border. *Christian Science Monitor*.
- Dillman, C. 1968. *The functions of Brownsville, Texas and Matamoros, Tamaulipas: Twin cities of the lower Rio Grande [PhD]*: University of Michigan.
- Din, G. 1988. *The canary islanders of Louisiana*. Baton Rouge: Louisiana State University Press.
- Ditton, R. and A. Fedler. 1983. *A statewide survey of boatowners in Texas and their saltwater fishing activity*. College Station: Texas A & M University.
- Ditton, R., A. Fedler and R. Christian. 1991. *The evolution of recreational fisheries management in Texas*.
- Ditton, R., R. Harman and S. Woods. 1978. An analysis of the charter boat fishing industry on the Texas Gulf Coast. *Marine Fisheries Review*: 1-7.
- Ditton, R. and S. Holland. 1984. *Understanding involved fishermen: A survey of members of the Gulf Coast conservation association*. College Station: Texas A&M University.
- Ditton, R., T. Mertens and M. Schwartz. 1978. Characteristics, participation, and motivations of Texas charter boat fishermen. *Marine Fisheries Review*: 8-13.
- Dobyns, H. 1983. *Their number became thinned: Native American population dynamics in eastern North America*. Knoxville: University of Tennessee Press.
- Dodson, J. 1960. *Minority group housing in two Texas cities*. In: Glazer, N. and D. McEntire, editors. *Studies in housing and minority groups*. Berkeley: University of California.
- Doeren, S. 1978. *The social integrative effect of fairs and festivals on local communities: A study of the Shrimp and Petroleum Festival in Morgan City [PhD]*. Baton Rouge: Louisiana State University.
- Dohoney, J. 199? *Alabama poverty project: The picture of poverty*. Birmingham: Alabama Poverty Project.

- Dollard, J. 1937. *Caste and class in a southern town*. New Haven: Yale University Press.
- Domengeaux, J. 1986. Native-born Acadians and the equality ideas. *Louisiana Law Review* 46:1151-1195.
- Dominguez, V. 1979. *Behind the semantic curtain: Social classification in Creole Louisiana* [PhD]: Yale University.
- Dominguez, V. 1986. *White by definition: Social classification in Creole Louisiana*. New Brunswick: Rutgers University Press.
- Dominguez, V. 1987. White by definition-social classification in Creole Louisiana. *American Anthropologist* 89(2): 483-484.
- Donato, K., C.I. Bankston and D. Robinson. 2001. Immigration and the oil industry. In: Murphy, A., C. Blanchard and J. Hill, editors. *Latino workers in the contemporary south*. Athens and London: University of Georgia Press.
- Dorman, S. 1986. *Applied anthropology with Haitian immigrants*. Gainesville: University of Florida.
- Dormon, J. 1980. Ethnic groups and ethnicity: Some theoretical considerations. *Journal of Ethnic Studies* 7(4): 23-36.
- Dormon, J. 1983. *The people called Cajuns: An introduction to an ethnohistory*: Center for Louisiana Studies.
- Dormon, J. 1984. Louisiana's Cajuns: A case study in ethnic group revitalization. *Social Sciences Quarterly* 65:1054.
- Dormon, J. 1992. Louisiana's "Creoles of color": Ethnicity, marginality and identity. *Social Sciences Quarterly* 73:615-626.
- Dormon, J., editor. 1996. *Creoles of color of the Gulf South*. Knoxville: University of Tennessee Press.
- Dornet, C. 2000. *A century of Acadian culture: The development of a Cajun community*: Erath. Erath: The Acadian Heritage and Culture Foundation
- Dow, J.K. 1970. *Impact of mechanical harvesting on the demand for labor in the Florida citrus industry*. Gainesville: Food and Resource Economics Department, University of Florida.
- Downey, S. 1996. *Damage control: A case study of Miami, Florida, and its utilization of public relations to combat losses in tourism [MMC]*. Baton Rouge: Louisiana State University.

- Downing, M. and T.J. Ozuna. 1996. Testing the reliability of the benefit function transfer approach. *Journal of Environmental Economics and Management* 30:316-322.
- Downs, D. 1981. Coppinger's tropical gardens: The first commercial Indian village in Florida. *Florida Anthropologist* 34:225-231.
- Downs, D. 1982. *Miccosukee arts and crafts*. Miami: Miccosukee Tribe of Indians of Florida.
- Downs, D. 1995. *Art of the Florida Seminole and Miccosukee Indians*. Gainesville: University Press of Florida.
- Drechsel, E. 2001. Mobilian jargon in southeastern Indian anthropology. In: Bonney, R. and J.A. Paredes, editors. *Anthropologists and Indians in the new south*. Tuscaloosa: University of Alabama Press.
- Drechsel, E. and T. Makuakane-Drechsel. 1982. *An ethnohistory of nineteenth century Louisiana Indians*: University of Oklahoma Anthropology Department: National Park Service.
- Dubois, S. and M. Melancon. 1996. Cajun is dead: Long live Cajun. Shifting from a linguistic to a cultural community. *Journal of Sociolinguistics* 1:63-93.
- Dubois, S. and M. Melancon. 2000. Creole is, Creole ain't: Diachronic and synchronic attitudes toward Creole identity in southern Louisiana. *Language in Society* 29(2): 237 (22).
- Dudai, S. 1996. From the rabbi's desk. *Bulletin of Temple Beth Shmuel-Cuban Hebrew Congregation of Miami* 4.
- Dudley, W. 1998. *Native Americans opposing viewpoints*. San Diego: Greenhaven Press, Inc.
- Dulac Community Center. *The story of the Houma Indians, socio-cultural history, and evolution of a mission*. Dulac Community Center, Various Reports and Publications.
- Dumenigo, M. and J. Gonzalez. 1990. *Dade school desegregation*. Miami: Florida International University, Psychology Department.
- Dunbar, C. 1932. Some publications dealing with the oil and gas fields of Louisiana. *Louisiana Conservation Review* 2.
- Dunbar, L., editor. 1984. *Minority report: What has happened to blacks, Hispanics, American Indians and other minorities in the eighties*. New York: Pantheon.
- Duncan, S. 1998. *Everyday isn't Sunday: The Houma of southeastern Louisiana* [MA]. Baton Rouge: Louisiana State University.

- Dunlap, J. 1979. May 16. Blacks gain, lose in Ybor. Tampa Tribune.
- Dunn, M. 1992. Blacks in Miami. In: Grenier, G. and A. Stepick, editors. Miami now! Immigration, ethnicity, and social change. Gainesville: University Press of Florida.
- Dunn, M. 1997. Black Miami in the twentieth century. Gainesville: University Press of Florida
- Dunning, B. 1982. A systematic survey of the social, psychological and economic adaptation of Vietnamese refugees representing five entry cohorts, 1975-1979. Bureau of Social Science Research, Inc. 0335-10.
- Duong, D., A. Bohannon and M.C. Ross. 2001. A descriptive study of hypertension in Vietnamese Americans. *Journal of Community Health Nursing* 18(1): 1-11.
- Durand, J. and D. Massey. 1992. Mexican migration to the United States: A critical review. *Latin American Research Review* 27(2): 3-42.
- Durrenberger, E.P. 1988. Shrimpers and turtles on the Gulf Coast: The formation of fisheries policy in the United States. *Maritime Anthropological Studies* 1:196-214.
- Durrenberger, E.P. 1990. A fishing town survives: Biloxi, Mississippi, faces challenges other than the physical perils of fishing. *The World & I*: 626-635.
- Durrenberger, E.P. 1990. Policy, power, and science: The implementation of turtle excluder device regulations in the U.S. Gulf of Mexico shrimp fishery. *Maritime Anthropological Studies* 3:69-86.
- Durrenberger, E.P. Psychology, unions, and the law: Folk models and the history of shrimpers' unions in Mississippi; 1991; Charleston, South Carolina.
- Durrenberger, E.P. 1992. Psychology, unions, and the law: Folk models and the history of shrimpers' unions in Mississippi. *Human Organization* 51:151-154.
- Durrenberger, E.P. 1992. It's all politics: South Alabama's seafood industry. Urbana: University of Illinois Press.
- Durrenberger, E.P. 1994. Shrimpers, processors, and common property in Mississippi. *Human Organization* 53(1): 74-82.
- Durrenberger, E.P. 1996. Gulf coast soundings: People and policy in the Mississippi shrimp industry. Lawrence: University Press of Kansas.
- Durrenberger, E.P. 1997. Fisheries management models: Assumptions and realities or, why shrimpers in Mississippi are not firms. *Human Organization* 56:158-166.

- Duthu, B. 1997. The Houma Indians of Louisiana: The intersection of law and history in the federal acknowledgment process. *Louisiana History* XXXVIII: 409-436.
- Duthu, B. and H. Ojibway. 1985. Future light or feu follet?: Louisiana Indian and federal recognition. *Southern Exposure* XIII (6): 24-32.
- Dworkin, A. and R. Dworkin. 1988. Interethnic stereotypes of acculturating Asian Indians in the United States. *Plural Societies* 18:61-70.
- Dyer, C. 1994. Protection versus reaction: Integrating applied anthropology into fishery management. *Human Organization* 53:83-88.
- Dyer, C. and M. Moberg. 1992. The "moral economy" of resistance: Turtle excluder devices and Gulf of Mexico shrimp fishermen. *Maritime Anthropological Studies* 5(1): 18-35.
- Eacker, S. 1994. Mullet, mangoes, and midwives: Gender and community in a west coast Florida fishing village [PhD]: Miami University.
- East, L. 1961. *History and progress of Jefferson County*. Dallas: Royal Publishing Co.
- Eberhart, G. 1999. Three plans for shared-use libraries in the works. *American Libraries* 30(1): 21.
- Ecun, O. 1990. *Orisha: Methodology of the Yoruba religion*. Miami: Oba Ecun Books.
- Ecun, O. 1994. *Orisha: Metodologia de la religion Yoruba*. Miami: Obaecun Book.
- Edelstein, J. 1996. Art auction at Temple Beth Shmuel. *Bulletin of Temple Beth Shmuel-Cuban Hebrew Congregation of Miami* 4:5.
- Edwards, J. 1991. Family organization. In: Ancelet, B., J. Edwards and G. Pitre, editors. *Cajun country*: University Press of Mississippi.
- Edwards-Simpson, R. 1996. Sicilian immigration to New Orleans, 1870-1910: Ethnicity, race and social position in the new south [PhD]: University of Minnesota.
- Eflin, J. and J. Wysong. 1990. Dynamics of management and planning policy. *Geographical Review* 80(2): 141-154.
- Eichelberger, F.P. 1974. *The Cubans in Miami: Residential movements and ethnic group differentiation* [MA]: University of Cincinnati.
- Ellis, A. 1999. May 25. Group helps refugees settle into new home. *St Petersburg Times*; 3.
- Ellison, C., J. Burr and P. McCall. 1997. Religious homogeneity and metropolitan suicide rates. *Social Forces* 76(1): 273-299.

- Ellsworth, L. and J. Dysart. 1981. West Florida's forgotten people: The creek Indians from 1830 until 1970. *Florida Historical Quarterly* 59:422-439.
- Emerson, R., N. Chunkasut, S. Moon and L. Polopolus. 1990. Prevailing wage and practices: Florida Valencia oranges. Gainesville: University of Florida.
- Emerson, R., N. Chunkasut and L. Polopolus. 1991. Florida orange harvesters: Selected employer and worker survey results. Gainesville: University of Florida.
- Emerson, R., N. Chunkasut and L. Polopolus. 1992. Early and midseason oranges: Prevailing wage summary results, 1991-92. Gainesville: University of Florida.
- Emptier nets. 1998. *The Economist* 348(8082): 23.
- Engelhardt, J. 2001. May 10. Nation's Mexican population jumps 53 percent. *Palm Beach Post*;
- Epstein, G. 1991. September 29, 1991. Contracts still scarce for blacks. *Miami Herald*; 1B, 3B.
- Epstein, S. 1981. *The Cuban Sephardic community of Miami, Florida: History and Judezmo language* [MA]. Gainesville: University of Florida.
- Ericson, A.-S. 1970. The impact of commuters on the Mexican-American border area. *Monthly Labor Review* 93(8).
- Escambia County Fl - Fast food restaurants, N. 1993. *Occupational Compensation Survey: Pay Only*: 2-3.
- Esman, M. 1982. *Celebration, conflict, and identity: Louisiana Cajuns and the crawfish festival*. Baton Rouge: Louisiana State University Press.
- Esman, M. 1985. *Henderson, Louisiana: Cultural adaptations in a Cajun community*. New York: Holt, Rinehart and Winston.
- Espenshade, T. 1995. Unauthorized immigration to the United States. *Annual Review of Sociology* 21:195-216.
- Espenshade, T., M. White and F. Bean. 1991. Patterns of recent illegal migration to the United States. In: Lutz, W., editor. *Future demographic trends in Europe and North America*. London: Academic Press.
- Estaville, L. 1986. Mapping the Cajuns. *Southern Studies* 25(2): 163-171.
- Evans, D.A. 1974. *A study of relative quality of life in selected Louisiana Parishes*. Baton Rouge: Louisiana State University.
- Everett, D. and R.N.R. Mathis. 1992. The Texas Cherokees (book review). *Journal of Southern History* 58:339-340.

- Ewers, J.C. 1973. The influence of epidemics on the Indian populations and cultures of Texas. *Plains Anthropologist* 18(60): 104-115.
- Ezell, J. 1952. Mississippi's search for oil. *Journal of Southern History* 18(3): 320-342.
- Facett, J., F. Arnold and U. Minocha. Asian immigrants to the United States: Flows and process; 1984 September 20-25; Honolulu. Asian-Pacific Immigration to the United States.
- Fagen, R. and R. Brody. 1964. Cubans in exile: A demographic analysis. *Social Problems* 11(4): 389-401.
- Faine, J. 1986. The Apache-Choctaw of Ebarb: An assessment of the status of a Louisiana tribe. Baton Rouge: Institute For Indian Development.
- Fairbanks, C. 1973. The Florida Seminole people. Phoenix: Indian Tribal Series.
- Fairbanks, C. 1974. Florida Indians iii. New York: Garland Publishing, Inc.
- Fairchild, G. 1975. Socioeconomic dimensions of Florida citrus harvesting labor. Gainesville: Economic Research Department, Florida Department of Citrus, University of Florida.
- Farley, R. Racial trends and differences in the United States 30 years after the civil rights decade. *Social Sciences Research* 26:235-262.
- Farley, R. 1970. The changing distribution of negroes within metropolitan areas: The emergence of black suburbs. *American Journal of Sociology* 75(4): 512-529.
- Farley, R. 1977. Residential segregation in urbanized areas of the United States in 1970: An analysis of social class and racial differences. *Demography* 14(4): 497-518.
- Farley, R. and W. Frey. 1994. Changes in the segregation of whites from blacks during the 1980s: Small steps toward a more integrated society. *American Sociological Review* 59(1): 23-45.
- Farrington, B. 2001. August 18. In Miami, flood of Latin Americans diluting Cuban dominance. Associated Press.
- Federal Bureau of Investigation. 1991. Miami's ethnic sharing program [police training]. *FBI Law Enforcement Bulletin* 60(8): 8-9.
- Federal Register Notices. 1984. Technical reports regarding the Poarch band of Creeks of Atmore, Alabama.
- Felder, M.R. 1960. The politics of the Texas Gulf Coast, 1945-1960 [MA]. Austin: University of Texas.

- Feldstein Soto, L. 1987. July 5, 1987. Nicaraguan influx strains schools, services. Miami Herald; 2B.
- Fenerty, M.J. 1981. An attitudinal survey of southern Choctaws on traditional Amerindian music in early childhood education [PhD]: University of Mississippi.
- Fenton, J. and K. Vines. 1957. Negro registration in Louisiana. American Political Science Review 51:704-713.
- Ferguson, G. 1976. The Weekiwachee site, Hernando County, Florida. Florida Anthropologist 29(1): 69-83.
- Ferguson, H. 1976. The port of Brownsville. Brownsville: Springman King Press.
- Ferguson, M.O. 1986. Characteristics of red drum and spotted seatrout commercial fishermen in Texas. North American Journal of Fisheries Management 6:344-358.
- Fernandes, E. 1996. Comparison of selected social and economic characteristics between Asians, Hawaiians, Pacific islanders and American Indians (including Alaskan natives). Washington D.C.: United States Bureau Of The Census; Population Division.
- Fernandez, A. 1990. Dade blacks in sports. Miami: Florida International University, Psychology Department.
- Fernandez, D. 1974. "The hill": Mexican Americans in Corpus Christi, 1900-1950. Kingsville: Texas A&I University.
- Fernandez, D., editor. 1992. Cuban studies since the revolution. Gainesville: University Press of Florida.
- Fernandez, E. and H. Beltran. 1977. The Ybor City story, 1885-1954. Tampa.
- Fernandez-Kelly, M.P. 1990. Power surrendered, power restored: The politics of work and family among Hispanic garment workers in California and Florida. In: Tilly, L. and P. Guerin, editors. Women and politics in America. New York: Russell Sage Foundation.
- Fernandez-Kelly, M.P. and A. Garcia. 1989. Power surrendered, power restored: The politics of home and work among Hispanic women in southern California and southern Florida. In: Tilly, L. and P. Guerin, editors. Women and politics in America. New York: Russell Sage Foundation.
- Fernandez-Kelly, M.P. and A. Garcia. 1989. Informalization at the core: Hispanic women, home work and the advanced capitalist state. In: Portes, A., M. Castells and L. Benton, editors. Informal economy: Studies in advanced and less developed countries. Baltimore: Johns Hopkins University Press.

- Fernandez-Kelly, M.P. and S. Sassen. 1991. A collaborative study of Hispanic women in the garment and electronics industries: Final report presented to the Ford, Revson, and Tinker Foundations. New York: Center for Latin American and Caribbean Studies, New York University.
- Ferrera, P. 1998. The Choctaw revolution: Lesson for federal Indian policy. Washington, D.C.: Americans for Tax Reform Foundation.
- Fingerhut, L., C. Jones and D. Makuc. 1994. Firearm and motor vehicle injury mortality-variations by state, race and ethnicity: United States, 1990-91. *Advanced Data on Vital and Health Statistics* 242:1-12.
- Finnan, C. 1982. Community influences on the occupational adaptation of Vietnamese refugees. *Anthropological Quarterly* 55(3): 161-169.
- First legal Vietnamese arrives in New Orleans to meet family. 1980. May 31. *Times Picayune*; 18.
- Fisher, M. and D. Massey. 2000. Residential segregation and ethnic enterprise in U.S. Metropolitan areas. *Social Problems* 47:408.
- Fitzgerald, T., editor. *Social and cultural identity: Problems of persistence and change*. Athens: University of Georgia Press.
- Fix, M. and J.S. Passel. 1994. *Immigration and immigrants: Setting the record straight*. Washington, D.C.: The Urban Institute.
- Flanagan, S.J. 2000. Gender identity development in self-disclosed gay men in Hidalgo County, Texas [MS]. Pan American: University of Texas.
- Fletcher, O.L.R. 1997. Creoles of color of the Gulf South (book review). *Journal of Negro History* 82(3): 349-352.
- Flint, R.W. 1983. Computer-accessible annotated bibliography of the Corpus Christi bay estuary. College Station: Texas A & M University Press.
- Flint, R.W. and N. Rabalais. 1981. Gulf of Mexico shrimp production: A food web hypothesis. *Fishery Bulletin* 79(4): 737-748.
- Flippin, L. 1979. *The Indochinese situation: America's newest wave of immigrants*. Austin: Center for Asian Studies, University of Texas.
- Flocks, J. 1988. *Haitians and African Americans in a small Florida town*. Gainesville: University of Florida.
- Flores, E.T. 1984. Research on undocumented immigrants and public policy: A study of the Texas school case. *International Migration Review* 18(3): 505-523.

- Flores, V. 1978. Affective variables and oral English proficiency of Mexican American migrant students [PhD]. Houston: University of Houston.
- Flores-Feist, M. 1995. A comparative study of learning styles of Hispanic and Anglo chemistry students [EdD]: Texas Tech University.
- Florida Department of Children & Families. 1998. The geography of welfare reform in Miami-Dade County: April 1998 wages statistics. Florida Department of Children & Families, District 11 (Miami-Dade and Monroe Counties).
- Florida Department of Children & Families. 1998. Food stamps: A life zone neighborhood indicators update. Florida Department of Children & Families, District 11 (Miami-Dade and Monroe Counties).
- Florida Dept. of Labor and Employment Security. Florida industry and occupational employment projections, 1996-2006: Workforce development region... Florida Dept. of Labor and Employment Security, Division of Jobs and Benefits, Bureau of Labor Market Information.
- Florida State Board of Health. 1964. Health of Florida's Indians. Florida Health Notes 56.
- Florida Writers' Project. 1941. Seminole Indians in Florida. Tallahassee: Florida State Department of Agriculture.
- Flory, J. 1988. A comparison of traditional health beliefs among culturally cohesive and enculturated Vietnamese females. Hattiesburg: University of Southern Mississippi.
- Floyd, A. 1987. Bibliography of the Chickasaw Choctaw. Metuchen: Scarecrow Press.
- Flude, J.W. 1936. Exploring in marsh and water areas of Louisiana and Texas Gulf Coast. Oil and Gas Journal 34.
- Flynt, W. 1979. Gulf coast ethnics: A commentary. In: Shofner, J. and L. Ellsworth, editors. Ethnic minorities in Gulf Coast society: Gulf Coast History and Humanities Conference.
- Flynt, W. 1996. Rural poverty in Louisiana. National Forum 76(3): 32 (4).
- Fogel, W. 1966. The effect of low educational attainment on incomes: A comparative study of selected ethnic groups. Journal of Human Resources 1(2): 22-40.
- Fogel, W. 1982. Twentieth-century Mexican migration to the United States. In: Chiswick, B.R., editor. The gateway: U.S. Immigration issues and policies. Washington, D.C.: American Enterprise Institute for Public Policy Research.
- Fogelson, R. 1962. The Cherokee ball game: A study in southeastern ethnology [PhD]: University of Pennsylvania.

- Folb, E. 1980. *Runnin' down some lines: The language and culture of black teenagers*. Cambridge: Harvard University Press.
- Foley, D., C. Mota, D. Post and I. Lozano. 1977. *From peones to politicians: Ethnic relations in a south Texas town 1900-1977*. Austin: Center for Mexican-American Studies, University of Texas-Austin.
- Foley, N. 1990. *The new south in the southwest: Anglos, blacks, and Mexicans in central Texas, 1880-1930 [PhD]*: University of Michigan.
- Foley, N. 1996. *Mexicans, mechanization and the growth of corporate cotton culture in south Texas: The Taft Ranch, 1900-1930*. *Journal of Southern History* 62(2): 275-302.
- Forbus, P.R., J.S. Thomas, W. Hosking, J. Maes and S. Chang. 1989. *The commercial seafood industry in Alabama*. Coastal Research and Development Institute, University of South Alabama Research Report.
- Ford, T. 1948. *Maplewood, a planned community in the industrial south: A study of social structure and organization [MA]*. Baton Rouge: Louisiana University.
- Foreman, G. 1977. *The Five Civilized Tribes: Cherokee, Chickasaw, Choctaw, creek, Seminole*. Norman: University of Oklahoma Press.
- Foret, M.J. 1995. *Louisiana Indian studies : A selected bibliography*. Lafayette: Center For Louisiana Studies, University of Southwestern Louisiana.
- Formichella, C. 1987. *Personal characteristics of economic change*. Mobile: University of Southern Alabama.
- Formichella, C. and J.S. Thomas. 1987. *Personal ties between shrimpers and buyers in a Gulf Coast fishing community*. *Sociology and Social Research* 71(4): 271-274.
- Formichella, C. and J.S. Thomas. 1987. *Equilibrating relations between shrimp fishermen and buyers in a Gulf Coast community: A preliminary report*. *Sociology and Social Research* (in press).
- Fort Myers-Cape Coral Florida metropolitan area; December 1993. 1994. *Occupational Compensation Survey: Pay Only*.
- Fortune, J. and J. Williams. *External evaluation of the Mississippi band of Choctaw Indians' osap high risk youth demonstration program; 1991 13 November*; Lexington, KY. Mid-South Educational Research Association.
- Foster, L.H. 1961. *Race relations in the south, 1960*. *Journal of Negro Education* 30(2): 198-149.

- Fournier, H.H. 1977. An in-service program to resolve the issues related to desegregation and sex discrimination in the Mobile County public schools: Alabama State University.
- Fox, A.A., W.D. Day and L. Highley. 1980. Archaeological and historical investigations at Wallisville Lake, Chambers and Liberty Counties, Texas. San Antonio: Center for Archaeology Research, University of Texas.
- Fox, G. 1996. Hispanic nation: Culture, politics and the constructing of identity. Toronto: Carol Publishing Group.
- Franke, K. 1993. January 21. Tore up thumbs. Mangled toes. What drives a man to get in a scrap with a gator? Naples Daily News.
- Frankel, N. and N. Dye, editors. 1991. Gender, class, race and reform in the progressive era. Lexington: University Press of Kentucky.
- Franks, M.E. A profile of a dropout population in a Native American high school: A local perspective; 1990 April 16-20; Boston, MA. American Education Research Association.
- Frazer, W.J. 2002. Business conditions, logging, and sharecropping: A south Alabama trade area with European and Birmingham connections. Montgomery: Uchee Publications.
- Frazier, M. 1996. An evaluation of an educational partnership: The special friends scholarship program [EdD]: University of Houston.
- Freeman, E.C. 1944. The Seminole woman of the big cypress and her influence in modern life. *American Indigena* 5.
- Freeman, E.C. 1944-1945. Our unique Indians: The Seminoles of Florida. *American Indian* 2:14-28.
- Freeman, E.C. 1960. Cultural stability and change among the Seminoles of Florida. In: Wallace, A., editor. *Man and cultures: Selected papers of the fifth international congress of anthropological and ethnological sciences, Philadelphia, September 1-9, 1956*. Philadelphia: University of Pennsylvania Press.
- French, L.A. MMPI cultural profiles of Anglos, Mexican-Americans, and American Indians in the U.S. Southwest; 1996; Montreal.
- French, L.A. 2000. Addictions and Native Americans. Westport: Praeger.
- Freudedburg, W. and R. Grambling. 1992. Community impacts of technological change: Toward a longitudinal perspective. *Social Forces* 70(4): 937-955.
- Frey, W. 1994. The new white flight. *American Demographics* 16.

- Frey, W. 1996. Immigration, domestic migration and demographic balkanization in America: New evidence for the 1990s. *Population and Development Review* 22(4): 741-763.
- Frey, W. and R. Farley. 1996. Latino, Asian and black segregation in U.S. Metropolitan areas: Are multi-ethnic metros different? *Demography* 33(1): 35-50.
- Friend, J. Land reuse and marketability: Central Texas street urban renewal area, Mobile, Alabama. Mobile: Economic and Marketing Research.
- Friend, J. 1969. The shape of the future: An economic and population study of Mobile, Baldwin and Escambia Counties, Alabama. Mobile: J H Friend.
- Fries, E. 2001. Leadership skills possessed and attitudes toward individual or group-centered leadership as perceived by Hispanic women with limited resources in the lower Rio Grande valley of Texas [PhD]: Texas A&M University.
- Frisbie, P. 1975. Illegal migration from Mexico to the United States. *International Migration Review* 9(1): 3-13.
- Frisbie, W.P. and L. Neidert. 1977. Inequality and the relative size of minority populations: A comparative analysis. *American Journal of Sociology* 82(5): 1007-1030.
- Fritchey, R. 1990. Net ban: How have Texans adapted? *National Fisherman* 71:24-27.
- Froelicher, V. 2001. Physical activity reduces CHD risks. *The Physician and Sportsmedicine* 29(5): 21-22.
- Frost, S., editor. 1982. Texas coastal legislation. 5 ed. Austin: Texas Coastal and Marine Council.
- Fuchs, L. 1990. The American kaleidoscope: Race, ethnicity and the civic culture. Middleton: Wesleyan.
- Fullen, W. 1983. A model for designing programs to conserve cultural resources [EdD]: University of Houston.
- Gallager, P. 1982. March 1. Indian grapples with alligator and white man's way. *Vanishing Florida*. St Petersburg Times.
- Gallagher, T. 1997. Tourism folks have wild swamp party. Hollywood: Seminole Communications, Seminole Tribe of Florida.
- Galloway, P. 1987. Talking with Indians: Interpreters and diplomacy in French Louisiana. In: Jordan, W. and S. Skemp, editors. *Race and family in the colonial south*. Jackson: University Press of Mississippi.

- Gamio, M. 1971. Mexican immigration to the U.S.: A study of human migration and adjustment. New York: Dover Publications.
- Gannet Fleming Engineers and Planners. 1987. Pinellas County fixed guideway alternatives. Pinellas County Metropolitan Planning Organization.
- Gannon, M., editor. 1995. The new history of Florida. Gainesville.
- Garbarino, M. 1972. Big cypress: A changing Seminole community. New York: Holt, Rinehart and Winston, Inc.
- Garbarino, M. 1980. Independence and dependency among the Seminole of Florida. In: Schusky, E., editor. Political organization of Native North Americans. Washington, D C: University Press of America.
- Garbarino, M. 1986. Big cypress: A changing Seminole community. Prospect Heights: Waveland Press.
- Garbarino, M. 1989. The Seminole. New York: Chelsea House.
- Garcia, C., editor. 1974. La causa politica: A Chicano politics reader. Notre Dame: University of Notre Dame.
- Garcia, G. 1958. Accomplishments of Mexican-Americans in Texas. Fort Worth: Unpublished Paper.
- Garcia, J. 1976. The regional vocabulary of Brownsville, Texas [PhD]. Austin: University of Texas.
- Garcia, M. 1990. Cuban exiles and Cuban-Americans: A history of an immigrant community in south Florida, 1959-1989 [PhD]. Austin: University of Texas.
- Garcia, M. 1996. Havana USA: Cuban exiles and Cuban Americans in south Florida, 1959-1994. Berkeley: University of California Press.
- Garcia, S. 1996. Bilingual special education: A comparison of the perceptions between bilingual and special education directors [MA]. Pan American: University of Texas.
- Gardner, M. and J.R. Kushner. 1995. Boat people (book review). The Literary Review 39:123-127.
- Garfield, N. 1991. Perceptions of the Texas state and federal closures among inshore shrimpers in Galveston: University of Rhode Island.
- Garza, E. 1961. LULAC (League of United Latin-American Citizens) [MA]. San Marcos: Southwest Texas State Teachers College.

- Garza, E. and J. Okerman. A case study of adolescent Mexican-American students in the lower Rio Grande valley of Texas; 1977; Austin. Southwest Educational Research Association Conference.
- Gatewood, W. 1979. Strangers and the southern Eden: Ideologies of race and ethnicity in the south. In: Shofner, J. and L. Ellsworth, editors. Ethnic minorities in Gulf Coast society: Gulf Coast History and Humanities Conference.
- Gayoso, J. 1987. February 8, 1987. Battle unites Nicaraguan refugees. Miami Herald; 3.
- Gayoso, J. 1987. January 18, 1987. Nicaraguan flights for refugees' aid. Miami Herald; 16.
- Gehrke, D. 1997. July 22. Miccosukees seek support for homes, festival becomes forum for tribe. Miami Herald.
- Geiser, C. 1983. Needs assessment of Cuban and Haitian refugees in Tampa [MA]. Tampa: University of South Florida.
- Geological Survey of Alabama. 1978. Geologic and hydrologic environmental atlas of Mobile and Baldwin Counties, Alabama: University of Alabama: Geological Survey of Alabama.
- George, P. 1988. An enduring covenant: Temple Emanu-el of greater Miami 1938-1988. Event of the decade, temple Emanu-el of greater Miami tribute album. Miami.
- George, P. and T. Petersen. 1988. Liberty square, 1933-1987: The origin and evolution of a public housing project. Tequesta: Journal of the Historical Association of Southern Florida 48:53-68.
- Gershanik, A. 1996. October 24, 1996. Louisiana Hispanics face high risk of cancer. Times- Picayune; 3A.
- Gesick, E.J. 1996. The Texas Kickapoo: Keepers of tradition. El Paso: University of Texas.
- Ghelfi, L. 1986. Poverty among black families in the nonmetro south. Washington, D.C.: U.S. Dept. Agric. Econ. Res. Serv. Rep. No. 62.
- Gibson, J.S. 1941. The Alabama black belt: Its geographic status. Economic Geography 17(1): 1-23.
- Gilbert, G., editor. 1970. Texas studies in bilingualism. Berlin: de Gruyter.
- Gilbert, W.H.J. 1946. Memorandum concerning the characteristics of the larger mixed-blood racial islands of the eastern United States. Social Forces 24(4): 438-447.

- Gilder, G. 1976. Areas of population change. Montgomery: Alabama Development Office.
- Gilfarb, Y. 1981. We must continue. Circulo Cubano-hebreo de Miami, 1961-1981: 20 aniversario. Miami: Cuban-Hebrew Congregation of Miami.
- Gillespie, W., J. Hite and J. Lytle. 1969. An econometric analysis of the U.S. Shrimp industry. Clemson: Department of Agricultural Economics and Rural Sociology, South Carolina Agricultural Experiment Station, Clemson University.
- Gillory, V. 1998. A survey of the recreational blue crab fishery in Terrebonne Parish, Louisiana. *Journal of Shellfish Research* 17(2): 4543-4550.
- Gillory, V. 1998. A profile of 1996 Louisiana commercial blue crab fishermen. Louisiana Department of Wildlife and Fisheries.
- Gillory, V., H. Perry and S. Vanderkooy, editors. 2001. The blue crab fishery of the Gulf of Mexico, United States: A regional management plan. Ocean Springs: Gulf States Marine Fisheries Commission.
- Gilmore, H.W. 1933-1934. Social isolation of the French speaking people of rural Louisiana. *Social Forces* 12:78-84.
- Gilmore, H.W. 1936. Family-capitalism in a community of rural Louisiana. *Social Forces* 15(1): 71-75.
- Glasgow, K. 2001. December 13. Multiple district disorder: Divide North Miami and you also divide a burgeoning American-American voting bloc. Was that the plan? *Miami News Times*.
- Glasrud, B. 1969. Black Texans, 1900-1930: A history [PhD]: Texas Technological College.
- Glazer-Herzfeld, S. 2001. Jefferson Parish stories (television program looks at history of suburb). *New Orleans Magazine* 35(11): 140.
- Glenn, J. 1982. My work among the Florida Seminole. Gainesville: University Presses of Florida.
- Glenn, N. 1967. Negro population concentration and negro status. *Journal of Negro Education* 36(4): 353-361.
- Glotzer, R.S. 1984. Higher education in the American south 1660-1984: Class and race in institutional development [PhD]. Madison: University of Wisconsin.
- Glover, S., A. Pumariega, C.I. Holzer, B. Wise and M. Rodriguez. 1999. Anxiety symptomatology in Mexican-American adolescents. *Journal of Child and Family Studies* 8(1): 47-57.

- Goddard, I. 1979. The languages of south Texas and the lower Rio Grande. In: Campbell, L. and M. Mithun, editors. *The languages of Native America: A comparative assessment*. Austin: University of Texas Press.
- Goff, D.J. 1992. Percutaneous transluminal coronary angioplasty and coronary events in a biethnic Texas community, 1985-1990 [PhD]. Houston: University of Texas.
- Goggin, J. 1959. Source materials for the study of the Florida Seminole Indians. Gainesville: Anthropology Department, University of Florida.
- Gold, G. 1980. The changing criteria of social networks in a Cajun community. *Ethnos* 6:60-81.
- Goldfield, D. 1997. *Religion, race, and cities: Interpreting the urban south*. Baton Rouge: Louisiana State University Press.
- Goldsmith, S.S. 1996. May 12. The Chitimacha: Taking advantage of casinos, crafts and tourism, Louisiana's only indigenous tribe finds opportunities to prosper. *The Advocate*; 16.
- Goldsteen, J.B. 1995. Danger all around - waste storage crisis on the Texas and Louisiana Gulf Coast. *Society & Natural Resources* 8(1): 75-75.
- Gonzalez, D. 1979. *Cuban exiles in the U.S.: Women, sex role conflicts and psychoactive drug use* [MA]. Gainesville: University of Florida.
- Gonzalez, D. 1980. More on Cuban immigration. *Human Sociologist* 5(4): 12-14.
- Gonzalez, D. and C. McCoy. *Policy and research: Cuban immigration to the U.S.; 1980; Louisville*. Humanistic Sociology.
- Gonzalez, J. 1930. *Social life in Cameron, Starr, and Zapata Counties* [MA]. Austin: University of Texas.
- Gonzalez, L. 1989. *Characteristics and stress levels of Hispanic and non-Hispanic caregivers of Alzheimer's disease patients* [PhD]: Texas A&M University.
- Gonzalez, M. 2000. *Mexican American college women's beliefs, attitudes and practices related to weight loss* [EdD]. Austin: University of Texas.
- Gonzalez-Baker, M. 1983. *A comparison of state and trait anxiety of teachers in bilingual and regular classrooms: "the RISD stress study"* [EdD]: Texas A&I University.
- Good, J., G. Halpin and G. Halpin. 2000. A promising prospect for minority retention: Students becoming peer mentors. *Journal of Negro Education* 69(4): 375-383.

- Gooden, C. 1991. A study of the cognitive style preferences and selected personal and family characteristics of high-risk African-American college students enrolled in an urban, historically black, open admissions university in southeast Texas. *Dissertation-Abstracts International* 52.
- Goodman, M. 1971. The Mexican American population of Houston: A survey in the field, 1965-1970. Houston: Rice University Studies.
- Goodman, M. and D. des Jarlais. 1968. The Spanish surname population of Houston: A demographic sketch. Houston: Rice University.
- Goodwill, D.J. 1938. South Louisiana continues advance in oil production. *Louisiana Conservation Review* 7.
- Goodwyn, L. 1971. Populist dreams and negro rights: East Texas as a case study. *American Historical Review* 76(5): 1435-1456.
- Gordon, B. 1991. The rhetoric of community ritual: The blessing of the shrimp fleet at Chauvin, Louisiana [PhD]: Louisiana State University.
- Gordon, J. and K. Clayton. 1978. Wakulla County, Florida, information for rural development: Population, housing, economy, labor force, public sector. Gainesville: Institute of Food and Agricultural Sciences, University of Florida.
- Gordy, J. 1994. Chinese in south Florida, 1900-1992 [MA]: Florida Atlantic University.
- Gorfinkel, E. 1996. Women's league of Temple Beth Shmuel. *Bulletin of Temple Beth Shmuel-Cuban Hebrew Congregation of Miami* 4:4.
- Gossman, G. 1998. Understanding tribal organization: How does the federal recognition process affect a Native American community? Mobile: University of Southern Alabama.
- Gottlieb, A.S. 1995. La saguesera: The dilemma of the Cuban political culture in Miami: Florida International University.
- Gowanloch, J.N. 1952. The Louisiana crab fishery. *Louisiana Conservationist* 4(9-10): 6-9.
- Graham, G. and J. Buckner. 1980. Hangs and bottom obstructions of the Texas/Louisiana gulf: Loran-c. College Station: Marine Information Service, Sea Grant College Program, Texas A&M University.
- Grambling, R., C. Forsyth and L. Mooney. 1986. The protestant ethic and the spirit of Cajunism. *Journal of Ethnic Studies* 15:33-46.
- Gramling, R. and W. Freudenburg. 1990. A closer look at "local control": Communities, commodities, and the collapse of the coast. *Rural Sociology* 55:541-558.

- Granda, J.O.J. 1995. A materialist view of Santeria and the expenses associated with the initiation [MA]. Tallahassee: Florida State University.
- Granner, M., D. Abood and D. Black. 2001. Racial differences in eating disorder attitudes, cigarette, and alcohol use. *American Journal of Health Behavior* 25(2): 83-99.
- Grant, W. and W. Griffin. 1979. A bioeconomic model of the Gulf of Mexico shrimp fishery. *Transactions of the American Fisheries Society* 108:1-13.
- Greater Miami United. 1989. Ethnic audit: Documenting Dade's diversity. Miami: Greater Miami United.
- Grebler, L., J. Moore and R. Guzman. 1970. The Mexican-American people: The nation's second-largest minority. New York: Free Press.
- Green, C. 1941. Some factors influencing Cajun education in Washington County, Alabama [Unpublished Thesis]: University of Alabama.
- Green, G. 1979. The good neighbor commission and the Texas Chicanos. In: Shofner, J. and L. Ellsworth, editors. *Ethnic minorities in Gulf Coast society: Gulf Coast History and Humanities Conference*.
- Green, H. and M. Zerivitz. 1991. Jewish life in Florida: A documentary exhibit from 1763 to the present. Coral Gables: Mosaic, Inc.
- Green, M. 1982. The politics of Indian removal: Creek government and society in crisis. Lincoln: University of Nebraska Press.
- Greenbaum, P. 1983. Nonverbal communications between American Indian children and their teachers. Final report. Washington, D.C.: National Institute of Education.
- Greenbaum, S. 1985. Afro-Cubans in exile: Tampa, Florida, 1886-1984. *Cuban Studies* 15(1): 59-73.
- Greenbaum, S. 1986. Afro-Cubans in Ybor city: A centennial history. Tampa: Tampa Printing.
- Greenbaum, S. 1990. Marketing Ybor city: Race, ethnicity and historic preservation in the Sunbelt. *City and Society* 4(10): 58-76.
- Greenbaum, S. 1991. What's in a label? Identity problems of southern Indian tribes. *Journal of Ethnic Studies* 19(2): 107-126.
- Greene, H.R., H. Kersey and T.D. Prutsman. 1973. A cross-sectional study of intelligence and achievement in a Seminole Indian reservation school. *Florida Journal of Educational Research* 15:37-45.

- Greene, H.R. and H.A. Kersey. 1975. Upgrading Indian education: A case study of the Seminoles. *School Review* 83(2): 345-361.
- Greenlee, R. 1942. Ceremonial practices of the modern Seminoles. *Tequesta: Journal of the Historical Association of Southern Florida* 1:25-33.
- Greenlee, R. 1944. Medicine and curing practices of the modern Florida Seminoles. *American Anthropologist* 46(3): 317-327.
- Greenlee, R. 1952. Aspects of social organization and material culture of the Seminoles of big cypress swamp. *Florida Anthropologist* 5(3-4): 25-31.
- Gregory, H.F. 1992. The Louisiana tribes: Entering hard times. In: Paredes, J.A., editor. *Indians of the southeastern United States in the later 20th century*. Tuscaloosa: The University of Alabama Press.
- Grenier, G. 1991. Latinos in the 1990 elections project: The case of Miami: Miami Latino National Policy Survey.
- Grenier, G. 1992. The emerging voice of the working class: Ethnic solidarity and the Cuban-American labor movement in Dade County. In: Grenier, G. and A. Stepick, editors. *Miami now!* Gainesville: University of Florida Press.
- Grenier, G. 1992. The Cuban-American labor movement in Dade County: An emerging immigrant working class. In: Grenier, G. and A. Stepick, editors. *Miami now! Immigration, ethnicity, and social change*. Gainesville: University Press of Florida.
- Grenier, G., H. Gladwin and D. McLaughen. 1991. Views on policy options toward Cuba held by Cuban-American residents of Dade County, Florida: The results of the second 1991 Cuba poll. Miami: Cuban Research Institute, Florida International University.
- Grenier, G. and A. Stepick, editors. 1992. *Miami now! Immigration, ethnicity, and social change*. Gainesville: University Press of Florida.
- Gridley, M. 1974. *American Indian women*. New York: Hawthorn Books.
- Griessman, B.E. 1976. The Tukabatchi pow wow and the spirit of Tecumseh: Or, how to hold a pow wow without Indians. *Phylon* 37(2): 172-173.
- Griessman, B.E. and C.J. Henson. 1975. The history and social topography of an ethnic island in Alabama. *Phylon* 36(2): 97-112.
- Griffin, W. 1976. Economic and financial analysis of increasing costs in the gulf shrimp fleet. *Fishery Bulletin* 74:301-309.

- Griffin, W. 1977. Time trends in the harvesting section of the Gulf of Mexico shrimp industry. College Station: Texas Agricultural Experimental Station.
- Griffin, W. 1977. Effect of extended jurisdiction on landings and value of landings for the five Gulf States. College Station: Texas Agricultural Experiment Station.
- Griffin, W. and B. Beattie. 1978. Economic impact of Mexico's 200-mile offshore fishing zone on the United States Gulf of Mexico shrimp fishery. *Land Economics* 54:27-38.
- Griffin, W., M. Cross and G. Ryan. 1974. Seasonal movement patterns in the Gulf of Mexico shrimp fishery. College Station: Texas Agricultural Experiment Station. Department Technical Report No. 74-4.
- Griffin, W., R. Lacewell and J. Nichols. 1976. Optimum effort and rent distribution in the Gulf of Mexico shrimp fishery. *American Journal of Agricultural Economics* 58:644-652.
- Griffin, W. and J. Nicholas. 1976. An analysis of increasing costs to Gulf of Mexico shrimp vessel owners: 1971-75. *Marine Fisheries Review* 38(3): 8-12.
- Griffin, W., J. Nichols, W. Grant and J. Warren. 1981. Analysis of management alternatives for the Texas shrimp fishery. College Station: Texas A&M University.
- Griffin, W., J. Ward and J. Nance. 1997. A bioeconomic analysis of management alternatives to control sea turtle mortality in the Gulf of Mexico shrimp fishery. In: Rawson, M., editor. *Fisheries bycatch: Consequences and management*: University of Alaska.
- Griffith, D. 2001. Changing ethnic landscapes in south Florida. In: Murphy, A., C. Blanchard and J. Hill, editors. *Latino workers in the contemporary south*. Athens and London: University of Georgia Press.
- Grimes, R., editor. 1968. *Three hundred years in Victoria County*. Victoria: Victoria Advocate Publishing Company.
- Grimshaw, A. 1958. Relationships between agricultural and economic indices and rural migration. *Rural Sociology* 23:397-400.
- Grismer, K. 1950. *A history of the city of Tampa and the Tampa bay region of Florida*. St Petersburg: St Petersburg Printing Company.
- Gross, A. 1951. July 5, 1951. Shell ready to complete weeks island record oil well. *Daily Advertiser*; 19.
- Grosse, R. *The economic impact of international banking in Florida; 1988 March*; Coral Gables. University of Miami.

- Grosse, R. 1990. The economic impact of Andean cocaine traffic on Florida (in the drug trade revisited). *Journal of InterAmerican Studies and World Affairs* 32(4): 137-159.
- Grosse, R. The economic impact of international banking in Florida: 4th survey; 1990 June; Coral Gables. University of Miami.
- Grunbaum, J.A., K. Basen-Engquist and D. Pandey. 1998. Association between violent behaviors and substance use among Mexican-American and non-Hispanic white high school students. *Journal of Adolescent Health* 23(3): 153-159.
- Grunbaum, W. 1964. Desegregation in Texas: Voting and action patterns. *Public Opinion Quarterly* 28(4): 604-614.
- Guerra, R. 1969. Political fragmentation in a Mexican American community: The case of Houston, Texas [MA]. Houston: University of Houston.
- Guerrero, G. 1982. A study of Mexican American and Anglo parents' relationships with schools [EdD]: Harvard University.
- Guest, W. 1958. The Texas shrimp fishery. Austin: Marine Laboratory, Texas Game and Fish Commission.
- Guevin, B. 1983. The ethno-archaeology of the Houma Indians. Baton Rouge: Louisiana State University.
- Guffey, R. 1997. Targeting and economic development in Florida [MA]: Florida Atlantic University.
- Guidry, E. 2001. Journal: New Zealand journalist visits the south, September 7, 2001 [cited 2002].
- Guidry, S. 1981. Land of the Houmas.
- Guillermo, T.-L., G. Globber, R. Villarreal, G. Palos and A. Linares. 1996. Screening practices and knowledge, attitudes, and beliefs about cancer among Hispanic and non-Hispanic white women 35 years old and older in Nueces County, Texas. *Journal of the National Cancer Institute Monographs* 18:49-56.
- Gulf of Mexico Fishery Management Council. 1979. Draft environmental impact statement and fishery management plan for the shrimp fishery of the Gulf of Mexico, United States water. Baton Rouge: Center for Wetland Resources, Louisiana State University.
- Gulf of Mexico Fishery Management Council. 1981. Fishery management plan for the shrimp fishery of the Gulf of Mexico, United States waters. Tampa.

- Gulf of Mexico Fishery Management Council. 1981. Fishery management plan for the shrimp fishery of the Gulf of Mexico, U.S. Waters. Tampa: Gulf of Mexico Fishery Management Council.
- Gulf States Marine Fisheries Commission. 1995. Conflicts in the Gulf of Mexico blue crab fishery - a symposium. Orlando: Gulf States Marine Fisheries Commission.
- Gust-Thomason, S. and J. Yantis. 1998. Assessment of team leader effectiveness within self-managed teams. *Community College Journal of Research and Practice* 22(2): 159-167.
- Guthrie, K. 1986. *The history of San Patricio County*. Austin: Nortex Press.
- Guthrie, K. 1988. *Texas forgotten ports*. Austin: Eakin Press.
- Gutierrez, B. 1983. August 1, 1983. Cubans hold marathon to raise money for Nicaraguan guerrillas. *Miami Herald*; 3B.
- Gutierrez, B. 1983. June 26, 1983. Supplies to be ferried to refugees. *Miami Herald*; 4B.
- Gutierrez, B. 1984. February 5, 1984. We're 'invisible' exiles, Nicaraguans say. *Miami Herald*; 1B.
- Guzman, A. and D. Johnson. 1984. The responses of Mexican American children to cognitive demands in a testing situation. *Hispanic Journal of Behavioral Sciences* 6(3): 261-275.
- Gwartney, J. and J. Long. 1978. The relative earnings of blacks and other minorities. *Industrial and Labor Relations Review* 31(3): 336-346.
- Haas, M.R. 1975. What is Mobilian? In: Crawford, J.M., editor. *Studies in southeastern Indian languages*. Athens: University of Georgia Press.
- Haas, S. 1999. *Environmental perceptions and natural resource use on the Mississippi band of Choctaw Indian reservation* [MS]: Mississippi State University.
- Hagan, J. and N. Rodriguez. 1992. Recent economic restructuring and evolving intergroup relations in Houston. In: Lamphere, L., editor. *Structuring diversity: Ethnographic perspectives on the new immigration*. Chicago: University of Chicago Press.
- Haines, D.W. 1982. Southeast Asian refugees in the U.S.: The interaction of kinship and public policy. *Anthropological Quarterly* 55(3): 170-181.
- Hall, G.M. 1992. *Africans in colonial Louisiana: The development of afro-Creole culture in New Orleans*. Baton Rouge: Louisiana State University Press.

- Halpert, M. 1958. *The Jews of Brownsville, 1880-1925: Demographic, economic, socio-cultural study* [DHL]: Yeshiva University.
- Haltkrantz, A. 1979. *The religions of the American Indians*. Berkeley: University of California Press.
- Hamburger, S. 1994. "And they're off": The development of the horse racing industry in Florida [PhD]. Tallahassee: Florida State University.
- Hamilton, J. 1994. All you can stomach? *Sierra* 79:36-38.
- Hammer and Company Associates. 1961. Hillsborough County: Economic base report. Atlanta: Hammer and Company Associates.
- Hammerschmidt, P., T. Wagner and G. Lewis. 1998. Status and trends in the Texas blue crab fishery. *Journal of Shellfish Research* 17(2): 405-412.
- Hammond, R. 1993. *The Apalachicola bay area of critical state concern: Facilitation fishermen participation in a resource planning and management program* [PhD]. Philadelphia: Temple University.
- Hancock County Chamber of Commerce. 1962. *Comprehensive overall economic development program*. Bay St Louis: Hancock County Chamber of Commerce.
- Hancock, D. 1988. December 15, 1988. Us denies policy shift on handling Nicaraguans. *Miami Herald*; 1D.
- Hancock, D., S. Dibble and K. Crockett. 1990. July 22, 1990. Haitians: We want respect in s Florida. *Miami Herald*; 1A, 17A.
- Hancock, D. and J. O'Neill. 1991. November 17, 1991. 5,000 to us: Back Aristide, take refugees. *Miami Herald*; 1B, 2B.
- Handman, M. 1926. The Mexican immigrant in Texas. *Southwestern Political and Social Science Quarterly* 7:33-41.
- Hanley, L. 1964. *The public school system of Lafourche Parish 1932-1962* [MA]. Baton Rouge: Louisiana State University.
- Hanson, W.S. and R.C. Liddle. 1936. *Seminole (commercial) camps on the Miami trail going from Fort Myers to Miami*. Washington, D.C.: National Anthropological Archives, Smithsonian Institution.
- Hanton, C. 1936. Governor Sholtz makes pact with the Seminoles at a pow wow in the Everglades he comforts Indians who fear they'll lose villages. *Daytona Beach News Journal*.

- Harbinger, T. 2000. Counting the homeless: A night-time adventure through the streets of Mobile [cited 2002]. Available from <http://www.theharbinger.org/xix/001128/towngown.html>.
- Harbinger, T. 2000. How do racism, poverty, and inequality impact housing issues? [cited 2002]. Available from <http://www.theharbinger.org/xix/001003/lauderdale.html>.
- Hargrove, J. 1983. Bilingual education in palmetto city: A case study [PhD]. Urbana Champaign: University of Illinois.
- Harney, T. 1991. Seminole artifacts link to surviving Native American culture. *Smithsonian Institution Research Reports* 101(64): 3.
- Harrigan, S. 1980. *Aransas*. New York: Alfred A Knopf.
- Harrison, D. 1998. *The role of lender identity in low-income lending*: University of Florida.
- Harry, J.H. 1981. *A history of Chambers County*. Dallas: Taylor Publishing Co.
- Hart, J. 1960. The changing distribution of the American negro. *Annals of the Association of American Geographers* 50(3): 242-266.
- Hartley, K. and M. Martinez. 1990. *Black businesses in Dade County*. Miami: Florida International University, Psychology Department.
- Hartshorn, T. 1971. The spatial structure of socioeconomic development in the southeast, 1950-1960. *Geographical Review* 61(2): 265-283.
- Hasselmo, J. 1970. Code switching and modes of speaking. In: Gilbert, G., editor. *Texas studies in bilingualism*. Berlin: de Gruyter.
- Hautman, M.A. 1983. An exploratory study of self-care respiratory illness among Vietnamese residing in Texas. *Dissertation-Abstracts International* 44:1060-1061.
- Hawes, L. 1993. Sunday, May 23, 1993. *The Seminole struggle*. Tampa Tribune; 4.
- Hay, F. 1985. *The legacy of plantation America: Formation and growth of an Haitian community* [PhD]. Gainesville: University of Florida.
- Hayes, C. 1974. *Galveston: History of the island and the city*. Austin: Jenkins Garrett Press.
- Hays, F. 1949. Anglo-Spanish speech in Tampa. *Hispania* 32:48-52.
- Hazel, F. 1985. Black, white, and 'other': The struggle for recognition. *Southern Exposure* XIII (6): 34-37.

- Heath, S. 1998. Blue crab fishery in Alabama. *Journal of Shellfish Research* 17(2): 435-440.
- Hein, S. and P. Meier. 1995. Skimmers: Their development and use in coastal Louisiana. *Marine Fisheries Review* 57(1): 17(8).
- Heinrich, M.K. 1995. New study traces Padre Island trash to shrimpers. *National Parks* 69:21-23.
- Helm, J., editor. 1968. Spanish speaking people in the United States. Seattle: University of Washington Press.
- Hemphill, P. 2000. *The ballad of Little River: A tale of race and unrest in the rural south*. Tuscaloosa: University of Alabama Press.
- Hemphill, P. 2000. *The ballad of Little River: A tale of race and restless youth in the rural south*. New York: Free Press.
- Hendley, J.A. *History of Pasco County, Florida*. Dade City.
- Hendricks, K., J.S. Simpson and R. Larsen. 1999. Neural tube defects along the Texas-Mexico border, 1993-1995. *American Journal of Epidemiology* 149(12): 1119-1127.
- Henkin, A. and L.T. Nguyen. 1981. *Between two cultures: The Vietnamese in America*. Saratoga: Century Twenty-One Publishing.
- Henry, J. 1983. *Le mouvement Louisianais de renouveau francophone: Vers une nouvelle identite cajine* [Doctoral]: Universite Paris V-Rene Descartes.
- Henry, J. 1998. From 'acadien' to 'Cajun' to 'cadien' : Ethnic labelization and construction. *Journal of American Ethnic History* 17(4): 29 (34).
- Henry, J. and C.I. Bankston. 1998. Propositions for a structuralist analysis of Creolism. *Current Anthropology* 39(4): 558-566.
- Henry, J. and C.I. Bankston. 1999. Louisiana Cajun ethnicity: Symbolic or cultural? *Sociological Spectrum* 19:223-248.
- Henry, J. and C.I. Bankston. 2001. Ethnic self-identification and symbolic stereotyping: The portrayal of Louisiana Cajuns. *Ethnic and Racial Studies* 24(6): 1020 (1).
- Hernandez-Peck, M. 1980. *Frail elderly Cubans: Decision making for their long-term care* [PhD]: University of Denver.
- Herrington, D. 1993. *Barriers, influences, and leadership challenges of selected Mexican American administrators in south Texas higher education from 1970 to 1990* (volumes i and ii) [PhD]: Texas A&M University.

- Hewitt, N. 1985. Women in Ybor city: An interview with a woman cigar worker. *Tampa Bay History* 7(3): 161-165.
- Hewitt, N. 1990. Varieties of voluntarism: Class ethnicity, and women's activism in Tampa. In: Tilley, L. and P. Gurin, editors. *Women, politics and change*. New York: Russell Sage Foundation.
- Hewitt, N. 1991. Workers' culture and women's culture: Class and gender in Ybor city. In: Wilson, M., editor. *Florida labor studies*. Miami: Florida International University Press.
- Hewitt, N. 1991. The voice of virile labor: Labor militancy, community, solidarity, and gender identity among Tampa's Latin workers. In: Baron, A., editor. *Work engendered*. Ithaca: Cornell University Press.
- Hewitt, N. 1991. Politicizing domesticity: Anglo, black, and Latin women in Tampa's progressive movements. In: Frankel, N. and N. Dye, editors. *Gender, class, race and reform in the progressive era*. Lexington: University Press of Kentucky.
- Higginbotham, J. 1967. *The Pascagoula Indians*. Mobile: Colonial Books.
- Higgins, J. and R. Dwyer, editors. 1972. *The Florida migratory children's compensatory program (pre-kindergarten)*. Tampa.
- Hilderbrand, W.W. 1950. *The history of Cameron County, Texas*: North Texas State College.
- Hill, L.B. Rhetoric of self identity: The case of the Mississippi Choctaw; 1978 June 30, 1978; New Orleans. *Rhetoric of the Contemporary South*.
- Hill, L.B. and P. Lujan. 1983. The Mississippi Choctaw: A case study of intercultural games. *American Indian Culture and Research Journal* 7(3): 29-42.
- Hilliard, S. 1969. Pork in the ante-bellum south: The geography of self-sufficiency. *Annals of the Association of American Geographers* 59(3): 461-480.
- Hinks, S. 1993. Cultural resource survey of Carrollton bend revetment, Mississippi river m-105.7 to 101.7, Jefferson and Orleans Parishes, Louisiana. New Orleans: R. Christopher Goodwin & Associates.
- Hinojosa, G. 1984. Texas-Mexico border: A turbulent history. *Texas Humanist* 6(4): 6-9.
- Hintze, J. and L. Oukada. 1977. The lexical item Creole in Louisiana. *Journal of the Linguistic Association of the Southwest* 2:143-161.

- Hirsch, A. 1992. Simply a matter of black and white: The transformation of race and politics in twentieth century New Orleans. In: Hirsch, A. and J. Logsdon, editors. Creole New Orleans: Race and Americanization. Baton Rouge: Louisiana State University Press.
- Hirsch, A. and J. Logsdon. 1992. Creole New Orleans: Race and Americanization. Baton Rouge: Louisiana State University Press.
- Hirsch, A. and R. Mohl, editors. 1993. Urban policy in twentieth-century America. New Brunswick: Rutgers University Press.
- Hirsch, A.R. 1997. Creoles of color of the Gulf South (book review). Journal of Southern History 63:455-456.
- Hispanic-owned businesses growing. 1991. Greater Baton Rouge Business Report 10(1): 62.
- Historical Records Survey; Texas. Inventory of the county archives of Texas.
- Hitt, H. 1957. Migration between the south and other regions, 1949 to 1950. Social Forces 36(1): 9-16.
- Hitt, H. and T.L. Smith. 1942. Population redistribution in Louisiana. Social Forces 20(4): 437-444.
- Hochman, D. 1994. Rabbi search committee report. Bulletin of Temple Beth Shmuel-Cuban Hebrew Congregation of Miami: 4.
- Hochman, D. 1996. What is Jewish generation x (j/x)? Bulletin of Temple Beth Shmuel-Cuban Hebrew Congregation of Miami 4:9.
- Hodges, D.J. 1972. The Cajun culture of southwestern Louisiana: A study of cultural isolation and role adaptation as factors in the fusion of black African and French Acadian culture traits [PhD]: New York University.
- Hodges, E. 2001. May 3, 2001. Club works to keep Cajun culture alive. Times-Picayune; 3.
- Hodgin, R. 1982. A cost-benefit analysis for seafood processing training sessions in the Galveston bay area. Austin: Texas Education Agency.
- Hogner, DC1936. South to padre. Boston, New York: Lothrop, Lee and Shepard Company.
- Holbert, J. 1984. Rural/urban conflict over water control in the lower Rio Grande valley of Texas [PhD]: Texas A&M University.

- Holden, C. 1993. Are foreigners squeezing minorities out? *Science* 262(5136): 1109-1111.
- Holl, S. 1993. April 9, 1993. Choice facts on local culture. *Times-Picayune*; L4.
- Hollinger, J. 2001. A study of parental involvement at a blue ribbon elementary school on the Texas-Mexico border [EdD]. Pan American: University of Texas.
- Holmes, M.R. 1988. Sources of income in Alabama counties. Montgomery: Alabama Department of Economic and Community Affairs.
- Holmes, O.J. 1949. Trends in Alabama's negro health as shown by Jefferson, Mobile, and Montgomery Counties: Alabama State University.
- Holt, J. 1951. History of Mardi Gras in the Gulf Coast cities including Mobile, New Orleans and Pensacola with implications for education: Alabama State University.
- Honks, L. and Y. Alex-Assensol, editors. 2000. Black and multiracial politics in America. New York: New York University Press.
- Hoover, H. 1975. The Chitimacha people. Phoenix: Indian Tribal Series
- Hoppe, R.A. 1985. Economic structure and change in persistently low-income nonmetro counties. Washington, D.C.: U.S. Dept. Agric. Econ. Res. Serv. Rep. No. 50.
- Horton, R.P. 1995. Employers' and teachers' views of an on-the-job vocational training program for non-English-speaking adults: University of Miami.
- Houma Indians denied federal tribe recognition. 1994. December 15. *The Advocate*; 14 C.
- Houma Nation splinter group seeking status. 1996. October 16. *The Advocate*.
- Houma Today. 2002. Fewer French citizens in Louisiana. *The Courier*, June 9, 2002 [cited June 17, 2002].
- Houston, S. 1969. A sociological consideration of the black English of children in northern Florida. *Language* 45:599-607.
- Howe, H. and J. McGuirt. 1935. Salt domes of Cameron and Vermilion Parishes. Louisiana Department of Conservation, Geological Bulletin.
- Hoxie, F., editor. 1996. Encyclopedia of North American Indians. Boston: Houghton Mifflin.
- Hu, S. 1997. A study of the impact of cigarette advertising on adolescent susceptibility to smoking among 5th-, 8th-, and 12th-grade students in Hempstead and Hitchcock independent school districts [DRPH]. Houston: University of Texas.

- Hudson, C. 1976. The southeastern Indians. Knoxville: University of Tennessee Press.
- Hughey, E.A.A. 1936. The legend and history of the place-names of Assumption Parish [MA]. Baton Rouge: Louisiana State University.
- Hunt, K.M. and R. Ditton. 2001. Perceived benefits of recreational fishing to Hispanic-American and Anglo anglers. *Human Dimensions of Wildlife* 6:153- 172.
- Hunt, K.M. and R. Ditton. 2002. Freshwater fishing participation patterns of racial and ethnic groups in Texas. *North American Journal of Fisheries Management* 22:52 - 65.
- Hunt, R.D. 1987. Indian agriculture in America: Prehistory to the present. Lawrence: University of Kansas Press.
- Huson, H. 1994. Hobard husan: A Texas coastal bend trilogy. Austin: Eakin Press.
- Hutchison, E.J. 1984. Black suburbanization: A history of social change in a working class suburb [PhD]: University of Chicago.
- Hutt, K. 1997. August 28. Gold from green, tourism firms are working to meet travelers' demand to see Florida's natural side. *Sun Sentinel*.
- Hutt, K. 1997. December 8. Broward promoting ship-to-shore tourism. *Sun Sentinel*.
- Hwang, S.-S. 1983. Suburbanization as a sociocultural and ecological process: A theoretical synthesis and empirical investigation [PhD]: Texas A&M University.
- Hwang, S.-S., S. Murdock, B. Parpia and R. Hamm. 1985. The effects of race and socioeconomic status on residential segregation in Texas, 1970-80. *Social Forces* 63(3): 732-747.
- Iberia Field is states biggest. 1951. July 1, 1951. *Sunday Enterprise*.
- Idyll, C.P. and R.F. Sisson. 1957. Shrimpers strike gold in the gulf. *National Geographic* 111:699-707.
- Indian Association of Mississippi. 1984. Directory of the Indian association of Mississippi. Jackson: Indian Association of Mississippi.
- Indians' profits go politicking: The Seminoles cashing in on sovereignty. 1983. May 30. *Miami Herald*.
- Indochinese Resettlement Task Force. 1979. Impact analysis of Indochinese resettlement in the New Orleans metropolitan area: A task force study. New Orleans, LA: Mayor's Office of Policy Planning.

- Ingalls, R. 1981. Radicals and vigilantes: The 1931 strike of Tampa cigarworkers. In: Fink, G. and M. Mreed, editors. Southern workers and their unions, 1880-1975. Westport: Greenwood Press.
- Ingalls, R. 1984. General Joseph B. Wall and lynch law in Tampa. Florida Historical Quarterly 62(July):51-71.
- Inouye, M. 1990. Providing for federal recognition of the Mowah band of Choctaw Indians of Alabama. Select Committee on Indian Affairs.
- Institute for the Development of Indian Law. 1976. The Houma Indians: Two decades in a history of struggle. Washington, DC: Institute For The Development Of Indian Law.
- Intercultural Development Research Associates. 1979. Education of undocumented children in Texas: A status report. San Antonio: Intercultural Development Research Associates.
- Irwin, R. 1967. Art on the lives of migrant children. Florida Art Education.
- Is there a future and can it work? 1998. The Economist (UK) 248(8075): 50 (3).
- Isaza-Suarez, M. 1982. Kinship network support and community adjustment of Cuban refugees [MA]. Tampa: University of South Florida.
- Isphording, W.C. and G.C. Flowers. 1987. Mobile bay: The right estuary in the wrong place! In: Lowery, T.A., editor. Symposium on the natural resources of the Mobile bay estuary. Mobile: Mississippi-Alabama Sea Grant Consortium.
- Jackson, C., K.P. Derose, J. Chiesa and J. Escarce. 2002. Hospital care for the uninsured in Miami-Dade County. Santa Monica, CA: RAND Health.
- Jacobson, D. Alabama and Coushatta settlements in Louisiana. Southern Studies XXVI (2): 137-153.
- Jacobson, D. 1960. The origins of the Koasati community of Louisiana. Ethnohistory 7:97-120.
- Jacobson, D., H. Martin and R.H. Marsh. 1974. (Creek) Indians: Alabama-Coushatta. New York.
- Jacobson, L. 1999. Head start on a fresh track. National Journal 31(12): 742.
- Jacoway, E. and D. Colburn, editors. 1982. Southern businessmen and desegregation. Baton Rouge: Louisiana State University Press.
- Jaffe, A.J., R. Cullen and T. Boswell. 1980. The changing demography of Spanish Americans. New York: Academic Press.

- Jaimes, M.A., editor. 1992. *The state of Native America*. Boston: South End Press.
- Jarvis, N. 1935. *Fishery for red snappers and groupers in the Gulf of Mexico*. Washington, D C: US Department of Commerce, Bureau of Fisheries, Investigational. 26.
- Jawroski, E. 1971. *Decline of the soft-shell blue crab fishery in Louisiana*. Texas A&M University, Environmental Quality Note 4.
- Jawroski, E. 1972. *The blue crab fishery, Barataria Estuary*. Baton Rouge: Louisiana State University, Center for Wetland Resources Publication LSU-SG-72-01.
- Jawroski, E. 1982. *History and status of Louisiana's soft-shell blue crab fishery*. In: Perry, H.M. and W.A. Van Engel, editors. *Proceedings of the blue crab colloquium: Gulf States Marine Fisheries Commission*.
- Jazayeri, M. 1991. *Assessment of symphysis-fundal height growth patterns in Mexican-American women [MSN]*. Galveston: University of Texas.
- Jenkins, J.C. 1977. *Push/pull in recent Mexican migration to the U.S*. *International Migration Review* 11(2): 178-189.
- Jensen, L. and A. Portes. 1992. *The enclave and the entrants: Patterns of ethnic enterprise in Miami before and after Mariel*. *American Sociological Review* 57(3): 411-414.
- Jepson, M., J.S. Thomas and M. Robbins. 1987. *The "skipper effect" among Gulf Coast shrimp fishermen*. *Sociology and Social Research* 72:20-24.
- Jessel, P. 2001. *A disaster: Hurricane Andrew and the Miccosukee*. In: Bonney, R. and J.A. Paredes, editors. *Anthropologists and Indians in the new south*. Tuscaloosa: University of Alabama Press.
- Jesus-Flynn, M. 1992. *A study of wife abuse in the Mexican migrant worker population [MS]*. Tampa: University of South Florida.
- Jewban, E.N. 1970. *Year book*. Miami: Cuban-Hebrew Congregation of Miami, Inc.
- Jewban, E.N. 1998. *Cuban-Hebrew congregation of Miami, Inc.*
- Jewish Floridian*. 1979. *Miami's Cuban Jews: 20 years after the revolution*. *Federation Magazine of the Jewish Floridian*: 14-18.
- Jim, B. 1998. *The Mississippi band of Choctaw Indians: Mississippi Oral History Program*.
- Johnson, B. 1968. *Origin of the partido revolucionario Cubano in Tampa: Marti and the tobacco workers [MA]*. Gainesville: University of Florida.

- Johnson, F. and M. Linder. 1934. Shrimp industry of the south Atlantic and Gulf States. Washington, D C: U S Department of Commerce, Bureau of Fisheries. 21.
- Johnson, G. 1989. Labor handbilling after Edward j. Debartolo Corp. V. Florida Gulf Coast building & construction trades council. *Detroit College of Law Review* 1989(5): 931-952.
- Johnson, G.D., C. Formichella and J.S. Thomas. 1998. Stress and distress among Gulf of Mexico shrimp fishermen. *Human Organization* 57(4): 404-413.
- Johnson, G.D., C. Riordan, J.S. Thomas and C. Formichella. 1996. Occupational stressors, social support, and perceived stress among shrimp fishermen of the northern Gulf of Mexico. *Sociological Spectrum* 16(4): 401-420.
- Johnson, G.D., J.S. Thomas and C. Riordan. 1994. Job stress, social support and health amongst shrimp fishermen. *Work and Stress* 8(4): 343-354.
- Johnson, H. 1988. Bahamian labor migration to Florida in the late nineteenth and early twentieth centuries. *International Migration Review* 22(1): 84-103.
- Johnson, R. and G. Libecap. Regulatory arrangements and fishing rights in the Texas bay shrimp fishery. Unpublished Paper.
- Johnston, M. 2000. Urban renewal and the African-American community in Mobile, Alabama: A study of the central Texas street urban renewal project, 1968-1974 [MA]: University of South Alabama.
- Joiner, C.L. 1968, c1969. An analysis of the employment patterns of minority groups in the Alabama economy, 1940-1960.
- Joiner, E.E. 1972. A history of Florida Baptists. Jacksonville: Florida Baptist Convention.
- Jones, J. 1950. The people of Frilot Cove: A study of a racial hybrid community in rural south central Louisiana [MA]. Baton Rouge: Louisiana State University.
- Jones, J.I. and J. Kodras. 1990. Restructured regions and families: The feminization of poverty in the U.S. *Annals of the Association of American Geographers* 80(2): 163-183.
- Jones, K. 1997. Cultural resources survey of the Westwego to Harvey Canal hurricane protection project, Lake Cataouatche area, Jefferson Parish, Louisiana: Final report. New Orleans: Earth Search.
- Jones, L. 1965. Mexican American labor problems in Texas [PhD Dissertation]. Austin: University of Texas.
- Jones, L. 1970. Alien commuters in United States labor markets. *International Migration Review* 4(3): 65-89.

- Jones, L. 1978. Impact of commercial shrimp landings on the economy of Texas and coastal regions. College Station: Sea Grant College Program, Texas A&M University.
- Jones, L., J. Adams, W. Griffin and J. Allen. 1974. Impact of commercial shrimp landings on the economy of Texas and coastal regions. College Station: Texas A&M University.
- Jones, L.W. 1975. Demography of disadvantage in Alabama: Tuskegee Institute, Center For Rural Development.
- Jones, R. 1982. Undocumented migration from Mexico: Some geographical questions. *Annals of the Association of American Geographers* 72(1): 77-87.
- Jones, R. 1984. Changing patterns of undocumented Mexican migration to south Texas. *Social Sciences Quarterly* 65:465-481.
- Joos, S.K. 1984. Economic, social, and cultural factors in the analysis of disease: Dietary change and diabetes mellitus among the Florida Seminole Indians. In: Brown, L.K. and K. Mussell, editors. *Ethnic and regional food ways in the United States: The performance of group identity*. Knoxville: University of Tennessee Press.
- Jordan, T. 1969. The origin of Anglo-American cattle ranching in Texas: A documentation of diffusion from the lower south. *Economic Geography* 45(1): 63-87.
- Jordan, T. 1986. A century and a half of ethnic change in Texas, 1836-1986. *Southwestern Historical Quarterly* 89:385-422.
- Jordan, T.G. 1969. Population origins in Texas, 1850. *Geographical Review* 59(1): 83-103.
- Jorge, A. 1976. Characteristics and consequences of the Hispanic economy in Miami before and after the Cuban communist revolution. In: Balseiro, J., editor. *The Hispanic presence in Florida*: E A Seemann Publishing, Inc.
- Jorge, A. 1987. *The political economy of Cubans in south Florida*. Coral Gables: Institute of InterAmerican Studies, Graduate School of International Studies, University of Miami.
- Jorge, A. and R. Moncarz. *The future of Hispanic market: The Cuban entrepreneur and the economic development of the Miami SMSA; 1982*; Florida International University. International Banking Center.
- Joseph, J.D. 1980. *A report on the status of women and men students and employees in vocational education programs*. Baton Rouge: Louisiana State Department of Education.

- Josephy, A.J., editor. 1971. Red power: The American Indians' fight for freedom. New York: American Heritage Press.
- Josephy, A.J. 1982. Now that the buffalo's gone: A study of today's American Indians. New York: Knopf.
- Jrade, M. 1996. Mensaje del presidente del sephardic congregation of Florida. Sephardic Congregation of Florida-Torat Moshe: 2.
- Judson, K., editor. 2000. Native American legends of the great lakes and the Mississippi valley. Dekalb: Northern Illinois University Press.
- Juneau, C. 1981. A survey of the recreational shrimp and finfish harvests of the vermilion bay area and their impact on commercial fishery resources. New Orleans: Louisiana Department of Wildlife and Fisheries.
- Juvelis, J.A. 1998. Access to primary health care for HIV + African-Americans: Politics, economics, and "race": University of South Florida.
- Kaczor, B. 2002. Monday, August 5,2002. Muscogeese seek federal recognition. The Advocate; 4.
- Kalmbach, F. 1990. April 6. Houmas struggle to keep culture form washing away. The Advocate; 1A &6A.
- Kaplan, B. 1981. Race, income, and ethnicity: Residential change in a Houston community. Houston Review III.
- Kaplan, B. 1983. Houston: The golden buckle of the Sunbelt. In: Bernard, R. and B. Rice, editors. Sunbelt cities: Politics and growth since World War II. Austin: University of Texas Press.
- Kariouk, N. 2000. Historical ethnology: A Louisiana reconnection two-hundred years later [MA]. Baton Rouge: Louisiana State University.
- Kasee, C. 1988. Yakitisee: The Florida Seminoles. An ethnology for first year American Indian studies students [PhD]: The Union for Experimenting Colleges and Universities.
- Kaslow, A. 1981. Oppression and adaptation: The social organization and expressive culture of an afro-American community in New Orleans, Louisiana [PhD]: Columbia University.
- Kasper, J., S. Gupta and P. Tran. 2000. Hunger in legal immigrants in California, Texas, and Illinois. American Journal of Public Health 90(10): 1629-1633.
- Kavasch, E.B. 1999. Seminole children and elders talk together. New York: PowerKids Press.

- Kearney, M., editor. 1986. *Studies in Brownsville history*. Brownsville: Pan University.
- Kearney, M. 1986. Integration of the mixteca and the western U.S.-Mexico region via migratory wage labor. In: Rosenthal-Urey, I., editor. *Regional impacts of U.S.-Mexican relations*. La Jolla: Center for U.S.-Mexican Studies.
- Kearney, M., editor. 1989. *More studies in Brownsville history*. Brownsville: Pan American University at Brownsville.
- Kearney, M., editor. 1991. *Still more studies in Brownsville history*. Brownsville: University of Texas at Brownsville.
- Kearney, M., editor. 1997. *Studies in Matamoras and Cameron County history*. Brownsville: University of Texas at Brownsville.
- Kearney, M. and A. Knopp. 1991. *Boom and bust: The historical cycles of Matamoras and Brownsville*. Austin: Eakin Press.
- Keating, B. 1966. Cajunland. Louisiana's French speaking coast. *National Geographic*: 355.
- Kein, S. 2000. *Creole: The history and legacy of Louisiana's free people of color*. Baton Rouge: Louisiana State University Press.
- Keller, R. and M. Turek. 1998. *American Indians and national parks*. Fayetteville: University of Arkansas Press.
- Kell-Munoz-Wigodsky, A. *Mestizo regionalism: Cultural activism in the built environment along the Texas-Mexico border*. San Antonio: Kell-Munoz-Wigodsky.
- Kelly, G.P. 1977. *From Vietnamese to America: A chronicle of Vietnamese immigration to the United States*. Boulder: Westview Press.
- Kelton, A. 1981. *Mensaje de nuestro presidente. Circulo Cubano-hebreo de Miami, 1961-1981: 20 aniversario*. Miami: Cuban-Hebrew Congregation of Miami.
- Kender, C.M. 2000. *State historic site (16lf38), Lafourche Parish, Louisiana [MA]*. Baton Rouge: Louisiana State University.
- Kersey, H.J. 1969. Economic prospects of Florida's Seminole Indians. *Florida Planning and Development* 20.
- Kersey, H.J. 1970. Educating the Seminole Indians of Florida, 1879-1970. *Florida Historical Quarterly* 49:16-35.
- Kersey, H.J. 1970. The Ahfachkee Day School. *Teachers College Record* 77.

- Kersey, H.J. 1974. A history of the Seminole and Miccosukee tribes, 1950-1970. Washington, D.C.: U.S. Department of Commerce, National Technical Information Service PB 233 052.
- Kersey, H.J. 1975. The case of Tom Tiger's horse: An early foray into Indian rights. *Florida Historical Quarterly* 53:306-318.
- Kersey, H.J. 1975. Pelts, plumes, and hides: White traders among the Seminole Indians, 1870-1930. Gainesville: University Press of Florida.
- Kersey, H.J. 1978. Private societies and the maintenance of Seminole tribal integrity, 1899-1957. *Florida Historical Quarterly* 61:297-316.
- Kersey, H.J. 1979. Those left behind: The Seminole Indians of Florida. In: Williams, W., editor. *Southeastern Indians since the removal era*. Athens: University of Georgia Press.
- Kersey, H.J. 1987. *The Seminole and Miccosukee tribes: A critical bibliography*. Bloomington: Indiana University Press.
- Kersey, H.J. 1989. *The Florida Seminoles and the new deal, 1933-1942*. Boca Raton: Florida Atlantic University Press.
- Kersey, H.J. 1991. The east big cypress case, 1948-1987: Environmental politics, law and Florida Seminole tribal sovereignty. *Florida Historical Quarterly* 69.
- Kersey, H.J. 1992. Seminoles and Miccosukees: A century in retrospective. In: Paredes, J.A., editor. *Indians of the southeastern United States in the late 20th century*. Tuscaloosa: University of Alabama Press.
- Kersey, H.J. 1992. The Miccosukees: Florida's oldest 'new tribe'. *Forum: The Magazine of the Florida Humanities Council*.
- Kersey, H.J. 1993. The Florida Seminole land claims case, 1950-1990. *Florida Historical Quarterly* 62.
- Kersey, H.J. 1996. An assumption of sovereignty, social and political transformation among the Florida Seminoles, 1953-1979. Lincoln/London: University of Nebraska Press.
- Kersey, H.J. and H. Bannan. 1995. Patchwork and politics: The evolving roles of Florida Seminole women in the twentieth century. In: Shoemaker, N., editor. *Negotiators of change: Historical perspectives on Native American women*. New York.
- Kersey, H.J. and D.R. Fixico. 1997. An assumption of sovereignty (book review). *Pacific Historical Review* 66:631-632.

- Khan, S. 2000. Factor analysis of the hazuda acculturation scale: How good is it in predicting mammography screening among older Mexican American women from southeast Texas? [MS]. Galveston: University of Texas.
- Kibbe, P. 1946. Latin Americans of Texas. Albuquerque: University of New Mexico Press.
- Killough, D.P. 1977. A case study of the impact of students from Mexico upon a typical Texas border school district. Austin: Texas Education Agency.
- King, C. 1985. Is the west bank the best bank? *New Orleans Magazine* 19:53 (4).
- King, G. 1921. Creole families in New Orleans. New York: MacMillan.
- King, R. 1976. Clan affiliation and leadership among the 20th century Florida Indians. *Florida Historical Quarterly* 55:138-152.
- King, R. 2001. April 6, 2001. New Orleans loses woman-owned firms; but Jefferson's gains outpace state, U.S. *Times-Picayune*; 1.
- King, R.T. 1978. The Florida Seminole polity, 1858-1978 [PhD]. Gainesville: University of Florida.
- Klima, E. 1984. Review of the 1983 Texas closure of the shrimp fishery off Texas and Louisiana. Galveston: U.S. Dept. of Commerce, National Oceanic and Atmospheric Administration, National Marine Fisheries Service, Southeast Fisheries Center, Galveston Laboratory.
- Klima, E. 1987. Review of the 1986 Texas closure for the shrimp fishery of Texas and Louisiana. Galveston: Southeast Fisheries Center, National Marine Fisheries Services, NOAA, US Department of Commerce.
- Klima, E. 1988. Approaches to research and management of U.S. Fisheries for penaeid shrimp in the Gulf of Mexico. U.S. Fisheries for Penaeid Shrimp in the Gulf of Mexico.
- Klineberg, S. 1996. Houston's ethnic communities. Houston: Rice University, Department of Sociology.
- Kniffen, F. and S. Bowers-Hillard. 1988. Louisiana: It's land and people. Revised edition. Baton Rouge: Louisiana State University Press.
- Kniffen, F.B., H.F. Gregory and G.A. Stokes. 1987. The historic Indian tribes of Louisiana: From 1542 to the present. Baton Rouge: Louisiana State University Press.

- Knight, J. 1979. The effects of the curriculum on students from disadvantaged backgrounds from Theodore High School, Mobile, Alabama, 1978-1979 school term: Alabama State University.
- Knouse, S., P. Rosenfeld and A. Culbertson, editors. 1992. Hispanics in the workplace. Newbury Park: Sage Publications.
- Knox, W. 1976. The need to reinforce ability to work in a low-income population. *Newsletter for Research in Mental Health and Behavioral Sciences* 18(2): 28-31.
- Kollmorgen, W. 1941. A reconnaissance of some cultural-agricultural islands in the south. *Economic Geography* 17(4): 409-430.
- Kollmorgen, W. 1943. Agricultural-cultural island in the south - part ii. *Economic Geography* 19(2): 110-117.
- Kollmorgen, W. and R. Harrison. 1946. French-speaking farmers of southern Louisiana. *Economic Geography* 22(3): 153-160.
- Komins, B.J. 1998. A reading of cultural diversity: The island of New Orleans [PhD]: Harvard University.
- Konovitch, B. 1986. Cuban American Jews take pride in rich heritage 30 years later. *Circulo Cubano-hebreo de Miami, 1961-1986: 25 aniversario*. Miami: Cuban-Hebrew Congregation of Miami.
- Koos, E.L. 1957. They follow the sun. Jacksonville: Bureau of Material and Child Health, Florida State Board of Health.
- Koslow, P. 1994. The Seminole Indians. New York: Chelsea Juniors.
- Kossoudji, S.A. 1992. Playing cat and mouse at the U.S.-Mexico border. *Demography* 29(2): 159-180.
- Krauthamer, J., W. Grant and W. Griffin. 1986. Characteristics of the Texas shrimp fleet, 1979-82. *Marine Fisheries Review* 46(2): 53-59.
- Krauthamer, J., W. Grant and W. Griffin. 1987. A sociobioeconomic model: The Texas inshore shrimp fishery. *Ecological Modeling* 35:275-307.
- Kreneck, T. 1989. *Del pueblo: A pictorial history of Houston's Hispanic community*. Houston: Houston International University.
- Kreneck, T. 2001. *Mexican American odyssey*. College Station: Texas A&M University Press.
- Krupat, A. and B. Swann, editors. 2000. *Here first: Autobiographical essays by Native American writers*. Toronto: Random House.

- Kruszewski, Z.A. 1982. Territorial minorities: Some sociopolitical and international aspects and their possible implications. In: Kruszewski, Z.A., R. Hough and J. Ornstein-Galicia, editors. *Politics and society in the southwest: Ethnicity and Chicano pluralism*. Boulder: Westview Press.
- Kruszewski, Z.A., R. Hough and J. Ornstein-Galicia, editors. 1982. *Politics and society in the southwest: Ethnicity and Chicano pluralism*. Boulder: Westview Press.
- Kunitz, S.J., J.E. Levy, C.L. Odoroff and J. Bollinger. 1979. The epidemiology of alcoholic cirrhosis in two southwestern Indian tribes. In: Marshall, M., editor. *Beliefs, behaviors, & alcoholic beverages: A cross-cultural survey*. Ann Arbor: University of Michigan Press.
- Kuntonbutr, C. 1998. A comparative study between Thai and America subordinates' perception of managerial values in the banking industry [DBA]: University of Sarasota.
- Kurosawa, K. 1964. Seito saibara's diary of planting a Japanese colony in Texas. *Hitotsubashi Journal of Social Sciences* 2(1): 54-80.
- Kurtz, C. 1990. Changes in dietary behaviors of Greeks and creek-American living in tarpon springs, Florida [PhD]. Gainesville: University of Florida.
- Kurtz, S. 1999. *Without women: Masculinities, gay male sexual culture and sexual behaviors in Miami, Florida*: Florida International University.
- Kuthuhn, J. 1962. Gulf of Mexico commercial shrimp populations: Trends and characteristics, 1956-1959. *Fishery Bulletin* 212(62): 307-312.
- La Vere, D. 1998. *Life among the Texas Indians: The WPA narratives*. College Station: Texas A&M University Press.
- Laborde, E. 1981. In search of a local Latino community. *New Orleans Magazine* 16:78 (6).
- Lache pas la patate: Although many of the French-speaking Cajuns of Southern Louisiana are poor they are much too ebullient to regard themselves as under privileged. 1991. July 6, 1991. *The Economist*; 31.
- Laguerre, M. 1998. *Diasporic citizenship: Haitian Americans in transnational America*. New York: St Martin's Press.
- Laible, J.C. 1995. *Educating muchachas de la frontera: Educational practices that promote the success of Mexican-American females in Texas/Mexico border schools* [PhD]. Austin: University of Texas.

- Lamphere, L., A. Stepick and G. Grenier, editors. 1994. *Newcomers in the workplace: Immigrants and the restructuring of the U.S. Economy*. Philadelphia: Temple University Press.
- Lampl, L. 1987. *Feeding the people from generation to generation: An ethnography of the fishermen of pine island*. Tallahassee: Florida State University.
- Landry, R., R. Allard and J. Henry. 1996. French in south Louisiana: Toward language loss. *Journal of Multilingual and Multicultural Development* 17:442-468.
- Langberg, M. and R. Farley. 1985. Residential segregation of Asian Americans in 1980. *Sociology and Social Research* 70:71-75.
- Langford, E. 1953. *A study of the educational development of the Choctaw Indians of Mississippi [MA]*. Hattiesburg: University of Southern Mississippi.
- Lantz, P., L. Dupuis, D. Reding, M. Krauska and K. Lappe. 1994. Peer discussion of cancer among Hispanic migrant farm workers. *Public Health Reports* 109(4): 512-520.
- Lantz, R. 1994. *Seminole Indians of Florida*. Bowie: Heritage Books.
- Lauck, W.J. 1912. Japanese farmers in Texas. *The Texas Magazine* 6(5): 355-363.
- Laurent, E.A. 1974. Description of industry: Economics. In: Calder, D.R., editor. *The shrimp fishery of the southeastern United States: A management planning profile*. Charleston: South Carolina Marine Resources Center.
- Lavender, A., editor. 1977. *A coat of many colors: Jewish subcommunities in the United States*. Westport: Greenwood Press.
- Lawson, S. 1982. From sit-in to race riot: Businessmen, blacks, and the pursuit of moderation in Tampa, 1960-67. In: Jacoway, E. and D. Colburn, editors. *Southern businessmen and desegregation*. Baton Rouge: Louisiana State University Press.
- Lazo, R. 1985. December 23, 1985. Nicaraguans in Miami: Living in limbo, most refugees denied work permits, welfare. *Miami Herald*; 1A.
- Lazo, R. 1985. August 15, 1985. Nicaraguans lobbying to stay in us legally. *Miami Herald*; 2D.
- Lazo, R. 1986. February 10, 1986. Nicaraguan exiles find homes in little Havana. *Miami Herald*; 2B.
- Lazo, R. 1989. December 25, 1989. A year later, panacea turns to struggle for Nicaraguans. *Miami Herald*; 1D.

- Leclere, F., L. Jensen and A. Biddlecom. 1994. Health care utilization, family context, and adaptation among immigrants to the United States. *Journal of Health and Social Behavior* 35(4): 370-384.
- Lederer, C.A. 1999. Geographic specific tactical response plan: A practical guide for oil spill management and response [PhD]: Union Institute.
- Lee County clears way for housing. 1996. August 30. *Tampa Tribune*; 7.
- Lee, E. and A. Lee. 1960. Internal migration statistics for the United States. *Journal of the American Statistical Association* 55(292): 664-697.
- Lee, E.M. 1990. *Vietnamese Catholics: Making places in Baton Rouge* [MA]. Baton Rouge: Louisiana State University.
- Lee, J. 1993. November 12. Caught in NAFTA's crossfire/in Louisiana both sides have a stake. *USA Today*; 4A.
- Lee, M. 1989. *The Seminoles*. New York: Franklin Watts.
- Lefler, L. 2001. Issues in alcohol-related problems among southeastern Indians: Anthropological approaches. In: Bonney, R. and J.A. Paredes, editors. *Anthropologists and Indians in the new south*. Tuscaloosa: University of Alabama Press.
- Lefley, H. 1974. Effects of a cultural heritage program on the self-concept of Miccosukee Indian children. *Journal of Educational Research* 67.
- Lefley, H. 1975. Differential self-concept in American Indian children as a function of language and examiner. *Journal of Personality and Social Psychology* 31(1): 36-41.
- Lefley, H. 1976. Acculturation, child rearing, and self-esteem in two North American Indian tribes. *Ethos* 4.
- Leftwich, R. 1970. *Arts and crafts of the Cherokee*. Cullowhee: Land-of-the-Sky Press.
- Leitch, B. 1997. *A concise dictionary of Indian tribes of North America*. Algonac: Reference Publications.
- Leon, J. 1962. *The cigar industry and cigar leaf tobacco in Florida* [MA]. Tallahassee: Florida State University.
- Lepthien, E. 1985. *The Seminole*. Chicago: Childrens Press.
- Levenhagen, L. 2001. *An analytical perspective of the neglected majority*: University of Central Florida.

- Levey, D. 1991 November 11, 1991. Raise high the roof beam (home renovation projects in four corners, Louisiana). *Time*: 28 (2).
- Levin, J. 1991. Religious involvement among Hispanic and black mothers of newborns. *Hispanic Journal of Behavioral Sciences* 13(4): 436-447.
- Levine, R. 2000. *Cuban Miami*. New Brunswick: Rutgers University Press.
- Levine, V. 1990. Choctaw Indian musical cultures in the twentieth century [PhD]. Urbana Champaign: University of Illinois.
- Lewis, M.A. 1999. African-American student code-switching in freshman English composition [EdD]: University of San Francisco.
- Lichter, D. 1988. *Race and underemployment: Black employment hardship in the rural south*. Boulder/London: Westview.
- Lichter, D. 1989. Race, employment hardship, and inequality in the American nonmetropolitan south. *American Sociological Review* 54(3): 436-446.
- Liebman, S. 1977. Cuban Jewish community in south Florida. In: Lavender, A., editor. *A coat of many colors: Jewish subcommunities in the United States*. Westport: Greenwood Press.
- Liepman, K. 1985. 10 March. Southland firm develops Chinatown near Houston. *Los Angeles Times*.
- Light, I.H. 1972. *Ethnic enterprise in America: Business welfare among Chinese, Japanese and blacks*. Berkeley: University of California Press.
- Limoge, L. 1979. *The ecological and economic impact of dredge and fill on Tampa bay, Florida* [Dissertation]. Gainesville: University of Florida.
- Lindahl, C. 2001. A note on the festive, cultural, and geographic range of southwestern Louisiana Mardi Gras tradition. *Journal of American Folklore* 114(452): 140-143.
- Lineback, N. 1972. *The map abstract of population and housing: Alabama, 1970*. Montgomery: Alabama Development Office.
- Linnes, K. 1993. *Contrasting patterns in the code-mixing of African-American bicultals and German-English bilinguals in Texas* [PhD]. Austin: University of Texas.
- Lipski, J. 1987. Language contact phenomena in Louisiana Isleno Spanish. *American Speech* 62:320-331.
- Liu, W.T., M. Lamanna and A.K. Muratta. 1979. *Transition to nowhere: Vietnamese refugees in America*. Nashville: Charter House Publishers.

- Liu Wu, D.T. 1997. *Asian Pacific Americans in the workplace*. Walnut Creek, London, New Delhi: Altamira Press.
- Lloyd, J. 1990. *Yankees of the orient: Yamato and Japanese immigration to America*: Florida Atlantic University.
- Loewen, J. 1968. *The Mississippi Chinese* [PhD]. Cambridge: Harvard University.
- Loewen, J. 1971. *The Mississippi Chinese*. Cambridge: Harvard University Press.
- Loewen, J. 1988. *The Mississippi Chinese: Between black and white*. Prospect Heights: Waveland Press, Inc.
- Loewen, J. and R.R. Blauner. 1973. *The Mississippi Chinese* (book review). *American Journal of Sociology* 79(2): 486-487.
- Loewenstein, G. and L. Sanders. 1987. Bloc voting, rainbow coalitions and the Jackson presidential candidacy: A view from southeast Texas. *Journal of Black Studies* 18(1): 86-96.
- Logan, J. 1933. Tabular history of Gulf Coast oil fields, salt domes, and prospects. *Oil Weekly* 74.
- Logan, J. 1934. Ten new fields opened on Gulf Coast during past 16 months. *Oil Weekly* 74.
- Logan, J., R. Alba and S.-Y. Leung. 1996. Minority access to white suburbs: A multiregional comparison. *Social Forces* 74(3): 851-881.
- Logan, J., R. Alba and T. McNulty. 1994. Ethnic economies in metropolitan regions: Miami and beyond. *Social Forces* 72(3): 691-724.
- Logan, J. and M. Schneider. 1984. Racial segregation and racial change in American suburbs, 1970-1980. *American Journal of Sociology* 89(4): 874-888.
- Logan, M. 1990. "My great grandma was a Cherokee Indian princess": Ethnic forgery or Darwinian reality? *Tennessee Anthropologist* 15(1): 34-43.
- Logsdon, J. and C.C. Bell. 1992. The Americanization of black New Orleans. In: Hirsch, A. and J. Logsdon, editors. *Creole New Orleans: Race and Americanization*. Baton Rouge: Louisiana State University Press.
- Long, D. 1965. La resistencia: Tampa's immigrant labor union. *Labor History* 6:193-214.
- Long, D. 1971. The making of modern Tampa. *Florida Historical Quarterly* 49:333-45.
- Lopez Blanco, M., P. Montiel and L. Suarez. 1968. A study of attitudes of Cuban refugees toward assimilation: Selected attitudes of Cuban refugees in the Miami area [MSW]. Miami: Barry College.

- Lopez-Miro, S. 1990. February 1, 1990. Where the 'Cuban' ends and the 'American' begins. Miami Herald; 19A.
- Lott, J.T. 1997. Asian Americans: From racial category to multiple identities. Walnut Creek: AltaMira Press.
- Louisiana Advisory Committee to the United States Commission on Civil Rights. 1993. The battle for environmental justice in Louisiana: Government, industry, and the people. Louisiana Advisory Committee.
- Louisiana Advisory Committee to the United States Commission on Civil Rights. 1993. Louisiana sac report finds minority areas short changed environmentally.
- Louisiana links blacks to their French roots: The state has recruited French teachers from the Caribbean and Africa to promote Creole heritage. 2000. The Christian Science Monitor: 3.
- Louisiana Office of Indian Affairs. 1975. The elderly Indians of Louisiana and their needs: A report from the office of Indian affairs. Baton Rouge: Louisiana Health and Human Resources Administration, Division of Human Services, Office of Indian Affairs.
- Louisiana Office of Public Health. 1994. Public health assessment for Gulf Coast vacuum services, Abbeville, Vermilion Parish, Louisiana. Baton Rouge: Office of Public Health.
- Louisiana State University (LSU) Ports and Waterways Institute. 1989. Assessment of opportunities for commercial/recreational fishing facilities at Cameron, Louisiana. Baton Rouge: Louisiana State University (LSU) Ports and Waterways Institute.
- Louisiana State University (LSU) Sea Grant College. 1990. A progress report on tourism development in Cameron Parish. Baton Rouge: Louisiana Sea Grant College Program.
- Louisiana State University (LSU) Sea Grant College. 1997. Cameron Parish: Challenges and opportunities: An economic development assessment. Baton Rouge: Louisiana Sea Grant College Program, Louisiana State University.
- Louisiana to spend millions to upgrade black colleges. 1981 September 17, 1981. Jet: 26.
- Louisiana Wildlife and Fisheries Commission. 1966. Freshwater fishing a declining industry. Louisiana conservationist. New Orleans.
- Lovett, L. 1998. African and Cherokee by choice: Race and resistance under legalized segregation. American Indian Quarterly 22(1-2): 203-226.
- Lowery, T.A., editor. 1987. Symposium on the natural resources of the Mobile bay estuary. Mobile: Mississippi-Alabama Sea Grant Consortium.

- Lowry, M.I. 1970. Race and socioeconomic well-being: A geographical analysis of the Mississippi case. *Geographical Review* 60:511-528.
- Lowry, M.I. 1971. Population and race in Mississippi, 1940-1960. *Annals of the Association of American Geographers* 61(3): 576-588.
- Loyacano, H.J. and J.P. Smith, editors. 1979. Symposium on the natural resources of the Mobile estuary, Alabama, may, 1979. Mobile: US Army Corps of Engineers.
- Lozano, P. 1993. An exploratory investigation into variables that contribute to codeswitching among limited English proficient students along the Texas-Mexican border [EdD]: Texas A&I University.
- Luer, G. and M. Almy. 1981. Temple mounds of the Tampa bay area. *Florida Anthropologist* 34.
- Lujan, P. and L.B. Hill. 1980. The Mississippi Choctaw: A case study of tribal identity problems. *American Indian Culture and Research Journal* 4(3): 37-53.
- Lund, B. 1997. *The Seminole Indians*. Mankato: Bridgestone Books.
- Lunn, J. and H. Perry. 1993. Justifying affirmative action: Highway construction in Louisiana. *Industrial And Labor Relations Review* 46(3): 464-479.
- Luvencu, J. 1998. Knowing the real score: Football vs Mississippi education. *Black Issues in Higher Education* 15(22):80.
- Luytjes, J. 1982. *The economic impact of refugees in Dade County*. Miami: Bureau of Business Research and Manpower Planning and Development Center, School of Business and Organizational Sciences, Florida International University.
- Luytjes, J. and A. Yuhasz. 1979. *Black entrepreneurship in Dade County: An exercise in understanding*. Economics of South Florida. Miami: Florida International University, School of Business and Organizational Sciences.
- Lyman, S.M., editor. 1977. *The Asians in North America*. Santa Barbara: ABC-Clio.
- Lynch, P. 1993. *Basic education in the lower Rio Grande valley: Human capital development or a colonial system?* Washington, D.C.: Educational Resources Information Center.
- Lyson, T.A. 1989. *Two sides to the Sunbelt: The growing divergence between the rural and urban south*. New York: Praeger.
- Maas, E. 1973. *The Jews of Houston: An ethnographic study* [PhD]. Houston: Rice University.

- Maass, H. 1991. October 6, 1991. 'We're not going to stop,' Haitians cry in 6th protest. Miami Herald; 1B, 2B.
- MacCauley, C. 1992. The Seminole Indians of Florida. Washington D C: Smithsonian Institution, Bureau of Ethnology.
- MacCuish, D. 1990. A comparison of the results yielded by several models for the determination of dropout rates in Florida [Edd]: University of Central Florida.
- Machado, M. 1982. The Mexican American: A problem in cross-cultural identity. In: Kruszewski, Z.A., R. Hough and J. Ornstein-Galicia, editors. Politics and society in the southwest: Ethnicity and Chicano pluralism. Boulder: Westview Press.
- MacMahon, D. 1996. Cultural partnerships: Our Florida Indian consultants. Florida Museum Associates Quarterly: 14-17.
- MacNeil, W. 2000. Mississippi colleges file suit to block university's expansion. Black Issues in Higher Education 16(24): 19.
- Madera, M. 1971. The barrios: Mexican Americans in Houston. Houston: Rice University.
- Madigan, L. 1959. The most independent people-a field report on Indians in Florida. Indian Affairs 31:1-9.
- Madigan, L. 1960. U.S. And Florida act on Miccosukee lands. Indian Affairs 38.
- Madsen, W. 1964. The Mexican-Americans of south Texas. New York: Holt, Rinehart and Winston.
- Madsen, W. 1973. Mexican-Americans of south Texas. New York: Holt, Rinehart and Winston.
- Maestri, R. 1936. Oil and gas fields, south Louisiana. Department of Conservation.
- Mahan, H. and J. Newman. 1982. The future of public education in Mobile. Mobile: The South Alabama Review.
- Mahnken, J. 2000. A validation study for self-reported data of recent mammography use among older Mexican-American women in southeast Texas [MS]. Galveston: University of Texas.
- Maingot, A. 1992. Immigration from the Caribbean basin. In: Grenier, G. and A. Stepick, editors. Miami now! Immigration, ethnicity, and social change. Gainesville: University Press of Florida.
- Maingot, A. 1994. Laundering the gains of the drug trade: Miami and Caribbean tax havens. Journal of InterAmerican Studies and World Affairs 30(2/3): 49-74.

- Malina, R., A. Zavaleta and B. Little. 1987. Body size, fatness, and leanness of Mexican American children in Brownsville, Texas: Changes between 1972 and 1983. *American Journal of Public Health* 77:573-577.
- Mallory, M. 1971. October 16. Human wave of Mexicans splashes across border. *National Observer*; 1.
- Mallouf, R.J., B.J. Baskin and K.L. Killen. 1977. A predictive assessment of cultural resources in Hidalgo and Willacy Counties, Texas. Austin: Texas Historical Commission. Office of the State Archaeologist Survey Report 23.
- Malone, B. 1979. The migrant education program in Polk County, Florida [PhD]: Indiana University.
- Malone, J. 1985. Hispanics in electoral process of Dade County Florida: The coming of age.
- Malone, J. 1988. The second half of the 1980s: Voters and votes: Emphasis on Hispanic influence 1985-1987. Metro-Dade Elections Department.
- Malsch, B. 1988. Indianola: The mother of western Texas. Austin: State House Press.
- Manuel, H.T. 1935. The Mexican population of Texas. *Southwestern Social Science Quarterly* XV.
- Maranto, G. 1988. Caught in conflict: Managers trapped in fisheries dilemma. *Sea Frontiers* 34:144-151.
- Marcus, F.F. 1986. December 4, 1986. Louisiana sheriff rescinds an order on halting blacks. *The New York Times*; 32.
- Marcus, F.F. 1988. September 20, 1988. After 22 years, the girls are where the boys are (Chalmette, Louisiana ends high school sexual segregation). *The New York Times*; 8, 14.
- Margavio, A. and C. Forsyth. 1996. Caught in the net: The conflict between shrimpers and conservationists. College Station: Texas A&M University Press.
- Maril, A.F. Women and shrimping: The Texas way; 1993; San Antonio, Texas. Society for Applied Anthropology.
- Maril, R.L. Shrimping in south Texas: Social and economic marginality fishing for a luxury commodity; 1979; Johnstown, Pennsylvania. Association for Humanist Sociology.
- Maril, R.L. Continuity and change in a Texas fishing community; 1982 December; Washington, D C. American Anthropological Association.

- Maril, R.L. 1983. *Texas shrimpers: Community, capitalism, and the sea*. College Station: Texas A&M Press.
- Maril, R.L. 1983. *Condos and the poor: The Texas coast in the 1990s*: Texas Southmost College.
- Maril, R.L. 1986. *Cannibals and condos: Texans and Texas along the Gulf Coast*. College Station: Texas A&M University Press.
- Maril, R.L. 1989. *Poorest of Americans: The Mexican Americans of the lower Rio Grande valley of Texas*. Notre Dame: University of Notre Dame Press.
- Maril, R.L. 1992. *Living on the edge of America: At home on the Texas-Mexico border*. College Station: Texas A&M University Press.
- Maril, R.L. 1995. *The bay shrimpers of Texas: Rural fishermen in a global economy*. Lawrence: University Press of Kansas.
- Maril, R.L. and A. Zavaleta. 1979. Drinking patterns of low-income Mexican-American women. *Journal of Studies on Alcohol* 40:480-484.
- Marquis, C. 1988. October 23, 1988. Dade unprepared for refugee influx. *Miami Herald*; 1A.
- Marquis, C. 1988. December 15, 1988. Miami grapples with influx of Nicaraguans. *Miami Herald*; 1A.
- Marquis, C. 1989. April 3, 1989. Many Nicaraguans reject call to go home. *Miami Herald*; 1B.
- Marquis, C. 1989. July 16, 1989. Nicaraguan exile community forges new life in s. Florida. *Miami Herald*; 1A.
- Marquis, C. 1989. January 22, 1989. Refugees find exiles thriving. *Miami Herald*; 1B.
- Marquis, C. and F. Cerabino. 1989. January 14, 1989. Dade on edge over Nicaraguans. *Miami Herald*; 1A.
- Marquis, C. and A. Viglucci. 1987. November 21, 1987. Some Cuban exiles decry plan to deport detainees. *Miami Herald*; 1A, 22A.
- Marrocco, M.A.W. 1972. *The Spanish of Corpus Christi, Texas* [PhD]. Urbana Champaign: University of Illinois.
- Marshall, M., editor. 1979. *Beliefs, behaviors, & alcoholic beverages: A cross-cultural survey*. Ann Arbor: University of Michigan Press.
- Marshall, P. 1971. From migrant stream to mainstream. *Manpower* 3(7): 11-17.

- Marshall, R. 1971. Policy and program issues in rural manpower development. Austin: Center for Study of Human Resources.
- Marshall, R. and L. Godwin. 1971. Cooperatives and rural poverty in the south. Baltimore: Johns Hopkins University Press.
- Martinello, M. and W. Field. 1979. Who are the Chinese Texans? San Antonio: University of Texas, Institute of Texan Cultures.
- Martinez, B. 1988. Minorities share Florida's growth. *Journal of State Government*.
- Martinez, R.J. and M. Lee. 2000. Comparing the context of immigrant homicides in Miami: Haitians, Jamaicans and Mariels. *International Migration Review* 34(3): 794-812.
- Maruggi, V. 1983. Population projections to the year 2000 for Louisiana and Louisiana planning districts, metropolitan areas and Parishes by race, sex and age. New Orleans: University of New Orleans' Division of Business and Economic Research.
- Marx, W. 1990. Citizens and the Gulf of Mexico. *EPA Journal* 16(6): 9-12.
- Masden, W.M. 1964. The Mexican Americans of south Texas. New York: Holt, Rinehart, and Winston.
- Massey, D. 1986. The settlement process among Mexican migrants to the United States. *American Sociological Review* 51:670-684.
- Massey, D. and N. Denton. 1987. Trends in the residential segregation of blacks, Hispanics, and Asians: 1970-1980. *American Sociological Review* 52(6): 802-825.
- Massey, D. and K. Schnabel. 1983. Recent trends in Hispanic immigration to the United States. *International Migration Review* 17(2): 212-244.
- Mastenbrook, J. 1980. Child, environmental, and cultural characteristics as correlates of adaptive behavior in normal children [PhD]. Austin: University of Texas.
- Matherne, A. Louisiana blue crab industry- conflicts with other natural resource user groups; 1995; Orlando, Florida. Gulf States Marine Fisheries Commission, TCC Crab Subcommittee.
- May, C. 1987. Vietnamese join U.S. Shrimp fishermen in protest. *The New York Times*; 22.
- May, K. 1996. African Americans and Native Americans in the creek and Cherokee nations, 1830's to 1920's: Collision and collusion. New York: Garland Publishing.

- Maygarden, B. 1995. Cultural resources investigations on Grand Terre Island, Jefferson Parish, Louisiana. New Orleans: Earth Search.
- McBride, D.C. and J.B. Page. 1978. Final report: Drug abuse demonstration project of the Seminole tribe of Florida center for social research on drug abuse. Miami: University of Miami, Division of Addiction Sciences, Department of Psychiatry.
- McC Campbell, C. 1934. Saga of a frontier seaport. Dallas: Southwest Press.
- McCarthy, K. 1995. Black Florida. New York: Hippocrene Books.
- McCleskey, C. and B. Merrill. 1973. Mexican-American political behavior in Texas. *Social Sciences Quarterly* 53:785-799.
- McCleskey, C. and B. Merrill. 1974. Mexican American political behavior in Texas. In: Garcia, C., editor. *La causa politica: A Chicano politics reader*. Notre Dame: University of Notre Dame.
- McCleskey, C. and D. Nimmo. 1973. Differences between potential, registered, and actual voters: The Houston metropolitan area in 1964. *Social Sciences Quarterly* 54:103-114.
- McCloy, C. and D. Gonzalez. 1985. Cuban immigration and immigrants in Florida and the United States. Gainesville: University of Florida, Bureau of Economic and Business Research.
- McCullom, S. 1994. Hispanic immigrant attitudes towards African Americans: A study of intergroup contact [MA]. Houston: University of Houston.
- McCoy, C. 1980. Policy implications of immigration to Florida. Florida's migration and redistribution patterns. Tallahassee: Florida State University.
- McCoy, C. 1985. Cuban immigration and immigrants in Florida and the United States: Implications for immigration policy. Gainesville: University of Florida.
- McCoy, C. and D. Gonzalez. 1982. Florida's foreign-born population: A growing influence on our economy. *Dimensions* 18:25-36.
- McCoy, C. and D. Gonzalez. 1985. Immigration and immigrants in Florida and the United States: Implications for immigration policy. Gainesville: University of Florida.
- McCoy, C., J.B. Page and D. Gonzalez. 1980. Cuban and other Latin immigration to Florida. *Florida Outlook* 4(2): 77-82.
- McCready, S. 1994. The science of saving rafters. *Sea Frontiers* 40:14-15.

- McDonald, J. 1993. Following the harvest: Migrant workers in Texas and the new deal [MA]: Stephen F Austin State University.
- McDonald, J. and T. Lazewski, editors. 1976. Geographical perspectives on Native Americans: Topics and resources. Publication no. 1. Washington, DC: Association of American Geographers.
- McElroy, R. 1971. The hired farm working force of 1970: A statistical report. Washington, DC: U.S. Department of Agriculture, Economic Research Service.
- McIntire, D. 1994. A model to estimate certain demographic characteristics for census tracts in the Beaumont-Port Arthur MSA [MBA]. Beaumont: Lamar University.
- McKay, R.R. 1982. Texas Mexican repatriation during the great depression [PhD]: University of Oklahoma.
- McKee, J. 1971. The Choctaw Indians: A geographical study in cultural change. *Southern Quarterly* 9:107-141.
- McKee, J., editor. 1984. Ethnic minorities. Dubuque: Kendall/Hunt Publishing Co.
- McKee, J. 1987. The Choctaw: Self-determination and socioeconomic development. In: Ross, T. and T. Moore, editors.
- McKee, J. 1989. The Choctaw. New York: Chelsea House Publishers.
- McKee, J., editor. 2000. Ethnicity in contemporary America: Geographical essays. Lahman: Rowman and Littlefield.
- McKee, J. and S. Murray. 1986. Economics progress and development of the Choctaw since 1945. In: Wells, S. and R. Tubby, editors. After removal: The Choctaw in Mississippi. Jackson: University Press of Mississippi.
- McKee, J. and R. Norris. 1976. A geographical analysis of demographic and economic characteristics of the Choctaw Indian in Oklahoma and Mississippi. *Geographical Perspectives on Native American Topics and Resources* 1:89-102.
- McKee, J. and R. Norris. A geographical analysis of demographic and economic characteristics of the Choctaw Indian in Oklahoma and Mississippi; 1976. Association of American Geographers Meeting.
- McKee, J. and J. Schlenker. 1980. The Choctaw: Cultural evolution of the Native American tribe. Jackson: University Press of Mississippi.
- McKenzie, L. 1995. Land use and socioeconomic status and trends in the Barataria-Terrebonne estuarine system. Thibodaux: Barataria-Terrebonne National Estuary Program.

- McKenzie, W. 1990. E. A. McIlhenny's black spiritual collection from Avery Island, Louisiana. *American Music* 8:95-110.
- McKinney, J. and L.B. Bourque. 1971. The changing south: National incorporation of a region. *American Sociological Review* 36(3): 399-412.
- McLaurin, M. and M. Thomason. 1981. *Mobile, the life and times of a great southern city*. Woodland Hills: Windsor Publications, Inc.
- McManus, B., D. Lavergne and F. Niemi. 1995. *Economic impact study: Wetlands restoration projects, Cameron, Lafourche, St. Charles, Terrebonne, and Vermilion Parishes, Louisiana*. Baton Rouge: Louisiana Department of Wildlife and Fisheries.
- McMurry, D. 1917. Recent historical activities in the south and trans-Mississippi southwest. *The Mississippi Valley Historical Review* 3(4): 478-512.
- McNeese State University. 1987. *Southwest Louisiana economic indicators and business report*. Lake Charles: McNeese State University.
- McQueen, C. 2000. *Black churches in Texas. A guide to historic congregations*. College Station: Texas A&M University Press.
- McQuaid, J. 2001. May 27, 2001. Industries lose civil-rights case; minorities get tool to fight pollution. *Times-Picayune*; 5.
- McQueen, C. 2000. *Black churches in Texas*. College Station: Texas A&M University Press.
- McReynolds, E. 1957. *The Seminoles*. Norman: University of Oklahoma Press.
- Mecom, D. 2002. *Hispanics and violent crime in the United States: Examining the effect of segregation* [Master]. Baton Rouge: Louisiana State University.
- Medford, C. 1977. Chitimacha split cane basketry: Weaves and designs. *American Indian Art Magazine* 101:56-61.
- Meier, M. and F. Rivera. 1972. *The Chicanos: A history of Mexican Americans*. New York: Hill and Wang.
- Meigs, P.I. 1941. An ethno-telephonic survey of French Louisiana. *Annals of the Association of American Geographers* 31(4): 243-250.
- Melancon, M. 2000. *The sociolinguistic situation of Creoles in south Louisiana: Identity, characteristics, attitudes* [PhD]. Baton Rouge: Louisiana State University.
- Melendez, E., editor. 1991. *Hispanics in the labor force: Issues & policies*. New York: Plenum Press.

- Melton, E. 1981. November 4. Election message: 'Cubans dominate now'. Miami Herald; 1A, 22A.
- Meltzer, M. 1963. Chapters in the struggle for negro rights in Houston: 1944-1962 [MA]. Houston: University of Houston.
- Meluzo, L. 1985. June 14, 1985. Spanish radio marathon to raise Nicaraguan aid funds. Miami Herald; 2C.
- Melville, M. 1982. Mexicans in Houston. Houston: Houston Center for the Humanities.
- Mendez, D. 1986. The negotiation of relationships: An integrative characterization of the interactive behavior of Japanese American women [PhD]. Austin: University of Texas.
- Menefee, S. 1941. Mexican migratory workers of south Texas. Washington, D.C.: Works Progress Administration.
- Mestayer, V. 1951. The history of the New Iberia High School [MA]. Baton Rouge: Louisiana State University.
- Metropolitan Dade County Planning Department. 199?. Demographics of black Americans in Dade County, 1989, based on 1990 U.S. Census report: Metro-Dade County Planning Department.
- Metropolitan Dade County Planning Department. 1981. Statistical summary of minority-owned business characteristics, Dade County, Florida 1977. Miami: Research Division, Metropolitan Dade County Planning Department.
- Metropolitan Dade County Planning Department. 1981. Cuban and Haitian refugees: Miami standard metropolitan statistical area-1980. Miami: Research Division, Metro-Dade County Planning Department.
- Metropolitan Dade County Planning Department. 1981. Statistical summary of minority-owned business characteristics, Dade County Florida-1977. Miami: Research Division, Metro-Dade County Planning Department.
- Metropolitan Dade County Planning Department. 1981. Personal income and earnings in the Miami metropolitan area, 1959-1979. Miami: Research Division, Metro-Dade County Planning Department.
- Metropolitan Dade County Planning Department. 1983. Dade County characteristics. Miami: Department of Human Resources.
- Metropolitan Dade County Planning Department. 1984. Changes in employment and occupations: Dade County, Florida: 1980-1987. Miami: Metro-Dade County Planning Department.

- Metropolitan Dade County Planning Department. 1984. Profile of the black population. Miami: Research Division, Metro-Dade Planning Department.
- Metropolitan Dade County Planning Department. 1984. Changes in employment and occupations: Dade County, Florida: 1980-1987. Miami: Metro-Dade County Planning Department.
- Metropolitan Dade County Planning Department. 1985. Growth and change in the Dade economy, 1970-1980. Miami: Research Division, Metro-Dade County Planning Department.
- Metropolitan Dade County Planning Department. 1986. Hispanic profile: Dade County's Hispanic origin population 1985. Miami: Research Division, Metro-Dade Planning Department.
- Metropolitan Dade County Planning Department. 1988. Population projections: Race and Hispanic origin, Dade County, Florida, 1980-2000. Miami: Metro-Dade County Planning Department.
- Metropolitan Dade County Planning Department. 1995. Profile of the black population 1990. An analysis of income circulation in black Dade County. Miami: Metro-Dade County Planning Department.
- Metzger, H.A. 1939. The Creole field, off-shore, Cameron Parish Louisiana. Louisiana Conservation Review 8:8.
- Meyer, A. 1987. Resort evolution along the Gulf of Mexico littoral: Historical, morphological, and environmental aspects [PhD]. Baton Rouge: Louisiana State University.
- Miami-Dade Chamber of Commerce. 1989. Tools for change: The planned process to stimulate black economic development in Dade County. Miami.
- Micco, M. 1995. Freedmen and Seminoles: Forging a Seminole nation [PhD]. Berkeley: University of California.
- Micosukee Tribe of Florida. 1997. December 6. Should the national park service be allowed to destroy generations of Indian culture? Naples Daily News.
- Middleton, D. 1981. The organization of ethnicity in Tampa. Ethnic Groups 3:281-306.
- Miille, M. 1999. January 28. Gulf coast builders back federal safety effort. Sarasota Herald-Tribune; 1.
- Milanich, J. 1998. Florida's Indians from ancient times to the present. Gainesville: University Press of Florida.

- Milanich, J. and S. Proctor, editors. 1994. *Tacachale: Essays on the Indians of Florida and southeast Georgia during the historic period*. Gainesville: University Press of Florida.
- Milivojevic, D. 1990. Language maintenance and language shifts among Yugoslavs of New Orleans, Louisiana-ten years after. *Slavic and East European Journal* 34(2): 208-223.
- Miller, B. and W. Canak. 1991. From "porkchoppers" to "lambchoppers": The passage of Florida's public employee relations act. *Industrial And Labor Relations Review* 44(2): 349-366.
- Miller, C. and J. Nichols. 1985. *Economics of harvesting and market potential for the Texas blue crab industry*. College Station: Texas A&M University Press.
- Miller, H.P. 1966. *Income distribution in the United States*. Washington, D.C.: Government Printing Office.
- Miller, L., J. Polinard and R. Wrinkle. 1985. Attitudes toward undocumented workers: The Mexican American perspective. In: de la Garza, R., F. Bean, C. Bonjean, R. Romo and R. Alvarez, editors. *The Mexican American experience: An interdisciplinary anthology*. Austin: University of Texas Press.
- Miller, M. 1975. Chicano community control in south Texas: Problems and prospects. *Journal of Ethnic Studies* 3:70-89.
- Miller, M. 1981. *Economic growth and change along the U.S.-Mexico border: The case of Brownsville, Texas [Working Paper]*. San Antonio: University of Texas San Antonio, Human Resources Management and Development Program.
- Miller, M. 1981. *Poverty, development, and quality of life in a Texas border city [PhD]*: Texas A&M University.
- Miller, M. 1981. *Industrial development and an expanding labor force in Brownsville*. *Texas Business Review* 55:258-261.
- Miller, M. 1982. *Economic growth and change along the US-Mexico border: The case of Brownsville, Texas*. Austin: Bureau of Business Research.
- Miller, M. and W. Kuvlesky. 1975. *The farm labor movement in south Texas: Historical development, current status, and implications for change*. College Station: Department of Rural Society.
- Miller, M. and R.L. Maril. 1978. *Poverty in the lower Rio Grande valley of Texas: Historical and contemporary dimensions*. College Station: Texas Agricultural Experiment Station.

- Miller, R. and G. Pozzetta, editors. 1988. *Shades of the Sunbelt: Essays on ethnicity, race, and the urban south*. Westport.
- Miller, S. *A new border for an old use: Seminole Indians at the Rio Grande*; 1991 October 1991; Austin, Texas. Western History Association.
- Miller, S. 1997. *Wild cat's bones: Seminole leadership in a Seminole cosmos* [PhD]. Lincoln: University of Nebraska.
- Miller, S. 1997. *Native American cultural center* [MA]. Tampa: University of South Florida.
- Miller, W. 1933. *The history of public education in Lafourche Parish, Louisiana* [MA]. Baton Rouge: Louisiana State University.
- Millon, A. 1989. *The changing size and spatial distribution of the Jewish population of south Florida* [MA]: University of Miami.
- Mills, G. 1977. *The forgotten people: Cane river's Creoles of color*. Baton Rouge: Louisiana State University Press.
- Mills, G. 1981. Miscegenation and the free negro in antebellum "Anglo" Alabama: A reexamination of southern race relations. *Journal of American History* 68(1): 16-34.
- Mindiola, T.J. 1980. The cost of being a Mexican female worker in the 1970 Houston labor market. *Aztlan* XI.
- Mindiola, T.J. 1981. Core-periphery distinctions in discrimination against Spanish surnamed males in Houston, Texas. *Borderlands Journal* IV.
- Mink, R. 1984. *Oil and gas leasing and drilling in Alabama state coastal waters and adjacent federal OCS waters, 1951-1983*. Tuscaloosa: Geological Survey of Alabama for the State Oil and Gas Board.
- Mink, R. 1985. *Oil and gas leasing and drilling in Alabama state coastal waters and adjacent federal OCS waters, 1951-1984*. Tuscaloosa: Geological Survey of Alabama for the State Oil and Gas Board.
- Mink, R. 1986. *Oil and gas exploration and development in Alabama state coastal waters and adjacent federal OCS waters, October 1951-1986*. Tuscaloosa: Geological Survey of Alabama for the State Oil and Gas Board.
- Minton, J. 1995. Creole community and "mass" communication: Houston zydeco as a mediated tradition. *Journal of Folklore Research* 32:1-19.
- Miralles, M. 1986. *Health seeking behaviors of Guatemalan refugees in south Florida* [MA]. Gainesville: University of Florida.

- Miralles, M. 1989. A matter of life and death: Health-seeking behavior of Guatemalan refugees in south Florida. New York: AMS Press.
- Mississippi Band of Choctaw Indians. 1972. Accelerated progress through self-determination. Philadelphia: Mississippi Band of Choctaw Indians.
- Mississippi Band of Choctaw Indians. 1972. Mississippi band of Choctaw Indians: An era of change. Philadelphia: Mississippi Band of Choctaw Indians.
- Mississippi Band of Choctaw Indians. 1981. Chahta hapie hoke: We are Choctaw. Philadelphia: Mississippi Band of Choctaw Indians.
- Mississippi Band of Choctaw Indians. 1982. Demographic survey. Philadelphia: Mississippi Band of Choctaw Indians.
- Mississippi Band of Choctaw Indians. 1984. Choctaw Indian fair. Philadelphia: MBCI.
- Mississippi Band of Choctaw Indians. 1992. Choctaw workplace literacy program. Final performance report. Washington, D.C.: Office of Vocational and Adult Education.
- Mississippi Department of Archives and History. 1987. Persistence of pattern in Mississippi Choctaw culture. Jackson: Mississippi Department of Archives and History.
- Miyayoshi, Y. 1976. The Japanese in Texas. Unpublished Paper: Photocopy at University of Texas Institute of Texas Cultures at San Antonio.
- Mladenka, K. 1981. Citizen demands and urban services: The distribution of bureaucratic response in Chicago and Houston. *American Journal of Political Science* 25:693-714.
- Moberg, M. 2001. Co-opting justice: Transformation of a multiracial coalition in southern Alabama. *Human Organization* 60(2): 166-177.
- Moberg, M. and C. Dyer. 1994. Conservation and forced innovation: Responses to turtle excluder devices among Gulf of Mexico shrimpers. *Human Organization* 53:160-166.
- Moberg, M. and J.S. Thomas. 1993. Class segmentation and divided labor: Asian workers in the Gulf of Mexico seafood industry. *Ethnology* 32:87-99.
- Mobile County Public Schools. 1982. Special student concern centers: Mobile County Public Schools.
- Moffett, A.W. 1967. The shrimp fishery in Texas. Austin: Texas Parks and Wildlife Department.
- Moffett, D. 2001. March 9. Soon to be the majority minority. *Palm Beach Post*; 16.

- Moffett, L. 1996. An evaluation of selected variables of the truancy reduction impact program [EdD]. Kingsville: Texas A&M University.
- Mohl, R. Ethnic politics in Miami, 1960-1986. In: Miller, R. and G. Pozzetta, editors. *Shades of the Sunbelt*. Westport.
- Mohl, R. 1983. Miami: The ethnic cauldron. In: Bernard, R. and B. Rice, editors. *Sunbelt cities: Politics and growth since World War II*. Austin: University of Texas Press.
- Mohl, R. 1984. Miami's metropolitan government: Retrospect and prospect. *Florida Historical Quarterly* 63:24-50.
- Mohl, R. 1985. An ethnic 'boiling pot': Cubans and Haitians in Miami. *Journal of Ethnic Studies* 13(2): 51-74.
- Mohl, R. 1987. Trouble in paradise: Race and housing in Miami during the new deal era. *Prologue* 8:7-20.
- Mohl, R. 1988. Immigration through the port of Miami. In: Stolarik, M.M., editor. *Forgotten doors: The other ports of entry to the United States*. Philadelphia.
- Mohl, R. 1989. Shadows in the sunshine: Race and ethnicity in Miami. *Tequesta: Journal of the Historical Association of Southern Florida* 49:63-80.
- Mohl, R. 1990. Florida's changing demography: Population growth, urbanization, and Latinization. *Environmental and Urban Issues* 17:23-30.
- Mohl, R. 1990. On the edge: Blacks and Hispanics in metropolitan Miami since 1959. *Florida Historical Quarterly* 63:37-56.
- Mohl, R. 1990. Miami: New immigrant city. In: Mohl, R., editor. *Searching for the Sunbelt: Historical perspectives on a region*. Knoxville: University of Tennessee Press.
- Mohl, R., editor. 1990. *Searching for the Sunbelt: Historical perspectives on a region*. Knoxville: University of Tennessee Press.
- Mohl, R. 1993. Race and space in the modern city: Interstate-95 and the black community in Miami. In: Hirsch, A. and R. Mohl, editors. *Urban policy in twentieth-century America*. New Brunswick: Rutgers University Press.
- Mohl, R. 1995. Making the second ghetto in metropolitan Miami, 1940-1960. *Journal of Urban History* 21:395-427.
- Mohl, R. 1995. The pattern of race relations in Miami since the 1920s. In: Colburn, D. and J. Landers, editors. *The African American heritage of Florida*. Gainesville: University Press of Florida.

- Mohl, R. 1996. Asian immigration to Florida. *Florida Historical Quarterly* 74.
- Mohl, R. 1996. City on the edge: The transformation of Miami. *Journal of American Ethnic History* 15(2): 60(19).
- Mohl, R. and G. Pozzetta. 1995. From migration to multiculturalism: Florida's immigration history. In: Gannon, M., editor. *The new history of Florida*. Gainesville.
- Mohl, R.A. 1996. City on the edge: The transformation of Miami (book reviews). *Journal of American Ethnic History* 15(2): 60-78.
- Moncarz, R. 1980. A model of professional adaptation of refugees: The Cuban case in the U.S., 1959-1970. In: Cortes, C., editor. *Cuban exiles in the United States*. New York: Arno Press.
- Mong, S. A stepwise regression analysis of determinants of suicide in Louisiana; 1977. Southwest Sociological Association.
- Monks, V. 1996. Environmental regulations: Who needs them? *National Wildlife* 34:24-31.
- Monnay, T. 1991. January 3, 1991. Haitians are still smarting from the effects of blood ban stigma. *Miami Times*; 1A.
- Montalvo, L.J. 1984. A comparative analysis of the attitudes toward bilingual education among black principals in the Corpus Christi and San Antonio, Texas, areas [EdD]: Texas A&I University.
- Montalvo, T. 1987. September 6, 1987. Job permits going fast at INS offices: 10,200 Nicaraguans processed in 4 days. *Miami Herald*; 1B.
- Montalvo, T. 1987. September 11, 1987. Nicaraguans are only immigrants benefiting from new asylum aid. *Miami Herald*; 6C.
- MonTejano, D. 1987. *Anglos and Mexicans in the making of Texas, 1839-1986*. Austin: University of Texas Press.
- Montero, D. 1979. Vietnamese refugees in America: Toward a theory of spontaneous international migration. *International Migration Review* 13(4): 624-648.
- Montero, D. 1979. *Vietnamese Americans: Patterns of resettlement and socioeconomic adaptation in the United States*. Boulder: Westview Press.
- Moody, L. and M. Laurent. 1984. Promoting health through the use of storytelling. *Health Education* 15:8-10.

- Moore, D.D. 1994. *To the golden cities: Pursuing the American Jewish dream in Miami*. New York: The Free Press.
- Moore, J. and R. Pinderhughes, editors. 1993. *In the barrios: Latinos and the underclass debate*. New York: Russell Sage Foundation.
- Moore, J.W. 1970. *Mexican Americans*. New Jersey: Prentice Hall, Inc.
- Moore, K.J. 1994. Florida Seminole school dropouts. *Journal of Multicultural Counseling and Development* 22:165-172.
- Moore, P. 1996. Indian gaming remains a gamble: Perception belies reality of Indian struggle. *Denver Business Journal*: 15-21.
- Morales, R. and F. Bonilla, editors. 1993. *Latinos in a changing U.S. Economy: Comparative perspectives on growing inequality*. Newbury Park: Sage Publications.
- Moreland, J.K., editor. 1971. *The not so solid south: Anthropological studies in a regional subculture*. Athens: University of Georgia Press.
- Moreno, D. and N. Rae. 1992. Ethnicity and partnership: The eighteenth congressional district in Miami. In: Grenier, G. and A. Stepick, editors. *Miami now! Immigration, ethnicity, and social change*. Gainesville: University Press of Florida.
- Morgan, C., E. Park and D. Cortes. 1996. Beliefs knowledge, and behavior about cancer among urban Hispanic women. *Journal of the National Cancer Institute Monographs* 18:57-63.
- Morgan, I. 1977. *Factors affecting acculturation of Cuban refugee students in Miami* [PhD]. Coral Gables: University of Miami.
- Morgan, M. 1994. *Language & the social construction of identity in Creole situations*. Los Angeles: Center for Afro-American Studies, University of California.
- Mormino, G. 1982. We worked hard and took care of our own: Oral history and Italians in Tampa. *Labor History*: 395-415.
- Mormino, G. 1982. Tampa and the new urban south. *Florida Historical Quarterly* 60:337-56.
- Mormino, G. 1983. Tampa: From hell hole to the good life. In: Bernard, R. and B. Rice, editors. *Sunbelt cities: Metropolitan growth and political change since world war two*. Austin: University of Texas Press.
- Mormino, G. and A. Pizzo. 1983. *Tampa the treasure city*. Tulsa: Continental Heritage Press, Inc.

- Mormino, G. and G. Pozzetta. 1985. The cradle of mutual aid: Immigrant cooperative societies in Ybor city. *Tampa Bay History* 7(2): 36-58.
- Mormino, G. and G. Pozzetta. 1985. Concord and discord: Italians and ethnic interactions in Tampa, Florida. In: Tomasi, L., editor. *Italian Americans: New perspective in Italian immigration and ethnicity*. New York: Center for Migration Studies.
- Mormino, G. and G. Pozzetta. 1985. The cradle of mutual aid: Immigrant cooperative societies in Ybor city. *Tampa Bay History* 7:36-58.
- Mormino, G. and G. Pozzetta. 1987. *The immigrant world of Ybor city: Italians and their Latin neighbors in Tampa, 1885-1985*. Urbana: University of Illinois Press.
- Morrill, R. 1993. Development, diversity, and regional demographic variability in the U.S. *Annals of the Association of American Geographers* 83(3): 406-433.
- Morrill, R. and O.F. Donaldson. 1972. Geographical perspectives on the history of black America. *Economic Geography* 48(1): 1-23.
- Morris, D.L. 1993. *Alabama Couthatta education: A public school perspective [EdD]*: Texas A&M University.
- Morris, H.L. 1991. *Participant attitudes toward adult vocational education for Seminole Indians living on Florida reservations [PhD]*. Tallahassee: Florida State University.
- Morris, O.N. 1992. *I hear the song of the Houmas; J'entends la chanson des Houmas*. Houma: Paupieres Publishing Co.
- Morris, W. 1979. A sense of place and the Americanization of Mississippi. In: McKee, J. and P. Prenshaw, editors. *Sense of place: Mississippi*. Jackson: University Press of Mississippi.
- Morrissey, E. 1985. *Characteristics of poverty in nonmetro counties*. Washington, D.C.: U. S. Dept. Agric. Econ. Res. Serv. Rep. No. 52.
- Moses, G. and L. Polopolus. 1970. *The impact of extending unemployment insurance to agricultural workers in Florida*. Gainesville: Department of Food and Resource Economics, Florida Agricultural Experiment Stations, Institute of Food and Agricultural Sciences, University of Florida.
- Mosher, A., B. Keim and S. Franques. 1995. Downtown dynamics. *Geographical Review* 85(4): 497-517.
- Moss, C.G. 1982. The blue crab fishery of the Gulf of Mexico. In: Perry, H.M. and W.A. Van Engel, editors. *Proceedings of the blue crab colloquium: Gulf States Marine Fisheries Commission*.

- Muir, A.F. 1950. The free negro in Jefferson and Orange Counties, Texas. *Journal of Negro History* 35(2): 183-206.
- Mulholland, K. 1982. *Missionary work among the immigrants of Tampa*. Gainesville: University of Florida.
- Mullen, P. 1969. The function of magic folk belief among Texas coastal fishermen. *Journal of American Folklore* 82:214-225.
- Mullen, P. 1978. *I heard the old fishermen say: Folklore of the Texas Gulf Coast*. Austin: University of Texas Press.
- Mullen, P.R. and T.R. Lloyd. 1987. Fishing all my days: Florida shrimping traditions (videotape review). *Journal of American Folklore* 100:335-336.
- Mulroy, K. *Either side of a border: The Seminole maroons in Coahuila and Texas*; 1991 October 1991; Austin, Texas. Western History Association.
- Mulroy, K. 1993. *Freedom on the border: The Seminole maroons in Florida, the Indian Territory, Coahuila, and Texas*. Lubbock, TX: Texas Tech University Press.
- Muniz, Q. 2000. *Profiles of Mexican-American and Anglo school board members along the Texas-Mexico border region: Characteristics and factors that influence them to seek office [PhD]*: New Mexico State University.
- Munro, P. 1984. On the western Muskogean source for Mobilian. *International Journal of American Linguistics* 50:438-450.
- Munroe, K. 1982. A Gulf Coast city. *Christian Union* 25.
- Munson, G. 1978. *Wakulla County, Florida, information for rural development: Population, housing, economy, labor force, public sector*. Gainesville: Food and resource Economics Dept., Florida Cooperative Extension Service and Center for Rural Development, Institute of Food and Agricultural Sciences, University of Florida.
- Murphy, A., C. Blanchard and J. Hill, editors. 2001. *Latino workers in the contemporary south*. Athens, London: University of Georgia Press.
- Murphy, L. 1958. *A history of negro segregation practices in Texas, 1865-1958 [MA]*: Southern Methodist University.
- Murray, D.C., J. Brown and W. Knox. 1964. Verbal participation of negro psychotics in combined as contrasted to all-negro groups. *International Journal of Group Psychotherapy* 14(2): 221-222.

- Murray, J. 1997. An analysis of the bycatch information and education program in the southeastern shrimp trawl fishery. In: Rawson, M., editor. Fisheries bycatch: Consequences and management: University of Alaska.
- Murray, S. 1983. Analysis of the labor market on the Choctaw Indian reservation. Starkville: Mississippi State University.
- Nackerud, L. 1991. Seeking understanding of public policy formulation from within a community setting: The Central American refugee issue in Brownsville, Texas [PhD]: Cornell University.
- Nackerud, L. and B.E.-r. Aguirre. 1995. The Central American refugee issue in Brownsville, Texas (book review). *International Migration Review* 29:270.
- Nagel, J. 1995. American Indian ethnic renewal: Politics and the resurgence of identity. *American Sociological Review* 60:947-965.
- Nagengast, C. and M. Kearney. 1990. Mixtec ethnicity: Social identity, political consciousness, and political activism. *Latin American Research Review* 25(2): 61-91.
- Nahirny, V. and J. Fishmann. 1965. America immigrant groups. *Sociological Review* 13:311-26.
- Nance, J., N. Garfield and J.A. Paredes. 1991. Demographic profile of participants in two Gulf of Mexico inshore shrimp fisheries and their response to the Texas closure. *Marine Fisheries Review* 53(1): 10-18.
- Nance, J., N. Garfield and J.A. Paredes. 1994. Studying the social impact of the Texas shrimp closure. *Human Organization* 53:88-92.
- Nance, J. and E. Klima. 1988. Review of the 1987 Texas closure for the shrimp fishery off Texas and Louisiana. Galveston: National Marine Fisheries Center, National Marine Fisheries Service, NOAA, US Department of Commerce.
- Nash, R. 1931. Survey of the Seminole Indians of Florida. Washington: Government Printing Office.
- Nation, C. 1983. A Choctaw anthology. Philadelphia: Choctaw Heritage Press
- National Association for the Advancement of Colored People. 1943. Summary of a report on the race riots in the Alabama dry dock and shipbuilding company yards in Mobile, Alabama. Papers on the National Association for the Advancement of Colored People. Washington, DC.
- National Commission on Urban Problems. 1968. More than shelter: Social needs in low and moderate-income housing. Washington, DC.: Government Printing Office.

- Native American tribes of Louisiana. 1996. June 30. *The Advocate*; 6 Mag.
- Natsis, J. 1999. Legislation and language: The politics of speaking French in Louisiana. *The French Review* 73(2): 325-331.
- Nazario, S. 1983. June 7, 1983. After a long holdout, Cubans in Miami take a role in Miami politics; economic success spurs steps to assimilate. *Wall Street Journal*; 1,23.
- Neill, W. 1952. *Florida's Seminole Indians*. Silver Springs: Ross Allen's Reptile Institute.
- Neill, W. 1953. Dugouts of the Mikasuki Seminole. *Florida Anthropologist* 6(3): 77-84.
- Neill, W. 1964. *Florida's Seminole Indians*. St Petersburg: Great Outdoors Association.
- Neill, W. 1976. *Florida's Seminole Indians*. St Petersburg: Great Outdoors Association.
- Nelson, B. 1993. Organized labor and the struggle for black equality in Mobile during World War II. *Journal of American History* 80(3): 952-988.
- Nelson, R. 2001. August 16, 2001. Westwego councilman is VP of black caucus; green vows to fight for minority issues. *Times-Picayune*; 1.
- New Orleans groups commemorate the fall of Indochinese with services. 1980. May 5. *Times Picayune*; 11.
- New Orleans persons attend talks on adopting Vietnam children. 1975. April 3, 1975. *Times Picayune*; 3.
- Newcomb, W.J. 1984. *The Indians of Texas: From prehistoric to modern times*. Austin: University of Texas Press.
- Newman, P. 1994. An ethnohistorical analysis of the political economy of ethnicity among African Americans in St. Petersburg, Florida [PhD]. Tampa: University of South Florida.
- Ng, F., editor. 1997. *Asian Americans reconceptualizing culture, history, politics*. New York: Garland Publishing, Inc.
- Nicaraguan exiles seek overall leader. 1989. September 12, 1989. *Miami Herald*; 3B.
- Nicaraguan refugees: How the community feels. 1989. January 20, 1989. *Miami Herald*; 24A.
- Nicholas, J. 1974. Recommendations concerning employment, income and educational opportunities for the Seminole and Miccosukee tribes in Florida. Springfield: Department of the Interior, National Information Service.

- Nicholls, K. 1993. The non-partisan voters' league of Mobile, Alabama: Its founding and major accomplishments. *Gulf Coast Historical Review* 8(2): 75-88.
- Nichols, J., W. Griffin and V. Blomo. 1978. Economics and production aspects of the Gulf of Mexico shrimp fishery. In: Kaul, P.K. and C.J. Sindermann, editors. *Drugs and food from the sea*. Norman: University of Oklahoma Press.
- Nichols, W.W.J. 1974. The evolution of an all black town: The case of Roosevelt City, Alabama. *Professional Geographer* 26:298-302.
- Nielsen, M. and R. Silverman, editors. 1996. *Native Americans, crime, and justice*. Boulder: Westview Press.
- Niska, K. 1996. *Adaptation to parenthood of Mexican-American first-time mothers and fathers [PhD]*: University of Minnesota.
- Noboa-Polanco, J. 1991. *They come to learn: Hispanic immigrant students in Texas*. San Antonio: Tomas Rivera Center.
- Nolan, C.E. 1976. Metairie-tongue of land to pasture-account of development of faith community in East Jefferson - Deanery commemorating 50th anniversary of St. Francis Xavier Parish, Metairie, Louisiana. *Catholic Historical review* 62(3): 2.
- North, D. 1970. *The border crossers: People who live in Mexico and work in the United States*. Washington, DC: Trans Century Corporation.
- North, D. and M.F. Houstoun. 1976. *The characteristics and role of illegal aliens in the U.S. Labor market: An exploratory study*. Washington, DC: Linton and Co.
- North, J. and S. Grodsky. 1979. *Immigration literature: Abstracts of demographic, economic and policy studies*. Washington, D.C.: U.S. Department of Justice, Immigration and Naturalization Service.
- Nostrand, R. 1970. The Hispanic-American borderland: Delimitation of an American culture region. *Annals of the Association of American Geographers* 60(4): 638-661.
- Nostrand, R. and L. Estaville, editors. 2001. *Homelands in the United States: A geography of culture and place across America*. Baltimore: Johns Hopkins University Press.
- Nuby, J. 1995. *A comparative analysis of the learning styles of Native-Americans and African-Americans secondary students in grades nine through twelve [EdD]*: University of Alabama.
- Nueces County Historical Society. 1972. *The history of Nueces County*. Austin: Jenkins Publishing Co.

- Obadele, S.E. 1996. The road to Jericho: Black workers, the fair employment practice commission, and the struggle for racial equality on the upper Texas Gulf Coast, 1941-1947 [PhD]. Houston: University of Houston.
- O'Brien, R. 1941. Status of the Chinese in the Mississippi delta. *Social Forces* 19:386-390.
- O'Brien, S. 1989. American Indian tribal governments. Norman: University of Oklahoma Press.
- Ochiai, H. 1970. Japanese farmers in east Texas. Unpublished Paper: Photocopy at University of Texas Institute of Texas Cultures at San Antonio.
- O'Donnell-Rosales, J. 1992. Canaries in Cajun country. *Hispanic* 5(6): 46 (2).
- O'Hara, T. 2000. February 6. Alliance gives migrant workers a voice. *Sarasota Herald-Tribune*; 1.
- O'Hare, W. 1988. The rise of poverty in rural America. Washington, D.C.: Popul. Ref. Bur.
- Ojeda de la Cruz, J. 1985. Mexican and black Americans' sex role stereotyping in the school's socialization process [EdD]: Texas A&I University.
- Olia, S. 1980. State housing finance agency: One approach to provide financing for low and moderate income families. Montgomery: Office of State Planning and Federal Programs.
- Oliveira, V.J. 1986. Distribution of rural employment growth by race: A case study. Washington, DC: U.S. Dept. Agric. Econ. Res. Serv. Rep. No. 54
- Olson, J. and J. Olson. 1995. Cuban Americans: From trauma to triumph. New York: Twayne Publishers.
- Olson, J. and R. Wilson. 1984. Native Americans in the 20th century. Urbana: University of Illinois Press.
- Olson, J. and R. Wilson. 1984. Native Americans in the twentieth century. Provo, UT: Brigham Young University Press.
- Onebane, D. 1999. Voices of point noire: A study of place and identity [PhD]. Lafayette: University of Southwestern Louisiana.
- Ong, A. 1996. Cultural citizenship as subject-making: Immigrants negotiate racial and cultural boundaries in the United States. *Current Anthropology* 37(5): 737-762.

- Orabona- Burke, J. 1989. The concerns of bilingual and monolingual teachers during interactive teaching [EdD]: Wayne State University.
- Orii, K. and H. Conroy. 1981. Japanese socialist in Texas: Sen Katayama. *Amerasia Journal* 8(2): 163-170.
- Orozco, C. 1992. The origins of the League of United Latin American Citizens (LULAC) and the Mexican American civil rights movement in Texas with an analysis of women's political participation in a gendered context, 1910-1929 [PhD]. Los Angeles: University of California.
- Orozco, C.R. 1994. Hispanic Texas (book review). *Southwestern Historical Quarterly* 97:565-566.
- Orth, F. 1981. Minority participation in the fisheries of the gulf and south Atlantic. Tampa: Gulf and South Atlantic Fisheries Development Foundation.
- Ortwell, W.S., J.C. Cato and J.G. Halusky. 1980. Development of a soft crab fishery in Florida. University of Florida. Sea Grant Report Number 31.
- Osburn, H., D. Trimm, G. Matlock and K. Tran. 1990. Characteristics of Indochinese seafood dealers and commercial fishermen in Texas. Austin: Texas Parks and Wildlife Department.
- Osburn, H.R., W.D. Quast and C.L. Hamilton. 1987. Trends in Texas commercial fishery landings, 1977-1986. Austin: Texas Parks and Wildlife Department.
- O'Sullivan, C.Y., L. Jerry, N. Ballator and F. Herr. 1997. NAEP 1996 science state report for Texas. Findings from the national assessment of educational progress. Washington, D.C.: National Center for Education Statistics.
- Oukada, L. 1978. The territory and population of speaking-speaking Louisiana. *Revue de Louisiane/Louisiana Review* 7:5-34.
- Overbey, M.M. 1985. Fishery management in a multiple-use conflict: The stone crab and shrimp fisheries conflict of the Gulf Coast of Florida. Florida Sea Grant.
- Padgett, C. 2000. *Schooled in invisibility: The desegregation of spring hill college, Mobile, Alabama, 1948-1963* [PhD]: University of Georgia.
- Padgett, C. 2001. "Without hysteria or unnecessary disturbance": Desegregation at spring hill college, Mobile, Alabama, 1948-1954. *History of Education Quarterly* 41(2): 167-188.
- Padgett, H. 1963. The sea fisheries of the southern United States. *Geographical Review* 53(1): 22-39.

- Padgett, H. 1966. Some physical and biological relationships to the fisheries of the Louisiana coast. *Annals of the Association of American Geographers* 56(3): 423-439.
- Padgett, H. 1969. Physical and cultural associations on the Louisiana coast. *Annals of the Association of American Geographers* 59(3): 481-493.
- Page one comment - Miami run by Cuban Mafia. 1990. December 20, 1990. *Miami Times*; 1.
- Pain, J. 2002. January 30. Hundreds of Hispanics protest sheriff's request for INS data. Associated Press.
- Paine, H.J. 1977. Attitudes and patterns of alcohol use among Mexican Americans: Implications for service delivery. *Journal of Studies on Alcohol* 38:544-553.
- Paredes, A. 1993. *Folklore and culture on the Texas-Mexican border*. Austin: Center for Mexican American Studies.
- Paredes, E. 1950. *Origen de las familias en matamoros y Brownsville*. Matamoros: Tamps Imprenta Gallardo.
- Paredes, J.A. The emergence of contemporary eastern creek Indian identity. In: Fitzgerald, T., editor. *Social and cultural identity: Problems of persistence and change*. Athens: University of Georgia Press.
- Paredes, J.A. 1979. Back from disappearance: The Alabama creek Indian community. In: Williams, W., editor. *Southeastern Indians since the removal era*. Athens: University of Georgia Press.
- Paredes, J.A., editor. 1992. *Indians of the southeastern United States in the late 20th century*. Tuscaloosa: University of Alabama Press.
- Paredes, J.A., J. Sabella and M. Hepburn. 1977. Human factors in the economic development of a northwestern Florida Gulf Coast fishing community. Unpublished Paper.
- Paredes, J.A., J. Sabella and M. Hepburn. 1977. Human factors in the economic development of a northwest Florida Gulf Coast fishing community. Gainesville: State University System of Florida Sea Grant College Program. R/AS-1.
- Parenton, V. 1938. Notes on the social organization of a French village in south Louisiana. *Social Forces* 17(1): 73-82.
- Parenton, V. and R. Pellegrin. 1950. The "Sabines": A study of racial hybrids in a Louisiana coastal Parish. *Social Forces* 29(2): 148-154.

- Parenton, V. and R. Pellegrin. 1956. Social structure and the leadership factor in a negro community in south Louisiana. *Phylon* 17(1): 74-78.
- Parks, A. 1981. *Miami the magic city*. Tulsa: Continental Heritage Press, Inc.
- Parrish, C. 1960. *Minority politics in a southern city: Tampa, Florida, 1950-60* [MA]. Gainesville: University of Florida.
- Parsons, J.J. 1950. Recent industrial development in the Gulf South. *Geographical Review* 40(1): 67-83.
- Passel, J. and K.A. Woodrow. 1984. Geographic distribution of undocumented immigrants: Estimates of undocumented aliens counted in the 1980 census by state. *International Migration Review* 18(3): 642-671.
- Passel, J. and K.A. Woodrow. 1987. Change in the undocumented alien population in the United States: 1979-1983. *International Migration Review* 21(4): 1304-1334.
- Patel, S. 1993. *Perceived family adjustment, family strengths, and alienation among homeless persons in a metropolitan city of Louisiana* [DNS]: Louisiana State University Medical Center In New Orleans School Of Nursing.
- Patterson, L.W. 1980. Regional research planning on the Texas coast. *Newsletter of the Houston Archeological Society* 68:1-4.
- Paul, J. 1997. *Latin women of Tampa, Florida: Oral history project* [MA]. Tampa: University of South Florida.
- Pearce, J. 1967. *Human resources in transition: Rural Alabama since World War II*.
- Pearson, D.W. 2001. Shadow riders of the subterranean circuit: A contemporary analysis of the nuances of black rodeo in the Texas Gulf Coast region. *Research Quarterly for Exercise and Sport* 72(1): A94-A94.
- Peary, J. 1983. *A study of the relationship of information sources and public confidence in schools in Mobile, Alabama, and other selected urban-suburban school districts* [EdD]. Auburn: Auburn University.
- Pedraza, S. 1992. Cubans in exile, 1959-1989: The state of the research. In: Fernandez, D., editor. *Cuban studies since the revolution*. Gainesville: University Press of Florida.
- Pedraza, S. 1996. Cuba's refugees: Manifold migrations. In: Pedraza, S. and R. Rumbaut, editors. *Origins and destinies: Immigration, race, and ethnicity in America*. Belmont: Wadsworth Publishing Company.
- Pedraza, S. and R. Rumbaut. 1996. *Origins and destinies: Immigration, race, and ethnicity in America*. Belmont: Wadsworth Publishing Company.

- Pedraza-Bailey, S. 1982. Cubans and Mexicans in the United States: The functions of political and economic migration. *Cuban Studies* 11:79-193.
- Pedraza-Bailey, S. 1985. Cuba's exiles: Portrait of a refugee migration. *International Migration Review* 19(1): 4-34.
- Pedraza-Bailey, S. 1985. Political and economic migrants in America: Cubans and Mexicans. Austin: University of Texas Press.
- Pellegrin, L.O. 1960. An analysis of the growth and development of the Calcasieu Parish school system, 1930 to 1955 [PhD]. Baton Rouge: Louisiana State University.
- Pena, M. 1985. The Texas-Mexican conjunto: History of a working class music. Austin: University of Texas Press.
- Penalosa, F. and E. McDonagh. 1966. Social mobility in a Mexican-American community. *Special Forces* 44(4): 498-505.
- Penalosa, F. and E. McDonagh. 1968. Education, economic status, and social-class awareness of Mexican-Americans. *Phylon* 29(2): 119-126.
- Perez, L. 1985. Reminiscences of a lector: Cuban cigar workers in Tampa. *Tampa Bay History* 7:135-140.
- Perez, L. 1992. Cuban Miami. In: Grenier, G. and A. Stepick, editors. *Miami now: Immigration, ethnicity and social change*. Gainesville: University Press of Florida.
- Perez-Stable, M. and M. Uriarite. 1993. Cubans and the changing economy of Miami. In: Morales, R. and F. Bonilla, editors. *Latinos in a changing U.S. Economy: Comparative perspective on a growing inequality*. Newbury Park, CA: Sage.
- Perlstein, M. 1988. Vietnamese fishermen are accepted presence in gulf. *National Fisherman* 68(9): 8 (3).
- Perlstein, M. 1997. July 30, 1997. Deal may give Louisiana immigrants victory in battle for benefits. *Times-Picayune*; 4A.
- Permaloff, A. and C. Grafton. 1995. Political power in Alabama: The more things change... Athens: University of Georgia.
- Perry, H.M. 1975. The blue crab fishery in Mississippi. *Gulf Research Reports* 5(1): 39-57.
- Perry, H.M., G. Adkins, R. Condrey, P.C. Hammerschmidt, S. Heath, J.R. Herring, C. Moss, G. Perkins and P. Steele. 1984. A profile of the blue crab fishery of the Gulf of Mexico. Gulf States Marine Fisheries Commission. Publication Number 9.

- Perry, H.M., J. Warren, C. Trigg and T. Van Devender. 1998. The blue crab fishery of Mississippi. *Journal of Shellfish Research* 17(2): 425-433.
- Persky, J. and J. Kain. 1970. Migration, employment and race in the Deep South. *Southern Economic Journal* 36:268-276.
- Pesson, L.L. 1974. The coastal fishermen of Louisiana: Their characteristics, attitudes, practices, and responses to change. Baton Rouge: Cooperative Extension Service, Center for Agricultural Sciences and Rural Development, Louisiana State University.
- Petersen, J. and J. Tuason, editors. 1995. A geographical glimpse of central Texas and the borderlands: Images and encounters. Indiana: National Council for Geographic Education.
- Peterson, B., editor. 1990. Blacks in Miami, 1896-1990. Miami: Florida International University, History Department.
- Peterson, J. 1987. Mexican American and black teenage mothers: Social support and kin networks [MA]. Austin: University of Texas.
- Peterson, J.J. 1970. Socioeconomic characteristics of Mississippi Choctaw Indians. Starkville: Mississippi State University Social Science Research Center.
- Peterson, J.J. 1970. The Mississippi band of Choctaw Indians: Their recent history and current social relations [PhD]: University of Georgia.
- Peterson, J.J. 1971. The Indian in the old south. In: Hudson, C., editor. Red, white and black: Symposium on Indians in the old south. Athens: Southern Anthropological Society Proceedings.
- Peterson, J.J. 1979. Three efforts at development among the Choctaws of Mississippi. In: Williams, W., editor. Southeastern Indians since the removal era. Athens: University of Georgia Press.
- Peterson, J.J. 1992. Choctaw self-determination in the 1980s. In: Paredes, J.A., editor. Indians of the southeastern United States in the late 20th century. Tuscaloosa: University of Alabama Press.
- Peterson, R.A. and G. Kozmetsky. 1982. Public opinion regarding illegal aliens in Texas. *Texas Business Review*: 118-121.
- Peterson, T., S. Gilbertz and K. Groenendyk. 2001. Reconfiguring borders: Health-care providers and practical environmentalism in Cameron County, Texas. *Women's Studies Quarterly* 29(1/2): 51-63.

- Petitjean, A. 1993. Put your hand in mine: Church and the black community: A case study of oak knoll primitive Baptist church [Master]. Tallahassee: Florida State University.
- Petrow, S. 1979. November 11, 1979. What did the Haitians do? St Petersburg Times; 8.
- Philip, K. 1977. Turmoil at big cypress: Seminole deer and the Florida cattle tick controversy. Florida Historical Quarterly 56:29-44.
- Philip, K., editor. 1986. Indian self-rule: First-hand accounts of Indian-white relations from Roosevelt to Reagan. Salt Lake City: Howe Brothers.
- Phillips, E. 2001. Doing more than heads: African American women healing, resisting, and uplifting others in St Petersburg, Florida. Frontiers 22(2): 25(19).
- Pichardo, E. 1984. Oduduwa, obatala. Miami: St. Babalu Aye.
- Pierce, J.A. 1989. Sociolinguistic relationships in attitudes toward Anglo and Mexican-American varieties of English in Corpus Christi, Texas [PhD]. Austin: University of Texas.
- Pierron, W.J. 1942. A sociological study of the speaking-speaking people in Chauvin a line village in Terrebonne Parish. Baton Rouge: Louisiana State University.
- Pietrzak, B. 1982. Seminole tribal government: The formative years, 1957-1982 [MA]: Florida Atlantic University.
- Pitre, G. 1995. The Chitimacha. Cut Off, LA: Cote Blanche Productions.
- Plas, J. and S. Lewis. 1996. Environmental factors and sense of community in a planned town. American Journal of Community Psychology 24(1): 109(35).
- Plight of South Vietnam refugees. 1975. March 29. Times Picayune; 1.
- Polinard, J., R. Wrinkle and R. de la Garza. 1984. Attitudes of Mexican Americans toward irregular Mexican immigration. International Migration Review 18(3): 782-799.
- Polinard, J., R. Wrinkle and K. Meier. 1995. The influence of educational and political resources on minority students' success. Journal of Negro Education 64(4): 463-474.
- Pollitzer, W., K. Namboodiri, W. Coleman, W. Finley, W. Leyshon, G. Jennings and W. Brown. 1977. The Cajuns of southern Alabama: Morphology and serology. American Journal of Physical Anthropology 47:1-6.
- Pollitzer, W., D. Rucknagel and R. Tashian. 1970. The Seminole Indians of Florida: Morphology and serology. American Journal of Physical Anthropology 32:65-81.

- Polopolus, L. and R. Emerson. 1973. Florida agricultural employers and workers and the impact of extending unemployment insurance to agriculture. Gainesville: Food and Resource Economics Department, Florida Agricultural Experiment Stations, Institute of Food and Agricultural Sciences, University of Florida.
- Polopolus, L. and R. Emerson. 1991. Entrepreneurship, sanctions, and labor contracting. *Southern Journal of Agricultural Economics* 23:57-68.
- Polopolus, L. and R. Emerson. 1991. Immigration and employment policy impacts: The Florida citrus case. *Choices* Fourth Quarter.
- Polopolus, L. and R. Emerson. 1992. Wage rates and labor practices in harvesting Florida citrus. Gainesville: Food and Resource Economics Department, Institute of Food and Agricultural Sciences, University of Florida.
- Porter, B. and M. Dunn. 1984. *The Miami riot of 1980: Crossing the bounds*. Lexington: Lexington Books.
- Porter, B. and M. Dunn. 1985. *The Miami riot of 1980*. Lexington: Health
- Porter, J.R. and R.E. Washington. 1993. Minority identity and self-esteem. *Annual Review of Sociology* 19:139-161.
- Porter, K. 1932. Relations between negroes and Indians within the present limits of the United States- relations in the south. *Journal Of Negro History* 17(3): 321-350.
- Porter, K.W. and W.R. Byrne. 1997. The black Seminoles (book review). *Journal of Southern History* 63:872-873.
- Portes, A. 1978. Immigrant aspirations. *Sociology of Education* 51:241-260.
- Portes, A. 1984. The rise of ethnicity: Determinants of ethnic perceptions among Cuban exiles in Miami. *American Sociological Review* 49(3): 383-397.
- Portes, A. 1987. The social origins of the Cuban enclave economy of Miami. *Sociological Perspective* 30:340-372.
- Portes, A. 1998. Morning in Miami: A new era for Cuban-American politics. *PLAS Bulletin*: 1-2.
- Portes, A. and R. Bach. 1980. Immigrant earnings: Cuban and Mexican immigrants in the United States. *International Migration Review* 14(3): 315-341.
- Portes, A. and R. Bach. 1985. *The Latin journey: Cuban and Mexican immigrants in the United States*. University of California Press.

- Portes, A., M. Castells and L. Benton, editors. 1989. *The informal economy: Studies in advanced and less developed countries*. Baltimore: Johns Hopkins University Press.
- Portes, A., J. Clark and R. Bach. 1977. The new wave: A statistical profile of recent Cuban exiles to the U.S. *Cuban Studies* 7(1): 1-32.
- Portes, A., J. Clark and R. Manning. 1985. After Mariel: A survey of the resettlement experiences of Cuban refugees in Miami. *Cuban Studies* 15:35-59.
- Portes, A. and L. Jensen. 1989. The enclave and the entrants: Patterns of ethnic enterprise in Miami before and after Mariel. *American Sociological Review* 54(6): 929-949.
- Portes, A., D. Kyle and W. Eaton. 1992. Mental illness and help-seeking behavior among Mariel Cubans and Haitian refugees in south Florida. *Journal of Health and Social Behavior* 33:283-298.
- Portes, A. and D. MacLeod. 1996. Educational progress of children of immigrants: The roles of class, ethnicity, and school context. *Sociology of Education* 69(4): 255-275.
- Portes, A. and R. Rumbaut. 1990. *Immigrant America: A portrait*. Berkeley: University of California Press.
- Portes, A. and A. Stepick. 1986. Unwelcome immigrants: The labor market experiences of 1980 Cuban and Haitian refugees in south Florida. *American Sociological Review* 50:493-514.
- Portes, A. and A. Stepick. Haitian refugees in south Florida, 1983-1986; 1987 February; Miami. Latin American and Caribbean Center; Florida International University.
- Portes, A. and A. Stepick. 1994. *City on the edge: The transformation of Miami*. Berkeley: University of California Press.
- Portes, A., A. Stepick and C. Truelove. 1986. Three years later: The adaptation process of 1980 (Mariel) Cuban and Haitian refugees in south Florida. *Population Research and Policy Review* 5:83-94.
- Post, L.C. 1962. *Cajun sketches*. Baton Rouge: Louisiana State University Press.
- Potter, L. 1996. A blue print for elementary literacy reform - a Mobile County, Alabama public education approach. *Reading Improvement* 33:38-40.
- Poyo, G. 1985. Tampa cigarworkers and the struggle for Cuban independence. *Tampa Bay History* 7(2): 94-103.

- Poyo, G. and G. Hinojosa. 1988. Spanish Texas and borderlands historiography in transition: Implications for United States history. *Journal of American History* 75(2): 393-416.
- Pozzetta, G. 1978. An immigrant library: The Tampa Italian club collection. *Ex Libris* 1:10-12.
- Pozzetta, G. 1979. Immigrants and the southern mind: A Tampa case. In: Shofner, J. and L. Ellsworth, editors. *Ethnic minorities in Gulf Coast society: Gulf Coast History and Humanities Conference*.
- Pozzetta, G. 1981. !Alberta tabaqueros! Tampa's striking cigar workers. *Tampa Bay History* 3(2): 19-29.
- Pozzetta, G. and H.J. Kersey. 1976. Yamato colony: A Japanese presence in south Florida. *Tequesta: Journal of the Historical Association of Southern Florida* 36:66-77.
- Pritzer, B. 1998. *Native American: An encyclopedia of history, culture, and peoples*. Santa Barbara: ABC-CLIO.
- Pritzer, B. 1999. *Native America today*. Santa Barbara: ABC-Clio, Inc.
- Prochaska, F. 1976. Florida commercial marine fisheries: Growth, relative importance, and input trends. Gainesville: Florida Sea Grant Program. 11.
- Prochaska, F. and J. Cato. 1977. An economic profile of Florida commercial fishing firms: Fishermen, commercial activities, and financial considerations. Gainesville: Food and Resource Economics Department, Institute of Food and Agricultural Sciences, University of Florida.
- Puglisi, J. 1952. *Ybor city: A study of an Hispanic heritage [MA]*. Tallahassee: Florida State University.
- Puig, M.E. 1997. Perceived social support, subject well-being, and the practice of Santeria among four immigrant waves: A comparative study of Cuban-American in Dade County, Florida [PhD]: Barry University.
- Pumarejo, F.J. 1987. Educational attainment and organizational perceptions of Mexican-American supervisors [PhD]: Michigan State University.
- Pumariega, A., S. Glover, C. Holzer and H. Nguyen. 1998. Utilization of mental health services in a tri-ethnic sample of adolescents. *Community Mental Health Journal* 34(2): 145-156.
- Quan, C.A. and S. O'Bryan. 1982. *Library service to the Vietnamese*. Panama City: Bay County Public Library.

- Quan, R. 1978. A temporal ethnography of the Mississippi Chinese: The maintenance/dissolution of an enclave [PhD]: Mississippi State University.
- Quan, R. 1981. The creation, maintenance, and dissolution of Mississippi delta Chinese identities. *Bulletin, Chinese Historical Society of America* 16(3,4,5,6).
- Quan, R.S. and J. Roebuck. 1982. *Lotus among the magnolias: The Mississippi Chinese*. Jackson: University Press of Mississippi.
- Quesada, G.M. and P.L. Heller. 1977. Sociocultural barriers to medical care among Mexican-Americans in Texas: A summary report of research conducted by the southwest medical sociology ad hoc committee. *Medical Care* 15(5 Supplement): 93-101.
- Quinn, J. 1983. Nuns in Ybor city: The sisters of St Joseph and the immigrant community. *Tampa Bay History* 5:24-43.
- Quintanales, M. 1987. The political radicalization of Cuban youth in exile: A study of identity change in bicultural context [PhD]: Ohio State University.
- Raajpoot, U. 2000. Multicultural demographic developments: Current and future trends. In: Cuellar, I. and F. Paniagua, editors. *Handbook of multicultural mental health*. Edinburg: University of Texas-Pan American.
- Race riots in St. Petersburg Florida. 1996-1997. *Journal of Blacks in Higher Education* (14): 35-37.
- Racine, M. 2000. July 16, 2000. Creole by nature: A back roads adventure along scenic byway unveils mysteries and natural wonders of southwestern Louisiana. *The Houston Chronicle*; 1.
- Raitz, K. 1979. Themes in the cultural geography of European ethnic groups in the United States. *Geographical Review* 69(1): 79-94.
- Ramirez, A., R. Villarreal, A. McAlister, K. Gallion, L. Suarez and P. Gomez. 1999. Advancing the role of participatory communication in the diffusion of cancer screening among Hispanics. *Journal of Health Communication* 4(1): 31-36.
- Ramirez, E. 1990. *Footlights across the border: A history of Spanish language professional theater on the Texas stage*. New York: P Lang.
- Ramos, N. 1984. The utilization of computer technology in a bilingual classroom [EdD]: Texas A&I University.
- Randle, J. 1994. *The nouveau black middle class of Houston: Social arenas and self-identity* [MA]. Houston: University of Houston.

- Rankin, W.G. 1938. Significant aspects of Louisiana oil developments. Louisiana Conservation Review 7.
- Raper, A. 1927. A study of negro life in Tampa. Tampa: Tampa Urban League.
- Read, W. 1931. Louisiana French. Baton Rouge: Louisiana State University Press.
- Ready, T. 1981. An investigation of biological, psychosocial and sociocultural influences upon the blood pressures of adolescents in Corpus Christi, Texas [PhD]: Michigan State University.
- Reddy, M., editor. 1993. Statistical record of Native North Americans. Detroit: Gale Research.
- Redondo, C.J.P. 1983. Migration as a critical transition: A comparison of the experience of Puerto Rican and Cuban adolescents [PhD]: Clark University.
- Reed, J. 1972. Percent black and lynching: A test of Blalocks theory. Social Forces 50:356-360.
- Reed, M. 1980. FEPC and the federal agencies in the South. Journal of Negro History 65(1): 43-56.
- Reese, M. and V. Coppola. 1981 A Cuban ritual disturbs Miami. Newsweek: 44.
- Reese, S., W. Danielson, P. Shoemaker, T.-K. Chang and H.-L. Hsu. 1986. Ethnicity-of-interviewer effects among Mexican-Americans and Anglos. Public Opinion Quarterly 50(4): 563-572.
- Reeves, C. and B. Brescia. 1982. By the work of our hands: Choctaw material culture. Teacher's guide. Washington, DC: Office of Elementary and Secondary Education.
- Refugee Resettlement Project. 1982. Refugee resettlement resource directory: A guide to Florida programs and federal support projects to assist in refugee resettlement. Tallahassee: Refugee Resettlement Project.
- Reich, S. 1996. Soldiers of democracy: Black Texans and the fight for citizenship, 1917-1921. Journal of American History 82(4): 1478-1504.
- Reid, A. 2000. February 10. Fish farm proponents go back to the drawing board. Tampa Tribune; 1.
- Report of the Florida Migratory Child Survey Center. 1969. Migrant children in Florida. Miami: University of Miami, Florida State Department of Education.

- Research Institute for Cuba and the Caribbean. 1967. The Cuban immigration, 1959-1966, and its impact on Miami-Dade County, Florida: A study for the department of health, education and welfare, United States government. Coral Gables: Research Institute for Cuba and the Caribbean, Center for Advanced International Studies, University of Miami.
- Resendiz, R. 1996. International auto theft: An exploratory research of the property offender and the organizational crime process in the United States/Mexico border [MA]: University of North Texas.
- Rhi, P.P. 1989. A cross cultural study of attitudes toward advertising and consumer brand choice strategies among Mexicans, Mexican-Americans and Anglos [PhD]. Austin: University of Texas.
- Rhoads, E. 1977. The Chinese in Texas. *Southwest Historical Quarterly* 81(1): 1-38.
- Richards, H.J. 1978. An identification of American Indian students enrolled at selected institutions of higher education in the state of Florida during the 1976-77 academic year: A study of their characteristics, aspirations, needs and attitudes [PhD]. Tallahassee: Florida State University.
- Richards, S. 1987. Rural-urban fringe--continuum or dichotomy? A study of the highgrowth area, Seminole County, Florida [PhD]. Gainesville: University of Florida.
- Richardson, J.M. 1973. The negro in the reconstruction of Florida. Tampa: Trend House.
- Richmond, M. 1973. Immigrant adaptation and family structure among Cubans in Miami, Florida [PhD]. Tallahassee: Florida State University.
- Rickliss, R. 1990. A historical cultural ecology of the Karankawan Indians of the central Texas coast: A case study in the roots of adaptive change.
- Rickliss, R. 1990. A historical cultural ecology of the Karankawan Indians of the Texas coast: A case study in the roots of adaptive change [PhD]. Austin: University of Texas.
- Rickliss, R. 1991. The traditional roots of Native American response to the Spanish missions: The case of the Karankawans of the Texas coastal zone. Austin: Institute of Latin American Studies, University of Texas.
- Rickliss, R. 1996. The Karankawa Indians of Texas: An ecological study of cultural tradition and change. Austin: University of Texas.
- Rieff, D. 1987. *Going to Miami: Exiles, tourists, and refugees in the new America*. New York: Penguin Books.
- Rieff, D. 1993. *The exile: Cuba in the heart of Miami*. New York: Simon & Schuster.

- Rieff, D. 1995. From exiles to immigrants. *Foreign Affairs* 74:76-89.
- Rillero, A. 1999. Helping kemp's ridley escape the dragnet. *National Wildlife* 37(4): 45.
- Rips, G. 1990. Hispanics for a better Texas in the 1990's. San Antonio: Tomas Rivera Center.
- Risen, J. 1981. May 18. Sweatshops pervasive in Miami. *Miami Herald*; 6-7.
- Rister, C.C. 1950. The oilman's frontier. *Mississippi Valley Historical Review* 37(1): 3-16.
- Ritter, M.C. 1991. Sport fishery management in east Matagorda Bay: An analysis of decision making: Texas A&M University.
- Robbins, S. 1979. Delinquency among Seminole Indian youth [DSW]. New Orleans: Tulane University.
- Robbins, S. 1984. Anglo concepts and Indian reality: A study of juvenile delinquency. *Social Casework* 65(4): 235-241.
- Roberts, C. 1986. The second Choctaw removal. In: Wells, S. and R. Tubby, editors. *After removal: The Choctaw in Mississippi*. Jackson: University of Mississippi Press.
- Roberts, K.J. and M.E. Sass. 1979. Commercial fishing industry licenses in Louisiana in 1978. Baton Rouge: Center for Wetland Resources, Louisiana State University.
- Roberts, K.J. and M.E. Sass. 1979. Financial aspects of Louisiana shrimp vessels. Baton Rouge: Center for Wetland Resources, Louisiana State University.
- Robinson, E. 1928. *History of Hillsborough County Florida*. St Augustine: Record Company Printers.
- Robinson, P. 1993. *Isolated deprivation in Tampa, Florida [MA]*. Tampa: University of South Florida.
- Rocha, R. 1984. The Tejanos of Texas. In: Whisenhunt, D., editor. *Texas: A sesquicentennial celebration*. Austin: Eakin.
- Rochell-Konigssmark, A. 1999. June 9, 1999. Sad ending ahead in ferry tale?; cut-off: Island families may have to move after legislation to end the \$521,000-a-year service. *The Atlanta Constitution*; 14A.
- Rockwood, C. 1973. *Social and community organization of Franklin County and its oyster industry. A management program for the oyster resource in Apalachicola Bay, Florida*. Tallahassee: Florida State University.

- Rodrigue, J. 1998. Ethnicity in Louisiana: Cajuns and free people of color. *Journal of American Ethnic History* 17(4): 95 (3).
- Rodriguez, A., M. Casanova, C. Arias and L. Duran. 1990. History of Miami: The stirrup family in coconut grove. In: Peterson, B., editor. *Blacks in Miami, 1896-1990*. Miami: Florida International University, History Department.
- Rodriguez, I. 1992. Depression and support systems among the elderly widowed: A comparison of Hispanics and non-Hispanics utilizing the geriatric depression scale and the multidimensional scale of perceived social support [PsyD]: Miami Institution Of Psychology of the Caribbean Center for Advanced Studies.
- Rodriguez, J.M. 2001. Tracing the cultural memory in the Rio Grande valley: Mexican-American dichos, proverbs interpreted through art [MFA]. Pan American: University of Texas.
- Rodriguez, N. 1987. Undocumented central Americans in Houston: Diverse populations. *International Migration Review* 21(1): 4-26.
- Rodriguez, N. 1993. Economic restructuring and Latino growth in Houston. In: Moore, J. and R. Pinderhughes, editors. *In the barrios: Latinos and the underclass debate*. New York: Russell Sage Foundation.
- Rodriguez, N. and J. Hagan. *Beyond the workplace: Immigrant workers and housing struggles in Houston*; 1993 August; Miami. ASA.
- Rodriguez, N. and X. Urrutia-Rojas. 1990. Undocumented and unaccompanied: A mental health study of unaccompanied, immigrant children from central America. Houston: Institute for Higher Education Law and Governance, University of Houston.
- Rogers, T. 1976. *The extent and distribution of poverty in Mississippi*. Jackson: Office of Human Resources.
- Rogers, T. 1977. *Poverty in Mississippi: A statistical analysis*. Jackson: Office of Human Resources.
- Rogers, T. 1979. *A demographic analysis of poverty in Mississippi*. Jackson: Office of Human Resources.
- Rogers, W.W. 1994. *Alabama the history of a deep south state*. Tuscaloosa: University of Alabama Press.
- Roher, J. 1987. *The development of a program of evangelism in a Quaker congregation [DMIN]*: Drew University.
- Roland, C. 1982. The ever-vanishing south. *Journal Of Southern History* 48(1): 3-20.

- Romero, M., P. Hondagneu-Sotelo and V. Ortiz, editors. 1997. *Challenging fronteras: Structuring Latina and Latino lives in the U.S.: An anthology of readings*. New York: Routledge.
- Romo, H. 1986. Contrasting perceptions of schooling among the Mexican origin population. In: Browning, H. and R. de la Garza, editors. *Mexican immigrants and Mexican Americans: An evolving relation*. Austin: Center for Mexican American Studies.
- Roof, W.C., T.L. Van Valey and D. Spain. 1976. Racial segregation in southern cities: 1970. *Social Forces* 55:59-71.
- Rosales, F. 1981. *Mexicans in Houston: The struggle to survive, 1908-1975*. Houston Review III.
- Rosales, F. 1983. The Mexican immigrant experience in Chicago, Houston, and Tucson: Comparisons and contrasts. In: Rosales, F. and B. Kaplan, editors. *Houston: A twentieth century urban frontier*. Port Washington: Associated Faculty Press, Inc.
- Rosales, F. 1985. Shifting self-perceptions and ethnic consciousness among Mexicans in Houston, 1908-1946. *Aztlan* XVI.
- Rosales, F. and B. Kaplan, editors. 1983. *Houston: A twentieth century urban frontier*. Port Washington: Associated Faculty Press, Inc.
- Rosales, S. 1980. A study of the relationship between oral language proficiency and reading readiness/achievement of selected Mexican American children in Corpus Christi, Texas [EdD]: Texas A&I University.
- Rose, H. 1964. Metropolitan Miami's changing negro population, 1950-1960. *Economic Geography* 40:221-238.
- Rosedale, D. and J. Mamer. 1974. *Labor management for seasonal farm workers: A case study*. Berkeley: Giannini Foundation of Agricultural Economics, University of California.
- Rosen, H. 2001. September 3. Retired boutique owner worked at migrant clinic. *Sarasota Herald-Tribune*; BC4.
- Rosendahl, B., T. Lee and C. Rooth. 1993. Roulette in the straits of Florida. *Sea Frontiers* 39:8-9.
- Rosenstiel, A. 1983. *Red and white: Indian views of the white man, 1492-1982*. New York: Universe Books.
- Rosenthal, T. 1987. March 30. Miami herald: Struggling to keep up with city's ethnic shift. *Los Angeles Times*.

- Rosenwaike, I. 1987. Mortality differentials among persons born in Cuba, Mexico, and Puerto Rico residing in the United States, 1979-81. *American Journal of Public Health* 77:603-606.
- Rosenwaike, I. 1988. Cancer mortality among Mexican immigrants in the United States. *Public Health Reports* 103(2): 195-201.
- Ross, S., editor. 1978. *Views across the border: The United States and Mexico*. Albuquerque: University of New Mexico Press.
- Ross, T. and T. Moore, editors. 1987. *A cultural geography of North American Indians*. Boulder: Westview Press.
- Roth, G. 1992. Overview of southeastern Indian tribes today. In: Paredes, J.A., editor. *Indians of southeastern United States in the late 20th century*. Tuscaloosa: University of Alabama Press.
- Roth, G. 2001. Federal tribal recognition in the south. In: Bonney, R. and J.A. Paredes, editors. *Anthropologists and Indians in the new south*. Tuscaloosa: University of Alabama Press.
- Rothchild, J. 1985. Miami, Florida, Miami melting pot high. *Esquire*: 184-188.
- Rothman, M., B. Dunlop and K. Condon. 1994. *The elders of Dade County: A needs assessment of persons 60 and over*. Miami: Florida International University.
- Rottet, K. 1995. Language shift and language death in the speaking-speaking communities of Terrebonne and Lafourche Parishes, Louisiana.
- Roy, E. 1959. *The Indians of Dulac: A descriptive study of a racial hybrid community in Terrebonne Parish, Louisiana [MA]*. Baton Rouge: Louisiana State University.
- Rubel, A. 1966. *Across the tracks: Mexican Americans in a Texas city*. Austin: University of Texas Press.
- Rudloe, J. *Controversial aspects of net fishing in Florida*. Tallahassee: The Southeastern Fisheries Association.
- Rudloe, J. and A. Rudloe. 1989. Shrimpers and lawmakers collide over a move to save the sea turtles. *Smithsonian*: 45-54.
- Rummel, G.I. 1966. *The delta Chinese: An exploratory study in assimilation [MA]*. Oxford: University of Mississippi.
- Rummel, G.I. and B. Price. 1965. A vanishing culture. *Mississippi Magazine*: 14-16.
- Rungeling, B., L.H. Smith, V.M.J. Briggs and J.F. Adams. 1977. *Employment, income, and welfare in the rural south*. New York: Praeger.

- Rushton, W.F. 1979. *The Cajuns from Acadia to Louisiana*. New York: Farrar Strauss Giroux.
- Russell, D. 1943. Problems of Mexican children in the southwest. *Journal of Educational Sociology* 17(4): 216-222.
- Rust, D. 1971. *Socioeconomic status and intelligence quotients as measured by tests of general ability in a Florida county*. Tallahassee: Florida State University.
- Rutlege, P. 1985. *The role of religion in ethnic self-identity: A Vietnamese community*. New York: University Press of America.
- Salinas, M. 1990. *Indians of the Rio Grande delta*. Austin: University of Texas Press.
- Salter, P. and R. Mings. 1969. A geographic aspect of the 1968 Miami racial disturbance: A preliminary investigation. *Professional Geographer* 21:79-86.
- Salter, P. and R. Mings. 1972. The projected impact of Cuban settlement on voting patterns in metropolitan Miami, Florida. *Professional Geographer* 24:123-131.
- Saltzman, L. 1941. *A study and survey of community resources of Gueydan, Louisiana, that can be used to enrich the elementary social studies curriculum*. Baton Rouge: Louisiana State University.
- San Martin, N. 1991. October 5, 1991. Miami's Haitians not all of one mind on the Aristide presidency. *Miami Herald*; 2B.
- San Martin, N. and X. Alvarez-Alfonso. 1990. October 14, 1990. Haitian families are moving out to the suburbs. *Miami Herald*; 20, 21.
- San Martin, N. and K. Branch. 1991. October 3, 1991. Miami Haitians march. *Miami Herald*; 18A.
- San Miguel, G.J. 1979. *Endless pursuits: The Chicano educational experience in Corpus Christi, Texas, 1880-1960* [PhD]: Stanford University.
- San Miguel, G.J. 1982. Mexican American organizations and the changing politics of school desegregation in Texas, 1945-1980. *Social Sciences Quarterly* LXIII.
- San Miguel, G.J. 1983. The struggle against separate and unequal schools: Middle class Mexican Americans and the desegregation campaign in Texas, 1929-1957. *History of Education Quarterly* 23(3): 343-359.
- San Miguel, G.J. 1987. "Let all of them take heed": Mexican Americans and the campaign for educational equality in Texas, 1910-1981. Austin: University of Texas Press.

- Sance, M.J. 1975. *The Texians and Texans*. San Antonio: University of Texas, Institute of Texan Cultures.
- Sanderfur, G. and W. Scott. 1984. *A sociological analysis of white, black, and American Indian male labor force activities*. Madison: Inst. Res. Poverty Discussion Pap.
- Sanders, J. and V. Nee. 1987. Limits of ethnic solidarity in the enclave economy. *American Sociological Review* 52(6): 745-773.
- Sanders, L. and O. Leonard. 1951. *The wetback in the lower Rio Grande valley of Texas*. Inter-American Education Occasional Papers 7.
- Sanford, W. 1994. *Osceola: Seminole warrior*. Hillside: Enslow.
- Sankey, C. 1996. *Profiles of selected black women administrators in education in the state of Alabama: Mobile County, Montgomery County, and Wilcox County*: Alabama State University.
- Santana, M. 1993. August 21. Cuban exiles in Miami give the exile critical reviews. *Miami Herald*.
- Santiago, B. 1980. *Oral-aural communication skills in English among adult immigrants and exiles* [PhD]: University of Michigan.
- Sapnas, K. 1999. *Assessing the reliability and validity of the driving practices questionnaire in a sample of Hispanic south Florida drivers* [PhD]: University of Miami.
- Sass, M.E. and K.J. Roberts. 1979. *Characteristics of the Louisiana shrimp fleet, 1978*. Baton Rouge: Center for Wetland Resources, Louisiana State University.
- Sassen, S. and A. Portes. 1993. Miami: A new global city? *Contemporary Sociology* 22(4): 471-477.
- Satterfield, D. 1987. January 19. Growth is on rise: Focus is in Dade. *Miami Herald*; 29-31.
- Satz, R. 1986. *The Mississippi Choctaw: From removal treaty to federal agency*. In: Wells, S. and R. Tubby, editors. *After removal: The Choctaw in Mississippi*. Jackson: University of Mississippi Press.
- Saunders, L. and O. Leonard. 1976. *The wetback in the lower Rio Grande valley of Texas. Mexican migration to the United States*. New York: Arno Press.
- Save Beach Planning Team. 1986. *Master plan for shorefront protection and sterilization*. Long Beach: Mississippi Department of Wildlife Conservation.

- Save Beach Planning Team. 1986. Save beach master plan, Harrison County. Long Beach: Mississippi Department of Wildlife and Fisheries.
- Savells, J. 1993. The "Cajun" subculture: Micro trends for the 1990's. *International Journal of Comparative Sociology* 34(1-2): 113 (9).
- Saxe, J. 2001. Communicative practices of Yiddish-speaking Jewish elders on south Miami beach [PhD]. Amherst: University of Massachusetts.
- Scallan, M. 2001. March 28, 2001. Jefferson community gains people; boundary move threw off count. *Times-Picayune*; 1.
- Scallan, M. 2002. June 5, 2002. Many in Louisiana still living in poverty; census data put state among worst. *Times-Picayune*; 1.
- Scanland, F. 1970. An investigation of the relative effectiveness of two methods of instruction, including computer-assisted instruction, as techniques for changing the parent attitudes of negro adults. Tallahassee: Florida State University.
- Schacht, R. 1993. A needs assessment of American Indians with disabilities in the Houston metropolitan area and adjacent rural counties. Final report, phase i. Flagstaff: National Institute on Disability and Rehabilitation Research.
- Scherberger, T. 1985. October 14. Tampa's neglected Latin quarter. *Orlando Sentinel*.
- Schilit, J. and G. Nimnicht. 1992. The Florida survey of newly legalized persons. Florida Department of Health and Rehabilitative Services.
- Schleifstein, M. 1995. March 14, 1995. Three from Louisiana talk of strain from environmental acts; panel hears shrimpers, farmers. *Times-Picayune*; A5.
- Schlenker, J. 1974. An historical analysis of the social and cultural life of the Choctaw Indians with emphasis upon the family life [MA]. Hattiesburg: University of Southern Mississippi.
- Schmich, M. 1988. May 31, 1988. Minority status for Louisiana Cajuns? *The Washington Post*; 8.
- Schnore, L. and P. Evenson. 1966. Segregation in southern cities. *American Journal of Sociology*: 58-67.
- Schnore, L. and J. Pinkerton. 1966. Residential redistribution of socioeconomic strata in metropolitan areas. *Demography* 3(2): 491-499.
- Schott, K.T. 1997. Place making in south Louisiana : French immersion programs and their role in cultural preservation. Baton Rouge: Louisiana State University.

- Schroeder, E. 1987. Testing local level labor forces and unemployment projections. *Demography* 24(4): 649-661.
- Schweninger, L. 1990. Prosperous blacks in the south, 1790-1880. *The American Historical Review* 95(1): 31-56.
- Scott, A. 1967. Twenty-five years of opinion on integration in Texas. *Southwestern Social Science Quarterly* XLVIII: 155-163.
- Scott, C. 1974. Health and healing practices among five ethnic groups in Miami, Florida. *Public Health Reports* 89:525-532.
- Scrimshaw, S. and E. Burleigh. 1978. The potential for the integration of indigenous and western medicines in Latin America and Hispanic populations in the United States. In: Veliminovic, B., editor. *Modern medicine in the United States-Mexican border population: PAHO Scientific Publication* 359.
- Scurfield, R. and D. Mackey. 2001. Racism, trauma and positive aspects of exposure to race-related experiences: Assessment and treatment implications. *Journal of Ethnic and Cultural Diversity in Social Work* 10(1): 23-47.
- Sea turtle salvation. 1993. *Environment* 35:23-24.
- Segura, C. 1986. The Islands of St. Bernard-orphans of history. *New Orleans Magazine* 20:46 (3).
- Sekaly, J.C.G. 1987. *The Syrian Lebanese immigration into southeast Texas and their progeny [MA]*. Beaumont: Lamar University.
- Selcraig, B. 1994. Border patrol. *Sierra* 79:58-64.
- Seminole Tribe of Florida. 1982. *Seminole tribe celebrates twenty-five years of organization*. Hollywood: Seminole Tribe of Florida.
- Seminole Tribe of Florida. 1982. *25th anniversary 1957-1982: Seminole tribe of Florida, inc.* Hollywood: Seminole Tribe of Florida.
- Seminole Tribe of Florida. 1988. *Seminole tribal comprehensive education plan*. Hollywood: Seminole Tribe of Florida.
- Seminole Tribe of Florida. 1988. *Survival of the Florida Seminole (a brief history)*. Hollywood: Seminole Tribe of Florida.
- Seminole Tribe of Florida. 1991. *Amended constitution and bylaws of the Seminole tribe of Florida*: Mimeographed.
- Seminole Tribe of Florida. 1991. *Amended corporate charter of the Seminole tribe of Florida*: Mimeographed.

- Seminole Tribe of Florida. 1996. The unconquered Seminoles [cited 2002]. Available from www.Seminoletribe.com.
- Seminole Tribe of Florida. 2002. Seminole tribe of Florida [cited 2002]. Available from www.Seminoletribe.com.
- Seminoles Open Doors with Hotels. 1987. February 5. Orlando Sentinel.
- Seminoles ready to wrestle state over 'gator farm. 1982. June 6. Miami Herald.
- Serrano, C. 1996. Inter-rater reliability of aggression among three ethnic groups. Dissertation-Abstracts International 57.
- Severo, R. 1970 March. The lost tribe of Alabama. Scanlan's Magazine I: 81-88.
- Sexton, R. 1990. Passing a good time in southwest Louisiana: An ethnohistoric and humanistic approach to the study of Cajun bars/clubs as place [MA]. Baton Rouge: Louisiana State University.
- Seydlitz, R., P. Jenkins and S. Hampton. 1995. Economic-impacts of energy development. Society & Natural Resources 8(4): 17.
- Seydlitz, R., S. Lask and D. Spain. 1993. Development and social problems: The impact of the offshore oil industry on suicide and homicide rates. Rural Sociology 58:93-110.
- Shabazz, A. 1990. The desegregation of Lamar State College of Technology: An analysis of race and education in southeast Texas [MA]. Beaumont: Lamar University.
- Shaedel, R.P. 1949. The Karankawa of the Texas Gulf Coast. Southwestern Journal of Anthropology 5(2): 117-137.
- Shai, D., I. Rosenwaike and R. Rogers. 1991. Mortality by violence among Mexican immigrants and Mexican Americans in California and Texas. In: Rosenwaike, I., editor. Mortality of Hispanic populations: Mexican, Puerto Ricans, and Cubans in the United States and in their home countries: Greenwood Press.
- Shanaa, R. 1988. A study of the characteristics of beneficiaries of eleemosynary and other nonprofit housing programs [PhD]: Texas A&M University.
- Shannon, M.L. 1974. A comparison of selected aspects of poverty: Alabama, the south, and the nation: University of Alabama, Center for Business and Economic Research.
- Shapiro, I. 1989. Laboring for less: Working but poor in rural America. Washington, DC: Ctr. Budget Policy Priorities.

- Sharpe, K. 1988. The drug war: Going after supply: A commentary. *Journal of InterAmerican Studies and World Affairs* 30(2/3): 77-85.
- Shaver, J.M. 1998. Do foreign-owned and U.S.-owned establishments exhibit the same pattern in U.S. Manufacturing industries? *Journal of International Business Studies* 29(3): 469(23).
- Shaw, M. 1992. *The Jews of greater Miami: An historical perspective* [MA]: Florida Atlantic University.
- Sheffield, D. and D. Nicovich. 1979. *When Biloxi was the seafood capital of the world*. Biloxi: City of Biloxi.
- Shell discovers oil & gas of deep pay zone in Iberia Parish field. 1948. December 16, 1948. *Times Picayune*; 34.
- Shelley, S. 1980. *An analysis of the Coles Creek period settlement system on Louisiana's chenier coastal plain*. Baton Rouge: Louisiana State University.
- Shelton, B., N. Rodriguez, J. Feagin, R. Bullard and R. Thomas. 1989. *Houston: Growth and decline in a sunbelt boomtown*. Philadelphia: Temple University Press.
- Shelton, E. 1974. *Political conditions among Texas Mexicans along the Rio Grande*. San Francisco: R and E Research Associates.
- Shelton, R.S. 2001. *Waterfront workers of Galveston, Texas, 1838-1920* [PhD]: Rice University.
- Shepard, B. 1988? *Disease and native Louisianan population change*: Belinda Shepard.
- Sheridan, F.C. 1954. *Galveston island, or, a few months off the coast of Texas*. Austin.
- Sherrill, R. 1987 *Can Miami save itself?* *New York Times*.
- Sheskin, I. 1990. The changing geographic distribution of the Jewish population in Dade County. In: Sheskin, I., editor. *Florida Jewish demography*.
- Sheskin, I. 1992. The Miami ethnic archipelago. *Florida Geographer* 26:40-57.
- Sheskin, I. 1994. *1994 Jewish demographic study of Dade County*. Miami: Greater Miami Jewish Federation.
- Shihadeh, E. 1997. *Serious crime in urban neighborhoods: Is there a race effect?* Baton Rouge: Louisiana Population and Data Center.
- Shin, E.-H. and Y.H. Lee. 1990. Relative size of the black population and occupational differentiation in metropolitan areas. *Journal of Black Studies* 21(1): 52-71.

- Shoemaker, N., editor. 1995. *Negotiators of change: Historical perspectives on Native American women*. New York.
- Shofner, J. 1974. *Nor is it over yet: Florida in the era of reconstruction*. Gainesville: University of Florida Press.
- Shofner, J. 1977. Custom, law, and history: The enduring influence of Florida's 'black code'. *Florida Historical Quarterly* 45:277-98.
- Shofner, J. 1979. Smuggling along the Gulf Coast of Florida during reconstruction. *Journal of the Tampa Historical Society* 5:14-18.
- Shofner, J. and L. Ellsworth, editors. 1979. *Ethnic minorities in Gulf Coast society: Gulf Coast History and Humanities Conference*.
- Shopes, R. 2002. April 15. Latin business is headed west: Southwest Florida has always taken a back seat to Miami and Fort Lauderdale; when it comes to Hispanic-owned businesses. Now the region is starting to catch up as Hispanic professionals move in. *Sarasota Herald-Tribune*; 10.
- Shore, J. and J. Straus. 1990. The Seminole water rights compact and the Seminole Indian land claims settlement act of 1987. *Journal of Land Use and Environmental Law* 6.
- Shroder, T. and G.S. Chapman. 1981. *Florida's Indians: A question of survival*. Fort Myers: Fort Myers News-Press.
- Shryock, H.J. 1951. Redistribution of population: 1940 to 1950. *Journal of the American Statistical Association* 46(256): 417-437.
- Shu, T. 1984. *Attitudes toward one's own ethnic language: The Chinese in Houston* [PhD]. Austin: University of Texas.
- Shuster, P. 1934. *An American-Mexican frontier: Nueces County, Texas*. Chapel Hill: University of North Carolina Press.
- Sibley, M. 1968. *The port of Houston: A history*. Austin: University of Texas Press.
- Siegel, P., L. Deeb, L. Wolfe, D. Wilcox and J. Marks. 1993. Stroke mortality and its socioeconomic, racial, and behavioral correlates in Florida. *Public Health Reports* 108(4): 454-458.
- Siegmund, S. User conflict in the blue crab fishery - a fisherman's perspective; 1995; Orlando, Florida. Gulf States Marine Fisheries Commission, TCC Crab Subcommittee.
- Sillery, B. 1993. *Hidden nation: The story of the Houmas, Louisiana's largest Native American tribe*: Keepsake Productions.

- Silver, J. 1963. Mississippi: The closed society. New York: Harcourt, Brace and World.
- Simmons, O. 1952. Americans and Mexican Americans in south Texas [Unpublished PhD Dissertation]: Harvard University.
- Simmons, O. 1952. Anglo Americans and Mexicans in south Texas: A study in dominant-subordinate group relations [PhD]: Harvard University.
- Simpson, T. 1996. Contesting community: Memory, place, and culture in Ybor city, Florida. Tampa: University of South Florida.
- Simpson, V. 2001. A classroom study of students' attitudes toward their interactions with literature and their responses to culturally responsive literature [PhD]: University of Southern Mississippi.
- Singleton, F.L. 1936. Flank production at New Iberia climaxes 20 years of effort. Oil and Gas Journal 35.
- Singleton, F.L. 1937. 26 oil and gas fields are added to coastal Texas-Louisiana. Oil and Gas Journal 35.
- Singleton, F.L. 1937. Exploration on the Gulf Coast centering in Louisiana area. Oil and Gas Journal 35.
- Sivad, D. 1984. The black Seminole Indians of Texas. Boston: American Press.
- Sivad, D. 1986. The black Seminole Indians of Texas: Sivad Group.
- Skinner, R. 1997. The effects of second language instruction upon the English verbal performance of secondary students as measured by the Texas assessment of academic skills [EdD]. Kingsville: Texas A&M University.
- Skop, E. 2001. Race and place in the adaptation of Mariel exiles. International Migration Review 35(2): 449-471.
- Slesinger, D. 1977. Health care needs of a Hispanic population in Dane, Dodge, and Jefferson Counties. Public Health Report.
- Smith, B. 1990. The Mississippi emergence. Washington, D C: Smithsonian Institution Press.
- Smith, H. 1982. Immigrant women in Tampa's cigar industry. Gainesville: University of Florida.
- Smith, L. and H. Hitt. 1952. The people of Louisiana. Baton Rouge: Louisiana State University Press.
- Smith, L. and V. Parenton. 1938. Acculturation among the Louisiana French. American Journal of Sociology 44:355-364.

- Smith, M.E. 1968. The Spanish speaking population of Florida. In: Helm, J., editor. Spanish speaking people in the United States. Seattle: University of Washington Press.
- Smith, M.E., editor. 1977. Those who live from the sea. St Paul: West Publishing Company.
- Smith, M.E., editor. 1990. Perspectives on the informal economy. Washington, D.C.: University Press of America.
- Smith, P. and R. Wait. 1986. Adolescent fertility and childbearing trends among Hispanics in Texas. *Texas Medicine* 82:29-32.
- Smith, S. 1990. Historical black high schools. Miami: Florida International University, Psychology Department.
- Smith, S. and F. Sinchich. 1984. Projections of Florida population by county 1985-2020. Gainesville: University of Florida.
- Smith, T.L. 1966. The redistribution of the negro population of the United States, 1910-1960. *Journal of Negro History* 51(3): 155-173.
- Smith, W. 1966. The history of education in Cameron Parish [MA]. Baton Rouge: Louisiana State University.
- Smith-Dewitt, C.I. 1998. Among touram: Community study of Key West, Florida, a small city at the marginal heart of American culture [PhD]: University of Chicago.
- Sneve, V.D.H. 1994. The Seminoles. New York: Holiday House.
- Snipp, M. and G. Summers. Poverty and American Indians; 1988; Wye, MD. Aspen Institution Rural Poverty Meeting.
- Sonnier, C. 1985. April 4. Education is stressed for Houmas: Tribal chairman cites problems of illiteracy. *The Advocate*.
- Soong, I. 1999. April 4, 1999. Group helps families with Chinese adoptees. *Times-Picayune*; 10F1.
- Soruco, G. 1996. Cubans and the mass media in south Florida. Gainesville: University Press of Florida.
- South Alabama Regional Planning Commission. 1969. Study, water and sewer facilities, Mobile County. Mobile: South Alabama Regional Planning Commission.

- South Alabama Regional Planning Commission. 1970. A report on social service coordination in Baldwin, Escambia and Mobile Counties, Alabama. South Alabama Regional Planning Commission.
- South Alabama Regional Planning Commission. 1972. A report on social service centers in Baldwin, Escambia and Mobile Counties, Alabama. South Alabama Regional Planning Commission.
- South Alabama Regional Planning Commission. 1977. Land development and policies plan: Mobile, Baldwin, and Escambia Counties: South Alabama Regional Planning Commission.
- Southwest Florida demographic profile. 1990. Florida Business Southwest 8(7): 47(23).
- Southwick, K., H.M. Guidry and M. Weldon. 1999. An epidemic of congenital syphilis in Jefferson County, Texas, 1994-1995: Inadequate prenatal syphilis testing after an outbreak in adults. American Journal of Public Health 89(4): 557-560.
- Spears, A. Are black and white vernaculars diverging? Papers from the NW Ave XIV panel proceedings. American Speech 62:48-55, 71-72.
- Spencer, B., J.J. Peterson and C. Kim. 1975. Choctaw manpower and demographic survey. Philadelphia: Mississippi Band of Choctaw Indians.
- Spencer, D. 1995. Entrepreneurship and small-scale enterprise in the Texas border region: A sociocultural perspective [PhD Dissertation]. Austin: University of Texas.
- Spencer, F. 1948. A study of the educational progress of negro schools in Mobile County 1937-38: Alabama State University.
- Spicker, J., H. Steiner and M.R. Walden. 1977. A survey of rural Louisiana Indian tribes. Baton Rouge: The Inter Tribal Council of Louisiana, Inc.
- Spillman, R. 1977. A historical geography of Mexican American population patterns in the south Texas Hispanic borderland [MA]. Hattiesburg: University of Southern Mississippi.
- Spitzer, N. 1986. Zydeco and Mardi Gras: Creole identity and performance genres in rural French Louisiana [PhD Dissertation]. Austin: University of Texas.
- Spoehr, A. 1941. Camp, clan, and kin among the cow creek Seminoles. Field Museum of Natural History, Anthropological Series 33:1-37.
- Spoehr, A. 1944. The Florida Seminole camp. Field Museum of Natural History, Anthropological Series 33:117-150.

- Spoehr, A. 1968. Camp, clan, and kin among the cow creek Seminole of Florida. Anthropological Series 33.
- Spoehr, A. 1968. Kinship system of the Seminole. Anthropological Series 33.
- Spoehr, A. 1968. The Florida Seminole camp. Anthropological Series 33.
- Spoehr, A. 1968. Changing kinship systems. Anthropological Series 33.
- Spruce, W. 1985. Indochinese refugees on the central coast of Texas. Washington, DC: U.S. Department of State, Foreign Service Institute.
- Staats, E. 1997. December 4. Miccosukee ads highlight park struggle. Naples Daily News.
- Staats, E. 1997. December 25. Miccosukee Indians buy 800 acres in Collier County. The Indians say they will preserve the land for use in tribal customs. Naples Daily News.
- Stack, J.J. and C. Warren. 1992. The reform tradition and ethnic politics: Metropolitan Miami confronts the 1990s. In: Grenier, G. and A. Stepick, editors. Miami now! Immigration, ethnicity, and social change. Gainesville: University Press of Florida.
- Stans, S.E. 1996. The cultures of drinking within a Native American community [PhD]. Gainesville: University of Florida.
- Stanton, M. 1971. The Indians in the Grand Caillou-Dulac community [MA]. Baton Rouge: Louisiana State University.
- Stanton, M. 1979. A remnant Indian community: The Houma Indian community. The not so solid south. Baton Rouge: Louisiana State University Press.
- Stanton, M. 1979. Southern Louisiana survivors: The Houma Indians. In: Williams, W., editor. Southeastern Indians: Since the removal era. Athens: University of Georgia Press.
- Starita, J. 1989. January 13, 1989. Nicaraguans stream into Miami stadium, an unlikely refuge. Miami Herald; 1A.
- Starr, P. 1977. Lebanese fishermen and the dilemma of modernization. In: Smith, M.E., editor. Those who live from the sea. St Paul: American Ethnological Society and West Publishing Co.
- Starr, P. 1979. Troubled waters: Vietnamese fisherfolk on America's Gulf Coast. International Migration Review 13:25-45.

- Starr, P. 1981. Troubled waters: Vietnamese fisherfolk on America's Gulf Coast. *International Migration Review* 15(1/2): 226-238.
- Starr, P. and A. Roberts. 1982. Community structure and Vietnamese refugee adaptation: The significance of context. *International Migration Review* 16(3): 595-618.
- State of Florida Office of the Governor. 1994. The unfair burden: Immigration's impact on Florida. Tallahassee: State of Florida, Office of the Governor.
- Stebor, A.D. 1992. Infant development among Guatemalan refugee families in south Florida [PhD]. Gainesville: University of Florida.
- Steck, R. 1985. Entrepreneurs. *B & D Reports* 33:19 (3).
- Steffen, B. 1998. Physical activity and survival after a first myocardial infarction: The Corpus Christi heart project [PhD]. Houston: University of Texas.
- Stein, B. 1979. Occupational adjustment of refugees: The Vietnamese in the United States. *International Migration Review* 13:25-45.
- Stepick, A. 1982. Haitian boat people: A study in the conflicting forces shaping U.S. Refugees in the U.S. *Law and Contemporary Problems* 45:163-192.
- Stepick, A. 1982. Haitian refugees in the U.S. London: Minority Rights Group Publication.
- Stepick, A. 1982. The new Haitian exodus: The flight from terror and poverty. *Caribbean Review* 11:14-17.
- Stepick, A. 1984. Haitian released from krone: Their prospects for adaptation and integration in south Florida. *Occasional Paper Series Dialogue #24*.
- Stepick, A. 1985. Haitians in Miami, an assessment of their background and potential. Department of Sociology and Anthropology, Florida International University.
- Stepick, A. 1989. Miami's two informal sectors. In: Portes, A., M. Castells and L. Benton, editors. *The informal economy: Studies in advanced and less developed countries*. Baltimore: Johns Hopkins University Press.
- Stepick, A. 1990. Community growth versus simply surviving: The informal sectors of Cubans and Haitians in Miami. In: Smith, M.E., editor. *Perspectives on the informal economy*. Washington, D.C.: University Press of America.
- Stepick, A. 1991. The Haitian informal sector in Miami. *City and Society* 5:10-22.
- Stepick, A. 1992. The refugees nobody wants: Haitians in Miami. In: Grenier, G. and A. Stepick, editors. *Miami now: Immigration, ethnicity, and social change*. Gainesville: University Press of Florida.

- Stepick, A. 2002. Diasporic citizenship: Haitian Americans in transnational American. *Journal of Latin American Studies* 34:208.
- Stepick, A., M. Castro, M. Dunn and G. Grenier. 1989. Newcomers and established residents: The case of Miami. Miami: Center for Labor Research and Study, Florida International University.
- Stepick, A., M. Castro, M. Dunn and G. Grenier. 1990. Changing relations among newcomers and established residents: The case of Miami. Miami: Changing Relations Project.
- Stepick, A., G. Grenier, H. Hafidh, S. Chaffee and D. Draznin. 1994. The view from the back of the house: Restaurants and hotels in Miami. In: Lamphere, L., A. Stepick and G. Grenier, editors. *Newcomers in the workplace: Immigrants and the restructuring of the U.S. Economy*. Philadelphia: Temple University Press.
- Stepick, A., G. Grenier, S. Morris and D. Draznin. 1994. Brothers in wood. In: Lamphere, L., A. Stepick and G. Grenier, editors. *Newcomers in the workplace: Immigrants and the restructuring of the U.S. Economy*. Philadelphia: Temple University Press.
- Stepick, A. and G. Guillermo. 1993. Cubans in Miami. In: Morales, R. and F. Bonilla, editors. *Latinos in a changing U.S. Economy: Comparative perspectives on growing inequality*. Newbury Park: Sage Publications.
- Stepick, A. and A. Portes. 1986. Flight into despair: A profile of recent Haitian refugees in south Florida. *International Migration Review* 20(2): 329-350.
- Stephoe, R. 1986. The differential influence of an interstate highway on the structure, growth and development of low-income minority communities: A comparison with majority communities. Washington D.C.: Office Of University Research, U.S. Department of Transportation.
- Stewart, W. 1967. Sociolinguistic factors in the history of American negro dialects. *Florida FI Reporter* 5:11, 22, 24, 26.
- Stewart, W. 1968. Continuity and change in American negro dialects. *Florida FI Reporter* 6:14-16, 18.
- Stickney, R. and J. Davis. 1981. *Aquaculture in Texas: A status report and development plan*. College Station: Sea Grant College Station, Texas A&M University.
- Stimpson, D. 1990. Apalachicola bay-development, overfishing wipe out oysters. *National Fisherman* 70:28-29.
- Stoddard, E. 1969. The US-Mexico border as a research laboratory. *Journal of Inter-American Studies* 11(3): 477-488.

- Stoddard, E. 1976. A conceptual analysis of the "alien invasion": Institutionalized support of illegal Mexican aliens in the US. *International Migration Review* 10(2): 157-189.
- Stoddard, E. 1978. Patterns of poverty along the us-Mexico border. El Paso: Center for Inter-American Studies, University of Texas at El Paso.
- Stolarik, M.M., editor. 1988. *Forgotten doors: The other ports of entry to the United States*. Philadelphia.
- Stolzenberg, R. 1990. Ethnicity, geography and occupational achievement of Hispanic men in the United States. *American Sociological Review* 55(1): 143-154.
- Stowers, G. 1987. *Ethnic political development and impact on urban policy: The crucial case of Cubans in Miami*. Tallahassee: Florida State University.
- Strasser, F. 1984. May 21, 1984. Nicaraguans share fight for freedom at Cubans' rally. *Miami Herald*; 1B.
- Strategy Research Corporation. 1980. *The Dade Latin market*. Miami: Strategy Research Corporation.
- Strategy Research Corporation. 1985. *The 1985 south Florida Latin market*. Miami: Strategy Research Corporation.
- Strategy Research Corporation. 1988. *The 1989 south Florida Latin market*. Miami: Strategy Research Corporation.
- Strategy Research Corporation. 1989. *Survey of language use among Hispanics in Dade County*. Unpublished Paper.
- Stratton, F. 1925. *The story of Beaumont*. Houston: The Hercules Printing and Book Co.
- Stratton, R. 1939. *History of Brazoria County*. Angleton, TX.
- Strickland, C. 1989. Toxic politics in Louisiana-something stinks in Morgan City. *Nation* 249(13): 4.
- Strobel, A. 1965. *Old Oyster Creek and Brazos Plantations*. With Mary Nixon Roger's summary history of Brazoria County. Richmond: Price/Ferguson Publishing Co.
- Strock, G.M. 1989. *Cultural diversity at Jean Lafitte*. CRM.
- Strouse, C. and D. Hancock. 1990. July 1, 1990. 1,000 Haitians trap storeowner. *Miami Herald*; 1B, 2B.
- Stuart, M. 1973. Cuban Jews are alive and well in Miami. *National Jewish Monthly*: 44-46.

- Sturtevant, W. 1954. The medicine bundles and busks of the Florida Seminole. *Florida Anthropologist* 7(2): 31-70.
- Sturtevant, W. 1955. The Mikasuki Seminole: Medical beliefs and practices [PhD]: Yale University.
- Sturtevant, W. 1956. A Seminole personal document. *Tequesta: Journal of the Historical Association of Southern Florida* 16:55-75.
- Sturtevant, W. 1971. Creek into Seminole. In: Leacock, E. and N. Lurie, editors. *North American Indians in historical perspective*. New York: Random House.
- Sturtevant, W., editor. 1978. *Handbook of North American Indians*. Washington, DC: Smithsonian Institution.
- Sturtevant, W., editor. 1985. *A Seminole sourcebook*. New York: Garland Publishing.
- Sturtevant, W., editor. 1987. *A Seminole source book*. New York, London: Garland Publishing, Inc.
- Suarez, L., D. Nichols and C. Brady. 1993. Use of peer role models to increase pap smear and mammogram screening in Mexican-American and black women. *American Journal of Preventive Medicine* 9(5): 290-296.
- Suarez, L., D. Nichols and L. Pulley. 1993. Local health departments implement a theory-based model to increase breast and cervical cancer screening. *Public Health Reports* 108:477-482.
- Suchlike, J. and A. Cruz. 1990. The impact of Nicaraguans in Miami: The Nicaraguan exodus to Miami under the Sandinistas, and the future outlook following their electoral defeat. Miami: City Manager of Miami, Institute of InterAmerican Studies.
- Sullivan, T., F. Gillespie, M. Hout and R. Rogers. 1984. Alternate estimates of Mexican American mortality in Texas, 1980. *Social Sciences Quarterly* 65:605-617.
- Sultemeier, B. 1982. Assessing the relationship between Hispanic power structure and funding of bilingual education [PhD]: Texas A&M University.
- Summersell, C. 1949. *Mobile, history of a seaport town*: University of Alabama Press.
- Sunbelt States Show Strong Population Gains Since '80 Census. 1985. *D & B Reports* 33(3): 53 (2).
- Surace, S. 1982. Ethnic discrimination - achievement, discrimination and Mexican Americans. *Comparative Studies in Society and History* 24(2): 315-339.

- Svart, L. 1976. Environmental preference migration: A review. *Geographical Review* 66(3): 314-330.
- Swanland, B. 1995. Chinese ethnicity in the Houston primary metropolitan statistical area [PhD]. Austin: University of Texas.
- Swanson, W. and W. Breed. 1976. Black suicide in New Orleans. In: Schneidman, E., editor. *Suicidology: Contemporary developments*: Grune & Stratton.
- Swanton, J. 1911. Indian tribes of the lower Mississippi valley and adjacent coast of the Gulf of Mexico. Washington, D.C.: Government Printing Office.
- Swanton, J. 1921. Indian tribes of the lower Mississippi valley and adjacent coast of the Gulf of Mexico. *Bureau of American Ethnology Bulletin* 43.
- Swanton, J. 1946. The Indians of the southeastern United States. Washington, D.C.: Bureau of American Ethnology Bulletin 137.
- Swanton, J. 1979. The Indians of the southeastern United States. Washington, D.C.: Smithsonian Institution.
- Swartz, A.N. and C. Adams. 1979. The economics of Rockport, Texas bay shrimping vessels. College Station: Texas Agricultural Experiment Station, Texas A&M University.
- Swingle, H. and E. Hughes. 1976. A review of the oyster fishery of Alabama. *Alabama Marine Resources Bulletin* 11:58-73.
- Syme, R. 1976. *Osceola, Seminole leader*. New York: Morrow.
- Szapocznik, J. 1977. Role conflict resolution in Cuban mothers [PhD]. Coral Gables: University of Miami.
- Tanabe, K. 1956. The Japanese immigrant in the Houston-Harris County area [MA]. Houston: Rice University.
- Taylor, E. and L. Barton. 1994. Vietnamese, Laotian, Ethiopian & former soviet union refugees in Texas: Findings from the Texas refugee study. Austin: Texas Department of Human Services.
- Taylor, E. and L. Spalding. 1994. Southeast Asian refugee English proficiency and education: Select analysis from the Texas refugee study. Austin: Texas Office of Immigration & Refugee Affairs: Texas Department of Human Services.
- Taylor, P. 1934. *An American-Mexican frontier: Nueces County, Texas*. Chapel Hill: University of North Carolina Press.
- Taylor, P. 1971. *An American-Mexican frontier*. New York: Russell & Russell.

- Taylor, P. 1984. December 26, 1984. Vietnamese shrimpers alter Texas Gulf Coast towns. Washington Post.
- Tebeau, C. 1957. Florida's last frontier: The history of Collier County. Miami: University of Miami Press.
- Teller, C.H., editor. 1977. Cuantos somos: A demographic study of the Mexican-American population. Austin: University of Texas Press.
- Templer, O. 1978. Texas surface water law. *Historical Geography* 8:11-20.
- Tentchoff, D. 1975. Cajun French and French Creole: Their speakers and the questions of identities. In: DeSesto, S. and J. Gibson, editors. *The culture of Acadiana: Tradition and change in south Louisiana*. Lafayette.
- Terzi, F. 2001. "Theleis strawberries?" Greek Americans and their language [PhD]: University of Mississippi.
- Tettey, E., C. Pardy, W. Griffin and A.N. Swartz. 1984. Implications of investing under different economic conditions on the profitability of Gulf of Mexico shrimp vessels operating out of Texas. *Fishery Bulletin* 82(2): 385-394.
- Texas Coastal and Marine Council. 1983. Texas bay shrimp industry, status report and recommendations. Austin: Texas Coastal and Marine Council.
- Texas Coastal and Marine Council. 1987. Hearings on bay shrimpers. Austin: Texas Coastal and Marine Council.
- Texas Department of Health. 1996. Cancer incidence and mortality along the Texas-Mexico border. Austin: Texas Department of Health.
- Texas Department of Health; Centers for Minority Health Initiatives and Cultural Competency. 1995. Minority health in Texas: A report to the 74th Texas Legislature.
- Texas Diabetes Cost Project. 1995. Direct and indirect costs of diabetes in Texas, 1992: Preliminary report to the Texas Diabetes Council.
- Texas Education Agency. 2000. Advanced placement and international baccalaureate examination results in Texas, 1996-1997. Austin: Office of Policy Planning and Research. GE0060103.
- Texas Parks and Wildlife Department. 1981. The Texas shrimp fishery: A report to the governor and the 67th legislature.
- Texas Parks and Wildlife Department. 1985. The Texas shrimp fishery, a report to the governor and the 69th legislature. Austin: Texas Parks and Wildlife Department.

- Texas Parks and Wildlife Department. 1987. The Texas shrimp fishery. Austin: Texas Parks and Wildlife Department.
- Texas State Advisory Committee. 1977. School desegregation in Corpus Christi: A report. Washington: United States Commission on Civil Rights.
- Thibodeaux, R. 2001. July 17, 2001. 'Coonass' carries baggage some prefer to leave behind; is it contemptuous or is it endearing? Times-Picayune; 1.
- Thierry, L.J. 2001. The relationship between religious involvement and health-promotive behavior among African-American Catholics in the Diocese of Galveston-Houston [MS]. Galveston: University of Texas.
- Thomas, J. 1929. A study of the social welfare status of the negroes in Houston, Texas. Atlanta: National Urban League.
- Thomas, J.S. 1991. Indochinese adjustment and assimilation in an Alabama coastal fishing community. *Comparative Civilizations Review* 24:1-12.
- Thomas, J.S. and C. Formichella. 1987. The shrimp processing industry in Bayou la Batre, Alabama. Center for Business and Economic Development (in press): 111.
- Thomas, J.S., C. Formichella, G.D. Johnson and C. Riordan. 1997. Shrimp fishers on the eve of bycatch regulations. In: Rawson, M., editor. *Fisheries bycatch: Consequences and management*: University of Alaska.
- Thomas, J.S., G.D. Johnson and C. Riordan. 1995. Independence and collective action - reconsidering union activity among commercial fishermen in Mississippi. *Human Organization* 54(2): 143-152.
- Thomas, S. User group conflicts - crab fishermen in Alabama waters; 1995; Orlando, Florida. Gulf States Marine Fisheries Commission, TCC Crab Subcommittee.
- Thomason, M. and M. McLaurin. 1975. *Mobile: American river city*. Mobile: Easter Publishing Co.
- Thompson, J. 2001. *Black life in Mississippi: Essays on political, social, and cultural studies in a deep south state*. Lanham: University Press of America.
- Thompson, W. 1996. *Native American issues*. Santa Barbara: ABC-CLIO.
- Tian, S. 1998. Testing the efficacy of an attitudinal process model of the relationship between service quality and visitor satisfaction in a tourism context [PhD]: Texas A&M University.
- Tickamyer, A. and C. Ducan. 1990. Poverty and opportunity structure in rural America. *Annual Review of Sociology* 16:67-86.

- Tiger, L. 1997. December 19. Seminole tourism spotlighted at brit world travel market. Seminole Tribune.
- Tijerina, A. 1998. Tejano empire: Life on the south Texas ranchos. College Station: Texas A&M University Press.
- Tilley, L. and P. Gurin, editors. 1990. Women, politics and change. New York: Russell Sage Foundation.
- To, T. 1989. Cultural identity: A New Orleans Vietnamese cultural center. Baton Rouge: Louisiana State University Press.
- Tobin, L. 2001. Post-displacement employment in a rural community: Why can't women and oil mix? [PhD]. Baton Rouge: Louisiana State University.
- Tolbert, C. 1958. A sociological study of the Choctaw Indians of Mississippi.
- Tomas Rivera Center. 1995. Latinos in Texas: A socio-demographic profile. Austin: Tomas Rivera Center.
- Tomasi, L., editor. 1985. Italian Americans: New perspective in Italian immigration and ethnicity. New York: Center for Migration Studies.
- Tomlinson, L.M. 1927. The Japanese colony in Orange County. Texas History Teachers' Bulletin.
- Torres, M. 1985. Touring the top 10 U.S. Hispanic markets: Rio Grande valley- the magic is gone. Advertising Age 56:40-42.
- Torres, M. 2001. July 9, 2001. Census erred in count of local Latinos, some say: Sampling suggested a better alternative. Times-Picayune; 1.
- Tran, H. 1990. Assimilation of Vietnamese refugees in the United States [MA]. Austin: University of Texas.
- Tran, T. 1991. Sponsorship and employment status among Indochinese refugees in the United States. International Migration Review 25(3): 536-550.
- Trans-Century Corporation. 1979. New economic and social opportunities for Americans and Indochinese on the Texas Gulf Coast. Washington, DC: Minority Business Development Agency. US Department of Commerce.
- Trapido, E.J., R.B. Valdez, J.L. Obeso, N. Strickman-Stein, A. Rotger and E.J. Perez-Stable. 1995. Epidemiology of cancer among Hispanics in the United States. Monographs / National Cancer Institute 18:17-28.

- Trengle, J. 1992. Creoles and Americans. In: Hirsch, A. and J. Logsdon, editors. *Creole New Orleans: Race and Americanization*. Baton Rouge: Louisiana State University Press.
- Trepanier, C. 1989. French Louisiana at the threshold of the twenty-first century. *Projet Louisiane Monograph* 3.
- Trepanier, C. 1991. The Cajunization of French Louisiana: Forging a regional identity. *Geographical Journal* 157(2): 161.
- Trevino, F., J.A. Bruhn and B.I. Harvey. 1979. Utilization of community mental health services in a Texas Mexican border city. *Social Science and Medicine* 13A: 331-334.
- Turner, F. 1980. Barataria- (region south of New Orleans & west of Mississippi). *American Heritage* 31:65 (11).
- Tveten, J. 1982. *Coastal Texas*. College Station: Texas A&M University Press
- Tweedie, S. 1985. Viewing the bible belt. In: Carney, G., editor. *Fast food, stock cars, and rock-n-roll: Place and space in American pop culture*. Lanham: Rowman & Littlefield.
- Tyler, R., editor. 1996. *The new handbook of Texas*. Austin: Texas State Historical Association.
- U.S. Bureau of the Census. 1974. *A study of selected socio-economic characteristics of ethnic minorities based on the 1970 census, vol iii. American Indians*. Washington, DC: U.S. Government Printing Office.
- U.S. Bureau of the Census. 1978. *Persons of Spanish origin in the United States: March 1977*. Washington, D.C.: U.S. Government Printing Office.
- U.S. Bureau of the Census. 1979. *The social and economic status of the black population in the United States: An historical view, 1790-1978*. Washington, D.C.: U.S. Government Printing Office.
- U.S. Bureau of the Census. 1990. *Social and economic characteristics: Texas*. Washington, D.C.: Government Printing Office.
- U.S. Bureau of the Census. 1993. *Current population reports: Population projections for states, by age, sex, race and Hispanic origin 1993-2020*. Washington, D.C.: U.S. Bureau of the Census.
- U.S. Department of Commerce. *Louisiana, Chitimacha Reservation. Economic Development Administration* [cited June 19, 2002].

- U.S. Department of Commerce. 1978. U.S. Spanish origin population now 12 million census survey shows. Washington, D.C.: Commerce News.
- U.S. Department of Commerce; Economics and Statistics Administration. 1970. 1970 census of population and housing for census tracts Tampa-St Petersburg-Clearwater. Washington, D.C.: Bureau of the Census.
- U.S. Department of Commerce; Economics and Statistics Administration. 1980. 1980 census of population and housing for census tracts Tampa-St Petersburg-Clearwater. Washington, D.C.: Bureau of the Census.
- U.S. Department of Commerce; Economics and Statistics Administration. 1990. 1990 census of population and housing for census tracts Tampa-St Petersburg-Clearwater. Washington, D.C.: Bureau of the Census.
- U.S. Department of Health Education and Welfare. 1980. Health status of minorities and low-income groups. Washington, D.C.: U.S. Government Printing Office.
- U.S. Department of Labor. 1996. Occupational compensation survey-pay and benefits. Mobile, al. Mobile.
- U.S. Department of the Interior Indian Arts and Crafts Board. 1979. Arts and crafts of the Mississippi band of Choctaw Indians: Indian Arts and Crafts Board, U.S. Department of the Interior.
- U.S. International Trade Commission. 1985. Conditions of competition affecting the U.S. Gulf and South Atlantic shrimp industry. Washington, D C: U.S. GPO.
- U.S. Office of Education and Florida State Department of Education. A guide and curriculum for migrant pre-school children. Cultural Transformation Center.
- U.S. Senate. 1990. Providing for federal recognition of the Mowa band of Choctaw Indians of Alabama. U.S. Senate, 101st Congress.
- Ulrich, C. 1986. Choctaw morphophonology [PhD]. Los Angeles: University of California.
- United States Centers For Disease Control And Prevention. 1992. Rapid health needs assessment following hurricane Andrew-Florida and Louisiana 1992. Morbidity and Mortality Weekly Report 41(37): 685 (4).
- United States Centers For Disease Control And Prevention. 1998. Demographic characteristics of persons with out a regular source of medical care, selected states, 1995.
- United States Congress Select Committee On Children Youth And Families. 1989. Caring for young black children at risk in Louisiana. Washington DC.

- United States Congress; Senate Committee on Indian Affairs. 1993. Seminole tribe of Florida v. State of Florida: Hearing before the committee on Indian affairs, United States senate, one hundred fourth congress, second session, oversight hearing on the impact of the U.S. Supreme Court's resent decision in Seminole tribe of Florida v. State of Florida, may 9, 1996, Washington, DC. Washington: U.S. Government Printing Office: For Sale by the U.S. Government Printing Office, Supt. of Docs., Congressional Sales Office, 1996.
- University of Alabama Center for Business and Economic Research. 1976. Socioeconomic characteristics of Alabama migrants: A research project. Montgomery: Alabama Development Office.
- University of Miami Center for Advance International Studies Research Institute for Cuba and the Caribbean. 1967. The Cuban immigration 1959-1966 and its impact on Miami, Dade County, Florida. Coral Gables: University of Miami Center for Advance International Studies, Research Institute for Cuba and the Caribbean.
- University of South Alabama History Department. 1985. Gulf coast historical review. Mobile: History Department of South Alabama.
- University of Texas Institute of Texan Cultures at San Antonio. 1978. The Chinese Texans. San Antonio: University of Texas Institute of Texan Cultures.
- Valburn, M. and S. Andrews. 1991. September 28, 1991. Aristide saw Haitians, us blacks as one. Miami Herald; 1B, 4B.
- Valdes, R. 1990. February 15, 1990. American-with Cuban blood. Miami Herald; 26A.
- Valdez, A. 1993. Persistent poverty, crime, and drugs: U.S.-Mexican border region. In: Moore, J. and R. Pinderhughes, editors. In the barrios: Latinos and the underclass debate. New York: Russell Sage Foundation.
- Valdman, A. 1978. Louisiana Creole among new world French Creoles. In: Dormon, J., editor. Creoles of color of the Gulf South. Knoxville: University of Tennessee Press.
- Valdman, A., editor. 1997. French and Creole in Louisiana. New York: Plenum Press.
- Valencia, H. 1982. Shopping orientations among Hispanics and Anglos in the United States [PhD]: Georgia State University.
- Valentine, T. 1997. October 30. C-okee group planning extensive major projects. Okeechobee News.
- Van Der Kuip, D. 1995. The use of invasive myocardial revascularization procedures following myocardial infarction and the effectiveness of these procedures in the biethnic community of Nueces County, Texas, 1988-1991 [PhD]. Houston: University of Texas.

- Van Rheen, M. 1987. Can you tell me who my people are? Ethnic identity within the community of Ebarb, Louisiana [MA]. Baton Rouge: Louisiana State University.
- Vance, R. 1935. Human geography of the south. Chapel Hill: University of North Carolina Press
- Vander Zanden, J. 1966. American minority relations: The sociology of race and ethnic groups. New York: The Ronald Press Company
- Vanderkooy, S., editor. 2001. The spotted seatrout fishery of the Gulf of Mexico, United States: A regional management plan. Ocean Springs: Gulf States Marine Fisheries Commission.
- Vanderkooy, S., editor. 2001. The oyster fisheries of the Gulf of Mexico, United States: A regional management plan. Ocean Springs: Gulf States Marine Fisheries Commission.
- Vanderkooy, S., editor. 2001. The flounder fisheries of the Gulf of Mexico, United States: A regional management plan. Ocean Springs: Gulf States Marine Fisheries Commission.
- Vasquez, P. 1989. Achievement in mathematics of 7th grade Mexican-American migrant and non-migrant students [EdD]: Texas A&I University.
- Veciana-Suarez, A. 1983. March 28, 1983. Nicaraguan exiles begin to climb the ladder. Miami Herald; 10BM.
- Veciana-Suarez, A. and S. Dibble. 1987. September 13, 1987. Miami's Nicaraguans: Remaking their lives. Miami Herald.
- Vedlitz, A., J. Alston and C. Pinkele. 1980. Politics and the black church in a southern community. Journal of Black Studies 10(3): 367-375.
- Veiga, A. 2001. December 2. Hispanics integrating into Florida, blacks remaining segregated. Associated Press.
- Veiga, E. 1999. February 11, 1999. Cubans in Miami. New York Times.
- Vent, H. 1954. Some population trends in Mississippi. Journal of Geography 53:141-143.
- Vidaurri, C. 1991. The Mexican-American religious folk art tradition in south Texas [MA]: Texas A&I University.
- Villareal, R. 1972. The Mexican-American vaqueros of the Kennedy Ranch: A social history [MA]: Texas A&I University.

- Villarreal, R.E. and R. Gutierrez. Mexican American attitudes toward Mexican migration along the United States-Mexico border; 1978; Denver. Western Social Science Association Meeting.
- Villas, P. 1998. Texas-Mexico border counties demographics and health statistics: 1998. Edinburg: University of Texas System Texas-Mexico Border Health Coordination Office. 1, S.R.-N.
- Villemez, W. and J. Beggs. 1984. Black capitalism and black inequality: Some sociological considerations. *Social Forces* 63(1): 117-144.
- Virgilio, J. 1991. The evacuation and resettlement of Indochinese refugees in lower southeast Texas, 1975-1980 [MA]. Beaumont: Lamar University.
- Virrick, E.L. 1960. New housing for negroes in Dade County, Florida. In: Glazer, N. and D. McEntire, editors. *Studies in housing and minority groups*. Berkeley: University of California Press.
- Volbrun, M. 1991. March 17. South Florida's evolving ethnic diversity. *Miami Herald*; 1, 25.
- Von der Hehden, F., editor. 1990. *Ethnic groups of Houston*. Houston: Rice University Press.
- Von Drehle, D. and C. Marquis. 1989. January 13, 1989. Nicaraguan stream into Miami; many find they must fend for themselves. *Miami Herald*; 1A.
- Vondruska, J. 1987. *The gulf shrimp industry*. St Petersburg: National Marine Fisheries Service.
- Vondruska, J. 1991. *World shrimp situation 1990: Effects on southeast harvesters*. Galveston: Galveston Laboratory, Southeast Fisheries Center, National Marine Fisheries Service, NOAA, US Department of Commerce.
- Vondruska, J. 1992. *Southeast shrimp fishery market conditions, 1991-1992*. St Petersburg: National Marine Fisheries Service.
- Voss, D.S. 1996. Beyond racial threat: Failure of an old hypothesis in the new south. *Journal Of Politics* 58(4): 1156-1170.
- Vu, N. 1979. *At home in America*. Nashville: Broadmen Press.
- Vulliamy, E. 1998. Fire in the blood on the bayou (Acadians in Louisiana call for apology from British government). *The Observer*: 11.
- Waddell, J. and O.M. Watson, editors. 1971. *The American Indian in urban society*. Boston: Little, Brown.

- Waelde, L. 1983. Social meanings of suicide in a southwestern Louisiana Parish. Baton Rouge: Louisiana State University.
- Waldrop, R.H. and J.G. Bruhn. 1975. Health manpower and health profession education in south Texas. Galveston: University of Texas Medical Branch.
- Walker, A., editor. 1975. Alabama: A guide to the deep south. New York: Hastings House.
- Wallace, R. 1987. August 23, 1987. Nicaraguans jam ins offices for work papers. Miami Herald; 1B.
- Wallace, R. 1991. March 6. South Florida grows to a Latin beat. Miami Herald; 1,22.
- Wallace, R. and W. Hosking. 1986. Shrimp in Alabama. Mobile: Mississippi-Alabama Sea Grant Consortium.
- Walley, O. 1979. A descriptive study of the Choctaw Indian community in the urban area of Pascagoula, Mississippi [MA]. Hattiesburg: University of Southern Mississippi.
- Walls, T. 1987. The Japanese Texans. San Antonio: University of Texas, Institute of Texan Cultures.
- Walraven, B. 1982. Corpus Christi: The history of a Texas seaport. Woodland Hills: Windsor Publications.
- Walton, S. 1994. Flat speech and Cajun ethnic identity in Terrebonne Parish, Louisiana [PhD]: Tulane University.
- Ward, J.J. 1985. Selected bibliography for the study of southern black literature in the twentieth century. Southern Quarterly 23:94-115.
- Wardlow, J. 1969. January 29. Indians, animals long gone, tropical paradise is closing. Miami Herald.
- Warner, C. 2001. August 6, 2001. Many Asians drawn to bounty of seafood in waters of lower Plaquemines Parish: Influx since 1980's changes landscape. Times-Picayune; 1.
- Warner, C. 2001. June 25, 2001. Young adults find all the need in Elmwood; area packed with 25 to 34-year-olds. Times-Picayune; 4.
- Warren, C., J.J. Stack and J. Corbett. Minority mobilization in an international city: Rivalry and conflict in Miami. PS 19:626-634.
- Warren, J. 1979. The Texas bay shrimp fishery: A description and management model [PhD]. College Station: Texas A&M University.

- Warren, J. 1980. The Texas bay shrimp fishery: A description and management model [PhD]. College Station: Texas A&M University.
- Warren, J. and C. Bryan. 1981. The Texas shrimp fleet: A description. Texas Parks and Wildlife Department Management Data Service 18:9.
- Warren, J. and W. Griffin. 1978. Costs and returns trends for Gulf of Mexico shrimp vessels. College Station: Texas Agricultural Experiment Station, Texas A&M University.
- Warren, J. and F.W. Twine. 1997. White Americans, the new minority? Non-blacks and the ever-expanding boundaries of whiteness. *Journal of Black Studies* 28(2): 200-218.
- Warren, R. 1994. Estimates of the unauthorized immigrant population residing in the United States, by country of origin and state of residence: October 1992. Washington, D.C.: INS Statistical Division.
- Warren, R. and J. Passel. 1987. A count of the uncountable: Estimates of undocumented aliens counted in the 1980 census. *Demography* 24(3): 375-394.
- Washburn, W. 1975. *The Indian in America*. New York: Harper & Row.
- Washington, S. 1953. *An analytical study of the usage of selective types of audio-visual aids in the negro high schools of Mobile County, Alabama*: Alabama State University.
- Watch, A. 1992. *Dangerous dialogue: Attacks of freedom of expression in Miami's Cuban exile community*. Washington, D.C.: Human Rights Watch.
- Watch, A. 1994. *Dangerous dialogue revisited: Threats to freedom of expression continue in Miami's Cuban exile community*. Washington, D.C.: Human Rights Watch.
- Watkins, A.J. and D.C. Perry. 1977. Regional change and the impact of uneven urban development. In: Perry, D.C. and A.J. Watkins, editors. *Rise of sunbelt cities*. Beverly Hills: Sage.
- Watkins, A.J. and D.C. Perry, editors. 1977. *Rise of the sunbelt cities*. Beverly Hills: Sage.
- Watson, R.L. 1997. *A comparison and study of the "second chance" alternative program of the Mobile County public school system*: Alabama State University.
- Watt, K. 1999. *The impact of catholic schooling on low-income Mexican-American students* [PhD]. Austin: University of Texas.
- Watt, M. 1986. *Federal Indian policy and tribal development in Louisiana: The Jena band of Choctaw* [PhD]: Pennsylvania State University.

- Weakliem, D. 1997. Race versus class? Racial composition and class voting, 1936-1992. *Social Forces* 75(3): 939-956.
- Webb, W. and H.B. Carroll, editors. 1952. *The handbook of Texas*. Austin: Texas State Historical Association.
- Weeks, O.D. 1929. The league of united Latin-American citizens: A Texas-Mexican civic organization. *Southwestern Political and Social Science Quarterly* X: 257-278.
- Weeks, O.D. 1930. The Texas-Mexican and the politics of south Texas. *American Political Science Review* 24:606-627.
- Weinstein, M., editor. 1979. *Revolutionary Cuba in the world arena*. Philadelphia: ISHI.
- Weinstein, R. 1992. *Cultural resources investigations in Terrebonne marsh, south-central Louisiana*. Baton Rouge: Coastal Environments.
- Weintraub, S. 1984. Illegal immigrants in Texas: Impact on social services and related considerations. *International Migration Review* 28(3): 733-747.
- Weintraub, S. and G. Cardenas. 1984. *The use of public services by undocumented aliens in Texas: A study of state costs and revenues*. Austin: University of Texas Lyndon B. Johnson School of Public Affairs Policy Research Project 60.
- Weisman, B. 1989. *Like beads on a string: A culture history of the Seminole Indians in north peninsular Florida*. Tuscaloosa: University of Alabama Press.
- Weisman, B. 1996. Florida's Seminole and Miccosukee peoples. In: Gannon, M., editor. *A new history of Florida*. Gainesville: University Press of Florida.
- Weisman, B. 1999. *Unconquered people: Florida's Seminole and Miccosukee Indians*. Gainesville: University Press of Florida.
- Weisman, B. 2000. Archaeological perspectives on Florida Seminole ethnogenesis. In: McEwan, B., editor. *Indians of the greater southeast*. Gainesville: University Press of Florida.
- Weiss, N.S., J.A. Katz and L.S. Frankel. 1996. Incidence of childhood and adolescent cancer in Texas. *Texas Medicine* 92(7): 54-60.
- Weiss, S. 1995. *Miami bibliography*. Miami: Historical Association of Southern Florida.
- Wellmeier, N. 1994. *Rituals of resettlement: Identity and resistance among Maya refugees in the United States* [PhD]: Arizona State University.
- Wells, R.J. 1994. *Native American resurgence and renewal*. Metuchen: Scarecrow Press.

- Wells, S. and R. Tubby, editors. 1986. *After removal: The Choctaw in Mississippi*. Jackson: University of Mississippi Press.
- West Alabama Planning and Development Council. 1975. *Economics atlas of west Alabama*. Tuscaloosa: West Alabama Planning and Development Council.
- West, P. 1981. The Miami Indian tourist attractions: A history and analysis of a transitional mikasuki Seminole environment. *Florida Anthropologist* 34(4): 200-224.
- West, P. 1982. Seminole totem poles? *New River News* 21(2).
- West, P. The woman in Seminole society; 1983; Tallahassee. *Florida Anthropological Society*.
- West, P. 1984. Glade cross mission: An influence on Seminole arts and crafts. *American Indian Art Magazine* 9(4): 58-67.
- West, P. 1986. February 10. Blind pass Seminole village. *Seminole Tribune*.
- West, P. 1986. March 10. Introduced crafts and totem poles. *Seminole Tribune*.
- West, P. 1986. July. The Seminole arts and crafts center. *Seminole Tribune*.
- West, P. 1987. April 6. Doing the boats. *Seminole Tribune*.
- West, P. 1992. Miami's muck land promotion threatened Seminole sovereignty. *South Florida History Magazine* 19(1): 16-26.
- West, P. 1992. The Seminole old tiger tail and the period of isolation. *Florida Anthropologist* 45(4): 363-368.
- West, P. Seminole warriors in the 20th century; 1993 May 21; Pensacola. *Florida Historical Society*.
- West, P. 1995. March 10. At home on the res. *Seminole Tribune*.
- West, P. 1998. *The enduring Seminole: From alligator wrestling to ecotourism*. Gainesville: University Press of Florida.
- West, P. 1998. Reviving Florida's 'Native' crafts. In: Borris, E. and J. Becker, editors. *Peacocks and palmetto fans: Southern craft and American identity*. Columbia: McKissick Museum, University of South Carolina.
- West, P. and J.R. Carson. 2000. The enduring Seminoles (book review). *Ethnohistory* 47(3/4): 777-790.
- West, P. and J.R. Mechling. 1999. The enduring Seminoles (book review). *The American Indian Quarterly* 23(3/4): 201-203.

- Western, J. 1973. Social groups and activity patterns in Houma, Louisiana. *Geographical Review* 63(3): 301-321.
- Westfall, D.N. and A.L. Rosenbloom. 1971. Diabetes mellitus among the Florida Seminoles. *HSMHA Health Reports* 86:1037-1041.
- Westfall, G. 1985. Latin entrepreneurs and the birth of Ybor city. *Tampa Bay History* 7(2): 5-19.
- Westfall, L.G. 1979. Retention of Cuban culture in Tampa. In: Shofner, J. and L. Ellsworth, editors. *Ethnic minorities in Gulf Coast society: Gulf Coast History and Humanities Conference*.
- Westmeyer, P. 1953. *Tampa, Florida: A geographic interpretation of its development* [MA]. Gainesville: University of Florida.
- Whisenhunt, D., editor. 1984. *Texas: A sesquicentennial celebration*. Austin: Eakin.
- White, D. 1977. *Social organization and the sea: A Gulf Coast shrimp fishery*. Dallas: Southern Methodist University.
- White, D. 1977. Environment, technology, and time-use patterns in the Gulf Coast shrimp fishery. In: Smith, M.E., editor. *Those who live from the sea*. St Paul: West Publishing Company.
- White, D. Knocking 'em dead: The formation and dispersal of work fleets among Alabama shrimp boats; 1988; Mobile, AL.
- White, D. 1989. Sea turtles and resistance to teds among shrimp fishermen of the U.S. Gulf coast. *Maritime Anthropological Studies* 2:69-79.
- White, D. 1989. Knocking 'em dead: The formation and dispersal of work fleets among Alabama shrimp boats. *Maritime Anthropological Studies* 2(1): 69-79.
- White, D. Skipper effect or fleet effect? How Alabama shrimpers find shrimp; 1991; Charleston, South Carolina. *Society for Applied Anthropology*.
- White, D. 1992. Belief in differential skill among U.S. Gulf of Mexico shrimp fishermen. *American Anthropologist* 94(2): 450-452.
- White, J. and Y. Brauner. 2001. From catsup to salsa: A revised vision of multiculturalism. *Journal of the American Dietetic Association* 101(4): 396.
- White, M. 2001. Anthropologists and the Eastern Cherokees. In: Bonney, R. and J.A. Paredes, editors. *Anthropologists and Indians in the new south*. Tuscaloosa: University of Alabama Press.
- Whitefield, M. 1995. June 13. Hispanics underrepresented on boards. *Miami Herald*.

- Wickman, P.R. 1991. *Osceola's legacy*: University of Alabama Press.
- Wickman, P.R. 1999. *The tree that bends discourse, power, and the survival of the Maskoki people*. Tuscaloosa: University of Alabama Press.
- Wilber, G.L. and T.W. Rodgers. 1965. *Interstate migration of Mississippi population 1960*. Starksville: Mississippi State University; Agriculture Experiment Station.
- Wilkinson, W. 1985. *Alcohol drinking patterns in a south Texas Mexican American community* [PhD]: Sam Houston State University.
- Williams, J.A.J., N. Babchuk and D. Johnson. 1973. Voluntary associations and minority status: A comparative analysis of Anglo, black and Mexican Americans. *American Sociological Review* 38(5): 637-646.
- Williams, L. 1951. *The people of Tangipahoa Parish: A sociological comparison of two ethnic groups* [MA]. Baton Rouge: Louisiana State University.
- Williams, L. 1986. *An ethnic heritage festival: A feasibility study for the city of Tampa, Florida* [MA]. Tampa: University of South Florida.
- Williams, L. 1995. May 15, 1995. Cajun is voice of gill net way of life. *Times-Picayune*; 1B.
- Williams, N. 1932. Eight new pools on Gulf Coast in 1931. *Oil and Gas Journal* 30.
- Williams, N. 1933. Iowa field becomes the largest in Louisiana and the third largest in the Gulf Coast district. *Oil and Gas Journal* 32.
- Williams, N. 1934. Remarkable development at Leeville is making field one of most active on Gulf Coast. *Oil and Gas Journal* 32.
- Williams, N. 1934. Derrick on specially built barge is solution of drilling on Louisiana water locations. *Oil and Gas Journal* 32.
- Williams, N. 1934. New production record made on Gulf Coast; drilling in 1933 was greatest since 1929. *Oil and Gas Journal* 32.
- Williams, N. 1936. Texas and Louisiana producers enter year with high output. *Oil and Gas Journal* 35.
- Williams, N. 1938. Wildcats indicating two new fields in coastal Louisiana. *Oil and Gas Journal* 36.
- Williams, P. 1997. *Grand Bois community health assessment*. Baton Rouge: Occupational Toxicology Outreach Office
- Williams, T. 1990. The exclusion of sea turtles. *Audubon* 92:24-26.

- Williams, W., editor. 1979. Southeastern Indians since the removal era. Athens: University of Georgia Press.
- Willie, C. 1997. A place called hope [PhD]: The Union Institute.
- Willmott, K. 1994. Personality characteristics, levels of job satisfaction, and beliefs about teaching practices of caregivers in early childhood programs [134]. Tallahassee: Florida State University.
- Wilson, C. and W. Ferris. 1989. The encyclopedia of southern culture. Chapel Hill: University of North Carolina Press.
- Wilson, K. and W.A. Martin. 1982. Ethnic enclaves: A comparison of the Cuban and black economies in Miami. *American Journal of Sociology* 88(1): 135-160.
- Wilson, K. and A. Portes. 1980. Immigrant enclaves: An analysis of the labor market experiences of Cubans in Miami. *American Journal of Sociology* 86(2): 295-319.
- Wilson, K. and A. Portes. 1980. Enclaves: An analysis of the labor market experiences of Cubans in Miami. *American Journal of Sociology* 86:295-319.
- Wilson, M., editor. 1991. Florida labor studies. Miami: Florida International University Press.
- Wilson, P. 1998. School integration and political culture: The busing decision in Mobile County, Alabama, 1968-1973 [MA]: University of South Alabama.
- Wineberg, M. 1983. Changing distribution of the black population: Florida cities, 1970-1980. *Urban Affairs Quarterly* 18:361-370.
- Winegarten, R. 1996. Black Texas women. Austin: University of Texas Press.
- Wingate, G. 1974. The Kishi colony. In: Abernethy, F., editor. The folklore of Texan cultures. Austin: Encino Press.
- Winsberg, M. 1983. Ethnic competition for residential space in Miami, Florida, 1970-1980. *American Journal of Economics and Sociology* 42:305-314.
- Winston De Ville, F. 2001. "Cajuns" and neo-ethnicity: Concerns of an Acadian-American genealogist. *National Genealogical Society Quarterly* 89(1): 51-57.
- Wolfe, H. and L. Ziegler. 1961. Citrus growing in Florida. Gainesville: University Press of Florida.
- Wolff, T. 1969. The Karankawa Indians: Their conflict with the white man in Texas. *Ethnohistory* 16(1): 1-32.
- Wood, A.K. 1971. Texas coastal bend: People and places. San Antonio: The Naylor Co.

- Wood, C. West Indian workers in the Florida sugar industry; 1984 April; San Antonio. American Sociological Association.
- Wood, C. 1999. The Mississippi band of Choctaw Indians: A case study in economic development. Hattiesburg: University of Southern Mississippi.
- Wood, J. 1986. A comparative study of listening comprehension, oral reading comprehension, silent reading comprehension, oral reading rate, and silent reading rate in English and Spanish of second-, fourth-, and sixth-grade bilingual students in selected classrooms of south Texas [EdD]: Texas A&M University.
- Wood, J. 1991. Assessment of the educational needs of rice farmers, Brazoria County, Texas [EdD]: Texas A&M University.
- Woods Brown, L. 2001. Ethnographic study of homeless mentally ill persons: Single adult homeless and homeless families [PhD]. Tampa: University of South Florida.
- Woofter, T.J. 1967. Migration in the southeast. *Demography*: 532-552.
- Woolfolk, G. 1965. Turner's safety-valve and free negro westward migration. *Journal of Negro History* 50(3): 185-197.
- Word, R. 2001. November 20. More than half of Miami-Dade residents are foreign born. Associated Press.
- Work Projects Administration. General study of the Indian tribes of the lower Mississippi with special emphasis upon the Houma and Bayougoula. Baton Rouge: Work Projects Administration, Federal Writers' Project.
- Work Projects Administration. 1939. Beaumont: A guide to the city and its environs. Houston: Anson Jones Press.
- World Union of Jewish Studies. The Jewish community of south Florida: Proceedings of the eleventh world congress of Jewish studies; 1994; Jerusalem. World Union of Jewish Studies.
- Worobey, J.L. and R. Angel. 1990. Poverty and health: Older minority women and the rise of the female-headed household. *Journal of Health and Social Behavior* 31(4): 370-383.
- Wragg, J. 1990. December 30, 1990. The boycott, blacks, and Cubans. *Miami Herald*; 2C.
- Wright, G. 1986. Old south, new south: Revolutions in the southern economy since the civil war. New York: Basic.
- Wright, J.L.J. Black Seminoles; 1982; Manchester.

- Wright, J.L.J. 1986. Creeks and Seminoles: The destruction and regeneration of the Muscogulge people. Lincoln: University of Nebraska Press.
- Wright, J.L.J. 1987. Creeks and Seminoles: The destruction and regeneration of the Muscogulge people. Lincoln: University of Nebraska Press.
- Writer's Round Table. 1950. Padre island, the long Texas coastal stretch that curves through the Gulf of Mexico from Corpus Christi to Port Isabel. San Antonio: The Naylor Company.
- Wu, D.T.L. 1997. Asian Pacific Americans in the workplace. Walnut Creek: AltaMira Press.
- Wynne, L. 1972. Brownsville: The reaction of the negro press. *Phylon* 33(2): 153-160.
- Xavier, S.M. 1966. Schools in Nueces County. Corpus Christi: Nueces County Historical Society.
- Yardley, J. 1996. March 24, 1996. Around the south, troubled waters; gill net restrictions threaten to end a way of life in LA. *The Atlanta Constitution*; 6H.
- Young, A. 1998. Factors associated with African-American women's attitudes toward Afrocentric apparel catalogs. *Dissertation-Abstracts International* 59.
- Young, G. 1992. Chicana college students on the Texas-Mexico border: Tradition and transformation. *Hispanic Journal of Behavioral Sciences* 14(3): 345-352.
- Youngs, L. 1994. Golf in Palm Beach County: Enduring elite enclaves, 1897-1987 [MA]: Florida Atlantic University.
- Zaloudek, M. 2002. February 4. Sizable Greek segment flaunts heritage, cuisine. *Sarasota Herald-Tribune*; E4.
- Zamora, E. 1993. *The world of the Mexican worker in Texas*. College Station: Texas A&M University Press.
- Zamora, E. and J.R. Sandos. 1996. *The world of the Mexican worker in Texas* (book review). *The Americas* 53:182-183.
- Zamora, E. and A.R. Wells. 1995. *The world of the Mexican worker in Texas* (book review). *The Hispanic American Historical Review* 75:116-117.
- Zavaleta, A. 1981. Federal assistance and Mexican American health status in Texas. *Agenda: A Journal of Hispanic Issues*: 19-25.
- Zavaleta, A., G. Coray and C. Rubinstein. 1985. Health needs assessment survey for Brownsville, Texas: A U.S.-Mexico border community case study 1983-1985. Brownsville: City of Brownsville.

Zhou, M. and C.I. Bankston. 1994. Social capital and the adaptation of the second generation: The case of Vietnamese youth in New Orleans. *International Migration Review* 28(4): 821-845.

Ziegler, L. 1975. *Citrus growing in Florida*. Gainesville: University Presses of Florida.



The Department of the Interior Mission

As the Nation's principal conservation agency, the Department of the Interior has responsibility for most of our nationally owned public lands and natural resources. This includes fostering sound use of our land and water resources; protecting our fish, wildlife, and biological diversity; preserving the environmental and cultural values of our national parks and historical places; and providing for the enjoyment of life through outdoor recreation. The Department assesses our energy and mineral resources and works to ensure that their development is in the best interests of all our people by encouraging stewardship and citizen participation in their care. The Department also has a major responsibility for American Indian reservation communities and for people who live in island territories under U.S. administration.



The Minerals Management Service Mission

As a bureau of the Department of the Interior, the Minerals Management Service's (MMS) primary responsibilities are to manage the mineral resources located on the Nation's Outer Continental Shelf (OCS), collect revenue from the Federal OCS and onshore Federal and Indian lands, and distribute those revenues.

Moreover, in working to meet its responsibilities, the **Offshore Minerals Management Program** administers the OCS competitive leasing program and oversees the safe and environmentally sound exploration and production of our Nation's offshore natural gas, oil and other mineral resources. The MMS **Minerals Revenue Management** meets its responsibilities by ensuring the efficient, timely and accurate collection and disbursement of revenue from mineral leasing and production due to Indian tribes and allottees, States and the U.S. Treasury.

The MMS strives to fulfill its responsibilities through the general guiding principles of: (1) being responsive to the public's concerns and interests by maintaining a dialogue with all potentially affected parties and (2) carrying out its programs with an emphasis on working to enhance the quality of life for all Americans by lending MMS assistance and expertise to economic development and environmental protection.