

# ***KANSAS FARM FACTS 2007***



U.S. DEPARTMENT OF AGRICULTURE  
NATIONAL AGRICULTURAL STATISTICS SERVICE  
KANSAS FIELD OFFICE

IN COOPERATION WITH  
KANSAS DEPARTMENT OF AGRICULTURE

# KANSAS AGRICULTURAL STATISTICS PROCEDURES AND STAFF

Information is collected in many ways: mail surveys, telephone contacts, personal interviews, and in-the-field observations.

Most estimates are based on probability sample surveys. That is, information collected from a scientifically selected sample of all producers is used to estimate the activities of the entire group. Sampling is not only less costly in time and money than a complete count, but can be more accurate because reporting errors and data-handling errors are minimal compared to those in a complete count or census.

Program content is planned to provide a comparable series of data over time--for example, Kansas wheat and corn production estimates date back to 1866--but also to meet current needs to the extent permitted by available resources. Data user meetings and close contact with farm and industry groups are utilized to maintain the relevance of the data provided.

Kansas Agricultural Statistics staff includes highly trained agricultural statisticians with farm backgrounds and extensive experience in Kansas and other states, a support staff of statistical assistants, computer personnel, and printing-mailing specialists. Eddie Wells is the Deputy Director. Lead Statistician for Estimates is Joel Golz. Estimate Statisticians include Quentin Wearne, Dan Kolterman, Darin Twete, and Arcus Pierce. The Lead Statistician for Surveys is Matt Gregg. Survey Statisticians include Sherri Hand, Akilah Nicks, Nick Pallotta, and Stephen Habets, assisted by Research Analyst Dona Ratliff. Candace S. Thomas provides research and editorial assistance while Rita Keane is our designer and Desktop Publisher. In addition, field and telephone staffs of part-time National Association of State Department of Agriculture (NASDA) interviewers, working under the direction of NASDA supervisors, collect data by personal and telephone interview. The office staff and crew of enumerators join me in thanking the many farmers and agri-business firms who provide the data and assist in planning our program of statistics.

Eldon J. Thiessen  
Director

## TABLE OF CONTENTS

<b>2006 Agricultural Highlights .....</b>	<b>ii - iii</b>
<b>General Statistics.....</b>	<b>2 - 9</b>
<b>Crop Statistics.....</b>	<b>10 - 73</b>
<b>Livestock Statistics .....</b>	<b>74 - 89</b>
<b>Economic Statistics .....</b>	<b>90 - 93</b>
<b>Historic Statistics.....</b>	<b>94 - 100</b>
<b>Index .....</b>	<b>101 - 103</b>



NATIONAL  
AGRICULTURAL  
STATISTICS SERVICE

USDA, NASS, Kansas Field Office  
632 Van Buren, Room 200  
P.O. Box 3534  
Topeka, KS 66601-3534  
800-258-4564  
Fax: 785-233-2518  
[nass-ks@nass.usda.gov](mailto:nass-ks@nass.usda.gov)

For information, questions, or comments relating to this publication, please contact the Kansas Field Office

Cover photo provided by Dona Ratliff, Research Analyst, "Hilltop Hog & Grain" farm.

## 2006 KANSAS AGRICULTURAL HIGHLIGHTS

In 2006, the December 1 hog inventory was at its highest level since 1980, with cash receipts becoming the fourth highest on record. Cash receipts for all cattle and calves set another new record in 2006, while cattle inventory on January 1 was at its lowest level since 2003. Soybeans set a new record in acres planted and harvested, thus producing the third largest crop on record. Wheat, corn, and sorghum acreage and production were below last year's levels. Prices for wheat and sorghum were above year-ago levels, corn was above year-ago levels except for January, while soybean prices took a downward swing March through October. Hay prices stayed above year-ago levels throughout 2006. The value of all farmland and buildings continued their upward trend and was 11 percent above 2005.

Seeding of wheat acres began the first week of September. Fifty-five percent was seeded and 25 percent was emerged by the 2<sup>nd</sup> of October, ahead of the 5-year averages of 50 percent and 21 percent, respectively. Widespread showers during September and October helped improve soil moisture for germination. Wheat seeding was 96 percent complete and emergence was at 84 percent by the 30<sup>th</sup> of October. Wheat condition was above 60 percent good to excellent all fall. Ninety-eight percent of the crop was emerged by the 20<sup>th</sup> of November. Wheat condition declined over the winter due to dry conditions. On March 5<sup>th</sup>, only 27 percent of the crop was rated as good to excellent. Mostly dry conditions and mild temperatures during January and February contributed to the depletion of topsoil moisture. By March 5<sup>th</sup>, 95 percent of topsoil moisture was rated short to very short. By mid-March, estimates indicated that 4 percent of the crop had been lost to winterkill. On April 30<sup>th</sup>, 37 percent of the crop was judged to be in poor to very poor condition, compared to 6 percent last year. Crop progress was ahead of normal during the spring with 98 percent jointed on April 30<sup>th</sup>, compared with 93 percent the previous year and 83 percent for the 5-year average. The crop began to head by mid-April and developed ahead of normal during late April and May. Sporadic rain showers did little to improve soil moisture condition during the spring. Throughout March and April, the best subsoil moisture supply rating was 57 percent short to very short. The crop continued to mature ahead of normal, with 44 percent of the wheat turning by May 28<sup>th</sup>, compared with 24 percent for the 5-year average. Harvest of the 2006 crop began well ahead of normal. By June 11<sup>th</sup>, the crop was 15 percent harvested, compared to 1 percent the previous year and 3 percent for the 5-year average. Harvest continued ahead of average throughout June despite some scattered showers. Harvest was 99 percent complete by the 9<sup>th</sup> of July

Wheat production in 2006 was 291.2 million bushels, 23 percent below 2005's crop of 380.0 million bushels. The yield, at 32 bushels per acre, was down 8 bushels from a year earlier. The acreage harvested for grain, at 9.10 million acres, was down 4 percent from 2005. Prices for wheat were at their highest level since 1996. The preliminary marketing year average price, at \$4.60 per bushel, was up \$1.29 from 2005 and generated a value of production of \$1.340 billion, 6 percent above the previous year. Kansas still retained its first place status as the number one wheat state in the Nation.

Seeding of the 2007 wheat acres began early in September and progressed mostly on schedule to completion. Soil moisture was mostly adequate during September but by October, shortages were prevalent. Rains about mid-October brought soil moisture supplies back to mostly adequate, but lack of precipitation resulted in shortages again occurring by the end of November. Wheat emergence was mostly ahead of normal throughout the season thanks to mostly favorable moisture conditions. Wheat condition was rated 7 percent excellent, 44 percent good, 41 percent fair, 6 percent poor, and 2 percent very poor at the end of November

During the 2006 growing season, dry conditions in mid-April allowed corn planting to progress well ahead of average. Precipitation in late April and early May slowed progress and planting was completed at the end of May, about even with the average. Crop development was about even or slightly ahead of the average through much of the growing season. Soil moisture conditions were mostly short to very short throughout July and August. Corn harvest began the third week of August in southeast Kansas. On August 20<sup>th</sup>, the crop was rated 36 percent very poor to poor, 33 percent fair, and 31 percent good to excellent. Harvest progressed steadily throughout the fall reaching completion by mid-November

Corn production was 345.0 million bushels, down 26 percent from last year's record crop of 465.8 million bushels. The 2006 yield was 115 bushels per acre, 20 bushels below the previous year. Acreage harvested for grain, at 3.00 million, was down 13 percent from 2005. This was the sixteenth year in a row that corn production exceeded sorghum production. Prices for corn remained above 2005 levels except for January. Based on the preliminary 2006 marketing year average price of \$3.20 per bushel, the value of production for the 2006 corn crop was \$1.104 billion, 15 percent above the 2005 value. Corn acres harvested for silage was 300,000 acres, up 150,000 acres from last year.

Sorghum planting progress was behind normal nearly all spring. By July 3, planting was nearly complete and 93 percent of the crop had emerged. Sixty-eight percent of the crop was rated in good to excellent condition at that time. The State received very light showers throughout July and August. Temperatures were hot, remaining in excess of 100 degrees the last part of July through mid-August. Dry weather and high temperatures stressed the crop, causing its condition to decline. By August 28, only 30 percent of the crop remained in good to excellent condition. Harvest began in September but remained behind average most of the fall. However, by November 20, 92 percent of the crop had been harvested, compared to 90 percent for the 5-year average.

Sorghum grain production was 145.0 million bushels in 2006, down 26 percent from 2005's crop of 195.0 million bushels. The yield averaged 58 bushels per acre, down 17 bushel from the previous year. Harvested acreage for grain, at 2.5 million acres, was down 100,000 acres from 2006. Sorghum prices were at their highest level since June 2004. The preliminary 2006 marketing year average price (\$3.36 per bushel) indicated a value of production of \$487.2 million, 47 percent above 2005. Kansas retained its position the number one sorghum grain producing State in the U.S. Sorghum acres harvested for silage were 60,000, unchanged from 2005.

Soybean planting progress was slightly ahead of both the previous year and 5-year average for most of the spring. The State received widespread showers over Memorial Day weekend and then the weather turned hot and dry. Temperatures remained hot during July causing both crop and topsoil moisture conditions to decline below last year by the end of the month. The eastern third of the State, where most of the soybeans are grown, received much needed scattered showers throughout August with some areas receiving over 4 inches. Soybean harvest began in September and by the end of October, 74 percent of the soybeans had been harvested compared to 78 percent for the five year average. Soybean harvest picked up during November and moved ahead of the 5 year average but was still behind last year. On November 19, 98 percent of the soybeans had been harvested compared to 90 percent for the five year average.

Soybean production was 98.6 million bushels, down 7 percent from the last year's crop of 105.5 million bushels, and the third largest production recorded for Kansas. Yield, at 32 bushels per acre, was down 5 bushels from last year. Harvested acreage set a new record at 3.08 million acres, surpassing the previous record set last year by 230,000 acres. Planted acreage also set a new record at 3.15 million acres, surpassing the previous record of 2.95 million acres set in 2000. Soybean prices for year 2006 were above the previous year for the first two months but then took a downward swing from March through October and then rose again for the remainder of the year. Based on the preliminary marketing year average price of \$6.10 per bushel, the value of production for the 2006 crop was \$601.2 million, 5 percent above 2005.

All hay production totaled 6.55 million tons, down 2 percent from 2005. Area harvested, at 3.05 million acres, was up 150,000 acres from the previous year. The preliminary marketing year average price of \$102.00 per ton indicated a value of production for the 2006 crop of \$614.7 million, up 43 percent from 2005. Grazing and stock water supplies were generally adequate across the State for 2006. Monthly prices for all hay were at their highest level since April 2003.

All cattle and calves on farms and ranches on January 1, 2007, totaled 6.40 million head, down 250,000 head from January 1, 2006. The 5.61 million head of cattle marketed during 2006 was up 3 percent from the year earlier. Fed cattle marketings in 2006 were 5.40 million head, up 2 percent from the previous year. Cash receipts from the sale of cattle set a new record high \$6.25 billion, up 3 percent from last year's record of \$6.09 billion. Monthly cattle prices in 2006 were mixed throughout the year. The 2006 calf crop, at 1.45 million head, was down 3 percent from last year.

The December 1, 2006 hog inventory in Kansas was 1.84 million head, 3 percent above the previous year. This was the largest December 1 hog inventory since 1980. Total cash receipts from hogs were \$374.3 million, down 6 percent from 2005 and down 10 percent from the record set in 1997 of \$414.8 million. Monthly hog prices in 2006 were also mixed throughout the year.

\* \* \* \* \*

All reports released by Kansas Agricultural Statistics are available on the World Wide Web. The Web home page address for Kansas Agricultural Statistics is:

<http://www.nass.usda.gov/ks/>

\* \* \* \* \*

KANSAS FARM FACTS

KANSAS' RANK IN U.S. AGRICULTURE, 2006

Crop or Livestock Item	Production or Number		Rank	Kansas Number as % of U.S. Total
Wheat Flour Milled .....	35,264,000	cwt.	1	8.8
Wheat Flour Milling Capacity.....	146,833	cwt.	1	9.7
All Wheat Produced.....	291,200,000	bu.	1	16.1
Sorghum Grain Produced.....	145,000,000	bu.	1	52.2
Cattle Slaughtered .....	7,543,100	head	1	22.4
Sorghum Silage Produced.....	600,000	tons	2	12.9
Cropland <sup>1/</sup> .....	29,542,022	acres	2	6.8
All Cattle and Calves on Farms, Jan. 1, 2007 .....	6,400,000	head	3	6.6
Cattle and Calves on Grain Feed, Jan. 1, 2007 .....	2,620,000	head	3	18.4
Red Meat Production by Com'l. Slaughter Plants .....	6,134,500,000	lbs.	3	12.9
Land in Farms .....	47,200,000	acres	3	5.1
Commercial Grain Storage Capacity, Dec. 1, 2006.....	890,000,000	bu.	3	10.2
Sunflowers Produced .....	168,060,000	lbs.	3	7.8
All Hay Produced.....	6,550,000	tons	4	4.6
All Other Hay (Excluding Alfalfa) Produced.....	2,940,000	tons	4	4.2
All Summer Potatoes Produced .....	1,824,000	cwt.	5	9.9
Cash Receipts from Farm Marketings, 2006 <sup>2/</sup> .....	10,335,795,000	dol.	5	4.3
All Beef Cows That Have Calved, Jan. 1, 2007.....	1,500,000	head	6	4.6
Irrigated Acres <sup>1/</sup> .....	2,678,277	acres	6	4.8
Exports of Farm Products, FY 2006 .....	3,220,700,000	dol.	6	4.7
Alfalfa Hay Produced.....	3,610,000	tons	7	5.0
Corn Grain Produced.....	345,000,000	bu.	9	3.3
Hogs on Farms, Dec. 1, 2006.....	1,840,000	head	9	3.0
Soybeans Produced .....	98,560,000	bu.	11	3.1
All Market Sheep and Lambs, Jan.1, 2007.....	30,000	head	11	1.9
Corn Silage Produced .....	3,600,000	tons	11	3.4
Dry Edible Beans Produced .....	210,000	cwt.	14	0.9
Oats Produced .....	1,800,000	bu.	15	1.9
Upland Cotton Produced .....	117,000	bales	16	0.5
All Sheep and Lambs on Farms, Jan. 1, 2007.....	107,000	head	16	1.7
All Meat & Other Goats, Jan. 1, 2007.....	24,300	head	19	1.0
Barley Produced.....	486,000	bu.	23	0.3
All Milk Goats, Jan. 1, 2007.....	3,500	head	23T	1.2

<sup>1/</sup> Total cropland and irrigated acres, 2002 U.S. Census of Agriculture. <sup>2/</sup> Preliminary.

KANSAS FARM FACTS

KANSAS AGRICULTURAL EXPORTS <sup>1/</sup>

Commodity	2002	2003	2004	2005	2006
	Million Dollars				
Wheat & Products	699.2	753.6	1,150.6	747.6	912.0
Feed Grains & Prod.	431.5	345.9	550.6	498.1	557.6
Live Animals & Meat (Excluding Poultry)	755.0	846.8	359.8	283.7	449.8
Feeds & Fodders	301.9	265.5	364.0	401.1	444.4
Hides & Skins	322.4	332.7	339.8	342.4	382.2
Soybeans & Products	155.4	192.2	320.5	300.9	256.5
Animal Fats	80.1	101.6	106.6	93.0	97.2
Seeds	43.6	38.2	39.6	51.8	38.3
Dairy Products	12.3	12.9	17.2	22.5	23.5
Sunflower Seed & Oil	13.5	9.0	18.8	16.1	15.0
Other	20.8	29.8	42.9	29.9	44.2
<b>Total</b>	<b>2,835.8</b>	<b>2,928.2</b>	<b>3,310.5</b>	<b>2,786.8</b>	<b>3,220.7</b>

<sup>1/</sup> May not add due to rounding.

LEADING STATES IN U.S. AGRICULTURAL EXPORTS  
SELECTED COMMODITIES, FISCAL YEAR 2006<sup>1/</sup>

Commodity Group	United	Leading 10 States by Value									
	States	1	2	3	4	5	6	7	8	9	10
	Million Dollars										
Total	68,720.6	CA	IA	TX	IL	NE	<b>KS</b>	MN	WA	NC	IN
Feed grains & prod.	8,689.7	IA	IL	NE	MN	IN	<b>KS</b>	OH	WI	MO	TX
Soybeans & products	8,296.1	IA	IL	MN	IN	NE	OH	MO	SD	ND	AR
Wheat & products	6,187.4	<b>KS</b>	ND	MT	WA	OK	SD	TX	MN	ID	OH
Live animals & meat	5,841.9	IA	NE	<b>KS</b>	TX	IL	NC	MN	KY	IN	CA
Cotton & linters	4,676.4	TX	AR	GA	MS	CA	TN	NC	LA	MO	AL
Fruit & preparations	4,585.2	CA	WA	FL	OR	MI	NY	TX	HI	AZ	PA
Vegs & preparations	3,905.1	CA	WA	ID	ND	FL	WI	MN	MI	OR	AZ
Poultry & products	2,986.1	GA	AR	NC	AL	MS	TX	IN	CA	VA	SC
Tree nuts	2,925.9	CA	OR	NM	GA	TX	LA	AZ	OK	HI	AL
Feeds & fodders	2,492.8	<b>KS</b>	TX	NE	IA	MN	IL	CO	ND	CA	PA
Hides & skins	1,977.5	<b>KS</b>	NE	TX	WI	CO	CA	UT	MN	IA	WA
Dairy products	1,819.6	CA	WI	NY	ID	PA	MN	NM	TX	MI	WA
Rice	1,428.4	AR	CA	LA	MO	MS	TX	na	na	na	na
Tobacco, unmfed	1,058.3	NC	KY	TN	VA	SC	PA	na	na	na	na
Seeds	876.8	CA	OR	ND	AZ	<b>KS</b>	FL	IN	GA	WA	MI
Animal fats	478.0	NE	<b>KS</b>	TX	CO	WI	CA	IA	IL	MN	WA
Peanuts & products	224.4	GA	TX	AL	FL	NC	SC	OK	VA	MS	na
Sunflower seed & oil	191.8	ND	SD	<b>KS</b>	MN	CO	NE	TX	na	na	na
Cottonseed & prod.	123.7	TX	AR	MS	GA	CA	TN	NC	LA	MO	AL
Other	9,955.3	CA	FL	PA	IL	WA	OR	TX	OH	ND	NC

<sup>1/</sup> Fiscal year is October 1 through September 30. na = Not Applicable. Other = Sugar and tropical products, minor oilseeds, essential oils, beverages other than juices, nursery and greenhouse, wine, and mics. vegetable products.

KANSAS FARM FACTS

STOCKS OF GRAIN BY QUARTERS, 2004-2006

Crop And Quarter	2004			2005			2006		
	On-Farm Stocks	Off-Farm Stocks	Total Stocks	On-Farm Stocks	Off-Farm Stocks	Total Stocks	On-Farm Stocks	Off-Farm Stocks	Total Stocks
1,000 Bushels									
<b>WHEAT</b>									
September 1 (Prev. Yr.).....	43,000	330,836	373,836	34,000	239,389	273,389	41,000	267,729	308,729
December 1 (Prev. Yr.).....	28,000	246,134	274,134	23,000	169,717	192,717	30,000	174,881	204,881
March 1.....	13,000	154,613	167,613	11,000	115,426	126,426	6,500	115,823	122,323
June 1.....	6,000	70,622	76,622	4,000	53,021	57,021	3,600	68,545	72,145
<b>OATS</b>									
September 1 (Prev. Yr.).....	*	1,355	*	*	735	*	*	799	*
December 1 (Prev. Yr.).....	*	946	*	*	716	*	*	620	*
March 1.....	*	710	*	*	479	*	*	630	*
June 1.....	*	519	*	*	373	*	*	577	*
<b>BARLEY</b>									
September 1 (Prev. Yr.).....	*	73	*	*	51	*	*	95	*
December 1 (Prev. Yr.).....	*	44	*	*	33	*	*	34	*
March 1.....	*	30	*	*	27	*	*	43	*
June 1.....	*	26	*	*	18	*	*	51	*
<b>CORN</b>									
December 1 (Prev. Yr.).....	81,000	121,349	202,349	115,000	189,952	304,952	135,000	213,345	348,345
March 1.....	46,000	86,891	132,891	65,000	141,171	206,171	83,000	156,415	239,415
June 1.....	26,000	50,501	76,501	40,000	98,819	138,819	39,000	111,362	150,362
September 1.....	10,500	16,538	27,038	15,000	58,728	73,728	16,000	61,474	77,474
<b>SORGHUM GRAIN</b>									
December 1 (Prev. Yr.).....	20,000	88,565	108,565	48,000	119,775	167,775	35,000	129,323	164,323
March 1.....	12,000	63,804	75,804	19,000	96,966	115,966	14,000	83,649	97,649
June 1.....	3,900	33,400	37,300	9,000	56,139	65,139	7,700	47,603	55,303
September 1.....	1,800	12,149	13,949	2,500	26,909	29,409	3,700	22,277	25,977
<b>SOYBEANS</b>									
December 1 (Prev. Yr.).....	12,000	33,847	45,847	32,000	56,067	88,067	29,000	62,781	91,781
March 1.....	5,700	23,483	29,183	15,000	32,358	47,358	20,000	39,457	59,457
June 1.....	1,900	10,649	12,549	7,000	15,852	22,852	12,000	23,375	35,375
September 1.....	300	2,383	2,683	1,600	4,430	6,030	4,900	14,139	19,039

\* Not published to avoid disclosure of individual operations.

GRAIN STORAGE CAPACITY, DECEMBER 1

Date	2000	2001	2002	2003	2004	2005	2006
Number							
Off-Farm Facilities.....	796	803	799	799	793	790	785
1,000 bushels							
Off-Farm Capacity.....	875,000	890,000	890,000	890,000	890,000	890,000	890,000
On-Farm Capacity.....	390,000	380,000	380,000	380,000	385,000	395,000	395,000

**KANSAS FARM FACTS**

**FLOUR AND MILL FEED PRODUCTION, 1997-2006**

Year	Number of Plants	Wheat Ground (000 Bu.)	Flour Produced		Mill Feed Produced	
			Quantity (000 Sacks)	Value (\$000)	Quantity (Tons)	Value (\$000)
1997	18	85,809	39,175	417,997	665,975	56,874
1998	18	88,831	40,278	379,016	700,837	45,765
1999	18	93,728	42,840	379,991	732,564	40,511
2000	18	94,632	42,047	383,048	735,823	40,029
2001	14	88,454	38,600	355,120	694,800	44,328
2002	14	77,908	34,691	362,521	607,093	36,972
2003	14	80,378	35,176	364,072	622,615	41,030
2004	14	81,987	36,629	400,721	630,019	42,643
2005	14	77,882	34,767	390,433	601,469	32,660
2006 <sup>1/</sup>	13	78,475	35,264	457,727	603,014	43,779

<sup>1/</sup> Preliminary.

**COMMERCIAL FEEDS, 1997-2006 <sup>1/</sup>**

Year	Number of Feed Manufacturers Registered	Commercial Feeds Sold <sup>2/</sup>		Customer Formula Feeds (000 Tons)	Total Commercial and Customer Formula Feeds (000 Tons)
		Quantity (000 Tons)	Value (\$000)		
1997	839	2,186	629,568	748	2,934
1998	826	2,452	642,424	840	3,292
1999	801	3,166	725,014	956	4,122
2000	806	3,399	795,366	940	4,339
2001	939	3,515	878,750	1,026	4,541
2002	915	2,413	596,011	897	3,310
2003	837	3,404	878,232	860	4,264
2004	845	3,632	1,180,400	933	4,565
2005	834	4,227	1,263,873	757	4,984
2006	813	4,874	1,457,326	822	5,696

<sup>1/</sup> Not an enumeration. Data based on voluntary reporting. <sup>2/</sup> Commercial feeds include manufactured formula feeds and feed ingredients.

**TOTAL FERTILIZER SOLD IN KANSAS, 1984-2006**

Fiscal Year (July 1-June 30)	Fall	Spring	Total	Fiscal Year (July 1-June 30)	Fall	Spring	Total
----- Tons -----				----- Tons -----			
1984-85	718,226	861,170	1,579,396	1995-96	872,754	834,271	1,707,025
1985-86	503,903	826,763	1,330,666	1996-97	806,668	1,077,624	1,884,292
1986-87	515,024	756,136	1,271,160	1997-98	839,092	1,306,590	2,145,682
1987-88	659,920	752,097	1,412,017	1998-99	781,925	1,248,245	2,030,170
1988-89	732,078	658,801	1,390,879	1999-00	943,318	1,308,287	2,251,605
1989-90	706,926	777,490	1,484,416	2000-01	840,011	1,871,773	2,711,784
1990-91	802,036	732,266	1,534,302	2001-02	922,744	1,135,244	2,057,988
1991-92	675,658	893,338	1,568,996	2002-03	856,956	1,141,311	1,998,267
1992-93	723,562	993,413	1,716,975	2003-04	940,459	1,157,595	2,098,054
1993-94	810,070	971,672	1,781,742	2004-05	879,356	1,283,634	2,162,990
1994-95	855,609	884,917	1,740,526	2005-06	861,673	1,193,393	2,055,066



KANSAS FARM FACTS

FARM, CROP, AND LIVESTOCK INFORMATION, 2006

COUNTY AND DISTRICT	NUMBER OF FARMS	TOTAL LAND IN FARMS, ACRES	TOTAL ACRES HARVESTED <sup>1/</sup>	TOTAL VALUE OF FIELD CROPS, <sup>2/</sup> DOLLARS	TOTAL VALUE OF CATTLE & MILK PRODUCED, DOLLARS
Cheyenne.....	430	585,000	185,760	31,557,100	21,535,700
Decatur.....	360	505,000	202,800	32,039,700	32,257,000
Graham.....	430	520,000	163,230	21,737,100	7,438,800
Norton.....	470	519,000	223,590	38,071,000	14,398,900
Rawlins.....	400	651,000	235,480	30,204,400	13,923,100
Sheridan.....	400	520,000	259,520	53,729,800	31,275,400
Sherman.....	440	612,000	313,670	67,722,400	17,487,300
Thomas.....	470	688,000	358,150	70,426,500	29,970,800
<b>Northwest.....</b>	<b>3,400</b>	<b>4,600,000</b>	<b>1,942,200</b>	<b>345,488,000</b>	<b>168,287,000</b>
Gove.....	400	590,000	207,400	22,822,000	26,993,600
Greeley.....	290	456,000	229,420	35,212,700	27,419,800
Lane.....	300	460,000	150,290	21,117,600	40,698,000
Logan.....	320	605,000	190,950	25,933,500	24,947,700
Ness.....	530	655,000	177,670	21,098,200	10,986,100
Scott.....	330	495,000	264,010	60,122,200	154,891,500
Trego.....	420	454,000	140,910	14,632,200	11,234,600
Wallace.....	290	415,000	173,750	35,330,900	7,052,200
Wichita.....	320	470,000	231,800	51,631,900	107,995,600
<b>West Central.....</b>	<b>3,200</b>	<b>4,600,000</b>	<b>1,766,200</b>	<b>287,901,200</b>	<b>412,219,100</b>
Clark.....	290	491,000	85,300	12,822,400	29,384,500
Finney.....	480	810,000	377,270	125,667,900	228,663,100
Ford.....	700	655,000	293,990	69,375,300	109,826,800
Grant.....	300	305,000	156,960	42,619,600	126,179,100
Gray.....	460	505,000	299,530	80,280,800	129,061,600
Hamilton.....	370	536,000	177,360	23,103,100	108,121,400
Haskell.....	230	405,000	234,900	72,599,600	167,301,600
Hodgeman.....	370	473,000	140,340	21,268,900	45,824,900
Kearny.....	340	558,000	197,800	57,348,600	63,056,300
Meade.....	450	610,000	175,200	58,230,600	34,540,200
Morton.....	300	358,000	129,980	22,773,100	6,517,500
Seward.....	330	363,000	162,150	55,604,100	97,607,500
Stanton.....	300	440,000	189,500	48,008,900	64,957,200
Stevens.....	380	491,000	256,720	85,798,900	31,117,900
<b>Southwest.....</b>	<b>5,300</b>	<b>7,000,000</b>	<b>2,877,000</b>	<b>775,501,800</b>	<b>1,242,159,600</b>
Clay.....	570	395,000	223,700	50,043,000	12,084,300
Cloud.....	530	432,000	241,330	52,573,700	7,470,400
Jewell.....	570	503,000	267,680	63,171,500	13,141,100
Mitchell.....	470	450,000	302,100	61,539,400	19,889,700
Osborne.....	450	510,000	213,030	40,659,100	11,773,700
Ottawa.....	520	415,000	196,420	38,970,600	19,753,200
Phillips.....	530	590,000	216,020	39,680,100	19,029,300
Republic.....	640	423,000	276,800	73,539,800	20,762,100
Rooks.....	470	563,000	199,160	30,804,600	14,754,000
Smith.....	550	519,000	264,400	60,633,300	19,131,200
Washington.....	800	500,000	289,560	61,487,600	33,028,600
<b>North Central.....</b>	<b>6,100</b>	<b>5,300,000</b>	<b>2,690,200</b>	<b>573,102,700</b>	<b>190,817,600</b>
Barton.....	770	643,000	341,520	76,621,200	62,859,600
Dickinson.....	970	544,000	310,340	61,826,800	34,763,400
Ellis.....	740	572,000	169,620	18,895,600	31,185,800
Ellsworth.....	460	412,000	162,950	23,741,700	10,202,300
Lincoln.....	460	441,000	181,540	30,312,100	13,291,900
McPherson.....	1,160	567,000	372,150	77,765,300	22,798,000
Marion.....	990	585,000	318,380	56,749,800	42,321,200
Rice.....	500	415,000	295,400	62,584,300	24,545,500
Rush.....	500	416,000	182,970	30,460,800	6,745,300
Russell.....	600	475,000	164,450	22,467,000	9,229,500
Saline.....	750	430,000	235,980	46,753,400	16,582,400
<b>Central.....</b>	<b>7,900</b>	<b>5,500,000</b>	<b>2,735,300</b>	<b>508,178,000</b>	<b>274,524,900</b>

KANSAS FARM FACTS

FARM, CROP, AND LIVESTOCK INFORMATION, 2006

COUNTY AND DISTRICT	NUMBER OF FARMS	TOTAL LAND IN FARMS, ACRES	TOTAL ACRES HARVESTED <sup>1/</sup>	TOTAL VALUE OF FIELD CROPS, <sup>2/</sup> DOLLARS	TOTAL VALUE OF CATTLE & MILK PRODUCED, DOLLARS
Barber .....	470	688,000	171,610	23,772,000	25,585,700
Comanche .....	270	445,000	95,200	11,768,800	16,050,700
Edwards .....	350	414,000	223,370	58,942,000	29,742,600
Harper .....	530	466,000	282,120	33,772,200	25,601,100
Harvey .....	820	345,000	279,500	61,243,600	12,926,600
Kingman .....	830	555,000	287,840	51,167,400	14,019,500
Kiowa .....	360	430,000	138,100	35,579,700	10,415,600
Pawnee .....	440	512,000	266,850	60,927,800	50,939,600
Pratt .....	560	494,000	285,650	73,837,700	30,963,500
Reno .....	1,560	732,000	423,010	80,790,800	49,323,300
Sedgwick .....	1,400	528,000	373,880	81,152,400	15,690,000
Stafford .....	520	467,000	274,410	71,829,500	30,769,000
Sumner .....	1,090	724,000	552,060	90,203,700	16,637,800
<b>South Central .....</b>	<b>9,200</b>	<b>6,800,000</b>	<b>3,653,600</b>	<b>734,987,600</b>	<b>328,665,000</b>
Atchison .....	620	230,000	152,300	40,823,700	10,124,500
Brown .....	600	328,000	247,420	70,781,900	13,354,200
Doniphan .....	470	208,000	162,400	56,954,700	6,716,200
Jackson .....	1,100	340,000	128,000	28,073,200	15,378,200
Jefferson .....	1,040	281,000	131,200	28,235,100	13,113,100
Leavenworth .....	1,090	200,000	93,400	18,109,500	9,803,700
Marshall .....	960	581,000	329,800	75,904,600	17,762,700
Nemaha .....	1,020	420,000	245,470	59,836,300	36,233,300
Pottawatomie .....	840	468,000	142,200	31,987,300	25,315,500
Riley .....	500	225,000	96,160	20,538,300	9,251,200
Wyandotte .....	160	19,000	11,200	2,058,000	492,200
<b>Northeast .....</b>	<b>8,400</b>	<b>3,300,000</b>	<b>1,739,550</b>	<b>433,302,600</b>	<b>157,544,800</b>
Anderson .....	660	378,000	194,330	31,612,300	14,465,700
Chase .....	260	362,000	62,420	10,533,500	38,762,600
Coffey .....	600	335,000	189,130	28,637,600	12,128,200
Douglas .....	880	202,000	105,300	20,607,900	9,524,700
Franklin .....	980	339,000	163,400	29,327,400	17,039,500
Geary .....	250	180,000	67,120	12,088,600	6,326,900
Johnson .....	660	149,000	68,520	13,710,100	9,502,600
Linn .....	880	310,000	117,300	17,347,500	8,956,500
Lyon .....	900	494,000	205,300	32,840,500	41,366,600
Miami .....	1,410	320,000	132,000	23,458,100	14,558,100
Morris .....	470	385,000	132,920	21,363,100	21,723,700
Osage .....	920	367,000	166,300	28,005,400	9,597,900
Shawnee .....	900	217,000	118,000	25,613,100	7,026,700
Wabaunsee .....	630	462,000	109,310	21,276,500	16,401,800
<b>East Central .....</b>	<b>10,400</b>	<b>4,500,000</b>	<b>1,831,350</b>	<b>316,421,600</b>	<b>227,381,500</b>
Allen .....	610	280,000	165,700	25,499,800	8,978,900
Bourbon .....	840	338,000	100,300	13,889,600	16,288,600
Butler .....	1,310	697,000	267,730	43,920,700	65,968,200
Chautauqua .....	360	389,000	24,900	3,382,100	17,390,200
Cherokee .....	730	290,000	251,160	41,707,400	6,088,500
Cowley .....	1,000	685,000	231,700	39,228,800	22,268,200
Crawford .....	810	337,000	187,750	28,596,200	13,246,600
Elk .....	400	367,000	45,400	5,533,700	9,666,200
Greenwood .....	570	594,000	91,800	14,348,200	34,091,500
Labette .....	890	358,000	198,660	30,536,900	24,335,100
Montgomery .....	970	342,000	155,900	22,741,100	10,765,300
Neosho .....	750	341,000	159,300	21,851,100	16,036,300
Wilson .....	550	329,000	183,100	28,448,600	8,591,300
Woodson .....	310	253,000	113,900	14,148,300	13,734,600
<b>Southeast .....</b>	<b>10,100</b>	<b>5,600,000</b>	<b>2,177,300</b>	<b>333,832,500</b>	<b>267,449,500</b>
<b>State .....</b>	<b>64,000</b>	<b>47,200,000</b>	<b>21,412,700</b>	<b>4,308,716,000</b>	<b>3,269,049,000</b>

<sup>1/</sup> Only for crops estimated. <sup>2/</sup> Includes wheat, corn, sorghum, soybeans, sunflowers, hay, oats, barley, cotton, pecans, potatoes, and dry beans but does not include other crops or any Government Program payments.

**PRECIPITATION IN KANSAS, 2006 AND AVERAGE**

**Inches of Water**

Month	N.W.		W.C.		S.W.		N.C.		C.		S.C.		N.E.		E.C.		S.E.		STATE	
	2006	Avg*	2006	Avg*	2006	Avg*	2006	Avg*	2006	Avg*	2006	Avg*	2006	Avg*	2006	Avg*	2006	Avg*	2006	Avg*
Jan	0.32	0.51	0.27	0.52	0.17	0.49	0.12	0.65	0.16	0.74	0.15	0.76	0.55	0.90	0.54	1.09	0.79	1.26	0.33	0.77
Feb	0.04	0.55	0.00	0.59	0.00	0.53	0.00	0.72	0.00	0.91	0.00	0.96	0.01	1.04	0.01	1.21	0.02	1.63	0.01	0.91
Mar	1.37	1.51	1.32	1.57	1.00	1.49	2.16	2.21	2.08	2.43	1.87	2.48	2.29	2.53	2.60	2.75	2.58	3.22	1.90	2.25
Apr	0.86	2.05	0.68	1.76	0.43	1.69	1.92	2.50	3.00	2.61	2.24	2.57	4.06	3.23	4.10	3.42	4.96	3.62	2.42	2.58
May	2.11	3.71	1.89	3.25	1.88	3.10	2.91	4.19	2.13	4.39	3.95	4.05	2.07	4.95	3.39	5.07	4.33	5.23	2.81	4.18
Jun	4.42	3.08	3.63	2.73	2.65	2.92	2.94	3.47	3.56	3.80	4.18	4.03	2.08	4.82	2.34	5.08	2.81	5.17	3.20	3.88
Jul	1.71	3.43	1.75	3.37	2.79	2.86	2.10	3.85	1.37	3.83	2.48	3.37	3.64	4.38	3.50	3.94	2.75	3.92	2.45	3.61
Aug	3.61	2.65	2.95	2.63	4.43	2.51	5.65	3.25	6.16	3.43	5.54	2.97	8.23	3.79	5.21	3.73	3.47	3.72	4.93	3.16
Sep	2.37	1.45	1.39	1.54	1.42	1.61	3.42	2.50	2.12	2.54	1.15	2.59	2.51	4.15	1.98	3.95	1.10	4.14	1.87	2.69
Oct	2.71	1.27	3.14	1.17	2.07	1.25	1.52	1.85	1.77	2.18	1.66	2.23	2.67	2.94	3.06	3.14	2.01	3.70	2.23	2.18
Nov	0.12	1.00	0.11	1.04	0.08	0.88	0.20	1.50	0.17	1.62	0.26	1.64	0.91	2.29	1.42	2.64	1.41	3.11	0.51	1.70
Dec	3.54	0.45	5.17	0.49	5.13	0.51	3.03	0.79	2.40	0.92	2.76	1.01	1.88	1.25	2.30	1.52	3.29	1.89	3.35	0.96
Ann	23.18	21.66	22.30	20.66	22.05	19.84	25.97	27.48	24.92	29.40	26.24	28.66	30.90	36.27	30.45	37.54	29.52	40.61	26.01	28.87

\*Long-time weather average, 1971-2000.

**TEMPERATURES IN KANSAS, 2006 AND AVERAGE**

**Degrees Fahrenheit**

Month	N.W.		W.C.		S.W.		N.C.		C.		S.C.		N.E.		E.C.		S.E.		STATE	
	2006	Avg*	2006	Avg*	2006	Avg*	2006	Avg*	2006	Avg*	2006	Avg*	2006	Avg*	2006	Avg*	2006	Avg*	2006	Avg*
Jan	38.5	27.4	38.9	28.6	40.6	30.7	39.3	26.4	41.3	28.3	42.7	30.4	39.0	25.9	41.0	28.0	42.3	30.8	40.6	28.8
Feb	31.3	32.6	32.3	34.1	34.9	36.3	32.3	32.1	32.9	34.1	35.6	36.4	32.4	32.0	33.6	34.0	35.2	36.7	33.6	34.5
Mar	40.3	40.6	42.5	42.1	45.6	44.5	42.4	42.1	45.3	43.9	47.5	45.5	43.6	42.7	45.5	44.4	47.3	46.6	44.7	43.8
Apr	53.6	50.1	55.5	51.4	58.3	53.6	57.5	52.5	59.9	53.9	61.9	55.1	58.9	53.5	60.3	54.5	61.5	56.3	58.8	53.6
May	62.8	59.9	63.9	61.1	66.7	63.2	64.6	62.4	65.9	63.7	67.3	64.8	64.5	63.6	65.3	64.2	66.9	65.4	65.5	63.3
Jun	73.5	70.7	75.1	71.9	76.7	73.6	75.7	73.0	76.7	74.2	77.1	75.1	74.6	73.1	74.9	73.4	74.8	74.4	75.6	73.4
Jul	79.1	76.5	80.2	77.4	80.7	78.7	81.0	78.7	82.5	79.8	82.8	80.5	80.5	78.1	80.4	78.6	81.0	79.7	81.0	78.8
Aug	74.9	74.3	76.4	75.3	76.9	76.8	77.3	76.4	79.8	77.8	80.6	78.9	78.4	76.0	80.2	76.9	82.3	78.3	78.7	76.9
Sep	60.2	64.9	62.3	66.2	64.7	68.0	63.2	67.2	64.7	68.7	66.5	70.0	63.8	67.3	65.2	68.3	66.7	69.7	64.4	68.0
Oct	50.4	52.7	53.0	54.2	55.8	56.2	52.7	55.1	55.4	56.8	57.6	58.1	53.4	55.9	54.5	56.9	57.2	58.5	54.7	56.2
Nov	40.1	38.0	42.1	39.5	44.2	41.9	41.6	40.0	44.0	42.1	46.3	43.4	44.0	41.4	45.8	43.1	48.2	45.1	44.3	41.8
Dec	30.8	29.6	32.4	31.2	34.5	33.1	34.5	29.7	36.1	31.9	37.7	33.4	36.3	29.9	36.7	32.1	37.2	34.5	35.3	31.9
Ann	53.0	51.4	54.6	52.8	56.6	54.7	55.2	53.0	57.0	54.6	58.6	56.0	55.8	53.3	57.0	54.5	58.4	56.3	56.4	54.3

\*Long-time weather average, 1971-2000

**KANSAS PRECIPITATION - 2006**

**Upper figure, 2006 Total; Lower Figure, 1971-2000 Average;  
Inches of Water**

Cheyenne 17.71 18.34	Rawlins 22.43 21.75	Decatur 22.52 22.15	Norton 24.92 22.62	Phillips 26.11 23.44	Smith 28.46 25.01	Jewell 26.18 26.91	Republic 26.76 29.46	Washington 31.62 31.15	Marshall 27.80 33.16	Nemaha 29.00 34.32	Brown 29.21 36.87	Doniph 28.55 37.43			
Sherman 19.93 19.76	Thomas 19.23 20.31	Sheridan 20.59 20.80	Graham 24.57 21.70	Rooks 25.30 23.89	Osborne 23.20 26.25	Mitchell 23.46 26.52	Cloud 26.92 30.03	Clay 26.57 31.04	Riley 26.90 32.36	Pottawa 28.23 34.95	Jackson 28.67 36.96	Atchison 33.5 36.9			
Wallace 21.45 20.11	Logan 20.31 18.80	Gove 21.97 21.86	Trego 22.38 22.07	Ellis 22.09 22.78	Russell 21.52 26.25	Lincoln 20.56 28.57	Ottawa 30.23 30.70	Dickins 28.09 34.38	Geary 26.1 32.5	Wabaun 30.82 35.34	Shawnee 31.11 36.20	Jefferson 28.87 37.83	Leavenworth 32.7 39.5	Wya 32.6 38.7	
Greeley 19.36 17.44	Wichita 26.08 18.44	Scott 21.77 20.70	Lane 24.82 21.47	Ness 24.67 21.77	Rush 28.86 23.63	Barton 28.04 26.62	Ellsworth 24.80 27.52	Saline 26.92 31.34	McPherson 26.00 31.96	Marion 23.55 33.11	Morris 25.96 34.13	Lyon 25.58 36.16	Osage 29.88 37.32	Franklin 29.20 38.31	Miami 30.98 39.23
Hamilton 23.01 16.62	Kearny 20.36 18.58	Finney 21.03 19.90	Hodgeman 31.05 21.86	Pawnee 28.13 23.99	Stafford 27.08 26.03	Reno 25.45 30.32	Harvey 17.15 32.01	Butler 25.23 34.95	Greenwood 28.03 36.71	Coffey 27.63 37.44	Anderson 27.83 40.00	Linn 31.58 40.98			
Stanton 19.70 14.60	Grant 19.70 17.39	Haskell 24.30 19.22	Gray 23.10 23.05	Ford 24.58 22.97	Edwards 24.72 24.79	Pratt 27.72 27.85	Sedgwick 26.76 31.64	Woodson 27.70 40.37	Allen 30.22 41.69	Bourbon 30.67 44.14					
Morton 21.94 17.66	Stevens 24.01 18.43	Seward 23.87 19.73	Meade 23.93 21.26	Clark 21.42 23.18	Comanche 19.62 25.32	Barber 25.45 26.30	Harper 26.04 30.33	Sumner 26.29 32.45	Cowley 29.63 35.92	Elk 28.85 38.81	Wilson 27.54 40.69	Neosho 29.15 41.25	Crawford 33.16 44.56		
											Chautauq 29.10 39.28	Montgom 31.61 43.46	Labette 30.55 43.99	Cherokee 31.34 44.47	

**2006 DISTRICT PRECIPITATION TOTALS (PRELIMINARY)**

	NW	WC	SW	NC	C	SC	NE	EC	SE	STATE
2006 Average	23.18	22.30	22.05	25.97	24.92	26.24	30.90	30.45	29.52	26.01
Departure from Normal	+1.52	+1.64	+2.21	-1.51	-4.48	-2.42	-5.37	-7.09	-11.09	-2.86
% of Normal	107	108	111	95	85	92	85	81	73	90

# KANSAS CROPS

**WHEAT**

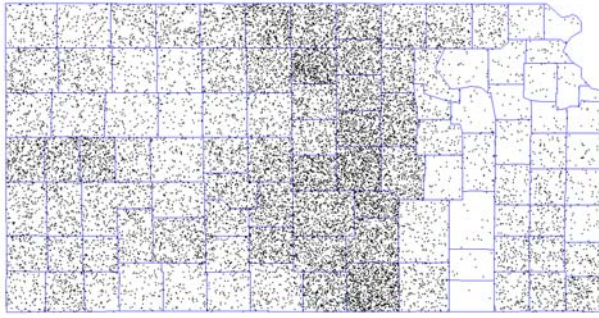

Legend 1 Dot = 15,000 bu.

**SORGHUM**

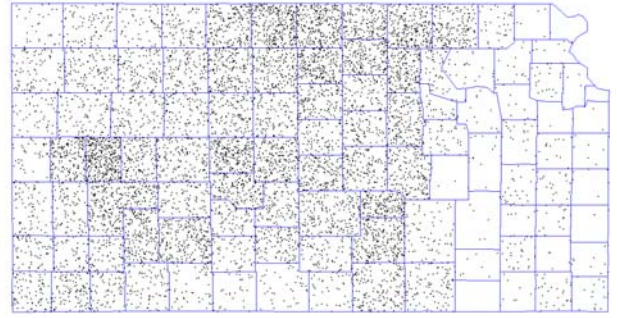

Legend 1 Dot = 15,000 bu.



2006 PRODUCTION



**SOYBEANS**

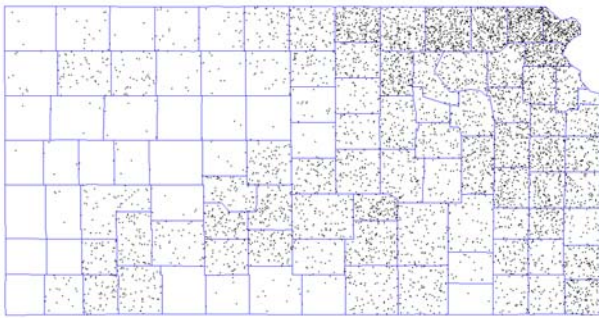

Legend 1 Dot = 15,000 bu.

**CORN**

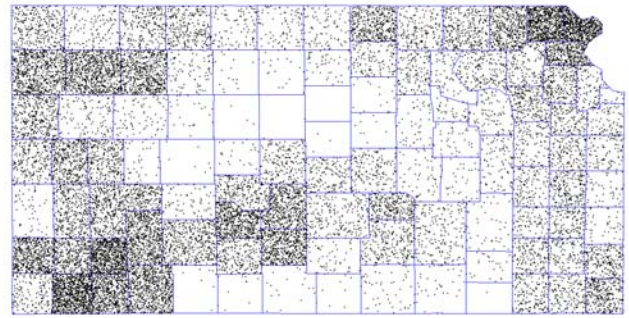

Legend 1 Dot = 15,000 bu.

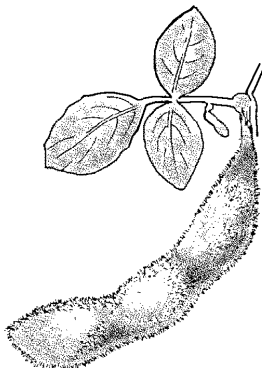

**KANSAS FARM FACTS**

**STATE SUMMARY, 2006**

Crops	Acres Planted	Acres Harvested	Yield Per Acre	Production	Farm Value Dollars
Wheat.....bu.	9,800,000	9,100,000	32.0	291,200,000	1,339,520,000
All Sorghum .....	2,750,000	2,560,000	--	--	--
Sorghum Grain.....bu.	--	2,500,000	58.0	145,000,000	487,200,000
Sorghum Silage .....	--	60,000	10.0	600,000	10,200,000
All Corn .....	3,350,000	3,300,000	--	--	--
Corn Grain .....	--	3,000,000	115.0	345,000,000	1,104,000,000
Corn Silage .....	--	300,000	12.0	3,600,000	68,400,000
Soybeans .....	3,150,000	3,080,000	32.0	98,560,000	601,216,000
All Hay.....ton	--	3,050,000	2.15	6,550,000	614,660,000
Alfalfa Hay.....ton	--	950,000	3.80	3,610,000	397,100,000
All Other Hay.....ton	--	2,100,000	1.40	2,940,000	217,560,000
Oats .....	100,000	40,000	45.0	1,800,000	3,060,000
Barley.....bu.	24,000	18,000	27.0	486,000	1,118,000
Cotton <sup>1/</sup> .....	115,000	110,000	511.0	<sup>2/</sup> 117,000	31,188,000
Dry Edible Beans .....	11,000	10,000	2,100.0	<sup>2/</sup> 210,000	4,683,000
Potatoes.....cwt.	6,000	5,700	320.0	1,824,000	19,334,000
Sunflowers .....	150,000	139,000	1,209.0	168,060,000	21,537,000
Oil Type.....lbs.	140,000	130,000	1,200.0	156,000,000	19,812,000
Non-Oil Type.....lbs.	10,000	9,000	1,340.0	12,060,000	1,725,000
Pecans.....lbs.	--	--	--	2,000,000	2,600,000
Total of all Crops.....	--	21,412,700	--	--	4,308,716,000

<sup>1/</sup> Farm value includes cottonseed <sup>2/</sup> Yield in lbs.

**STATE SUMMARY, 2005**

Crops	Acres Planted	Acres Harvested	Yield Per Acre	Production	Farm Value Dollars
Wheat.....bu.	10,000,000	9,500,000	40.0	380,000,000	1,257,800,000
All Sorghum .....	2,750,000	2,660,000	--	--	--
Sorghum Grain .....	--	2,600,000	75.0	195,000,000	330,876,000
Sorghum Silage .....	--	60,000	13.0	780,000	11,700,000
All Corn .....	3,650,000	3,600,000	--	--	--
Corn Grain .....	--	3,450,000	135.0	465,750,000	964,103,000
Corn Silage.....ton	--	150,000	16.0	2,400,000	40,800,000
Soybeans.....bu.	2,900,000	2,850,000	37.0	105,450,000	574,703,000
All Hay .....	--	2,900,000	2.30	6,680,000	428,780,000
Alfalfa Hay .....	--	850,000	4.00	3,400,000	253,300,000
All Other Hay .....	--	2,050,000	1.60	3,280,000	175,480,000
Oats.....bu.	100,000	40,000	59.0	2,360,000	3,351,000
Barley .....	19,000	14,000	42.0	588,000	1,158,000
Cotton <sup>1/</sup> .....	74,000	66,000	638.0	<sup>2/</sup> 87,700	22,459,000
Dry Edible Beans.....cwt.	13,000	12,500	2,200.0	<sup>2/</sup> 275,000	4,785,000
Potatoes.....cwt.	5,100	5,000	360.0	1,800,000	13,860,000
Sunflowers.....lbs.	300,000	289,000	1,564.0	452,100,000	46,513,000
Oil Type .....	255,000	245,000	1,540.0	377,300,000	32,750,000
Non-Oil Type .....	45,000	44,000	1,700.0	74,800,000	13,763,000
Pecans .....	--	--	--	3,200,000	4,160,000
Total of all Crops .....	--	21,936,500	--	--	3,705,048,000

<sup>1/</sup> Farm value includes cottonseed. <sup>2/</sup> Yield in lbs.

**NUMBER OF FARMS, BY CROP, 2002-2006**

Type of Operation	2002	2003	2004	2005	2006
Wheat Farms .....	27,000	25,000	26,000	25,000	23,000
Corn Farms.....	11,000	10,000	11,000	11,000	10,000
Sorghum Farms.....	16,000	15,000	15,000	14,000	13,000
Soybean Farms .....	14,000	14,000	15,000	15,000	13,000
Alfalfa Farms .....	12,000	12,000	12,000	12,000	11,000

KANSAS FARM FACTS

WHEAT, 2005

COUNTY AND DISTRICT	ACRES PLANTED	ACRES HARVESTED	YIELD PER ACRE, BUSHEL	PRODUCTION, BUSHEL	FARM VALUE, DOLLARS
Cheyenne.....	158,900	130,400	21	2,789,000	9,110,000
Decatur.....	136,200	131,500	43	5,664,000	18,500,000
Graham.....	93,500	89,100	41	3,655,000	11,935,000
Norton.....	114,600	110,600	36	3,963,000	12,945,000
Rawlins.....	175,800	156,500	34	5,267,000	17,200,000
Sheridan.....	127,100	122,700	45	5,473,000	17,875,000
Sherman.....	198,200	175,500	27	4,674,000	15,265,000
Thomas.....	230,700	218,700	36	7,805,000	25,490,000
<b>Northwest.....</b>	<b>1,235,000</b>	<b>1,135,000</b>	<b>35</b>	<b>39,290,000</b>	<b>128,320,000</b>
Gove.....	126,300	121,100	37	4,522,000	14,725,000
Greeley.....	189,600	177,300	30	5,230,400	17,030,000
Lane.....	123,400	117,900	30	3,538,000	11,520,000
Logan.....	152,100	144,900	39	5,713,200	18,600,000
Ness.....	158,600	151,500	36	5,454,000	17,760,000
Scott.....	150,100	142,000	43	6,115,000	19,910,000
Trego.....	102,400	98,300	31	3,052,000	9,935,000
Wallace.....	107,800	99,200	31	3,120,400	10,160,000
Wichita.....	154,700	147,800	48	7,115,000	23,165,000
<b>West Central.....</b>	<b>1,265,000</b>	<b>1,200,000</b>	<b>37</b>	<b>43,860,000</b>	<b>142,805,000</b>
Clark.....	76,900	67,700	45	3,024,000	9,755,000
Finney.....	176,000	166,300	46	7,645,000	24,660,000
Ford.....	195,800	184,400	44	8,087,000	26,090,000
Grant.....	93,700	89,000	48	4,228,200	13,640,000
Gray.....	147,600	139,400	48	6,742,000	21,750,000
Hamilton.....	147,800	141,200	34	4,777,000	15,410,000
Haskell.....	108,300	100,200	43	4,320,000	13,935,000
Hodgeman.....	116,400	110,000	39	4,339,000	13,995,000
Kearny.....	113,200	106,300	43	4,579,000	14,770,000
Meade.....	100,500	96,500	42	4,097,000	13,215,000
Morton.....	80,800	78,000	40	3,082,000	9,940,000
Seward.....	67,300	64,000	47	2,996,800	9,665,000
Stanton.....	129,400	122,700	48	5,857,000	18,895,000
Stevens.....	86,300	84,300	52	4,356,000	14,050,000
<b>Southwest.....</b>	<b>1,640,000</b>	<b>1,550,000</b>	<b>44</b>	<b>68,130,000</b>	<b>219,770,000</b>
Clay.....	89,600	86,100	38	3,306,000	11,095,000
Cloud.....	119,700	115,000	45	5,159,000	17,315,000
Jewell.....	134,200	131,000	39	5,143,000	17,260,000
Mitchell.....	191,500	187,000	45	8,434,000	28,305,000
Osborne.....	132,400	129,000	39	5,047,000	16,940,000
Ottawa.....	123,400	119,000	34	3,989,000	13,390,000
Phillips.....	111,300	108,300	44	4,785,000	16,060,000
Republic.....	101,200	98,300	41	3,995,000	13,410,000
Rooks.....	117,500	111,000	35	3,921,000	13,160,000
Smith.....	151,800	146,000	43	6,283,000	21,090,000
Washington.....	92,400	89,300	44	3,968,000	13,320,000
<b>North Central.....</b>	<b>1,365,000</b>	<b>1,320,000</b>	<b>41</b>	<b>54,030,000</b>	<b>181,345,000</b>
Barton.....	174,700	169,100	44	7,377,000	24,835,000
Dickinson.....	152,200	147,400	39	5,725,000	19,270,000
Ellis.....	117,500	113,100	36	4,069,000	13,700,000
Ellsworth.....	100,600	95,600	44	4,205,000	14,155,000
Lincoln.....	108,200	105,700	40	4,185,000	14,090,000
McPherson.....	228,100	220,700	49	10,742,000	36,160,000
Marion.....	135,600	130,200	35	4,513,000	15,190,000
Rice.....	159,500	153,300	49	7,555,000	25,435,000
Rush.....	128,400	125,300	43	5,332,000	17,950,000
Russell.....	97,800	95,500	42	3,989,000	13,430,000
Saline.....	147,400	144,100	42	6,028,000	20,290,000
<b>Central.....</b>	<b>1,550,000</b>	<b>1,500,000</b>	<b>42</b>	<b>63,720,000</b>	<b>214,505,000</b>

KANSAS FARM FACTS

WHEAT, 2005

COUNTY AND DISTRICT	ACRES PLANTED	ACRES HARVESTED	YIELD PER ACRE, BUSHEL	PRODUCTION, BUSHEL	FARM VALUE, DOLLARS
Barber .....	134,700	126,500	35	4,472,000	14,920,000
Comanche.....	73,400	67,200	38	2,534,000	8,455,000
Edwards .....	113,300	107,000	40	4,297,000	14,335,000
Harper .....	260,200	243,300	40	9,651,000	32,200,000
Harvey.....	122,000	118,100	43	5,124,000	17,095,000
Kingman.....	209,800	199,300	40	8,012,000	26,730,000
Kiowa .....	74,500	71,800	41	2,963,000	9,885,000
Pawnee .....	145,600	139,800	44	6,147,000	20,510,000
Pratt.....	165,000	154,300	39	6,041,000	20,155,000
Reno.....	253,600	240,500	45	10,925,000	36,450,000
Sedgwick.....	202,500	194,900	39	7,635,000	25,470,000
Stafford.....	143,900	138,800	43	5,926,000	19,770,000
Sumner.....	371,500	358,500	39	13,803,000	46,045,000
<b>South Central.....</b>	<b>2,270,000</b>	<b>2,160,000</b>	<b>41</b>	<b>87,530,000</b>	<b>292,020,000</b>
Atchison .....	9,700	8,900	37	332,000	1,135,000
Brown .....	9,900	9,700	51	499,500	1,705,000
Doniphan.....	1,700	1,600	49	78,000	265,000
Jackson .....	11,000	10,200	39	397,000	1,355,000
Jefferson .....	6,200	5,800	44	255,000	870,000
Leavenworth.....	3,100	2,700	37	101,000	345,000
Marshall.....	87,600	84,100	45	3,787,500	12,940,000
Nemaha.....	27,700	26,500	48	1,271,000	4,345,000
Pottawatomie.....	12,000	11,400	31	353,800	1,210,000
Riley .....	25,700	23,700	36	848,000	2,900,000
Wyandotte .....	400	400	43	17,200	60,000
<b>Northeast .....</b>	<b>195,000</b>	<b>185,000</b>	<b>43</b>	<b>7,940,000</b>	<b>27,130,000</b>
Anderson.....	14,100	13,400	29	388,000	1,310,000
Chase.....	12,000	11,500	32	367,000	1,240,000
Coffey.....	20,500	17,900	30	529,000	1,785,000
Douglas.....	4,500	4,300	35	149,000	505,000
Franklin .....	9,000	8,300	30	249,000	840,000
Geary .....	15,300	14,200	34	485,000	1,640,000
Johnson.....	1,700	1,700	32	55,000	185,000
Linn .....	5,000	4,800	33	158,000	535,000
Lyon .....	18,000	16,500	31	509,000	1,720,000
Miami.....	3,700	3,600	34	121,000	410,000
Morris .....	33,500	32,000	34	1,080,000	3,640,000
Osage.....	9,600	9,400	29	275,000	930,000
Shawnee .....	5,200	4,800	32	154,000	520,000
Wabaunsee .....	7,900	7,600	36	271,000	915,000
<b>East Central .....</b>	<b>160,000</b>	<b>150,000</b>	<b>32</b>	<b>4,790,000</b>	<b>16,175,000</b>
Allen .....	15,600	14,100	25	352,000	1,175,000
Bourbon.....	3,900	3,300	38	125,000	415,000
Butler.....	52,700	48,000	29	1,406,000	4,690,000
Chautauqua.....	3,000	2,900	25	73,000	245,000
Cherokee.....	49,100	47,400	44	2,073,000	6,915,000
Cowley.....	76,900	73,800	34	2,526,000	8,430,000
Crawford.....	16,200	15,800	43	682,000	2,275,000
Elk .....	3,400	3,000	31	92,000	305,000
Greenwood.....	5,300	5,200	33	169,000	565,000
Labette .....	31,000	29,400	45	1,337,000	4,460,000
Montgomery .....	15,300	14,400	33	477,000	1,590,000
Neosho.....	12,700	11,100	39	428,000	1,430,000
Wilson .....	23,300	21,100	35	732,000	2,440,000
Woodson.....	11,600	10,500	23	238,000	795,000
<b>Southeast.....</b>	<b>320,000</b>	<b>300,000</b>	<b>36</b>	<b>10,710,000</b>	<b>35,730,000</b>
State.....	10,000,000	9,500,000	40	380,000,000	1,257,800,000



KANSAS FARM FACTS

WHEAT, 2006

COUNTY AND DISTRICT	ACRES PLANTED	ACRES HARVESTED	YIELD PER ACRE, BUSHELS	PRODUCTION, BUSHELS	FARM VALUE, DOLLARS
Cheyenne.....	135,900	115,900	20	2,299,000	10,310,000
Decatur.....	115,700	98,200	27	2,663,000	11,940,000
Graham.....	92,100	67,900	19	1,312,000	5,880,000
Norton.....	112,700	108,200	27	2,972,000	13,325,000
Rawlins.....	161,400	130,000	16	2,031,000	9,105,000
Sheridan.....	101,500	78,100	17	1,295,000	5,810,000
Sherman.....	193,500	165,000	22	3,699,000	16,590,000
Thomas.....	187,200	156,700	20	3,169,000	14,210,000
<b>Northwest.....</b>	<b>1,100,000</b>	<b>920,000</b>	<b>21</b>	<b>19,440,000</b>	<b>87,170,000</b>
Gove.....	109,000	86,300	17	1,476,000	6,705,000
Greeley.....	175,200	164,100	27	4,418,000	20,075,000
Lane.....	104,000	92,500	24	2,226,000	10,115,000
Logan.....	126,500	106,700	21	2,222,000	10,100,000
Ness.....	136,900	110,200	18	2,024,000	9,195,000
Scott.....	149,500	143,300	34	4,912,000	22,320,000
Trego.....	94,300	68,000	14	973,000	4,420,000
Wallace.....	100,200	92,700	23	2,168,000	9,850,000
Wichita.....	134,400	131,200	32	4,166,000	18,930,000
<b>West Central.....</b>	<b>1,130,000</b>	<b>995,000</b>	<b>25</b>	<b>24,585,000</b>	<b>111,710,000</b>
Clark.....	75,300	58,000	26	1,523,000	6,845,000
Finney.....	170,700	144,500	26	3,691,000	16,585,000
Ford.....	184,500	155,600	31	4,766,000	21,420,000
Grant.....	81,900	69,100	26	1,772,000	7,965,000
Gray.....	132,900	124,200	23	2,906,000	13,060,000
Hamilton.....	132,600	127,900	21	2,674,000	12,015,000
Haskell.....	96,900	89,400	20	1,798,000	8,080,000
Hodgeman.....	113,900	92,000	20	1,832,000	8,235,000
Kearny.....	102,500	100,300	27	2,753,000	12,370,000
Meade.....	89,000	68,200	20	1,346,000	6,050,000
Morton.....	72,700	59,700	26	1,551,000	6,970,000
Seward.....	62,600	54,200	23	1,250,000	5,615,000
Stanton.....	103,400	97,900	24	2,326,000	10,455,000
Stevens.....	86,100	79,000	35	2,797,000	12,570,000
<b>Southwest.....</b>	<b>1,505,000</b>	<b>1,320,000</b>	<b>25</b>	<b>32,985,000</b>	<b>148,235,000</b>
Clay.....	85,900	83,800	41	3,432,000	15,630,000
Cloud.....	116,500	115,300	46	5,293,000	24,100,000
Jewell.....	135,900	134,700	49	6,544,000	29,800,000
Mitchell.....	190,900	188,900	45	8,415,000	38,320,000
Osborne.....	129,900	127,900	39	4,991,000	22,725,000
Ottawa.....	121,500	120,300	40	4,861,000	22,135,000
Phillips.....	110,500	108,500	32	3,490,000	15,895,000
Republic.....	98,500	97,500	46	4,521,000	20,585,000
Rooks.....	120,900	116,500	27	3,173,000	14,450,000
Smith.....	151,600	150,000	45	6,758,000	30,775,000
Washington.....	87,900	86,600	44	3,792,000	17,270,000
<b>North Central.....</b>	<b>1,350,000</b>	<b>1,330,000</b>	<b>42</b>	<b>55,270,000</b>	<b>251,685,000</b>
Barton.....	172,700	170,800	33	5,700,000	26,410,000
Dickinson.....	151,000	149,600	44	6,508,000	30,155,000
Ellis.....	115,200	97,300	16	1,572,000	7,285,000
Ellsworth.....	105,300	104,000	29	3,045,000	14,110,000
Lincoln.....	107,300	106,200	33	3,533,000	16,370,000
McPherson.....	223,800	220,300	45	10,015,000	46,405,000
Marion.....	133,200	131,400	42	5,568,000	25,800,000
Rice.....	163,200	161,200	43	6,884,000	31,895,000
Rush.....	125,400	108,800	26	2,780,000	12,880,000
Russell.....	100,600	94,600	25	2,322,000	10,760,000
Saline.....	147,300	145,800	44	6,383,000	29,575,000
<b>Central.....</b>	<b>1,545,000</b>	<b>1,490,000</b>	<b>36</b>	<b>54,310,000</b>	<b>251,645,000</b>

KANSAS FARM FACTS

WHEAT, 2006

COUNTY AND DISTRICT	ACRES PLANTED	ACRES HARVESTED	YIELD PER ACRE, BUSHEL	PRODUCTION, BUSHEL	FARM VALUE, DOLLARS
Barber .....	129,500	116,900	25	2,918,000	13,665,000
Comanche.....	71,100	60,900	19	1,174,000	5,500,000
Edwards .....	113,800	98,300	24	2,344,000	10,980,000
Harper .....	256,200	235,200	24	5,748,000	26,920,000
Harvey.....	125,300	124,100	43	5,278,000	24,715,000
Kingman.....	210,500	203,700	30	6,126,000	28,690,000
Kiowa .....	75,500	70,100	31	2,157,000	10,100,000
Pawnee .....	146,100	141,200	26	3,607,000	16,890,000
Pratt.....	169,000	157,100	34	5,279,000	24,725,000
Reno.....	253,900	249,400	35	8,605,000	40,300,000
Sedgwick.....	198,300	196,300	38	7,504,000	35,145,000
Stafford.....	144,600	141,000	36	5,121,000	23,985,000
Sumner.....	381,200	375,800	35	13,079,000	61,255,000
<b>South Central.....</b>	<b>2,275,000</b>	<b>2,170,000</b>	<b>32</b>	<b>68,940,000</b>	<b>322,870,000</b>
Atchison .....	8,300	8,100	50	408,000	1,915,000
Brown .....	8,900	8,200	59	486,000	2,280,000
Doniphan.....	1,700	1,700	69	117,000	550,000
Jackson .....	9,000	8,800	48	422,000	1,980,000
Jefferson .....	5,200	5,100	50	256,000	1,200,000
Leavenworth.....	3,900	3,800	43	165,000	775,000
Marshall.....	79,800	78,100	44	3,427,000	16,085,000
Nemaha.....	29,500	28,400	53	1,510,000	7,085,000
Pottawatomie.....	8,300	8,100	51	415,000	1,950,000
Riley .....	25,000	24,300	46	1,107,000	5,195,000
Wyandotte .....	400	400	43	17,000	80,000
<b>Northeast .....</b>	<b>180,000</b>	<b>175,000</b>	<b>48</b>	<b>8,330,000</b>	<b>39,095,000</b>
Anderson.....	27,900	27,200	43	1,174,000	5,495,000
Chase.....	11,700	11,400	37	426,000	1,995,000
Coffey.....	25,600	25,000	42	1,059,000	4,960,000
Douglas.....	5,300	5,000	45	227,000	1,065,000
Franklin .....	16,100	16,000	45	714,000	3,345,000
Geary .....	13,900	13,800	47	653,000	3,060,000
Johnson.....	4,200	4,200	45	189,000	885,000
Linn .....	14,500	14,300	42	598,000	2,800,000
Lyon .....	20,400	19,400	47	905,000	4,235,000
Miami.....	8,500	8,400	46	385,000	1,805,000
Morris .....	32,300	31,000	40	1,234,000	5,775,000
Osage.....	12,000	11,900	42	496,000	2,325,000
Shawnee .....	5,200	5,100	45	231,000	1,080,000
Wabaunsee .....	7,400	7,300	46	339,000	1,590,000
<b>East Central .....</b>	<b>205,000</b>	<b>200,000</b>	<b>43</b>	<b>8,630,000</b>	<b>40,415,000</b>
Allen .....	30,200	29,800	41	1,220,000	5,655,000
Bourbon.....	10,400	9,600	45	436,000	2,020,000
Butler.....	56,800	56,300	36	2,050,000	9,500,000
Chautauqua.....	1,500	1,500	35	52,000	240,000
Cherokee.....	75,400	74,200	35	2,570,000	11,910,000
Cowley.....	89,900	89,400	33	2,961,000	13,720,000
Crawford.....	42,100	38,800	34	1,323,000	6,130,000
Elk .....	4,500	4,500	31	138,000	640,000
Greenwood.....	5,800	5,400	42	227,000	1,050,000
Labette .....	56,100	54,900	39	2,136,000	9,895,000
Montgomery .....	39,000	38,800	41	1,580,000	7,320,000
Neosho.....	38,900	37,900	41	1,543,000	7,150,000
Wilson .....	41,600	41,200	43	1,763,000	8,170,000
Woodson.....	17,800	17,700	40	711,000	3,295,000
<b>Southeast.....</b>	<b>510,000</b>	<b>500,000</b>	<b>37</b>	<b>18,710,000</b>	<b>86,695,000</b>
State.....	9,800,000	9,100,000	32	291,200,000	1,339,520,000

KANSAS FARM FACTS

WHEAT, BY CROPPING PRACTICES, 2005

COUNTY AND DISTRICT	IRRIGATED LAND <sup>1/</sup>				DRYLAND			
	ACRES PLANTED	ACRES HARVESTED	YIELD PER ACRE, BUSHELS	PRODUCTION, BUSHELS	ACRES PLANTED	ACRES HARVESTED	YIELD PER ACRE, BUSHELS	PRODUCTION, BUSHELS
Cheyenne .....	8,600	7,800	37	289,000	150,300	122,600	20	2,500,000
Decatur .....	900	900	58	52,000	135,300	130,600	43	5,612,000
Graham .....	2,700	2,700	60	162,000	90,800	86,400	40	3,493,000
Norton .....	1,700	1,700	52	89,000	112,900	108,900	36	3,874,000
Rawlins .....	3,700	3,400	52	177,000	172,100	153,100	33	5,090,000
Sheridan .....	8,600	8,400	52	436,000	118,500	114,300	44	5,037,000
Sherman .....	21,600	20,100	44	878,000	176,600	155,400	24	3,796,000
Thomas .....	12,200	12,000	62	742,000	218,500	206,700	34	7,063,000
<b>Northwest .....</b>	<b>60,000</b>	<b>57,000</b>	<b>50</b>	<b>2,825,000</b>	<b>1,175,000</b>	<b>1,078,000</b>	<b>34</b>	<b>36,465,000</b>
Gove .....	4,300	4,300	50	215,000	122,000	116,800	37	4,307,000
Greeley .....	8,300	8,200	45	367,000	181,300	169,100	29	4,863,400
Lane .....	5,300	5,300	36	193,000	118,100	112,600	30	3,345,000
Logan .....	1,800	1,800	52	94,000	150,300	143,100	39	5,619,200
Ness .....	1,500	1,500	39	58,000	157,100	150,000	36	5,396,000
Scott .....	18,100	17,900	61	1,089,000	132,000	124,100	40	5,026,000
Trego .....	700	700	49	34,000	101,700	97,600	31	3,018,000
Wallace .....	11,700	11,500	38	433,000	96,100	87,700	31	2,687,400
Wichita .....	28,300	27,800	51	1,407,000	126,400	120,000	48	5,708,000
<b>West Central .....</b>	<b>80,000</b>	<b>79,000</b>	<b>49</b>	<b>3,890,000</b>	<b>1,185,000</b>	<b>1,121,000</b>	<b>36</b>	<b>39,970,000</b>
Clark .....	1,500	1,500	53	80,000	75,400	66,200	44	2,944,000
Finney .....	55,600	55,300	62	3,438,000	120,400	111,000	38	4,207,000
Ford .....	20,400	18,700	51	953,000	175,400	165,700	43	7,134,000
Grant .....	29,900	28,700	62	1,769,000	63,800	60,300	41	2,459,200
Gray .....	44,700	41,400	53	2,189,000	102,900	98,000	46	4,553,000
Hamilton .....	5,600	5,200	45	233,000	142,200	136,000	33	4,544,000
Haskell .....	43,100	40,200	49	1,961,000	65,200	60,000	39	2,359,000
Hodgeman .....	9,100	9,000	48	430,000	107,300	101,000	39	3,909,000
Kearny .....	14,000	12,600	44	559,000	99,200	93,700	43	4,020,000
Meade .....	20,000	19,900	51	1,015,000	80,500	76,600	40	3,082,000
Morton .....	14,200	13,900	42	578,000	66,600	64,100	39	2,504,000
Seward .....	21,300	19,800	60	1,185,000	46,000	44,200	41	1,811,800
Stanton .....	37,500	34,800	54	1,870,000	91,900	87,900	45	3,987,000
Stevens .....	38,100	38,000	64	2,440,000	48,200	46,300	41	1,916,000
<b>Southwest .....</b>	<b>355,000</b>	<b>339,000</b>	<b>55</b>	<b>18,700,000</b>	<b>1,285,000</b>	<b>1,211,000</b>	<b>41</b>	<b>49,430,000</b>
Clay .....	-	-	-	-	89,600	86,100	38	3,306,000
Cloud .....	-	-	-	-	119,700	115,000	45	5,159,000
Jewell .....	-	-	-	-	134,200	131,000	39	5,143,000
Mitchell .....	-	-	-	-	191,500	187,000	45	8,434,000
Osborne .....	-	-	-	-	132,400	129,000	39	5,047,000
Ottawa .....	-	-	-	-	123,400	119,000	34	3,989,000
Phillips .....	-	-	-	-	111,300	108,300	44	4,785,000
Republic .....	-	-	-	-	101,200	98,300	41	3,995,000
Rooks .....	-	-	-	-	117,500	111,000	35	3,921,000
Smith .....	-	-	-	-	151,800	146,000	43	6,283,000
Washington .....	-	-	-	-	92,400	89,300	44	3,968,000
<b>North Central .....</b>	<b>-</b>	<b>-</b>	<b>-</b>	<b>-</b>	<b>1,365,000</b>	<b>1,320,000</b>	<b>41</b>	<b>54,030,000</b>
Barton .....	-	-	-	-	174,700	169,100	44	7,377,000
Dickinson .....	-	-	-	-	152,200	147,400	39	5,725,000
Ellis .....	-	-	-	-	117,500	113,100	36	4,069,000
Ellsworth .....	-	-	-	-	100,600	95,600	44	4,205,000
Lincoln .....	-	-	-	-	108,200	105,700	40	4,185,000
McPherson .....	-	-	-	-	228,100	220,700	49	10,742,000
Marion .....	-	-	-	-	135,600	130,200	35	4,513,000
Rice .....	-	-	-	-	159,500	153,300	49	7,555,000
Rush .....	-	-	-	-	128,400	125,300	43	5,332,000
Russell .....	-	-	-	-	97,800	95,500	42	3,989,000
Saline .....	-	-	-	-	147,400	144,100	42	6,028,000
<b>Central .....</b>	<b>-</b>	<b>-</b>	<b>-</b>	<b>-</b>	<b>1,550,000</b>	<b>1,500,000</b>	<b>42</b>	<b>63,720,000</b>

KANSAS FARM FACTS

WHEAT, BY CROPPING PRACTICES, 2005

COUNTY AND DISTRICT	IRRIGATED LAND <sup>1/</sup>				DRYLAND			
	ACRES PLANTED	ACRES HARVESTED	YIELD PER ACRE, BUSHELS	PRODUCTION, BUSHELS	ACRES PLANTED	ACRES HARVESTED	YIELD PER ACRE, BUSHELS	PRODUCTION, BUSHELS
Barber .....	1,700	1,600	46	74,000	133,000	124,900	35	4,398,000
Comanche .....	3,200	3,200	47	151,000	70,200	64,000	37	2,383,000
Edwards .....	17,200	15,400	50	767,000	96,100	91,600	39	3,530,000
Harper .....	300	200	45	9,000	259,900	243,100	40	9,642,000
Harvey .....	1,300	1,200	51	61,000	120,700	116,900	43	5,063,000
Kingman .....	7,100	7,000	46	319,000	202,700	192,300	40	7,693,000
Kiowa .....	11,000	10,600	47	494,000	63,500	61,200	40	2,469,000
Pawnee .....	14,500	13,900	54	749,000	131,100	125,900	43	5,398,000
Pratt.....	14,400	12,800	50	639,000	150,600	141,500	38	5,402,000
Reno.....	6,500	6,500	68	445,000	247,100	234,000	45	10,480,000
Sedgwick.....	3,400	3,400	54	182,000	199,100	191,500	39	7,453,000
Stafford.....	13,800	13,600	49	664,000	130,100	125,200	42	5,262,000
Sumner.....	600	600	52	31,000	370,900	357,900	38	13,772,000
<b>South Central.....</b>	<b>95,000</b>	<b>90,000</b>	<b>51</b>	<b>4,585,000</b>	<b>2,175,000</b>	<b>2,070,000</b>	<b>40</b>	<b>82,945,000</b>
Atchison .....	-	-	-	-	9,700	8,900	37	332,000
Brown .....	-	-	-	-	9,900	9,700	51	499,500
Doniphan.....	-	-	-	-	1,700	1,600	49	78,000
Jackson .....	-	-	-	-	11,000	10,200	39	397,000
Jefferson .....	-	-	-	-	6,200	5,800	44	255,000
Leavenworth.....	-	-	-	-	3,100	2,700	37	101,000
Marshall.....	-	-	-	-	87,600	84,100	45	3,787,500
Nemaha.....	-	-	-	-	27,700	26,500	48	1,271,000
Pottawatomie.....	-	-	-	-	12,000	11,400	31	353,800
Riley .....	-	-	-	-	25,700	23,700	36	848,000
Wyandotte .....	-	-	-	-	400	400	43	17,200
<b>Northeast .....</b>	<b>-</b>	<b>-</b>	<b>-</b>	<b>-</b>	<b>195,000</b>	<b>185,000</b>	<b>43</b>	<b>7,940,000</b>
Anderson.....	-	-	-	-	14,100	13,400	29	388,000
Chase.....	-	-	-	-	12,000	11,500	32	367,000
Coffey.....	-	-	-	-	20,500	17,900	30	529,000
Douglas .....	-	-	-	-	4,500	4,300	35	149,000
Franklin .....	-	-	-	-	9,000	8,300	30	249,000
Geary .....	-	-	-	-	15,300	14,200	34	485,000
Johnson.....	-	-	-	-	1,700	1,700	32	55,000
Linn .....	-	-	-	-	5,000	4,800	33	158,000
Lyon .....	-	-	-	-	18,000	16,500	31	509,000
Miami.....	-	-	-	-	3,700	3,600	34	121,000
Morris .....	-	-	-	-	33,500	32,000	34	1,080,000
Osage.....	-	-	-	-	9,600	9,400	29	275,000
Shawnee .....	-	-	-	-	5,200	4,800	32	154,000
Wabaunsee .....	-	-	-	-	7,900	7,600	36	271,000
<b>East Central .....</b>	<b>-</b>	<b>-</b>	<b>-</b>	<b>-</b>	<b>160,000</b>	<b>150,000</b>	<b>32</b>	<b>4,790,000</b>
Allen .....	-	-	-	-	15,600	14,100	25	352,000
Bourbon.....	-	-	-	-	3,900	3,300	38	125,000
Butler.....	-	-	-	-	52,700	48,000	29	1,406,000
Chautauqua.....	-	-	-	-	3,000	2,900	25	73,000
Cherokee.....	-	-	-	-	49,100	47,400	44	2,073,000
Cowley.....	-	-	-	-	76,900	73,800	34	2,526,000
Crawford.....	-	-	-	-	16,200	15,800	43	682,000
Elk .....	-	-	-	-	3,400	3,000	31	92,000
Greenwood.....	-	-	-	-	5,300	5,200	33	169,000
Labette .....	-	-	-	-	31,000	29,400	45	1,337,000
Montgomery .....	-	-	-	-	15,300	14,400	33	477,000
Neosho.....	-	-	-	-	12,700	11,100	39	428,000
Wilson .....	-	-	-	-	23,300	21,100	35	732,000
Woodson .....	-	-	-	-	11,600	10,500	23	238,000
<b>Southeast.....</b>	<b>-</b>	<b>-</b>	<b>-</b>	<b>-</b>	<b>320,000</b>	<b>300,000</b>	<b>36</b>	<b>10,710,000</b>
State.....	590,000	565,000	53	30,000,000	9,410,000	8,935,000	39	350,000,000

<sup>1/</sup> No estimates of wheat grown on irrigated acres have been made for the North Central, Central, and Eastern districts of the State, where this practice is relatively uncommon.

KANSAS FARM FACTS

WHEAT, BY CROPPING PRACTICES, 2005

COUNTY AND DISTRICT	SUMMER FALLOW <sup>1/</sup>				CONTINUOUSLY CROPPED			
	ACRES PLANTED	ACRES HARVESTED	YIELD PER ACRE, BUSHEL	PRODUCTION, BUSHEL	ACRES PLANTED	ACRES HARVESTED	YIELD PER ACRE, BUSHEL	PRODUCTION, BUSHEL
Cheyenne.....	146,100	119,500	21	2,457,700	4,200	3,100	14	42,300
Decatur.....	115,200	111,000	45	5,011,500	20,100	19,600	31	600,500
Graham.....	74,000	70,000	42	2,911,800	16,800	16,400	35	581,200
Norton.....	49,200	47,000	35	1,621,800	63,700	61,900	36	2,252,200
Rawlins.....	118,900	110,300	34	3,722,000	53,200	42,800	32	1,368,000
Sheridan.....	87,000	84,000	47	3,986,500	31,500	30,300	35	1,050,500
Sherman.....	160,700	141,300	25	3,545,600	15,900	14,100	18	250,400
Thomas.....	188,900	177,900	35	6,186,100	29,600	28,800	30	876,900
<b>Northwest.....</b>	<b>940,000</b>	<b>861,000</b>	<b>34</b>	<b>29,443,000</b>	<b>235,000</b>	<b>217,000</b>	<b>32</b>	<b>7,022,000</b>
Gove.....	94,400	91,000	39	3,520,000	27,600	25,800	31	787,000
Greeley.....	169,800	159,400	29	4,591,700	11,500	9,700	28	271,700
Lane.....	102,100	97,000	31	2,964,700	16,000	15,600	24	380,300
Logan.....	140,800	133,900	40	5,343,900	9,500	9,200	30	275,300
Ness.....	135,500	129,200	36	4,651,200	21,600	20,800	36	744,800
Scott.....	108,700	103,300	42	4,287,000	23,300	20,800	36	739,000
Trego.....	76,700	73,500	33	2,403,400	25,000	24,100	26	614,600
Wallace.....	82,800	75,200	31	2,305,500	13,300	12,500	31	381,900
Wichita.....	104,200	98,500	48	4,767,600	22,200	21,500	44	940,400
<b>West Central.....</b>	<b>1,015,000</b>	<b>961,000</b>	<b>36</b>	<b>34,835,000</b>	<b>170,000</b>	<b>160,000</b>	<b>32</b>	<b>5,135,000</b>
Clark.....	37,100	35,300	48	1,703,700	38,300	30,900	40	1,240,300
Finney.....	106,100	100,300	38	3,772,000	14,300	10,700	41	435,000
Ford.....	145,500	137,000	45	6,137,500	29,900	28,700	35	996,500
Grant.....	54,000	51,000	40	2,063,500	9,800	9,300	43	395,700
Gray.....	99,000	94,200	47	4,380,700	3,900	3,800	45	172,300
Hamilton.....	141,200	135,000	33	4,515,700	1,000	1,000	28	28,300
Haskell.....	52,100	47,300	42	1,993,400	13,100	12,700	29	365,600
Hodgeman.....	87,400	83,500	40	3,326,900	19,900	17,500	33	582,100
Kearny.....	80,600	76,400	45	3,426,200	18,600	17,300	34	593,800
Meade.....	60,000	57,200	43	2,451,500	20,500	19,400	33	630,500
Morton.....	35,900	34,300	38	1,307,600	30,700	29,800	40	1,196,400
Seward.....	36,300	34,900	44	1,524,000	9,700	9,300	31	287,800
Stanton.....	72,900	69,800	46	3,208,800	19,000	18,100	43	778,200
Stevens.....	26,900	25,800	48	1,243,500	21,300	20,500	33	672,500
<b>Southwest.....</b>	<b>1,035,000</b>	<b>982,000</b>	<b>42</b>	<b>41,055,000</b>	<b>250,000</b>	<b>229,000</b>	<b>37</b>	<b>8,375,000</b>
Clay.....	7,400	7,300	47	341,500	82,200	78,800	38	2,964,500
Cloud.....	5,400	5,300	56	298,800	114,300	109,700	44	4,860,200
Jewell.....	17,200	17,100	50	849,800	117,000	113,900	38	4,293,200
Mitchell.....	19,000	18,900	51	960,000	172,500	168,100	44	7,474,000
Osborne.....	43,500	43,200	42	1,799,400	88,900	85,800	38	3,247,600
Ottawa.....	6,300	6,200	39	239,300	117,100	112,800	33	3,749,700
Phillips.....	53,900	53,400	46	2,464,500	57,400	54,900	42	2,320,500
Republic.....	1,900	1,800	60	107,300	99,300	96,500	40	3,887,700
Rooks.....	70,200	67,100	38	2,575,900	47,300	43,900	31	1,345,100
Smith.....	59,000	58,600	51	2,977,500	92,800	87,400	38	3,305,500
Washington.....	6,200	6,100	44	267,000	86,200	83,200	44	3,701,000
<b>North Central.....</b>	<b>290,000</b>	<b>285,000</b>	<b>45</b>	<b>12,881,000</b>	<b>1,075,000</b>	<b>1,035,000</b>	<b>40</b>	<b>41,149,000</b>
Barton.....	60,800	59,800	46	2,764,500	113,900	109,300	42	4,612,500
Dickinson.....	6,300	6,100	39	239,100	145,900	141,300	39	5,485,900
Ellis.....	62,100	59,500	39	2,307,000	55,400	53,600	33	1,762,000
Ellsworth.....	23,300	23,000	51	1,180,000	77,300	72,600	42	3,025,000
Lincoln.....	20,400	20,100	46	923,600	87,800	85,600	38	3,261,400
McPherson.....	22,100	21,700	45	971,000	206,000	199,000	49	9,771,000
Marion.....	10,400	10,300	35	361,400	125,200	119,900	35	4,151,600
Rice.....	29,000	28,600	54	1,531,300	130,500	124,700	48	6,023,700
Rush.....	75,900	74,100	44	3,292,700	52,500	51,200	40	2,039,300
Russell.....	42,300	41,400	46	1,883,900	55,500	54,100	39	2,105,100
Saline.....	2,400	2,400	45	108,500	145,000	141,700	42	5,919,500
<b>Central</b>	<b>355,000</b>	<b>347,000</b>	<b>45</b>	<b>15,563,000</b>	<b>1,195,000</b>	<b>1,153,000</b>	<b>42</b>	<b>48,157,000</b>

KANSAS FARM FACTS

WHEAT, BY CROPPING PRACTICES, 2005

COUNTY AND DISTRICT	SUMMER FALLOW <sup>1/</sup>				CONTINUOUSLY CROPPED			
	ACRES PLANTED	ACRES HARVESTED	YIELD PER ACRE, BUSHEL	PRODUCTION, BUSHEL	ACRES PLANTED	ACRES HARVESTED	YIELD PER ACRE, BUSHEL	PRODUCTION, BUSHEL
Barber .....	9,700	9,600	42	400,000	123,300	115,300	35	3,998,000
Comanche .....	10,300	9,500	43	410,400	59,900	54,500	36	1,972,600
Edwards .....	62,200	59,500	44	2,615,100	33,900	32,100	29	914,900
Harper .....	38,100	36,100	36	1,306,300	221,800	207,000	40	8,335,700
Harvey .....	10,700	10,600	40	423,500	110,000	106,300	44	4,639,500
Kingman .....	7,700	7,600	40	300,500	195,000	184,700	40	7,392,500
Kiowa .....	25,100	24,100	47	1,141,700	38,400	37,100	36	1,327,300
Pawnee .....	88,900	86,900	43	3,779,500	42,200	39,000	42	1,618,500
Pratt.....	30,700	29,000	46	1,326,800	119,900	112,500	36	4,075,200
Reno.....	10,100	10,000	37	365,600	237,000	224,000	45	10,114,400
Sedgwick.....	13,300	13,100	41	537,000	185,800	178,400	39	6,916,000
Stafford.....	13,900	13,800	46	635,000	116,200	111,400	42	4,627,000
Sumner.....	19,300	19,200	37	717,600	351,600	338,700	39	13,054,400
<b>South Central.....</b>	<b>340,000</b>	<b>329,000</b>	<b>42</b>	<b>13,959,000</b>	<b>1,835,000</b>	<b>1,741,000</b>	<b>40</b>	<b>68,986,000</b>
Atchison .....	-	-	-	-	9,700	8,900	37	332,000
Brown .....	-	-	-	-	9,900	9,700	51	499,500
Doniphan.....	-	-	-	-	1,700	1,600	49	78,000
Jackson .....	-	-	-	-	11,000	10,200	39	397,000
Jefferson .....	-	-	-	-	6,200	5,800	44	255,000
Leavenworth.....	-	-	-	-	3,100	2,700	37	101,000
Marshall.....	-	-	-	-	87,600	84,100	45	3,787,500
Nemaha.....	-	-	-	-	27,700	26,500	48	1,271,000
Pottawatomie.....	-	-	-	-	12,000	11,400	31	353,800
Riley .....	-	-	-	-	25,700	23,700	36	848,000
Wyandotte .....	-	-	-	-	400	400	43	17,200
<b>Northeast .....</b>	<b>-</b>	<b>-</b>	<b>-</b>	<b>-</b>	<b>195,000</b>	<b>185,000</b>	<b>43</b>	<b>7,940,000</b>
Anderson.....	-	-	-	-	14,100	13,400	29	388,000
Chase.....	-	-	-	-	12,000	11,500	32	367,000
Coffey.....	-	-	-	-	20,500	17,900	30	529,000
Douglas .....	-	-	-	-	4,500	4,300	35	149,000
Franklin .....	-	-	-	-	9,000	8,300	30	249,000
Geary .....	-	-	-	-	15,300	14,200	34	485,000
Johnson.....	-	-	-	-	1,700	1,700	32	55,000
Linn .....	-	-	-	-	5,000	4,800	33	158,000
Lyon .....	-	-	-	-	18,000	16,500	31	509,000
Miami.....	-	-	-	-	3,700	3,600	34	121,000
Morris .....	-	-	-	-	33,500	32,000	34	1,080,000
Osage.....	-	-	-	-	9,600	9,400	29	275,000
Shawnee .....	-	-	-	-	5,200	4,800	32	154,000
Wabaunsee.....	-	-	-	-	7,900	7,600	36	271,000
<b>East Central .....</b>	<b>-</b>	<b>-</b>	<b>-</b>	<b>-</b>	<b>160,000</b>	<b>150,000</b>	<b>32</b>	<b>4,790,000</b>
Allen .....	-	-	-	-	15,600	14,100	25	352,000
Bourbon.....	-	-	-	-	3,900	3,300	38	125,000
Butler.....	-	-	-	-	52,700	48,000	29	1,406,000
Chautauqua.....	-	-	-	-	3,000	2,900	25	73,000
Cherokee.....	-	-	-	-	49,100	47,400	44	2,073,000
Cowley.....	-	-	-	-	76,900	73,800	34	2,526,000
Crawford.....	-	-	-	-	16,200	15,800	43	682,000
Elk .....	-	-	-	-	3,400	3,000	31	92,000
Greenwood.....	-	-	-	-	5,300	5,200	33	169,000
Labette .....	-	-	-	-	31,000	29,400	45	1,337,000
Montgomery .....	-	-	-	-	15,300	14,400	33	477,000
Neosho .....	-	-	-	-	12,700	11,100	39	428,000
Wilson .....	-	-	-	-	23,300	21,100	35	732,000
Woodson.....	-	-	-	-	11,600	10,500	23	238,000
<b>Southeast.....</b>	<b>-</b>	<b>-</b>	<b>-</b>	<b>-</b>	<b>320,000</b>	<b>300,000</b>	<b>36</b>	<b>10,710,000</b>
State.....	3,975,000	3,765,000	39	147,736,000	5,435,000	5,170,000	39	202,264,000

<sup>1/</sup> No estimates of acres grown on summer fallow have been made in eastern districts, where this practice is relatively uncommon.

KANSAS FARM FACTS

WHEAT, BY CROPPING PRACTICES, 2006

COUNTY AND DISTRICT	IRRIGATED LAND <sup>1/</sup>				DRYLAND			
	ACRES PLANTED	ACRES HARVESTED	YIELD PER ACRE, BUSHELS	PRODUCTION, BUSHELS	ACRES PLANTED	ACRES HARVESTED	YIELD PER ACRE, BUSHELS	PRODUCTION, BUSHELS
Cheyenne .....	10,500	10,300	50	520,000	125,400	105,600	17	1,779,000
Decatur .....	800	800	34	27,000	114,900	97,400	27	2,636,000
Graham .....	2,300	2,100	30	62,000	89,800	65,800	19	1,250,000
Norton .....	1,200	1,200	43	51,000	111,500	107,000	27	2,921,000
Rawlins .....	4,200	3,900	28	110,000	157,200	126,100	15	1,921,000
Sheridan .....	7,600	7,400	22	165,000	93,900	70,700	16	1,130,000
Sherman .....	21,000	20,400	56	1,134,000	172,500	144,600	18	2,565,000
Thomas .....	12,400	11,900	35	411,000	174,800	144,800	19	2,758,000
<b>Northwest .....</b>	<b>60,000</b>	<b>58,000</b>	<b>43</b>	<b>2,480,000</b>	<b>1,040,000</b>	<b>862,000</b>	<b>20</b>	<b>16,960,000</b>
Gove .....	3,700	3,100	44	137,000	105,300	83,200	16	1,339,000
Greeley .....	7,600	7,100	45	319,000	167,600	157,000	26	4,099,000
Lane .....	5,600	5,500	28	156,000	98,400	87,000	24	2,070,000
Logan .....	2,100	1,700	44	75,000	124,400	105,000	20	2,147,000
Ness .....	1,500	1,400	43	60,000	135,400	108,800	18	1,964,000
Scott .....	22,900	21,300	53	1,133,000	126,600	122,000	31	3,779,000
Trego .....	1,000	1,000	43	43,000	93,300	67,000	14	930,000
Wallace .....	13,900	13,700	39	530,000	86,300	79,000	21	1,638,000
Wichita .....	26,700	26,200	42	1,107,000	107,700	105,000	29	3,059,000
<b>West Central .....</b>	<b>85,000</b>	<b>81,000</b>	<b>44</b>	<b>3,560,000</b>	<b>1,045,000</b>	<b>914,000</b>	<b>23</b>	<b>21,025,000</b>
Clark .....	1,600	1,600	33	52,000	73,700	56,400	26	1,471,000
Finney .....	62,600	54,200	30	1,650,000	108,100	90,300	23	2,041,000
Ford .....	22,200	19,000	38	715,000	162,300	136,600	30	4,051,000
Grant .....	29,800	27,600	40	1,091,000	52,100	41,500	16	681,000
Gray .....	45,700	42,300	31	1,331,000	87,200	81,900	19	1,575,000
Hamilton .....	8,000	7,400	32	237,000	124,600	120,500	20	2,437,000
Haskell .....	41,500	37,800	23	874,000	55,400	51,600	18	924,000
Hodgeman .....	9,400	8,700	26	225,000	104,500	83,300	19	1,607,000
Kearny .....	13,300	12,800	41	530,000	89,200	87,500	25	2,223,000
Meade .....	21,100	20,200	28	560,000	67,900	48,000	16	786,000
Morton .....	18,300	14,700	38	559,000	54,400	45,000	22	992,000
Seward .....	23,900	20,900	35	737,000	38,700	33,300	15	513,000
Stanton .....	34,300	31,200	27	831,000	69,100	66,700	22	1,495,000
Stevens .....	43,300	39,600	46	1,808,000	42,800	39,400	25	989,000
<b>Southwest .....</b>	<b>375,000</b>	<b>338,000</b>	<b>33</b>	<b>11,200,000</b>	<b>1,130,000</b>	<b>982,000</b>	<b>22</b>	<b>21,785,000</b>
Clay .....	-	-	-	-	85,900	83,800	41	3,432,000
Cloud .....	-	-	-	-	116,500	115,300	46	5,293,000
Jewell .....	-	-	-	-	135,900	134,700	49	6,544,000
Mitchell .....	-	-	-	-	190,900	188,900	45	8,415,000
Osborne .....	-	-	-	-	129,900	127,900	39	4,991,000
Ottawa .....	-	-	-	-	121,500	120,300	40	4,861,000
Phillips .....	-	-	-	-	110,500	108,500	32	3,490,000
Republic .....	-	-	-	-	98,500	97,500	46	4,521,000
Rooks .....	-	-	-	-	120,900	116,500	27	3,173,000
Smith .....	-	-	-	-	151,600	150,000	45	6,758,000
Washington .....	-	-	-	-	87,900	86,600	44	3,792,000
<b>North Central .....</b>	<b>-</b>	<b>-</b>	<b>-</b>	<b>-</b>	<b>1,350,000</b>	<b>1,330,000</b>	<b>42</b>	<b>55,270,000</b>
Barton .....	7,000	6,700	59	394,000	165,700	164,100	32	5,306,000
Dickinson .....	-	-	-	-	151,000	149,600	44	6,508,000
Ellis .....	-	-	-	-	115,200	97,300	16	1,572,000
Ellsworth .....	-	-	-	-	105,300	104,000	29	3,045,000
Lincoln .....	-	-	-	-	107,300	106,200	33	3,533,000
McPherson .....	3,800	3,600	55	197,000	220,000	216,700	45	9,818,000
Marion .....	-	-	-	-	133,200	131,400	42	5,568,000
Rice .....	7,400	7,000	55	385,000	155,800	154,200	42	6,499,000
Rush .....	500	500	40	20,000	124,900	108,300	25	2,760,000
Russell .....	-	-	-	-	100,600	94,600	25	2,322,000
Saline .....	1,300	1,200	58	69,000	146,000	144,600	44	6,314,000
<b>Central .....</b>	<b>20,000</b>	<b>19,000</b>	<b>56</b>	<b>1,065,000</b>	<b>1,525,000</b>	<b>1,471,000</b>	<b>36</b>	<b>53,245,000</b>

KANSAS FARM FACTS

WHEAT, BY CROPPING PRACTICES, 2006

COUNTY AND DISTRICT	IRRIGATED LAND <sup>1/</sup>				DRYLAND			
	ACRES PLANTED	ACRES HARVESTED	YIELD PER ACRE, BUSHELS	PRODUCTION, BUSHELS	ACRES PLANTED	ACRES HARVESTED	YIELD PER ACRE, BUSHELS	PRODUCTION, BUSHELS
Barber .....	1,500	1,400	46	65,000	128,000	115,500	25	2,853,000
Comanche .....	3,300	3,000	39	118,000	67,800	57,900	18	1,056,000
Edwards .....	22,400	21,500	38	812,000	91,400	76,800	20	1,532,000
Harper .....					256,200	235,200	24	5,748,000
Harvey .....	3,100	3,100	60	187,000	122,200	121,000	42	5,091,000
Kingman .....	9,300	9,100	50	452,000	201,200	194,600	29	5,674,000
Kiowa .....	15,500	14,000	37	514,000	60,000	56,100	29	1,643,000
Pawnee .....	18,400	17,800	36	641,000	127,700	123,400	24	2,966,000
Pratt.....	20,500	19,400	52	1,015,000	148,500	137,700	31	4,264,000
Reno.....	12,200	12,000	56	669,000	241,700	237,400	33	7,936,000
Sedgwick.....	4,800	4,700	56	265,000	193,500	191,600	38	7,239,000
Stafford.....	17,500	16,500	48	789,000	127,100	124,500	35	4,332,000
Sumner.....	1,500	1,500	45	68,000	379,700	374,300	35	13,011,000
<b>South Central.....</b>	<b>130,000</b>	<b>124,000</b>	<b>45</b>	<b>5,595,000</b>	<b>2,145,000</b>	<b>2,046,000</b>	<b>31</b>	<b>63,345,000</b>
Atchison .....	-	-	-	-	8,300	8,100	50	408,000
Brown .....	-	-	-	-	8,900	8,200	59	486,000
Doniphan.....	-	-	-	-	1,700	1,700	69	117,000
Jackson .....	-	-	-	-	9,000	8,800	48	422,000
Jefferson .....	-	-	-	-	5,200	5,100	50	256,000
Leavenworth.....	-	-	-	-	3,900	3,800	43	165,000
Marshall.....	-	-	-	-	79,800	78,100	44	3,427,000
Nemaha.....	-	-	-	-	29,500	28,400	53	1,510,000
Pottawatomie.....	-	-	-	-	8,300	8,100	51	415,000
Riley .....	-	-	-	-	25,000	24,300	46	1,107,000
Wyandotte .....	-	-	-	-	400	400	43	17,000
<b>Northeast .....</b>	<b>-</b>	<b>-</b>	<b>-</b>	<b>-</b>	<b>180,000</b>	<b>175,000</b>	<b>48</b>	<b>8,330,000</b>
Anderson.....	-	-	-	-	27,900	27,200	43	1,174,000
Chase.....	-	-	-	-	11,700	11,400	37	426,000
Coffey.....	-	-	-	-	25,600	25,000	42	1,059,000
Douglas .....	-	-	-	-	5,300	5,000	45	227,000
Franklin .....	-	-	-	-	16,100	16,000	45	714,000
Geary .....	-	-	-	-	13,900	13,800	47	653,000
Johnson.....	-	-	-	-	4,200	4,200	45	189,000
Linn .....	-	-	-	-	14,500	14,300	42	598,000
Lyon .....	-	-	-	-	20,400	19,400	47	905,000
Miami.....	-	-	-	-	8,500	8,400	46	385,000
Morris .....	-	-	-	-	32,300	31,000	40	1,234,000
Osage.....	-	-	-	-	12,000	11,900	42	496,000
Shawnee .....	-	-	-	-	5,200	5,100	45	231,000
Wabaunsee .....	-	-	-	-	7,400	7,300	46	339,000
<b>East Central .....</b>	<b>-</b>	<b>-</b>	<b>-</b>	<b>-</b>	<b>205,000</b>	<b>200,000</b>	<b>43</b>	<b>8,630,000</b>
Allen .....	-	-	-	-	30,200	29,800	41	1,220,000
Bourbon.....	-	-	-	-	10,400	9,600	45	436,000
Butler.....	-	-	-	-	56,800	56,300	36	2,050,000
Chautauqua.....	-	-	-	-	1,500	1,500	35	52,000
Cherokee.....	-	-	-	-	75,400	74,200	35	2,570,000
Cowley.....	-	-	-	-	89,900	89,400	33	2,961,000
Crawford.....	-	-	-	-	42,100	38,800	34	1,323,000
Elk .....	-	-	-	-	4,500	4,500	31	138,000
Greenwood.....	-	-	-	-	5,800	5,400	42	227,000
Labette .....	-	-	-	-	56,100	54,900	39	2,136,000
Montgomery .....	-	-	-	-	39,000	38,800	41	1,580,000
Neosho.....	-	-	-	-	38,900	37,900	41	1,543,000
Wilson .....	-	-	-	-	41,600	41,200	43	1,763,000
Woodson .....	-	-	-	-	17,800	17,700	40	711,000
<b>Southeast.....</b>	<b>-</b>	<b>-</b>	<b>-</b>	<b>-</b>	<b>510,000</b>	<b>500,000</b>	<b>37</b>	<b>18,710,000</b>
State.....	670,000	620,000	39	23,900,000	9,130,000	8,480,000	32	267,300,000

<sup>1/</sup> No estimates of wheat grown on irrigated acres have been made for the North Central, Central, and Eastern districts of the State, where this practice is relatively uncommon.



KANSAS FARM FACTS

WHEAT, BY CROPPING PRACTICES, 2006

COUNTY AND DISTRICT	SUMMER FALLOW <sup>1/</sup>				CONTINUOUSLY CROPPED			
	ACRES PLANTED	ACRES HARVESTED	YIELD PER ACRE, BUSHEL	PRODUCTION, BUSHEL	ACRES PLANTED	ACRES HARVESTED	YIELD PER ACRE, BUSHEL	PRODUCTION, BUSHEL
Cheyenne.....	120,200	101,600	17	1,729,200	5,200	4,000	12	49,800
Decatur.....	90,000	79,400	29	2,281,200	24,900	18,000	20	354,800
Graham.....	74,100	56,800	20	1,149,200	15,700	9,000	11	100,800
Norton.....	55,400	54,300	38	2,050,500	56,100	52,700	17	870,500
Rawlins.....	112,500	98,000	16	1,541,500	44,700	28,100	14	379,500
Sheridan.....	70,600	58,900	16	960,900	23,300	11,800	14	169,100
Sherman.....	152,000	128,300	18	2,250,600	20,500	16,300	19	314,400
Thomas.....	145,200	129,700	19	2,431,900	29,600	15,100	22	326,100
<b>Northwest.....</b>	<b>820,000</b>	<b>707,000</b>	<b>20</b>	<b>14,395,000</b>	<b>220,000</b>	<b>155,000</b>	<b>17</b>	<b>2,565,000</b>
Gove.....	78,400	65,300	17	1,089,400	26,900	17,900	14	249,600
Greeley.....	133,100	131,700	27	3,588,700	34,500	25,300	20	510,300
Lane.....	90,900	80,900	24	1,964,200	7,500	6,100	17	105,800
Logan.....	108,200	93,500	20	1,901,200	16,200	11,500	21	245,800
Ness.....	114,900	96,200	17	1,644,400	20,500	12,600	25	319,600
Scott.....	112,200	108,500	32	3,521,200	14,400	13,500	19	257,800
Trego.....	71,200	52,100	13	655,700	22,100	14,900	18	274,300
Wallace.....	82,600	75,500	21	1,569,300	3,700	3,500	20	68,700
Wichita.....	103,500	101,300	30	3,000,900	4,200	3,700	16	58,100
<b>West Central.....</b>	<b>895,000</b>	<b>805,000</b>	<b>24</b>	<b>18,935,000</b>	<b>150,000</b>	<b>109,000</b>	<b>19</b>	<b>2,090,000</b>
Clark.....	41,300	36,000	30	1,095,400	32,400	20,400	18	375,600
Finney.....	95,300	82,100	23	1,895,400	12,800	8,200	18	145,600
Ford.....	101,600	85,500	30	2,557,400	60,700	51,100	29	1,493,600
Grant.....	48,100	37,900	16	612,200	4,000	3,600	19	68,800
Gray.....	84,900	80,000	19	1,543,300	2,300	1,900	17	31,700
Hamilton.....	121,800	118,200	20	2,398,700	2,800	2,300	17	38,300
Haskell.....	48,600	45,600	17	786,500	6,800	6,000	23	137,500
Hodgeman.....	99,100	80,300	20	1,567,900	5,400	3,000	13	39,100
Kearny.....	77,700	76,700	26	1,972,500	11,500	10,800	23	250,500
Meade.....	58,900	43,100	17	723,800	9,000	4,900	13	62,200
Morton.....	36,100	31,100	22	670,200	18,300	13,900	23	321,800
Seward.....	28,700	26,300	16	424,700	10,000	7,000	13	88,300
Stanton.....	59,500	57,800	24	1,358,300	9,600	8,900	15	136,700
Stevens.....	28,400	26,400	26	673,700	14,400	13,000	24	315,300
<b>Southwest.....</b>	<b>930,000</b>	<b>827,000</b>	<b>22</b>	<b>18,280,000</b>	<b>200,000</b>	<b>155,000</b>	<b>23</b>	<b>3,505,000</b>
Clay.....	9,300	8,000	43	347,400	76,600	75,800	41	3,084,600
Cloud.....	7,100	7,000	54	380,600	109,400	108,300	45	4,912,400
Jewell.....	17,800	17,400	60	1,035,700	118,100	117,300	47	5,508,300
Mitchell.....	23,600	22,800	46	1,047,000	167,300	166,100	44	7,368,000
Osborne.....	35,000	34,600	40	1,369,700	94,900	93,300	39	3,621,300
Ottawa.....	6,200	5,800	49	282,500	115,300	114,500	40	4,578,500
Phillips.....	45,100	44,300	38	1,666,600	65,400	64,200	28	1,823,400
Republic.....	6,900	6,800	49	332,500	91,600	90,700	46	4,188,500
Rooks.....	61,700	59,100	29	1,708,900	59,200	57,400	26	1,464,100
Smith.....	46,700	46,000	52	2,400,100	104,900	104,000	42	4,357,900
Washington.....	10,600	10,200	38	389,000	77,300	76,400	45	3,403,000
<b>North Central.....</b>	<b>270,000</b>	<b>262,000</b>	<b>42</b>	<b>10,960,000</b>	<b>1,080,000</b>	<b>1,068,000</b>	<b>41</b>	<b>44,310,000</b>
Barton.....	66,300	65,500	36	2,337,500	99,400	98,600	30	2,968,500
Dickinson.....	8,900	8,700	34	298,000	142,100	140,900	44	6,210,000
Ellis.....	74,200	68,500	17	1,194,900	41,000	28,800	13	377,100
Ellsworth.....	26,100	25,800	38	975,800	79,200	78,200	26	2,069,200
Lincoln.....	17,700	17,400	38	661,500	89,600	88,800	32	2,871,500
McPherson.....	27,300	25,400	36	903,900	192,700	191,300	47	8,914,100
Marion.....	12,100	11,600	37	434,800	121,100	119,800	43	5,133,200
Rice.....	40,800	39,600	41	1,640,700	115,000	114,600	42	4,858,300
Rush.....	75,600	70,700	28	2,008,300	49,300	37,600	20	751,700
Russell.....	52,300	48,700	29	1,408,900	48,300	45,900	20	913,100
Saline.....	13,700	13,100	41	535,700	132,300	131,500	44	5,778,300
<b>Central.....</b>	<b>415,000</b>	<b>395,000</b>	<b>31</b>	<b>12,400,000</b>	<b>1,110,000</b>	<b>1,076,000</b>	<b>38</b>	<b>40,845,000</b>

KANSAS FARM FACTS

WHEAT, BY CROPPING PRACTICES, 2006

COUNTY AND DISTRICT	SUMMER FALLOW <sup>1/</sup>				CONTINUOUSLY CROPPED			
	ACRES PLANTED	ACRES HARVESTED	YIELD PER ACRE, BUSHELS	PRODUCTION, BUSHELS	ACRES PLANTED	ACRES HARVESTED	YIELD PER ACRE, BUSHELS	PRODUCTION, BUSHELS
Barber .....	8,900	8,500	26	218,200	119,100	107,000	25	2,634,800
Comanche .....	11,600	11,200	23	253,200	56,200	46,700	17	802,800
Edwards .....	57,900	48,300	22	1,061,400	33,500	28,500	17	470,600
Harper .....	9,600	8,800	30	264,000	246,600	226,400	24	5,484,000
Harvey .....	8,600	8,400	45	378,000	113,600	112,600	42	4,713,000
Kingman .....	10,400	9,600	25	239,700	190,800	185,000	29	5,434,300
Kiowa .....	31,400	29,500	28	836,200	28,600	26,600	30	806,800
Pawnee .....	88,300	85,200	27	2,290,200	39,400	38,200	18	675,800
Pratt .....	22,600	21,700	35	760,100	125,900	116,000	30	3,503,900
Reno .....	20,000	19,300	28	539,600	221,700	218,100	34	7,396,400
Sedgwick .....	15,400	14,500	45	645,500	178,100	177,100	37	6,593,500
Stafford .....	22,800	21,900	33	721,300	104,300	102,600	35	3,610,700
Sumner .....	27,500	27,100	30	807,600	352,200	347,200	35	12,203,400
<b>South Central .....</b>	<b>335,000</b>	<b>314,000</b>	<b>29</b>	<b>9,015,000</b>	<b>1,810,000</b>	<b>1,732,000</b>	<b>31</b>	<b>54,330,000</b>
Atchison .....	-	-	-	-	8,300	8,100	50	408,000
Brown .....	-	-	-	-	8,900	8,200	59	486,000
Doniphan .....	-	-	-	-	1,700	1,700	69	117,000
Jackson .....	-	-	-	-	9,000	8,800	48	422,000
Jefferson .....	-	-	-	-	5,200	5,100	50	256,000
Leavenworth .....	-	-	-	-	3,900	3,800	43	165,000
Marshall .....	-	-	-	-	79,800	78,100	44	3,427,000
Nemaha .....	-	-	-	-	29,500	28,400	53	1,510,000
Pottawatomie .....	-	-	-	-	8,300	8,100	51	415,000
Riley .....	-	-	-	-	25,000	24,300	46	1,107,000
Wyandotte .....	-	-	-	-	400	400	43	17,000
<b>Northeast .....</b>	<b>-</b>	<b>-</b>	<b>-</b>	<b>-</b>	<b>180,000</b>	<b>175,000</b>	<b>48</b>	<b>8,330,000</b>
Anderson .....	-	-	-	-	27,900	27,200	43	1,174,000
Chase .....	-	-	-	-	11,700	11,400	37	426,000
Coffey .....	-	-	-	-	25,600	25,000	42	1,059,000
Douglas .....	-	-	-	-	5,300	5,000	45	227,000
Franklin .....	-	-	-	-	16,100	16,000	45	714,000
Geary .....	-	-	-	-	13,900	13,800	47	653,000
Johnson .....	-	-	-	-	4,200	4,200	45	189,000
Linn .....	-	-	-	-	14,500	14,300	42	598,000
Lyon .....	-	-	-	-	20,400	19,400	47	905,000
Miami .....	-	-	-	-	8,500	8,400	46	385,000
Morris .....	-	-	-	-	32,300	31,000	40	1,234,000
Osage .....	-	-	-	-	12,000	11,900	42	496,000
Shawnee .....	-	-	-	-	5,200	5,100	45	231,000
Wabaunsee .....	-	-	-	-	7,400	7,300	46	339,000
<b>East Central .....</b>	<b>-</b>	<b>-</b>	<b>-</b>	<b>-</b>	<b>205,000</b>	<b>200,000</b>	<b>43</b>	<b>8,630,000</b>
Allen .....	-	-	-	-	30,200	29,800	41	1,220,000
Bourbon .....	-	-	-	-	10,400	9,600	45	436,000
Butler .....	-	-	-	-	56,800	56,300	36	2,050,000
Chautauqua .....	-	-	-	-	1,500	1,500	35	52,000
Cherokee .....	-	-	-	-	75,400	74,200	35	2,570,000
Cowley .....	-	-	-	-	89,900	89,400	33	2,961,000
Crawford .....	-	-	-	-	42,100	38,800	34	1,323,000
Elk .....	-	-	-	-	4,500	4,500	31	138,000
Greenwood .....	-	-	-	-	5,800	5,400	42	227,000
Labette .....	-	-	-	-	56,100	54,900	39	2,136,000
Montgomery .....	-	-	-	-	39,000	38,800	41	1,580,000
Neosho .....	-	-	-	-	38,900	37,900	41	1,543,000
Wilson .....	-	-	-	-	41,600	41,200	43	1,763,000
Woodson .....	-	-	-	-	17,800	17,700	40	711,000
<b>Southeast .....</b>	<b>-</b>	<b>-</b>	<b>-</b>	<b>-</b>	<b>510,000</b>	<b>500,000</b>	<b>37</b>	<b>18,710,000</b>
State .....	3,665,000	3,310,000	25	83,985,000	5,465,000	5,170,000	35	183,315,000

<sup>1/</sup> No estimates of acres grown on summer fallow have been made in eastern districts, where this practice is relatively uncommon.

KANSAS FARM FACTS

**SORGHUM, 2005**

COUNTY AND DISTRICT	ACRES PLANTED	ACRES HARVESTED FOR GRAIN	YIELD PER ACRE, BUSHELS	PRODUCTION, BUSHELS	GRAIN FARM VALUE, DOLLARS
Cheyenne.....	10,200	7,200	39	279,400	455,700
Decatur.....	13,300	12,200	74	898,600	1,465,800
Graham.....	35,000	32,600	75	2,435,300	3,972,400
Norton.....	23,100	21,300	93	1,987,400	3,241,800
Rawlins.....	20,100	19,100	42	796,500	1,299,200
Sheridan.....	20,100	18,500	78	1,446,400	2,359,300
Sherman.....	12,400	8,900	47	417,400	680,800
Thomas.....	28,800	27,200	69	1,868,000	3,047,000
<b>Northwest.....</b>	<b>163,000</b>	<b>147,000</b>	<b>69</b>	<b>10,129,000</b>	<b>16,522,000</b>
Gove.....	51,100	48,000	63	3,033,400	5,190,900
Greeley.....	19,600	19,100	54	1,023,200	1,751,000
Lane.....	43,200	37,000	51	1,898,400	3,248,700
Logan.....	25,300	22,300	64	1,417,700	2,426,100
Ness.....	38,000	34,000	51	1,734,000	2,967,300
Scott.....	74,800	68,100	71	4,842,500	8,286,800
Trego.....	38,000	36,700	59	2,174,100	3,720,400
Wallace.....	9,000	8,300	46	383,200	655,800
Wichita.....	40,000	36,500	85	3,085,500	5,280,000
<b>West Central.....</b>	<b>339,000</b>	<b>310,000</b>	<b>63</b>	<b>19,592,000</b>	<b>33,527,000</b>
Clark.....	12,800	12,400	68	846,500	1,440,100
Finney.....	68,400	64,800	89	5,795,600	9,859,700
Ford.....	69,600	62,800	84	5,288,000	8,996,100
Grant.....	23,100	18,800	50	933,600	1,588,300
Gray.....	67,500	63,300	72	4,573,800	7,781,100
Hamilton.....	29,900	23,000	67	1,546,200	2,630,400
Haskell.....	27,900	27,400	90	2,458,700	4,182,800
Hodgeman.....	19,400	16,200	65	1,053,500	1,792,200
Kearny.....	32,900	32,400	79	2,547,900	4,334,600
Meade.....	17,200	17,100	74	1,260,100	2,143,700
Morton.....	35,600	35,200	58	2,027,400	3,449,100
Seward.....	24,200	21,700	87	1,878,100	3,195,100
Stanton.....	22,500	18,900	59	1,108,200	1,885,300
Stevens.....	31,000	29,000	59	1,701,400	2,894,500
<b>Southwest.....</b>	<b>482,000</b>	<b>443,000</b>	<b>75</b>	<b>33,019,000</b>	<b>56,173,000</b>
Clay.....	38,300	38,000	96	3,646,200	6,057,100
Cloud.....	53,400	52,900	101	5,343,000	8,875,800
Jewell.....	58,800	57,800	107	6,196,700	10,293,800
Mitchell.....	60,200	58,200	98	5,731,400	9,521,000
Osborne.....	43,600	40,000	94	3,756,000	6,239,500
Ottawa.....	27,300	23,700	77	1,830,000	3,040,000
Phillips.....	32,100	27,100	84	2,276,800	3,782,200
Republic.....	34,000	33,600	85	2,862,100	4,754,500
Rooks.....	32,000	29,900	79	2,360,900	3,921,900
Smith.....	50,600	49,600	105	5,200,800	8,639,600
Washington.....	52,700	51,200	97	4,978,100	8,269,600
<b>North Central.....</b>	<b>483,000</b>	<b>462,000</b>	<b>96</b>	<b>44,182,000</b>	<b>73,395,000</b>
Barton.....	56,000	54,800	60	3,288,600	5,660,400
Dickinson.....	51,400	50,100	78	3,927,600	6,760,300
Ellis.....	31,000	27,200	60	1,631,600	2,808,300
Ellsworth.....	27,600	27,300	68	1,864,000	3,208,300
Lincoln.....	34,000	33,000	88	2,913,100	5,014,100
McPherson.....	61,700	59,200	74	4,390,800	7,557,500
Marion.....	63,300	61,800	70	4,326,200	7,446,300
Rice.....	61,900	61,000	73	4,426,000	7,618,100
Rush.....	43,600	42,500	70	2,981,200	5,131,300
Russell.....	34,700	32,400	70	2,259,600	3,889,300
Saline.....	24,800	23,700	70	1,666,300	2,868,100
<b>Central.....</b>	<b>490,000</b>	<b>473,000</b>	<b>71</b>	<b>33,675,000</b>	<b>57,962,000</b>

KANSAS FARM FACTS

SORGHUM, 2005

COUNTY AND DISTRICT	ACRES PLANTED	ACRES HARVESTED FOR GRAIN	YIELD PER ACRE, BUSHELS	PRODUCTION, BUSHELS	GRAIN FARM VALUE, DOLLARS
Barber.....	6,200	5,200	50	261,200	452,200
Comanche.....	9,400	8,600	46	394,600	683,200
Edwards.....	21,500	20,400	61	1,236,900	2,141,400
Harper.....	14,300	13,300	51	672,700	1,164,600
Harvey.....	59,400	58,400	75	4,397,200	7,612,700
Kingman.....	11,200	10,800	46	495,300	857,500
Kiowa.....	12,600	12,300	84	1,030,700	1,784,400
Pawnee.....	45,400	44,100	80	3,516,400	6,087,800
Pratt.....	25,000	23,600	66	1,558,800	2,698,700
Reno.....	64,700	63,300	66	4,158,600	7,199,700
Sedgwick.....	65,900	62,400	74	4,641,800	8,036,200
Stafford.....	25,900	24,900	68	1,692,900	2,930,900
Sumner.....	104,500	102,700	55	5,615,900	9,722,700
<b>South Central.....</b>	<b>466,000</b>	<b>450,000</b>	<b>66</b>	<b>29,673,000</b>	<b>51,372,000</b>
Atchison.....	2,700	2,600	90	234,500	394,300
Brown.....	1,700	1,500	103	155,100	260,800
Doniphan.....					
Jackson.....	4,400	3,800	81	308,400	518,500
Jefferson.....	3,100	2,600	85	220,600	370,900
Leavenworth.....	1,300	1,300	67	86,500	145,400
Marshall.....	37,200	36,700	109	3,997,400	6,720,700
Nemaha.....	7,400	6,200	87	541,700	910,800
Pottawatomie.....	5,500	4,800	102	488,100	820,600
Riley.....	12,600	12,400	108	1,343,600	2,259,000
Wyandotte.....					
Other Counties.....	100	100	101	10,100	17,000
<b>Northeast <sup>1/</sup>.....</b>	<b>76,000</b>	<b>72,000</b>	<b>103</b>	<b>7,386,000</b>	<b>12,418,000</b>
Anderson.....	7,600	7,500	77	574,400	977,200
Chase.....	1,100	1,000	59	58,700	99,900
Coffey.....	9,700	9,200	80	733,100	1,247,300
Douglas.....					
Franklin.....	4,500	4,400	73	321,600	547,100
Geary.....	5,700	5,500	96	529,900	901,500
Johnson.....					
Linn.....	3,000	2,900	73	211,300	359,500
Lyon.....	5,500	5,400	68	367,200	624,700
Miami.....	2,600	2,100	72	150,600	256,200
Morris.....	16,400	15,400	75	1,154,300	1,963,900
Osage.....	9,200	9,100	75	684,300	1,164,200
Shawnee.....	4,200	4,100	80	327,000	556,300
Wabaunsee.....	5,500	4,400	62	274,000	466,200
Other Counties.....	2,000	2,000	82	164,600	280,000
<b>East Central <sup>1/</sup>.....</b>	<b>77,000</b>	<b>73,000</b>	<b>76</b>	<b>5,551,000</b>	<b>9,444,000</b>
Allen.....	5,700	5,500	74	408,500	695,000
Bourbon.....					
Butler.....	37,500	37,100	62	2,292,300	3,899,800
Chautauqua.....					
Cherokee.....	9,900	9,800	83	811,700	1,380,900
Cowley.....	49,100	48,700	64	3,120,700	5,309,200
Crawford.....	6,100	6,000	74	443,000	753,700
Elk.....	2,100	2,000	76	152,100	258,800
Greenwood.....	2,600	2,300	75	172,400	293,300
Labette.....	16,800	15,500	81	1,262,500	2,147,800
Montgomery.....	7,700	7,300	69	500,300	851,100
Neosho.....	6,500	6,400	80	513,400	873,400
Wilson.....	21,100	20,600	74	1,522,700	2,590,500
Woodson.....	5,900	5,800	67	390,900	665,000
Other Counties.....	3,000	3,000	68	202,500	344,500
<b>Southeast <sup>1/</sup>.....</b>	<b>174,000</b>	<b>170,000</b>	<b>69</b>	<b>11,793,000</b>	<b>20,063,000</b>
State.....	2,750,000	2,600,000	75	195,000,000	330,876,000

<sup>1/</sup> No estimates were published for some counties due to insufficient or confidential data.

KANSAS FARM FACTS

SORGHUM, 2006

COUNTY AND DISTRICT	ACRES PLANTED	ACRES HARVESTED FOR GRAIN	YIELD PER ACRE, BUSHELS	PRODUCTION, BUSHELS	GRAIN FARM VALUE, DOLLARS
Cheyenne.....	18,000	16,400	33	549,100	1,764,500
Decatur.....	18,600	16,600	50	829,100	2,664,200
Graham.....	50,200	45,700	42	1,921,500	6,174,600
Norton.....	27,700	26,300	52	1,359,700	4,369,300
Rawlins.....	33,500	30,600	43	1,323,700	4,253,600
Sheridan.....	31,600	28,800	62	1,792,200	5,759,100
Sherman.....	23,900	21,800	66	1,442,600	4,635,700
Thomas.....	43,500	38,800	45	1,737,100	5,582,000
<b>Northwest.....</b>	<b>247,000</b>	<b>225,000</b>	<b>49</b>	<b>10,955,000</b>	<b>35,203,000</b>
Gove.....	65,100	59,600	27	1,635,400	5,484,300
Greeley.....	24,500	17,700	38	671,700	2,252,600
Lane.....	46,900	40,300	50	2,002,900	6,716,800
Logan.....	31,000	23,200	58	1,349,600	4,525,900
Ness.....	50,300	43,300	55	2,375,000	7,964,600
Scott.....	73,100	65,200	78	5,062,200	16,976,100
Trego.....	50,400	39,200	39	1,532,600	5,139,600
Wallace.....	19,800	19,000	41	785,200	2,633,200
Wichita.....	45,900	43,500	65	2,836,400	9,511,900
<b>West Central.....</b>	<b>407,000</b>	<b>351,000</b>	<b>52</b>	<b>18,251,000</b>	<b>61,205,000</b>
Clark.....	15,200	12,800	61	774,900	2,583,100
Finney.....	74,400	68,600	64	4,364,600	14,549,500
Ford.....	65,100	55,900	64	3,597,300	11,991,700
Grant.....	29,100	26,300	31	809,600	2,698,800
Gray.....	61,600	58,800	49	2,882,500	9,608,900
Hamilton.....	32,500	27,900	39	1,079,700	3,599,200
Haskell.....	27,200	23,500	45	1,066,500	3,555,200
Hodgeman.....	28,800	24,700	55	1,369,100	4,563,900
Kearny.....	32,500	27,800	45	1,264,500	4,215,200
Meade.....	19,800	18,300	71	1,296,800	4,322,900
Morton.....	48,000	40,200	31	1,264,800	4,216,200
Seward.....	18,400	18,200	56	1,014,500	3,381,900
Stanton.....	27,900	23,400	44	1,025,900	3,419,900
Stevens.....	35,500	31,600	52	1,645,300	5,484,600
<b>Southwest.....</b>	<b>516,000</b>	<b>458,000</b>	<b>51</b>	<b>23,456,000</b>	<b>78,191,000</b>
Clay.....	31,200	29,800	86	2,556,400	8,496,200
Cloud.....	44,300	42,400	66	2,791,100	9,276,200
Jewell.....	51,900	49,900	83	4,165,700	13,844,700
Mitchell.....	54,200	51,900	64	3,314,500	11,015,800
Osborne.....	45,900	42,700	65	2,779,700	9,238,300
Ottawa.....	24,100	20,700	68	1,406,700	4,675,200
Phillips.....	41,700	39,000	72	2,791,500	9,277,600
Republic.....	28,500	26,600	94	2,498,200	8,302,800
Rooks.....	48,600	41,000	69	2,817,300	9,363,300
Smith.....	51,000	47,600	95	4,512,600	14,997,600
Washington.....	45,600	44,400	82	3,636,300	12,085,300
<b>North Central.....</b>	<b>467,000</b>	<b>436,000</b>	<b>76</b>	<b>33,270,000</b>	<b>110,573,000</b>
Barton.....	55,100	52,500	62	3,253,600	11,139,000
Dickinson.....	45,300	42,100	61	2,570,600	8,800,700
Ellis.....	43,800	40,100	51	2,053,700	7,031,100
Ellsworth.....	25,500	23,300	50	1,169,100	4,002,500
Lincoln.....	37,000	30,900	61	1,897,400	6,496,000
McPherson.....	51,100	48,800	44	2,169,100	7,426,200
Marion.....	50,200	46,800	53	2,487,700	8,516,900
Rice.....	41,100	38,500	61	2,366,600	8,102,300
Rush.....	51,200	48,400	66	3,212,900	10,999,700
Russell.....	40,100	36,800	48	1,753,200	6,002,300
Saline.....	24,600	22,800	59	1,343,100	4,598,300
<b>Central.....</b>	<b>465,000</b>	<b>431,000</b>	<b>56</b>	<b>24,277,000</b>	<b>83,115,000</b>

KANSAS FARM FACTS

**SORGHUM, 2006**

COUNTY AND DISTRICT	ACRES PLANTED	ACRES HARVESTED FOR GRAIN	YIELD PER ACRE, BUSHELS	PRODUCTION, BUSHELS	GRAIN FARM VALUE, DOLLARS
Barber.....	18,300	16,300	37	596,400	2,047,800
Comanche.....	14,500	12,800	36	458,900	1,575,700
Edwards.....	27,400	25,400	41	1,053,200	3,616,300
Harper.....	17,600	15,300	42	638,100	2,191,000
Harvey.....	43,700	40,600	60	2,449,300	8,410,000
Kingman.....	23,400	21,000	61	1,288,200	4,423,200
Kiowa.....	17,800	16,600	55	908,000	3,117,700
Pawnee.....	40,500	37,800	69	2,604,300	8,942,200
Pratt.....	28,200	26,400	66	1,743,300	5,985,800
Reno.....	60,500	57,500	50	2,876,800	9,877,900
Sedgwick.....	50,900	48,100	72	3,453,900	11,859,400
Stafford.....	25,600	23,800	64	1,518,600	5,214,300
Sumner.....	63,600	60,400	41	2,492,000	8,556,700
<b>South Central.....</b>	<b>432,000</b>	<b>402,000</b>	<b>55</b>	<b>22,081,000</b>	<b>75,818,000</b>
Atchison.....	1,800	1,600	87	138,800	465,500
Brown.....					
Doniphan.....					
Jackson.....	3,500	3,300	71	233,900	784,400
Jefferson.....	3,800	3,700	92	339,700	1,139,100
Leavenworth.....	1,200	1,100	86	94,700	317,600
Marshall.....	28,500	27,100	92	2,503,900	8,396,700
Nemaha.....	6,500	6,200	89	548,900	1,840,700
Pottawatomie.....	5,100	4,900	70	344,900	1,156,600
Riley.....	10,600	10,100	75	753,000	2,525,200
Wyandotte.....					
Other Counties.....	1,000	1,000	92	92,200	309,200
<b>Northeast <sup>1/</sup>.....</b>	<b>62,000</b>	<b>59,000</b>	<b>86</b>	<b>5,050,000</b>	<b>16,935,000</b>
Anderson.....	5,200	4,500	72	322,000	1,125,000
Chase.....	1,600	1,400	62	86,700	302,700
Coffey.....	6,300	5,400	65	348,300	1,216,900
Douglas.....	600	500	67	33,700	117,700
Franklin.....	3,400	3,000	70	210,400	735,100
Geary.....	5,500	4,800	75	358,000	1,250,800
Johnson.....	500	400	76	30,500	106,600
Linn.....	1,700	1,500	61	91,500	319,700
Lyon.....	3,000	2,800	63	175,500	613,200
Miami.....	2,000	1,900	62	117,000	408,800
Morris.....	13,600	11,700	52	605,200	2,114,400
Osage.....	6,000	5,200	65	336,900	1,177,000
Shawnee.....	2,500	2,200	64	139,900	488,800
Wabaunsee.....	3,100	2,700	67	180,400	630,300
<b>East Central.....</b>	<b>55,000</b>	<b>48,000</b>	<b>63</b>	<b>3,036,000</b>	<b>10,607,000</b>
Allen.....	3,600	3,300	73	241,200	811,300
Bourbon.....					
Butler.....	25,700	23,500	42	997,000	3,353,400
Chautauqua.....					
Cherokee.....	4,200	3,900	59	228,200	767,600
Cowley.....	34,400	31,100	49	1,517,000	5,102,500
Crawford.....	2,900	2,700	64	172,000	578,500
Elk.....	1,800	1,700	65	110,600	372,000
Greenwood.....	2,200	2,000	51	101,100	340,100
Labette.....	7,400	6,900	62	425,500	1,431,200
Montgomery.....	3,400	3,200	42	132,800	446,700
Neosho.....	1,900	1,800	49	88,500	297,700
Wilson.....	6,700	6,200	69	429,700	1,445,300
Woodson.....	3,300	2,700	48	129,400	435,200
Other Counties.....	1,500	1,000	51	51,000	171,500
<b>Southeast <sup>1/</sup>.....</b>	<b>99,000</b>	<b>90,000</b>	<b>51</b>	<b>4,624,000</b>	<b>15,553,000</b>
State.....	2,750,000	2,500,000	58	145,000,000	487,200,000

<sup>1/</sup> No estimates were published for some counties due to insufficient or confidential data.

KANSAS FARM FACTS

**SORGHUM FOR GRAIN - IRRIGATED AND DRYLAND, 2005**

COUNTY AND DISTRICT	IRRIGATED <sup>1/</sup>			DRYLAND		
	ACRES HARVESTED	YIELD PER ACRE, BUSHELS	PRODUCTION, BUSHELS	ACRES HARVESTED	YIELD PER ACRE, BUSHELS	PRODUCTION, BUSHELS
Cheyenne.....						
Decatur.....						
Graham.....	1,000	95	94,600	31,600	74	2,340,700
Norton.....	900	107	95,900	20,400	93	1,891,500
Rawlins.....						
Sheridan.....						
Sherman.....	1,200	120	144,000	7,700	36	273,400
Thomas.....	1,900	117	222,900	25,300	65	1,645,100
Other Counties.....	3,000	111	332,600	54,000	57	3,088,300
<b>Northwest <sup>2/</sup></b> .....	<b>8,000</b>	<b>111</b>	<b>890,000</b>	<b>139,000</b>	<b>66</b>	<b>9,239,000</b>
Gove.....						
Greeley.....	800	74	59,200	18,300	53	964,000
Lane.....						
Logan.....	800	106	84,500	21,500	62	1,333,200
Ness.....						
Scott.....	4,400	80	352,200	63,700	70	4,490,300
Trego.....						
Wallace.....	700	111	78,000	7,600	40	305,200
Wichita.....	4,400	92	403,300	32,100	84	2,682,200
Other Counties.....	4,900	93	457,800	150,800	56	8,382,100
<b>West Central <sup>2/</sup></b> .....	<b>16,000</b>	<b>90</b>	<b>1,435,000</b>	<b>294,000</b>	<b>62</b>	<b>18,157,000</b>
Clark.....						
Finney.....	9,300	126	1,167,900	55,500	83	4,627,700
Ford.....	12,200	100	1,221,000	50,600	80	4,067,000
Grant.....	4,400	78	341,700	14,400	41	591,900
Gray.....	10,400	88	914,400	52,900	69	3,659,400
Hamilton.....	3,500	79	277,100	19,500	65	1,269,100
Haskell.....	9,100	118	1,074,800	18,300	76	1,383,900
Hodgeman.....						
Kearny.....	3,000	93	278,800	29,400	77	2,269,100
Meade.....	5,100	99	507,200	12,000	63	752,900
Morton.....	5,100	68	346,800	30,100	56	1,680,600
Seward.....	3,600	95	342,300	18,100	85	1,535,800
Stanton.....	2,200	81	178,300	16,700	56	929,900
Stevens.....	4,800	107	511,600	24,200	49	1,189,800
Other Counties.....	2,300	100	230,100	26,300	63	1,669,900
<b>Southwest <sup>2/</sup></b> .....	<b>75,000</b>	<b>99</b>	<b>7,392,000</b>	<b>368,000</b>	<b>70</b>	<b>25,627,000</b>
Clay.....						
Cloud.....	2,100	133	278,700	50,800	100	5,064,300
Jewell.....						
Mitchell.....						
Osborne.....						
Ottawa.....						
Phillips.....						
Republic.....						
Rooks.....						
Smith.....						
Washington.....						
Other Counties.....	5,900	111	656,300	403,200	95	38,182,700
<b>North Central <sup>2/</sup></b> .....	<b>8,000</b>	<b>117</b>	<b>935,000</b>	<b>454,000</b>	<b>95</b>	<b>43,247,000</b>
Barton.....						
Dickinson.....						
Ellis.....						
Ellsworth.....						
Lincoln.....						
McPherson.....	1,900	96	182,300	57,300	73	4,208,500
Marion.....						
Rice.....						
Rush.....	1,100	96	105,200	41,400	69	2,876,000
Russell.....						
Saline.....	900	123	110,600	22,800	68	1,555,700
Other Counties.....	6,100	102	623,900	341,500	70	24,012,800
<b>Central <sup>2/</sup></b> .....	<b>10,000</b>	<b>102</b>	<b>1,022,000</b>	<b>463,000</b>	<b>71</b>	<b>32,653,000</b>

KANSAS FARM FACTS

**SORGHUM FOR GRAIN - IRRIGATED AND DRYLAND, 2005**

COUNTY AND DISTRICT	IRRIGATED <sup>1/</sup>			DRYLAND		
	ACRES HARVESTED	YIELD PER ACRE, BUSHELS	PRODUCTION, BUSHELS	ACRES HARVESTED	YIELD PER ACRE, BUSHELS	PRODUCTION, BUSHELS
Barber .....						
Comanche .....						
Edwards .....	2,500	106	265,200	17,900	54	971,700
Harper .....						
Harvey .....	3,800	91	346,800	54,600	74	4,050,400
Kingman .....	500	75	37,500	10,300	44	457,800
Kiowa .....	2,300	96	221,900	10,000	81	808,800
Pawnee .....	4,900	100	488,300	39,200	77	3,028,100
Pratt .....	3,700	91	337,100	19,900	61	1,221,700
Reno .....	4,600	87	398,200	58,700	64	3,760,400
Sedgwick .....	2,700	103	279,000	59,700	73	4,362,800
Stafford .....	3,500	89	312,500	21,400	65	1,380,400
Sumner .....						
Other Counties .....	1,500	93	139,500	128,300	53	6,804,900
<b>South Central <sup>2/</sup> .....</b>	<b>30,000</b>	<b>94</b>	<b>2,826,000</b>	<b>420,000</b>	<b>64</b>	<b>26,847,000</b>
Atchison .....	-	-	-	2,600	90	234,500
Brown .....	-	-	-	1,500	103	155,100
Doniphan .....	-	-	-	-	-	-
Jackson .....	-	-	-	3,800	81	308,400
Jefferson .....	-	-	-	2,600	85	220,600
Leavenworth .....	-	-	-	1,300	67	86,500
Marshall .....	-	-	-	36,700	109	3,997,400
Nemaha .....	-	-	-	6,200	87	541,700
Pottawatomie .....	-	-	-	4,800	102	488,100
Riley .....	-	-	-	12,400	108	1,343,600
Wyandotte .....	-	-	-	-	-	-
Other Counties .....	-	-	-	100	101	10,100
<b>Northeast <sup>2/</sup> .....</b>	<b>-</b>	<b>-</b>	<b>-</b>	<b>72,000</b>	<b>103</b>	<b>7,386,000</b>
Anderson .....	-	-	-	7,500	77	574,400
Chase .....	-	-	-	1,000	59	58,700
Coffey .....	-	-	-	9,200	80	733,100
Douglas .....	-	-	-	-	-	-
Franklin .....	-	-	-	4,400	73	321,600
Geary .....	-	-	-	5,500	96	529,900
Johnson .....	-	-	-	-	-	-
Linn .....	-	-	-	2,900	73	211,300
Lyon .....	-	-	-	5,400	68	367,200
Miami .....	-	-	-	2,100	72	150,600
Morris .....	-	-	-	15,400	75	1,154,300
Osage .....	-	-	-	9,100	75	684,300
Shawnee .....	-	-	-	4,100	80	327,000
Wabaunsee .....	-	-	-	4,400	62	274,000
Other Counties .....	-	-	-	2,000	82	164,600
<b>East Central <sup>2/</sup> .....</b>	<b>-</b>	<b>-</b>	<b>-</b>	<b>73,000</b>	<b>76</b>	<b>5,551,000</b>
Allen .....	-	-	-	5,500	74	408,500
Bourbon .....	-	-	-	-	-	-
Butler .....	-	-	-	37,100	62	2,292,300
Chautauqua .....	-	-	-	-	-	-
Cherokee .....	-	-	-	9,800	83	811,700
Cowley .....	-	-	-	48,700	64	3,120,700
Crawford .....	-	-	-	6,000	74	443,000
Elk .....	-	-	-	2,000	76	152,100
Greenwood .....	-	-	-	2,300	75	172,400
Labette .....	-	-	-	15,500	81	1,262,500
Montgomery .....	-	-	-	7,300	69	500,300
Neosho .....	-	-	-	6,400	80	513,400
Wilson .....	-	-	-	20,600	74	1,522,700
Woodson .....	-	-	-	5,800	67	390,900
Other Counties .....	-	-	-	3,000	68	202,500
<b>Southeast <sup>2/</sup> .....</b>	<b>-</b>	<b>-</b>	<b>-</b>	<b>170,000</b>	<b>69</b>	<b>11,793,000</b>
<b>State .....</b>	<b>147,000</b>	<b>99</b>	<b>14,500,000</b>	<b>2,453,000</b>	<b>74</b>	<b>180,500,000</b>

<sup>1/</sup> No estimates of irrigated acres have been made in eastern districts, where this practice is relatively uncommon.

<sup>2/</sup> No estimates were published for irrigated and dryland practices for some counties due to insufficient data or confidential data.



KANSAS FARM FACTS

**SORGHUM FOR GRAIN - IRRIGATED AND DRYLAND, 2006**

COUNTY AND DISTRICT	IRRIGATED <sup>1/</sup>			DRYLAND		
	ACRES HARVESTED	YIELD PER ACRE, BUSHEL	PRODUCTION, BUSHEL	ACRES HARVESTED	YIELD PER ACRE, BUSHEL	PRODUCTION, BUSHEL
Cheyenne.....						
Decatur.....						
Graham.....	1,500	72	108,500	44,200	41	1,813,000
Norton.....						
Rawlins.....	1,300	90	117,000	29,300	41	1,206,700
Sheridan.....	3,400	107	362,900	25,400	56	1,429,300
Sherman.....	4,500	105	473,500	17,300	56	969,100
Thomas.....	1,800	79	142,800	37,000	43	1,594,300
Other Counties.....	3,600	101	363,300	55,700	43	2,374,600
<b>Northwest <sup>2/</sup></b> .....	<b>16,100</b>	<b>97</b>	<b>1,568,000</b>	<b>208,900</b>	<b>45</b>	<b>9,387,000</b>
Gove.....	1,400	74	103,900	58,200	26	1,531,500
Greeley.....						
Lane.....						
Logan.....						
Ness.....	500	106	52,800	42,800	54	2,322,200
Scott.....	3,600	93	335,800	61,600	77	4,726,400
Trego.....						
Wallace.....	3,100	74	230,000	15,900	35	555,200
Wichita.....	4,000	91	363,700	39,500	63	2,472,700
Other Counties.....	3,400	94	319,800	117,000	45	5,237,000
<b>West Central <sup>2/</sup></b> .....	<b>16,000</b>	<b>88</b>	<b>1,406,000</b>	<b>335,000</b>	<b>50</b>	<b>16,845,000</b>
Clark.....						
Finney.....	9,400	90	849,800	59,200	59	3,514,800
Ford.....	11,000	97	1,070,900	44,900	56	2,526,400
Grant.....	4,700	81	380,700	21,600	20	428,900
Gray.....	9,200	93	853,800	49,600	41	2,028,700
Hamilton.....						
Haskell.....	7,100	66	471,300	16,400	36	595,200
Hodgeman.....	3,300	97	321,300	21,400	49	1,047,800
Kearny.....	2,500	64	161,200	25,300	44	1,103,300
Meade.....	6,500	107	696,900	11,800	51	599,900
Morton.....	4,700	71	332,400	35,500	26	932,400
Seward.....	5,100	67	343,300	13,100	51	671,200
Stanton.....	4,200	107	450,300	19,200	30	575,600
Stevens.....	11,700	99	1,152,900	19,900	25	492,400
Other Counties.....	2,600	85	220,200	38,100	43	1,634,400
<b>Southwest <sup>2/</sup></b> .....	<b>82,000</b>	<b>89</b>	<b>7,305,000</b>	<b>376,000</b>	<b>43</b>	<b>16,151,000</b>
Clay.....						
Cloud.....	1,300	106	138,100	41,100	65	2,653,000
Jewell.....						
Mitchell.....						
Osborne.....	500	123	61,300	42,200	64	2,718,400
Ottawa.....						
Phillips.....	300	136	40,800	38,700	71	2,750,700
Republic.....	1,200	115	137,700	25,400	93	2,360,500
Rooks.....	800	117	93,700	40,200	68	2,723,600
Smith.....						
Washington.....						
Other Counties.....	3,800	117	445,400	240,500	80	19,146,800
<b>North Central <sup>2/</sup></b> .....	<b>7,900</b>	<b>116</b>	<b>917,000</b>	<b>428,100</b>	<b>76</b>	<b>32,353,000</b>
Barton.....	4,100	81	330,500	48,400	60	2,923,100
Dickinson.....						
Ellis.....						
Ellsworth.....						
Lincoln.....						
McPherson.....	2,500	74	185,500	46,300	43	1,983,600
Marion.....						
Rice.....	2,200	82	180,600	36,300	60	2,186,000
Rush.....	2,600	89	232,100	45,800	65	2,980,800
Russell.....						
Saline.....	1,500	108	162,700	21,300	55	1,180,400
Other Counties.....	3,100	88	273,600	216,900	54	11,658,100
<b>Central <sup>2/</sup></b> .....	<b>16,000</b>	<b>85</b>	<b>1,365,000</b>	<b>415,000</b>	<b>55</b>	<b>22,912,000</b>

KANSAS FARM FACTS

**SORGHUM FOR GRAIN - IRRIGATED AND DRYLAND, 2006**

COUNTY AND DISTRICT	IRRIGATED <sup>1/</sup>			DRYLAND		
	ACRES HARVESTED	YIELD PER ACRE, BUSHELS	PRODUCTION, BUSHELS	ACRES HARVESTED	YIELD PER ACRE, BUSHELS	PRODUCTION, BUSHELS
Barber .....						
Comanche .....						
Edwards .....	3,500	75	263,200	21,900	36	790,000
Harper .....						
Harvey .....	1,600	108	172,400	39,000	58	2,276,900
Kingman .....	2,200	101	222,000	18,800	57	1,066,200
Kiowa .....	3,300	113	372,000	13,300	40	536,000
Pawnee .....	6,400	98	628,000	31,400	63	1,976,300
Pratt .....	3,300	119	393,300	23,100	58	1,350,000
Reno .....	3,300	105	347,000	54,200	47	2,529,800
Sedgwick .....	4,800	112	537,900	43,300	67	2,916,000
Stafford .....	3,700	107	397,400	20,100	56	1,121,200
Sumner .....						
Other Counties .....	3,900	104	405,800	100,900	37	3,779,600
<b>South Central <sup>2/</sup> .....</b>	<b>36,000</b>	<b>104</b>	<b>3,739,000</b>	<b>366,000</b>	<b>50</b>	<b>18,342,000</b>
Atchison .....	-	-	-	1,600	87	138,800
Brown .....	-	-	-	-	-	-
Doniphan .....	-	-	-	-	-	-
Jackson .....	-	-	-	3,300	71	233,900
Jefferson .....	-	-	-	3,700	92	339,700
Leavenworth .....	-	-	-	1,100	86	94,700
Marshall .....	-	-	-	27,100	92	2,503,900
Nemaha .....	-	-	-	6,200	89	548,900
Pottawatomie .....	-	-	-	4,900	70	344,900
Riley .....	-	-	-	10,100	75	753,000
Wyandotte .....	-	-	-	-	-	-
Other Counties .....	-	-	-	1,000	92	92,200
<b>Northeast <sup>2/</sup> .....</b>	<b>-</b>	<b>-</b>	<b>-</b>	<b>59,000</b>	<b>86</b>	<b>5,050,000</b>
Anderson .....	-	-	-	4,500	72	322,000
Chase .....	-	-	-	1,400	62	86,700
Coffey .....	-	-	-	5,400	65	348,300
Douglas .....	-	-	-	500	67	33,700
Franklin .....	-	-	-	3,000	70	210,400
Geary .....	-	-	-	4,800	75	358,000
Johnson .....	-	-	-	400	76	30,500
Linn .....	-	-	-	1,500	61	91,500
Lyon .....	-	-	-	2,800	63	175,500
Miami .....	-	-	-	1,900	62	117,000
Morris .....	-	-	-	11,700	52	605,200
Osage .....	-	-	-	5,200	65	336,900
Shawnee .....	-	-	-	2,200	64	139,900
Wabaunsee .....	-	-	-	2,700	67	180,400
<b>East Central <sup>2/</sup> .....</b>	<b>-</b>	<b>-</b>	<b>-</b>	<b>48,000</b>	<b>63</b>	<b>3,036,000</b>
Allen .....	-	-	-	3,300	73	241,200
Bourbon .....	-	-	-	-	-	-
Butler .....	-	-	-	23,500	42	997,000
Chautauqua .....	-	-	-	-	-	-
Cherokee .....	-	-	-	3,900	59	228,200
Cowley .....	-	-	-	31,100	49	1,517,000
Crawford .....	-	-	-	2,700	64	172,000
Elk .....	-	-	-	1,700	65	110,600
Greenwood .....	-	-	-	2,000	51	101,100
Labette .....	-	-	-	6,900	62	425,500
Montgomery .....	-	-	-	3,200	42	132,800
Neosho .....	-	-	-	1,800	49	88,500
Wilson .....	-	-	-	6,200	69	429,700
Woodson .....	-	-	-	2,700	48	129,400
Other Counties .....	-	-	-	1,000	51	51,000
<b>Southeast <sup>2/</sup> .....</b>	<b>-</b>	<b>-</b>	<b>-</b>	<b>90,000</b>	<b>51</b>	<b>4,624,000</b>
State .....	174,000	94	16,300,000	2,326,000	55	128,700,000

<sup>1/</sup> No estimates of irrigated acres have been made in eastern districts, where this practice is relatively uncommon.

<sup>2/</sup> No estimates were published for irrigated and dryland practices for some counties due to insufficient data or confidential data.

KANSAS FARM FACTS

**SORGHUM FOR SILAGE, 2005**

COUNTY AND DISTRICT	ACRES HARVESTED	YIELD PER ACRE, TONS	PRODUCTION, TONS	FARM VALUE, DOLLARS
Cheyenne .....				
Decatur .....				
Graham .....	900	6.1	5,500	83,100
Norton .....				
Rawlins .....				
Sheridan .....				
Sherman .....				
Thomas .....				
Other Counties .....	2,100	9.8	20,500	309,900
<b>Northwest <sup>1/</sup> .....</b>	<b>3,000</b>	<b>8.7</b>	<b>26,000</b>	<b>393,000</b>
Gove .....	900	6.6	5,900	90,400
Greeley .....				
Lane .....				
Logan .....				
Ness .....				
Scott .....				
Trego .....	600	11.8	7,100	108,800
Wallace .....				
Wichita .....				
Other Counties .....	4,500	8.9	40,000	612,800
<b>West Central <sup>1/</sup> .....</b>	<b>6,000</b>	<b>8.8</b>	<b>53,000</b>	<b>812,000</b>
Clark .....				
Finney .....				
Ford .....				
Grant .....				
Gray .....				
Hamilton .....	3,900	16.4	64,100	1,033,500
Haskell .....	500	15.2	7,600	122,500
Hodgeman .....	1,800	13.1	23,500	378,900
Kearny .....				
Meade .....				
Morton .....				
Seward .....				
Stanton .....				
Stevens .....				
Other Counties .....	14,800	14.2	209,800	3,383,100
<b>Southwest <sup>1/</sup> .....</b>	<b>21,000</b>	<b>14.5</b>	<b>305,000</b>	<b>4,918,000</b>
Clay .....				
Cloud .....				
Jewell .....				
Mitchell .....	1,500	15.5	23,300	321,100
Osborne .....				
Ottawa .....	1,700	16.9	28,700	395,500
Phillips .....	2,300	13.6	31,300	431,300
Republic .....				
Rooks .....	700	7.0	4,900	67,500
Smith .....				
Washington .....	1,000	14.2	14,200	195,700
Other Counties .....	2,800	15.2	42,600	586,900
<b>North Central <sup>1/</sup> .....</b>	<b>10,000</b>	<b>14.5</b>	<b>145,000</b>	<b>1,998,000</b>
Barton .....				
Dickinson .....				
Ellis .....	900	14.0	12,600	183,900
Ellsworth .....				
Lincoln .....	800	16.3	13,000	189,800
McPherson .....	900	10.1	9,100	132,800
Marion .....	800	14.5	11,600	169,300
Rice .....				
Rush .....				
Russell .....	1,700	17.4	29,500	430,700
Saline .....				
Other Counties .....	2,900	12.5	36,200	528,500
<b>Central <sup>1/</sup> .....</b>	<b>8,000</b>	<b>14.0</b>	<b>112,000</b>	<b>1,635,000</b>

KANSAS FARM FACTS

SORGHUM FOR SILAGE, 2005

COUNTY AND DISTRICT	ACRES HARVESTED	YIELD PER ACRE, TONS	PRODUCTION, TONS	FARM VALUE, DOLLARS
Barber .....				
Comanche .....				
Edwards .....				
Harper .....				
Harvey .....				
Kingman .....				
Kiowa .....				
Pawnee .....				
Pratt.....				
Reno.....	700	13.3	9,300	137,700
Sedgwick .....	800	13.0	10,400	154,000
Stafford.....				
Sumner.....				
Other Counties .....	4,500	10.3	46,300	685,300
<b>South Central <sup>1/</sup> .....</b>	<b>6,000</b>	<b>11.0</b>	<b>66,000</b>	<b>977,000</b>
Atchison.....				
Brown .....				
Doniphan .....				
Jackson .....				
Jefferson.....				
Leavenworth .....				
Marshall.....				
Nemaha.....				
Pottawatomie.....				
Riley .....				
Wyandotte .....				
Other Counties .....	2,000	14.5	29,000	385,000
<b>Northeast <sup>1/</sup> .....</b>	<b>2,000</b>	<b>14.5</b>	<b>29,000</b>	<b>385,000</b>
Anderson .....				
Chase .....				
Coffey .....				
Douglas .....				
Franklin.....				
Geary.....				
Johnson.....				
Linn .....				
Lyon.....				
Miami.....				
Morris .....				
Osage.....				
Shawnee .....				
Wabaunsee .....				
Other Counties .....	3,000	11.0	33,000	438,000
<b>East Central <sup>1/</sup> .....</b>	<b>3,000</b>	<b>11.0</b>	<b>33,000</b>	<b>438,000</b>
Allen .....				
Bourbon.....				
Butler .....				
Chautauqua.....				
Cherokee.....				
Cowley.....				
Crawford.....				
Elk .....				
Greenwood.....				
Labette .....				
Montgomery .....				
Neosho .....				
Wilson .....				
Woodson .....				
Other Counties .....	1,000	11.0	11,000	144,000
<b>Southeast <sup>1/</sup> .....</b>	<b>1,000</b>	<b>11.0</b>	<b>11,000</b>	<b>144,000</b>
State.....	60,000	13.0	780,000	11,700,000

<sup>1/</sup> No estimates were published for some counties due to insufficient or confidential data.

KANSAS FARM FACTS

SORGHUM FOR SILAGE, 2006

COUNTY AND DISTRICT	ACRES HARVESTED	YIELD PER ACRE, TONS	PRODUCTION, TONS	FARM VALUE, DOLLARS
Cheyenne .....				
Decatur .....				
Graham .....				
Norton .....				
Rawlins .....	600	8.3	5,000	86,200
Sheridan .....				
Sherman .....				
Thomas .....				
Other Counties .....	4,400	11.6	51,000	878,800
<b>Northwest <sup>1/</sup> .....</b>	<b>5,000</b>	<b>11.2</b>	<b>56,000</b>	<b>965,000</b>
Gove .....	700	11.7	8,200	145,500
Greeley .....	1,000	6.3	6,300	111,800
Lane .....				
Logan .....				
Ness .....	700	9.9	6,900	122,400
Scott .....				
Trego .....				
Wallace .....				
Wichita .....				
Other Counties .....	6,600	7.4	48,600	862,300
<b>West Central <sup>1/</sup> .....</b>	<b>9,000</b>	<b>7.8</b>	<b>70,000</b>	<b>1,242,000</b>
Clark .....				
Finney .....				
Ford .....				
Grant .....	2,700	15.2	41,100	750,100
Gray .....				
Hamilton .....				
Haskell .....	1,100	8.5	9,300	169,700
Hodgeman .....	1,700	11.2	19,100	348,600
Kearny .....				
Meade .....				
Morton .....				
Seward .....				
Stanton .....				
Stevens .....				
Other Counties .....	8,500	14.3	121,500	2,217,600
<b>Southwest <sup>1/</sup> .....</b>	<b>14,000</b>	<b>13.6</b>	<b>191,000</b>	<b>3,486,000</b>
Clay .....				
Cloud .....	500	13.0	6,500	102,200
Jewell .....				
Mitchell .....	800	8.0	6,400	100,600
Osborne .....				
Ottawa .....	1,800	11.3	20,400	320,500
Phillips .....				
Republic .....				
Rooks .....	2,500	7.4	18,400	289,200
Smith .....	1,200	11.1	13,300	209,000
Washington .....				
Other Counties .....	3,200	7.2	23,000	361,500
<b>North Central <sup>1/</sup> .....</b>	<b>10,000</b>	<b>8.8</b>	<b>88,000</b>	<b>1,383,000</b>
Barton .....				
Dickinson .....				
Ellis .....	2,800	11.0	30,700	497,800
Ellsworth .....				
Lincoln .....	1,600	5.4	8,600	139,500
McPherson .....				
Marion .....				
Rice .....	600	13.7	8,200	133,000
Rush .....				
Russell .....	1,700	7.7	13,100	212,400
Saline .....	600	8.0	4,800	77,800
Other Counties .....	3,700	8.5	31,600	512,500
<b>Central <sup>1/</sup> .....</b>	<b>11,000</b>	<b>8.8</b>	<b>97,000</b>	<b>1,573,000</b>

KANSAS FARM FACTS

SORGHUM FOR SILAGE, 2006

COUNTY AND DISTRICT	ACRES HARVESTED	YIELD PER ACRE, TONS	PRODUCTION, TONS	FARM VALUE, DOLLARS
Barber .....				
Comanche .....				
Edwards .....				
Harper .....				
Harvey .....				
Kingman .....				
Kiowa .....				
Pawnee .....				
Pratt.....				
Reno.....	500	6.8	3,400	56,900
Sedgwick .....				
Stafford.....				
Sumner.....				
Other Counties .....	5,500	6.7	36,600	612,100
<b>South Central <sup>1/</sup> .....</b>	<b>6,000</b>	<b>6.7</b>	<b>40,000</b>	<b>669,000</b>
Atchison.....				
Brown .....				
Doniphan .....				
Jackson .....	200	14.0	2,800	42,600
Jefferson.....				
Leavenworth .....	100	19.0	1,900	28,900
Marshall.....				
Nemaha.....				
Pottawatomie.....				
Riley .....				
Wyandotte .....				
Other Counties .....	1,700	13.1	22,300	339,500
<b>Northeast <sup>1/</sup> .....</b>	<b>2,000</b>	<b>13.5</b>	<b>27,000</b>	<b>411,000</b>
Anderson .....				
Chase .....				
Coffey .....				
Douglas .....				
Franklin.....				
Geary.....				
Johnson.....				
Linn .....				
Lyon.....				
Miami.....				
Morris .....				
Osage.....				
Shawnee .....				
Wabaunsee .....				
Other Counties .....	2,000	12.0	24,000	365,000
<b>East Central <sup>1/</sup> .....</b>	<b>2,000</b>	<b>12.0</b>	<b>24,000</b>	<b>365,000</b>
Allen .....				
Bourbon.....				
Butler .....				
Chautauqua.....				
Cherokee.....				
Cowley.....				
Crawford.....				
Elk .....				
Greenwood.....				
Labette .....				
Montgomery .....				
Neosho .....				
Wilson .....				
Woodson .....				
Other Counties .....	1,000	7.0	7,000	106,000
<b>Southeast <sup>1/</sup> .....</b>	<b>1,000</b>	<b>7.0</b>	<b>7,000</b>	<b>106,000</b>
State.....	60,000	10.0	600,000	10,200,000

<sup>1/</sup> No estimates were published for some counties due to insufficient or confidential data.

KANSAS FARM FACTS

CORN, 2005

COUNTY AND DISTRICT	ACRES PLANTED	ACRES HARVESTED FOR GRAIN	YIELD PER ACRE, BUSHELS	PRODUCTION, BUSHELS	GRAIN FARM VALUE, DOLLARS
Cheyenne.....	30,800	25,100	141	3,544,000	7,189,800
Decatur.....	65,200	61,700	81	4,992,000	10,127,300
Graham.....	35,400	29,600	76	2,260,000	4,584,900
Norton.....	64,500	58,300	94	5,500,000	11,157,900
Rawlins.....	47,600	44,200	77	3,420,000	6,938,200
Sheridan.....	115,300	107,300	141	15,085,000	30,603,100
Sherman.....	75,400	70,600	144	10,172,000	20,636,100
Thomas.....	125,800	119,200	126	15,037,000	30,505,700
<b>Northwest.....</b>	<b>560,000</b>	<b>516,000</b>	<b>116</b>	<b>60,010,000</b>	<b>121,743,000</b>
Gove.....	46,400	40,500	79	3,213,000	7,032,000
Greeley.....	38,700	35,400	102	3,617,000	7,916,200
Lane.....	13,000	9,600	100	960,000	2,101,100
Logan.....	42,600	38,400	80	3,075,000	6,730,000
Ness.....	7,400	6,200	77	475,000	1,039,600
Scott.....	56,000	45,400	123	5,595,000	12,245,300
Trego.....	14,300	12,000	79	950,000	2,079,200
Wallace.....	49,300	47,000	132	6,195,000	13,558,500
Wichita.....	52,300	47,500	133	6,320,000	13,832,100
<b>West Central.....</b>	<b>320,000</b>	<b>282,000</b>	<b>108</b>	<b>30,400,000</b>	<b>66,534,000</b>
Clark.....	800	700	190	133,000	300,400
Finney.....	85,000	73,000	191	13,946,000	31,497,800
Ford.....	47,500	46,100	164	7,555,000	17,063,400
Grant.....	45,400	44,800	192	8,590,000	19,401,000
Gray.....	79,500	71,400	193	13,795,000	31,156,700
Hamilton.....	15,200	14,300	142	2,037,000	4,600,700
Haskell.....	96,000	90,600	191	17,294,000	39,059,300
Hodgeman.....	13,600	9,600	178	1,706,000	3,853,100
Kearny.....	49,600	47,900	173	8,286,000	18,714,400
Meade.....	72,100	70,600	206	14,518,000	32,789,700
Morton.....	30,200	28,800	138	3,984,000	8,998,100
Seward.....	63,500	60,800	196	11,936,000	26,958,100
Stanton.....	72,400	68,800	171	11,787,000	26,621,600
Stevens.....	129,200	124,600	188	23,453,000	52,969,700
<b>Southwest.....</b>	<b>800,000</b>	<b>752,000</b>	<b>185</b>	<b>139,020,000</b>	<b>313,984,000</b>
Clay.....	20,100	19,000	150	2,856,000	5,337,300
Cloud.....	17,500	16,800	156	2,625,000	4,905,600
Jewell.....	15,000	14,500	131	1,894,000	3,539,500
Mitchell.....	10,700	9,100	129	1,176,000	2,197,700
Osborne.....	7,500	6,500	100	649,000	1,212,900
Ottawa.....	4,000	3,700	118	437,000	816,700
Phillips.....	29,100	28,200	93	2,635,000	4,924,300
Republic.....	64,500	63,600	133	8,458,000	15,806,500
Rooks.....	7,300	6,400	76	489,000	913,800
Smith.....	20,500	19,700	105	2,067,000	3,862,800
Washington.....	48,800	47,500	112	5,314,000	9,930,900
<b>North Central.....</b>	<b>245,000</b>	<b>235,000</b>	<b>122</b>	<b>28,600,000</b>	<b>53,448,000</b>
Barton.....	27,500	26,800	144	3,848,000	7,844,900
Dickinson.....	14,400	11,700	98	1,146,000	2,336,400
Ellis.....	3,600	2,800	59	166,000	338,400
Ellsworth.....					
Lincoln.....	2,600	2,200	92	202,000	411,800
McPherson.....	25,500	25,100	158	3,962,000	8,077,500
Marion.....	24,200	21,300	78	1,654,000	3,372,000
Rice.....	24,100	23,500	130	3,045,000	6,207,900
Rush.....	5,600	5,300	101	536,000	1,092,700
Russell.....					
Saline.....	4,200	3,800	111	422,000	860,300
Other Counties.....	3,300	2,500	64	159,000	324,100
<b>Central<sup>17</sup>.....</b>	<b>135,000</b>	<b>125,000</b>	<b>121</b>	<b>15,140,000</b>	<b>30,866,000</b>

KANSAS FARM FACTS

CORN, 2005

COUNTY AND DISTRICT	ACRES PLANTED	ACRES HARVESTED FOR GRAIN	YIELD PER ACRE, BUSHELS	PRODUCTION, BUSHELS	GRAIN FARM VALUE, DOLLARS
Barber .....	4,100	3,500	116	406,000	835,800
Comanche .....	1,800	1,500	152	228,000	469,400
Edwards .....	64,700	63,600	169	10,766,000	22,164,000
Harper .....	1,800	1,500	131	196,000	403,500
Harvey .....	38,600	37,600	122	4,585,000	9,439,100
Kingman .....	8,900	8,500	164	1,393,000	2,867,800
Kiowa .....	32,600	31,700	170	5,386,000	11,088,100
Pawnee .....	32,900	32,100	170	5,468,000	11,256,900
Pratt.....	59,900	59,000	166	9,795,000	20,164,900
Reno.....	35,600	34,200	142	4,853,000	9,990,800
Sedgwick.....	36,200	33,800	141	4,752,000	9,782,900
Stafford.....	62,200	59,700	152	9,070,000	18,672,400
Sumner.....	10,700	10,300	115	1,182,000	2,433,400
<b>South Central.....</b>	<b>390,000</b>	<b>377,000</b>	<b>154</b>	<b>58,080,000</b>	<b>119,569,000</b>
Atchison .....	57,000	55,900	121	6,786,000	12,749,500
Brown .....	108,600	106,900	142	15,181,000	28,522,100
Doniphan.....	80,700	80,100	156	12,535,000	23,550,800
Jackson .....	27,800	26,100	110	2,877,000	5,405,300
Jefferson .....	39,100	36,200	117	4,225,000	7,937,900
Leavenworth.....	21,600	21,200	120	2,545,000	4,781,500
Marshall.....	68,400	64,900	119	7,695,000	14,457,400
Nemaha.....	89,500	85,200	116	9,901,000	18,602,000
Pottawatomie.....	30,700	28,200	146	4,105,000	7,712,500
Riley .....					
Wyandotte .....					
Other Counties .....	16,600	14,300	119	1,700,000	3,194,000
<b>Northeast <sup>1/</sup> .....</b>	<b>540,000</b>	<b>519,000</b>	<b>130</b>	<b>67,550,000</b>	<b>126,913,000</b>
Anderson .....	42,100	41,000	101	4,132,000	7,804,500
Chase .....	10,500	9,300	87	807,000	1,524,300
Coffey .....	25,500	24,900	101	2,517,000	4,754,100
Douglas .....	28,100	27,500	108	2,966,000	5,602,200
Franklin .....	27,700	27,200	96	2,604,000	4,918,400
Geary .....	7,300	6,900	143	986,000	1,862,400
Johnson.....	13,700	12,400	108	1,336,000	2,523,400
Linn .....	13,300	13,200	83	1,092,000	2,062,600
Lyon .....	26,200	25,000	89	2,230,000	4,212,000
Miami.....	19,100	18,000	108	1,948,000	3,679,400
Morris .....	14,700	14,200	83	1,173,000	2,215,600
Osage.....	29,900	29,600	98	2,899,000	5,475,600
Shawnee .....	32,300	31,900	136	4,350,000	8,216,300
Wabaunsee .....	19,600	18,900	136	2,570,000	4,854,200
<b>East Central .....</b>	<b>310,000</b>	<b>300,000</b>	<b>105</b>	<b>31,610,000</b>	<b>59,705,000</b>
Allen .....	25,200	24,900	106	2,640,000	5,329,400
Bourbon.....	8,600	8,300	117	972,000	1,962,200
Butler.....	51,700	50,400	90	4,535,000	9,154,800
Chautauqua.....	3,100	3,100	109	338,000	682,300
Cherokee.....	45,100	44,900	123	5,517,000	11,137,200
Cowley.....	11,400	10,700	94	1,001,000	2,020,700
Crawford.....	46,500	45,300	103	4,655,000	9,397,100
Elk .....	5,400	5,400	98	531,000	1,071,900
Greenwood.....	11,700	10,900	89	973,000	1,964,200
Labette .....	32,100	31,700	106	3,360,000	6,782,800
Montgomery .....	32,600	32,100	98	3,150,000	6,358,900
Neosho.....	30,800	30,700	101	3,088,000	6,233,800
Wilson .....	29,100	28,900	104	3,010,000	6,076,300
Woodson .....	16,700	16,700	94	1,570,000	3,169,400
<b>Southeast.....</b>	<b>350,000</b>	<b>344,000</b>	<b>103</b>	<b>35,340,000</b>	<b>71,341,000</b>
<b>State.....</b>	<b>3,650,000</b>	<b>3,450,000</b>	<b>135</b>	<b>465,750,000</b>	<b>964,103,000</b>

<sup>1/</sup> No estimates were published for some counties due to insufficient or confidential data.



KANSAS FARM FACTS

CORN, 2006

COUNTY AND DISTRICT	ACRES PLANTED	ACRES HARVESTED FOR GRAIN	YIELD PER ACRE, BUSHELS	PRODUCTION, BUSHELS	GRAIN FARM VALUE, DOLLARS
Cheyenne.....	37,200	33,600	146	4,895,200	15,436,300
Decatur.....	71,400	59,200	59	3,507,500	11,060,400
Graham.....	27,500	20,700	58	1,208,800	3,811,800
Norton.....	63,200	62,100	65	4,058,300	12,797,200
Rawlins.....	45,800	30,900	65	2,007,900	6,331,600
Sheridan.....	127,600	95,500	97	9,269,700	29,230,600
Sherman.....	88,300	83,500	134	11,156,600	35,180,600
Thomas.....	139,000	107,500	118	12,635,000	39,842,500
<b>Northwest.....</b>	<b>600,000</b>	<b>493,000</b>	<b>99</b>	<b>48,739,000</b>	<b>153,691,000</b>
Gove.....	45,100	23,600	49	1,157,600	3,812,100
Greeley.....	39,500	38,900	90	3,494,600	11,508,000
Lane.....	9,200	5,900	85	502,100	1,653,500
Logan.....	48,000	34,200	53	1,810,400	5,961,800
Ness.....	3,200	2,000	66	131,000	431,400
Scott.....	46,400	36,400	115	4,179,100	13,762,100
Trego.....	11,600	8,600	42	363,400	1,196,700
Wallace.....	44,000	43,500	132	5,735,600	18,887,800
Wichita.....	47,000	43,900	135	5,944,200	19,574,600
<b>West Central.....</b>	<b>294,000</b>	<b>237,000</b>	<b>98</b>	<b>23,318,000</b>	<b>76,788,000</b>
Clark.....	1,100	1,000	147	146,900	492,500
Finney.....	75,400	57,700	164	9,450,100	31,685,700
Ford.....	44,300	43,100	158	6,822,100	22,874,100
Grant.....	38,500	34,900	154	5,365,600	17,990,600
Gray.....	67,300	62,700	163	10,241,300	34,338,500
Hamilton.....	8,500	8,300	104	863,300	2,894,600
Haskell.....	83,300	73,300	170	12,450,900	41,747,200
Hodgeman.....	11,000	7,100	143	1,015,500	3,404,900
Kearny.....	37,600	31,500	170	5,340,700	17,907,100
Meade.....	63,300	62,600	186	11,661,100	39,099,000
Morton.....	18,400	16,700	144	2,413,000	8,090,700
Seward.....	59,500	51,800	171	8,864,500	29,722,200
Stanton.....	59,100	57,600	158	9,101,500	30,516,800
Stevens.....	111,700	104,700	154	16,083,500	53,927,100
<b>Southwest.....</b>	<b>679,000</b>	<b>613,000</b>	<b>163</b>	<b>99,820,000</b>	<b>334,691,000</b>
Clay.....	17,700	15,100	134	2,016,100	6,176,400
Cloud.....	18,500	17,100	111	1,901,700	5,825,900
Jewell.....	13,100	12,300	113	1,393,100	4,267,800
Mitchell.....	12,000	8,500	88	746,400	2,286,600
Osborne.....	6,500	4,700	58	270,900	829,900
Ottawa.....	3,700	3,100	87	270,100	827,500
Phillips.....	30,800	24,400	60	1,453,200	4,451,900
Republic.....	54,100	51,600	124	6,401,900	19,612,400
Rooks.....	5,200	3,500	71	247,200	757,300
Smith.....	20,100	18,900	72	1,364,300	4,179,600
Washington.....	44,300	36,800	75	2,777,100	8,507,700
<b>North Central.....</b>	<b>226,000</b>	<b>196,000</b>	<b>96</b>	<b>18,842,000</b>	<b>57,723,000</b>
Barton.....	28,200	22,200	138	3,071,100	10,082,700
Dickinson.....	13,300	10,100	71	715,900	2,350,300
Ellis.....					
Ellsworth.....	1,300	1,200	42	50,500	165,800
Lincoln.....	1,400	400	37	14,800	48,600
McPherson.....	22,900	19,900	125	2,496,700	8,196,800
Marion.....	21,500	15,100	56	852,700	2,799,500
Rice.....	24,800	22,500	106	2,380,800	7,816,300
Rush.....	4,000	3,200	116	370,300	1,215,700
Russell.....					
Saline.....	3,100	2,000	78	155,700	511,200
Other Counties.....	2,500	1,400	60	83,500	274,100
<b>Central<sup>17</sup>.....</b>	<b>123,000</b>	<b>98,000</b>	<b>104</b>	<b>10,192,000</b>	<b>33,461,000</b>

KANSAS FARM FACTS

CORN, 2006

COUNTY AND DISTRICT	ACRES PLANTED	ACRES HARVESTED FOR GRAIN	YIELD PER ACRE, BUSHELS	PRODUCTION, BUSHELS	GRAIN FARM VALUE, DOLLARS
Barber .....	3,000	2,300	129	297,200	969,800
Comanche .....					
Edwards .....	57,200	56,300	149	8,407,500	27,434,700
Harper .....					
Harvey .....	36,900	34,200	113	3,877,800	12,653,800
Kingman .....	6,700	6,700	144	965,500	3,150,500
Kiowa .....	23,900	23,500	157	3,701,200	12,077,500
Pawnee .....	30,800	29,000	134	3,880,300	12,661,900
Pratt.....	57,700	55,700	155	8,653,500	28,237,500
Reno.....	29,300	26,100	128	3,343,400	10,909,900
Sedgwick.....	30,600	30,100	123	3,697,300	12,064,800
Stafford.....	56,100	55,300	142	7,837,700	25,575,400
Sumner.....	11,800	10,700	70	749,000	2,444,100
Other Counties .....	3,000	2,100	133	278,600	909,100
<b>South Central <sup>1/</sup> .....</b>	<b>347,000</b>	<b>332,000</b>	<b>138</b>	<b>45,689,000</b>	<b>149,089,000</b>
Atchison .....	53,100	52,600	111	5,827,900	17,563,200
Brown .....	104,900	103,100	118	12,183,200	36,715,900
Doniphan.....	74,900	73,900	139	10,285,600	30,997,200
Jackson .....	24,700	22,500	104	2,332,100	7,028,100
Jefferson .....	33,900	33,200	102	3,373,000	10,165,000
Leavenworth.....	16,800	15,300	96	1,464,300	4,412,900
Marshall.....	61,500	56,200	84	4,719,500	14,222,900
Nemaha.....	78,500	74,000	94	6,944,700	20,928,900
Pottawatomie.....	31,100	26,100	114	2,965,900	8,938,200
Riley .....	10,900	8,400	103	865,300	2,607,700
Wyandotte .....	1,700	1,700	110	186,500	562,000
<b>Northeast .....</b>	<b>492,000</b>	<b>467,000</b>	<b>110</b>	<b>51,148,000</b>	<b>154,142,000</b>
Anderson.....	38,600	36,200	83	3,010,300	9,102,100
Chase.....	7,500	7,300	71	516,800	1,562,600
Coffey.....	23,800	22,900	80	1,828,300	5,528,100
Douglas .....	25,000	24,700	82	2,013,700	6,088,700
Franklin .....	25,400	23,900	90	2,160,000	6,531,100
Geary .....	6,700	5,200	103	534,200	1,615,200
Johnson.....	11,800	11,600	98	1,140,700	3,449,100
Linn .....	9,600	9,500	77	735,000	2,222,400
Lyon .....	22,300	18,500	75	1,396,500	4,222,500
Miami.....	14,600	14,300	98	1,406,000	4,251,200
Morris .....	12,500	9,900	61	601,400	1,818,400
Osage.....	25,000	24,700	72	1,771,800	5,357,300
Shawnee .....	31,700	31,400	98	3,086,300	9,331,800
Wabaunsee.....	16,500	13,900	93	1,289,000	3,897,500
<b>East Central .....</b>	<b>271,000</b>	<b>254,000</b>	<b>85</b>	<b>21,490,000</b>	<b>64,978,000</b>
Allen .....	24,000	23,800	89	2,108,200	6,500,600
Bourbon.....	6,900	6,900	97	666,700	2,055,800
Butler.....	46,700	44,300	68	3,022,900	9,321,100
Chautauqua.....	600	600	56	33,800	104,200
Cherokee.....	45,400	43,900	103	4,526,700	13,958,100
Cowley.....	9,700	8,100	68	551,600	1,700,900
Crawford.....	39,600	39,100	86	3,359,200	10,358,100
Elk .....	4,600	4,600	79	365,500	1,127,000
Greenwood.....	8,100	7,900	83	656,100	2,023,100
Labette .....	31,100	30,200	80	2,406,500	7,420,400
Montgomery .....	30,600	30,400	83	2,512,900	7,748,500
Neosho.....	26,000	25,800	75	1,929,500	5,949,600
Wilson .....	28,800	28,600	85	2,419,900	7,461,700
Woodson.....	15,900	15,800	76	1,202,500	3,707,900
<b>Southeast.....</b>	<b>318,000</b>	<b>310,000</b>	<b>83</b>	<b>25,762,000</b>	<b>79,437,000</b>
<b>State.....</b>	<b>3,350,000</b>	<b>3,000,000</b>	<b>115</b>	<b>345,000,000</b>	<b>1,104,000,000</b>

<sup>1/</sup> No estimates were published for some counties due to insufficient or confidential data.

KANSAS FARM FACTS

CORN FOR GRAIN - IRRIGATED AND DRYLAND, 2005

COUNTY AND DISTRICT	IRRIGATED			DRYLAND		
	ACRES HARVESTED	YIELD PER ACRE, BUSHEL	PRODUCTION, BUSHEL	ACRES HARVESTED	YIELD PER ACRE, BUSHEL	PRODUCTION, BUSHEL
Cheyenne.....	19,500	168	3,275,000	5,600	48	269,000
Decatur.....	9,000	165	1,485,000	52,700	67	3,507,000
Graham.....	6,600	170	1,120,000	23,000	50	1,140,000
Norton.....	10,100	185	1,870,000	48,200	75	3,630,000
Rawlins.....	6,600	177	1,170,000	37,600	60	2,250,000
Sheridan.....	57,800	205	11,860,000	49,500	65	3,225,000
Sherman.....	49,900	189	9,430,000	20,700	36	742,000
Thomas.....	58,500	203	11,890,000	60,700	52	3,147,000
<b>Northwest.....</b>	<b>218,000</b>	<b>193</b>	<b>42,100,000</b>	<b>298,000</b>	<b>60</b>	<b>17,910,000</b>
Gove.....	8,000	168	1,345,000	32,500	57	1,868,000
Greeley.....	16,300	160	2,610,000	19,100	53	1,007,000
Lane.....	5,400	150	810,000	4,200	36	150,000
Logan.....	6,000	168	1,005,000	32,400	64	2,070,000
Ness.....	1,300	138	180,000	4,900	60	295,000
Scott.....	28,300	167	4,720,000	17,100	51	875,000
Trego.....	3,700	145	535,000	8,300	50	415,000
Wallace.....	30,700	169	5,185,000	16,300	62	1,010,000
Wichita.....	30,300	170	5,160,000	17,200	67	1,160,000
<b>West Central.....</b>	<b>130,000</b>	<b>166</b>	<b>21,550,000</b>	<b>152,000</b>	<b>58</b>	<b>8,850,000</b>
Clark.....						
Finney.....	70,000	196	13,750,000	3,000	65	196,000
Ford.....						
Grant.....	42,100	201	8,450,000	2,700	52	140,000
Gray.....	68,800	198	13,650,000	2,600	56	145,000
Hamilton.....	11,400	165	1,880,000	2,900	54	157,000
Haskell.....	86,000	197	16,980,000	4,600	68	314,000
Hodgeman.....	8,800	188	1,650,000	800	70	56,000
Kearny.....	41,800	190	7,940,000	6,100	57	346,000
Meade.....	69,700	207	14,450,000	900	76	68,000
Morton.....	23,500	162	3,800,000	5,300	35	184,000
Seward.....	58,000	203	11,790,000	2,800	52	146,000
Stanton.....	56,800	196	11,110,000	12,000	56	677,000
Stevens.....	118,400	195	23,092,000	6,200	58	361,000
Other Counties.....	45,700	166	7,608,000	1,100	73	80,000
<b>Southwest <sup>1/</sup>.....</b>	<b>701,000</b>	<b>194</b>	<b>136,150,000</b>	<b>51,000</b>	<b>56</b>	<b>2,870,000</b>
Clay.....	12,300	170	2,095,000	6,700	114	761,000
Cloud.....	11,000	188	2,065,000	5,800	97	560,000
Jewell.....	5,300	181	960,000	9,200	102	934,000
Mitchell.....	3,900	182	710,000	5,200	90	466,000
Osborne.....	1,600	178	285,000	4,900	74	364,000
Ottawa.....						
Phillips.....	4,800	163	780,000	23,400	79	1,855,000
Republic.....	29,500	173	5,095,000	34,100	99	3,363,000
Rooks.....						
Smith.....	2,500	153	382,000	17,200	98	1,685,000
Washington.....	7,300	183	1,338,000	40,200	99	3,976,000
Other Counties.....	1,800	161	290,000	8,300	77	636,000
<b>North Central <sup>1/</sup>.....</b>	<b>80,000</b>	<b>175</b>	<b>14,000,000</b>	<b>155,000</b>	<b>94</b>	<b>14,600,000</b>
Barton.....	19,000	177	3,368,000	7,800	62	480,000
Dickinson.....	1,800	145	261,000	9,900	89	885,000
Ellis.....						
Ellsworth.....						
Lincoln.....						
McPherson.....	18,300	188	3,449,000	6,800	75	513,000
Marion.....	1,200	167	200,000	20,100	72	1,454,000
Rice.....	12,000	179	2,150,000	11,500	78	895,000
Rush.....	1,900	180	342,000	3,400	57	194,000
Russell.....						
Saline.....	1,500	160	240,000	2,300	79	182,000
Other Counties.....	300	133	40,000	7,200	68	487,000
<b>Central <sup>1/</sup>.....</b>	<b>56,000</b>	<b>179</b>	<b>10,050,000</b>	<b>69,000</b>	<b>74</b>	<b>5,090,000</b>

KANSAS FARM FACTS

CORN FOR GRAIN – IRRIGATED AND DRYLAND, 2005

COUNTY AND DISTRICT	IRRIGATED			DRYLAND		
	ACRES HARVESTED	YIELD PER ACRE, BUSHELS	PRODUCTION, BUSHELS	ACRES HARVESTED	YIELD PER ACRE, BUSHELS	PRODUCTION, BUSHELS
Barber .....						
Comanche .....						
Edwards .....	52,200	193	10,079,000	11,400	60	687,000
Harper .....						
Harvey .....	16,700	169	2,820,000	20,900	84	1,765,000
Kingman .....	6,700	193	1,293,000	1,800	56	100,000
Kiowa .....	27,800	186	5,170,000	3,900	55	216,000
Pawnee .....	25,900	195	5,050,000	6,200	67	418,000
Pratt .....	49,300	185	9,135,000	9,700	68	660,000
Reno .....	23,600	170	4,010,000	10,600	80	843,000
Sedgwick .....	21,500	172	3,705,000	12,300	85	1,047,000
Stafford .....	40,600	186	7,560,000	19,100	79	1,510,000
Sumner .....	2,000	181	362,000	8,300	99	820,000
Other Counties .....	3,700	180	666,000	2,800	59	164,000
<b>South Central <sup>1/</sup> .....</b>	<b>270,000</b>	<b>185</b>	<b>49,850,000</b>	<b>107,000</b>	<b>77</b>	<b>8,230,000</b>
Atchison .....						
Brown .....						
Doniphan .....						
Jackson .....						
Jefferson .....	2,500	190	475,000	33,700	111	3,750,000
Leavenworth .....						
Marshall .....	2,300	193	445,000	62,600	116	7,250,000
Nemaha .....						
Pottawatomie .....	9,500	177	1,680,000	18,700	130	2,425,000
Riley .....						
Wyandotte .....						
Other Counties .....	6,700	164	1,100,000	383,000	132	50,425,000
<b>Northeast <sup>1/</sup> .....</b>	<b>21,000</b>	<b>176</b>	<b>3,700,000</b>	<b>498,000</b>	<b>128</b>	<b>63,850,000</b>
Anderson .....						
Chase .....						
Coffey .....						
Douglas .....						
Franklin .....						
Geary .....	2,200	179	394,000	4,700	126	592,000
Johnson .....						
Linn .....						
Lyon .....						
Miami .....						
Morris .....						
Osage .....						
Shawnee .....	10,000	169	1,685,000	21,900	122	2,665,000
Wabaunsee .....						
Other Counties .....	11,800	163	1,921,000	249,400	98	24,353,000
<b>East Central <sup>1/</sup> .....</b>	<b>24,000</b>	<b>167</b>	<b>4,000,000</b>	<b>276,000</b>	<b>100</b>	<b>27,610,000</b>
Allen .....						
Bourbon .....						
Butler .....						
Chautauqua .....						
Cherokee .....						
Cowley .....	1,300	155	201,000	9,400	85	800,000
Crawford .....						
Elk .....						
Greenwood .....						
Labette .....						
Montgomery .....						
Neosho .....						
Wilson .....						
Woodson .....						
Other Counties .....	8,700	155	1,349,000	324,600	102	32,990,000
<b>Southeast <sup>1/</sup> .....</b>	<b>10,000</b>	<b>155</b>	<b>1,550,000</b>	<b>334,000</b>	<b>101</b>	<b>33,790,000</b>
<b>State .....</b>	<b>1,510,000</b>	<b>187</b>	<b>282,950,000</b>	<b>1,940,000</b>	<b>94</b>	<b>182,800,000</b>

<sup>1/</sup> No estimates were published for irrigated and dryland practices for some counties due to insufficient data or confidential data.

KANSAS FARM FACTS

**CORN FOR GRAIN - IRRIGATED AND DRYLAND, 2006**

COUNTY AND DISTRICT	IRRIGATED			DRYLAND		
	ACRES HARVESTED	YIELD PER ACRE, BUSHELS	PRODUCTION, BUSHELS	ACRES HARVESTED	YIELD PER ACRE, BUSHELS	PRODUCTION, BUSHELS
Cheyenne.....	23,500	195	4,580,400	10,100	31	314,800
Decatur.....	6,700	171	1,146,600	52,500	45	2,360,900
Graham.....	6,600	122	804,300	14,100	29	404,500
Norton.....	6,100	168	1,024,700	56,000	54	3,033,600
Rawlins.....	6,300	178	1,119,100	24,600	36	888,800
Sheridan.....	49,300	155	7,632,300	46,200	35	1,637,400
Sherman.....	52,200	201	10,475,500	31,300	22	681,100
Thomas.....	59,300	189	11,188,100	48,200	30	1,446,900
<b>Northwest.....</b>	<b>210,000</b>	<b>181</b>	<b>37,971,000</b>	<b>283,000</b>	<b>38</b>	<b>10,768,000</b>
Gove.....	5,100	139	708,400	18,500	24	449,200
Greeley.....						
Lane.....	3,600	124	446,200	2,300	24	55,900
Logan.....	5,000	174	870,900	29,200	32	939,500
Ness.....						
Scott.....	18,600	186	3,462,900	17,800	40	716,200
Trego.....	1,100	130	142,600	7,500	29	220,800
Wallace.....	28,200	182	5,134,700	15,300	39	600,900
Wichita.....	29,600	184	5,457,700	14,300	34	486,500
Other Counties.....	15,800	176	2,780,600	25,100	34	845,000
<b>West Central<sup>1/</sup>.....</b>	<b>107,000</b>	<b>178</b>	<b>19,004,000</b>	<b>130,000</b>	<b>33</b>	<b>4,314,000</b>
Clark.....						
Finney.....	54,300	172	9,353,200	3,400	29	96,900
Ford.....						
Grant.....	31,600	167	5,290,300	3,300	23	75,300
Gray.....	59,800	170	10,144,700	2,900	33	96,600
Hamilton.....	6,400	128	817,100	1,900	24	46,200
Haskell.....	72,200	172	12,422,000	1,100	26	28,900
Hodgeman.....						
Kearny.....	28,100	186	5,222,900	3,400	35	117,800
Meade.....	62,000	188	11,643,600	600	29	17,500
Morton.....	14,800	159	2,357,700	1,900	29	55,300
Seward.....	50,300	175	8,806,200	1,500	39	58,300
Stanton.....	49,800	179	8,911,600	7,800	24	189,900
Stevens.....	90,300	173	15,587,100	14,400	34	496,400
Other Counties.....	47,400	166	7,859,600	3,800	33	124,900
<b>Southwest<sup>1/</sup>.....</b>	<b>567,000</b>	<b>174</b>	<b>98,416,000</b>	<b>46,000</b>	<b>31</b>	<b>1,404,000</b>
Clay.....	9,400	169	1,586,400	5,700	75	429,700
Cloud.....	10,300	148	1,527,600	6,800	55	374,100
Jewell.....	4,800	167	800,000	7,500	79	593,100
Mitchell.....	2,600	176	456,400	5,900	49	290,000
Osborne.....	1,200	125	150,400	3,500	34	120,500
Ottawa.....						
Phillips.....	2,900	148	430,200	21,500	48	1,023,000
Republic.....	24,000	164	3,944,400	27,600	89	2,457,500
Rooks.....						
Smith.....	1,700	141	240,100	17,200	65	1,124,200
Washington.....	4,600	162	747,300	32,200	63	2,029,800
Other Counties.....	1,500	136	204,200	5,100	61	313,100
<b>North Centra<sup>1/</sup>.....</b>	<b>63,000</b>	<b>160</b>	<b>10,087,000</b>	<b>133,000</b>	<b>66</b>	<b>8,755,000</b>
Barton.....	17,100	166	2,844,600	5,100	44	226,500
Dickinson.....	2,100	159	332,900	8,000	48	383,000
Ellis.....						
Ellsworth.....						
Lincoln.....						
McPherson.....	14,600	151	2,208,200	5,300	54	288,500
Marion.....	700	193	134,900	14,400	50	717,800
Rice.....	10,400	170	1,766,900	12,100	51	613,900
Rush.....	2,100	162	340,200	1,100	27	30,100
Russell.....						
Saline.....	800	129	103,100	1,200	44	52,600
Other Counties.....	200	141	28,200	2,800	43	120,600
<b>Central<sup>1/</sup>.....</b>	<b>48,000</b>	<b>162</b>	<b>7,759,000</b>	<b>50,000</b>	<b>49</b>	<b>2,433,000</b>

KANSAS FARM FACTS

CORN FOR GRAIN – IRRIGATED AND DRYLAND, 2006

COUNTY AND DISTRICT	IRRIGATED			DRYLAND		
	ACRES HARVESTED	YIELD PER ACRE, BUSHELS	PRODUCTION, BUSHELS	ACRES HARVESTED	YIELD PER ACRE, BUSHELS	PRODUCTION, BUSHELS
Barber .....	1,600	168	268,700	700	41	28,500
Comanche .....						
Edwards .....	48,700	165	8,044,100	7,600	48	363,400
Harper .....						
Harvey .....	16,800	166	2,796,400	17,400	62	1,081,400
Kingman .....						
Kiowa .....	19,200	186	3,579,300	4,300	28	121,900
Pawnee .....	23,100	154	3,551,400	5,900	56	328,900
Pratt .....	46,500	177	8,251,600	9,200	44	401,900
Reno .....	19,000	160	3,035,000	7,100	43	308,400
Sedgwick .....	18,500	160	2,956,700	11,600	64	740,600
Stafford .....	40,800	175	7,133,500	14,500	49	704,200
Sumner .....	1,700	140	238,300	9,000	57	510,700
Other Counties .....	7,100	165	1,170,000	1,700	44	74,100
<b>South Central <sup>1/</sup> .....</b>	<b>243,000</b>	<b>169</b>	<b>41,025,000</b>	<b>89,000</b>	<b>52</b>	<b>4,664,000</b>
Atchison .....						
Brown .....						
Doniphan .....						
Jackson .....						
Jefferson .....	2,300	179	412,800	30,900	96	2,960,200
Leavenworth .....						
Marshall .....	800	126	101,000	55,400	83	4,618,500
Nemaha .....						
Pottawatomie .....	8,500	169	1,435,600	17,600	87	1,530,300
Riley .....	2,500	154	385,200	5,900	81	480,100
Wyandotte .....						
Other Counties .....	900	156	140,400	342,200	114	39,083,900
<b>Northeast <sup>1/</sup> .....</b>	<b>15,000</b>	<b>165</b>	<b>2,475,000</b>	<b>452,000</b>	<b>108</b>	<b>48,673,000</b>
Anderson .....						
Chase .....						
Coffey .....						
Douglas .....						
Franklin .....						
Geary .....	2,300	153	350,900	2,900	63	183,300
Johnson .....						
Linn .....						
Lyon .....						
Miami .....						
Morris .....						
Osage .....						
Shawnee .....	10,300	162	1,672,900	21,100	67	1,413,400
Wabaunsee .....	3,500	151	527,000	10,400	73	762,000
Other Counties .....	2,900	156	452,200	200,600	80	16,128,300
<b>East Central <sup>1/</sup> .....</b>	<b>19,000</b>	<b>158</b>	<b>3,003,000</b>	<b>235,000</b>	<b>79</b>	<b>18,487,000</b>
Allen .....						
Bourbon .....						
Butler .....						
Chautauqua .....						
Cherokee .....						
Cowley .....						
Crawford .....						
Elk .....						
Greenwood .....						
Labette .....						
Montgomery .....						
Neosho .....						
Wilson .....	800	161	128,900	27,800	82	2,291,000
Woodson .....						
Other Counties .....	7,200	157	1,131,100	274,200	81	22,211,000
<b>Southeast <sup>1/</sup> .....</b>	<b>8,000</b>	<b>158</b>	<b>1,260,000</b>	<b>302,000</b>	<b>81</b>	<b>24,502,000</b>
<b>State .....</b>	<b>1,280,000</b>	<b>173</b>	<b>221,000,000</b>	<b>1,720,000</b>	<b>72</b>	<b>124,000,000</b>

<sup>1/</sup> No estimates were published for irrigated and dryland practices for some counties due to insufficient data or confidential data.

KANSAS FARM FACTS

CORN FOR SILAGE, 2005

COUNTY AND DISTRICT	ACRES HARVESTED	YIELD PER ACRE, TONS	PRODUCTION, TONS	FARM VALUE, DOLLARS
Cheyenne .....	3,000	13.3	40,000	684,500
Decatur .....	2,100	9.5	20,000	342,200
Graham .....	4,100	9.3	38,000	650,300
Norton .....	5,100	11.6	59,000	1,009,600
Rawlins .....				
Sheridan .....	3,700	14.1	52,000	889,800
Sherman .....				
Thomas .....	3,000	12.3	37,000	633,100
Other Counties .....	5,000	11.6	58,000	992,500
<b>Northwest <sup>1/</sup> .....</b>	<b>26,000</b>	<b>11.7</b>	<b>304,000</b>	<b>5,202,000</b>
Gove .....	3,900	9.2	36,000	623,400
Greeley .....				
Lane .....	3,200	15.0	48,000	831,200
Logan .....	1,900	13.2	25,000	432,900
Ness .....	1,000	11.0	11,000	190,500
Scott .....	7,600	17.2	131,000	2,268,500
Trego .....				
Wallace .....				
Wichita .....	4,300	20.5	88,000	1,523,900
Other Counties .....	3,100	14.8	46,000	796,600
<b>West Central <sup>1/</sup> .....</b>	<b>25,000</b>	<b>15.4</b>	<b>385,000</b>	<b>6,667,000</b>
Clark .....				
Finney .....	11,700	24.4	285,000	5,167,500
Ford .....				
Grant .....				
Gray .....	7,900	25.4	201,000	3,644,400
Hamilton .....				
Haskell .....	4,300	23.8	102,500	1,858,400
Hodgeman .....	3,700	19.7	73,000	1,323,600
Kearny .....				
Meade .....				
Morton .....				
Seward .....	2,500	18.4	46,000	834,000
Stanton .....				
Stevens .....				
Other Counties .....	8,900	19.9	177,500	3,218,100
<b>Southwest <sup>1/</sup> .....</b>	<b>39,000</b>	<b>22.7</b>	<b>885,000</b>	<b>16,046,000</b>
Clay .....	900	14.4	13,000	201,300
Cloud .....	700	11.4	8,000	123,900
Jewell .....				
Mitchell .....	1,500	12.0	18,000	278,600
Osborne .....	900	11.1	10,000	154,800
Ottawa .....				
Phillips .....	800	13.8	11,000	170,300
Republic .....	800	15.0	12,000	185,800
Rooks .....	900	7.8	7,000	108,400
Smith .....	700	14.3	10,000	154,800
Washington .....	1,100	14.5	16,000	247,700
Other Counties .....	700	10.0	7,000	108,400
<b>North Central <sup>1/</sup> .....</b>	<b>9,000</b>	<b>12.4</b>	<b>112,000</b>	<b>1,734,000</b>
Barton .....	300	18.3	5,500	90,200
Dickinson .....	1,800	12.8	23,000	377,200
Ellis .....	600	12.5	7,500	123,000
Ellsworth .....				
Lincoln .....				
McPherson .....	300	13.3	4,000	65,600
Marion .....	2,700	12.2	33,000	541,400
Rice .....	500	18.0	9,000	147,600
Rush .....				
Russell .....				
Saline .....	400	13.8	5,500	90,200
Other Counties .....	1,400	10.4	14,500	237,800
<b>Central <sup>1/</sup> .....</b>	<b>8,000</b>	<b>12.8</b>	<b>102,000</b>	<b>1,673,000</b>

KANSAS FARM FACTS

CORN FOR SILAGE, 2005

COUNTY AND DISTRICT	ACRES HARVESTED	YIELD PER ACRE, TONS	PRODUCTION, TONS	FARM VALUE, DOLLARS
Barber .....				
Comanche .....				
Edwards .....				
Harper .....				
Harvey .....	800	16.3	13,000	214,500
Kingman .....				
Kiowa .....				
Pawnee .....				
Pratt.....				
Reno.....	1,200	13.8	16,500	272,300
Sedgwick.....	1,700	13.5	23,000	379,400
Stafford.....	2,100	17.6	37,000	610,400
Sumner.....	300	15.0	4,500	74,300
Other Counties .....	3,900	16.9	66,000	1,089,100
<b>South Central <sup>1/</sup> .....</b>	<b>10,000</b>	<b>16.0</b>	<b>160,000</b>	<b>2,640,000</b>
Atchison.....	1,000	15.0	15,000	229,200
Brown .....	1,600	15.0	24,000	366,700
Doniphan .....	500	15.0	7,500	114,600
Jackson .....	1,600	12.5	20,000	305,600
Jefferson.....	2,800	13.2	37,000	565,300
Leavenworth.....	400	15.0	6,000	91,700
Marshall.....	3,400	12.9	44,000	672,100
Nemaha.....	4,100	12.7	52,000	794,400
Pottawatomie.....	2,500	17.2	43,000	657,000
Riley .....				
Wyandotte .....				
Other Counties .....	2,100	13.6	28,500	435,400
<b>Northeast <sup>1/</sup> .....</b>	<b>20,000</b>	<b>13.9</b>	<b>277,000</b>	<b>4,232,000</b>
Anderson .....				
Chase .....	1,200	14.2	17,000	254,400
Coffey .....	600	12.5	7,500	112,300
Douglas .....	600	14.2	8,500	127,300
Franklin.....	500	12.0	6,000	89,800
Geary.....	400	12.5	5,000	74,900
Johnson.....				
Linn .....				
Lyon.....	600	11.7	7,000	104,800
Miami.....	1,000	13.5	13,500	202,100
Morris .....	400	12.5	5,000	74,900
Osage.....	300	13.3	4,000	59,900
Shawnee .....				
Wabaunsee .....	700	14.3	10,000	149,700
Other Counties .....	1,700	12.6	21,500	321,900
<b>East Central <sup>1/</sup> .....</b>	<b>8,000</b>	<b>13.1</b>	<b>105,000</b>	<b>1,572,000</b>
Allen .....				
Bourbon.....				
Butler .....				
Chautauqua.....				
Cherokee.....				
Cowley.....	700	13.6	9,500	140,300
Crawford.....				
Elk .....				
Greenwood.....	800	16.3	13,000	192,000
Labette .....				
Montgomery .....				
Neosho .....				
Wilson .....				
Woodson .....				
Other Counties .....	3,500	13.6	47,500	701,700
<b>Southeast <sup>1/</sup> .....</b>	<b>5,000</b>	<b>14.0</b>	<b>70,000</b>	<b>1,034,000</b>
State.....	150,000	16.0	2,400,000	40,800,000

<sup>1/</sup> No estimates were published for some counties due to insufficient or confidential data.



KANSAS FARM FACTS

CORN FOR SILAGE, 2006

COUNTY AND DISTRICT	ACRES HARVESTED	YIELD PER ACRE, TONS	PRODUCTION, TONS	FARM VALUE, DOLLARS
Cheyenne .....	3,100	13.1	40,700	775,200
Decatur .....	8,800	8.5	75,000	1,428,500
Graham .....	5,700	9.6	54,700	1,041,900
Norton .....				
Rawlins .....				
Sheridan .....	27,500	8.8	241,800	4,605,700
Sherman .....				
Thomas .....	23,000	6.9	159,500	3,038,100
Other Counties .....	13,900	12.1	168,300	3,205,600
<b>Northwest <sup>1/</sup> .....</b>	<b>82,000</b>	<b>9.0</b>	<b>740,000</b>	<b>14,095,000</b>
Gove .....	19,200	9.0	172,100	3,364,500
Greeley .....				
Lane .....	2,800	22.6	63,300	1,237,500
Logan .....	11,200	15.1	169,200	3,307,800
Ness .....				
Scott .....	9,600	23.4	224,300	4,385,100
Trego .....	2,100	11.9	24,900	486,800
Wallace .....				
Wichita .....	2,600	19.7	51,300	1,002,900
Other Counties .....	1,500	11.3	16,900	330,400
<b>West Central <sup>1/</sup> .....</b>	<b>49,000</b>	<b>14.7</b>	<b>722,000</b>	<b>14,115,000</b>
Clark .....				
Finney .....	16,300	17.1	278,000	5,574,100
Ford .....				
Grant .....	3,300	15.8	52,300	1,048,700
Gray .....	4,400	18.2	80,000	1,604,100
Hamilton .....				
Haskell .....	9,000	21.4	192,900	3,867,800
Hodgeman .....	3,600	17.1	61,600	1,235,100
Kearny .....	5,700	19.3	109,900	2,203,600
Meade .....	600	15.0	9,000	180,500
Morton .....				
Seward .....				
Stanton .....	1,100	18.8	20,700	415,100
Stevens .....	5,700	18.3	104,300	2,091,300
Other Counties .....	9,300	18.3	170,300	3,414,700
<b>Southwest <sup>1/</sup> .....</b>	<b>59,000</b>	<b>18.3</b>	<b>1,079,000</b>	<b>21,635,000</b>
Clay .....	2,500	9.5	23,800	417,600
Cloud .....	1,300	8.9	11,600	203,600
Jewell .....	500	9.0	4,500	79,000
Mitchell .....	3,400	9.9	33,600	589,600
Osborne .....	1,700	6.2	10,600	186,000
Ottawa .....	600	6.2	3,700	64,900
Phillips .....	5,600	8.6	48,300	847,500
Republic .....				
Rooks .....				
Smith .....	1,100	5.2	5,700	100,000
Washington .....	7,200	6.2	44,300	777,400
Other Counties .....	3,100	7.7	23,900	419,400
<b>North Central <sup>1/</sup> .....</b>	<b>27,000</b>	<b>7.8</b>	<b>210,000</b>	<b>3,685,000</b>
Barton .....	5,900	9.9	58,400	1,054,000
Dickinson .....	3,100	9.4	29,000	523,400
Ellis .....				
Ellsworth .....				
Lincoln .....	900	6.6	5,900	106,500
McPherson .....	2,900	11.7	34,000	613,600
Marion .....	6,300	7.7	48,300	871,700
Rice .....	1,800	9.7	17,500	315,800
Rush .....				
Russell .....				
Saline .....	1,000	7.1	7,100	128,100
Other Counties .....	1,100	8.9	9,800	176,900
<b>Central <sup>1/</sup> .....</b>	<b>23,000</b>	<b>9.1</b>	<b>210,000</b>	<b>3,790,000</b>

KANSAS FARM FACTS

CORN FOR SILAGE, 2006

COUNTY AND DISTRICT	ACRES HARVESTED	YIELD PER ACRE, TONS	PRODUCTION, TONS	FARM VALUE, DOLLARS
Barber .....				
Comanche .....				
Edwards .....				
Harper .....				
Harvey .....	2,500	11.2	27,900	517,400
Kingman .....				
Kiowa .....				
Pawnee .....				
Pratt.....				
Reno.....	3,100	8.8	27,200	504,400
Sedgwick .....				
Stafford.....	600	17.5	10,500	194,700
Sumner.....				
Other Counties .....	6,800	12.6	85,400	1,583,500
<b>South Central <sup>1/</sup> .....</b>	<b>13,000</b>	<b>11.6</b>	<b>151,000</b>	<b>2,800,000</b>
Atchison.....				
Brown .....	1,700	10.8	18,300	311,700
Doniphan .....	900	11.8	10,600	180,500
Jackson .....	2,000	10.1	20,200	344,100
Jefferson.....				
Leavenworth .....	1,400	11.4	16,000	272,500
Marshall.....	5,200	8.9	46,100	785,200
Nemaha.....	4,500	10.9	49,200	838,000
Pottawatomie.....	4,900	11.1	54,600	930,000
Riley .....	2,300	9.5	21,800	371,300
Wyandotte .....				
Other Counties .....	1,100	8.4	9,200	156,700
<b>Northeast <sup>1/</sup> .....</b>	<b>24,000</b>	<b>10.3</b>	<b>246,000</b>	<b>4,190,000</b>
Anderson .....	2,300	9.7	22,300	380,000
Chase .....	200	9.0	1,800	30,700
Coffey .....	900	7.7	6,900	117,600
Douglas .....				
Franklin.....	1,400	12.7	17,800	303,300
Geary.....	1,400	8.3	11,600	197,700
Johnson.....	200	12.0	2,400	40,900
Linn .....				
Lyon.....	3,700	9.7	35,800	610,000
Miami.....				
Morris .....	2,400	9.6	23,000	391,900
Osage.....				
Shawnee .....	200	8.5	1,700	29,000
Wabaunsee .....	2,600	16.0	41,500	707,100
Other Counties .....	700	13.1	9,200	156,800
<b>East Central <sup>1/</sup> .....</b>	<b>16,000</b>	<b>10.9</b>	<b>174,000</b>	<b>2,965,000</b>
Allen .....				
Bourbon.....				
Butler .....	2,200	8.6	18,900	312,800
Chautauqua.....				
Cherokee.....				
Cowley.....	1,500	9.6	14,400	238,200
Crawford.....				
Elk .....				
Greenwood.....	200	9.5	1,900	31,400
Labette .....	800	14.4	11,500	190,300
Montgomery .....				
Neosho .....				
Wilson .....				
Woodson .....				
Other Counties .....	2,300	9.3	21,300	352,300
<b>Southeast <sup>1/</sup> .....</b>	<b>7,000</b>	<b>9.7</b>	<b>68,000</b>	<b>1,125,000</b>
State.....	300,000	12.0	3,600,000	68,400,000

<sup>1/</sup> No estimates were published for some counties due to insufficient or confidential data.

KANSAS FARM FACTS

SOYBEANS, 2005

COUNTY AND DISTRICT	ACRES PLANTED	ACRES HARVESTED FOR BEANS	YIELD PER ACRE, BUSHELS	PRODUCTION, BUSHELS	FARM VALUE, DOLLARS
Cheyenne.....	3,500	3,400	50	170,000	894,000
Decatur.....	2,300	2,200	40	87,800	462,000
Graham.....	4,700	3,800	27	102,600	540,000
Norton.....	10,000	9,100	34	306,100	1,610,000
Rawlins.....	4,800	3,900	43	168,400	886,000
Sheridan.....	12,400	11,800	51	600,900	3,161,000
Sherman.....	5,700	4,900	50	244,600	1,287,000
Thomas.....	13,600	12,900	43	554,600	2,917,000
<b>Northwest.....</b>	<b>57,000</b>	<b>52,000</b>	<b>43</b>	<b>2,235,000</b>	<b>11,757,000</b>
Gove.....	4,200	4,100	26	108,600	572,000
Greeley.....					
Lane.....	3,300	3,100	37	114,800	607,000
Logan.....	3,400	3,200	23	74,200	391,000
Ness.....	1,900	1,800	30	53,400	281,000
Scott.....	1,500	1,400	51	71,600	377,000
Trego.....	1,000	900	29	26,100	138,000
Wallace.....					
Wichita.....	1,300	1,200	40	47,700	251,000
Other Counties.....	1,400	1,300	31	40,600	213,000
<b>West Central <sup>1/</sup>.....</b>	<b>18,000</b>	<b>17,000</b>	<b>32</b>	<b>537,000</b>	<b>2,830,000</b>
Clark.....	1,400	1,300	38	49,000	260,000
Finney.....	18,500	18,200	53	958,500	5,080,000
Ford.....	12,500	12,300	61	756,300	4,009,000
Grant.....	1,100	1,000	33	33,300	177,000
Gray.....	16,600	16,300	60	985,900	5,225,000
Hamilton.....					
Haskell.....	15,200	15,000	50	751,400	3,983,000
Hodgeman.....	2,000	1,900	34	64,600	342,000
Kearny.....	4,200	4,100	54	223,200	1,183,000
Meade.....	12,000	11,800	65	767,000	4,065,000
Morton.....					
Seward.....	13,300	13,000	55	715,000	3,790,000
Stanton.....					
Stevens.....	2,900	2,800	33	92,600	491,000
Other Counties.....	300	300	41	12,200	65,000
<b>Southwest <sup>1/</sup>.....</b>	<b>100,000</b>	<b>98,000</b>	<b>55</b>	<b>5,409,000</b>	<b>28,670,000</b>
Clay.....	58,800	58,200	39	2,265,500	12,054,000
Cloud.....	30,600	30,300	47	1,431,900	7,618,000
Jewell.....	29,900	29,600	42	1,229,100	6,539,000
Mitchell.....	20,700	20,400	36	726,800	3,867,000
Osborne.....	9,800	9,100	41	368,900	1,963,000
Ottawa.....	16,600	16,300	39	634,900	3,378,000
Phillips.....	7,500	6,900	42	287,100	1,527,000
Republic.....	58,300	57,400	44	2,541,100	13,520,000
Rooks.....	5,600	5,500	31	170,700	908,000
Smith.....	14,900	14,700	40	589,200	3,135,000
Washington.....	66,300	65,600	43	2,843,800	15,130,000
<b>North Central.....</b>	<b>319,000</b>	<b>314,000</b>	<b>42</b>	<b>13,089,000</b>	<b>69,639,000</b>
Barton.....	20,300	19,600	37	717,800	3,905,000
Dickinson.....	45,000	44,800	30	1,342,500	7,302,000
Ellis.....	2,500	2,400	17	40,000	218,000
Ellsworth.....	3,900	3,800	14	52,900	288,000
Lincoln.....	12,800	12,700	32	406,400	2,211,000
McPherson.....	32,100	31,900	33	1,056,300	5,747,000
Marion.....	34,300	33,200	28	935,700	5,091,000
Rice.....	30,300	30,100	34	1,010,900	5,500,000
Rush.....	4,700	4,600	36	166,300	905,000
Russell.....	3,400	3,300	21	68,900	375,000
Saline.....	20,700	20,600	25	509,300	2,771,000
<b>Central.....</b>	<b>210,000</b>	<b>207,000</b>	<b>30</b>	<b>6,307,000</b>	<b>34,313,000</b>

KANSAS FARM FACTS

SOYBEANS, 2005

COUNTY AND DISTRICT	ACRES PLANTED	ACRES HARVESTED FOR BEANS	YIELD PER ACRE, BUSHELS	PRODUCTION, BUSHELS	FARM VALUE, DOLLARS
Barber .....	4,500	4,300	21	91,000	495,000
Comanche .....	1,300	1,300	44	57,400	312,000
Edwards .....	27,000	26,400	48	1,267,400	6,890,000
Harper .....	7,200	6,200	27	164,600	895,000
Harvey .....	36,800	36,300	34	1,243,600	6,761,000
Kingman .....	10,900	10,600	36	380,600	2,069,000
Kiowa .....	10,200	10,000	49	486,000	2,642,000
Pawnee .....	19,300	19,000	60	1,143,400	6,216,000
Pratt.....	21,100	20,600	49	1,002,300	5,449,000
Reno.....	35,400	35,100	34	1,193,800	6,490,000
Sedgwick.....	35,100	34,700	40	1,388,500	7,549,000
Stafford.....	26,800	26,600	48	1,279,700	6,956,000
Sumner.....	42,400	41,900	26	1,090,700	5,930,000
<b>South Central.....</b>	<b>278,000</b>	<b>273,000</b>	<b>40</b>	<b>10,789,000</b>	<b>58,654,000</b>
Atchison .....	57,000	56,800	41	2,324,800	12,681,000
Brown .....	106,700	106,400	54	5,696,300	31,070,000
Doniphan .....	68,200	68,000	53	3,602,000	19,647,000
Jackson .....	33,900	33,700	37	1,262,700	6,887,000
Jefferson .....	42,100	41,400	37	1,546,000	8,433,000
Leavenworth.....					
Marshall.....	108,600	108,200	42	4,557,300	24,857,000
Nemaha.....	80,300	80,000	42	3,338,900	18,212,000
Pottawatomie.....	37,000	36,100	46	1,648,800	8,993,000
Riley .....	26,900	26,700	46	1,238,900	6,758,000
Wyandotte .....					
Other Counties	32,300	31,700	40	1,262,300	6,885,000
<b>Northeast <sup>1/</sup> .....</b>	<b>593,000</b>	<b>589,000</b>	<b>45</b>	<b>26,478,000</b>	<b>144,423,000</b>
Anderson .....	79,800	79,000	36	2,867,600	15,902,000
Chase.....	19,600	19,200	31	598,100	3,317,000
Coffey .....	78,000	77,200	32	2,442,300	13,544,000
Douglas .....	38,700	37,100	39	1,438,400	7,977,000
Franklin .....	76,900	76,100	36	2,743,200	15,211,000
Geary .....	12,300	12,100	41	490,100	2,718,000
Johnson.....	27,800	26,900	37	1,007,800	5,589,000
Linn .....	54,900	54,600	33	1,779,100	9,866,000
Lyon .....	70,900	66,600	33	2,221,600	12,320,000
Miami.....	50,500	49,400	34	1,668,400	9,252,000
Morris .....	34,100	33,700	32	1,093,100	6,062,000
Osage.....	66,600	65,900	34	2,261,100	12,539,000
Shawnee .....	37,600	37,100	38	1,422,300	7,887,000
Wabaunsee.....	25,300	25,100	34	855,900	4,746,000
<b>East Central .....</b>	<b>673,000</b>	<b>660,000</b>	<b>35</b>	<b>22,889,000</b>	<b>126,930,000</b>
Allen .....	68,600	68,400	26	1,770,700	9,743,000
Bourbon.....	32,500	32,000	31	1,006,100	5,536,000
Butler.....	40,400	40,100	38	1,529,800	8,418,000
Chautauqua.....	6,500	6,400	28	180,100	990,000
Cherokee.....	99,600	99,200	27	2,721,800	14,977,000
Cowley.....	38,600	37,400	25	945,700	5,204,000
Crawford.....	70,600	70,200	27	1,880,600	10,348,000
Elk .....	12,200	11,900	27	327,100	1,800,000
Greenwood.....	24,100	22,200	35	766,700	4,219,000
Labette .....	58,800	56,500	23	1,298,300	7,144,000
Montgomery .....	47,800	47,100	27	1,287,700	7,086,000
Neosho.....	56,000	54,000	25	1,353,100	7,445,000
Wilson .....	61,200	59,800	28	1,680,600	9,247,000
Woodson .....	35,100	34,800	28	968,700	5,330,000
<b>Southeast.....</b>	<b>652,000</b>	<b>640,000</b>	<b>28</b>	<b>17,717,000</b>	<b>97,487,000</b>
State.....	2,900,000	2,850,000	37	105,450,000	574,703,000

<sup>1/</sup> No estimates were published for some counties due to insufficient or confidential data.

KANSAS FARM FACTS

SOYBEANS, 2006

COUNTY AND DISTRICT	ACRES PLANTED	ACRES HARVESTED FOR BEANS	YIELD PER ACRE, BUSHELS	PRODUCTION, BUSHELS	FARM VALUE, DOLLARS
Cheyenne.....					
Decatur.....					
Graham.....	5,800	5,200	24	125,600	735,000
Norton.....	9,500	8,900	30	265,000	1,552,000
Rawlins.....	6,400	5,900	41	240,200	1,407,000
Sheridan.....	12,000	10,300	56	578,000	3,385,000
Sherman.....	2,900	2,800	53	147,300	863,000
Thomas.....	15,200	14,700	50	737,500	4,318,000
Other Counties.....	5,200	5,200	31	163,400	956,000
<b>Northwest <sup>1/</sup>.....</b>	<b>57,000</b>	<b>53,000</b>	<b>43</b>	<b>2,257,000</b>	<b>13,216,000</b>
Gove.....	2,900	2,700	36	97,600	503,000
Greeley.....					
Lane.....	2,700	2,600	32	83,100	430,000
Logan.....	3,700	3,300	23	74,800	387,000
Ness.....	900	900	27	24,700	128,000
Scott.....	1,000	1,000	46	46,200	239,000
Trego.....	900	800	29	22,800	118,000
Wallace.....					
Wichita.....	1,800	1,700	40	67,600	349,000
Other Counties.....	3,100	3,000	27	81,200	420,000
<b>West Central <sup>1/</sup>.....</b>	<b>17,000</b>	<b>16,000</b>	<b>31</b>	<b>498,000</b>	<b>2,574,000</b>
Clark.....	600	600	31	18,700	112,000
Finney.....	16,400	16,000	47	748,600	4,483,000
Ford.....	12,900	12,800	50	644,500	3,860,000
Grant.....					
Gray.....	17,800	17,700	56	982,400	5,883,000
Hamilton.....					
Haskell.....	12,000	11,900	57	677,600	4,058,000
Hodgeman.....	2,400	2,400	44	105,900	634,000
Kearny.....					
Meade.....	14,300	14,200	67	950,800	5,694,000
Morton.....					
Seward.....	12,900	12,800	61	785,200	4,702,000
Stanton.....					
Stevens.....	5,500	5,400	58	314,600	1,884,000
Other Counties.....	2,200	2,200	39	85,700	513,000
<b>Southwest <sup>1/</sup>.....</b>	<b>97,000</b>	<b>96,000</b>	<b>55</b>	<b>5,314,000</b>	<b>31,823,000</b>
Clay.....	64,600	63,800	38	2,441,300	14,417,000
Cloud.....	38,900	38,400	31	1,207,800	7,133,000
Jewell.....	42,500	42,200	31	1,312,600	7,751,000
Mitchell.....	25,700	25,300	29	741,100	4,377,000
Osborne.....	13,100	12,100	26	309,500	1,828,000
Ottawa.....	20,100	19,900	25	498,500	2,944,000
Phillips.....	7,700	7,600	31	236,600	1,397,000
Republic.....	74,100	73,300	40	2,911,100	17,190,000
Rooks.....	7,200	7,100	22	156,900	927,000
Smith.....	21,800	21,600	35	758,600	4,480,000
Washington.....	81,300	80,700	34	2,717,000	16,045,000
<b>North Central.....</b>	<b>397,000</b>	<b>392,000</b>	<b>34</b>	<b>13,291,000</b>	<b>78,489,000</b>
Barton.....	23,500	23,000	50	1,144,700	6,937,000
Dickinson.....	49,800	46,800	29	1,346,600	8,160,000
Ellis.....	1,900	1,600	25	40,700	247,000
Ellsworth.....	5,100	4,600	19	89,300	541,000
Lincoln.....	11,800	11,100	23	252,500	1,530,000
McPherson.....	42,000	40,600	31	1,246,500	7,553,000
Marion.....	49,000	47,700	27	1,266,600	7,675,000
Rice.....	42,600	42,000	26	1,111,600	6,736,000
Rush.....	3,500	3,200	37	118,300	717,000
Russell.....	2,500	2,500	21	51,900	315,000
Saline.....	23,300	22,900	26	593,300	3,595,000
<b>Central.....</b>	<b>255,000</b>	<b>246,000</b>	<b>30</b>	<b>7,262,000</b>	<b>44,006,000</b>

KANSAS FARM FACTS

SOYBEANS, 2006

COUNTY AND DISTRICT	ACRES PLANTED	ACRES HARVESTED FOR BEANS	YIELD PER ACRE, BUSHELS	PRODUCTION, BUSHELS	FARM VALUE, DOLLARS
Barber .....	6,700	6,600	26	169,100	1,041,000
Comanche .....					
Edwards .....	22,300	22,100	56	1,236,000	7,608,000
Harper .....					
Harvey .....	49,800	49,500	35	1,717,700	10,572,000
Kingman .....	12,000	11,900	42	503,200	3,097,000
Kiowa .....	12,600	12,500	58	730,300	4,495,000
Pawnee .....	18,800	18,600	46	853,400	5,253,000
Pratt.....	24,700	24,500	52	1,273,000	7,835,000
Reno.....	43,500	41,900	34	1,423,100	8,759,000
Sedgwick.....	48,000	47,700	37	1,750,600	10,775,000
Stafford.....	27,500	27,100	49	1,324,600	8,153,000
Sumner.....	49,000	45,000	26	1,149,500	7,075,000
Other Counties .....	7,100	6,600	25	164,500	1,012,000
<b>South Central <sup>1/</sup> .....</b>	<b>322,000</b>	<b>314,000</b>	<b>39</b>	<b>12,295,000</b>	<b>75,675,000</b>
Atchison .....	62,300	61,900	45	2,770,500	16,936,000
Brown .....	112,000	111,300	41	4,544,200	27,778,000
Doniphan.....	74,500	74,000	51	3,744,200	22,888,000
Jackson .....	38,400	38,100	52	1,963,100	12,000,000
Jefferson .....	46,600	46,300	35	1,608,200	9,832,000
Leavenworth.....	31,900	31,700	34	1,076,000	6,577,000
Marshall.....	126,500	125,700	38	4,825,800	29,499,000
Nemaha.....	90,800	90,100	40	3,565,500	21,795,000
Pottawatomie.....	39,500	39,200	40	1,581,000	9,664,000
Riley .....					
Wyandotte .....					
Other Counties	35,500	34,700	33	1,149,500	7,026,000
<b>Northeast <sup>1/</sup> .....</b>	<b>658,000</b>	<b>653,000</b>	<b>41</b>	<b>26,828,000</b>	<b>163,995,000</b>
Anderson.....	77,300	76,300	20	1,552,600	9,657,000
Chase.....	20,600	20,400	24	493,400	3,069,000
Coffey.....	77,000	76,500	23	1,731,600	10,771,000
Douglas .....	40,300	40,000	31	1,220,600	7,592,000
Franklin .....	73,800	72,800	28	2,053,900	12,776,000
Geary .....	13,900	12,900	30	382,500	2,379,000
Johnson.....	28,200	28,000	29	804,500	5,004,000
Linn .....	52,000	51,600	24	1,232,700	7,667,000
Lyon .....	74,700	73,600	29	2,159,400	13,432,000
Miami.....	46,800	46,300	32	1,475,100	9,175,000
Morris .....	38,300	37,500	24	917,800	5,709,000
Osage.....	71,800	70,900	28	1,951,000	12,135,000
Shawnee .....	38,900	38,100	39	1,504,300	9,357,000
Wabaunsee .....	30,400	30,100	36	1,098,600	6,833,000
<b>East Central .....</b>	<b>684,000</b>	<b>675,000</b>	<b>28</b>	<b>18,578,000</b>	<b>115,556,000</b>
Allen .....	63,600	63,000	21	1,335,400	8,281,000
Bourbon.....	29,000	26,900	18	488,200	3,027,000
Butler.....	51,400	51,100	29	1,468,600	9,107,000
Chautauqua.....	2,300	2,300	20	45,500	282,000
Cherokee.....	100,300	99,600	18	1,789,800	11,099,000
Cowley.....	40,300	37,600	34	1,279,900	7,937,000
Crawford.....	72,300	68,800	19	1,341,300	8,317,000
Elk .....	13,200	11,000	20	220,300	1,366,000
Greenwood.....	26,700	26,500	27	708,100	4,391,000
Labette .....	60,900	55,400	12	679,400	4,213,000
Montgomery .....	48,300	42,900	13	558,500	3,463,000
Neosho.....	52,300	49,400	13	620,100	3,845,000
Wilson .....	67,400	66,500	17	1,154,800	7,161,000
Woodson .....	35,000	34,000	16	547,100	3,393,000
<b>Southeast.....</b>	<b>663,000</b>	<b>635,000</b>	<b>19</b>	<b>12,237,000</b>	<b>75,882,000</b>
State.....	3,150,000	3,080,000	32	98,560,000	601,216,000

<sup>1/</sup> No estimates were published for some counties due to insufficient or confidential data.

KANSAS FARM FACTS

SOYBEANS - IRRIGATED AND DRYLAND, 2005

COUNTY AND DISTRICT	IRRIGATED			DRYLAND		
	ACRES HARVESTED	YIELD PER ACRE, BUSHEL	PRODUCTION, BUSHEL	ACRES HARVESTED	YIELD PER ACRE, BUSHEL	PRODUCTION, BUSHEL
Cheyenne.....						
Decatur.....	1,200	58	70,000	1,000	18	17,800
Graham.....	1,700	50	85,700	2,100	8	16,900
Norton.....	2,500	56	140,400	6,600	25	165,700
Rawlins.....	2,600	50	130,500	1,300	29	37,900
Sheridan.....	9,300	58	540,100	2,500	24	60,800
Sherman.....						
Thomas.....	9,400	53	493,700	3,500	17	60,900
Other Counties.....	7,500	52	391,600	800	29	23,000
<b>Northwest<sup>1/</sup></b> .....	<b>34,200</b>	<b>54</b>	<b>1,852,000</b>	<b>17,800</b>	<b>22</b>	<b>383,000</b>
Gove.....						
Greeley.....						
Lane.....						
Logan.....						
Ness.....						
Scott.....						
Trego.....						
Wallace.....						
Wichita.....						
Other Counties.....	9,600	44	427,000	7,400	15	110,000
<b>West Central<sup>1/</sup></b> .....	<b>9,600</b>	<b>44</b>	<b>427,000</b>	<b>7,400</b>	<b>15</b>	<b>110,000</b>
Clark.....						
Finney.....						
Ford.....						
Grant.....						
Gray.....						
Hamilton.....						
Haskell.....						
Hodgeman.....						
Kearny.....						
Meade.....						
Morton.....						
Seward.....						
Stanton.....						
Stevens.....						
Other Counties.....	95,200	56	5,362,000	2,800	17	47,000
<b>Southwest<sup>1/</sup></b> .....	<b>95,200</b>	<b>56</b>	<b>5,362,000</b>	<b>2,800</b>	<b>17</b>	<b>47,000</b>
Clay.....	9,100	56	510,500	49,100	36	1,755,000
Cloud.....	8,000	64	511,400	22,300	41	920,500
Jewell.....	3,100	65	200,500	26,500	39	1,028,600
Mitchell.....	2,400	57	137,700	18,000	33	589,100
Osborne.....	1,300	51	66,100	7,800	39	302,800
Ottawa.....	2,000	40	80,200	14,300	39	554,700
Phillips.....	1,200	59	71,300	5,700	38	215,800
Republic.....	15,700	61	959,600	41,700	38	1,581,500
Rooks.....						
Smith.....						
Washington.....	4,300	61	263,200	61,300	42	2,580,600
Other Counties.....	1,500	58	86,500	18,700	36	673,400
<b>North Central<sup>1/</sup></b> .....	<b>48,600</b>	<b>59</b>	<b>2,887,000</b>	<b>265,400</b>	<b>38</b>	<b>10,202,000</b>
Barton.....	9,700	55	532,500	9,900	19	185,300
Dickinson.....	1,400	51	70,800	43,400	29	1,271,700
Ellis.....						
Ellsworth.....						
Lincoln.....						
McPherson.....	12,100	46	550,600	19,800	26	505,700
Marion.....	1,200	41	48,700	32,000	28	887,000
Rice.....	7,300	57	412,500	22,800	26	598,400
Rush.....	1,900	51	96,100	2,700	26	70,200
Russell.....						
Saline.....	1,400	59	82,600	19,200	22	426,700
Other Counties.....	700	47	33,200	21,500	25	535,000
<b>Central<sup>1/</sup></b> .....	<b>35,700</b>	<b>51</b>	<b>1,827,000</b>	<b>171,300</b>	<b>26</b>	<b>4,480,000</b>

KANSAS FARM FACTS

SOYBEANS - IRRIGATED AND DRYLAND, 2005

COUNTY AND DISTRICT	IRRIGATED			DRYLAND		
	ACRES HARVESTED	YIELD PER ACRE, BUSHEL	PRODUCTION, BUSHEL	ACRES HARVESTED	YIELD PER ACRE, BUSHEL	PRODUCTION, BUSHEL
Barber .....						
Comanche .....						
Edwards .....	24,800	50	1,235,300	1,600	20	32,100
Harper .....	600	55	33,000	5,600	24	131,600
Harvey .....	10,700	49	520,400	25,600	28	723,200
Kingman .....	5,400	49	266,100	5,200	22	114,500
Kiowa .....	9,200	51	466,300	800	25	19,700
Pawnee .....						
Pratt .....	18,800	51	963,800	1,800	21	38,500
Reno .....	14,300	51	728,800	20,800	22	465,000
Sedgwick .....	14,000	53	740,200	20,700	31	648,300
Stafford .....	21,500	55	1,179,100	5,100	20	100,600
Sumner .....	3,700	52	193,000	38,200	24	897,700
Other Counties .....	20,000	61	1,213,000	4,600	17	78,800
<b>South Central <sup>1/</sup></b> .....	<b>143,000</b>	<b>53</b>	<b>7,539,000</b>	<b>130,000</b>	<b>25</b>	<b>3,250,000</b>
Atchison .....						
Brown .....						
Doniphan .....						
Jackson .....						
Jefferson .....	1,300	55	71,200	40,100	37	1,474,800
Leavenworth .....						
Marshall .....						
Nemaha .....						
Pottawatomie .....	6,700	62	412,700	29,400	42	1,236,100
Riley .....						
Wyandotte .....						
Other Counties .....	3,900	59	230,100	507,600	45	23,053,100
<b>Northeast <sup>1/</sup></b> .....	<b>11,900</b>	<b>60</b>	<b>714,000</b>	<b>577,100</b>	<b>45</b>	<b>25,764,000</b>
Anderson .....						
Chase .....						
Coffey .....						
Douglas .....						
Franklin .....						
Geary .....	1,700	53	90,200	10,400	38	399,900
Johnson .....						
Linn .....						
Lyon .....						
Miami .....						
Morris .....						
Osage .....						
Shawnee .....	5,600	51	285,300	31,500	36	1,137,000
Wabaunsee .....						
Other Counties .....	7,600	53	405,500	603,200	34	20,571,100
<b>East Central <sup>1/</sup></b> .....	<b>14,900</b>	<b>52</b>	<b>781,000</b>	<b>645,100</b>	<b>34</b>	<b>22,108,000</b>
Allen .....						
Bourbon .....						
Butler .....						
Chautauqua .....						
Cherokee .....						
Cowley .....	900	55	49,800	36,500	25	895,900
Crawford .....						
Elk .....						
Greenwood .....						
Labette .....						
Montgomery .....						
Neosho .....						
Wilson .....						
Woodson .....						
Other Counties .....	4,000	55	221,200	598,600	28	16,550,100
<b>Southeast <sup>1/</sup></b> .....	<b>4,900</b>	<b>55</b>	<b>271,000</b>	<b>635,100</b>	<b>27</b>	<b>17,446,000</b>
<b>State</b> .....	<b>398,000</b>	<b>54</b>	<b>21,660,000</b>	<b>2,452,000</b>	<b>34</b>	<b>83,790,000</b>

<sup>1/</sup> No estimates were published for irrigated and dryland practices for some counties due to insufficient or confidential data



KANSAS FARM FACTS

SOYBEANS - IRRIGATED AND DRYLAND, 2006

COUNTY AND DISTRICT	IRRIGATED			DRYLAND		
	ACRES HARVESTED	YIELD PER ACRE, BUSHEL	PRODUCTION, BUSHEL	ACRES HARVESTED	YIELD PER ACRE, BUSHEL	PRODUCTION, BUSHEL
Cheyenne.....						
Decatur.....						
Graham.....						
Norton.....	2,900	59	172,100	6,000	15	92,900
Rawlins.....	3,700	59	218,000	2,200	10	22,200
Sheridan.....	8,400	66	556,400	1,900	11	21,600
Sherman.....						
Thomas.....	11,800	59	699,200	2,900	13	38,300
Other Counties.....	6,900	48	334,300	6,300	16	102,000
<b>Northwest<sup>1/</sup></b> .....	<b>33,700</b>	<b>59</b>	<b>1,980,000</b>	<b>19,300</b>	<b>14</b>	<b>277,000</b>
Gove.....	2,100	41	86,000	600	19	11,600
Greeley.....						
Lane.....						
Logan.....						
Ness.....						
Scott.....						
Trego.....						
Wallace.....						
Wichita.....						
Other Counties.....	7,600	41	314,000	5,700	15	86,400
<b>West Central<sup>1/</sup></b> .....	<b>9,700</b>	<b>41</b>	<b>400,000</b>	<b>6,300</b>	<b>16</b>	<b>98,000</b>
Clark.....						
Finney.....						
Ford.....						
Grant.....						
Gray.....						
Hamilton.....						
Haskell.....						
Hodgeman.....						
Kearny.....						
Meade.....						
Morton.....						
Seward.....						
Stanton.....						
Stevens.....						
Other Counties.....	93,000	57	5,261,000	3,000	18	53,000
<b>Southwest 1/<sup>1/</sup></b> .....	<b>93,000</b>	<b>57</b>	<b>5,261,000</b>	<b>3,000</b>	<b>18</b>	<b>53,000</b>
Clay.....	10,500	50	525,800	53,300	36	1,915,500
Cloud.....	9,000	48	435,800	29,400	26	772,000
Jewell.....	3,400	50	171,600	38,800	29	1,141,000
Mitchell.....	2,600	49	128,600	22,700	27	612,500
Osborne.....	1,600	58	92,100	10,500	21	217,400
Ottawa.....	1,600	44	70,000	18,300	23	428,500
Phillips.....						
Republic.....	19,100	53	1,009,300	54,200	35	1,901,800
Rooks.....						
Smith.....	1,200	38	45,600	20,400	35	713,000
Washington.....	4,300	51	217,500	76,400	33	2,499,500
Other Counties.....	2,200	63	137,700	12,500	20	255,800
<b>North Central<sup>1/</sup></b> .....	<b>55,500</b>	<b>51</b>	<b>2,834,000</b>	<b>336,500</b>	<b>31</b>	<b>10,457,000</b>
Barton.....	12,300	69	848,000	10,700	28	296,700
Dickinson.....	2,000	50	100,700	44,800	28	1,245,900
Ellis.....						
Ellsworth.....						
Lincoln.....						
McPherson.....	14,100	52	733,100	26,500	19	513,400
Marion.....						
Rice.....	9,200	45	410,400	32,800	21	701,200
Rush.....	1,900	52	99,000	1,300	15	19,300
Russell.....						
Saline.....	1,600	52	82,500	21,300	24	510,800
Other Counties.....	1,500	52	78,300	66,000	25	1,622,700
<b>Central<sup>1/</sup></b> .....	<b>42,600</b>	<b>55</b>	<b>2,352,000</b>	<b>203,400</b>	<b>24</b>	<b>4,910,000</b>

KANSAS FARM FACTS

SOYBEANS – IRRIGATED AND DRYLAND, 2006

COUNTY AND DISTRICT	IRRIGATED			DRYLAND		
	ACRES HARVESTED	YIELD PER ACRE, BUSHELS	PRODUCTION, BUSHELS	ACRES HARVESTED	YIELD PER ACRE, BUSHELS	PRODUCTION, BUSHELS
Barber .....						
Comanche .....						
Edwards .....	20,800	59	1,219,000	1,300	13	17,000
Harper .....						
Harvey .....	13,000	54	696,200	36,500	28	1,021,500
Kingman .....	6,000	53	318,000	5,900	31	185,200
Kiowa .....	12,000	60	720,800	500	19	9,500
Pawnee .....	17,500	48	833,200	1,100	18	20,200
Pratt .....	20,700	58	1,204,100	3,800	18	68,900
Reno .....	16,500	54	893,100	25,400	21	530,000
Sedgwick .....	17,800	52	933,400	29,900	27	817,200
Stafford .....	21,200	57	1,201,900	5,900	21	122,700
Sumner .....	2,300	44	101,900	42,700	25	1,047,600
Other Counties .....	2,000	54	107,400	11,200	20	226,200
<b>South Central <sup>1/</sup> .....</b>	<b>149,800</b>	<b>55</b>	<b>8,229,000</b>	<b>164,200</b>	<b>25</b>	<b>4,066,000</b>
Atchison .....						
Brown .....						
Doniphan .....						
Jackson .....						
Jefferson .....	1,700	51	87,500	44,600	34	1,520,700
Leavenworth .....						
Marshall .....	1,400	49	68,300	124,300	38	4,757,500
Nemaha .....						
Pottawatomie .....	7,100	56	400,100	32,100	37	1,180,900
Riley .....						
Wyandotte .....						
Other Counties .....	3,700	51	190,100	438,100	43	18,622,900
<b>Northeast <sup>1/</sup> .....</b>	<b>13,900</b>	<b>54</b>	<b>746,000</b>	<b>639,100</b>	<b>41</b>	<b>26,082,000</b>
Anderson .....						
Chase .....						
Coffey .....	600	51	30,300	75,900	22	1,701,300
Douglas .....						
Franklin .....						
Geary .....	1,500	54	80,800	11,400	26	301,700
Johnson .....						
Linn .....						
Lyon .....						
Miami .....						
Morris .....						
Osage .....						
Shawnee .....	6,400	53	337,000	31,700	37	1,167,300
Wabaunsee .....	4,200	49	205,200	25,900	34	893,400
Other Counties .....	3,100	47	144,700	514,300	27	13,716,300
<b>East Central <sup>1/</sup> .....</b>	<b>15,800</b>	<b>51</b>	<b>798,000</b>	<b>659,200</b>	<b>27</b>	<b>17,780,000</b>
Allen .....						
Bourbon .....						
Butler .....						
Chautauqua .....						
Cherokee .....						
Cowley .....						
Crawford .....						
Elk .....						
Greenwood .....						
Labette .....						
Montgomery .....						
Neosho .....						
Wilson .....	700	45	31,200	65,800	17	1,123,600
Woodson .....						
Other Counties .....	5,300	40	213,800	563,200	19	10,868,400
<b>Southeast <sup>1/</sup> .....</b>	<b>6,000</b>	<b>41</b>	<b>245,000</b>	<b>629,000</b>	<b>19</b>	<b>11,992,000</b>
<b>State .....</b>	<b>420,000</b>	<b>54</b>	<b>22,845,000</b>	<b>2,660,000</b>	<b>28</b>	<b>75,715,000</b>

<sup>1/</sup> No estimates were published for irrigated and dryland practices for some counties due to insufficient or confidential data

KANSAS FARM FACTS

SUNFLOWERS, 2005

COUNTY AND DISTRICT	ACRES PLANTED	ACRES HARVESTED	YIELD PER ACRE, POUNDS	PRODUCTION, POUNDS	FARM VALUE, DOLLARS
Cheyenne.....	11,200	10,300	2,194	22,600,000	2,515,700
Decatur.....	5,100	5,000	1,319	6,593,100	600,000
Rawlins.....	7,300	6,500	1,292	8,397,500	895,300
Sheridan.....	6,700	6,300	2,006	12,636,900	2,045,800
Sherman.....	39,800	36,400	1,646	59,922,100	6,683,100
Thomas.....	17,200	16,800	1,735	29,151,300	4,068,300
Other Counties.....	1,700	1,700	1,673	2,844,100	258,800
<b>Norwest <sup>1/</sup>.....</b>	<b>89,000</b>	<b>83,000</b>	<b>1,713</b>	<b>142,145,000</b>	<b>17,067,000</b>
Gove.....	2,700	2,700	1,359	3,669,800	521,600
Greeley.....	3,200	3,200	1,406	4,500,700	595,600
Logan.....	9,300	9,200	1,353	12,449,300	1,278,900
Ness.....	700	400	1,842	736,900	78,600
Scott.....	4,000	3,900	1,385	5,403,300	591,200
Trego.....	4,600	4,500	1,480	6,660,900	632,500
Wallace.....	7,200	7,100	1,551	11,010,400	1,007,200
Other Counties.....	4,800	4,700	1,477	6,942,700	884,400
<b>West Central <sup>1/</sup>.....</b>	<b>36,500</b>	<b>35,700</b>	<b>1,439</b>	<b>51,374,000</b>	<b>5,590,000</b>
Finney.....	7,900	7,300	1,583	11,557,200	1,085,700
Grant.....	15,200	14,800	2,208	32,673,400	2,830,500
Gray.....	2,300	2,300	1,980	4,553,500	391,500
Haskell.....	8,000	7,800	1,619	12,627,300	1,132,800
Kearney.....	5,900	5,500	1,374	7,555,400	933,000
Morton.....	5,600	5,400	1,359	7,336,100	1,002,200
Stanton.....	4,700	4,600	1,485	6,831,800	626,500
Stevens.....	24,000	23,300	1,659	38,665,700	4,001,400
Other Counties.....	7,400	7,300	1,503	10,973,600	943,400
<b>Southwest <sup>1/</sup>.....</b>	<b>81,000</b>	<b>78,300</b>	<b>1,696</b>	<b>132,774,000</b>	<b>12,947,000</b>
Clay.....	600	600	1,688	1,012,800	88,200
Cloud.....	6,500	6,400	1,455	9,313,200	762,500
Jewell.....	7,300	7,200	1,758	12,655,000	1,073,500
Mitchell.....	5,500	5,400	1,340	7,235,500	594,800
Ottawa.....	5,200	5,100	1,551	7,907,900	639,900
Republic.....	4,400	4,300	1,334	5,736,100	467,300
Rooks.....	5,800	5,300	1,773	9,396,900	760,400
Smith.....	4,100	4,000	2,047	8,186,200	665,600
Other Counties.....	9,600	9,400	1,565	14,714,400	1,194,800
<b>North Central <sup>1/</sup>.....</b>	<b>49,000</b>	<b>47,700</b>	<b>1,597</b>	<b>76,158,000</b>	<b>6,247,000</b>
Ellis.....	3,300	3,200	1,163	3,722,100	318,500
Ellsworth.....	500	500	894	447,000	38,200
Lincoln.....	2,400	2,400	1,041	2,497,700	223,000
McPherson.....	1,900	1,900	1,160	2,204,200	188,600
Rice.....	2,400	2,400	955	2,291,300	200,000
Other Counties.....	5,500	5,500	1,216	6,690,700	596,700
<b>Central <sup>1/</sup>.....</b>	<b>16,000</b>	<b>15,900</b>	<b>1,123</b>	<b>17,853,000</b>	<b>1,565,000</b>
Reno.....	3,000	3,000	1,597	4,792,100	501,000
Sumner.....	3,500	3,400	656	2,230,400	231,300
Other Counties.....	5,000	5,000	1,471	7,355,500	774,700
<b>South Central <sup>1/</sup>.....</b>	<b>11,500</b>	<b>11,400</b>	<b>1,261</b>	<b>14,378,000</b>	<b>1,507,000</b>
Marshall.....	2,700	2,700	959	2,588,400	208,700
Other Counties.....	3,200	3,200	1,508	4,826,600	390,300
<b>Northeast <sup>1/</sup>.....</b>	<b>5,900</b>	<b>5,900</b>	<b>1,257</b>	<b>7,415,000</b>	<b>599,000</b>
<b>East Central <sup>1/</sup>.....</b>	<b>2,100</b>	<b>2,100</b>	<b>1,108</b>	<b>2,327,000</b>	<b>203,000</b>
<b>Southeast <sup>1/</sup>.....</b>	<b>9,000</b>	<b>9,000</b>	<b>853</b>	<b>7,676,000</b>	<b>788,000</b>
State.....	300,000	289,000	1,564	452,100,000	46,513,000

<sup>1/</sup> No estimates were published for some counties due to insufficient or confidential data.

KANSAS FARM FACTS

SUNFLOWERS, 2006

COUNTY AND DISTRICT	ACRES PLANTED	ACRES HARVESTED	YIELD PER ACRE, POUNDS	PRODUCTION, POUNDS	FARM VALUE, DOLLARS
Decatur.....	4,100	3,900	925	3,606,100	488,900
Rawlins.....	2,900	2,600	1,437	3,736,000	506,600
Sherman.....	27,100	23,800	1,570	37,372,500	5,138,000
Thomas.....	5,700	5,300	1,605	8,508,600	1,163,600
Other Counties.....	7,200	6,600	1,314	8,669,800	1,211,900
<b>Northwest <sup>1/</sup>.....</b>	<b>47,000</b>	<b>42,200</b>	<b>1,467</b>	<b>61,893,000</b>	<b>8,509,000</b>
Logan.....	3,900	3,400	756	2,570,500	329,400
Scott.....	3,500	3,400	1,176	3,997,300	517,000
Wallace.....	4,100	3,800	1,088	4,135,500	531,500
Other Counties.....	7,000	6,900	867	5,982,700	772,100
<b>West Central <sup>1/</sup>.....</b>	<b>18,500</b>	<b>17,500</b>	<b>953</b>	<b>16,686,000</b>	<b>2,150,000</b>
Finney.....	3,300	3,200	995	3,183,900	374,100
Grant.....	4,200	4,000	1,180	4,720,800	554,700
Haskell.....	2,800	2,700	1,439	3,884,600	456,400
Stanton.....	2,600	2,500	1,451	3,626,500	427,400
Stevens.....	11,200	10,700	1,085	11,609,300	1,365,300
Other Counties.....	7,900	7,500	1,231	9,235,900	1,085,100
<b>Southwest <sup>1/</sup>.....</b>	<b>32,000</b>	<b>30,600</b>	<b>1,185</b>	<b>36,261,000</b>	<b>4,263,000</b>
Cloud.....	4,000	3,700	1,362	5,040,200	634,500
Jewell.....	3,000	2,900	1,112	3,226,100	414,000
Mitchell.....	3,500	3,400	1,131	3,846,500	493,700
Ottawa.....	1,600	1,500	1,027	1,540,300	197,700
Republic.....	1,700	1,600	1,510	2,416,000	310,100
Rooks.....	2,900	2,800	1,433	4,011,600	514,800
Smith.....	1,000	900	1,977	1,778,900	228,300
Other Counties.....	5,300	4,900	1,226	6,006,400	770,900
<b>North Central <sup>1/</sup>.....</b>	<b>23,000</b>	<b>21,700</b>	<b>1,284</b>	<b>27,866,000</b>	<b>3,564,000</b>
Ellis.....	3,000	2,400	361	865,600	116,500
Lincoln.....	700	700	1,212	848,300	114,200
Rush.....	800	800	1,189	951,400	128,000
Saline.....	1,800	1,700	1,293	2,198,600	295,800
Other Counties.....	5,200	4,900	989	4,847,100	652,500
<b>Central <sup>1/</sup>.....</b>	<b>11,500</b>	<b>10,500</b>	<b>925</b>	<b>9,711,000</b>	<b>1,307,000</b>
Sumner.....	1,600	1,200	860	1,032,500	113,800
Other Counties.....	6,400	5,900	953	5,620,500	619,200
<b>South Central <sup>1/</sup>.....</b>	<b>8,000</b>	<b>7,100</b>	<b>937</b>	<b>6,653,000</b>	<b>733,000</b>
Brown.....	1,800	1,800	1,178	2,119,700	235,600
Nemaha.....	1,100	1,100	906	996,700	106,900
Other Counties.....	1,100	1,100	815	896,600	99,500
<b>Northeast <sup>1/</sup>.....</b>	<b>4,000</b>	<b>4,000</b>	<b>1,003</b>	<b>4,013,000</b>	<b>442,000</b>
<b>East Central <sup>1/</sup>.....</b>	<b>500</b>	<b>400</b>	<b>758</b>	<b>303,000</b>	<b>38,000</b>
Cowley.....	1,400	1,200	1,138	1,365,900	156,100
Wilson.....	800	800	861	688,800	78,400
Other Counties.....	3,300	3,000	873	2,619,300	296,500
<b>Southeast <sup>1/</sup>.....</b>	<b>5,500</b>	<b>5,000</b>	<b>935</b>	<b>4,674,000</b>	<b>531,000</b>
State.....	150,000	139,000	1,209	168,060,000	21,537,000

<sup>1/</sup> No estimates were published for some counties due to insufficient or confidential data.

KANSAS FARM FACTS

**SUNFLOWERS, OIL, 2005**

COUNTY AND DISTRICT	ACRES PLANTED	ACRES HARVESTED	YIELD PER ACRE, POUNDS	PRODUCTION, POUNDS	FARM VALUE, DOLLARS
Cheyenne.....	9,200	8,300	2,208	18,323,800	1,667,400
Sheridan.....	1,900	1,900	2,260	4,293,400	390,700
Sherman.....	31,700	28,500	1,700	48,463,400	4,410,000
Thomas.....	11,500	11,200	1,426	15,968,100	1,453,100
Other Counties.....	13,400	12,500	1,329	16,613,300	1,511,800
<b>Northwest <sup>1/</sup>.....</b>	<b>67,700</b>	<b>62,400</b>	<b>1,661</b>	<b>103,662,000</b>	<b>9,433,000</b>
<b>West Central <sup>1/</sup>.....</b>	<b>28,800</b>	<b>28,100</b>	<b>1,384</b>	<b>38,904,000</b>	<b>3,262,000</b>
<b>Southwest <sup>1/</sup>.....</b>	<b>70,800</b>	<b>68,300</b>	<b>1,734</b>	<b>118,416,000</b>	<b>10,180,000</b>
<b>North Central <sup>1/</sup>.....</b>	<b>46,300</b>	<b>45,000</b>	<b>1,591</b>	<b>71,586,000</b>	<b>5,793,000</b>
<b>Central <sup>1/</sup>.....</b>	<b>15,100</b>	<b>15,000</b>	<b>1,109</b>	<b>16,636,000</b>	<b>1,423,000</b>
<b>Other Districts <sup>2/</sup>.....</b>	<b>26,300</b>	<b>26,200</b>	<b>1,072</b>	<b>28,096,000</b>	<b>2,659,000</b>
State.....	255,000	245,000	1,540	377,300,000	32,750,000

<sup>1/</sup> No estimates were published for some counties due to insufficient or confidential data.

<sup>2/</sup> No estimates were published for some districts due to insufficient or confidential data.

**SUNFLOWERS, NON-OIL, 2005**

COUNTY AND DISTRICT	ACRES PLANTED	ACRES HARVESTED	YIELD PER ACRE, POUNDS	PRODUCTION, POUNDS	FARM VALUE, DOLLARS
Cheyenne.....	2,000	2,000	2,138	4,276,200	848,300
Sheridan.....	4,800	4,400	1,896	8,343,500	1,655,100
Sherman.....	8,100	7,900	1,450	11,458,700	2,273,100
Thomas.....	5,700	5,600	2,354	13,183,200	2,615,200
Other Counties.....	700	700	1,745	1,221,400	242,300
<b>Northwest <sup>1/</sup>.....</b>	<b>21,300</b>	<b>20,600</b>	<b>1,868</b>	<b>38,483,000</b>	<b>7,634,000</b>
<b>West Central <sup>1/</sup>.....</b>	<b>7,700</b>	<b>7,600</b>	<b>1,641</b>	<b>12,470,000</b>	<b>2,328,000</b>
<b>Southwest <sup>1/</sup>.....</b>	<b>10,200</b>	<b>10,000</b>	<b>1,436</b>	<b>14,358,000</b>	<b>2,767,000</b>
<b>North Central <sup>1/</sup>.....</b>	<b>2,700</b>	<b>2,700</b>	<b>1,693</b>	<b>4,572,000</b>	<b>454,000</b>
<b>Central <sup>1/</sup>.....</b>	<b>900</b>	<b>900</b>	<b>1,352</b>	<b>1,217,000</b>	<b>142,000</b>
<b>Other Districts <sup>2/</sup>.....</b>	<b>2,200</b>	<b>2,200</b>	<b>1,682</b>	<b>3,700,000</b>	<b>438,000</b>
State.....	45,000	44,000	1,700	74,800,000	13,763,000

<sup>1/</sup> No estimates were published for some counties due to insufficient or confidential data.

<sup>2/</sup> No estimates were published for some districts due to insufficient or confidential data.

KANSAS FARM FACTS

**SUNFLOWERS, OIL, 2006**

COUNTY AND DISTRICT	ACRES PLANTED	ACRES HARVESTED	YIELD PER ACRE, POUNDS	PRODUCTION, POUNDS	FARM VALUE, DOLLARS
Sherman.....	23,200	20,300	1,569	31,850,700	4,318,700
Other Counties .....	16,600	15,500	1,348	20,897,300	2,833,300
<b>Northwest <sup>1/</sup> .....</b>	<b>39,800</b>	<b>35,800</b>	<b>1,473</b>	<b>52,748,000</b>	<b>7,152,000</b>
<b>West Central <sup>1/</sup> .....</b>	<b>16,800</b>	<b>15,900</b>	<b>927</b>	<b>14,741,000</b>	<b>1,889,000</b>
<b>Other Districts <sup>2/</sup> .....</b>	<b>83,400</b>	<b>78,300</b>	<b>1,130</b>	<b>88,511,000</b>	<b>10,771,000</b>
State.....	140,000	130,000	1,200	156,000,000	19,812,000

<sup>1/</sup> No estimates were published for some counties due to insufficient or confidential data.

<sup>2/</sup> No estimates were published for some districts due to insufficient or confidential data.

**SUNFLOWERS, NON-OIL, 2006**

COUNTY AND DISTRICT	ACRES PLANTED	ACRES HARVESTED	YIELD PER ACRE, POUNDS	PRODUCTION, POUNDS	FARM VALUE, DOLLARS
Sherman.....	3,900	3,500	1,578	5,521,800	819,300
Other Counties .....	3,300	2,900	1,249	3,623,200	537,700
<b>Northwest <sup>1/</sup> .....</b>	<b>7,200</b>	<b>6,400</b>	<b>1,429</b>	<b>9,145,000</b>	<b>1,357,000</b>
<b>West Central <sup>1/</sup> .....</b>	<b>1,700</b>	<b>1,600</b>	<b>1,216</b>	<b>1,945,000</b>	<b>261,000</b>
<b>Other Districts <sup>2/</sup> .....</b>	<b>1,100</b>	<b>1,000</b>	<b>970</b>	<b>970,000</b>	<b>107,000</b>
State.....	10,000	9,000	1,340	12,060,000	1,725,000

<sup>1/</sup> No estimates were published for some counties due to insufficient or confidential data.

<sup>2/</sup> No estimates were published for some districts due to insufficient or confidential data.

KANSAS FARM FACTS

ALFALFA HAY, 2005

COUNTY AND DISTRICT	ACRES HARVESTED	YIELD PER ACRE, TONS	PRODUCTION, TONS	FARM VALUE, DOLLARS
Cheyenne .....	3,100	3.5	10,800	733,400
Decatur .....	6,500	4.1	26,400	1,792,800
Graham .....	4,400	3.8	16,600	1,127,300
Norton .....	6,800	4.3	29,200	1,982,900
Rawlins .....	8,100	4.2	33,700	2,288,400
Sheridan .....	6,800	4.7	32,200	2,186,600
Sherman .....	3,100	5.3	16,500	1,120,500
Thomas .....	3,200	3.3	10,600	719,800
<b>Northwest .....</b>	<b>42,000</b>	<b>4.2</b>	<b>176,000</b>	<b>11,951,700</b>
Gove .....	3,700	4.1	15,000	1,053,900
Greeley .....				
Lane .....	600	3.5	2,100	147,500
Logan .....	1,200	3.1	3,700	259,900
Ness .....	4,100	2.7	11,100	779,800
Scott .....	1,400	3.8	5,300	372,300
Trego .....	4,800	3.1	15,000	1,053,900
Wallace .....	2,300	4.7	10,700	751,700
Wichita .....				
Other Counties .....	3,900	5.9	23,100	1,622,800
<b>West Central <sup>1/</sup> .....</b>	<b>22,000</b>	<b>3.9</b>	<b>86,000</b>	<b>6,041,800</b>
Clark .....	5,700	3.3	19,000	1,521,400
Finney .....	47,300	5.3	249,200	19,954,200
Ford .....	12,800	6.8	86,400	6,918,300
Grant .....	8,900	6.1	54,400	4,356,000
Gray .....	18,300	6.1	111,300	8,912,200
Hamilton .....	5,400	5.0	27,200	2,178,000
Haskell .....	5,100	6.5	33,000	2,642,400
Hodgeman .....	3,300	4.0	13,200	1,057,000
Kearny .....	22,000	6.1	133,400	10,681,800
Meade .....	4,000	4.5	17,800	1,425,300
Morton .....				
Seward .....				
Stanton .....				
Stevens .....				
Other Counties .....	20,200	5.9	120,100	9,616,800
<b>Southwest <sup>1/</sup> .....</b>	<b>153,000</b>	<b>5.7</b>	<b>865,000</b>	<b>69,263,400</b>
Clay .....	8,000	3.4	27,000	1,715,100
Cloud .....	11,800	3.9	46,300	2,941,200
Jewell .....	13,500	3.4	45,600	2,896,700
Mitchell .....	8,200	3.7	30,200	1,918,400
Osborne .....	6,700	3.7	24,600	1,562,700
Ottawa .....	14,000	4.4	61,500	3,906,800
Phillips .....	12,500	4.0	50,200	3,188,900
Republic .....	10,700	4.4	47,200	2,998,300
Rooks .....	7,300	3.3	24,100	1,530,900
Smith .....	7,900	3.6	28,300	1,797,700
Washington .....	11,400	3.5	40,000	2,541,000
<b>North Central .....</b>	<b>112,000</b>	<b>3.8</b>	<b>425,000</b>	<b>26,997,700</b>
Barton .....	49,400	3.3	161,200	11,577,900
Dickinson .....	20,600	3.7	75,300	5,408,300
Ellis .....	4,200	2.7	11,500	826,000
Ellsworth .....	6,800	3.0	20,200	1,450,800
Lincoln .....	12,800	3.9	50,500	3,627,100
McPherson .....	15,100	3.9	58,800	4,223,200
Marion .....	26,600	3.7	97,400	6,995,600
Rice .....	16,100	3.8	61,400	4,410,000
Rush .....	7,400	4.0	29,600	2,126,000
Russell .....	7,300	2.9	21,100	1,515,500
Saline .....	16,700	3.0	50,000	3,591,200
<b>Central .....</b>	<b>183,000</b>	<b>3.5</b>	<b>637,000</b>	<b>45,751,600</b>

KANSAS FARM FACTS

ALFALFA HAY, 2005

COUNTY AND DISTRICT	ACRES HARVESTED	YIELD PER ACRE, TONS	PRODUCTION, TONS	FARM VALUE, DOLLARS
Barber .....	8,300	4.5	37,300	2,613,400
Comanche .....	6,100	4.0	24,600	1,723,600
Edwards .....	10,500	5.2	54,400	3,811,500
Harper .....	5,200	3.2	16,800	1,177,100
Harvey .....	8,100	3.1	25,200	1,765,600
Kingman .....	9,600	3.1	29,400	2,059,900
Kiowa.....	3,000	4.3	12,900	903,800
Pawnee .....	26,900	4.1	109,900	7,700,000
Pratt.....	8,100	5.0	40,100	2,809,600
Reno.....	21,100	3.5	74,600	5,226,800
Sedgwick .....	17,400	4.2	73,100	5,121,700
Stafford.....	15,300	4.3	66,500	4,659,300
Sumner.....	11,400	3.9	44,200	3,096,800
<b>South Central.....</b>	<b>151,000</b>	<b>4.0</b>	<b>609,000</b>	<b>42,669,100</b>
Atchison.....				
Brown .....	3,100	3.7	11,500	1,037,300
Doniphan .....	2,500	4.0	10,100	911,000
Jackson .....	4,600	2.9	13,500	1,217,700
Jefferson.....	4,100	3.5	14,400	1,298,900
Leavenworth.....	2,200	3.5	7,700	694,600
Marshall.....	11,600	3.2	37,500	3,382,600
Nemaha.....	9,900	3.3	32,800	2,958,600
Pottawatomie.....	10,500	3.4	36,000	3,247,300
Riley .....	5,300	3.6	19,000	1,713,800
Wyandotte .....				
Other Counties .....	2,200	3.0	6,500	586,300
<b>Northeast <sup>1/</sup>.....</b>	<b>56,000</b>	<b>3.4</b>	<b>189,000</b>	<b>17,048,100</b>
Anderson .....	4,500	3.0	13,500	1,133,500
Chase .....	6,000	3.6	21,400	1,796,700
Coffey .....	4,800	4.7	22,400	1,880,700
Douglas .....	4,500	3.0	13,700	1,150,200
Franklin.....	4,600	3.0	13,700	1,150,200
Geary.....	5,100	3.5	18,100	1,519,700
Johnson.....	2,000	2.8	5,500	461,800
Linn .....	3,000	2.7	8,100	680,100
Lyon.....	7,400	3.3	24,100	2,023,500
Miami.....	3,400	2.6	9,000	755,600
Morris .....	8,900	3.3	29,000	2,434,800
Osage.....	3,200	3.0	9,700	814,400
Shawnee .....	2,300	3.2	7,400	621,300
Wabaunsee .....	7,300	4.0	29,400	2,468,400
<b>East Central .....</b>	<b>67,000</b>	<b>3.4</b>	<b>225,000</b>	<b>18,890,900</b>
Allen .....	3,900	3.2	12,600	984,300
Bourbon.....	6,600	2.7	17,700	1,382,600
Butler .....	9,400	2.9	27,200	2,124,700
Chautauqua.....	2,700	2.7	7,200	562,400
Cherokee.....	1,600	3.1	4,900	382,800
Cowley.....	7,600	3.4	25,500	1,991,900
Crawford.....	2,400	3.1	7,500	585,900
Elk .....	2,900	2.3	6,800	531,200
Greenwood.....	7,400	2.7	19,700	1,538,900
Labette .....	5,800	2.8	16,200	1,265,500
Montgomery .....	4,300	3.1	13,200	1,031,100
Neosho .....	3,500	2.7	9,500	742,100
Wilson .....	3,800	3.4	12,900	1,007,700
Woodson .....	2,100	3.4	7,100	554,600
<b>Southeast.....</b>	<b>64,000</b>	<b>2.9</b>	<b>188,000</b>	<b>14,685,700</b>
State.....	850,000	4.0	3,400,000	253,300,000

<sup>1/</sup> No estimates were published for some counties due to insufficient or confidential data.



KANSAS FARM FACTS

ALFALFA HAY, 2006

COUNTY AND DISTRICT	ACRES HARVESTED	YIELD PER ACRE, TONS	PRODUCTION, TONS	FARM VALUE, DOLLARS
Cheyenne .....	2,900	3.3	9,700	986,200
Decatur.....	7,800	4.2	33,100	3,365,300
Graham .....	5,800	4.5	26,100	2,653,600
Norton .....	9,300	5.2	48,100	4,890,500
Rawlins.....	11,900	3.8	45,600	4,636,300
Sheridan.....	7,300	4.5	32,500	3,304,300
Sherman.....	3,800	5.9	22,400	2,277,500
Thomas .....	3,200	3.6	11,500	1,169,200
<b>Northwest.....</b>	<b>52,000</b>	<b>4.4</b>	<b>229,000</b>	<b>23,282,900</b>
Gove.....	3,300	3.7	12,300	1,520,300
Greeley.....				
Lane .....				
Logan .....	1,100	4.4	4,800	593,300
Ness .....	3,700	3.4	12,500	1,545,100
Scott .....	2,400	5.7	13,600	1,681,000
Trego.....	6,900	2.1	14,700	1,817,000
Wallace.....	1,900	5.2	9,900	1,223,700
Wichita .....	2,200	5.5	12,200	1,508,000
Other Counties.....	1,500	4.7	7,000	865,200
<b>West Central <sup>1/</sup>.....</b>	<b>23,000</b>	<b>3.8</b>	<b>87,000</b>	<b>10,753,600</b>
Clark.....	6,500	2.6	17,200	1,924,000
Finney.....	56,200	6.2	347,900	38,917,100
Ford.....	14,800	4.0	59,900	6,700,600
Grant .....	9,700	5.3	51,700	5,783,300
Gray .....	20,000	5.8	116,800	13,065,500
Hamilton .....	5,300	5.4	28,800	3,221,600
Haskell.....	7,600	6.4	48,800	5,458,900
Hodgeman.....	4,200	4.4	18,400	2,058,300
Kearny.....	20,900	6.4	134,200	15,012,000
Meade .....	5,400	2.9	15,800	1,767,400
Morton .....				
Seward .....	8,800	6.8	59,500	6,655,800
Stanton.....				
Stevens .....	6,800	6.5	44,200	4,944,300
Other Counties.....	6,800	4.2	28,800	3,221,600
<b>Southwest <sup>1/</sup>.....</b>	<b>173,000</b>	<b>5.6</b>	<b>972,000</b>	<b>108,730,400</b>
Clay .....	7,700	3.8	29,300	3,318,800
Cloud .....	11,700	3.4	39,900	4,519,400
Jewell .....	14,300	3.6	51,200	5,799,300
Mitchell.....	9,400	3.3	31,000	3,511,300
Osborne.....	7,300	4.3	31,700	3,590,600
Ottawa .....	14,400	3.9	56,500	6,399,700
Phillips.....	13,800	3.5	47,700	5,402,900
Republic .....	16,500	3.5	57,900	6,558,100
Rooks .....	7,400	2.9	21,200	2,401,300
Smith .....	9,400	3.8	36,000	4,077,700
Washington .....	13,100	3.3	43,600	4,938,500
<b>North Central .....</b>	<b>125,000</b>	<b>3.6</b>	<b>446,000</b>	<b>50,517,600</b>
Barton.....	49,800	3.4	171,100	18,815,800
Dickinson.....	22,800	3.5	79,300	8,720,500
Ellis.....	5,600	2.3	13,100	1,440,600
Ellsworth.....	9,500	2.6	24,800	2,727,200
Lincoln .....	15,600	2.6	40,000	4,398,700
McPherson .....	16,700	2.5	42,100	4,629,700
Marion .....	29,800	2.4	71,000	7,807,800
Rice .....	16,500	3.2	53,600	5,894,300
Rush .....	7,900	3.5	27,500	3,024,100
Russell.....	8,300	2.3	19,100	2,100,400
Saline .....	15,500	3.6	56,400	6,202,200
<b>Central.....</b>	<b>198,000</b>	<b>3.0</b>	<b>598,000</b>	<b>65,761,300</b>

KANSAS FARM FACTS

ALFALFA HAY, 2006

COUNTY AND DISTRICT	ACRES HARVESTED	YIELD PER ACRE, TONS	PRODUCTION, TONS	FARM VALUE, DOLLARS
Barber .....	7,300	3.7	26,700	2,885,300
Comanche .....	7,200	2.8	20,000	2,161,300
Edwards .....	12,800	5.5	70,600	7,629,400
Harper .....	4,300	2.7	11,400	1,231,900
Harvey .....	8,300	2.6	21,300	2,301,800
Kingman .....	13,900	5.1	70,700	7,640,200
Kiowa .....	4,800	4.9	23,500	2,539,500
Pawnee .....	30,300	4.8	145,700	15,745,400
Pratt .....	8,000	4.6	37,000	3,998,400
Reno .....	24,600	2.9	71,000	7,672,600
Sedgwick .....	17,300	4.1	70,500	7,618,600
Stafford .....	17,900	3.8	68,000	7,348,400
Sumner .....	11,300	3.2	35,600	3,847,100
<b>South Central .....</b>	<b>168,000</b>	<b>4.0</b>	<b>672,000</b>	<b>72,619,900</b>
Atchison .....				
Brown .....	3,100	3.6	11,100	1,241,500
Doniphan .....	2,800	4.0	11,300	1,263,800
Jackson .....	6,600	2.2	14,400	1,610,500
Jefferson .....	4,000	3.2	12,700	1,420,400
Leavenworth .....	3,300	4.1	13,500	1,509,900
Marshall .....	11,400	3.4	39,100	4,373,100
Nemaha .....	11,300	3.2	36,400	4,071,100
Pottawatomie .....	13,700	3.8	51,500	5,759,800
Riley .....	6,900	3.4	23,800	2,661,900
Wyandotte .....				
Other Counties .....	1,900	3.3	6,200	693,400
<b>Northeast <sup>1/</sup> .....</b>	<b>65,000</b>	<b>3.4</b>	<b>220,000</b>	<b>24,605,400</b>
Anderson .....	6,400	2.7	17,500	1,940,000
Chase .....	5,600	3.6	20,100	2,228,200
Coffey .....	4,600	2.8	13,100	1,452,200
Douglas .....	4,600	3.2	14,600	1,618,500
Franklin .....	5,000	2.2	11,100	1,230,500
Geary .....	5,300	3.0	16,100	1,784,800
Johnson .....	3,000	3.0	9,000	997,700
Linn .....	3,200	1.6	5,100	565,400
Lyon .....	9,700	2.7	26,300	2,915,500
Miami .....	3,500	1.7	6,100	676,200
Morris .....	9,500	2.7	25,200	2,793,600
Osage .....	4,800	2.3	11,100	1,230,500
Shawnee .....	3,100	2.1	6,400	709,500
Wabaunsee .....	8,700	3.3	28,300	3,137,400
<b>East Central .....</b>	<b>77,000</b>	<b>2.7</b>	<b>210,000</b>	<b>23,280,000</b>
Allen .....	4,400	1.9	8,500	847,500
Bourbon .....	6,300	3.7	23,100	2,303,300
Butler .....	12,100	2.4	28,800	2,871,600
Chautauqua .....	2,500	2.3	5,700	568,300
Cherokee .....	1,500	2.2	3,300	329,000
Cowley .....	11,900	2.6	31,500	3,141,000
Crawford .....	3,400	1.6	5,400	538,400
Elk .....	2,700	1.8	4,800	478,600
Greenwood .....	7,600	2.8	20,900	2,083,900
Labette .....	4,400	2.2	9,600	957,200
Montgomery .....	4,100	2.6	10,500	1,047,000
Neosho .....	2,800	3.4	9,400	937,300
Wilson .....	3,200	2.9	9,300	927,300
Woodson .....	2,100	2.5	5,200	518,500
<b>Southeast .....</b>	<b>69,000</b>	<b>2.6</b>	<b>176,000</b>	<b>17,548,900</b>
State .....	950,000	3.8	3,610,000	397,100,000

<sup>1/</sup> No estimates were published for some counties due to insufficient or confidential data.

KANSAS FARM FACTS

ALL OTHER HAY, 2005 <sup>1/</sup>

COUNTY AND DISTRICT	ACRES HARVESTED	YIELD PER ACRE, TONS	PRODUCTION, TONS	FARM VALUE, DOLLARS
Cheyenne .....	5,000	2.0	9,900	403,000
Decatur .....	4,600	2.5	11,400	464,100
Graham .....	10,300	3.3	34,500	1,404,600
Norton .....	7,000	3.1	21,400	871,200
Rawlins .....	8,300	2.9	24,300	989,300
Sheridan .....	6,200	2.9	17,800	724,600
Sherman .....	5,100	2.2	11,100	451,900
Thomas .....	4,500	2.4	10,600	431,500
<b>Northwest .....</b>	<b>51,000</b>	<b>2.8</b>	<b>141,000</b>	<b>5,740,200</b>
Gove .....	7,900	2.9	23,000	1,024,000
Greeley .....				
Lane .....	2,600	2.5	6,500	289,400
Logan .....	4,000	2.2	8,600	382,900
Ness .....	11,500	1.8	20,800	926,100
Scott .....	1,600	2.2	3,500	155,800
Trego .....	10,700	3.0	32,000	1,424,600
Wallace .....	4,500	2.0	9,100	405,200
Wichita .....				
Other Counties .....	6,200	2.3	14,500	645,600
<b>West Central <sup>2/</sup> .....</b>	<b>49,000</b>	<b>2.4</b>	<b>118,000</b>	<b>5,253,600</b>
Clark .....	5,500	1.6	9,000	621,600
Finney .....	4,200	2.4	10,100	697,600
Ford .....	8,400	2.5	20,700	1,429,800
Grant .....	2,500	2.6	6,400	442,000
Gray .....	3,600	2.4	8,700	600,900
Hamilton .....	2,000	2.1	4,100	283,200
Haskell .....	2,400	1.7	4,100	283,200
Hodgeman .....	4,400	2.6	11,300	780,500
Kearny .....	3,900	2.3	9,000	621,600
Meade .....	4,500	1.6	7,400	511,100
Morton .....				
Seward .....				
Stanton .....				
Stevens .....				
Other Counties .....	6,600	2.2	14,200	980,800
<b>Southwest <sup>2/</sup> .....</b>	<b>48,000</b>	<b>2.2</b>	<b>105,000</b>	<b>7,252,300</b>
Clay .....	17,500	1.6	28,200	1,297,500
Cloud .....	10,800	1.3	14,100	648,800
Jewell .....	10,100	2.1	21,200	975,500
Mitchell .....	10,300	1.8	18,700	860,400
Osborne .....	14,200	1.5	20,800	957,100
Ottawa .....	11,500	1.9	22,200	1,021,500
Phillips .....	11,600	3.2	37,400	1,720,800
Republic .....	8,100	1.2	9,400	432,500
Rooks .....	13,000	2.0	25,700	1,182,500
Smith .....	12,400	1.8	22,100	1,016,900
Washington .....	19,500	1.5	30,200	1,389,600
<b>North Central .....</b>	<b>139,000</b>	<b>1.8</b>	<b>250,000</b>	<b>11,503,100</b>
Barton .....	16,600	1.9	32,100	1,684,500
Dickinson .....	34,100	1.3	45,900	2,408,500
Ellis .....	19,500	1.7	33,800	1,773,700
Ellsworth .....	22,400	1.4	31,500	1,653,000
Lincoln .....	15,200	1.7	26,200	1,374,900
McPherson .....	19,800	1.7	33,200	1,742,200
Marion .....	38,500	1.4	54,100	2,838,800
Rice .....	8,300	1.3	10,900	572,000
Rush .....	8,100	2.2	17,500	918,300
Russell .....	18,000	1.3	23,700	1,243,700
Saline .....	20,500	1.3	27,100	1,422,100
<b>Central .....</b>	<b>221,000</b>	<b>1.5</b>	<b>336,000</b>	<b>17,631,700</b>

KANSAS FARM FACTS

ALL OTHER HAY, 2005 <sup>1/</sup>

COUNTY AND DISTRICT	ACRES HARVESTED	YIELD PER ACRE, TONS	PRODUCTION, TONS	FARM VALUE, DOLLARS
Barber .....	14,900	1.9	27,600	1,272,200
Comanche .....	8,000	2.5	20,200	931,100
Edwards .....	3,400	2.0	6,700	308,800
Harper .....	11,600	1.7	20,200	931,100
Harvey .....	17,100	1.5	26,400	1,216,900
Kingman .....	28,800	1.9	55,400	2,553,700
Kiowa.....	10,200	2.1	21,100	972,600
Pawnee .....	5,900	2.6	15,100	696,000
Pratt.....	5,300	2.4	12,800	590,000
Reno.....	13,700	2.0	27,800	1,281,400
Sedgwick .....	31,800	1.5	47,800	2,203,300
Stafford.....	5,900	2.0	11,600	534,700
Sumner.....	17,400	1.7	29,300	1,350,600
<b>South Central.....</b>	<b>174,000</b>	<b>1.9</b>	<b>322,000</b>	<b>14,842,400</b>
Atchison.....				
Brown .....	16,000	2.0	32,400	1,494,500
Doniphan .....	5,900	1.8	10,900	502,800
Jackson .....	47,600	1.6	77,700	3,583,800
Jefferson.....	38,700	2.0	77,300	3,565,400
Leavenworth.....	38,800	2.3	90,100	4,155,900
Marshall.....	23,400	1.4	33,400	1,540,600
Nemaha.....	27,900	1.8	49,900	2,301,700
Pottawatomie.....	45,700	1.3	58,900	2,716,800
Riley .....	15,400	1.2	17,900	825,600
Wyandotte .....				
Other Counties .....	26,600	1.9	50,500	2,329,400
<b>Northeast <sup>2/</sup>.....</b>	<b>286,000</b>	<b>1.7</b>	<b>499,000</b>	<b>23,016,500</b>
Anderson .....	41,200	1.4	58,200	3,402,700
Chase .....	18,000	1.5	26,600	1,555,200
Coffey .....	46,300	1.6	74,700	4,367,400
Douglas .....	34,600	1.7	60,000	3,508,000
Franklin.....	41,000	1.4	56,500	3,303,300
Geary.....	14,100	1.1	15,700	917,900
Johnson.....	21,400	1.6	34,300	2,005,400
Linn .....	34,400	1.6	55,900	3,268,200
Lyon.....	82,800	1.2	95,500	5,583,500
Miami.....	53,800	1.8	99,500	5,817,400
Morris .....	31,500	1.2	37,600	2,198,300
Osage.....	57,300	1.4	78,100	4,566,200
Shawnee .....	43,700	1.2	51,900	3,034,400
Wabaunsee .....	43,900	1.6	71,500	4,180,300
<b>East Central .....</b>	<b>564,000</b>	<b>1.4</b>	<b>816,000</b>	<b>47,708,200</b>
Allen .....	41,100	1.2	50,700	3,111,600
Bourbon.....	51,000	1.2	60,700	3,725,400
Butler .....	67,800	1.4	93,700	5,750,800
Chautauqua.....	17,200	1.5	26,100	1,601,900
Cherokee.....	24,400	1.1	26,700	1,638,700
Cowley.....	34,100	1.3	43,300	2,657,500
Crawford.....	36,900	1.6	58,400	3,584,200
Elk .....	20,700	1.1	22,500	1,380,900
Greenwood.....	45,000	1.2	55,200	3,387,800
Labette .....	36,500	1.7	60,700	3,725,400
Montgomery .....	41,400	1.4	59,900	3,676,300
Neosho .....	37,600	1.5	54,600	3,351,000
Wilson .....	26,900	1.4	38,100	2,338,300
Woodson .....	37,400	1.1	42,400	2,602,200
<b>Southeast.....</b>	<b>518,000</b>	<b>1.3</b>	<b>693,000</b>	<b>42,532,000</b>
State.....	2,050,000	1.6	3,280,000	175,480,000

<sup>1/</sup> All types except alfalfa hay.

<sup>2/</sup> No estimates were published for some counties due to insufficient or confidential data.

KANSAS FARM FACTS

ALL OTHER HAY, 2006 <sup>1/</sup>

COUNTY AND DISTRICT	ACRES HARVESTED	YIELD PER ACRE, TONS	PRODUCTION, TONS	FARM VALUE, DOLLARS
Cheyenne .....	6,000	2.0	11,900	670,300
Decatur .....	5,700	1.9	11,100	625,300
Graham .....	9,900	1.9	19,300	1,087,200
Norton .....	6,800	2.1	14,300	805,500
Rawlins .....	10,100	2.3	23,500	1,323,800
Sheridan .....	7,900	2.1	16,500	929,500
Sherman .....	7,200	1.8	13,100	737,900
Thomas .....	6,400	2.1	13,300	749,200
<b>Northwest .....</b>	<b>60,000</b>	<b>2.1</b>	<b>123,000</b>	<b>6,928,700</b>
Gove .....	9,700	2.1	20,100	1,026,600
Greeley .....				
Lane .....				
Logan .....	5,000	1.7	8,700	444,300
Ness .....	15,300	1.9	29,100	1,486,200
Scott .....	1,800	1.4	2,500	127,700
Trego .....	11,200	2.0	22,200	1,133,800
Wallace .....	8,100	1.4	11,500	587,400
Wichita .....	3,300	2.3	7,500	383,100
Other Counties .....	5,600	1.9	10,400	531,200
<b>West Central <sup>2/</sup> .....</b>	<b>60,000</b>	<b>1.9</b>	<b>112,000</b>	<b>5,720,300</b>
Clark .....	6,200	1.5	9,300	810,300
Finney .....	6,700	2.2	14,800	1,289,500
Ford .....	8,800	2.3	20,300	1,768,600
Grant .....	2,400	1.8	4,300	374,600
Gray .....	3,900	2.1	8,200	714,400
Hamilton .....	2,800	1.5	4,100	357,200
Haskell .....	2,100	2.3	4,800	418,200
Hodgeman .....	4,300	2.0	8,800	766,700
Kearny .....	5,800	2.4	13,700	1,193,600
Meade .....	3,400	1.6	5,400	470,500
Morton .....				
Seward .....	1,600	1.6	2,500	217,800
Stanton .....				
Stevens .....	3,600	1.7	6,100	531,500
Other Counties .....	4,400	2.0	8,700	758,000
<b>Southwest <sup>2/</sup> .....</b>	<b>56,000</b>	<b>2.0</b>	<b>111,000</b>	<b>9,670,900</b>
Clay .....	20,600	1.2	24,100	1,554,000
Cloud .....	10,700	1.1	11,900	767,300
Jewell .....	10,200	1.8	18,000	1,160,700
Mitchell .....	10,100	1.3	12,800	825,400
Osborne .....	14,500	2.1	30,800	1,986,000
Ottawa .....	13,500	1.6	21,300	1,373,500
Phillips .....	12,300	2.3	27,700	1,786,200
Republic .....	6,800	1.4	9,800	631,900
Rooks .....	16,500	1.8	29,800	1,921,600
Smith .....	12,700	1.9	23,600	1,521,800
Washington .....	18,100	1.3	24,200	1,560,500
<b>North Central .....</b>	<b>146,000</b>	<b>1.6</b>	<b>234,000</b>	<b>15,088,900</b>
Barton .....	15,400	1.6	24,800	1,949,800
Dickinson .....	33,000	1.1	35,500	2,791,000
Ellis .....	18,100	1.4	25,800	2,028,400
Ellsworth .....	19,800	1.4	27,200	2,138,400
Lincoln .....	13,900	1.0	14,000	1,100,700
McPherson .....	19,700	1.6	31,100	2,445,100
Marion .....	38,800	1.0	37,400	2,940,300
Rice .....	9,800	1.9	18,200	1,430,900
Rush .....	9,700	1.8	17,600	1,383,700
Russell .....	18,500	2.0	36,200	2,846,000
Saline .....	23,300	1.0	22,200	1,745,300
<b>Central .....</b>	<b>220,000</b>	<b>1.3</b>	<b>290,000</b>	<b>22,799,600</b>

KANSAS FARM FACTS

ALL OTHER HAY, 2006 <sup>1/</sup>

COUNTY AND DISTRICT	ACRES HARVESTED	YIELD PER ACRE, TONS	PRODUCTION, TONS	FARM VALUE, DOLLARS
Barber .....	17,300	1.6	27,400	2,062,500
Comanche .....	10,500	1.8	19,100	1,437,700
Edwards .....	4,800	1.9	8,900	669,900
Harper .....	15,100	1.3	20,100	1,513,000
Harvey .....	17,700	1.1	18,800	1,415,100
Kingman .....	28,000	1.8	49,000	3,688,300
Kiowa.....	8,200	2.3	18,700	1,407,600
Pawnee .....	6,300	1.9	11,900	895,700
Pratt.....	4,400	1.9	8,200	617,200
Reno.....	16,900	1.8	31,200	2,348,500
Sedgwick .....	31,100	1.3	39,800	2,995,900
Stafford.....	6,700	1.8	12,300	925,800
Sumner.....	20,000	1.0	20,600	1,550,600
<b>South Central.....</b>	<b>187,000</b>	<b>1.5</b>	<b>286,000</b>	<b>21,527,800</b>
Atchison.....				
Brown .....	16,800	1.6	27,100	1,858,700
Doniphan .....	9,000	1.7	15,500	1,063,100
Jackson .....	45,900	1.3	61,600	4,225,000
Jefferson.....	37,800	1.7	63,200	4,334,700
Leavenworth.....	36,300	1.7	60,900	4,177,000
Marshall.....	24,000	1.4	32,500	2,229,100
Nemaha.....	28,400	1.5	43,600	2,990,400
Pottawatomie.....	44,700	1.1	51,200	3,511,700
Riley .....	13,400	1.0	13,700	939,600
Wyandotte .....				
Other Counties .....	28,700	1.8	51,700	3,546,000
<b>Northeast <sup>2/</sup>.....</b>	<b>285,000</b>	<b>1.5</b>	<b>421,000</b>	<b>28,875,300</b>
Anderson .....	40,400	1.2	48,100	3,812,400
Chase .....	15,900	1.1	16,700	1,323,600
Coffey .....	53,200	1.1	56,800	4,501,900
Douglas .....	30,000	1.7	50,900	4,034,300
Franklin.....	40,900	1.3	55,000	4,359,200
Geary.....	23,300	1.0	22,200	1,759,500
Johnson.....	20,800	1.9	40,300	3,194,100
Linn .....	36,700	1.3	46,600	3,693,500
Lyon.....	77,000	1.1	85,000	6,737,000
Miami.....	56,700	1.6	88,300	6,998,600
Morris .....	30,200	1.1	33,600	2,663,100
Osage.....	48,200	1.5	71,900	5,698,700
Shawnee .....	37,500	1.5	57,400	4,549,500
Wabaunsee .....	43,200	1.3	55,200	4,375,100
<b>East Central .....</b>	<b>554,000</b>	<b>1.3</b>	<b>728,000</b>	<b>57,700,500</b>
Allen .....	40,000	1.0	41,500	3,218,600
Bourbon.....	49,300	1.1	55,200	4,281,100
Butler .....	74,800	1.6	116,000	8,996,500
Chautauqua.....	17,600	1.6	27,300	2,117,300
Cherokee.....	26,100	1.7	43,400	3,365,900
Cowley.....	33,500	1.3	43,900	3,404,700
Crawford.....	33,500	1.0	32,400	2,512,800
Elk .....	20,700	1.0	19,700	1,527,900
Greenwood.....	41,400	1.4	56,000	4,343,100
Labette .....	43,800	1.1	46,500	3,606,300
Montgomery .....	35,600	0.9	33,800	2,621,400
Neosho .....	39,200	1.1	44,100	3,420,200
Wilson .....	35,800	1.1	40,400	3,133,300
Woodson .....	40,700	0.9	34,800	2,698,900
<b>Southeast.....</b>	<b>532,000</b>	<b>1.2</b>	<b>635,000</b>	<b>49,248,000</b>
State.....	2,100,000	1.4	2,940,000	217,560,000

<sup>1/</sup> All types except alfalfa hay.

<sup>2/</sup> No estimates were published for some counties due to insufficient or confidential data.

KANSAS FARM FACTS

ALL HAY 2005

COUNTY AND DISTRICT	ACRES HARVESTED	YIELD PER ACRE, TONS	PRODUCTION, TONS	FARM VALUE, DOLLARS
Cheyenne .....	8,100	2.6	20,700	1,136,400
Decatur.....	11,100	3.4	37,800	2,256,900
Graham .....	14,700	3.5	51,100	2,531,900
Norton .....	13,800	3.7	50,600	2,854,100
Rawlins.....	16,400	3.5	58,000	3,277,700
Sheridan.....	13,000	3.8	50,000	2,911,200
Sherman.....	8,200	3.4	27,600	1,572,400
Thomas .....	7,700	2.8	21,200	1,151,300
<b>Northwest.....</b>	<b>93,000</b>	<b>3.4</b>	<b>317,000</b>	<b>17,691,900</b>
Gove.....	11,600	3.3	38,000	2,077,900
Greeley.....	3,700	2.6	9,800	541,800
Lane .....	3,200	2.7	8,600	436,900
Logan .....	5,200	2.4	12,300	642,800
Ness.....	15,600	2.0	31,900	1,705,900
Scott.....	3,000	2.9	8,800	528,100
Trego.....	15,500	3.0	47,000	2,478,500
Wallace .....	6,800	2.9	19,800	1,156,900
Wichita .....	6,400	4.3	27,800	1,726,600
<b>West Central .....</b>	<b>71,000</b>	<b>2.9</b>	<b>204,000</b>	<b>11,295,400</b>
Clark.....	11,200	2.5	28,000	2,143,000
Finney .....	51,500	5.0	259,300	20,651,800
Ford.....	21,200	5.1	107,100	8,348,100
Grant .....	11,400	5.3	60,800	4,798,000
Gray .....	21,900	5.5	120,000	9,513,100
Hamilton .....	7,400	4.2	31,300	2,461,200
Haskell .....	7,500	4.9	37,100	2,925,600
Hodgeman.....	7,700	3.2	24,500	1,837,500
Kearny.....	25,900	5.5	142,400	11,303,400
Meade .....	8,500	3.0	25,200	1,936,400
Morton .....	3,400	3.3	11,200	838,500
Seward .....	8,500	6.2	52,600	4,181,100
Stanton.....	6,000	4.1	24,400	1,930,600
Stevens .....	8,900	5.2	46,100	3,647,400
<b>Southwest .....</b>	<b>201,000</b>	<b>4.8</b>	<b>970,000</b>	<b>76,515,700</b>
Clay .....	25,500	2.2	55,200	3,012,600
Cloud.....	22,600	2.7	60,400	3,590,000
Jewell .....	23,600	2.8	66,800	3,872,200
Mitchell.....	18,500	2.6	48,900	2,778,800
Osborne .....	20,900	2.2	45,400	2,519,800
Ottawa.....	25,500	3.3	83,700	4,928,300
Phillips.....	24,100	3.6	87,600	4,909,700
Republic.....	18,800	3.0	56,600	3,430,800
Rooks .....	20,300	2.5	49,800	2,713,400
Smith.....	20,300	2.5	50,400	2,814,600
Washington .....	30,900	2.3	70,200	3,930,600
<b>North Central .....</b>	<b>251,000</b>	<b>2.7</b>	<b>675,000</b>	<b>38,500,800</b>
Barton.....	66,000	2.9	193,300	13,262,400
Dickinson.....	54,700	2.2	121,200	7,816,800
Ellis.....	23,700	1.9	45,300	2,599,700
Ellsworth.....	29,200	1.8	51,700	3,103,800
Lincoln.....	28,000	2.7	76,700	5,002,000
McPherson .....	34,900	2.6	92,000	5,965,400
Marion .....	65,100	2.3	151,500	9,834,400
Rice .....	24,400	3.0	72,300	4,982,000
Rush.....	15,500	3.0	47,100	3,044,300
Russell .....	25,300	1.8	44,800	2,759,200
Saline .....	37,200	2.1	77,100	5,013,300
<b>Central.....</b>	<b>404,000</b>	<b>2.4</b>	<b>973,000</b>	<b>63,383,300</b>

KANSAS FARM FACTS

ALL HAY 2005

COUNTY AND DISTRICT	ACRES HARVESTED	YIELD PER ACRE, TONS	PRODUCTION, TONS	FARM VALUE, DOLLARS
Barber .....	23,200	2.8	64,900	3,885,600
Comanche .....	14,100	3.2	44,800	2,654,700
Edwards .....	13,900	4.4	61,100	4,120,300
Harper .....	16,800	2.2	37,000	2,108,200
Harvey .....	25,200	2.0	51,600	2,982,500
Kingman .....	38,400	2.2	84,800	4,613,600
Kiowa .....	13,200	2.6	34,000	1,876,400
Pawnee .....	32,800	3.8	125,000	8,396,000
Pratt .....	13,400	3.9	52,900	3,399,600
Reno .....	34,800	2.9	102,400	6,508,200
Sedgwick .....	49,200	2.5	120,900	7,325,000
Stafford .....	21,200	3.7	78,100	5,194,000
Sumner .....	28,800	2.6	73,500	4,447,400
<b>South Central .....</b>	<b>325,000</b>	<b>2.9</b>	<b>931,000</b>	<b>57,511,500</b>
Atchison .....	24,200	2.0	48,100	2,483,100
Brown .....	19,100	2.3	43,900	2,531,800
Doniphan .....	8,400	2.5	21,000	1,413,800
Jackson .....	52,200	1.7	91,200	4,801,500
Jefferson .....	42,800	2.1	91,700	4,864,300
Leavenworth .....	41,000	2.4	97,800	4,850,500
Marshall .....	35,000	2.0	70,900	4,923,200
Nemaha .....	37,800	2.2	82,700	5,260,300
Pottawatomie .....	56,200	1.7	94,900	5,964,100
Riley .....	20,700	1.8	36,900	2,539,400
Wyandotte .....	4,600	1.9	8,900	432,600
<b>Northeast .....</b>	<b>342,000</b>	<b>2.0</b>	<b>688,000</b>	<b>40,064,600</b>
Anderson .....	45,700	1.6	71,700	4,536,200
Chase .....	24,000	2.0	48,000	3,351,900
Coffey .....	51,100	1.9	97,100	6,248,100
Douglas .....	39,100	1.9	73,700	4,658,200
Franklin .....	45,600	1.5	70,200	4,453,500
Geary .....	19,200	1.8	33,800	2,437,600
Johnson .....	23,400	1.7	39,800	2,467,200
Linn .....	37,400	1.7	64,000	3,948,300
Lyon .....	90,200	1.3	119,600	7,607,000
Miami .....	57,200	1.9	108,500	6,573,000
Morris .....	40,400	1.6	66,600	4,633,100
Osage .....	60,500	1.5	87,800	5,380,600
Shawnee .....	46,000	1.3	59,300	3,655,700
Wabaunsee .....	51,200	2.0	100,900	6,648,700
<b>East Central .....</b>	<b>631,000</b>	<b>1.6</b>	<b>1,041,000</b>	<b>66,599,100</b>
Allen .....	45,000	1.4	63,300	4,095,900
Bourbon .....	57,600	1.4	78,400	5,108,000
Butler .....	77,200	1.6	120,900	7,875,500
Chautauqua .....	19,900	1.7	33,300	2,164,300
Cherokee .....	26,000	1.2	31,600	2,021,500
Cowley .....	41,700	1.6	68,800	4,649,400
Crawford .....	39,300	1.7	65,900	4,170,100
Elk .....	23,600	1.2	29,300	1,912,100
Greenwood .....	52,400	1.4	74,900	4,926,700
Labette .....	42,300	1.8	76,900	4,990,900
Montgomery .....	45,700	1.6	73,100	4,707,400
Neosho .....	41,100	1.6	64,100	4,093,100
Wilson .....	30,700	1.7	51,000	3,346,000
Woodson .....	39,500	1.3	49,500	3,156,800
<b>Southeast .....</b>	<b>582,000</b>	<b>1.5</b>	<b>881,000</b>	<b>57,217,700</b>
<b>State .....</b>	<b>2,900,000</b>	<b>2.3</b>	<b>6,680,000</b>	<b>428,780,000</b>



KANSAS FARM FACTS

ALL HAY AND PASTURE ACRES, 2006

COUNTY AND DISTRICT	ACRES HARVESTED	YIELD PER ACRE, TONS	PRODUCTION, TONS	FARM VALUE, DOLLARS	PASTURE ACRES <sup>17</sup>
Cheyenne .....	8,900	2.4	21,600	1,656,500	213,000
Decatur .....	13,500	3.3	44,200	3,990,600	180,000
Graham .....	15,700	2.9	45,400	3,740,800	223,000
Norton .....	16,100	3.9	62,400	5,696,000	221,000
Rawlins .....	22,000	3.1	69,100	5,960,100	253,000
Sheridan .....	15,200	3.2	49,000	4,233,800	163,000
Sherman .....	11,000	3.2	35,500	3,015,400	106,000
Thomas .....	9,600	2.6	24,800	1,918,400	126,000
<b>Northwest .....</b>	<b>112,000</b>	<b>3.1</b>	<b>352,000</b>	<b>30,211,600</b>	<b>1,485,000</b>
Gove .....	13,000	2.5	32,400	2,546,900	214,000
Greeley .....	4,000	2.4	9,500	797,100	41,000
Lane .....	3,100	2.5	7,900	599,300	122,000
Logan .....	6,100	2.2	13,500	1,037,600	247,000
Ness .....	19,000	2.2	41,600	3,031,300	261,000
Scott .....	4,200	3.8	16,100	1,808,700	92,000
Trego .....	18,100	2.0	36,900	2,950,800	197,000
Wallace .....	10,000	2.1	21,400	1,811,100	157,000
Wichita .....	5,500	3.6	19,700	1,891,100	103,000
<b>West Central .....</b>	<b>83,000</b>	<b>2.4</b>	<b>199,000</b>	<b>16,473,900</b>	<b>1,434,000</b>
Clark .....	12,700	2.1	26,500	2,734,300	326,000
Finney .....	62,900	5.8	362,700	40,206,600	202,000
Ford .....	23,600	3.4	80,200	8,469,200	144,000
Grant .....	12,100	4.6	56,000	6,157,900	43,000
Gray .....	23,900	5.2	125,000	13,779,900	80,000
Hamilton .....	8,100	4.1	32,900	3,578,800	131,000
Haskell .....	9,700	5.5	53,600	5,877,100	53,000
Hodgeman .....	8,500	3.2	27,200	2,825,000	175,000
Kearny .....	26,700	5.5	147,900	16,205,600	182,000
Meade .....	8,800	2.4	21,200	2,237,900	276,000
Morton .....	4,900	2.8	13,900	1,374,300	70,000
Seward .....	10,400	6.0	62,000	6,873,600	124,000
Stanton .....	6,300	3.7	23,600	2,605,300	50,000
Stevens .....	10,400	4.8	50,300	5,475,800	91,000
<b>Southwest .....</b>	<b>229,000</b>	<b>4.7</b>	<b>1,083,000</b>	<b>118,401,300</b>	<b>1,947,000</b>
Clay .....	28,300	1.9	53,400	4,872,800	138,000
Cloud .....	22,400	2.3	51,800	5,286,700	161,000
Jewell .....	24,500	2.8	69,200	6,960,000	186,000
Mitchell .....	19,500	2.2	43,800	4,336,700	134,000
Osborne .....	21,800	2.9	62,500	5,576,600	215,000
Ottawa .....	27,900	2.8	77,800	7,773,200	180,000
Phillips .....	26,100	2.9	75,400	7,189,100	291,000
Republic .....	23,300	2.9	67,700	7,190,000	119,000
Rooks .....	23,900	2.1	51,000	4,322,900	271,000
Smith .....	22,100	2.7	59,600	5,599,500	177,000
Washington .....	31,200	2.2	67,800	6,499,000	182,000
<b>North Central .....</b>	<b>271,000</b>	<b>2.5</b>	<b>680,000</b>	<b>65,606,500</b>	<b>2,054,000</b>
Barton .....	65,200	3.0	195,900	20,765,600	173,000
Dickinson .....	55,800	2.1	114,800	11,511,500	184,000
Ellis .....	23,700	1.6	38,900	3,469,000	276,000
Ellsworth .....	29,300	1.8	52,000	4,865,600	207,000
Lincoln .....	29,500	1.8	54,000	5,499,400	214,000
McPherson .....	36,400	2.0	73,200	7,074,800	160,000
Marion .....	68,600	1.6	108,400	10,748,100	222,000
Rice .....	26,300	2.7	71,800	7,325,200	104,000
Rush .....	17,600	2.6	45,100	4,407,800	112,000
Russell .....	26,800	2.1	55,300	4,946,400	228,000
Saline .....	38,800	2.0	78,600	7,947,500	173,000
<b>Central .....</b>	<b>418,000</b>	<b>2.1</b>	<b>888,000</b>	<b>88,560,900</b>	<b>2,053,000</b>

KANSAS FARM FACTS

ALL HAY AND PASTURE ACRES, 2006

COUNTY AND DISTRICT	ACRES HARVESTED	YIELD PER ACRE, TONS	PRODUCTION, TONS	FARM VALUE, DOLLARS	PASTURE ACRES <sup>17</sup>
Barber.....	24,600	2.2	54,100	4,947,800	479,000
Comanche.....	17,700	2.2	39,100	3,599,000	285,000
Edwards.....	17,600	4.5	79,500	8,299,300	111,000
Harper.....	19,400	1.6	31,500	2,744,900	152,000
Harvey.....	26,000	1.5	40,100	3,716,900	71,000
Kingman.....	41,900	2.9	119,700	11,328,500	221,000
Kiowa.....	13,000	3.2	42,200	3,947,100	212,000
Pawnee.....	36,600	4.3	157,600	16,641,100	167,000
Pratt.....	12,400	3.6	45,200	4,615,600	147,000
Reno.....	41,500	2.5	102,200	10,021,100	211,000
Sedgwick.....	48,400	2.3	110,300	10,614,500	139,000
Stafford.....	24,600	3.3	80,300	8,274,200	119,000
Sumner.....	31,300	1.8	56,200	5,397,700	140,000
<b>South Central.....</b>	<b>355,000</b>	<b>2.7</b>	<b>958,000</b>	<b>94,147,700</b>	<b>2,454,000</b>
Atchison.....	26,600	1.9	51,600	3,755,400	67,000
Brown.....	19,900	1.9	38,200	3,100,200	56,000
Doniphan.....	11,800	2.3	26,800	2,326,900	35,000
Jackson.....	52,500	1.4	76,000	5,835,500	175,000
Jefferson.....	41,800	1.8	75,900	5,755,100	113,000
Leavenworth.....	39,600	1.9	74,400	5,686,900	70,000
Marshall.....	35,400	2.0	71,600	6,602,200	196,000
Nemaha.....	39,700	2.0	80,000	7,061,500	142,000
Pottawatomie.....	58,400	1.8	102,700	9,271,500	295,000
Riley.....	20,300	1.8	37,500	3,601,500	119,000
Wyandotte.....	4,000	1.6	6,300	484,000	4,000
<b>Northeast.....</b>	<b>350,000</b>	<b>1.8</b>	<b>641,000</b>	<b>53,480,700</b>	<b>1,272,000</b>
Anderson.....	46,800	1.4	65,600	5,752,400	155,000
Chase.....	21,500	1.7	36,800	3,551,800	297,000
Coffey.....	57,800	1.2	69,900	5,954,100	145,000
Douglas.....	34,600	1.9	65,500	5,652,800	70,000
Franklin.....	45,900	1.4	66,100	5,589,700	143,000
Geary.....	28,600	1.3	38,300	3,544,300	105,000
Johnson.....	23,800	2.1	49,300	4,191,800	60,000
Linn.....	39,900	1.3	51,700	4,258,900	132,000
Lyon.....	86,700	1.3	111,300	9,652,500	257,000
Miami.....	60,200	1.6	94,400	7,674,800	138,000
Morris.....	39,700	1.5	58,800	5,456,700	236,000
Osage.....	53,000	1.6	83,000	6,929,200	157,000
Shawnee.....	40,600	1.6	63,800	5,259,000	78,000
Wabaunsee.....	51,900	1.6	83,500	7,512,500	342,000
<b>East Central.....</b>	<b>631,000</b>	<b>1.5</b>	<b>938,000</b>	<b>80,980,500</b>	<b>2,315,000</b>
Allen.....	44,400	1.1	50,000	4,066,100	119,000
Bourbon.....	55,600	1.4	78,300	6,584,400	190,000
Butler.....	86,900	1.7	144,800	11,868,100	401,000
Chautauqua.....	20,100	1.6	33,000	2,685,600	345,000
Cherokee.....	27,600	1.7	46,700	3,694,900	71,000
Cowley.....	45,400	1.7	75,400	6,545,700	437,000
Crawford.....	36,900	1.0	37,800	3,051,200	135,000
Elk.....	23,400	1.0	24,500	2,006,500	287,000
Greenwood.....	49,000	1.6	76,900	6,427,000	472,000
Labette.....	48,200	1.2	56,100	4,563,500	173,000
Montgomery.....	39,700	1.1	44,300	3,668,400	175,000
Neosho.....	42,000	1.3	53,500	4,357,500	145,000
Wilson.....	39,000	1.3	49,700	4,060,600	150,000
Woodson.....	42,800	0.9	40,000	3,217,400	148,000
<b>Southeast.....</b>	<b>601,000</b>	<b>1.3</b>	<b>811,000</b>	<b>66,796,900</b>	<b>3,248,000</b>
State	3,050,000	2.1	6,550,000	614,660,000	18,262,000

<sup>17</sup> From the 2002 U.S. Census of Agriculture.

KANSAS FARM FACTS

OATS

Dist	2005					2006				
	Acres Planted	Acres Har-vested	Yield per acre, Bushels	Production, Bushels	Farm Value, Dollars	Acres Planted	Acres Har-vested	Yield per acre, Bushels	Production, Bushels	Farm Value, Dollars
NW	11,000	5,100	52	267,700	380,100					
WC	7,500	3,200	51	162,600	230,900	8,000	2,100	25	53,000	71,400
SW	12,000	1,500	66	98,800	140,300					
NC	21,000	7,700	58	449,900	638,800	20,000	5,400	32	171,000	290,700
C	19,000	6,400	48	309,200	439,000	17,000	5,100	28	141,000	239,700
SC	9,500	1,700	54	92,300	131,100	8,000	3,600	20	72,000	122,400
NE	5,500	3,800	77	294,200	417,700	7,500	5,300	65	343,000	583,100
EC	5,500	3,300	68	224,800	319,200	6,000	4,800	58	276,000	469,200
SE	9,000	7,300	63	460,500	653,900	10,500	8,800	64	560,000	952,000
Other Districts						23,000	4,900	38	184,000	331,500
State	100,000	40,000	59	2,360,000	3,351,000	100,000	40,000	45	1,800,000	3,060,000

COTTON <sup>1/</sup> <sup>2/</sup> <sup>3/</sup>

Dist	2005					2006				
	Acres Planted	Acres Har-vested	Yield per acre, (lbs)	Production, (480 lb bales)	Farm Value, Dollars	Acres Planted	Acres Har-vested	Yield per acre, (lbs)	Production, (480 lb bales)	Farm Value, Dollars
Grant	2,500	1,900	960	3,800	973,100	3,200	3,000	688	4,300	1,146,200
Gray	3,700	3,500	768	5,600	1,434,100	5,900	5,700	522	6,200	1,652,700
Haskell	11,700	8,700	883	15,000	4,097,600	13,600	12,700	665	17,600	4,691,400
Stevens										
Other Counties	9,400	8,900	847	15,700	4,020,500	21,100	20,400	637	27,100	7,223,900
<b>Southwest</b>	<b>27,300</b>	<b>23,000</b>	<b>858</b>	<b>41,100</b>	<b>10,525,300</b>	<b>43,800</b>	<b>41,800</b>	<b>634</b>	<b>55,200</b>	<b>14,714,200</b>
Harper	2,300	2,200	371	1,700	435,400					
Pratt	5,600	4,500	693	6,500	1,664,600	6,200	5,900	602	7,400	1,972,500
Sedgwick	1,300	1,200	520	1,300	332,900					
Sumner	17,200	15,800	456	15,000	3,841,400	27,500	26,300	352	19,300	5,144,700
Other Counties	7,300	6,800	621	8,800	2,253,400	16,100	15,400	561	18,000	4,798,300
<b>South Central</b>	<b>33,700</b>	<b>30,500</b>	<b>524</b>	<b>33,300</b>	<b>8,527,700</b>	<b>49,800</b>	<b>47,600</b>	<b>451</b>	<b>44,700</b>	<b>11,915,500</b>
Cowley	12,100	11,600	509	12,300	3,150,000	17,600	17,100	398	14,200	3,785,200
Other Counties	500	800	576	600	153,600	2,200	2,000	336	1,400	373,200
<b>Southeast</b>	<b>12,600</b>	<b>12,100</b>	<b>512</b>	<b>12,900</b>	<b>3,303,600</b>	<b>19,800</b>	<b>18,100</b>	<b>392</b>	<b>15,600</b>	<b>4,158,400</b>
Other Districts	400	400	480	400	102,400	1,600	1,500	480	1,500	399,900
State	74,000	66,000	638	87,700	22,459,000	115,000	110,000	511	117,000	31,188,000

<sup>1/</sup> Farm value includes cottonseed.

<sup>2/</sup> No estimates were published for some counties due to insufficient or confidential data.

<sup>3/</sup> Some districts not published separately but shown under other districts and included in State total.

KANSAS FARM FACTS

DRY BEANS <sup>1/ 2/</sup>

COUNTY AND DISTRICT	2005					2006				
	ACRES PLANTED	ACRES HARVESTED	YIELD PER ACRE, LBS.	PRODUCTION, CWT.	FARM VALUE, DOLLARS	ACRES PLANTED	ACRES HARVESTED	YIELD PER ACRE, LBS.	PRODUCTION, CWT.	FARM VALUE, DOLLARS
Sherman	4,100	3,900	2,290	89,200	1,552,000	2,900	2,600	2,660	69,200	1,543,000
Other Counties	3,500	3,400	2,320	78,900	1,373,000	1,400	1,300	1,850	24,100	537,000
<b>Northwest</b>	<b>7,600</b>	<b>7,300</b>	<b>2,300</b>	<b>168,100</b>	<b>2,925,000</b>	<b>4,300</b>	<b>3,900</b>	<b>2,390</b>	<b>93,300</b>	<b>2,080,000</b>
Wallace	3,200	3,100	2,100	65,200	1,134,500					
Other Counties	400	400	2,180	8,700	151,500	3,300	3,000	1,950	58,600	1,307,000
<b>West Central</b>	<b>3,600</b>	<b>3,500</b>	<b>2,110</b>	<b>73,900</b>	<b>1,286,000</b>	<b>3,300</b>	<b>3,000</b>	<b>1,950</b>	<b>58,600</b>	<b>1,307,000</b>
Other Districts	1,800	1,700	1,940	33,000	574,000	3,400	3,100	1,870	58,100	1,296,000
State	13,000	12,500	2,200	275,000	4,785,000	11,000	10,000	2,100	210,000	4,683,000

<sup>1/</sup> No estimates were published for some counties due to insufficient or confidential data.

<sup>2/</sup> No estimates were published for some districts due to insufficient or confidential data.

# KANSAS LIVESTOCK

ALL CATTLE AND CALVES INVENTORY  
JANUARY 1

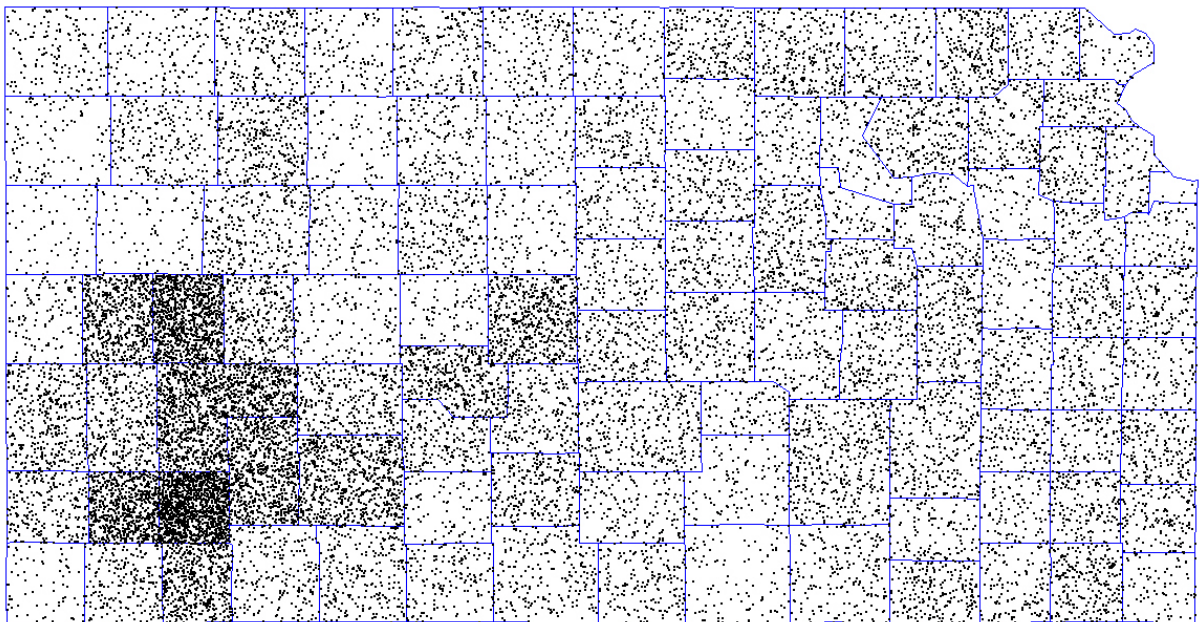
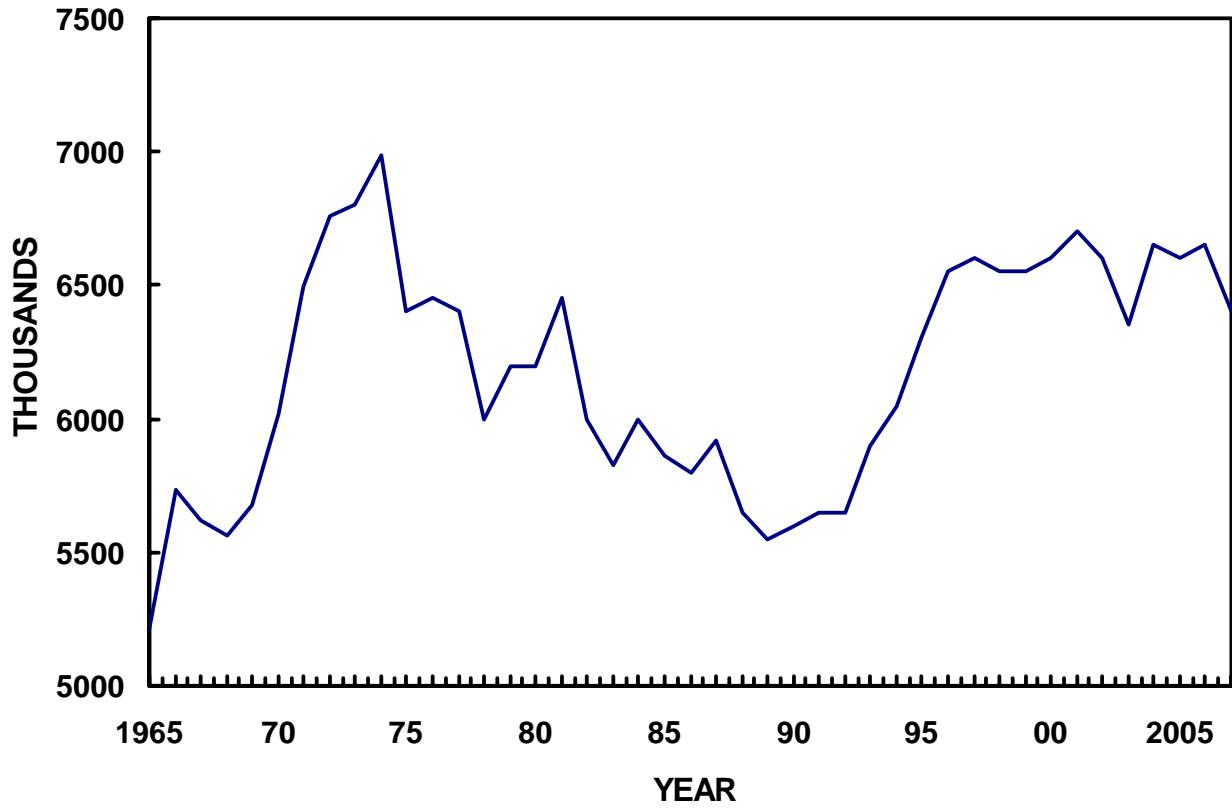

1 Dot = 250 Head

**KANSAS FARM FACTS**

**CATTLE AND CALVES ON FARMS, JANUARY 1, 2003-2007**

Class	2003	2004	2005	2006	2007
	1,000 head				
All Cattle and Calves	6,350	6,650	6,600	6,650	6,400
All Cows that Calved	1,630	1,660	1,640	1,660	1,610
Beef Cows	1,518	1,550	1,530	1,550	1,500
Milk Cows	112	110	110	110	110
Heifers 500 lbs. or more	1,920	1,960	1,990	1,980	1,950
Beef Cow Replacement	250	230	245	255	240
Milk Cow Replacement	50	80	45	55	60
Other	1,620	1,650	1,700	1,670	1,650
Bulls 500 lbs. or more	90	95	95	95	90
Steers 500 lbs. or more	1,970	2,180	2,140	2,200	2,040
Calves under 500 lbs	740	755	735	715	710
Calf Crop	1,550	1,480	1,490	1,450	--

**HOGS AND PIGS ON FARMS, DECEMBER 1, 2002-2006**

Class	2002	2003	2004	2005	2006
	1,000 head				
All Hogs and Pigs.....	1,530	1,650	1,710	1,790	1,840
Kept for Breeding.....	160	160	155	160	170
Market.....	1,370	1,490	1,555	1,630	1,670
Market Hogs and Pigs by Weight Groups					
Under 60 pounds.....	440	510	460	570	560
60-119 pounds.....	320	285	330	315	320
120-179 pounds.....	290	280	340	315	310
180 pounds or more.....	320	415	425	430	480
Pig Crop.....	2,787	2,757	2,966	2,887	3,007

**SHEEP AND GOATS ON FARMS, JANUARY 1, 2003-2007 <sup>1/</sup>**

Class	2003	2004	2005	2006	2007
	1,000 head				
All Sheep and Lambs.....	90.0	100.0	106.0	100.0	107.0
Market Sheep & Lambs.....	34.0	36.0	41.0	35.0	30.0
Breeding Sheep & Lambs.....	56.0	64.0	65.0	65.0	77.0
Replacement Lambs under 1 Year Old	6.5	8.5	8.0	10.5	14.0
Ewes 1 Year & Older.....	47.0	53.0	54.0	52.0	60.0
Rams 1 Year & Older.....	2.5	2.5	3.0	2.5	3.0
Lamb Crop.....	66.0	71.0	61.0	68.0	--
Meat Goats.....	--	--	22.0	23.0	24.3
Milk Goats.....	--	--	3.5	3.5	3.5

<sup>1/</sup> Goat estimates for Kansas started in 2005.

**NUMBER OF LIVESTOCK OPERATIONS, BY SPECIE, 2001-2005**

Type of Operation	2002	2003	2004	2005	2006
Cattle Farms.....	34,000	33,000	33,000	32,000	31,000
Cattle Feedlots 1,000+ Head.....	225	225	225	220	205
Beef Cow Farms.....	28,000	28,000	28,000	27,000	26,000
Milk Cow Farms.....	1,100	1,000	950	900	900
Hog Farms.....	1,700	1,600	1,500	1,500	1,400
Sheep Farms.....	1,400	1,400	1,400	1,500	1,400

KANSAS FARM FACTS

**CATTLE SLAUGHTER, 2006 <sup>1/</sup>**

Month	Head Slaughtered	Average Liveweight per Head	Total Liveweight
	Number	Pounds	Pounds
January .....	575,600	1,270	730,665,000
February .....	507,600	1,260	639,671,000
March .....	662,500	1,236	818,613,000
April .....	603,600	1,205	727,104,000
May .....	700,200	1,221	854,530,000
June .....	717,200	1,253	898,172,000
July .....	640,600	1,268	812,100,000
August .....	710,700	1,271	903,074,000
September .....	624,000	1,280	798,450,000
October .....	603,600	1,287	776,691,000
November .....	606,700	1,291	783,281,000
December .....	590,600	1,298	766,704,000
<b>TOTAL <sup>2/</sup></b>	<b>7,543,100</b>	<b>1,261</b>	<b>9,509,055,000</b>

<sup>1/</sup> Includes slaughter under Federal Inspection and other commercial slaughter; excludes farm slaughter. <sup>2/</sup> Total may not add due to rounding.

**NUMBER OF SLAUGHTER PLANTS, 2002-2007**

	2002	2003	2004	2005	2006	2007
Number of Plants.....	104	104	103	107	104	103

KANSAS FARM FACTS

**PRODUCTION, DISPOSITION, AND INCOME  
CATTLE AND CALVES, 2002-2006**

Year	Inventory Beginning of Year	Calf Crop	Inshipments	Marketings		Farm Slaughter	Deaths	
				Cattle	Calves		Cattle	Calves
1,000 Head								
2002	6,600	1,510	4,150	5,709	1.5	4.5	120	75
2003	6,350	1,550	4,580	5,609	1.5	4.5	135	80
2004	6,650	1,480	4,200	5,509	1.5	4.5	140	75
2005	6,600	1,490	4,230	5,459	1.5	4.5	135	70
2006	6,650	1,450	4,110	5,604	1.5	4.5	135	65

Year	Production	Marketings	Avg. Price per Cwt.		Value of Production	Cash Receipts	Value of Home Consumption	Gross Income
			Cattle	Calves				
1,000 Pounds			---- Dollars ----		----- 1,000 Dollars -----			
2002	4,066,799	7,011,340	68.60	98.20	2,364,418	4,809,880	9,093	4,818,973
2003	4,025,140	6,776,350	82.90	107.00	3,032,973	5,617,679	10,605	5,628,284
2004	3,862,303	6,655,350	84.80	130.00	2,795,597	5,643,895	10,884	5,654,779
2005	3,992,525	6,758,350	90.10	140.00	2,973,468	6,089,448	11,880	6,101,328
2006	4,131,983	7,050,090	88.60	135.00	2,971,488	6,246,561	12,846	6,259,407

**CATTLE AND CALF MARKETINGS, 2002-2006**

Kind of Marketing	2002	2003	2004	2005	2006
1,000 Head					
Grain Fed <sup>1/</sup>	5,495.0	5,470.0	5,335.0	5,280.0	5,400.0
Other <sup>2/</sup>	215.5	140.5	175.5	180.5	205.5
Total	5,710.5	5,610.5	5,510.5	5,460.5	5,605.5

<sup>1/</sup> Cattle fattened in 1,000+ head capacity feedlots.

<sup>2/</sup> Other marketings include cattle fattened in feedlots with less than 1,000 head capacity, those custom slaughtered for use on the farm where produced, and those shipped out of state.

**NUMBER OF CATTLE FEEDLOTS AND FED CATTLE MARKETED BY SIZE GROUP, 2002-2006**

Year	Number of 1,000+ Head Capacity Feedlots				
	1,000-3,999	4,000-15,999	16,000-31,999	32,000 & Over	Total
Number of Cattle Feedlots					
2002	80	81	35	29	225
2003	76	88	30	31	225
2004	75	85	33	32	225
2005	69	87	32	32	220
2006	60	81	33	31	205
Fed Cattle Marketed (1,000 Head)					
2002	160	975	1,390	2,970	5,495
2003	140	905	1,275	3,150	5,470
2004	115	810	1,250	3,160	5,335
2005	140	830	1,240	3,070	5,280
2006	135	855	1,390	3,020	5,400



KANSAS FARM FACTS

**CATTLE ON FEED BY CLASS  
1,000+ HEAD CAPACITY FEEDLOTS  
2005 AND 2006**

Date	Total on Feed	Classes		
		Steers & Steer Calves	Heifers & Heifer Calves	Cows & Bulls
----- 1,000 Head -----				
2005				
Jan. 1	2,410	1,310	1,080	20
Apr. 1	2,340	1,320	995	25
July 1	2,200	1,280	900	20
Oct. 1	2,250	1,330	900	20
2006				
Jan. 1	2,500	1,390	1,090	20
Apr. 1	2,590	1,460	1,110	20
July 1	2,280	1,300	970	10
Oct. 1	2,450	1,280	1,150	20

**CATTLE & CALVES ON FEED BY CLASS  
1,000+ HEAD CAPACITY FEEDLOTS  
2005 AND 2006**

Date	Number on Feed Current Month	Number Placed on Feed During Month	Number Marketed During Month	Other Disappearance <sup>1/</sup> During Month	Number on Feed Following Month
2005	----- 1,000 Head -----				
Jan. 1	2,410	475	450	15	2,420
Feb. 1	2,420	360	390	20	2,370
Mar. 1	2,370	445	460	15	2,340
Apr. 1	2,340	375	425	30	2,260
May 1	2,260	510	465	25	2,280
June 1	2,280	400	465	15	2,200
July 1	2,200	480	470	20	2,190
Aug. 1	2,190	520	490	10	2,210
Sep. 1	2,210	510	455	15	2,250
Oct. 1	2,250	580	400	20	2,410
Nov. 1	2,410	465	375	30	2,470
Dec. 1	2,470	495	435	30	2,500
2006	----- 1,000 Head -----				
Jan. 1	2,500	570	465	25	2,580
Feb. 1	2,580	410	360	20	2,610
Mar. 1	2,610	480	470	30	2,590
Apr. 1	2,590	375	410	25	2,530
May 1	2,530	415	520	25	2,400
June 1	2,400	445	550	15	2,280
July 1	2,280	590	495	15	2,360
Aug. 1	2,360	590	540	20	2,390
Sep. 1	2,390	500	420	20	2,450
Oct. 1	2,450	520	395	25	2,550
Nov. 1	2,550	405	385	20	2,550
Dec. 1	2,550	410	390	30	2,540

<sup>1/</sup> Other disappearance includes cattle and calves that were sold for further feeding, were returned to pasture, or died.

KANSAS FARM FACTS

**HOGS AND PIGS, 2002-2006**

Year	On Hand Dec. 1 Prev. Year	Pig Crop		Inshipments	Marketings	Farm Slaughter	Deaths
		December-November					
----- 1,000 Head -----							
2002	1,570	2,787		385	2,966	1	245
2003	1,530	2,757		535	2,944	1	227
2004	1,650	2,996		620	3,328	1	197
2005	1,710	2,887		720	3,336	1	190
2006	1,790	3,021		800	3,569	1	201

Year	Production	Marketings	Average Price per Cwt.	Value of Production	Cash Receipts	Value of Home Consumption	Gross Income
	1,000 Pounds		Dollars		----- 1,000 Dollars -----		
2002	656,466	685,250	31.30	212,268	228,721	326	229,047
2003	678,442	684,291	35.20	238,713	252,010	365	252,375
2004	775,180	769,103	47.40	356,006	379,153	486	379,639
2005	776,867	806,970	46.90	361,334	398,987	480	399,467
2006	800,856	823,439	42.90	342,284	374,311	445	374,756

**SHEEP AND LAMBS, 2002-2006**

Year	Inventory Beginning of Year	Lamb Crop	Inshipments	Marketings		Farm Slaughter	Deaths	
				Sheep	Lambs		Sheep	Lambs
----- 1,000 Head -----								
2002	100	62	14.5	15.5	61.0	1.0	3.0	6
2003	90	66	17.5	2.5	60.0	1.0	4.0	6
2004	100	71	15.0	4.5	62.5	1.0	4.0	8
2005	106	61	11.0	9.0	58.0	1.5	3.5	6
2006	100	68	15.0	5.5	60.0	1.5	3.0	6

Year	Production	Marketings	Average Price Per Cwt.		Value of Production	Cash Receipts	Value of Home Consumption	Gross Income
			Sheep	Lambs				
	1,000 Pounds		---- Dollars ----		----- 1,000 Dollars -----			
2002	6,207	8,100	25.70	70.90	3,973	4,794	185	4,979
2003	6,902	6,770	31.30	89.70	5,875	5,909	223	6,132
2004	7,219	7,325	35.00	95.80	6,459	6,677	239	6,916
2005	6,502	7,503	37.00	102.00	6,152	6,851	273	7,124
2006	7,479	7,215	26.30	81.80	5,417	5,499	220	5,719

**WOOL, 2002-2006**

Year	Sheep Shorn <sup>1/</sup>	Weight per Fleece	Shorn Wool Production	Price per Pound	Value
	Head	Pounds	Pounds	Cents	Dollars
2002	73,000	7.2	525,000	30	158,000
2003	80,000	7.0	560,000	45	252,000
2004	66,000	7.3	485,000	57	276,000
2005	63,000	6.8	430,000	40	172,000
2006	63,000	7.1	449,000	35	157,000

<sup>1/</sup> Includes shearing at commercial feedyards.

KANSAS FARM FACTS

**CATTLE INVENTORY, JANUARY 1, 2006**

COUNTY AND DISTRICT	ALL CATTLE AND CALVES		COWS THAT HAVE CALVED			CALVES BORN, 2005	CATTLE ON FEED
	NUMBER	INVENTORY VALUE	BEEF, NUMBER	MILK, NUMBER	ALL COWS	NUMBER	NUMBER
		(\$000)					
Cheyenne .....	40,300	37,070	12,100	0	12,100	10,300	15,600
Decatur .....	62,400	57,410			11,900	10,400	
Graham .....	22,400	20,610	13,500	0	13,500	12,900	
Norton .....	37,500	34,500	17,300	0	17,300	15,700	
Rawlins .....	44,000	40,480			20,900	19,000	
Sheridan .....	82,000	75,440			14,150	13,600	
Sherman .....	32,600	29,990	5,800	0	5,800	5,700	21,200
Thomas .....	58,800	54,100			10,750	10,900	20,200
Other Counties .....			53,300	2,400			107,000
<b>Northwest <sup>1/</sup> .....</b>	<b>380,000</b>	<b>349,600</b>	<b>104,000</b>	<b>2,400</b>	<b>106,400</b>	<b>98,500</b>	<b>164,000</b>
Gove .....	79,800	73,420	16,400	350	16,750	14,500	
Greeley .....	39,800	31,100			6,900	6,000	
Lane .....							
Logan .....	27,400	25,200	15,600	0	15,600	12,300	
Ness .....	38,900	38,360	18,400	0	18,400	17,400	
Scott .....	253,500	235,980			7,050	6,400	221,900
Trego .....	36,800	33,860	14,000	300	14,300	14,300	
Wallace .....	13,500	14,260	7,000	0	7,000	6,100	
Wichita .....							
Other Counties .....	225,300	205,620	19,600	5,550	11,200	10,300	240,100
<b>West Central <sup>1/</sup> .....</b>	<b>715,000</b>	<b>657,800</b>	<b>91,000</b>	<b>6,200</b>	<b>97,200</b>	<b>87,300</b>	<b>462,000</b>
Clark .....	73,200	67,340	10,000	0	10,000	9,800	30,700
Finney .....	362,800	333,780			18,850	16,800	243,600
Ford .....	189,900	169,100	13,100	0	13,100	10,600	121,100
Grant .....	190,300	169,560			9,950	9,400	
Gray .....	204,700	204,050			14,800	13,100	172,700
Hamilton .....	106,900	98,350	5,600	23,050	28,650	23,700	56,800
Haskell .....	343,700	316,660	2,500	0	2,500	2,300	316,800
Hodgeman .....	80,500	75,340			17,500	13,100	30,600
Kearny .....	106,800	98,260			6,900	7,400	68,400
Meade .....	54,500	50,140			13,000	12,300	17,500
Morton .....	19,600	15,460	7,400	0	7,400	6,800	
Seward .....	139,400	124,480			5,300	4,900	
Stanton .....	66,600	61,270			14,150	12,600	42,300
Stevens .....	61,100	56,210	7,800	0	7,800	6,600	
Other Counties .....			56,600	43,850			284,500
<b>Southwest <sup>1/</sup> .....</b>	<b>2,000,000</b>	<b>1,840,000</b>	<b>103,000</b>	<b>66,900</b>	<b>169,900</b>	<b>149,400</b>	<b>1,385,000</b>
Clay .....	38,400	34,960	15,500	300	15,800	13,400	
Cloud .....	24,800	25,940			12,700	11,500	
Jewell .....	36,000	34,040	15,800	400	16,200	14,900	
Mitchell .....	50,500	46,460			14,800	13,300	
Osborne .....	37,500	36,430			22,100	18,200	
Ottawa .....	52,900	48,670			15,350	14,300	
Phillips .....	51,700	47,560	25,700	350	26,050	22,400	
Republic .....	58,500	47,750			14,350	12,700	
Rooks .....	48,200	44,350	22,600	0	22,600	22,700	
Smith .....	45,400	38,460	21,500	450	21,950	18,900	
Washington .....	66,100	64,580	20,500	2,800	23,300	22,100	9,400
Other Counties .....			78,400	900			57,600
<b>North Central <sup>1/</sup> .....</b>	<b>510,000</b>	<b>469,200</b>	<b>200,000</b>	<b>5,200</b>	<b>205,200</b>	<b>184,400</b>	<b>67,000</b>
Barton .....	142,300	125,400			25,100	21,500	66,700
Dickinson .....	82,200	75,990	20,200	900	21,100	17,300	11,100
Ellis .....	59,600	55,760	17,400	200	17,600	17,400	
Ellsworth .....	41,100	37,810	17,600	0	17,600	15,800	
Lincoln .....	39,700	36,520			18,900	17,000	
McPherson .....	67,600	62,190	17,300	700	18,000	17,700	
Marion .....	66,200	60,900	15,700	1,850	17,550	16,800	3,700
Rice .....	48,900	48,950			10,350	9,800	24,400
Rush .....	19,900	18,580	10,500	0	10,500	9,100	
Russell .....	33,600	30,910			18,500	15,800	900
Saline .....	43,900	40,390			19,500	16,600	
Other Counties .....			91,300	1,050			36,200
<b>Central <sup>1/</sup> .....</b>	<b>645,000</b>	<b>593,400</b>	<b>190,000</b>	<b>4,700</b>	<b>194,700</b>	<b>174,800</b>	<b>143,000</b>

KANSAS FARM FACTS

CATTLE INVENTORY, JANUARY 1, 2006

COUNTY AND DISTRICT	ALL CATTLE AND CALVES		COWS THAT HAVE CALVED			CALVES BORN, 2005	CATTLE ON FEED
	NUMBER	INVENTORY VALUE	BEEF, NUMBER	MILK, NUMBER	ALL COWS	NUMBER	NUMBER
		(\$000)					
Barber.....	60,100	55,290	22,800	450	23,250	20,300	2,800
Comanche.....	53,500	49,220	21,000	0	21,000	16,500	1,100
Edwards.....	53,000	48,760	6,800	0	6,800	6,600	
Harper.....	52,600	48,390			16,600	14,300	
Harvey.....	26,600	24,480	5,600	800	6,400	5,700	2,900
Kingman.....	44,600	41,030			20,750	20,600	
Kiowa.....	23,500	21,620	10,000	0	10,000	9,800	
Pawnee.....	110,300	98,160	16,100	0	16,100	13,300	79,600
Pratt.....	78,800	70,930	10,300	0	10,300	8,600	
Reno.....	81,300	73,880	21,400	2,000	23,400	21,700	
Sedgwick.....	30,200	27,780	12,800	2,350	15,150	13,100	
Stafford.....	65,300	64,220	12,300	0	12,300	9,700	
Sumner.....	25,200	24,840	11,800	650	12,450	11,200	500
Other Counties.....			37,100	250			123,100
<b>South Central <sup>1/</sup>.....</b>	<b>705,000</b>	<b>648,600</b>	<b>188,000</b>	<b>6,500</b>	<b>194,500</b>	<b>171,400</b>	<b>210,000</b>
Atchison.....	31,400	28,890	14,900	150	15,050	12,900	
Brown.....	36,400	33,490	9,500	550	10,050	10,000	1,900
Doniphan.....	22,900	21,070	9,400	300	9,700	8,500	
Jackson.....	53,700	49,400	23,600	500	24,100	19,800	
Jefferson.....	43,300	39,840	20,300	600	20,900	17,600	
Leavenworth.....	23,600	21,710	13,700	1,300	15,000	12,700	
Marshall.....	67,600	62,190	21,200	600	21,800	19,100	
Nemaha.....	62,000	57,040	16,900	4,000	20,900	20,600	1,600
Pottawatomie.....	73,900	67,990	26,900	200	27,100	22,800	
Riley.....	33,200	30,540			11,400	10,300	
Wyandotte.....	2,000	1,840			1,400	1,400	
Other Counties.....			12,600	200			16,500
<b>Northeast <sup>1/</sup>.....</b>	<b>450,000</b>	<b>414,000</b>	<b>169,000</b>	<b>8,400</b>	<b>177,400</b>	<b>155,700</b>	<b>20,000</b>
Anderson.....	39,200	36,060	14,500	600	15,100	14,800	
Chase.....	70,100	64,490	16,000	200	16,200	15,400	
Coffey.....	32,300	29,710			8,850	8,100	
Douglas.....	33,500	30,820	10,800	600	11,400	11,500	
Franklin.....	32,400	29,810	18,900	850	19,750	18,200	
Geary.....	20,100	18,490			9,250	8,000	
Johnson.....	28,100	25,850			14,500	90,100	
Linn.....	36,300	33,400	16,300	250	16,550	15,400	
Lyon.....	70,600	64,950			20,700	20,600	16,700
Miami.....	44,400	40,850	20,300	300	20,600	18,500	
Morris.....	55,300	50,880			19,150	15,100	
Osage.....	30,400	27,970	12,900	150	13,050	11,500	
Shawnee.....	24,300	22,360			12,100	10,200	
Wabaunsee.....	48,000	44,160	21,200	0	21,200	19,900	
Other Counties.....			81,100	3,450			31,300
<b>East Central <sup>1/</sup>.....</b>	<b>565,000</b>	<b>519,800</b>	<b>212,000</b>	<b>6,400</b>	<b>218,400</b>	<b>196,300</b>	<b>48,000</b>
Allen.....	30,300	24,380			16,850	15,000	
Bourbon.....	59,300	54,560			27,600	24,400	
Butler.....	100,900	89,980			21,800	21,100	
Chautauqua.....	44,400	40,850	21,700	0	21,700	19,400	
Cherokee.....	21,200	19,500			12,750	12,100	
Cowley.....	66,900	61,550	27,700	500	28,200	26,200	
Crawford.....	45,100	41,490	18,100	400	18,500	18,200	
Elk.....	34,200	34,960			18,650	17,300	
Greenwood.....	77,700	71,480	30,100	400	30,500	28,000	
Labette.....	57,300	54,280	29,800	100	29,900	27,400	
Montgomery.....	32,500	33,210	20,700	250	20,950	18,800	
Neosho.....	48,800	44,900	22,200	300	22,500	20,300	
Wilson.....	23,700	21,800			14,100	13,200	
Woodson.....	37,700	32,660	12,300	0	12,300	10,800	
Other Counties.....			110,400	1,350			51,000
<b>Southeast <sup>1/</sup>.....</b>	<b>680,000</b>	<b>625,600</b>	<b>293,000</b>	<b>3,300</b>	<b>296,300</b>	<b>272,200</b>	<b>51,000</b>
<b>State.....</b>	<b>6,650,000</b>	<b>6,118,000</b>	<b>1,550,000</b>	<b>110,000</b>	<b>1,660,000</b>	<b>1,490,000</b>	<b>2,550,000</b>

<sup>1/</sup> No estimates were published for some counties due to insufficient or confidential data.

KANSAS FARM FACTS

CATTLE INVENTORY, JANUARY 1, 2007

COUNTY AND DISTRICT	ALL CATTLE AND CALVES		COWS THAT HAVE CALVED			CALVES BORN, 2006	CATTLE ON FEED
	NUMBER	INVENTORY VALUE	BEEF, NUMBER	MILK, NUMBER	ALL COWS	NUMBER	NUMBER
		(\$000)					
Cheyenne .....	41,000	34,440		0	13,200	10,800	16,900
Decatur .....	60,900	51,160			12,600	10,600	
Graham .....	23,300	19,570	12,600	0	12,600	11,300	
Norton .....	33,700	28,310	15,700	0	15,700	16,100	6,800
Rawlins .....	40,500	34,020			19,000	17,500	
Sheridan .....	83,000	69,720	12,200	450	12,650	11,600	
Sherman .....	28,600	24,020	5,000	0	5,000	4,900	17,000
Thomas .....	59,000	49,560			11,850	10,200	
Other Counties .....			41,300	2,150			128,300
<b>Northwest <sup>1/</sup> .....</b>	<b>370,000</b>	<b>310,800</b>	<b>100,000</b>	<b>2,600</b>	<b>102,600</b>	<b>93,000</b>	<b>169,000</b>
Gove .....	74,600	62,660			17,800	15,000	
Greeley .....	32,300	27,140			6,700	5,700	
Lane .....			6,400				
Logan .....	25,000	21,000	11,300	0	11,300	12,100	
Ness .....	36,400	30,580	17,400	0	17,400	15,400	
Scott .....	263,000	220,920			6,100	5,600	241,300
Trego .....	34,500	28,980			13,700	11,800	
Wallace .....	17,000	14,280		0	7,600	7,100	
Wichita .....			5,800				
Other Counties .....	227,200	190,840	38,500	5,800	12,200	10,300	232,700
<b>West Central <sup>1/</sup> .....</b>	<b>710,000</b>	<b>596,400</b>	<b>87,000</b>	<b>5,800</b>	<b>92,800</b>	<b>83,000</b>	<b>474,000</b>
Clark .....	66,200	55,610	9,600	0	9,600	8,800	29,200
Finney .....	346,200	290,810			19,800	17,100	239,300
Ford .....	182,500	153,300	11,700	0	11,700	10,500	120,700
Grant .....	184,000	154,560			10,350	8,200	
Gray .....	205,600	172,700			18,700	13,000	180,100
Hamilton .....	104,200	87,530	4,600	22,500	27,100	23,400	
Haskell .....	352,900	296,400	2,000	0	2,000	1,900	336,200
Hodgeman .....	80,600	67,700			17,400	14,200	32,400
Kearny .....	92,800	77,950			9,000	6,800	64,800
Meade .....	55,100	46,280			11,800	10,100	19,100
Morton .....	18,000	15,120	5,400	0	5,400	6,000	
Seward .....	125,000	105,000			6,700	4,700	100,800
Stanton .....	62,400	52,400			15,450	12,100	34,000
Stevens .....	54,500	45,780	5,700	0	5,700	6,200	
Other Counties .....			62,000	47,200			252,400
<b>Southwest <sup>1/</sup> .....</b>	<b>1,930,000</b>	<b>1,621,200</b>	<b>101,000</b>	<b>69,700</b>	<b>170,700</b>	<b>143,000</b>	<b>1,409,000</b>
Clay .....	32,400	27,220	14,400	300	14,700	13,400	
Cloud .....	25,400	21,330	11,800	100	11,900	11,600	
Jewell .....	37,000	31,080	16,500	450	16,950	14,600	
Mitchell .....	49,800	41,830			16,250	13,700	
Osborne .....	34,400	28,900			19,900	18,300	
Ottawa .....	49,300	41,410			15,950	14,400	
Phillips .....	53,200	44,690	24,300	300	24,600	22,900	1,400
Republic .....	58,900	49,400			16,250	12,900	
Rooks .....	47,500	39,900	20,300	0	20,300	20,100	
Smith .....	46,300	38,890	19,500	600	20,100	19,200	
Washington .....	70,800	59,470	23,600	3,100	26,700	22,900	9,200
Other Counties .....			67,600	750			64,400
<b>North Central <sup>1/</sup> .....</b>	<b>505,000</b>	<b>424,200</b>	<b>198,000</b>	<b>5,600</b>	<b>203,600</b>	<b>184,000</b>	<b>75,000</b>
Barton .....	144,400	121,300	17,200	850	18,050	20,000	73,900
Dickinson .....	75,000	63,000	17,400	800	18,200	16,400	9,600
Ellis .....	61,700	51,830	16,600	200	16,800	17,800	
Ellsworth .....	33,800	28,390	15,800	0	15,800	13,600	
Lincoln .....	35,800	30,070	27,500	250	27,750	19,500	
McPherson .....	56,200	47,210	19,100	700	19,800	16,400	
Marion .....	66,200	55,610	14,500	1,450	15,950	15,500	4,300
Rice .....	55,000	46,200			17,300	11,000	28,300
Rush .....	21,000	17,640	10,000	0	10,000	8,500	
Russell .....	28,600	24,020	15,800	150	15,950	13,900	
Saline .....	42,300	35,530			16,900	15,400	
Other Counties .....			34,100	100			38,900
<b>Central <sup>1/</sup> .....</b>	<b>620,000</b>	<b>520,800</b>	<b>188,000</b>	<b>4,500</b>	<b>192,500</b>	<b>168,000</b>	<b>155,000</b>

KANSAS FARM FACTS

CATTLE INVENTORY, JANUARY 1, 2007

COUNTY AND DISTRICT	ALL CATTLE AND CALVES		COWS THAT HAVE CALVED			CALVES BORN, 2006	CATTLE ON FEED
	NUMBER	INVENTORY VALUE	BEEF, NUMBER	MILK, NUMBER	ALL COWS	NUMBER	NUMBER
		(\$000)					
Barber.....	56,900	47,800	20,800	400	21,200	20,400	1,800
Comanche.....	41,700	35,020	19,300	0	19,300	17,300	
Edwards.....	52,000	43,680	8,000	0	8,000	6,600	
Harper.....	45,800	38,470			10,200	12,400	
Harvey.....	25,200	21,170	5,000	800	5,800	5,400	3,000
Kingman.....	41,600	34,940			21,350	19,100	500
Kiowa.....	25,400	21,340	10,400	0	10,400	9,100	
Pawnee.....	108,000	90,720	11,200	0	11,200	11,500	83,500
Pratt.....	68,200	57,290	10,300	0	10,300	9,300	
Reno.....	88,700	74,510	22,600	1,900	24,500	21,700	
Sedgwick.....	31,200	26,210	13,000	2,100	15,100	13,700	
Stafford.....	56,800	47,710	9,400	0	9,400	10,900	
Sumner.....	28,500	23,940	12,600	850	13,450	11,600	500
Other Counties.....			31,400	150			118,700
<b>South Central <sup>1/</sup>.....</b>	<b>670,000</b>	<b>562,800</b>	<b>174,000</b>	<b>6,200</b>	<b>180,200</b>	<b>169,000</b>	<b>208,000</b>
Atchison.....	31,000	26,040	14,000	200	14,200	12,700	
Brown.....	34,400	28,900	9,200	450	9,650	8,200	
Doniphan.....	17,200	14,450			7,750	7,400	
Jackson.....	46,700	39,230	21,900	500	22,400	20,100	
Jefferson.....	40,100	33,680	23,200	650	23,850	19,100	
Leavenworth.....	25,200	21,170	14,100	1,250	15,350	12,300	
Marshall.....	48,100	40,400	18,500	500	19,000	18,200	
Nemaha.....	65,500	55,020	16,900	3,750	20,650	19,500	3,200
Pottawatomie.....	69,200	58,130	27,500	300	27,800	24,000	8,900
Riley.....	25,800	21,670			11,150	10,300	
Wyandotte.....	1,800	1,510	1,300	0	1,300	1,200	
Other Counties.....			18,400	500			10,900
<b>Northeast <sup>1/</sup>.....</b>	<b>405,000</b>	<b>340,200</b>	<b>165,000</b>	<b>8,100</b>	<b>173,100</b>	<b>153,000</b>	<b>23,000</b>
Anderson.....	34,900	29,320	15,100	550	15,650	13,900	900
Chase.....	55,000	46,200	14,200	250	14,450	12,900	
Coffey.....	38,900	32,650			16,150	10,000	
Douglas.....	27,200	22,850	10,700	800	11,500	10,300	
Franklin.....	43,700	36,710	17,900	700	18,600	20,200	
Geary.....	17,900	15,040			8,900	7,600	
Johnson.....	22,000	18,480	9,500	600	10,100	10,000	
Linn.....	29,900	25,120	16,500	350	6,850	14,800	
Lyon.....	69,900	58,720	20,800	0	20,800	19,100	18,900
Miami.....	37,800	31,750	19,200	250	19,450	17,700	
Morris.....	59,000	49,560			17,550	15,800	
Osage.....	28,900	24,280			13,350	11,800	
Shawnee.....	19,400	16,300	9,600	150	9,750	9,100	
Wabaunsee.....	45,500	38,220	19,100	0	19,100	17,800	
Other Counties.....			55,400	550			31,200
<b>East Central <sup>1/</sup>.....</b>	<b>530,000</b>	<b>445,200</b>	<b>208,000</b>	<b>4,200</b>	<b>212,200</b>	<b>191,000</b>	<b>51,000</b>
Allen.....	28,200	23,690	16,400	600	17,000	14,700	
Bourbon.....	51,300	43,090	23,300	150	23,450	22,600	
Butler.....	110,000	92,400	23,600	300	23,900	24,600	
Chautauqua.....	55,100	46,280	24,200	0	24,200	21,200	
Cherokee.....	21,000	17,640	11,400	0	11,400	11,300	
Cowley.....	51,900	43,600			26,450	25,600	
Crawford.....	40,400	33,940	19,200	400	19,600	17,600	
Elk.....	29,500	24,780	16,700	0	16,700	16,400	
Greenwood.....	77,000	64,680			24,800	25,800	
Labette.....	61,600	51,740	28,500	200	28,700	26,100	
Montgomery.....	33,900	28,480	20,200	350	20,550	17,900	
Neosho.....	42,200	35,450	19,300	300	19,600	18,800	
Wilson.....	26,300	22,090			15,150	13,000	
Woodson.....	31,600	26,540	10,800	0	10,800	10,400	600
Other Counties.....			65,400	1,000			55,400
<b>Southeast <sup>1/</sup>.....</b>	<b>660,000</b>	<b>554,400</b>	<b>279,000</b>	<b>3,300</b>	<b>282,300</b>	<b>266,000</b>	<b>56,000</b>
<b>State.....</b>	<b>6,400,000</b>	<b>5,376,000</b>	<b>1,500,000</b>	<b>110,000</b>	<b>1,610,000</b>	<b>1,450,000</b>	<b>2,620,000</b>

<sup>1/</sup> No estimates were published for some counties due to insufficient or confidential data.

KANSAS FARM FACTS

VALUE OF PRODUCTION, 2005-2006 <sup>1/</sup>

COUNTY AND DISTRICT	CATTLE AND CALVES		HOGS AND PIGS <sup>3/</sup>	
	2005	2006	2005	2006
----- Dollars -----				
Cheyenne.....	20,675,000	21,535,700		
Decatur.....	32,164,600	32,003,000		
Graham.....	7,248,300	7,438,800		
Norton.....	14,632,200	14,398,900		
Rawlins.....	13,278,100	13,453,100		
Sheridan.....	29,025,800	30,373,400		
Sherman.....	18,089,500	17,487,300		
Thomas.....	24,999,100	24,535,800		
<b>Northwest.....</b>	<b>160,112,600</b>	<b>161,226,000</b>	<b>30,914,000</b>	<b>30,252,000</b>
Gove.....	27,140,500	26,345,600		
Greeley.....	19,234,700	19,481,800		
Lane.....				
Logan.....	23,841,900	24,947,700		
Ness.....	12,064,200	10,986,100		
Scott.....	142,902,400	146,408,500		
Trego.....	11,195,900	10,472,600		
Wallace.....	6,103,100	7,052,200		
Wichita.....				
Other Counties.....	146,082,300	148,693,600		
<b>West Central <sup>2/</sup>.....</b>	<b>388,565,000</b>	<b>394,388,100</b>	<b>8,761,000</b>	<b>9,857,000</b>
Clark.....	30,955,200	29,384,500		
Finney.....	205,855,300	204,736,100		
Ford.....	107,581,200	109,826,800		
Grant.....	107,254,900	108,805,100		
Gray.....	106,771,400	103,369,600		
Hamilton.....	51,812,500	52,432,400		
Haskell.....	160,733,700	167,301,600		
Hodgeman.....	38,313,000	38,725,900		
Kearny.....	60,498,400	56,668,300		
Meade.....	24,799,000	24,761,200		
Morton.....	5,560,100	6,517,500		
Seward.....	92,952,600	90,736,500		
Stanton.....	33,209,200	32,280,200		
Stevens.....	31,855,000	31,117,900		
<b>Southwest.....</b>	<b>1,058,151,500</b>	<b>1,056,663,600</b>	<b>179,728,000</b>	<b>168,140,000</b>
Clay.....	12,252,100	11,284,300		
Cloud.....	7,918,900	7,203,400		
Jewell.....	11,759,400	12,303,100		
Mitchell.....	19,912,800	19,457,700		
Osborne.....	11,023,800	10,592,700		
Ottawa.....	19,744,700	19,601,200		
Phillips.....	16,431,300	18,318,300		
Republic.....	18,858,200	20,660,100		
Rooks.....	14,915,100	14,754,000		
Smith.....	14,991,800	17,747,200		
Washington.....	22,956,800	22,766,600		
<b>North Central.....</b>	<b>170,764,900</b>	<b>174,688,600</b>	<b>39,926,000</b>	<b>34,104,000</b>
Barton.....	55,487,400	60,599,600		
Dickinson.....	33,245,000	32,655,400		
Ellis.....	29,211,700	30,829,800		
Ellsworth.....	11,625,400	10,202,300		
Lincoln.....	15,018,000	12,567,900		
McPherson.....	24,670,100	20,956,000		
Marion.....	36,956,300	37,572,200		
Rice.....	25,600,200	24,481,500		
Rush.....	6,203,400	6,745,300		
Russell.....	9,621,300	8,759,500		
Saline.....	16,048,100	16,353,400		
<b>Central.....</b>	<b>263,686,900</b>	<b>261,722,900</b>	<b>14,268,000</b>	<b>12,576,000</b>

KANSAS FARM FACTS

VALUE OF PRODUCTION, 2005-2006 <sup>1/</sup>

COUNTY AND DISTRICT	CATTLE AND CALVES		HOGS AND PIGS <sup>3/</sup>	
	2005	2006	2005	2006
----- Dollars -----				
Barber .....	24,327,400	24,264,700		
Comanche.....	18,768,700	16,050,700		
Edwards.....	29,392,000	29,742,600		
Harper.....	26,114,000	25,474,100		
Harvey.....	10,247,100	10,615,600		
Kingman.....	14,465,800	13,600,500		
Kiowa.....	9,911,100	10,415,600		
Pawnee.....	49,140,900	50,939,600		
Pratt.....	32,941,000	30,963,500		
Reno.....	41,185,000	44,535,300		
Sedgwick.....	9,521,200	9,695,000		
Stafford.....	32,176,300	30,769,000		
Sumner.....	13,842,700	14,669,800		
<b>South Central .....</b>	<b>312,033,200</b>	<b>311,736,000</b>	<b>13,017,000</b>	<b>10,424,000</b>
Atchison.....	9,554,300	9,730,500		
Brown.....	12,081,400	11,919,200		
Doniphan.....	6,790,900	6,068,200		
Jackson.....	15,465,400	14,044,200		
Jefferson.....	12,110,300	11,424,100		
Leavenworth.....	6,268,800	6,412,700		
Marshall.....	20,374,600	16,073,700		
Nemaha.....	24,616,700	25,769,300		
Pottawatomie.....	25,278,100	24,883,500		
Riley.....	10,415,500	8,413,200		
Wyandotte.....	839,200	492,200		
<b>Northeast.....</b>	<b>143,795,200</b>	<b>135,230,800</b>	<b>35,545,000</b>	<b>43,507,000</b>
Anderson.....	13,951,400	13,195,700		
Chase.....	41,952,300	38,165,600		
Coffey.....	11,345,000	11,887,200		
Douglas.....	9,614,000	7,543,700		
Franklin.....	10,975,700	15,528,500		
Geary.....	5,917,400	6,008,900		
Johnson.....	8,016,400	7,546,600		
Linn.....	10,287,400	8,080,500		
Lyon.....	40,638,400	41,252,600		
Miami.....	15,397,800	14,037,100		
Morris.....	19,677,100	21,380,700		
Osage.....	9,650,400	9,127,900		
Shawnee.....	7,274,700	6,632,700		
Wabaunsee.....	16,029,200	16,401,800		
<b>East Central.....</b>	<b>220,727,200</b>	<b>216,789,500</b>	<b>20,902,000</b>	<b>17,788,000</b>
Allen.....	7,312,200	7,466,900		
Bourbon.....	16,753,400	15,729,600		
Butler.....	60,062,100	65,092,200		
Chautauqua.....	14,423,500	17,390,200		
Cherokee.....	5,742,400	6,025,500		
Cowley.....	24,175,100	20,642,200		
Crawford.....	14,074,200	12,255,600		
Elk.....	11,744,400	9,603,200		
Greenwood.....	30,808,500	33,151,500		
Labette.....	22,816,800	24,119,100		
Montgomery.....	10,248,200	10,194,300		
Neosho.....	16,184,300	15,490,300		
Wilson.....	7,653,500	8,147,300		
Woodson.....	13,632,900	13,734,600		
<b>Southeast.....</b>	<b>255,631,500</b>	<b>259,042,500</b>	<b>18,273,000</b>	<b>15,636,000</b>
State.....	2,973,468,000	2,971,488,000	361,334,000	342,284,000

<sup>1/</sup> Value represents weighted monthly prices received by farmers applied to production of livestock; not an inventory value.

<sup>2/</sup> No estimates were published for some counties due to insufficient or confidential data.

<sup>3/</sup> Only district estimates were made for hogs.



KANSAS FARM FACTS

MILK COWS AND MILK PRODUCED, 2005-2006

Month	Average Milk Cows <sup>1/</sup>		Average Milk per Cow		Milk Production	
	2005	2006	2005	2006	2005	2006
	1,000 Head		Pounds		Million Pounds	
January	109	111	1,730	1,790	189	199
February	109	111	1,575	1,650	172	183
March	110	111	1,810	1,840	199	204
April	111	112	1,755	1,810	195	203
May	112	113	1,815	1,870	203	211
June	112	113	1,730	1,770	194	200
July	112	113	1,695	1,720	190	194
August	112	113	1,690	1,740	189	197
September	112	113	1,610	1,630	180	184
October	112	112	1,680	1,680	188	188
November	112	112	1,650	1,660	185	186
December	111	111	1,730	1,750	192	194
Annual Avg . or Total	111	112	20,505	20,920	2,276	2,343

<sup>1/</sup> Includes dry cows. Excludes heifers not yet fresh.

MILK PRODUCTION AND VALUE, 1997-2006

Year	Milk Production	Combined Marketings of Milk and Cream				Milk Consumed On Farms Where Produced		Gross Producer Income From Milk	Value of Milk Produced
		Milk Utilized	Average Returns		Cash Receipts	Milk Utilized	Value		
			Per 100 Pounds Milk	Per Pound Milkfat					
	Million Pounds		Dollars		\$1,000	Mil Lbs	----- 1,000 Dollars -----		
1997	1,285	1,271	12.80	3.51	162,688	1	128	162,816	164,480
1998	1,315	1,302	14.70	4.04	191,394	1	147	191,541	193,305
1999	1,405	1,393	14.00	3.85	195,020	1	140	195,160	196,700
2000	1,540	1,528	11.60	3.15	177,248	1	116	177,364	178,640
2001	1,610	1,599	14.50	3.93	231,855	1	145	232,000	233,450
2002	2,030	2,019	11.70	3.17	236,223	1	117	236,340	237,510
2003	2,130	2,119	12.00	3.28	254,280	1	120	254,400	255,600
2004	2,216	2,205	15.40	4.23	339,570	1	154	339,724	341,264
2005	2,276	2,265	14.50	4.03	328,425	1	145	328,570	330,020
2006	2,343	2,332	12.70	3.49	296,164	1	127	296,291	297,561

**KANSAS FARM FACTS**

**HOGS ON FARMS, 2005 AND 2006 <sup>1/</sup>**

DISTRICT	HOGS AND PIGS, DECEMBER 1, 2005		PIG CROP, 2005	HOGS AND PIGS, DECEMBER 1, 2006		PIG CROP, 2006
	NUMBER	INVENTORY VALUE	NUMBER	NUMBER	INVENTORY VALUE	NUMBER
	Dollars			Dollars		
Northwest . . . . .	125,000	10,250,000	247,000	135,000	10,665,000	267,000
West Central . . . . .	350,000	28,700,000	70,000	365,000	28,835,000	87,000
Southwest . . . . .	685,000	56,170,000	1,436,000	710,000	56,090,000	1,484,000
North Central . . . . .	185,000	15,170,000	319,000	165,000	13,035,000	301,000
Central . . . . .	80,000	6,560,000	114,000	85,000	6,715,000	111,000
South Central . . . . .	45,000	3,690,000	104,000	40,000	3,160,000	92,000
Northeast . . . . .	175,000	14,350,000	284,000	210,000	16,590,000	384,000
East Central . . . . .	65,000	5,330,000	167,000	60,000	4,740,000	157,000
Southeast . . . . .	80,000	6,560,000	146,000	70,000	5,530,000	138,000
State . . . . .	1,790,000	146,780,000	2,887,000	1,840,000	145,360,000	3,021,000

<sup>1/</sup> Only district estimates are made for hogs.

**KANSAS HONEY, PRODUCTION AND VALUE, 1997-2006**

Year	Number of Colonies	Yield Per Colony	Production	Stocks Dec. 15	Average Price Per Pound	Value of Production
			-----Pounds-----		(Cents)	(Dollars)
1997	17,000	71	1,207,000	688,000	81	978,000
1998	16,000	46	736,000	390,000	87	640,000
1999	13,000	67	871,000	854,000	111	967,000
2000	15,000	68	1,020,000	520,000	91	928,000
2001	13,000	51	663,000	530,000	96	636,000
2002	17,000	52	884,000	407,000	150	1,326,000
2003	16,000	57	912,000	447,000	141	1,286,000
2004	14,000	80	1,120,000	683,000	117	1,310,000
2005	16,000	50	800,000	328,000	109	872,000
2006	14,000	55	770,000	246,000	140	1,078,000

KANSAS FARM FACTS

MILK COWS, MILK PRODUCTION, AND VALUE, 2005-2006

COUNTY AND DISTRICT	2005			2006		
	MILK COWS, NUMBER <sup>1/</sup>	POUNDS PRODUCED, 1,000 <sup>2/</sup>	FARM VALUE, 1,000 DOLLARS	MILK COWS, NUMBER <sup>1/</sup>	POUNDS PRODUCED, 1,000 <sup>2/</sup>	FARM VALUE, 1,000 DOLLARS
Cheyenne.....	0	0	0	0	0	0
Decatur.....						
Graham.....				0	0	0
Norton.....	0	0	0	0	0	0
Rawlins.....						
Sheridan.....						
Sherman.....	0	0	0	0	0	0
Thomas.....						
Other Counties.....	2,550	54,500	7,902	2,550	55,600	7,061
<b>Northwest <sup>1/</sup></b> .....	<b>2,550</b>	<b>54,500</b>	<b>7,902</b>	<b>2,550</b>	<b>55,600</b>	<b>7,061</b>
Gove.....	400	7,700	1,117			
Greeley.....						
Lane.....						
Logan.....	0	0	0	0	0	0
Ness.....	0	0	0	0	0	0
Scott.....						
Trego.....						
Wallace.....	0	0	0	0	0	0
Wichita.....						
Other Counties.....	5,700	122,600	17,776	6,100	140,400	17,831
<b>West Central <sup>1/</sup></b> .....	<b>6,100</b>	<b>130,300</b>	<b>18,893</b>	<b>6,100</b>	<b>140,400</b>	<b>17,831</b>
Clark.....	0	0	0	0	0	0
Finney.....						
Ford.....	0	0	0	0	0	0
Grant.....						
Gray.....						
Hamilton.....	22,650	450,900	65,380	23,200	438,500	55,689
Haskell.....	0	0	0	0	0	0
Hodgeman.....						
Kearny.....						
Meade.....						
Morton.....	0	0	0	0	0	0
Seward.....						
Stanton.....						
Stevens.....	0	0	0	0	0	0
Other Counties.....	45,600	963,800	139,751	47,050	1,022,100	129,807
<b>Southwest <sup>1/</sup></b> .....	<b>68,250</b>	<b>1,414,700</b>	<b>205,131</b>	<b>70,250</b>	<b>1,460,600</b>	<b>185,496</b>
Clay.....	350	6,700	972	300	6,300	800
Cloud.....						
Jewell.....	375	5,600	812	425	6,600	838
Mitchell.....						
Osborne.....						
Ottawa.....						
Phillips.....	350	5,300	769	350	5,600	711
Republic.....						
Rooks.....				0	0	0
Smith.....	475	7,200	1,044	525	10,900	1,384
Washington.....	2,750	72,900	10,570	3,000	80,800	10,262
Other Counties.....	850	15,500	2,247	900	16,800	2,134
<b>North Central <sup>1/</sup></b> .....	<b>5,150</b>	<b>113,200</b>	<b>16,414</b>	<b>5,500</b>	<b>127,000</b>	<b>16,129</b>
Barton.....						
Dickinson.....	900	16,600	2,407	875	16,600	2,108
Ellis.....	250	4,100	594	200	2,800	356
Ellsworth.....	0	0	0	0	0	0
Lincoln.....						
McPherson.....	775	15,500	2,248	700	14,500	1,842
Marion.....	2,200	44,700	6,482	1,700	37,400	4,749
Rice.....						
Rush.....	0	0	0	0	0	0
Russell.....						
Saline.....						
Other Counties.....	975	21,600	3,132	1,225	29,500	3,747
<b>Central <sup>1/</sup></b> .....	<b>5,100</b>	<b>102,500</b>	<b>14,863</b>	<b>4,700</b>	<b>100,800</b>	<b>12,802</b>

KANSAS FARM FACTS

MILK COWS, MILK PRODUCTION, AND VALUE, 2005-2006

COUNTY AND DISTRICT	2005			2006		
	MILK COWS, NUMBER <sup>1/</sup>	POUNDS PRODUCED, 1,000 <sup>2/</sup>	FARM VALUE, 1,000 DOLLARS	MILK COWS, NUMBER <sup>1/</sup>	POUNDS PRODUCED, 1,000 <sup>2/</sup>	FARM VALUE, 1,000 DOLLARS
Barber .....				425	10,400	1,321
Comanche .....	0	0	0	0	0	0
Edwards .....	0	0	0	0	0	0
Harper .....				-		
Harvey .....	500	9,700	1,407	825	18,200	2,311
Kingman .....						
Kiowa .....	0	0	0	0	0	0
Pawnee .....	0	0	0	0	0	0
Pratt .....	0	0	0			
Reno .....	2,425	45,400	6,583	2,000	37,700	4,788
Sedgwick .....	2,700	54,000	7,830	2,250	47,200	5,995
Stafford .....	0	0	0	0	0	0
Sumner .....	650	13,800	2,001	750	15,500	1,968
Other Counties .....	625	13,600	1,972	200	4,300	546
<b>South Central <sup>1/</sup> .....</b>	<b>6,900</b>	<b>136,500</b>	<b>19,793</b>	<b>6,450</b>	<b>133,300</b>	<b>16,929</b>
Atchison .....	225	4,000	551	175	3,100	394
Brown .....	550	11,000	1,595	525	11,300	1,435
Doniphan .....	300	4,900	681			
Jackson .....	500	9,900	1,435	500	10,500	1,334
Jefferson .....	600	13,100	1,929	625	13,300	1,689
Leavenworth .....	1,275	24,200	3,509	1,300	26,700	3,391
Marshall .....	575	12,700	1,842	575	13,300	1,689
Nemaha .....	4,050	88,400	12,818	4,000	82,400	10,464
Pottawatomie .....	225	4,000	392	275	3,400	432
Riley .....						
Wyandotte .....						
Other Counties .....	150	3,000	652	525	11,700	1,486
<b>Northeast <sup>1/</sup> .....</b>	<b>8,450</b>	<b>175,200</b>	<b>25,404</b>	<b>8,500</b>	<b>175,700</b>	<b>22,314</b>
Anderson .....	475	7,300	1,058	600	10,000	1,270
Chase .....	200	3,400	493	250	4,700	597
Coffey .....						
Douglas .....	750	15,200	2,204	750	15,600	1,981
Franklin .....	825	13,100	1,900	800	11,900	1,511
Geary .....						
Johnson .....						
Linn .....	350	6,600	957	325	6,900	876
Lyon .....				-		
Miami .....	325	5,300	769	275	4,100	521
Morris .....						
Osage .....						
Shawnee .....						
Wabaunsee .....	0	0	0	0		0
Other Counties .....	2,425	39,800	5,771	1,600	30,200	3,836
<b>East Central <sup>1/</sup> .....</b>	<b>5,350</b>	<b>90,700</b>	<b>13,152</b>	<b>4,600</b>	<b>83,400</b>	<b>10,592</b>
Allen .....						
Bourbon .....						
Butler .....						
Chautauqua .....	0	0	0	0	0	0
Cherokee .....						
Cowley .....	575	14,600	2,117			
Crawford .....	350	6,000	870	400	7,800	991
Elk .....						
Greenwood .....						
Labette .....	175	2,000	290	150	1,700	216
Montgomery .....	200	3,300	478	300	4,500	571
Neosho .....	325	4,500	652	300	4,300	546
Wilson .....						
Woodson .....	0	0	0	0	0	0
Other Counties .....	1,525	28,000	4,061	2,200	47,900	6,083
<b>Southeast <sup>1/</sup> .....</b>	<b>3,150</b>	<b>58,400</b>	<b>8,468</b>	<b>3,350</b>	<b>66,200</b>	<b>8,407</b>
<b>State .....</b>	<b>111,000</b>	<b>2,276,000</b>	<b>330,020</b>	<b>112,000</b>	<b>2,343,000</b>	<b>297,561</b>

<sup>1/</sup> Average number during year. <sup>2/</sup> May not add due to rounding. <sup>3/</sup> No estimates were published for some counties due to insufficient or confidential data.

# ECONOMIC STATISTICS

## AVERAGE NET FARM INCOME PER FARM Kansas 1960 – 2006

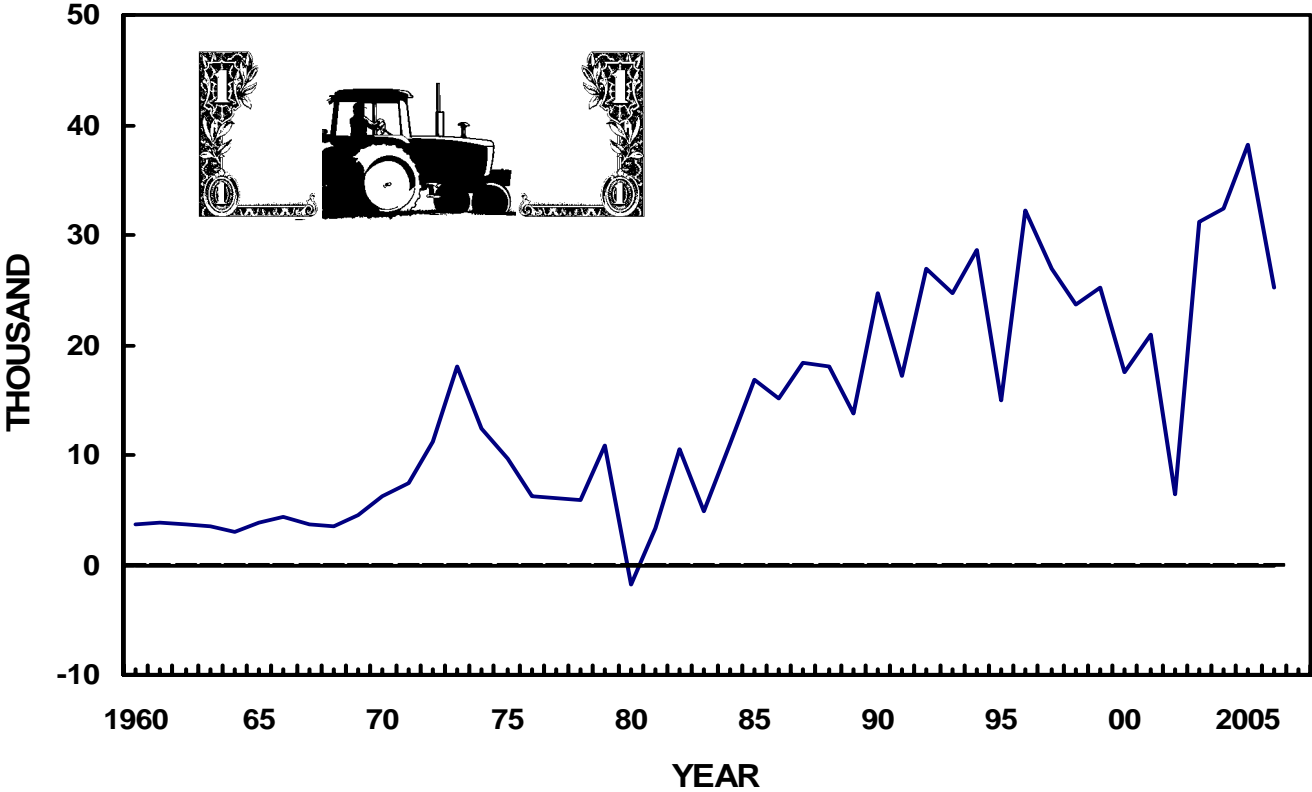

KANSAS FARM FACTS

CASH RECEIPTS AND FARM INCOME, 1989-2006 <sup>1/</sup>

Year	Cash Receipts					Income Per Farm	
	From Farm Marketings			From Government Payments	Total Rec'ts from Farm Mktgs & Gov. Payments	Gross Before Inv. Adj.	Net After Inv. Adj.
	Crops	Livestock & Products	Total				
----- 1,000 Dollars -----						---- Dollars ----	
1989	2,136,458	4,432,552	6,569,010	588,400	7,157,410	112,117	13,743
1990	2,024,347	4,968,692	6,993,039	834,746	7,827,785	121,098	24,646
1991	2,265,298	4,756,064	7,021,362	697,895	7,719,257	119,596	17,152
1992	2,373,765	4,799,566	7,173,331	592,145	7,765,476	122,683	26,909
1993	2,471,290	4,863,421	7,334,711	783,963	8,118,674	130,885	24,758
1994	2,863,390	4,761,464	7,624,854	467,532	8,092,386	131,275	28,562
1995	3,076,021	4,533,816	7,609,837	422,226	8,032,063	131,854	15,041
1996	2,973,450	4,537,434	7,510,884	554,988	8,065,872	135,204	32,234
1997	3,688,620	4,935,638	8,624,258	529,786	9,154,044	152,367	27,000
1998	3,417,987	4,538,647	7,956,634	879,853	8,836,487	149,343	23,730
1999	2,479,716	5,017,224	7,496,940	1,401,286	8,898,226	150,503	25,138
2000	2,535,144	5,505,016	8,040,160	1,233,895	9,274,055	158,096	17,597
2001	2,515,364	5,505,253	8,020,618	1,068,815	9,089,433	156,492	21,005
2002	2,772,306	5,323,099	8,095,405	456,619	8,552,024	148,178	6,466
2003	2,915,368	6,180,413	9,095,782	807,770	9,903,552	170,423	31,146
2004	2,835,458	6,420,106	9,255,564	642,457	9,898,021	171,793	32,327
2005	3,236,720	6,866,110	10,102,830	1,083,428	11,186,258	190,814	38,128
2006 <sup>2/</sup>	3,365,144	6,970,651	10,335,795	648,182	10,983,977	191,959	25,223

GROSS AND NET FARM INCOME, 1989-2006 <sup>1/</sup>

Year	Realized Gross Farm Income					Farm Production Expenses	Realized Net Farm Income	Net Change in Farm Inventory	Total Net Farm Income
	Cash Rec'ts from Farm Marketings	Government Payments	Non-Money Income	Other Farm Income	Total				
----- Million Dollars -----									
1989	6,569.0	588.4	193.2	385.5	7,736.1	6,671.6	1,064.5	-116.2	948.3
1990	6,993.0	834.7	192.5	335.5	8,355.8	6,983.9	1,371.8	328.8	1,700.6
1991	7,021.4	697.9	189.3	343.6	8,252.1	6,737.4	1,514.8	-331.3	1,183.5
1992	7,173.3	592.1	189.8	264.5	8,219.7	6,849.0	1,370.7	432.2	1,802.9
1993	7,334.7	784.0	209.1	310.6	8,638.4	6,951.9	1,686.5	-52.5	1,634.0
1994	7,624.9	467.5	236.3	335.4	8,664.1	7,117.9	1,546.3	338.8	1,885.1
1995	7,609.8	422.2	253.3	417.0	8,702.3	7,345.5	1,356.8	-364.1	992.7
1996	7,510.9	555.0	269.9	452.5	8,788.3	7,575.4	1,212.9	882.3	2,095.2
1997	8,624.3	529.8	257.1	492.7	9,903.9	8,362.6	1,541.2	213.8	1,755.0
1998	7,956.6	879.9	258.4	612.4	9,707.3	7,990.3	1,717.0	-174.6	1,542.4
1999	7,496.9	1,401.3	259.9	624.5	9,782.7	8,254.7	1,528.0	106.0	1,634.0
2000	8,040.2	1,233.9	312.6	610.5	10,197.2	8,839.7	1,357.5	-222.5	1,135.0
2001	8,020.6	1,068.8	319.6	684.7	10,093.7	8,866.9	1,226.8	128.0	1,354.8
2002	8,095.4	456.6	313.8	691.6	9,557.5	8,471.3	1,086.2	-669.2	417.0
2003	9,095.8	807.8	312.7	776.0	10,992.3	9,293.5	1,698.8	310.1	2,008.9
2004	9,255.6	642.5	372.7	810.0	11,080.6	9,521.6	1,559.0	526.1	2,085.1
2005	10,102.8	1,083.4	410.4	710.8	12,307.5	9,883.1	2,424.4	34.9	2,459.3
2006 <sup>2/</sup>	10,335.8	648.2	419.4	882.0	12,285.4	10,172.1	2,113.3	-499.0	1,614.3

<sup>1/</sup> May not add due to rounding. <sup>2/</sup> Preliminary.  
SOURCE: Economic Research Service, USDA.

KANSAS FARM FACTS

FARM PRODUCTION EXPENSES, 1985-2006

Year	Farm Operating Expenses						Total Current Farm Operating Expenses <sup>1/</sup>
	Feed	Livestock & Poultry	Seed	Fertilizer and Lime	Repairs and Operations of Capital Items	Miscellaneous	
----- Million Dollars -----							
1985	838.5	1,193.6	85.8	243.2	561.7	662.0	3,584.8
1986	859.5	1,323.3	88.2	220.9	510.0	892.7	3,894.4
1987	856.9	1,482.8	91.2	206.7	519.6	845.9	4,003.1
1988	985.7	1,873.5	108.3	247.7	531.5	884.2	4,631.2
1989	923.6	1,961.4	111.3	282.3	557.6	898.1	4,734.4
1990	849.3	2,201.5	108.2	268.6	666.7	866.6	4,961.0
1991	745.0	2,112.1	115.5	281.4	659.3	932.5	4,845.8
1992	775.1	2,217.9	110.4	266.5	651.6	874.9	4,896.5
1993	785.3	2,196.3	116.1	266.1	683.2	953.8	5,000.8
1994	830.9	2,102.3	125.4	296.9	682.0	1,057.7	5,095.2
1995	862.9	2,014.8	127.2	363.2	686.2	1,205.8	5,260.1
1996	909.9	1,939.5	152.2	416.5	769.5	1,168.7	5,356.3
1997	1,005.1	2,117.6	164.7	439.7	802.8	1,327.3	5,857.3
1998	965.1	1,932.2	176.9	417.3	771.7	1,425.5	5,688.6
1999	947.5	2,198.1	187.6	389.4	736.3	1,488.0	5,946.9
2000	850.2	2,681.6	213.4	440.5	881.8	1,425.6	6,493.2
2001	936.1	2,479.4	232.7	448.3	905.4	1,541.7	6,543.6
2002	959.0	2,351.5	252.0	401.2	846.8	1,466.4	6,277.0
2003	1,160.0	2,830.1	260.0	420.0	895.4	1,423.3	6,988.7
2004	990.0	2,844.5	280.0	530.0	1,120.6	1,444.9	7,210.1
2005	990.0	3,199.7	270.0	550.0	908.7	1,516.8	7,435.2
2006	1,130.0	3,117.9	280.0	570.0	964.6	1,606.1	7,668.6

Year	Hired Labor	Depreciation and Other Consumption of Farm Capital	Taxes on Farm Property	Interest on Farm Mortgage Debt	Interest Non-Real Estate	Net Rent to Non-Farm Landlords	Total Production Expenses Including Operating Expenses <sup>1/</sup>
----- Million Dollars -----							
1985	165.5	729.4	183.5	353.6	375.9	335.0	5,727.7
1986	183.2	598.2	212.1	326.9	316.7	277.4	5,808.9
1987	196.8	568.9	197.0	273.5	290.9	358.7	5,888.9
1988	204.1	609.9	218.6	243.5	312.8	382.3	6,602.4
1989	205.6	632.7	218.3	231.3	314.2 <sup>2/</sup>	335.1	6,671.6
1990	214.2	644.4	230.2	539.6		394.6	6,983.9
1991	188.6	645.1	224.6	490.3		343.0	6,737.4
1992	196.9	629.6	266.4	471.2		388.5	6,849.0
1993	213.4	603.4	227.0	448.2		459.1	6,951.9
1994	241.8	618.4	228.6	485.6		448.3	7,117.9
1995	248.5	635.1	226.5	523.2		452.1	7,345.5
1996	266.9	633.4	224.0	546.9		548.0	7,575.4
1997	291.8	653.4	223.0	553.6		783.6	8,362.6
1998	331.0	658.7	231.2	560.0		520.8	7,990.3
1999	309.1	659.1	239.6	566.6		533.4	8,254.7
2000	336.3	663.0	255.1	588.6		503.5	8,839.7
2001	371.2	674.8	269.7	530.6		477.0	8,866.9
2002	346.3	682.5	287.5	497.0		381.0	8,471.3
2003	350.0	695.7	210.0	445.0		604.1	9,293.5
2004	410.0	752.5	260.0	442.9		446.1	9,521.6
2005	393.4	809.2	320.0	510.4		414.9	9,883.1
2006	363.1	836.3	340.0	577.9		386.2	10,172.1

<sup>1/</sup> Items may not add due to rounding. <sup>2/</sup> Beginning in 1990 real estate and non-real estate interest are not broken out separately.

KANSAS FARM FACTS

FARMLAND VALUES AND RENTS, 1996-2007 <sup>1/</sup>

Year	Cropland					Pasture and Rangeland		All Farmland and Buildings	
	Value			Rent		Value	Rent	Value	Total Value
	Irrigated	Non-Irrigated	All Cropland	Irrigated	Non-Irrigated				
-----Dollars per Acre-----									
									Mil. Dol.
1996	966	607	638	66.30	32.70	361	11.90	553	26,268
1997	990	615	649	69.00	34.50	365	11.60	565	26,838
1998	1,010	620	655	67.00	35.50	367	13.00	577	27,408
1999	1,020	625	660	66.00	35.00	370	13.30	600	28,500
2000	1,040	630	666	67.00	35.50	380	12.80	625	29,688
2001	1,060	635	673	72.00	36.00	390	12.60	645	30,509
2002	1,080	640	679	70.00	36.00	400	12.60	665	31,455
2003	1,080	645	684	68.00	36.00	410	12.60	685	32,332
2004	1,110	665	705	72.00	37.50	430	13.20	715	33,748
2005	1,240	810	849	73.00	38.50	530	13.40	850	40,120
2006	1,300	890	927	74.00	39.00	620	13.70	940	44,368
2007	1,410	980	1,020	82.00	41.00	740	14.50	1,090	51,448

<sup>1/</sup> Rental rates are for land only.

Average Values of Farmland by  
Kansas Agricultural Statistics Districts, 2005 - 2007

Dist.	Irrigated Cropland			Non-Irrigated Cropland			All Cropland			Pasture			All Farmland <sup>1/</sup>		
	2005	2006	2007	2005	2006	2007	2005	2006	2007	2005	2006	2007	2005	2006	2007
----- Dollars per Acre -----															
NW	1,220	1,235	1,400	630	640	680	693	704	757	320	330	400	650	670	770
WC	960	1,070	1,160	555	560	600	593	608	652	270	350	410	555	590	680
SW	1,085	1,100	1,170	510	530	550	655	673	704	265	280	340	640	650	730
NC	1,550	1,570	1,800	810	910	1,000	843	939	1,040	525	570	650	845	915	1,060
C	1,515	1,535	1,650	775	810	900	805	834	925	530	610	730	830	870	1,020
SC	1,530	1,710	1,850	780	890	920	861	979	1,021	455	635	710	850	990	1,090
NE	1,955	2,355	2,650	1,380	1,615	1,870	1,388	1,625	1,881	795	1,140	1,300	1,340	1,640	1,960
EC	1,940	2,050	2,150	1,280	1,410	1,650	1,291	1,421	1,658	790	980	1,200	1,210	1,370	1,690
SE	1,260	1,400	1,500	915	1,050	1,180	918	1,053	1,183	670	755	820	905	1,020	1,160
KS	1,240	1,300	1,410	810	890	980	849	927	1,020	530	640	740	850	940	1,090

<sup>1/</sup> All values are for land and buildings.



# HISTORIC STATISTICS

## NUMBER OF FARMS KANSAS, 1960 - 2006

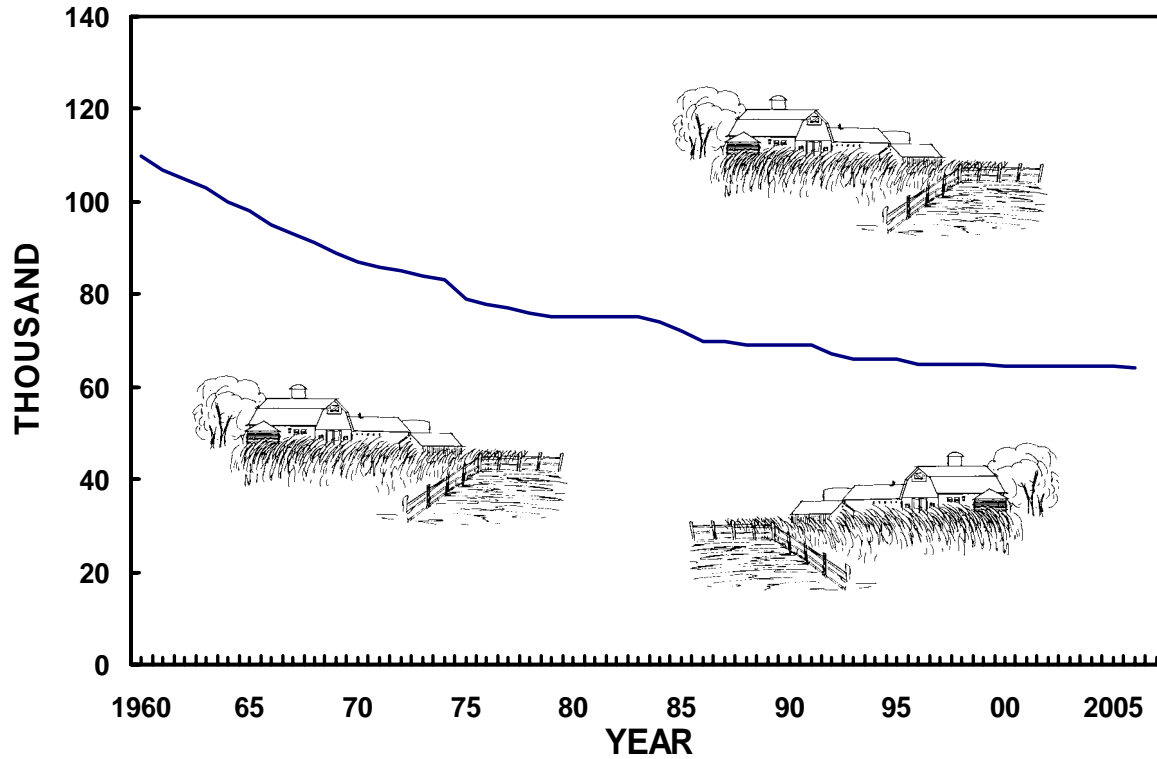

## AVERAGE SIZE OF FARM KANSAS, 1960 - 2006

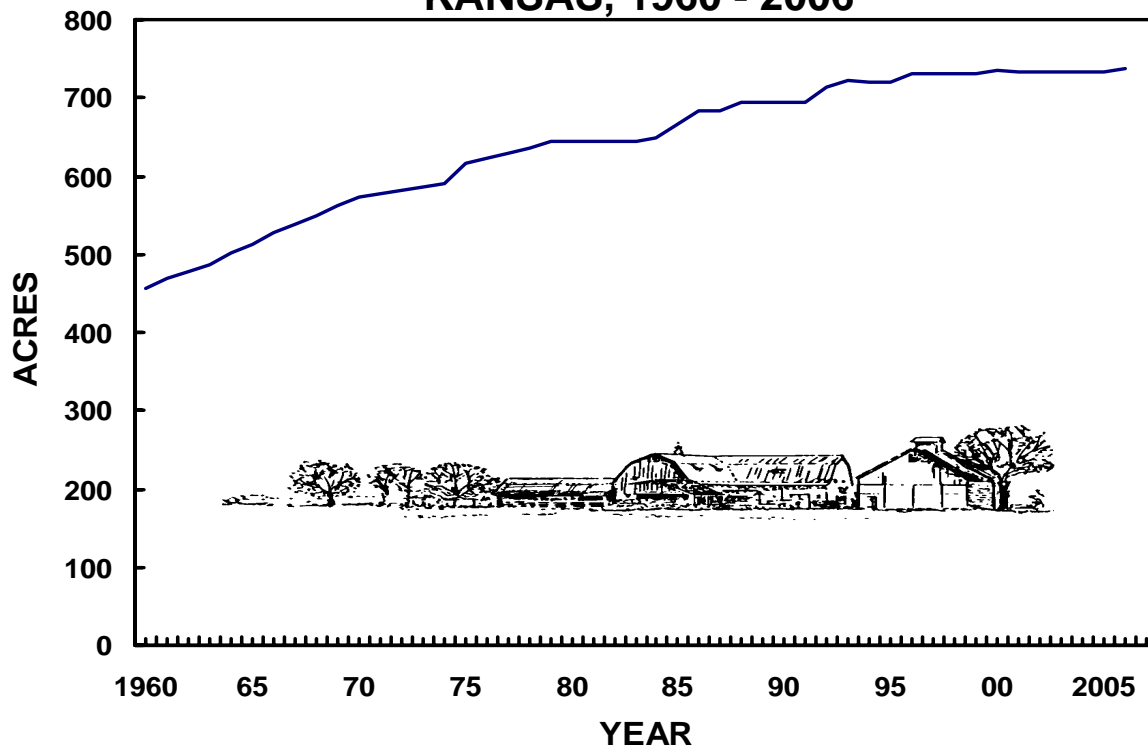

KANSAS FARM FACTS

HISTORIC STATISTICS

Number of Farms and Land in Farms  
1900-2006

Year	Number of Farms <sup>1/</sup>	Land in Farms <sup>2/</sup>	Average Size of Farm, <sup>2/</sup>	Year	Number of Farms <sup>1/</sup>	Land in Farms <sup>2/</sup>	Average Size of Farm, <sup>2/</sup>
	----- 1,000 -----		Acres		----- 1,000 -----		Acres
1900	173	41,700	241	1965	98	50,200	512
1910	178	43,400	244	1966	95	50,100	527
1920	167	45,400	272	1967	93	50,100	539
1925	167	44,100	264	1968	91	50,100	549
1926	166	-	-	1969	89	50,000	562
1927	166	-	-	1970	87	49,900	574
1928	165	-	-	1971	86	49,700	578
1929	165	-	-	1972	85	49,500	582
1930	166	47,000	283	1973	84	49,300	587
1931	168	-	-	1974	83	49,000	590
1932	170	-	-	1975	79	48,700	616
1933	172	-	-	1976	78	48,600	623
1934	174	-	-	1977	77	48,400	629
1935	175	48,000	274	1978	76	48,300	636
1936	173	-	-	1979	75	48,300	644
1937	165	-	-	1980	75	48,300	644
1938	161	-	-	1981	75	48,300	644
1939	161	-	-	1982	75	48,300	644
1940	159	48,200	303	1983	75	48,300	644
1941	157	-	-	1984	74	48,000	649
1942	153	-	-	1985	72	48,000	667
1943	149	-	-	1986	70	47,900	684
1944	145	-	-	1987	70	47,900	684
1945	143	49,300	345	1988	69	47,900	694
1946	143	-	-	1989	69	47,900	694
1947	142	-	-	1990	69	47,900	694
1948	140	-	-	1991	69	47,900	694
1949	137	-	-	1992	67	47,800	713
1950	135	50,500	374	1993	66	47,700	723
1951	132	50,500	383	1994	66	47,600	721
1952	129	50,500	391	1995	66	47,600	721
1953	126	50,500	401	1996	65	47,500	731
1954	123	50,500	411	1997	65	47,500	731
1955	121	50,400	417	1998	65	47,500	731
1956	119	50,400	424	1999	65	47,500	731
1957	117	50,300	430	2000	64.5	47,500	736
1958	115	50,200	437	2001	64.5	47,300	733
1959	113	50,200	444	2002	64.5	47,300	733
1960	110	50,200	456	2003	64.5	47,200	732
1961	107	50,200	469	2004	64.5	47,200	732
1962	105	50,200	478	2005	64.5	47,200	732
1963	103	50,200	487	2006	64.0	47,200	738
1964	100	50,200	502				

<sup>1/</sup> Beginning with 1975, a farm is defined as any place with at least \$1,000 in annual sales of agricultural products. Between 1959 and 1975, a farm was defined as a place of 10 or more acres that had \$50 or more in annual sales of agricultural products or a place with fewer than 10 acres and annual sales of \$250 or more. Prior to 1959, a farm was defined as three acres or more with a value of farm products amounting to \$150 or more or fewer than three acres with sales of at least \$250. <sup>2/</sup> Land in farms estimates not available on an annual basis until 1950. NOTE: Complete data series available by request.

KANSAS FARM FACTS

LIVESTOCK NUMBERS, 1870-2007  
LIVESTOCK ON KANSAS FARMS JANUARY 1, AND AGGREGATE VALUE

Year	Horses <sup>1/</sup>	Mules <sup>1/</sup>	Hogs & Pigs <sup>2/</sup>	All Cattle & Calves	Milk Cows <sup>3/</sup>	Sheep & Lambs <sup>4/</sup>	Value of All Livestock <sup>5/</sup>
----- 1,000 -----							\$1,000
1870 .....	119	15	410	571	141	178	24,956
1880 .....	456	70	1,700	1,247	351	800	64,072
1890 .....	910	97	2,600	2,880	648	394	129,442
1900 .....	970	106	2,800	3,520	638	300	161,536
1910 .....	1,150	216	2,220	3,000	700	250	251,821
1920 .....	1,083	243	1,733	2,975	695	285	296,683
1930 .....	728	160	2,826	3,090	780	359	239,871
1940 .....	383	63	1,519	2,770	727	527	145,597
1950 .....	195	13	1,253	3,588	604	342	463,662
1960 .....	72	-	1,315	4,429	390	494	581,046
1965 .....	-	-	1,307	5,214	280	393	580,967
1970 .....	-	-	1,643	6,016	194	272	1,121,624
1971 .....	-	-	2,202	6,497	183	253	1,158,006
1972 .....	-	-	2,100	6,757	172	240	1,414,904
1973 .....	-	-	2,100	6,800	162	221	1,759,160
1974 .....	-	-	2,000	6,990	150	290	2,048,950
1975 .....	-	-	1,750	6,400	147	220	969,425
1976 .....	-	-	1,650	6,450	137	165	1,325,333
1977 .....	-	-	1,850	6,400	135	173	1,302,790
1978 .....	-	-	2,000	6,000	132	205	1,450,968
1979 .....	-	-	2,000	6,200	125	220	2,437,630
1980 .....	-	-	2,090	6,200	120	235	2,944,040
1981 .....	-	-	1,900	6,450	123	220	2,748,330
1982 .....	-	-	1,770	6,000	124	220	2,193,390
1983 .....	-	-	1,670	5,825	127	242	2,164,534
1984 .....	-	-	1,650	6,000	120	225	2,200,875
1985 .....	-	-	1,600	5,860	108	245	2,262,040
1986 .....	-	-	1,520	5,800	110	210	2,200,370
1987 .....	-	-	1,420	5,920	104	231	2,327,980
1988 .....	-	-	1,470	5,650	99	259	2,807,370
1989 .....	-	-	1,500	5,550	99	257	3,108,504
1990 .....	-	-	1,450	5,600	98	287	3,347,556
1991 .....	-	-	1,500	5,650	98	213	3,636,215
1992 .....	-	-	1,430	5,650	95	190	3,492,260
1993 .....	-	-	1,440	5,900	85	210	2,736,140
1994 .....	-	-	1,420	6,050	77	197	3,920,471
1995 .....	-	-	1,350	6,300	81	155	3,548,750
1996 .....	-	-	1,300	6,550	83	160	2,949,150
1997 .....	-	-	1,530	6,600	81	150	3,448,320
1998 .....	104	-	1,530	6,550	79	120	3,725,710
1999 .....	105	-	1,590	6,550	84	100	3,408,130
2000 .....	-	-	1,460	6,600	88	105	4,190,100
2001 .....	-	-	1,520	6,700	96	110	4,742,050
2002 .....	-	-	1,570	6,600	96	100	4,348,810
2003 .....	-	-	1,530	6,350	112	90	4,363,940
2004 .....	-	-	1,650	6,650	110	100	5,433,700
2005 .....	-	-	1,710	6,600	110	106	5,654,230
2006 .....	-	-	1,790	6,650	110	100	6,278,180
2007 .....	-	-	1,840	6,400	110	107	5,535,805

<sup>1/</sup> Horse and mule estimates combined in 1956 and discontinued in 1961. In 1998, the estimate includes horses, ponies, mules, burros, and donkeys; series discontinued in 2000. <sup>2/</sup> Hog inventory is January 1 for 1867-1954 and December 1 of the preceding year for 1955 to date. <sup>3/</sup> Milk cows that have calved beginning 1970. <sup>4/</sup> All sheep beginning 1974. <sup>5/</sup> Value of all livestock does not include equine. NOTE: Complete data series available by request.

KANSAS FARM FACTS

WHEAT, 1880-2006

Year	Acres Planted	Acres Harvested	Yield, Bushels	Production, Bushels	Price Per Bushel <sup>1/</sup>	Farm Value, Dollars
	-----1,000-----			--- 1,000 ---		-- \$1,000 --
1880 .....	-	2,340	10.0	23,400	\$ 0.70	16,380
1890 .....	-	2,160	15.0	32,400	0.77	24,948
1900 .....	-	4,290	18.2	78,078	0.55	42,943
1910 .....	6,983	4,870	12.4	60,475	0.87	52,613
1920 .....	10,559	9,294	15.6	144,933	1.76	225,082
1930 .....	13,687	13,132	14.2	186,277	0.63	117,355
1940 .....	12,360	8,739	14.5	126,553	0.64	80,994
1950 .....	13,807	12,280	14.5	178,060	2.02	359,681
1960 .....	10,727	10,329	28.5	294,376	1.74	512,214
1965 .....	11,272	10,059	23.5	236,386	1.35	319,121
1966 .....	11,047	10,260	19.5	200,070	1.64	328,115
1967 .....	13,146	11,081	20.0	221,620	1.35	299,187
1968 .....	11,963	9,751	26.0	253,526	1.22	309,302
1969 .....	10,767	9,849	31.0	305,319	1.19	363,330
1970 .....	9,960	9,061	33.0	299,013	1.25	373,766
1971 .....	9,593	9,061	34.5	312,605	1.32	412,639
1972 .....	10,300	9,400	33.5	314,900	1.68	529,032
1973 .....	10,800	10,400	37.0	384,800	3.75	1,443,000
1974 .....	12,000	11,600	27.5	319,000	3.86	1,231,340
1975 .....	12,800	12,100	29.0	350,900	3.42	1,200,078
1976 .....	12,900	11,300	30.0	339,000	2.59	878,010
1977 .....	13,200	12,100	28.5	344,850	2.24	772,464
1978 .....	11,300	10,000	30.0	300,000	2.89	867,000
1979 .....	12,100	10,800	38.0	410,400	3.72	1,526,688
1980 .....	13,000	12,000	35.0	420,000	3.78	1,587,600
1981 .....	13,900	12,100	25.0	302,500	3.76	1,137,400
1982 .....	14,100	13,100	35.0	458,500	3.41	1,563,485
1983 .....	13,200	10,800	41.5	448,200	3.40	1,523,880
1984 .....	13,300	11,200	38.5	431,200	3.32	1,431,584
1985 .....	12,400	11,400	38.0	433,200	2.86	1,238,952
1986 .....	11,500	10,200	33.0	336,600	2.25	757,350
1987 .....	10,700	9,900	37.0	366,300	2.43	890,109
1988 .....	10,200	9,500	34.0	323,000	3.58	1,156,340
1989 .....	12,400	8,900	24.0	213,600	3.74	798,864
1990 .....	12,400	11,800	40.0	472,000	2.51	1,184,720
1991 .....	11,800	11,000	33.0	363,000	2.81	1,020,030
1992 .....	12,000	10,700	34.0	363,800	3.13	1,138,694
1993 .....	12,100	11,100	35.0	388,500	3.00	1,165,500
1994 .....	11,900	11,400	38.0	433,200	3.32	1,438,224
1995 .....	11,700	11,000	26.0	286,000	4.59	1,312,740
1996 .....	11,800	8,800	29.0	255,200	4.63	1,181,576
1997 .....	11,400	10,900	46.0	501,400	3.16	1,584,424
1998 .....	10,700	10,100	49.0	494,900	2.53	1,252,097
1999 .....	10,000	9,200	47.0	432,400	2.25	972,900
2000 .....	9,800	9,400	37.0	347,800	2.65	921,670
2001 .....	9,800	8,200	40.0	328,000	2.69	882,320
2002 .....	9,700	8,200	33.0	270,600	3.41	922,746
2003 .....	10,500	10,000	48.0	480,000	3.15	1,512,000
2004 .....	10,000	8,500	37.0	314,500	3.25	1,022,125
2005 .....	10,000	9,500	40.0	380,000	3.31	1,257,800
2006 .....	9,800	9,100	32.0	291,200	4.60	1,339,520
<b>Record</b>						
High.....	17,110	14,855	49.0	501,400	4.63	1,587,600
Year.....	1937	1947	1998	1997	1996	1980
Low.....	6,488	68	8.0	1,112	0.33	1,436
Year.....	1909	1866	1895	1867	1931/32	1868

<sup>1/</sup> Beginning in 1985, price per bushel is marketing year average price, which does not include an allowance for loans out-standing and government purchases. NOTE: Complete data series available by request.

KANSAS FARM FACTS

**SORGHUM FOR ALL PURPOSES AND PRODUCTION OF GRAIN, 1929-2006**

Year	All Purposes		Grain				
	Acres Planted	Acres Harvested <sup>1/</sup>	Acres Harvested	Yield, Bushels	Production, Bushels	Price Per Bushel <sup>2/</sup>	Farm Value, Dollars
	----- 1,000 -----				-- 1,000 --		- \$1,000 -
1929 .....	1,701	1,606	728	15.4	11,203	\$ 0.63	7,058
1930 .....	1,683	1,570	729	10.9	7,982	0.42	3,352
1940 .....	4,607	4,109	1,885	12.8	24,128	0.40	9,651
1950 .....	3,187	3,084	1,943	23.0	44,689	1.07	47,817
1960 .....	5,491	5,370	4,296	39.0	167,544	0.78	130,684
1965 .....	4,048	3,971	3,031	46.0	139,426	0.97	135,243
1966 .....	3,805	3,733	2,849	49.0	139,601	1.03	143,789
1967 .....	4,338	4,218	3,248	46.0	149,408	0.94	140,444
1968 .....	4,468	4,345	3,475	47.0	163,325	0.91	148,626
1969 .....	4,066	3,997	3,266	56.0	182,896	0.99	181,067
1970 .....	4,391	4,277	3,560	41.0	145,960	1.12	163,475
1971 .....	5,180	5,102	4,325	54.0	233,550	0.95	221,873
1972 .....	4,400	4,270	3,500	62.0	217,000	1.39	301,630
1973 .....	4,650	4,550	3,900	56.0	218,400	2.13	465,192
1974 .....	4,100	3,975	3,320	40.0	132,800	2.69	357,232
1975 .....	4,100	3,951	3,500	42.0	147,000	2.27	333,690
1976 .....	4,500	4,321	3,750	44.0	165,000	1.86	306,900
1977 .....	4,550	4,450	3,800	62.0	235,600	1.74	409,944
1978 .....	4,450	4,340	3,860	51.0	196,860	1.99	391,751
1979 .....	4,350	4,290	3,570	69.0	246,330	2.20	541,926
1980 .....	4,500	4,220	3,480	43.0	149,640	2.91	435,452
1981 .....	4,250	4,140	3,560	67.0	238,520	2.30	548,596
1982 .....	3,900	3,800	3,350	62.0	207,700	2.67	554,559
1983 .....	3,550	3,350	2,830	43.0	121,690	2.70	328,563
1984 .....	4,800	4,610	4,250	51.0	216,750	2.25	487,688
1985 .....	4,800	4,694	4,300	69.0	296,700	1.92	569,664
1986 .....	4,500	4,280	4,150	75.0	311,250	1.33	413,963
1987 .....	4,100	3,873	3,750	73.0	273,750	1.58	432,525
1988 .....	3,600	3,440	3,300	62.0	204,600	2.21	452,166
1989 .....	4,100	3,880	3,750	53.0	198,750	2.00	397,500
1990 .....	3,100	2,900	2,800	66.0	184,800	2.00	369,600
1991 .....	3,400	3,250	3,150	56.0	176,400	2.23	393,372
1992 .....	3,300	3,130	3,050	80.0	244,000	1.80	439,200
1993 .....	3,000	2,860	2,800	63.0	176,400	2.31	407,484
1994 .....	3,200	3,090	3,000	77.0	231,000	2.00	462,000
1995 .....	3,300	3,180	3,100	56.0	173,600	3.10	538,160
1996 .....	4,800	4,720	4,600	77.0	354,200	2.28	807,576
1997 .....	3,650	3,530	3,400	78.0	265,200	2.13	564,876
1998 .....	3,500	3,380	3,300	80.0	264,000	1.60	422,400
1999 .....	3,600	3,490	3,400	76.0	258,400	1.48	382,432
2000 .....	3,500	3,265	3,200	59.0	188,800	1.79	337,952
2001 .....	4,000	3,850	3,750	62.0	232,500	1.81	421,848
2002 .....	3,800	3,115	3,000	45.0	135,000	2.37	320,544
2003 .....	3,550	2,970	2,900	45.0	130,500	2.36	307,667
2004 .....	3,200	2,965	2,900	76.0	220,400	1.70	364,101
2005 .....	2,750	2,660	2,600	75.0	195,000	1.62	330,876
2006 .....	2,750	2,560	2,500	58.0	145,000	3.36	487,200
<b>Records:</b>							
High .....	8,166	7,783	6,071	80.0	354,200	3.36	807,576
Year .....	1957	1957	1957	1992/'98	1996	2006	1996
Low .....	1,683	1,570	112	5.0	557	0.26	602
Year .....	1930	1930	1934	1934/'36	1934	1932	1934

<sup>1/</sup> Beginning in 1986, acres harvested for all purposes no longer included acres harvested as forage. <sup>2/</sup> Beginning in 1985, price per bushel is marketing year average price, which does not include an allowance for loans outstanding and government purchases. NOTE: Complete data series available by request.

KANSAS FARM FACTS

SOYBEANS FOR BEANS, 1924-2006

Year	Acres Planted	Acres Harvested	Yield, Bushels	Production, Bushels	Price Per Bushel <sup>1/</sup>	Farm Value, Dollars
	----- 1,000 -----			-- 1,000 --		-- \$1,000 --
1924 .....	11	2	11.0	22	\$ 2.32	51
1925 .....	12	4	10.0	40	2.52	101
1930 .....	27	7	7.5	52	1.66	86
1935 .....	38	7	6.5	46	1.10	51
1940 .....	78	26	12.0	312	0.96	300
1945 .....	258	235	10.0	2,350	2.06	4,841
1950 .....	409	397	18.0	7,146	2.33	16,650
1955 .....	374	335	10.0	3,350	2.11	7,069
1960 .....	594	586	21.5	12,599	1.98	24,946
1965 .....	886	873	21.0	18,333	2.39	43,816
1966 .....	930	917	22.5	20,632	2.70	55,706
1967 .....	846	825	22.5	18,562	2.42	44,920
1968 .....	973	957	25.0	23,925	2.30	55,028
1969 .....	866	852	23.0	19,596	2.22	43,503
1970 .....	990	930	15.0	13,950	2.74	38,223
1971 .....	880	871	20.5	17,856	2.99	53,389
1972 .....	900	875	28.0	24,500	4.10	100,450
1973 .....	1,240	1,200	22.0	26,400	5.67	149,688
1974 .....	1,030	990	20.0	19,800	6.34	125,532
1975 .....	1,100	1,080	21.0	22,680	4.77	108,184
1976 .....	900	865	15.0	12,975	6.52	84,597
1977 .....	1,020	990	28.5	28,215	5.50	155,183
1978 .....	1,520	1,490	18.0	26,820	6.64	178,085
1979 .....	1,580	1,560	26.5	41,340	5.97	246,800
1980 .....	1,550	1,450	16.5	23,925	7.55	180,634
1981 .....	1,540	1,510	30.0	45,300	5.80	262,740
1982 .....	1,820	1,780	26.0	46,280	5.58	258,720
1983 .....	1,600	1,520	16.0	24,320	7.79	189,453
1984 .....	1,700	1,590	17.5	27,825	5.78	160,829
1985 .....	1,500	1,410	31.0	43,710	4.95	216,365
1986 .....	1,850	1,740	33.5	58,290	4.60	268,134
1987 .....	2,150	2,110	32.0	67,520	5.49	370,685
1988 .....	2,050	2,000	23.0	46,000	7.26	333,960
1989 .....	1,900	1,850	27.0	49,950	5.45	272,228
1990 .....	2,000	1,950	24.0	46,800	5.67	265,356
1991 .....	2,000	1,900	23.0	43,700	5.55	242,535
1992 .....	1,900	1,850	37.0	68,450	5.42	370,999
1993 .....	2,000	1,900	28.0	53,200	6.41	341,012
1994 .....	2,150	2,100	35.0	73,500	5.32	391,020
1995 .....	2,100	2,050	25.0	51,250	6.69	342,863
1996 .....	2,050	2,000	37.0	74,000	7.17	530,580
1997 .....	2,400	2,350	37.0	86,950	6.42	558,219
1998 .....	2,550	2,500	30.0	75,000	4.98	373,500
1999 .....	2,850	2,800	29.0	81,200	4.53	367,836
2000 .....	2,950	2,500	20.0	50,000	4.50	225,000
2001 .....	2,850	2,730	32.0	87,360	4.16	363,418
2002 .....	2,750	2,540	23.0	58,420	5.49	320,726
2003 .....	2,600	2,480	23.0	57,040	7.68	438,067
2004 .....	2,800	2,710	41.0	111,110	5.39	598,883
2005 .....	2,900	2,850	37.0	105,450	5.45	574,703
2006 .....	3,150	3,080	32.0	98,560	6.10	601,216
<b>Records:</b>						
High .....	3,150	3,080	41.0	111,110	7.79	601,216
Year .....	2006	2006	2004	2004	1983	2006
Low .....	9	2	4.0	22	0.67	31
Year .....	1927	1924	1936	1924	1931	1937

<sup>1/</sup> Beginning in 1985, price per bushel is marketing year average price, which does not include an allowance for loans outstanding and government purchases. NOTE: Complete data series available by request.

KANSAS FARM FACTS

CORN FOR ALL PURPOSES AND PRODUCTION OF GRAIN, 1866-2006

Year	All Purposes		Grain				
	Acres Planted <sup>1/</sup>	Acres Harvested <sup>2/</sup>	Acres Harvested	Yield, Bushels	Production, Bushels	Price Per Bushel <sup>3/</sup>	Farm Value
	----- 1,000 -----				--- 1,000 ---		-- \$1,000 --
1866 .....	-	217	217	28.0	6,076	\$ 0.44	2,673
1870 .....	-	570	570	28.0	15,960	0.52	8,299
1880 .....	-	3,726	3,726	29.5	109,917	0.29	31,876
1890 .....	-	3,807	3,807	10.5	39,974	0.51	20,387
1900 .....	-	7,472	7,472	19.0	141,968	0.32	45,430
1910 .....	-	8,950	8,950	19.0	170,050	0.48	81,624
1920 .....	-	5,331	4,607	26.2	120,703	0.47	56,730
1930 .....	7,150	6,776	5,399	12.5	67,488	0.52	35,094
1940 .....	3,051	2,647	1,959	17.5	34,282	0.58	19,884
1950 .....	2,608	2,557	2,442	35.0	85,470	1.43	122,222
1960 .....	2,016	1,972	1,725	45.5	78,488	0.98	76,918
1965 .....	1,289	1,261	1,050	59.0	61,950	1.17	72,482
1966 .....	1,366	1,324	1,029	58.0	59,682	1.28	76,393
1967 .....	1,366	1,324	1,060	68.0	72,080	1.06	76,405
1968 .....	1,448	1,417	1,134	78.0	88,452	1.06	93,759
1969 .....	1,515	1,470	1,208	79.0	95,432	1.13	107,838
1970 .....	1,689	1,637	1,285	64.0	82,240	1.31	107,734
1971 .....	1,660	1,627	1,311	95.0	124,545	1.12	139,490
1972 .....	1,570	1,540	1,250	104.0	130,000	1.52	197,600
1973 .....	1,900	1,860	1,540	100.0	154,000	2.46	378,840
1974 .....	2,160	2,100	1,670	79.0	131,930	3.01	397,109
1975 .....	1,950	1,910	1,640	86.0	141,040	2.50	352,600
1976 .....	2,150	2,105	1,790	96.0	171,840	2.12	364,301
1977 .....	2,030	1,985	1,680	96.0	161,280	1.99	320,947
1978 .....	1,820	1,783	1,500	102.0	153,000	2.35	359,550
1979 .....	1,750	1,720	1,470	117.0	171,990	2.51	431,695
1980 .....	1,700	1,627	1,180	94.0	110,920	3.32	368,254
1981 .....	1,350	1,336	1,175	126.0	148,050	2.58	381,969
1982 .....	1,400	1,383	1,220	114.0	139,080	2.71	376,907
1983 .....	1,140	1,104	920	93.0	85,560	3.25	278,070
1984 .....	1,150	1,137	955	125.0	119,375	2.77	330,669
1985 .....	1,300	1,292	1,170	130.0	152,100	2.37	360,477
1986 .....	1,450	1,430	1,335	136.0	181,560	1.60	290,496
1987 .....	1,350	1,330	1,230	120.0	147,600	1.84	271,584
1988 .....	1,250	1,245	1,150	125.0	143,750	2.60	373,750
1989 .....	1,370	1,345	1,240	125.0	155,000	2.28	353,400
1990 .....	1,600	1,570	1,450	130.0	188,500	2.25	424,125
1991 .....	1,800	1,790	1,650	125.0	206,250	2.42	499,125
1992 .....	1,850	1,840	1,730	150.0	259,500	2.15	557,925
1993 .....	2,000	1,930	1,800	120.0	216,000	2.61	563,760
1994 .....	2,300	2,270	2,100	143.0	300,300	2.32	696,696
1995 .....	2,150	2,100	1,970	124.0	244,280	3.24	791,467
1996 .....	2,500	2,480	2,350	152.0	357,200	2.83	1,010,876
1997 .....	2,750	2,725	2,600	143.0	371,800	2.47	918,346
1998 .....	3,000	2,970	2,850	147.0	418,950	1.96	821,142
1999 .....	3,150	3,110	2,980	141.0	420,180	1.81	760,526
2000 .....	3,450	3,350	3,170	130.0	412,100	2.00	824,200
2001 .....	3,450	3,345	3,050	127.0	387,350	2.03	786,321
2002 .....	3,250	2,920	2,600	116.0	301,600	2.48	747,968
2003 .....	2,900	2,780	2,500	120.0	300,000	2.51	753,000
2004 .....	3,100	3,050	2,880	150.0	432,000	2.12	915,840
2005 .....	3,650	3,600	3,450	135.0	465,750	2.07	964,103
2006 .....	3,350	3,300	3,000	115.0	345,000	3.20	1,104,000
<b>Records:</b>							
High.....	7,764	9,156	9,156	152.0	465,750	3.32	1,104,000
Year.....	1933	1917	1917	1996	2005	1980	2006
Low.....	1,140	217	172	3.0	894	0.18	867
Year.....	1983	1866	1934	1913	1934	1889/1896	1866

<sup>1/</sup> Prior to 1926, no records kept on acres planted. <sup>2/</sup> Beginning in 1986, acres harvested for all purposes no longer included acres harvested as forage. <sup>3/</sup> Beginning in 1985, price per bushel is marketing year average price, which does not include an allowance for loans outstanding and government purchases. NOTE: Complete data series available by request.

KANSAS FARM FACTS

INDEX

TABLE of CONTENTS..... i

2006 AGRICULTURAL HIGHLIGHTS.....ii-iii

GENERAL STATISTICS..... 2-9

Agribusiness..... 5

Agricultural export shares..... 3

Agricultural statistics districts.....Inside Back Cover

Commercial Grain Storage Capacity..... 4

Crops: acreage harvested and value, by county..... 6-7

Farms: number, by county..... 6-7

Feed: commercial, sales of..... 5

    mill feed produced..... 5

Fertilizer: sales..... 5

Flour production and value..... 5

Off-Farm Number of Grain Storage Facilities..... 4

Rank of Kansas agriculture..... 2

Stocks of Grain by Quarter..... 4

Value of livestock produced, by county..... 6-7

Weather data, by district and county..... 8-9

Weights and Measures..... 103

CROP STATISTICS..... 10-73

Corn: all, acres planted and harvested, by county..... 36-39

    grain: acreage, yield, production and value, by county..... 36-39

        irrigated and dryland grain production, by county.... 40-43

    silage: acreage, yield, production and value, by county... 44-47

Cotton: acreage, yield, production and value, by county ..... 72

Dry Beans: acreage, yield, production and value, by county..... 73

Hay: Alfalfa: acreage, yield, production and value, by county..... 60-63

    Other Hay: acreage, yield, production and value, by county..... 64-67

    All Hay: acreage, yield, production and value, by county..... 68-71

Oats: acreage, yield, production and value, by district..... 72

Pasture: acres, by county, 2002 Census..... 70-71

Sorghum: all: acres planted and harvested, by county..... 24-27

    grain: acreage, yield, production and value, by county..... 24-27

        irrigated and dryland grain production, by county..... 28-31

    silage: acreage, yield, production and value, by county..... 32-35

Soybeans: acreage, yield, production and value, by county..... 48-51

    irrigated and dryland production, by county..... 52-55

State Summary: Acreage, yield, production, value, and number of farms..... 11

Sunflowers: all: acreage, yield, production, and value by county..... 56-57

    oil & non oil: acreage, yield, production, and value, by district.58-59

Wheat: acreage, yield, production and value, by county..... 12-15

    summer fallow and continuous cropped grain production, by county 18-19, 22-23

    irrigated and dryland grain production, by county..... 16-17, 20-21



**KANSAS FARM FACTS**

<u>LIVESTOCK STATISTICS</u> .....	74-89
Cattle: calves born, by county.....	80-83
all cattle and calves, inventory and inventory value by county.....	80-83
beef cows, inventory, by county.....	80-83
commercial slaughter, by month.....	76
milk cows, inventory, by county.....	80-83
milk cows and production, by month.....	86
milk cows, production and value, by county.....	88-89
inventory, by classes.....	75
number of cattle operations.....	75
production, disposition, income.....	77
value of production, by county.....	84-85
Cattle on feed: classification and weight groups, by quarter.....	78
marketings and placements, by month.....	78
marketings - grain fed and other.....	77
marketings, by size group.....	77
inventory, by county.....	80-83
number of feedlots, by size group.....	77
Dairy: milk production and value.....	86
Hog: inventory and value, by district.....	87
inventory, by class.....	75
number of hog operations.....	75
pig crop, by district.....	87
production, disposition, income.....	79
value of production, by district.....	84-85
Honey: number of colonies, yield, production, stocks, price, and value.....	87
Sheep: inventory, by classes.....	75
number of sheep operations.....	75
lamb crop.....	75
production, disposition, income.....	79
Wool: production, price and value.....	79
 <u>ECONOMIC STATISTICS</u> .....	 90-93
Farm income.....	91
Farmland values and rents.....	93
Income from farming, cash receipts, gross and net farm income.....	91
Production expenses.....	92
 <u>HISTORICAL STATISTICS</u> .....	 94-100
Historical tables.....	95-100
corn: acreage, yield, production, price and value, 1866-2006.....	100
livestock, inventories and value, 1870-2007.....	96
number of farms and land in farms, 1900-2006.....	95
sorghum: acreage, yield, production, price and value, 1929-2006.....	98
soybeans: acreage, yield, production, price and value, 1924-2006.....	99
wheat: acreage, yield, production, price and value, 1880-2006.....	97

**KANSAS FARM FACTS**

Weights and Measures

Bushel weights:  
 Wheat & soybeans = 60 lbs.  
 Corn, sorghum & rye = 56 lbs.  
 Barley (grain) = 48 lbs  
 Oats = 32 lbs.

**AGRICULTURAL STATISTICS DISTRICTS**

