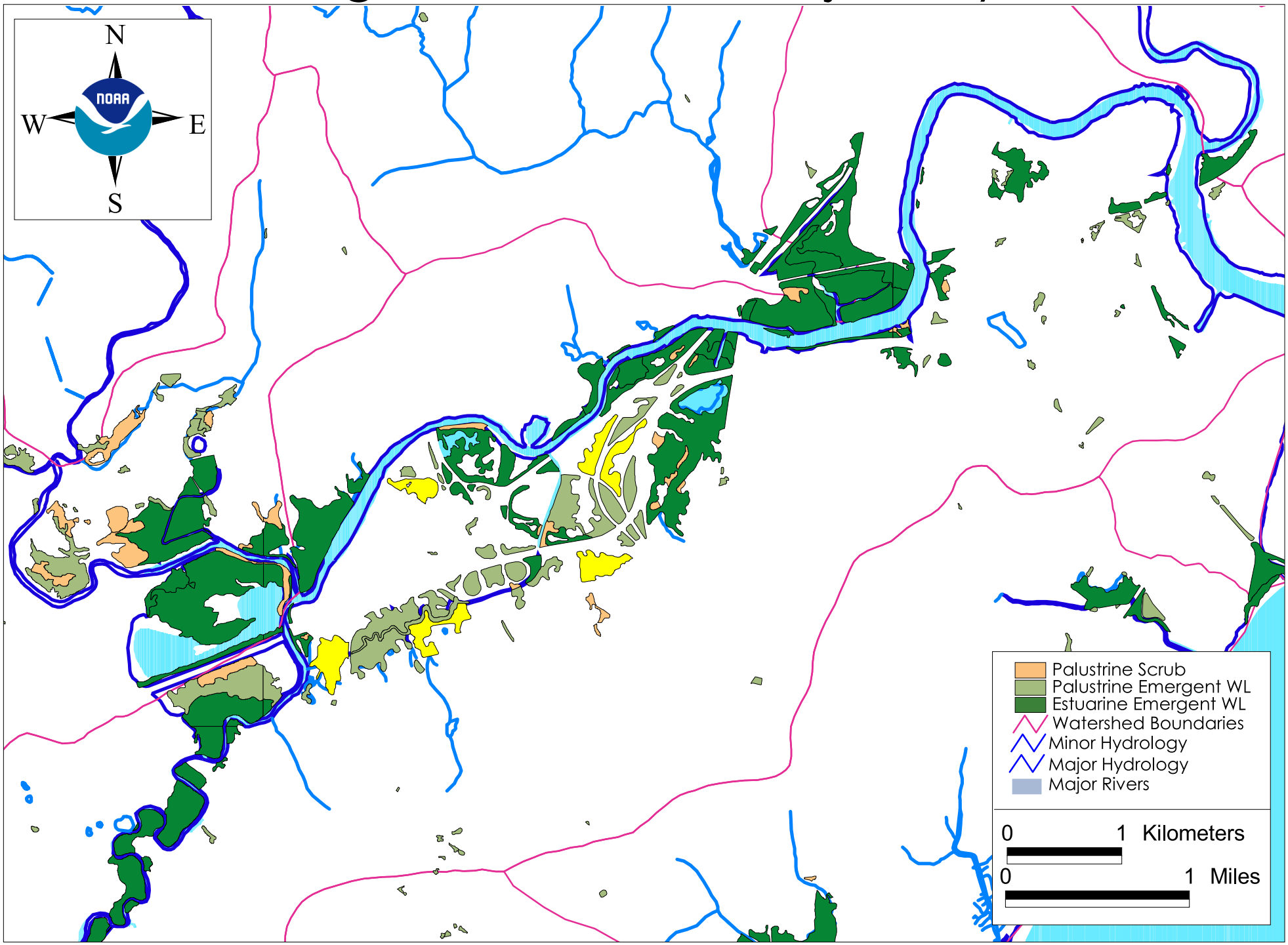# Selecting a Restoration Project by Size