

United States Department of Agriculture
Farm Service Agency

Foreign Holdings of U.S. Agricultural Land

Through February 28, 2005



Foreign Holdings of U.S. Agricultural Land through February 28, 2005, by the Farm Service Agency, U.S. Department of Agriculture.

Abstract

Foreign persons hold an interest in 14.6 million acres of U.S. agricultural land as of February 28, 2005. This is slightly more than 1 percent of all privately held agricultural land and .65 percent of all land in the United States. These and other findings are based on an analysis of reports submitted in compliance with the Agricultural Foreign Investment Disclosure Act of 1978.

Keywords: Agricultural land and foreign land holdings.

Preface

This is an interim report of foreign held interest of United States (U.S.) agricultural land information received and processed through February 28, 2005, under the Agricultural Foreign Investment Disclosure Act of 1978. The U.S. Department of Agriculture, Farm Service Agency is developing a new reporting system. An interim reporting system will be used until the development is complete.

Contents

Preface	ii
Summary.....	iii
Introduction	1
Summary of the Act and Regulations.....	1
Definitions	2
Analysis of Data Reported Under the Act	4
Holdings	4
Trends.....	5

Appendix:

Figure 1, State Concentration of Foreign Holdings of Agricultural Land
Figure 2, Proportion of Foreign Held Agricultural Land to Privately Held Agricultural Land
Figure 3, Trends in Foreign Holdings of Agricultural Land by Type of Use
Report 1, U.S. Agricultural Landholdings of Foreign Entities By State
Report 2, U.S. Agricultural Landholdings By Country of Foreign Entity By State and County
Report 3, Use of U.S. Agricultural Landholdings of Foreign Entities By State and County

Summary

Foreign persons held an interest in 14.6 million acres of U.S. agricultural land (forest land and farmland) as of February 28, 2005. This is an increase of 1,725 acres from 2004, and only slightly more than 1 percent of all privately held agricultural land in the United States. These and other findings are based on information submitted to the U.S. Department of Agriculture in compliance with the Agricultural Foreign Investment Disclosure Act of 1978. Forest land accounted for 48 percent of all foreign held agricultural acreage, cropland for 16 percent, pasture and other agricultural land for 36 percent.

Foreign holdings of U.S. agricultural land has remained relatively steady since 1994, slightly above or below 1 percent of all privately held agricultural land in the United States.

Foreign Holdings of U.S. Agricultural Land Through February 28, 2005

Patricia A. Blevins
Delores Smith*

Introduction

Foreign individuals and entities reported holding an interest in 14.6 million acres of U.S. agricultural land as of February 28, 2005. This is slightly more than 1 percent of all privately held U.S. agricultural land and approximately .65 percent of all land in the United States (Fig. 2).

Summary of the Act and Regulations

The Agricultural Foreign Investment Disclosure Act of 1978 (AFIDA),¹ as implemented by the regulations,² required all foreign persons holding agricultural land as of February 01, 1979, to file a report of such holdings with the Secretary of Agriculture by August 01, 1979. All foreign persons who acquire or transfer an interest in agricultural land thereafter are required to report such transactions within 90 days of the date of acquisition or transfer. In addition, any foreign person who holds land that subsequently becomes or ceases to be agricultural land or any person who holds agricultural land who subsequently becomes or ceases to be a foreign person must also file a report within 90 days of such change.

AFIDA specifies in detail the information to be supplied by the foreign person and provides that necessary additional information may be obtained by the Secretary. The information required to be reported consists of the legal name and address of the foreign person; citizenship, if an individual; if not an individual or a government, nature of the legal entity, including the entity's country of creation and principal place of business; type of interest; legal description; acreage; land use; purchase price or any other consideration given; intended use; where applicable, information about the representative of the foreign person; how the interest in the land was transferred; the relationship of the owner to the operator; type of rental agreement, if any; and the date the interest in the land was transferred. In the case of a disposition, the party disposing of the interest is also required to give the legal name and address of the purchaser. Any change in the legal name or address of the foreign person and other entities disclosed on the report form must also be reported within 90 days of such changes. Failure to comply with the AFIDA subjects the foreign person and other entities disclosed on the report to a possible civil penalty of up to 25 percent of the fair market value of the interest held in the land in question.

In accordance with Section 7 of the act, completed report forms are available for public inspection in Washington, DC, within 10 days of receipt by the Secretary. Section 6 of the act requires that every 6 months the Secretary transmit to each State copies of completed report forms for foreign held interest in agricultural land in that State.

*Patricia A. Blevins, Agricultural Foreign Investment Specialist, Economic and Policy Analysis Staff, Farm Service Agency, Washington, D.C., and Delores Smith, Management Analyst, Financial Operations Division, Kansas City Finance Office, Farm Service Agency, Kansas City, Mo.

¹ Pub. L. No. 95-460, 7 U.S.C. §§ 3501-3503, 3505-3508 (1988).

² 7 C.F.R. §§ 781.1-.6 (1994). See 7 C.F.R. §§ 2.21(b)(29), .27(a)(12), .65(a)(30), and .84(a)(7) (1994) for the delegation of authority.

Definitions

For this report, the term "holdings" applies to all U.S. agricultural land interests held by foreign persons as of February 28, 2005. This term is used as the title for a subsequent section, which analyzes the reported data.

"Agricultural Land" is defined in the act as all land in the United States used for forestry production. Land used for forestry production means land exceeding 10 acres in size in which 10 percent is stocked by trees of any size including land that formerly had such tree cover and will be naturally or artificially regenerated. The regulations further define agricultural land as all land used for farming, ranching, or timber production if the tracts are more than 10 acres in size in the aggregate. Land which is currently idle, but last used within the past 5 years for farming, ranching, or timber production must also be reported. Tracts totaling 10 acres or less in the aggregate which produce annual gross receipts in excess of \$1,000 from the sale of the farm, ranch, forestry or timber products must also be reported.

AFIDA requires reporting "any interest" in the land other than a security interest (a mortgage or other debt-securing instrument). The regulations exempt leaseholds of less than 10 years' duration, contingent future interests, noncontingent future interests that do not become possessory upon termination of the present estate, nonagricultural easements and rights-of-way, and interests solely in mineral rights.

A "foreign person," as defined in the act, includes any individual who: (1) is not a citizen or national of the United States, (2) is not a citizen of the Northern Mariana Islands or the Trust Territory of the Pacific Islands, or (3) is not lawfully admitted into the United States for permanent residence. Any person who holds an Immigration and Naturalization Service "Alien Registration Receipt Card" (green card) is considered lawfully admitted for permanent residence and is exempt from the requirements of the act. Foreign governments, entities which are created under the laws of or have their principal place of business in a foreign country, and U.S. entities in which there is a significant foreign interest or substantial control are also defined as foreign persons under the act.

For this study, individuals are defined as one person or a husband and wife. The "partnership" category includes all legally defined partnerships, joint ventures, and tenancies in common that include two or more persons who are not married. The term partnership does not differentiate between joint tenancies and tenancies in common. In the interest of simplicity and brevity, fine legal distinctions, however important in an individual case, are ignored.

Each foreign entity holding an interest in U.S. agricultural land is required to file a report. Therefore, if two individuals hold an interest in land as a partnership, the partnership is to file one report as a partnership, with the partners' names, addresses and citizenship listed on the back of the form. Occasionally, however, two people will file as individuals, each filing a separate report on the same land with a partial interest of, for example, 49 percent listed on each form. Because it is not always possible to distinguish separate reports for the same land, two such individuals cannot be differentiated from one partnership. This may occur when there is no legal partnership but individuals hold an interest in the land as tenants in common. If they file together on one form, they are automatically considered a partnership. If they file separately, they are generally considered individuals. Therefore, the data on the number of reported parcels should be used with caution.

Definitions (Continued)

The act is designed to impute foreign person status to certain U.S. entities holding direct and indirect interests in U.S. agricultural land. For purposes of the act, this is accomplished by defining each successive link in a chain of U.S. entities containing foreign interests as a foreign person. However, only the foreign person who actually holds the direct (title) interest in the land (that is, the first layer or tier) is considered the reporting entity. This entity need not actually be foreign, but under the act, it is deemed a foreign person because another foreign person holds a significant interest or substantial control in it. In some instances, the second tier also may not actually be foreign, but may be deemed foreign under the act for the same reason. The regulations define "significant interest or substantial control" to mean a 10-percent or more interest in the entity if held by a single foreign person or a group of foreign persons acting in concert, or a 50-percent or more interest if held by a group of foreign persons not acting in concert, none of whom individually holds a 10-percent or greater interest in that entity. Under the regulations, the reporting entity (other than an individual or government), whether domestic or foreign, is required to provide information (names, addresses, citizenship, and the nature of the entity, if any) on the second-tier investments; that is, all foreign persons holding a significant interest or substantial control in the reporting entity. In turn, a second-tier entity may be required to provide information about foreign persons who hold a significant interest or substantial control in that entity.

When the foreign person is an individual from, or an entity created under the laws of, for example, Germany, the report is processed as "Germany." Where persons from many different countries hold direct and indirect interests in one piece of land, an attempt is made to identify the predominant country as the country of origin. When there is no predominant country, for example, an equal partnership between a Canadian and a German, the report is processed as a multiple foreign owner with no predominant country.

U.S. agricultural land held by a U.S. entity deemed a foreign person under the act (the party legally responsible for providing the information required by the act) is reported from the standpoint of the U.S. entity rather than that of the foreign shareholder.

The AFIDA procedures provide for land to be reported by parcels. All land held in the same manner (type of interest), located in one county, and acquired at the same time, is considered a parcel and is to be reported on a single form. Land does not have to be adjacent to be considered part of one parcel. This parcel concept is intended to ease the reporting burden.

All parcels (and acres) for each land holder have been combined under said land holder. Therefore, the number of land holders is less than the number of parcels. However, because land holders do not always report their names in exactly the same way on each form, it is difficult to attribute these forms with great precision to one person or legal entity. Some foreign persons hold land in their own names and also hold interests in entities that hold other lands. These entities are treated as separate land holders.

Analysis of Data Reported Under the Act

Holdings

Data in this section are derived from the reports filed by foreign persons who held an interest in U.S. land as of February 28, 2005. The 2005 total acres of foreign owned U.S. land are 15,131,813. The total agricultural acres are 14,640,915. The total acres of foreign held U.S. land in 2004 was 15,131,834 which results in a decrease of 21 acres between 2004 and 2005.

Concentration of Foreign Holdings of U.S. Agricultural Land

Foreign persons have reported acreage holdings in all 50 States and Puerto Rico (report 1 and fig. 1). Except for Alaska and Maine (described below), only a small percentage of privately held agricultural land in the other 48 States is held by foreign entities (report 1). Alaska and Maine acreage aside, foreign investment in U.S. agricultural land is concentrated in the South and West.

Maine has the largest amount of foreign held U.S. agricultural land, 3,155,328 acres, or 18 percent of the privately held agricultural land in the State and approximately 22 percent of the reported foreign held agricultural land in the United States. The majority of the foreign held agricultural land in Maine consists of forest or timber land which is 3,112,470 acres. Five Canadian companies hold an interest in 2,866,876 acres of forest or timber and of the five companies, three are subsidiaries of the same parent company and holds an interest in 2,095,473 acres, the fourth company holds an interest in 526,541 acres and the fifth company holds an interest in 244,862 acres.

Alaska has the second largest percentage of foreign held U.S. agricultural land, 131,967 acres, compared to privately held agricultural land within the state or 15 percent of the privately held agricultural land in the State and approximately only .90 percent of the reported foreign held agricultural land in the United States. The majority of the foreign held agricultural land in Alaska consists of 131,773 acres of pasture land in Homer County. One Canadian company holds an interest in the 131,773 acres of pasture land.

Hawaii (8.4 %), Nevada (5.4%), and Arizona (4.1 %) have the next largest proportions of reported foreign held agricultural land to all privately held agricultural land in their States. Texas has the second largest amount of foreign held acreage, 1,266,335 acres, but that represents a little less than 1 percent of the privately held agricultural land in Texas.

Country of Origin.

Of the 15,131,813 acres of reported foreign held land, foreign persons from Canada hold the largest amount of reported foreign held acres of U.S. land, 4,640,717 acres, or 31 percent. Foreign persons from an additional three countries, Germany at 11 %, the United Kingdom (U.K.) at 11 %, and Switzerland at 4 %, collectively hold 3,969,646 acres or 26 percent of the foreign held acres in the U.S.

Land Use

Forty-six percent of the reported foreign interest holdings of U.S. land is timber or forest (Report 3); cropland accounts for only 16 percent. Foreign held pasture and other agricultural land totals 34 percent of all foreign interest holdings in the U.S. The non-agriculture category accounts for approximately 3 percent of the reported foreign held acres in the U.S. Non-agricultural land includes acreage such as the homestead and roads commonly reported as part of the agricultural landholding or land that is idle now but its last use within the past 5 years was for agriculture. These land use figures should be used with caution because they reflect only information received at the time of processing and do not account for changes in land use that may have occurred subsequent to processing.

Trends

The AFIDA reporting requirements allow foreign persons 90 days to report their transactions to the U.S. Department of Agriculture (USDA) but, not all transactions occurring in the 90 days preceding the closing date of the report are reported to USDA by that date. In some situations, reports are filed late and/or may be incomplete. This means that the 2004 data and, in some cases, data for prior years are understated and should be regarded as preliminary.

Foreign holdings of U.S. agricultural land remained relatively steady from 1994 through 2004, slightly above or below 1 percent of all privately held agricultural land in the United States (fig. 3). Most changes were in forest land, decreasing from 7.5 million in 1995, to 6 million in 1998, increasing to 7.5 million in 2001, then decreasing to 7 million acres in 2002 and subsequent years. These changes are mainly due to million-acre-plus transactions by large timber companies. Reviewing the crop, pasture, and other agriculture figures reveals a relatively small increase, if any, in the numbers between 1994 and 2004. Cropland increased from 2.5 million acres in 2001 to 3 million in 2002, decreased to 2 million in 2003; pasture and other agriculture remained steady.

Figure 1

**State Concentration of Foreign Holdings
of Agricultural Land As of February 28, 2005**

AND

Figure 2

**Proportion of Foreign Held Agricultural Land to
All Privately Held Agricultural Land in the United States
As of February 28, 2005**

Figure 1

State Concentration of Foreign Holdings of Agricultural Land As of February 28, 2005



Figure 2

Proportion of Foreign Held Agricultural Land to All Privately Held Agricultural Land in the United States As of February 28, 2005

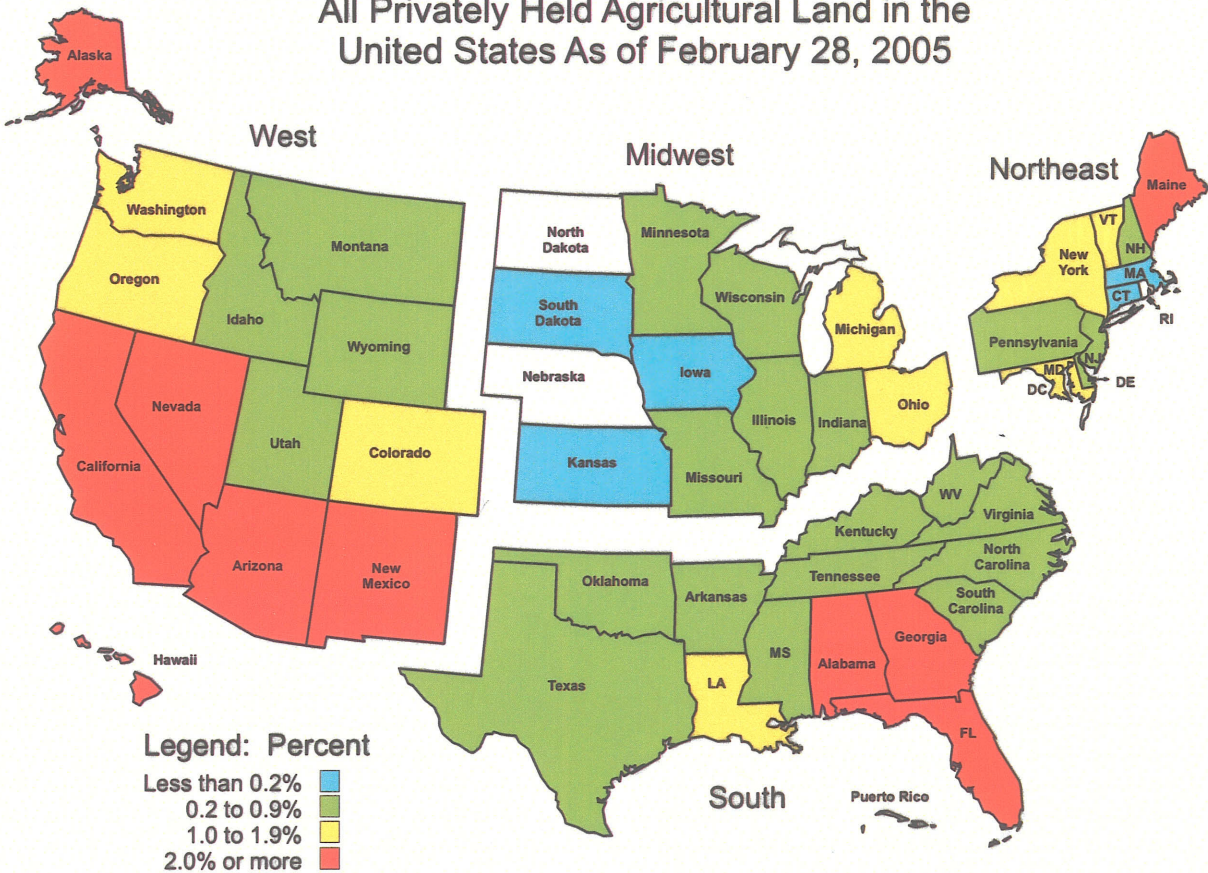

Figure 3

**Trends in Foreign Holdings of Agricultural
Land by Type of Use For the Period 1994-2004**

Figure 3

Trends in Foreign Holdings of Agricultural Land
by Type of Use For the Period 1994-2004

Million acres

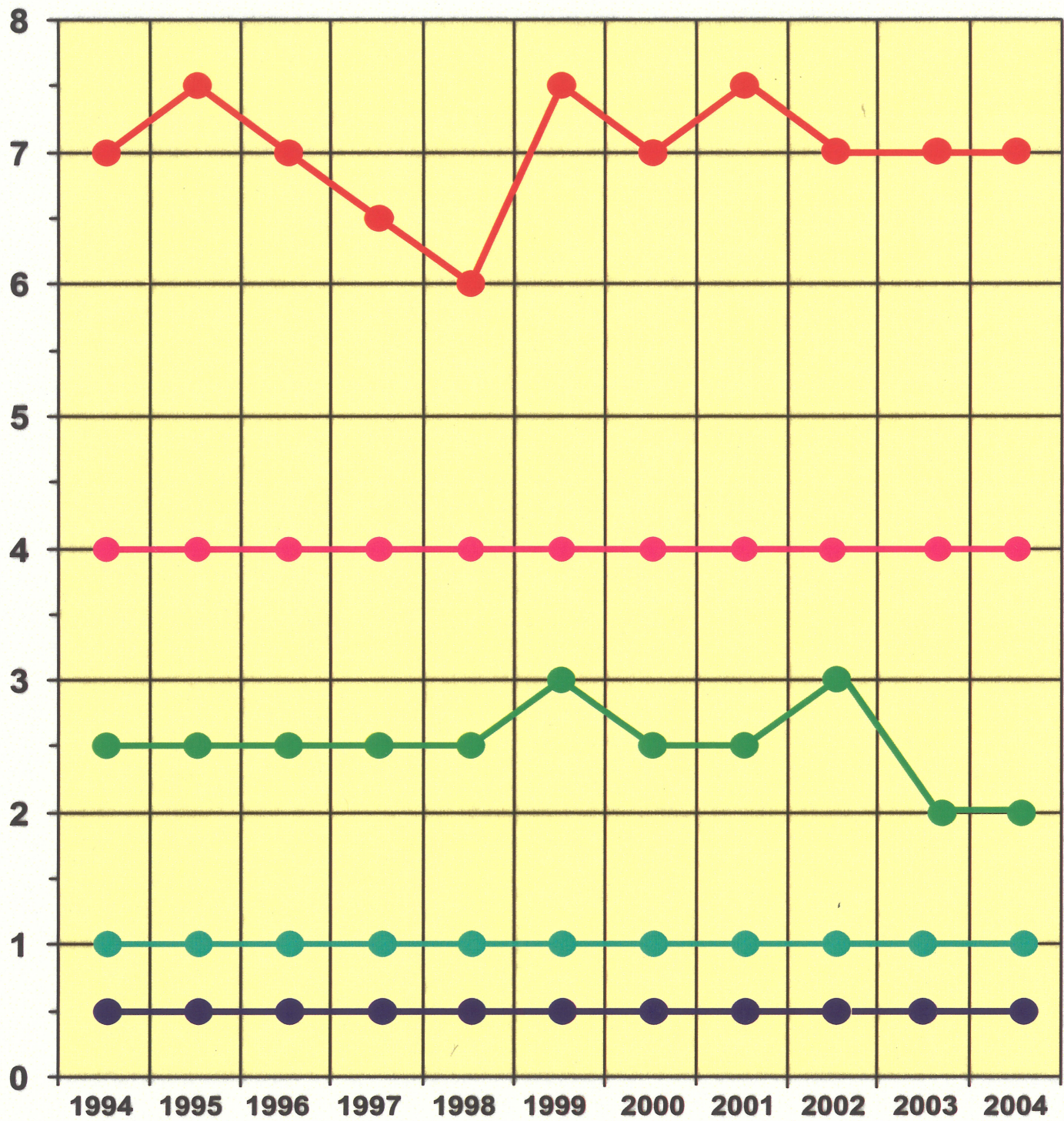

—●— Forest —●— Pasture —●— Crop —●— Other Ag —●— Non Ag

Report 1

**U.S. Agricultural Landholdings of
Foreign Entities By State As of
February 28, 2005**

U.S. AGRICULTURAL LANDHOLDINGS OF FOREIGN ENTITIES
BY STATE AS OF FEBRUARY 28, 2005

STATE	TOTAL LAND AREA OF STATE (ACRES) 1/	PRIVATELY HELD AGRICULTURAL LAND (ACRES) 2/3/	FOREIGN HELD AGRICULTURAL LAND (ACRES)	PROPORTION OF FOREIGN HELD TO PRIVATELY HELD AGRICULTURAL LAND (PERCENT)
ALABAMA	32,480,000	28,150,000	662,858	2.4
ALASKA	365,039,000	881,000	131,967	15.0
ARIZONA	72,731,000	6,568,000	270,865	4.1
ARKANSAS	33,328,000	27,827,000	139,833	0.5
CALIFORNIA	99,823,000	43,986,000	955,303	2.2
COLORADO	66,386,000	36,238,000	614,518	1.7
CONNECTICUT	3,101,000	1,721,000	1,204	0.1
DELAWARE	1,251,000	949,000	3,083	0.3
FLORIDA	34,558,000	23,480,000	876,844	3.7
GEORGIA	37,068,000	31,081,000	615,657	2.0
HAWAII	4,111,000	1,986,000	167,600	8.4
IDAHO	52,961,000	16,119,000	33,404	0.2
ILLINOIS	35,580,000	30,581,000	134,264	0.4
INDIANA	22,957,000	19,842,000	35,126	0.2
IOWA	35,760,000	33,138,000	29,609	0.1
KANSAS	52,367,000	49,148,000	43,706	0.1
KENTUCKY	25,429,000	22,336,000	82,508	0.4
LOUISIANA	27,882,000	23,596,000	345,330	1.5
MAINE	19,753,000	17,603,000	3,155,328	17.9
MARYLAND	6,256,000	4,179,000	46,021	1.1
MASSACHUSETTS	5,016,000	2,576,000	2,615	0.1
MICHIGAN	36,358,000	24,382,000	317,759	1.3
MINNESOTA	50,954,000	33,935,000	238,048	0.7
MISSISSIPPI	30,025,000	25,875,000	178,074	0.7
MISSOURI	44,095,000	38,512,000	64,011	0.2
MONTANA	93,156,000	55,648,000	499,571	0.9
NEBRASKA	49,202,000	45,591,000	15,137	NEG
NEVADA	70,275,000	9,276,000	504,823	5.4
NEW HAMPSHIRE	5,740,000	4,238,000	15,828	0.4
NEW JERSEY	4,748,000	1,989,000	14,056	0.7
NEW MEXICO	77,673,000	33,402,000	825,221	2.5
NEW YORK	30,223,000	22,554,000	262,699	1.2
NORTH CAROLINA	31,180,000	25,144,000	236,366	0.9
NORTH DAKOTA	44,156,000	39,056,000	18,159	NEG
OHIO	26,209,000	21,640,000	219,544	1.0
OKLAHOMA	43,954,000	38,052,000	61,700	0.2
OREGON	61,441,000	25,481,000	242,607	1.0
PENNSYLVANIA	28,685,000	21,053,000	148,005	0.7
RHODE ISLAND	669,000	341,000	15	NEG
SOUTH CAROLINA	19,271,000	15,600,000	127,367	0.8
SOUTH DAKOTA	48,573,000	38,365,000	42,368	0.1
TENNESSEE	26,380,000	21,675,000	83,083	0.4
TEXAS	167,625,000	152,035,000	1,266,335	0.8
UTAH	52,588,000	11,390,000	77,604	0.7
VERMONT	5,920,000	5,014,000	85,469	1.7
VIRGINIA	25,343,000	20,447,000	141,815	0.7
WASHINGTON	42,612,000	22,167,000	223,767	1.0
WEST VIRGINIA	15,415,000	13,392,000	101,657	0.8
WISCONSIN	34,761,000	25,693,000	57,171	0.2
WYOMING	62,147,000	24,960,000	224,253	0.9
PUERTO RICO	NA	NA	760	NEG
TOTAL	2,263,215,000	1,238,892,000	14,640,915	1.2

1/ APPROXIMATE LAND AREA AS ESTABLISHED BY THE BUREAU OF THE CENSUS IN CONJUNCTION WITH THE 1990 CENSUS OF POPULATION (U.S. DEPARTMENT OF COMMERCE).

2/ PRELIMINARY ESTIMATE BASED ON UNPUBLISHED DATA, M. VESTERBY, U.S. DEPT. AGR., ECON. RES. SERV., 1997.

3/ TOTAL LAND AREA MINUS FEDERAL, STATE, COUNTY AND MUNICIPAL; INDIAN TRUST; RURAL TRANSPORTATION; AND URBAN LANDS. INCLUDES FOREST LAND, PASTURE LAND, CROPLAND, RANGE, AND MISCELLANEOUS.

NA = NOT AVAILABLE

NEG = NEGLIGIBLE

Report 2

**U.S. Agricultural Landholdings (Acres)
By Country of Foreign Entity By State And County
As of February 28, 2005**

REPORT 2

U.S. AGRICULTURAL LANDHOLDINGS (ACRES)
 BY COUNTRY OF FOREIGN ENTITY
 BY STATE AND COUNTY AS OF FEBRUARY 28, 2005

STATE NAME	COUNTY NAME	CANADA	FRANCE	GERMANY	SWITZERLAND	UNITED KINGDOM	ALL OTHERS
ALABAMA	AUTAUGA	361	0	0	0	0	41
	BALDWIN	0	0	0	0	0	28,090
	BARBOUR	0	0	0	0	0	0
	BIBB	5,326	730	0	0	0	3,426
	BULLOCK	0	0	21	0	0	370
	BUTLER	5,925	0	0	0	0	13,219
	CALHOUN	729	0	0	0	0	6,186
	CHAMBERS	0	0	135	0	0	0
	CHILTON	0	0	0	0	0	9,183
	CHOCTAW	5,179	0	0	0	3,000	0
	CLARKE	11,830	0	0	0	0	0
	CLAY	344	0	0	0	0	33,424
	CLEBURNE	1,010	0	0	0	0	13,419
	COLBERT	0	0	0	0	16	0
	CONECUH	1,523	0	0	0	40	45,992
	COOSA	106	716	0	0	0	46,209
	COVINGTON	0	0	0	0	0	33,374
	CRENSHAW	3,846	0	0	0	0	30,076
	DALE	0	230	0	0	0	0
	DALLAS	14,651	0	0	0	0	0
	DEKALB	0	0	0	0	0	323
	ELMORE	0	0	0	0	0	1,858
	ESCAMBIA	18	0	0	0	0	0
	ETOWAH	0	0	0	0	0	401
	GREENE	2,772	0	0	0	0	0
	HALE	5,047	0	530	0	0	0
	HENRY	0	3,099	0	0	0	0
	JACKSON	0	1,986	0	0	0	28,679
	LIMESTONE	0	0	0	0	916	0
	LOWNDES	1,456	0	0	0	1,100	50,333
	MACON	0	159	70	13	0	202
	MADISON	0	4,514	0	0	45	310
	MARENGO	25,990	0	0	0	0	0
	MARION	0	948	0	0	0	485
MARSHALL	0	0	0	0	95	510	
MOBILE	775	0	0	0	0	185	
MONROE	43,713	0	0	0	110	0	
MORGAN	340	0	0	0	1,045	1,350	
PERRY	14,080	0	0	0	0	10,192	
PIKE	212	0	0	0	0	21,282	
RANDOLPH	90	0	0	0	0	0	
RUSSELL	7	753	0	0	0	0	
ST CLAIR	263	3,342	0	0	0	6,894	
SHELBY	1,899	0	0	0	0	14,252	
SUMTER	4,090	0	0	0	0	0	
TALLADEGA	2,580	3,066	0	0	515	25,377	
TALLAPOOSA	0	1,679	0	0	0	12,862	
WASHINGTON	80	0	0	0	16,000	0	
WILCOX	34,072	0	0	0	0	0	

REPORT 2

U.S. AGRICULTURAL LANDHOLDINGS (ACRES)
 BY COUNTRY OF FOREIGN ENTITY
 BY STATE AND COUNTY AS OF FEBRUARY 28, 2005

STATE NAME	COUNTY NAME	CANADA	FRANCE	GERMANY	SWITZERLAND	UNITED KINGDOM	ALL OTHERS
ALABAMA		188,314	21,222	756	13	22,882	438,504

REPORT 2

U.S. AGRICULTURAL LANDHOLDINGS (ACRES)
 BY COUNTRY OF FOREIGN ENTITY
 BY STATE AND COUNTY AS OF FEBRUARY 28, 2005

STATE NAME	COUNTY NAME	CANADA	FRANCE	GERMANY	SWITZERLAND	UNITED KINGDOM	ALL OTHERS
ALASKA	HOMER	131,773	0	0	0	0	0
ALASKA	PALMER	0	75	0	0	120	75
ALASKA		131,773	75	0	0	120	75

U. S. AGRICULTURAL LANDHOLDINGS (ACRES)
 BY COUNTRY OF FOREIGN ENTITY
 BY STATE AND COUNTY AS OF FEBRUARY 28, 2005

STATE NAME	COUNTY NAME	CANADA	FRANCE	GERMANY	SWITZERLAND	UNITED KINGDOM	ALL OTHERS	
ARIZONA	COCHISE	5,612	0	1,970	0	0	1,711	
	COCONINO	320	0	0	0	0	45,807	
	GILA	5,928	0	0	0	0	400	
	GRAHAM	87	0	0	0	0	1,299	
	MARICOPA	5,603	587	1,030	68,427	382	32,424	
	NAVAJO	640	0	0	0	0	0	
	PIMA	300	0	0	0	0	29,943	
	PINAL	188	0	881	0	3,534	68,739	
	SANTA CRUZ	560	0	1,345	0	0	3,797	
	YAVAPAI	113	0	0	19,899	0	1,707	
	YUMA	165	0	0	240	0	890	
			19,516	587	5,226	88,566	3,916	186,717
	ARIZONA							

U.S. AGRICULTURAL LANDHOLDINGS (ACRES)
 BY COUNTRY OF FOREIGN ENTITY
 BY STATE AND COUNTY AS OF FEBRUARY 28, 2005

STATE NAME	COUNTY NAME	CANADA	FRANCE	GERMANY	SWITZERLAND	UNITED KINGDOM	ALL OTHERS
ARKANSAS	ARKANSAS	0	0	0	0	626	0
	ASHLEY	0	0	2,008	0	0	7
	BAXTER	0	0	0	0	0	108
	BOONE	56	0	1,138	0	0	0
	BRADLEY	10	0	43	0	0	60
	CHICOT	2,069	0	8,978	413	0	5,691
	CLAY	0	0	0	0	0	1,480
	CONWAY	0	0	0	0	0	1,338
	CRAIGHEAD	0	188	0	320	0	1,215
	CRITTENDEN	0	0	0	0	476	367
	CROSS	0	0	4,707	0	0	2,127
	DESHA	0	0	2,429	0	0	0
	DREW	0	0	1,164	0	0	5,740
	FRANKLIN	0	0	0	0	0	336
	INDEPENDENCE	0	0	0	0	0	40
	IZARD	0	0	0	0	34	1,075
	JACKSON	0	1,320	0	0	0	622
	JEFFERSON	0	0	6,686	520	0	5,524
	JOHNSON	58	0	40	0	0	0
	LAFAYETTE	0	0	421	405	0	2,175
	LEE	0	0	3,092	3,935	0	0
	LINGOLN	0	0	0	159	0	0
	LITTLE RIVER	687	0	3,120	640	0	3,274
	LOGAN	0	0	100	80	0	114
	LONOKE	0	0	1,063	320	0	2,450
	MADISON	0	0	230	0	0	0
	MILLER	0	902	440	22,979	0	7,580
	MISSISSIPPI	0	0	0	0	0	15
	MONROE	0	0	1,902	1,610	0	1,968
	NEVADA	0	0	0	0	1,704	0
	PHILLIPS	0	0	0	0	0	34
	POINSETT	0	0	653	420	0	2,039
POLK	0	0	300	0	150	250	
POPE	0	116	0	0	0	0	
PRAIRIE	0	0	813	0	0	464	
PULASKI	0	0	0	0	0	2,381	
SAINT FRANCIS	0	0	5,636	1,765	0	1,214	
SEARCY	0	0	1,011	0	0	3,831	
SEVIER	0	0	0	0	0	29	
UNION	0	0	763	0	0	0	
WASHINGTON	91	0	0	0	0	31	
WHITE	0	0	0	0	0	2,794	
WOODRUFF	0	0	3,998	0	0	2,153	
-----		2,971	2,526	50,735	33,566	2,990	58,526
ARKANSAS							

U.S. AGRICULTURAL LANDHOLDINGS (ACRES)
 BY COUNTRY OF FOREIGN ENTITY
 BY STATE AND COUNTY AS OF FEBRUARY 28, 2005

STATE NAME	COUNTY NAME	CANADA	FRANCE	GERMANY	SWITZERLAND	UNITED KINGDOM	ALL OTHERS
CALIFORNIA	ALAMEDA	691	0	708	0	184	2,420
	BUTTE	357	0	0	400	97,718	3,270
	CALAVERAS	0	0	0	0	47	0
	COLUSA	0	0	165	0	368	4,485
	CONTRA COSTA	0	859	410	0	2,333	9,134
	EL DORADO	0	0	0	0	0	426
	FRESNO	1,185	4,774	5,404	3,589	9,588	23,919
	GLENN	0	0	110	0	356	7,277
	IMPERIAL	500	37,723	1	0	0	120
	KERN	1,876	1,004	13,832	2,050	19,255	71,925
	KINGS	0	0	1,444	160	0	2,245
	LAKE	0	0	13	0	0	512
	LOS ANGELES	71	0	42	900	318	3,131
	MADERA	864	801	188	4,659	755	13,744
	MARIN	0	0	0	0	0	190
	MENDOCINO	1,662	1,117	2,190	0	160	39,081
	MERCED	121	0	273	2,277	320	6,419
	MODOC	0	0	0	0	0	540
	MONO	11	820	0	0	0	30
	MONTEREY	1,408	0	1,452	631	1,632	3,780
	NAPA	1,607	3,422	850	2,222	1,720	17,591
	ORANGE	4,548	0	18	0	0	1,443
	PLACER	0	19	160	0	0	6,619
	PLUMAS	3,674	0	0	0	10,275	0
	RIVERSIDE	2,640	153	478	1,033	352	8,683
	SACRAMENTO	51	0	2,869	0	1,011	8,027
	SAN BENITO	0	29	70	0	12,817	10,624
	SAN BERNADINO	2,815	13	415	10	962	2,314
	SAN DIEGO	559	0	0	542	25	48,243
	SAN JOAQUIN	0	960	2,197	417	1,007	17,464
	SAN LUIS OBISPO	47	125	25,415	1,750	1,033	15,090
	SAN MATEO	0	0	0	0	0	862
	SANTA BARBARA	286	0	12	0	32,005	17,767
	SANTA CLARA	620	0	30	0	8,636	8,844
	SANTA CRUZ	0	0	0	0	0	200
SHASTA	0	0	0	0	12,309	7,152	
SIERRA	0	0	0	0	0	7,840	
SISKIYOU	715	0	0	0	15,353	1,585	
SOLANO	257	141	300	1,268	287	5,033	
SONOMA	764	1,812	2,169	1,410	4,954	2,135	
STANISLAUS	65	0	348	0	267	4,674	
SUTTER	895	0	247	538	81	9,975	
TEHAMA	59	0	1,654	2,423	109,593	11,919	
TRINITY	0	0	0	0	160	80	
TULARE	4,578	2,947	3,492	486	362	7,023	
TUOLUMNE	2,752	0	0	0	0	0	
VENTURA	125	0	0	0	8,756	3,226	
YOLO	679	606	911	523	81	19,220	
YUBA	214	0	0	809	2,492	6,930	

REPORT 2

U.S. AGRICULTURAL LANDHOLDINGS (ACRES)
 BY COUNTRY OF FOREIGN ENTITY
 BY STATE AND COUNTY AS OF FEBRUARY 28, 2005

STATE NAME	COUNTY NAME	CANADA	FRANCE	GERMANY	SWITZERLAND	UNITED KINGDOM	ALL OTHERS
----- CALIFORNIA		----- 36,696	----- 57,325	----- 67,867	----- 28,097	----- 357,572	----- 443,211

U.S. AGRICULTURAL LANDHOLDINGS (ACRES)
 BY COUNTRY OF FOREIGN ENTITY
 BY STATE AND COUNTY AS OF FEBRUARY 28, 2005

STATE NAME	COUNTY NAME	CANADA	FRANCE	GERMANY	SWITZERLAND	UNITED KINGDOM	ALL OTHERS
COLORADO	ADAMS	10,176	1,457	0	0	1,275	116
	ALAMOSA	0	400	0	0	0	24,982
	ARAPAHOE	8,315	0	21,252	0	0	154
	BOULDER	0	0	0	0	644	697
	CHEYENNE	21,053	0	7,389	0	0	1,916
	CONEJOS	54	0	0	0	1,760	0
	COSTILLA	0	0	12,400	0	0	17,162
	CROWLEY	4,211	0	0	22	0	243
	CUSTER	0	0	0	200	963	40
	DELTA	6,406	0	0	0	0	0
	DOLORES	0	0	0	0	0	852
	DOUGLAS	4,480	351	3,478	0	3,749	5,814
	EAGLE	40	0	0	0	0	34,471
	ELBERT	0	0	8,066	0	0	18,161
	EL PASO	520	0	0	0	605	1,108
	FREMONT	48	0	60	22	0	0
	GARFIELD	4,391	200	0	0	200	31,131
	GRAND	0	0	0	0	390	0
	GUNNISON	506	0	0	2,411	0	0
	HUERFANO	0	0	0	0	0	0
	JACKSON	199	0	0	580	648	3,741
	JEFFERSON	346	0	0	0	0	244
	KIOWA	11,180	0	625	0	0	1,329
	KIT CARSON	6,734	0	18,969	0	0	2,128
	LA PLATA	40	0	0	0	0	50
	LARIMER	583	203	83	5,337	2,304	433
	LAS ANIMAS	0	23,845	682	0	1,053	2,440
	LINCOLN	37,368	0	0	0	3,507	8,680
	LOGAN	3,570	0	0	0	0	0
	MESA	0	0	0	0	0	12,296
	MOFFAT	478	0	21,360	0	64,915	0
	MONTEZUMA	0	0	0	0	50	0
	MONTROSE	155	0	0	3,964	0	0
	MORGAN	5,965	0	160	0	0	360
	OTERO	0	0	0	0	0	0
	PARK	0	0	0	1,920	0	0
	PHILLIPS	0	0	0	0	0	883
	PITKIN	0	0	0	0	0	891
	PROWERS	640	0	0	0	0	230
	PUEBLO	0	0	0	0	0	3,179
	RIO BLANCO	7,900	0	0	0	6,685	25,306
	RIO GRANDE	0	0	0	0	502	0
	ROUTT	35	0	0	2,896	11	0
	SAGUACHE	11,482	0	19,639	0	1,240	6,273
	SAN JUAN	0	0	0	0	0	997
	SAN MIGUEL	0	0	0	0	0	1,075
	SUMMIT	769	0	0	0	0	1,322
WASHINGTON	6,587	0	960	0	0	0	
WELD	4,560	1,184	0	0	724	1,931	

REPORT 2

U.S. AGRICULTURAL LANDHOLDINGS (ACRES)
 BY COUNTRY OF FOREIGN ENTITY
 BY STATE AND COUNTY AS OF FEBRUARY 28, 2005

STATE NAME	COUNTY NAME	CANADA	FRANCE	GERMANY	SWITZERLAND	UNITED KINGDOM	ALL OTHERS
COLORADO	YUMA	0	0	955	0	0	2,399
COLORADO		158,791	27,640	120,668	17,352	91,225	213,034

REPORT 2

U.S. AGRICULTURAL LANDHOLDINGS (ACRES)
 BY COUNTRY OF FOREIGN ENTITY
 BY STATE AND COUNTY AS OF FEBRUARY 28, 2005

STATE NAME	COUNTY NAME	CANADA	FRANCE	GERMANY	SWITZERLAND	UNITED KINGDOM	ALL OTHERS
CONNECTICUT	FAIRFIELD	38	0	0	0	0	251
	HARTFORD	0	0	51	79	334	0
	LITCHFIELD	0	0	0	0	0	242
	NEW LONDON	0	0	17	0	0	0
	TOLLAND	32	0	0	0	0	0
	WINDHAM	0	0	0	0	0	172
-----		70	0	68	79	334	665
CONNECTICUT							

REPORT 2

U.S. AGRICULTURAL LANDHOLDINGS (ACRES)
 BY COUNTRY OF FOREIGN ENTITY
 BY STATE AND COUNTY AS OF FEBRUARY 28, 2005

STATE NAME	COUNTY NAME	CANADA	FRANCE	GERMANY	SWITZERLAND	UNITED KINGDOM	ALL OTHERS
DELAWARE	KENT	128	0	239	0	0	162
-----	NEW CASTLE	316	0	451	0	26	3,797
DELAWARE	-----	444	0	690	0	26	3,959

U. S. AGRICULTURAL LANDHOLDINGS (ACRES)
 BY COUNTRY OF FOREIGN ENTITY
 BY STATE AND COUNTY AS OF FEBRUARY 28, 2005

STATE NAME	COUNTY NAME	CANADA	FRANCE	GERMANY	SWITZERLAND	UNITED KINGDOM	ALL OTHERS
FLORIDA	ALACHUA	318	0	160	0	9,656	23,597
	BAKER	0	0	0	0	0	57,810
	BAY	0	0	30,735	0	0	0
	BRADFORD	0	0	0	0	0	38,471
	BREVARD	282	0	0	1,659	0	3,959
	BROWARD	1,166	0	238	0	0	616
	CALHOUN	10	0	4,851	0	0	0
	CHARLOTTE	15	0	71	1,628	175	4,377
	CITRUS	0	0	0	0	0	30
	CLAY	0	0	0	0	0	7,088
	COLLIER	79	0	48	79	0	11,076
	COLUMBIA	80	0	0	0	0	1,859
	DADE	2,612	25	78	25	2,646	14,177
	DESOTA	1,157	2,143	310	0	540	2,072
	DIXIE	157	0	7,436	0	0	0
	DUVAL	0	0	0	0	0	6,853
	ESCAMBIA	0	0	249	0	0	0
	FRANKLIN	0	0	37,026	0	0	0
	GADSDEN	0	0	562	0	73	2,366
	GILCHRIST	85	0	387	0	10,971	20,940
	GLADES	10	40	0	0	0	6,504
	GULF	0	0	0	0	0	311
	HAMILTON	28,348	0	0	0	6,189	0
	HARDEE	0	168	2,977	119	0	1,895
	HENDRY	0	3,905	219	0	16	8,505
	HIGHLANDS	40	2,952	30	243	71	2,300
	HILLSBOROUGH	7,470	3,782	10	643	0	76
	INDIAN RIVER	178	0	531	232	0	25,273
	JACKSON	0	0	200	2,548	0	2,576
	JEFFERSON	520	0	0	2,494	0	394
	LAKE	614	292	72	392	135	18,027
	LEE	5	75	348	0	0	8,211
	LEVY	480	0	653	0	7,779	1,064
LIBERTY	0	0	850	0	0	0	
MADISON	0	0	0	80	0	24,983	
MANATEE	22	6,789	0	809	1,013	1,171	
MARION	7,414	115	1,279	312	1,869	33,394	
MARTIN	100	14,600	0	10	0	13,156	
NASSAU	0	0	0	0	0	65,251	
OKALOOSA	0	0	0	1,750	0	20,068	
OKEECHOBEE	37	0	0	0	22	11,736	
ORANGE	9,034	53	243	0	2,096	21,986	
OSCEOLA	130	0	0	0	42	13,791	
PALM BEACH	2,843	7	4	45	70	136,644	
PASCO	1,438	0	0	0	0	963	
PINELLAS	0	0	0	0	0	55	
POLK	2,284	0	1,150	145	2,150	22,734	
PUTNAM	1,122	0	107	0	0	600	
ST JOHNS	663	0	0	0	0	10,191	

U.S. AGRICULTURAL LANDHOLDINGS (ACRES)
 BY COUNTRY OF FOREIGN ENTITY
 BY STATE AND COUNTY AS OF FEBRUARY 28, 2005

STATE NAME	COUNTY NAME	CANADA	FRANCE	GERMANY	SWITZERLAND	UNITED KINGDOM	ALL OTHERS
FLORIDA	ST LUCIE	201	82	179	0	0	4,392
	SANTA ROSA	0	0	0	837	0	426
	SARASOTA	0	0	0	0	0	748
	SEMINOLE	1,000	0	20	0	143	939
	SUMTER	15	0	150	0	0	2,127
	SUWANNEE	489	0	3,768	0	1,190	102
	TAYLOR	20	0	0	0	0	0
	VOLUSIA	2,995	0	0	0	0	5,168
	WAKULLA	0	0	61	0	0	0
	WALTON	0	0	0	270	0	760
	FLORIDA		73,433	35,483	95,002	14,320	46,846

U.S. AGRICULTURAL LANDHOLDINGS (ACRES)
 BY COUNTRY OF FOREIGN ENTITY
 BY STATE AND COUNTY AS OF FEBRUARY 28, 2005

STATE NAME	COUNTY NAME	CANADA	FRANCE	GERMANY	SWITZERLAND	UNITED KINGDOM	ALL OTHERS
GEORGIA	BAKER	1,337	0	0	0	410	1,268
	BALDWIN	0	0	1,479	0	0	0
	BANKS	0	0	172	152	0	793
	BARROW	0	0	96	1,655	0	584
	BARTOW	0	275	1,290	0	0	300
	BERRIEN	0	0	0	0	164	0
	BIBB	0	786	0	0	0	0
	BLECKLEY	0	0	262	0	0	0
	BROOKS	0	0	1,705	435	0	183
	BRYAN	0	0	510	0	0	0
	BULLOCH	0	0	780	0	0	3,120
	BURKE	2,307	1,258	533	0	0	2,259
	BUTTS	0	0	228	0	309	77
	CALHOUN	0	0	1,156	508	0	70
	CAMDEN	0	0	0	0	0	13
	CANDLER	0	0	2,361	0	0	152
	CARROLL	0	0	130	0	0	0
	CHARLTON	15,342	0	2,630	0	1,012	322
	CHATHAM	0	0	40	0	0	2,137
	CHEROKEE	0	444	0	0	14	1,817
	CLAYTON	0	0	79	0	0	82
	CLINCH	0	0	4,597	0	0	100,557
	COBB	0	0	363	0	0	0
	COFFEE	0	0	1,924	0	1,837	0
	COLQUITT	0	0	403	0	0	1,578
	COLUMBIA	0	0	0	0	0	228
	COOK	48	0	0	0	0	1,197
	COWETA	0	0	370	0	0	327
	CRISP	0	0	57	1,280	0	0
	DAWSON	0	0	0	0	82	0
	DECATUR	0	0	3,460	0	92	521
	DEKALB	0	0	217	0	23	0
	DODGE	0	0	928	0	0	0
	DOOLY	0	0	5,441	317	0	850
	DOUGHERTY	0	0	817	0	0	0
	DOUGLAS	0	0	323	0	0	436
	EARLY	0	0	278	0	0	0
	EFFINGHAM	3,029	0	1,634	0	841	340
	ELBERT	368	0	0	0	0	0
	EMANUEL	883	0	3,765	75	0	316
	EVANS	0	0	0	0	0	139
	FANNIN	0	0	0	0	0	214
	FLOYD	0	0	80	0	0	574
	FORSYTH	0	0	0	0	170	52
	FRANKLIN	0	0	0	0	0	263
	FULTON	748	0	3,344	0	115	1,007
	GILLMER	0	880	222	0	0	2,646
	GLASCOCK	3,005	444	472	0	0	0
	GORDON	0	0	0	0	0	132

REPORT 2

U.S. AGRICULTURAL LANDHOLDINGS (ACRES)
 BY COUNTRY OF FOREIGN ENTITY
 BY STATE AND COUNTY AS OF FEBRUARY 28, 2005

STATE NAME	COUNTY NAME	CANADA	FRANCE	GERMANY	SWITZERLAND	UNITED KINGDOM	ALL OTHERS
GEORGIA	GRADY	0	0	1,710	0	0	0
	GREENE	5,432	0	553	0	0	2,610
	GWINNETT	0	0	563	151	0	1,821
	HALL	0	0	687	0	0	7,894
	HANCOCK	10,502	0	874	0	0	0
	HARALSON	0	0	1,111	0	0	0
	HARRIS	0	0	0	0	0	120
	HART	0	249	0	181	679	31
	HEARD	0	0	2,533	0	0	0
	HENRY	0	0	1,414	0	0	1,601
	HOUSTON	0	148	3,466	1,179	1,961	7,745
	IRWIN	0	0	0	0	914	0
	JACKSON	0	0	250	0	229	259
	JASPER	0	0	1,658	0	0	4,328
	JEFF DAVIS	0	0	6,771	0	38	0
	JEFFERSON	40	1,714	1,693	0	1,103	5,922
	JENKINS	0	0	1,022	0	0	2,811
	JOHNSON	0	0	8,682	475	0	3,040
	JONES	0	0	0	0	0	282
	LAMAR	0	0	720	0	372	0
	LAURENS	0	0	438	745	0	1,650
	LEE	0	0	0	442	0	3,063
	LINCOLN	16	0	0	0	0	0
	LOWNDES	0	0	334	0	0	1,442
	MCDUFFIE	0	139	1,394	914	0	0
	MCINTOSH	0	0	198	0	0	0
	MACON	0	2,329	34	375	380	441
	MADISON	0	0	0	98	0	1,164
	MARION	0	0	506	1,485	277	0
	MERIWETHER	0	0	288	0	0	3,501
	MILLER	0	0	1,129	0	0	2,647
	MITCHELL	0	0	7,641	0	0	646
	MONROE	0	0	0	0	2,129	0
	MONTGOMERY	0	0	1,611	0	133	0
	MORGAN	0	0	4,054	0	792	124
	MURRAY	0	0	0	0	0	288
	NEWTON	319	0	4,438	409	0	770
	OCONEE	0	0	357	0	0	1,894
	OGLETHORPE	0	0	1,193	121	0	630
	PEACH	0	749	0	0	0	15,072
	PICKENS	760	3,053	0	0	0	181
	PIERCE	0	0	0	0	0	0
	PIKE	0	0	582	0	0	334
	POLK	0	0	149	0	0	418
	PULASKI	0	59	4,378	0	0	852
	PUTNAM	0	0	348	111	0	0
	RANDOLPH	0	0	0	0	0	23,939
	RICHMOND	0	0	1,381	0	0	199
	ROCKDALE	0	0	0	0	0	1,469
		0	0	0	0	0	23

U.S. AGRICULTURAL LANDHOLDINGS (ACRES)
 BY COUNTRY OF FOREIGN ENTITY
 BY STATE AND COUNTY AS OF FEBRUARY 28, 2005

STATE NAME	COUNTY NAME	CANADA	FRANCE	GERMANY	SWITZERLAND	UNITED KINGDOM	ALL OTHERS	
GEORGIA	SCHLEY	0	0	946	0	1,052	0	
	SCREVEN	5,872	0	1,694	0	0	3,531	
	SEMINOLE	0	2,606	5,525	0	1,410	4,422	
	SUMTER	190	4,714	1,156	4,869	0	1,208	
	TALBOT	0	0	7,187	0	0	0	
	TALIAFERRO	8,606	0	0	0	0	0	
	TATTNALL	0	0	0	0	0	426	
	TAYLOR	0	0	0	0	164	0	
	TELFAIR	0	0	0	0	323	32,804	
	TERRELL	0	2,305	3,045	0	0	0	
	THOMAS	0	0	209	0	102	1,432	
	THOMAS	0	0	1,002	0	0	0	
	TIFT	0	0	50	0	0	0	
	TROUP	0	0	726	0	0	1,049	
	TURNER	0	0	8,701	0	0	0	
	TWIGGS	0	10,208	0	579	0	51	
	UPSON	0	0	723	0	0	360	
	WALKER	0	0	764	0	0	0	
	WALTON	0	93	419	0	0	120	
	WARE	0	0	7,014	0	0	23,090	
	WARREN	4,611	726	1,734	0	0	0	
	WASHINGTON	1,936	12,304	0	0	0	1,315	
	WAYNE	0	0	0	0	0	225	
	WEBSTER	0	0	0	0	0	202	
	WHEELER	0	0	1,093	413	0	0	
	WHITFIELD	0	0	0	0	0	100	
	WILCOX	0	0	2,803	0	0	1,014	
WILKES	0	0	0	66	0	3,737		
WILKINSON	0	13,258	426	0	0	0		
WORTH	0	0	26,203	0	0	0		
-----		65,351	58,741	177,726	17,035	17,127	298,851	
GEORGIA		-----					17,127	298,851

REPORT 2

U.S. AGRICULTURAL LANDHOLDINGS (ACRES)
 BY COUNTRY OF FOREIGN ENTITY
 BY STATE AND COUNTY AS OF FEBRUARY 28, 2005

STATE NAME	COUNTY NAME	CANADA	FRANCE	GERMANY	SWITZERLAND	UNITED KINGDOM	ALL OTHERS
HAWAII	HAWAII	66	0	23	0	3,128	102,453
	HONOLULU	0	0	0	0	0	5,304
	KAUAI	0	0	384	258	0	7,273
	MAUI	10	38	0	0	0	53,274
		76	38	407	258	3,128	168,304

U.S. AGRICULTURAL LANDHOLDINGS (ACRES)
 BY COUNTRY OF FOREIGN ENTITY
 BY STATE AND COUNTY AS OF FEBRUARY 28, 2005

STATE NAME	COUNTY NAME	CANADA	FRANCE	GERMANY	SWITZERLAND	UNITED KINGDOM	ALL OTHERS
IDAHO	ADA	23	0	202	0	0	0
	ADAMS	0	0	0	0	0	1,802
	BEAR LAKE	0	0	0	0	3,667	0
	BENEWAH	0	0	0	0	0	628
	BONNER	470	0	0	0	0	0
	BOUNDARY	15	0	0	0	0	0
	CAMAS	0	0	0	0	2,450	0
	CANYON	0	0	417	18	1,450	446
	CARIBOU	4,541	0	0	0	0	0
	CLEARWATER	0	0	210	0	0	0
	ELMORE	0	0	0	0	0	160
	FRANKLIN	0	0	0	0	910	0
	FREMONT	0	0	0	0	0	143
	GEM	94	0	0	0	0	163
	JEROME	60	0	0	0	0	0
	KOOTENAI	126	0	15	0	0	514
	LEMHI	80	0	0	0	0	593
	OWYHEE	0	0	0	0	0	346
	POWER	15	0	0	0	0	0
	SHOSHONE	0	0	0	0	0	1,111
	TETON	0	0	0	0	0	3,276
	TWIN FALLS	0	0	323	183	0	320
	WASHINGTON	0	0	0	0	11,215	0
		5,424	0	1,167	201	19,692	9,502
IDAHO							

REPORT 2

U.S. AGRICULTURAL LANDHOLDINGS (ACRES)
 BY COUNTRY OF FOREIGN ENTITY
 BY STATE AND COUNTY AS OF FEBRUARY 28, 2005

STATE NAME	COUNTY NAME	CANADA	FRANCE	GERMANY	SWITZERLAND	UNITED KINGDOM	ALL OTHERS
ILLINOIS	ADAMS	0	0	0	274	0	0
	ALEXANDER	0	0	202	0	0	2,061
	BOONE	0	0	0	0	127	824
	BUREAU	0	0	0	0	0	10
	CARROLL	0	0	660	0	0	0
	CASS	0	0	267	0	0	0
	CHAMPAIGN	40	0	1,693	434	321	4,404
	CHRISTIAN	0	0	115	41	0	187
	CLARK	0	0	297	0	0	0
	CLINTON	0	0	0	160	0	0
	COLES	0	0	516	0	0	0
	COOK	0	18	0	0	0	129
	CRAWFORD	0	0	0	0	0	60
	CUMBERLAND	0	0	0	0	0	17
	DEKALB	0	0	596	4	0	5,472
	DEWITT	0	0	652	494	0	1,395
	DOUGLAS	154	0	0	23	0	3,212
	DUPAGE	0	96	0	0	0	164
	EDGAR	83	0	7	0	0	0
	EDWARDS	0	0	0	0	0	30
	EFFINGHAM	0	0	0	0	0	2,143
	FAYETTE	60	0	0	0	0	10
	FORD	160	0	0	0	0	613
	FRANKLIN	0	0	240	0	20	5,770
	FULTON	0	0	0	0	0	782
	GREENE	123	0	4,416	0	0	320
	GRUNDY	518	0	0	0	0	320
	HAMILTON	0	0	5,768	0	0	80
	HANCOCK	0	0	81	0	0	0
	HARDIN	0	650	0	0	0	0
	HENDERSON	0	0	240	0	0	0
	HENRY	0	0	187	0	0	0
	IROQUOIS	43	0	0	0	0	1,982
	JACKSON	0	0	10,138	0	0	1,189
	JEFFERSON	0	0	2,075	0	47	0
JERSEY	0	0	0	0	14	0	
JODAVIESS	0	0	0	0	0	1,078	
JOHNSON	0	0	0	0	487	0	
KANE	0	0	240	0	0	40	
KANKAKEE	0	0	65	674	0	182	
KENDALL	0	0	130	0	0	74	
KNOX	259	0	0	0	1,856	568	
LAKE	142	0	0	0	0	850	
LA SALLE	160	0	114	0	0	201	
LAWRENCE	0	13	0	435	312	2,562	
LEE	0	0	2,564	0	0	0	
LIVINGSTON	199	0	0	0	0	178	
LOGAN	74	0	648	0	0	143	
MCDONOUGH	40	0	103	60	687	661	

REPORT 2

U.S. AGRICULTURAL LANDHOLDINGS (ACRES)
 BY COUNTRY OF FOREIGN ENTITY
 BY STATE AND COUNTY AS OF FEBRUARY 28, 2005

STATE NAME	COUNTY NAME	CANADA	FRANCE	GERMANY	SWITZERLAND	UNITED KINGDOM	ALL OTHERS
ILLINOIS	MCHEMERY	0	0	3,220	0	0	310
	MCLEAN	160	0	1,890	81	319	400
	MACON	0	15	827	397	320	1,003
	MACOUPIN	0	0	718	0	51	70
	MADISON	0	0	0	0	0	711
	MARION	0	0	0	0	204	0
	MARSHALL	0	0	0	0	0	381
	MASON	0	0	0	0	0	0
	MASSAC	0	0	2,126	0	0	0
	MONTGOMERY	0	0	2,345	0	0	0
	MORGAN	0	0	0	151	0	479
	MOULTRIE	80	0	0	0	266	26
	OGLE	469	0	575	0	537	1,447
	PEORIA	0	0	688	170	0	5,158
	PERRY	0	0	0	0	0	120
	PIATT	254	0	20,196	0	0	793
	POPE	0	0	0	480	0	5,708
	PULASKI	0	0	976	0	0	0
	PUTNAM	0	495	1,779	0	0	0
	RANDOLPH	0	0	78	0	0	0
	RICHLAND	0	0	1,691	0	0	1,433
	ST CLAIR	0	0	0	0	0	39
	SALINE	0	0	0	0	120	82
	SANGAMON	0	0	50	0	0	0
	SCOTT	0	94	0	0	488	486
	SHELBY	0	0	0	0	0	458
	STEPHENSON	0	0	0	0	0	553
	TAZEWELL	0	0	0	0	10	642
	UNION	0	205	0	0	0	0
	VERMILLION	656	500	0	0	0	630
	WARREN	33	0	181	0	0	1,256
	WAYNE	40	0	160	0	0	216
	WHITESIDE	16	0	9,233	980	0	0
WILL	0	20	0	0	0	0	
WILLIAMSON	0	0	743	0	646	164	
WINNEBAGO	0	0	0	0	0	1,283	
WOODFORD	0	0	0	299	440	767	
		3,763	2,106	79,490	5,157	7,272	62,326

U.S. AGRICULTURAL LANDHOLDINGS (ACRES)
 BY COUNTRY OF FOREIGN ENTITY
 BY STATE AND COUNTY AS OF FEBRUARY 28, 2005

STATE NAME	COUNTY NAME	CANADA	FRANCE	GERMANY	SWITZERLAND	UNITED KINGDOM	ALL OTHERS
INDIANA	VANDERBURGH	0	0	0	0	0	81
	VERMILLION	0	0	19	0	0	0
	VIGO	0	0	237	0	698	0
	WABASH	0	0	0	0	0	42
	WARREN	0	160	630	0	0	0
	WARRICK	0	0	0	0	0	671
	WASHINGTON	0	0	0	0	138	0
	WAYNE	0	0	0	0	0	111
WHITE	0	0	0	1,690	20	1,933	
		878	2,025	11,982	3,899	3,613	32,034
INDIANA							

REPORT 2

U.S. AGRICULTURAL LANDHOLDINGS (ACRES)
 BY COUNTRY OF FOREIGN ENTITY
 BY STATE AND COUNTY AS OF FEBRUARY 28, 2005

STATE NAME	COUNTY NAME	CANADA	FRANCE	GERMANY	SWITZERLAND	UNITED KINGDOM	ALL OTHERS
IOWA	BENTON	0	0	0	0	0	41
	BLACK HAWK	0	0	160	0	0	54
	BOONE	50	0	0	0	21	496
	BUENA VISTA	0	0	1,013	0	0	0
	BUTLER	76	0	271	0	0	15
	CASS	0	0	80	0	0	0
	CEDAR	0	0	936	0	0	0
	CERRO GORDO	503	0	3,689	0	0	0
	CHICKASAW	11	0	0	0	0	0
	CLARKE	0	0	0	0	0	241
	CLAY	0	0	6	0	0	242
	CLAYTON	20	0	0	0	0	0
	CLINTON	87	0	0	0	0	0
	DALLAS	0	0	142	0	0	85
	DECATUR	0	0	0	0	0	668
	DELAWARE	16	0	0	0	0	0
	DES MOINES	0	0	19	0	0	20
	EMMET	0	0	707	0	0	0
	FAYETTE	200	0	0	0	0	0
	FLOYD	0	0	237	0	4	2,085
	FRANKLIN	0	0	309	0	0	316
	HANCOCK	0	0	314	0	0	0
	HOWARD	0	0	80	0	0	0
	JASPER	40	0	0	0	0	0
	JONES	0	0	0	0	0	55
	KEOKUK	0	0	42	0	0	0
	KOSSUTH	0	0	2,130	0	0	0
	LEE	15	377	80	0	0	0
	LINN	0	0	1,157	0	0	550
	LYON	290	0	0	0	0	0
	MAHASKA	80	0	0	301	0	0
	MARSHALL	160	0	0	37	0	0
	MILLS	0	0	0	0	0	194
	MITCHELL	0	0	0	0	0	0
	MONROE	0	0	2,172	0	0	257
	MONTGOMERY	0	0	0	0	0	0
	MUSCATINE	1,905	0	0	0	230	0
O BRIEN	0	0	0	0	0	0	
PAGE	0	0	0	0	0	20	
PALO ALTO	15	0	0	0	0	77	
POCAHONTAS	0	0	0	0	0	0	
POLK	0	0	696	0	0	0	
E POTTAWATTAMIE	0	0	0	0	33	159	
RINGGOLD	0	0	0	0	58	250	
SAC	0	0	0	0	0	748	
SCOTT	205	0	640	0	0	0	
SHELBY	0	210	465	0	0	0	
SIoux	80	0	225	0	0	226	
STORY	199	0	0	0	0	0	

U.S. AGRICULTURAL LANDHOLDINGS (ACRES)
 BY COUNTRY OF FOREIGN ENTITY
 BY STATE AND COUNTY AS OF FEBRUARY 28, 2005

STATE NAME	COUNTY NAME	CANADA	FRANCE	GERMANY	SWITZERLAND	UNITED KINGDOM	ALL OTHERS
IOWA	TAMA	0	0	0	0	0	80
	TAYLOR	0	0	1,040	0	0	0
	UNION	0	0	0	0	0	256
	VAN BUREN	0	0	626	0	0	0
	WAPELLO	0	0	0	0	0	43
	WASHINGTON	0	0	0	25	0	0
	WAYNE	0	0	307	0	0	0
	WEBSTER	30	0	0	0	391	0
	WOODBURY	1,355	0	0	0	0	0
	WORTH	0	0	536	0	0	0
	WRIGHT	0	0	0	0	0	342
		5,337	587	18,417	25	737	7,634
IOWA							

U.S. AGRICULTURAL LANDHOLDINGS (ACRES)
 BY COUNTRY OF FOREIGN ENTITY
 BY STATE AND COUNTY AS OF FEBRUARY 28, 2005

STATE NAME	COUNTY NAME	CANADA	FRANCE	GERMANY	SWITZERLAND	UNITED KINGDOM	ALL OTHERS
KANSAS	ALLEN	0	0	0	0	0	26
	BARBER	0	0	0	0	80	0
	BOURBON	120	0	0	0	0	40
	BUTLER	0	0	0	0	0	8,315
	CHEYENNE	0	0	0	0	0	1,601
	CLAY	63	0	0	0	0	0
	COMANCHE	0	0	0	0	0	4,339
	DECATUR	320	0	0	0	0	0
	DONIPHAN	0	0	0	305	0	60
	EDWARDS	6,671	640	0	0	0	525
	GEARY	0	0	0	1,000	25	160
	GRANT	0	0	1,172	0	160	960
	GREELEY	0	0	0	0	0	616
	HASKELL	157	0	0	0	0	0
	HODGEMAN	0	0	0	0	0	160
	JACKSON	0	0	0	0	23	0
	JEWELL	0	0	0	0	1,114	0
	JOHNSON	0	0	0	0	0	411
	KEARNY	160	0	0	0	80	0
	MCPHERSON	0	0	0	0	0	0
	MARION	0	0	40	0	0	120
	MONTGOMERY	0	0	326	0	0	221
	MORTON	0	0	0	0	0	1,241
	NEMAHA	0	0	0	0	0	40
	NORTON	320	0	158	0	0	640
	OSAGE	0	0	100	0	0	0
	OTTAWA	426	0	0	0	0	0
	PHILLIPS	0	0	0	1,477	0	0
	RENO	432	0	0	0	80	0
	RICE	0	0	0	0	0	80
	ROOKS	0	0	0	839	0	0
RUSSELL	0	0	0	0	0	300	
SCOTT	53	0	0	0	0	0	
SHERMAN	0	0	2,231	0	0	0	
SMITH	0	0	0	320	0	0	
STAFFORD	0	0	0	0	0	42	
STANTON	321	0	0	0	0	0	
TREGO	318	0	0	0	0	0	
WALLACE	0	0	2,606	0	0	0	
WASHINGTON	160	0	0	0	0	0	
WICHITA	0	0	2,543	0	0	0	
WILSON	0	290	0	0	0	0	
WYANDOTTE	0	0	0	0	0	176	
		9,521	930	9,176	3,941	1,562	20,073
KANSAS							

U.S. AGRICULTURAL LANDHOLDINGS (ACRES)
 BY COUNTRY OF FOREIGN ENTITY
 BY STATE AND COUNTY AS OF FEBRUARY 28, 2005

STATE NAME	COUNTY NAME	CANADA	FRANCE	GERMANY	SWITZERLAND	UNITED KINGDOM	ALL OTHERS
KENTUCKY	ALLEN	113	0	512	0	1,629	97
	ANDERSON	0	0	0	0	0	310
	BALLARD	0	0	1,161	0	0	0
	BARREN	63	0	625	0	0	0
	BOONE	26	0	0	0	0	0
	BOURBON	0	186	0	1,577	730	2,108
	BOYLE	239	0	0	0	0	0
	BRACKEN	0	0	125	0	0	0
	BREATHITT	0	0	1,605	0	0	0
	BRECKINRIDGE	0	0	550	0	0	0
	BUTLER	0	0	99	0	18	73
	CALDWELL	0	17	0	0	0	230
	CALLOWAY	0	245	0	0	0	78
	CARLISLE	0	0	0	0	0	0
	CARROLL	323	0	0	0	0	1,070
	CASEY	0	0	60	0	302	0
	CHRISTIAN	0	0	139	0	0	0
	CLARK	0	54	0	0	0	618
	CRITTENDEN	0	0	1,624	0	350	249
	EDMONSON	0	0	461	0	0	287
	ELLIOTT	0	0	0	0	0	0
	FAYETTE	863	0	764	0	455	9,514
	FLOYD	0	0	0	0	0	0
	GALLATIN	42	0	0	0	0	80
	GARRARD	0	0	0	0	102	257
	GRAVES	0	1,757	195	0	0	0
	GREEN	0	0	0	0	0	218
	HANCOCK	0	0	0	0	0	40
	HENDERSON	0	0	2,856	0	0	0
	HENRY	470	0	0	0	0	460
	HOPKINS	445	0	6,071	0	0	2,192
	JEFFERSON	0	0	0	0	0	241
JESSAMINE	62	0	80	0	91	12	
JOHNSON	0	0	4	0	0	0	
KNOTT	0	0	9,929	0	0	0	
KNOX	0	0	187	0	0	0	
LARUE	90	0	0	0	0	0	
LETCHER	0	0	6,901	0	0	0	
LEWIS	0	0	0	0	0	0	
LINCOLN	0	0	0	0	0	0	
LIVINGSTON	1,169	0	0	614	1,570	684	
LOGAN	0	0	219	0	0	0	
MADISON	0	0	0	0	0	0	
MAGOFFIN	0	0	134	0	0	12	
MARION	0	0	156	0	0	0	
MARSHALL	0	0	112	0	0	0	
MEADE	0	0	254	0	0	0	
MERCER	0	394	0	982	0	617	
METCALFE	0	0	0	0	0	181	

REPORT 2

U.S. AGRICULTURAL LANDHOLDINGS (ACRES)
 BY COUNTRY OF FOREIGN ENTITY
 BY STATE AND COUNTY AS OF FEBRUARY 28, 2005

STATE NAME	COUNTY NAME	CANADA	FRANCE	GERMANY	SWITZERLAND	UNITED KINGDOM	ALL OTHERS
KENTUCKY	MONTGOMERY	0	0	0	0	0	157
	MORGAN	0	0	3	0	0	0
	NELSON	0	0	0	0	0	271
	NICHOLAS	0	0	0	0	377	47
	OHIO	0	0	0	0	0	276
	OLDHAM	0	0	0	0	0	1,412
	PIKE	0	0	1,065	0	0	0
	POWELL	0	0	0	0	0	223
	PULASKI	0	0	860	0	0	0
	ROCKCASTLE	0	0	12	0	187	0
	ROWAN	0	0	0	0	0	0
	SCOTT	0	0	0	3,130	300	1,432
	SHELBY	0	0	28	0	0	0
	SIMPSON	0	0	40	0	263	0
	TODD	0	0	0	0	0	14
	UNION	0	0	2,471	0	0	0
	WARREN	33	0	75	0	0	742
	WASHINGTON	0	0	0	15	0	0
	WHITLEY	0	0	0	0	0	55
	WOLFE	0	0	0	0	116	0
WOODFORD	426	0	194	0	481	8,084	
		4,364	2,653	39,571	6,318	6,971	32,341

KENTUCKY

U.S. AGRICULTURAL LANDHOLDINGS (ACRES)
 BY COUNTRY OF FOREIGN ENTITY
 BY STATE AND COUNTY AS OF FEBRUARY 28, 2005

STATE NAME	COUNTY NAME	CANADA	FRANCE	GERMANY	SWITZERLAND	UNITED KINGDOM	ALL OTHERS
LOUISIANA	ACADIA	0	0	0	0	318	0
	ALLEN	193	0	0	0	0	0
	ASCENSION	140	0	1,486	0	0	5,210
	ASSUMPTION	540	0	0	0	0	0
	AVOUELLES	2,323	0	0	0	0	0
	BEAUREGARD	0	0	0	0	28,500	0
	BIENVILLE	0	0	0	0	160	60
	BOSSIER	0	0	0	0	0	147
	CADDO	0	0	4,129	0	0	1,435
	CALCASIEU	0	0	0	0	940	544
	CALDWELL	0	0	0	0	146	88,391
	CAMERON	0	0	0	0	994	0
	CATAHOULA	0	0	0	0	0	4,588
	CONCORDIA	0	0	0	0	11	7,437
	DE SOTO	0	0	0	0	0	414
	EAST CARROLL	0	860	0	0	0	0
	EAST FELICIANA	0	0	0	0	0	570
	FRANKLIN	0	0	1,654	0	1,448	0
	GRANT	0	0	0	0	36	0
	IBERVILLE	0	0	0	0	0	415
	JACKSON	0	0	0	0	305	0
	JEFFERSON	0	0	0	0	0	4,565
	JEFFERSON DAVIS	0	0	0	0	227	10
	LAFAYETTE	0	0	0	0	0	6
	LIVINGSTON	0	0	0	0	2	79
	MADISON	0	0	0	0	0	0
	MOREHOUSE	0	0	0	8,837	0	4,836
	NATCHITOCHE	588	0	0	21,432	0	545
	PLAQUEMINES	0	0	0	0	720	44,765
	RAPIDES	0	0	0	0	1,727	3,881
	RICHLAND	0	0	564	0	0	7,228
	ST CHARLES	0	0	0	0	4	52
ST HELENA	0	0	0	0	50	0	
ST JAMES	0	0	0	0	0	4,879	
ST JOHN BAPTIST	0	0	0	0	0	2,212	
ST LANDRY	12	0	0	0	0	0	
ST MARTIN	0	0	0	0	207	0	
ST TAMMANY	0	0	0	0	0	3	
TANGIPAHOA	0	0	0	0	7,839	172	
UNION	0	0	0	0	1,080	0	
VERMILLION	0	47	0	0	16,847	0	
VERNON	298	0	0	0	0	0	
WASHINGTON	0	0	0	0	42	385	
WEBSTER	0	0	0	0	0	234	
W BATON ROUGE	0	401	0	0	0	0	
WEST CARROLL	0	0	0	0	0	638	
WEST FELICIANA	0	1,250	0	743	0	0	
WINN	0	0	4,592	0	82,899	0	

REPORT 2

U.S. AGRICULTURAL LANDHOLDINGS (ACRES)
 BY COUNTRY OF FOREIGN ENTITY
 BY STATE AND COUNTY AS OF FEBRUARY 28, 2005

STATE NAME	COUNTY NAME	CANADA	FRANCE	GERMANY	SWITZERLAND	UNITED KINGDOM	ALL OTHERS
LOUISIANA		4,094	2,558	7,833	35,604	144,502	183,701

U.S. AGRICULTURAL LANDHOLDINGS (ACRES)
 BY COUNTRY OF FOREIGN ENTITY
 BY STATE AND COUNTY AS OF FEBRUARY 28, 2005

STATE NAME	COUNTY NAME	CANADA	FRANCE	GERMANY	SWITZERLAND	UNITED KINGDOM	ALL OTHERS	
MAINE	ANDROSCOGGIN	0	0	63	0	0	0	
	AROSTOOK	2,430,670	0	285	0	0	0	
	CUMBERLAND	0	0	0	0	0	1,144	
	FRANKLIN	20,840	0	0	0	0	4	
	HANCOCK	1,055	0	0	151	0	6,666	
	LINCOLN	46	0	0	0	666	0	
	OXFORD	16,921	0	0	0	0	1,280	
	PENOBSCOT	246,707	1,191	0	0	0	225	
	PISCATAQUIS	234,513	1,010	0	461	0	723	
	SOMERSET	53,649	0	0	0	0	62,591	
	WALDO	0	0	0	428	51	49	
	WASHINGTON	40,560	820	0	33,982	0	1,396	
	YORK	2,115	0	0	0	0	586	
			3,047,076	3,021	348	35,022	717	74,664

REPORT 2

U.S. AGRICULTURAL LANDHOLDINGS (ACRES)
 BY COUNTRY OF FOREIGN ENTITY
 BY STATE AND COUNTY AS OF FEBRUARY 28, 2005

STATE NAME	COUNTY NAME	CANADA	FRANCE	GERMANY	SWITZERLAND	UNITED KINGDOM	ALL OTHERS
MARYLAND	ALLEGANY	0	0	120	0	0	0
	ANNE ARUNDEL	0	0	0	0	44	0
	BALTIMORE	110	864	0	0	0	0
	CALVERT	0	0	209	0	0	159
	CAROLINE	0	0	0	0	0	535
	CARROLL	0	1,365	1,840	0	0	50
	CECIL	2,777	0	1,641	0	0	1,102
	CHARLES	0	0	584	418	0	354
	FREDERICK	0	2,994	142	0	0	3,733
	HARFORD	0	0	0	0	0	1,620
	HOWARD	1,336	0	0	0	0	0
	KENT	192	0	3,583	0	0	5,138
	MONTGOMERY	0	0	0	0	0	1,697
	PRINCE GEORGES	0	0	0	0	0	104
	QUEEN ANNES	686	526	3,944	85	0	2,806
	SOMERSET	0	0	554	0	0	0
	TALBOT	0	86	1,147	60	0	722
	WASHINGTON	0	0	4,652	0	0	248
	WICOMICO	0	0	230	0	37	23
	-----		5,101	5,835	18,646	563	81
MARYLAND							

REPORT 2

U.S. AGRICULTURAL LANDHOLDINGS (ACRES)
 BY COUNTRY OF FOREIGN ENTITY
 BY STATE AND COUNTY AS OF FEBRUARY 28, 2005

STATE NAME	COUNTY NAME	CANADA	FRANCE	GERMANY	SWITZERLAND	UNITED KINGDOM	ALL OTHERS
MASSACHUSETTS	BERKSHIRE	0	0	0	0	227	0
	BRISTOL	0	0	0	0	0	24
	FRANKLIN	0	0	231	0	41	0
	HAMPDEN	0	0	0	0	0	247
	HAMPSHIRE	0	0	0	0	614	0
	WORCHESTER	109	0	0	0	0	1,145
MASSACHUSETTS		109	0	231	0	882	1,416

U.S. AGRICULTURAL LANDHOLDINGS (ACRES)
 BY COUNTRY OF FOREIGN ENTITY
 BY STATE AND COUNTY AS OF FEBRUARY 28, 2005

STATE NAME	COUNTY NAME	CANADA	FRANCE	GERMANY	SWITZERLAND	UNITED KINGDOM	ALL OTHERS
MICHIGAN	ALLEGAN	0	0	0	0	0	193
	ARENAC	15	0	0	0	0	0
	BARAGA	0	0	0	0	0	59,145
	BARRY	0	0	0	0	0	370
	BENZIE	33	0	0	0	0	0
	BERRIEN	185	0	160	0	0	13
	BRANCH	0	0	0	167	0	1,010
	CALHOUN	0	0	0	0	0	733
	CHEBOYGAN	80	0	0	0	0	0
	CHIPPEWA	410	0	80	0	0	40
	EATON	362	0	0	0	0	0
	EMMET	40	0	0	0	0	0
	GENESEE	172	0	0	0	0	0
	GOGEBIC	0	0	0	0	0	0
	GRATIOT	72	0	0	0	0	32,430
	HILLSDALE	0	0	0	0	0	661
	HOUGHTON	40	0	0	0	82	1,860
	HURON	0	0	0	0	0	2,246
	INGHAM	0	0	0	0	0	571
	IONIA	0	0	0	0	0	1,505
	IRON	0	0	0	0	0	284
	ISABELLA	148	0	0	0	0	4,033
	JACKSON	0	0	0	0	0	0
	KALAMAZOO	0	0	61	0	0	908
	KENT	0	0	0	0	0	3,183
	KEWEENAW	0	0	0	0	0	550
	LAKE	0	0	0	0	0	141,907
	LAPEER	0	0	0	0	0	1,760
	LEELANAU	80	24	0	0	0	25
	LENAWEE	33	0	0	0	0	0
	LIVINGSTON	0	0	0	0	0	2,286
	LUCE	0	0	0	0	0	1,102
	MACOMB	0	0	0	0	11	8,312
MANISTEE	49	0	0	0	0	0	
MARQUETTE	0	0	0	0	1,890	12,038	
MASON	0	0	0	0	0	400	
MECOSTA	0	0	0	0	0	805	
MONROE	0	0	0	0	416	634	
MUSKOGON	0	0	0	1,818	443	0	
NEWAYGO	0	0	0	0	0	293	
OCEANA	0	0	40	0	0	0	
ONTONAGON	0	0	0	0	0	29,997	
OTSEGO	0	0	0	0	0	1,058	
OTTAWA	0	0	0	0	0	510	
SAGINAW	0	0	40	0	5	0	
ST CLAIR	1	0	0	0	0	413	
ST JOSEPH	0	105	0	0	0	34	
SANILAC	73	0	0	0	0	696	
SHIAWASSEE	0	0	0	0	0	230	

REPORT 2

U.S. AGRICULTURAL LANDHOLDINGS (ACRES)
 BY COUNTRY OF FOREIGN ENTITY
 BY STATE AND COUNTY AS OF FEBRUARY 28, 2005

STATE NAME	COUNTY NAME	CANADA	FRANCE	GERMANY	SWITZERLAND	UNITED KINGDOM	ALL OTHERS
MICHIGAN	TUSCOLA	0	0	0	0	534	40
	VAN BUREN	0	0	0	0	38	0
	WASHTENAW	36	0	0	0	0	393
	WAYNE	0	0	41	0	0	0
	WEXFORD	684	0	0	0	0	0
-----		2,513	129	422	1,985	3,419	312,668
MICHIGAN							

U.S. AGRICULTURAL LANDHOLDINGS (ACRES)
 BY COUNTRY OF FOREIGN ENTITY
 BY STATE AND COUNTY AS OF FEBRUARY 28, 2005

STATE NAME	COUNTY NAME	CANADA	FRANCE	GERMANY	SWITZERLAND	UNITED KINGDOM	ALL OTHERS
MINNESOTA	AITKIN	0	0	0	0	0	5,103
	BECKER	0	0	0	0	1,014	0
	BELTRAMI	0	0	0	0	0	560
	BLUE EARTH	0	0	0	2	0	0
	BROWN	0	0	0	0	80	0
	CARLTON	0	0	0	0	0	700
	CARVER	0	0	0	0	0	97
	CASS	0	0	0	400	0	80
	CLAY	0	0	85	75	3,411	0
	CLEARWATER	0	0	0	0	0	158
	CROW WING	140	0	0	0	0	120
	DAKOTA	52	0	0	0	118	0
	FARIBAULT	151	0	0	0	0	0
	FREEBORN	10	0	0	0	0	0
	GOODHUE	0	0	79	836	0	0
	HENNEPIN	0	0	0	0	0	199
	HUBBARD	140	0	0	0	27	0
	ITASCA	121	0	0	0	0	156,197
	KANABEC	0	0	580	0	80	0
	KANDIYOHI	0	0	0	0	0	0
	KOOCHICHIING	0	0	0	0	0	8,802
	LAC QUI PARLE	0	0	0	0	0	10
	LAKE	423	0	0	0	0	30
	LE SUEUR	0	0	0	0	4	1,973
	LYON	0	0	0	0	0	105
	MCLEOD	0	18	449	0	0	0
	MAHONMEN	0	0	20	0	0	0
	MARSHALL	440	0	0	0	0	0
	MEEKER	0	0	713	0	725	0
	MOWER	40	0	0	0	0	0
	NICOLLET	20	0	0	0	0	0
	NORMAN	160	0	0	0	0	0
	OLMSTED	0	0	169	0	0	475
	EAST OTTER TAIL	0	0	0	0	120	0
	PENNINGTON	80	0	0	0	58	0
	EAST POLK	400	0	1,283	0	0	0
	RED LAKE	0	0	0	0	0	1,407
	REDWOOD	0	0	0	0	0	81
	RENVILLE	15	0	669	0	0	0
	ROCK	0	0	0	0	0	80
	ROSEAU	1,210	0	0	0	0	200
	NORTH ST LOUIS	9,543	0	0	0	13,469	25,537
SCOTT	15	0	57	0	0	0	
SHERBURNE	0	0	0	0	130	0	
SWIFT	34	0	0	0	0	0	
TODD	80	0	0	0	0	0	
WABASHA	0	0	1,743	0	0	0	
WADENA	0	0	320	0	0	0	
WASHINGTON	0	0	0	0	356	0	

REPORT 2

U.S. AGRICULTURAL LANDHOLDINGS (ACRES)
 BY COUNTRY OF FOREIGN ENTITY
 BY STATE AND COUNTY AS OF FEBRUARY 28, 2005

STATE NAME	COUNTY NAME	CANADA	FRANCE	GERMANY	SWITZERLAND	UNITED KINGDOM	ALL OTHERS
MINNESOTA	WILKIN	0	0	0	0	87	0
	WINONA	0	0	0	0	0	40
	YELLOW MEDICINE	0	0	0	0	0	158
-----		13,074	18	6,167	1,313	19,679	202,112
MINNESOTA							

REPORT 2

U.S. AGRICULTURAL LANDHOLDINGS (ACRES)
 BY COUNTRY OF FOREIGN ENTITY
 BY STATE AND COUNTY AS OF FEBRUARY 28, 2005

STATE NAME	COUNTY NAME	CANADA	FRANCE	GERMANY	SWITZERLAND	UNITED KINGDOM	ALL OTHERS
MISSISSIPPI	BENTON	0	0	147	0	0	0
	BOLIVAR	0	0	4,028	2,928	0	2,068
	CALHOUN	0	0	0	3,441	0	0
	CARROLL	0	0	483	0	11	0
	CHICKASAW	0	0	0	34	0	0
	CLAIBORNE	0	0	0	0	0	7
	CLARKE	228	0	0	0	0	0
	CLAY	0	0	251	2,741	0	2,945
	COAHOMA	0	0	0	146	0	656
	DE SOTO	0	0	5,176	1,725	0	1,950
	FORREST	0	0	0	0	79	80
	GREENE	0	0	70	0	0	0
	HANCOCK	0	0	628	2,357	0	0
	HINDS	0	0	0	40,000	0	0
	HOLMES	0	0	1,661	1,805	0	4,870
	HUMPHREYS	0	0	0	878	0	1,585
	ISSAQUENA	1,261	0	8,323	0	0	582
	KEMPER	240	0	0	0	0	0
	LAMAR	0	0	0	0	166	200
	LAUDERDALE	533	0	0	0	0	0
	LAWRENCE	0	0	0	0	6	0
	LEAKE	0	0	20	0	0	0
	LEE	0	0	0	982	0	493
	LEFLORE	0	0	4,262	5,671	0	7,721
	LOWNDES	0	0	0	0	0	88
	MADISON	200	0	0	0	0	0
	MARSHALL	0	0	0	120	0	0
	MONROE	0	0	1,318	6	0	2,409
	OKTIBBEHA	0	0	975	0	0	0
	PANOLA	0	1,438	0	0	341	330
	PEARL RIVER	0	0	0	0	55	3,056
	PERRY	0	0	0	0	0	1,872
	PIKE	0	0	0	0	75	12
	PONTOTOC	0	0	0	0	0	1,559
	PRENTISS	0	0	1,089	0	0	245
	QUITMAN	0	67	2,273	0	0	619
	SHARKEY	0	0	0	0	0	0
	SIMPSON	0	0	0	0	0	0
	SMITH	0	0	0	0	80	151
	SUNFLOWER	0	0	4,914	6,266	0	8,144
	TALLAHATCHIE	0	0	2,316	3,653	11	1,224
	TATE	0	0	0	0	0	140
	TIPPAH	0	0	0	0	0	67
	TUNICA	0	0	4,257	645	0	0
	WALTHALL	0	0	0	0	0	20
	WARREN	0	0	0	0	0	1,303
	WASHINGTON	0	109	4,135	12,563	0	1,947
	YAZOO	0	0	0	0	0	800

REPORT 2

U.S. AGRICULTURAL LANDHOLDINGS (ACRES)
BY COUNTRY OF FOREIGN ENTITY
BY STATE AND COUNTY AS OF FEBRUARY 28, 2005

STATE NAME	COUNTY NAME	CANADA	FRANCE	GERMANY	SWITZERLAND	UNITED KINGDOM	ALL OTHERS
MISSISSIPPI		2,462	1,614	46,326	85,961	824	47,143

U.S. AGRICULTURAL LANDHOLDINGS (ACRES)
 BY COUNTRY OF FOREIGN ENTITY
 BY STATE AND COUNTY AS OF FEBRUARY 28, 2005

STATE NAME	COUNTY NAME	CANADA	FRANCE	GERMANY	SWITZERLAND	UNITED KINGDOM	ALL OTHERS
MISSOURI	ADAIR	0	0	0	0	0	1,160
	ANDREW	140	0	0	0	0	0
	ATCHISON	0	0	0	0	0	400
	AUDRAIN	0	0	604	0	0	183
	BATES	0	0	0	1,779	0	0
	BENTON	357	0	270	0	0	2,200
	BOLLINGER	0	50	0	0	0	0
	BOONE	0	0	0	0	0	288
	BUCHANAN	0	0	0	0	0	697
	CAPE GIRARDEAU	0	0	0	0	0	877
	CARROLL	0	116	0	0	0	0
	CARTER	0	0	0	0	0	198
	CLAY	390	0	0	0	0	639
	CLINTON	373	0	3,138	0	0	1,280
	COOPER	0	0	0	0	2,494	0
	CRAWFORD	0	0	0	0	30	0
	DALLAS	0	0	0	0	0	100
	DAVISS	0	0	77	1,542	0	0
	DENT	0	0	0	0	0	0
	DOUGLAS	0	0	0	213	135	0
	FRANKLIN	0	0	0	0	1,188	0
	GASCONADE	0	0	0	0	21	0
	GENTRY	0	0	292	0	0	1,396
	GREENE	0	0	0	0	0	120
	GRUNDY	1,552	0	0	0	1,520	0
	HARRISON	0	0	1,524	0	0	3,413
	HOLT	0	0	0	160	0	365
	HOWARD	0	0	987	1,580	0	0
	HOWELL	0	0	0	0	0	1,090
	JACKSON	0	0	898	0	0	670
	JASPER	0	0	0	0	0	155
	JEFFERSON	0	0	0	0	0	537
	LACLEDE	0	0	0	152	0	0
LAFAYETTE	0	0	800	0	0	0	
LAWRENCE	79	0	0	0	0	0	
MCDONALD	0	0	3,039	0	0	0	
MACON	0	0	0	2,200	0	1,558	
MERCER	1,007	0	0	0	0	0	
MISSISSIPPI	0	0	275	0	0	280	
MONTGOMERY	0	0	160	0	0	0	
MORGAN	0	0	0	0	0	110	
NEW MADRID	0	0	726	0	0	452	
NEWTON	66	0	0	0	44	185	
NODAWAY	0	0	0	0	0	115	
NODAWAY	0	0	0	0	0	0	
OSAGE	0	0	200	0	0	0	
PIKE	0	0	0	3,606	0	0	
PLATTE	0	0	0	141	0	300	
PULASKI	0	0	25	400	30	0	
PUTNAM	880	0	0	0	0	0	

REPORT 2

U. S. AGRICULTURAL LANDHOLDINGS (ACRES)

BY STATE AND COUNTY AS OF FEBRUARY 28, 2005

STATE NAME	COUNTY NAME	CANADA	FRANCE	GERMANY	SWITZERLAND	UNITED KINGDOM	ALL OTHERS
MISSOURI	RALLS	0	0	0	0	0	607
	RAY	0	0	385	0	0	0
	ST CHARLES	0	0	0	235	0	195
	ST LOUIS	0	0	0	0	42	635
	SALINE	0	0	0	0	0	195
	SCHUYLER	0	0	30	0	0	0
	SCOTT	0	0	0	0	0	1,061
	STODDARD	0	0	1,391	0	0	165
	SULLIVAN	0	0	4,311	2,140	0	1,950
	TANEY	0	0	0	0	0	0
	VERNON	0	0	0	0	0	196
	WARREN	0	0	63	0	0	0
	WEBSTER	0	0	0	0	0	130
	WRIGHT	0	0	0	196	88	10
	-----		4,844	1,064	18,297	14,344	5,592
MISSOURI	-----						

U.S. AGRICULTURAL LANDHOLDINGS (ACRES)
 BY COUNTRY OF FOREIGN ENTITY
 BY STATE AND COUNTY AS OF FEBRUARY 28, 2005

STATE NAME	COUNTY NAME	CANADA	FRANCE	GERMANY	SWITZERLAND	UNITED KINGDOM	ALL OTHERS
MONTANA	BEAVERHEAD	0	0	0	0	0	28,312
	BIG HORN	0	0	44,605	0	3,002	10,720
	BLAINE	2,246	0	0	0	0	160
	BROADWATER	400	0	0	0	0	0
	CARBON	0	0	0	0	0	320
	CARTER	5,996	0	0	0	0	0
	CASCADE	5,843	0	0	0	0	3,162
	CHOUTEAU	481	0	1,160	0	0	480
	CUSTER	40	0	0	3,200	0	14,480
	DAWSON	4,332	0	0	0	0	958
	DEER LODGE	0	0	0	0	200	580
	FALLON	0	0	0	0	0	25
	FERGUS	2,381	0	1,787	4,505	0	0
	FLATHEAD	8,023	0	0	0	417	0
	GALLATIN	0	0	0	0	1,386	11,022
	GARFIELD	0	0	0	0	0	320
	GLACIER	67,407	0	0	0	0	0
	GRANITE	0	0	0	8,790	660	1,186
	HILL	0	0	0	0	0	961
	JEFFERSON	6,854	0	0	0	0	0
	JUDITH BASIN	320	0	1,530	0	0	0
	LAKE	12	0	0	0	0	0
	LEWIS AND CLARK	5,639	0	40	0	0	3,976
	LINGOLN	1,491	0	0	0	0	0
	MCCONE	320	0	0	0	0	800
	MADISON	0	0	0	0	2,197	28
	MUSSELSHELL	0	0	160	0	0	0
	PARK	244	0	1,570	1,500	0	6,337
	PHILLIPS	7,885	0	0	2,479	0	309
	PONDERA	1,121	0	0	0	0	0
	POWDER RIVER	0	0	3,087	0	5,181	0
	POWELL	20	0	0	0	0	0
	RAVALLI	60	0	0	160	80	0
	ROOSEVELT	1,420	0	0	0	0	0
	ROSEBUD	320	14,440	15,007	640	0	114,059
	SHERIDAN	400	0	0	0	0	320
	SILVER BOW	657	0	0	0	0	0
	STILLWATER	180	0	0	0	0	6,770
	SWEET GRASS	0	900	0	433	0	0
	TETON	195	0	0	0	0	0
	TOOLE	11,611	0	0	0	0	987
	VALLEY	4,740	0	0	0	0	0
	WHEATLAND	26,000	0	0	0	0	155
	YELLOWSTONE	4,032	0	0	0	0	9,540
MONTANA		170,670	15,340	68,946	21,707	13,123	219,152

U.S. AGRICULTURAL LANDHOLDINGS (ACRES)
 BY COUNTRY OF FOREIGN ENTITY
 BY STATE AND COUNTY AS OF FEBRUARY 28, 2005

STATE NAME	COUNTY NAME	CANADA	FRANCE	GERMANY	SWITZERLAND	UNITED KINGDOM	ALL OTHERS
NEBRASKA	ANTELOPE	0	0	277	0	0	0
	BUFFALO	0	0	0	0	0	626
	BURT	0	0	0	0	0	497
	BUTLER	160	0	0	0	0	0
	CHEERY	0	0	0	0	0	439
	CHEYENNE	0	0	0	0	0	1,265
	CUSTER	800	0	0	0	0	0
	DAWES	0	0	0	560	0	0
	DOUGLAS	0	0	0	0	0	42
	DUNDY	0	0	0	800	0	0
	FILLMORE	0	0	0	0	0	38
	FRANKLIN	0	0	0	0	0	72
	FRONTIER	313	0	0	0	0	0
	FURNAS	0	0	0	0	0	440
	GAGE	0	0	0	0	0	160
	HALL	20	0	0	0	160	0
	HAMILTON	0	0	0	38	0	0
	KEARNEY	0	0	0	0	0	240
	KEITH	320	0	0	0	0	0
	LANCASTER	160	0	0	926	0	460
	LINCOLN	0	0	0	0	0	3,680
NEMAHA	0	0	0	0	0	70	
RICHARDSON	0	0	0	0	0	10	
SCOTT'S BLUFF	0	0	0	1,020	0	735	
SEWARD	0	0	0	0	0	73	
SIoux	0	0	0	160	0	0	
WASHINGTON	25	0	0	0	0	1,144	
YORK	0	0	0	0	0	51	
-----		1,798	0	277	3,504	160	10,042
NEBRASKA							

REPORT 2

U.S. AGRICULTURAL LANDHOLDINGS (ACRES)
 BY COUNTRY OF FOREIGN ENTITY
 BY STATE AND COUNTY AS OF FEBRUARY 28, 2005

STATE NAME	COUNTY NAME	CANADA	FRANCE	GERMANY	SWITZERLAND	UNITED KINGDOM	ALL OTHERS
NEVADA	CHURCHILL	53	0	0	0	0	25
	CLARK	40	0	0	0	0	377
	DOUGLAS	0	0	0	0	0	1,018
	ELKO	73,041	0	0	0	640	189,559
	EUREKA	95,852	0	41,423	0	0	480
	HUMBOLDT	43,480	0	0	0	17	6,997
	LANDER	6,262	0	0	0	0	43,421
	LYON	0	0	0	0	0	200
	PERSHING	1,900	0	0	0	0	0
	WHITE PINE	280	0	0	0	0	0
NEVADA	220,908	0	41,423	0	657	242,077	

REPORT 2

U.S. AGRICULTURAL LANDHOLDINGS (ACRES)
 BY COUNTRY OF FOREIGN ENTITY
 BY STATE AND COUNTY AS OF FEBRUARY 28, 2005

STATE NAME	COUNTY NAME	CANADA	FRANCE	GERMANY	SWITZERLAND	UNITED KINGDOM	ALL OTHERS
NEW HAMPSHIRE	BELKNAP	0	0	0	0	152	56
	CARROLL	0	0	0	0	0	63
	CHESHIRE	0	0	17	0	4,101	0
	COOS	30	0	10	628	0	375
	GRAFTON	0	946	0	0	654	4,404
	HILLSBORO	0	0	0	0	0	703
	MERRIMACK	0	0	0	0	0	1,093
	ROCKINGHAM	51	0	0	0	0	0
	STRAFFORD	0	0	0	0	0	1,735
	SULLIVAN	0	0	0	320	560	0
-----		81	946	27	948	5,467	8,429
NEW HAMPSHIRE							

REPORT 2

U.S. AGRICULTURAL LANDHOLDINGS (ACRES)
 BY COUNTRY OF FOREIGN ENTITY
 BY STATE AND COUNTY AS OF FEBRUARY 28, 2005

STATE NAME	COUNTY NAME	CANADA	FRANCE	GERMANY	SWITZERLAND	UNITED KINGDOM	ALL OTHERS
NEW JERSEY	BURLINGTON	5,400	123	0	310	0	253
	CUMBERLAND	0	0	3	0	338	92
	GLOUCESTER	0	812	2,431	0	15	1,337
	HUNTERDON	0	0	0	0	0	908
	MERCER	0	0	118	105	0	281
	MIDDLESEX	18	0	188	0	0	294
	MONMOUTH	0	100	0	0	70	652
	MORRIS	0	0	194	0	0	0
	OCEAN	0	0	0	0	0	91
	SALEM	0	0	0	0	0	183
	SOMERSET	0	0	0	63	0	2,034
	SUSSEX	2,115	0	0	0	412	134
	WARREN	614	0	643	0	0	732
		8,147	1,035	3,577	478	835	6,991
NEW JERSEY							

U.S. AGRICULTURAL LANDHOLDINGS (ACRES)
 BY COUNTRY OF FOREIGN ENTITY
 BY STATE AND COUNTY AS OF FEBRUARY 28, 2005

STATE NAME	COUNTY NAME	CANADA	FRANCE	GERMANY	SWITZERLAND	UNITED KINGDOM	ALL OTHERS
NEW MEXICO	CATRON	0	0	0	0	0	29,868
	CHAVES	0	0	35,691	0	61,417	58,867
	COLFAX	0	0	0	0	0	17,000
	CURRY	0	0	0	0	0	786
	DEBACA	0	0	0	0	0	2,868
	DONA ANA	0	0	20	0	0	2,718
	EDDY	0	0	10,864	0	380	682
	GRANT	0	1,579	0	210	0	91,473
	GUADALUPE	0	0	0	0	309	25,816
	LEA	0	0	0	0	7,066	0
	LINCOLN	0	0	0	0	97,078	101,625
	LUNA	0	1,279	0	7,262	81	21,507
	MCKINLEY	0	0	0	0	7,991	0
	OTERO	0	0	0	0	25,653	73
	QUAY	0	0	0	170	0	1,440
	SAN JUAN	0	0	0	0	0	0
	SAN MIGUEL	48	0	2	58	0	14,428
	SANTA FE	57	0	134,626	0	0	14
	SIERRA	0	856	0	0	0	620
	SOCORRO	0	0	0	0	0	50,000
TAOS	0	0	9,665	0	0	6,245	
VALENCIA	0	0	0	0	0	7,000	
-----		105	3,714	190,868	7,700	199,975	433,030
NEW MEXICO	-----						

U.S. AGRICULTURAL LANDHOLDINGS (ACRES)
 BY COUNTRY OF FOREIGN ENTITY
 BY STATE AND COUNTY AS OF FEBRUARY 28, 2005

STATE NAME	COUNTY NAME	CANADA	FRANCE	GERMANY	SWITZERLAND	UNITED KINGDOM	ALL OTHERS
NEW YORK	ALBANY	0	0	0	0	49	0
	ALLEGANY	266	300	0	0	0	391
	CATTARAUGUS	26	91	0	0	94	0
	CAYUGA	0	0	240	0	240	660
	CHAUTAUQUA	110	0	24	0	0	693
	CHEMUNG	0	0	0	0	293	252
	CHENANGO	0	0	0	0	32	255
	CLINTON	51,707	1,718	5,092	0	435	1,883
	COLUMBIA	311	0	113	374	0	3,400
	CORTLAND	0	0	200	0	70	0
	DELAWARE	0	0	79	0	0	555
	DUTCHESS	0	0	923	1,632	0	3,103
	ERIE	222	127	0	0	0	0
	ESSEX	2,120	0	0	213	906	1,280
	FRANKLIN	79,539	321	483	770	27,326	28,305
	FULTON	0	0	0	482	0	0
	GENESEE	1,179	23	0	0	192	0
	GREENE	0	0	314	0	0	0
	HAMILTON	921	0	0	0	4,518	0
	HERKIMER	160	0	732	237	4,138	761
	JEFFERSON	0	0	5,838	0	190	1,067
	LEWIS	339	0	862	2,013	0	0
	LIVINGSTON	0	100	0	0	235	0
	MADISON	512	330	0	0	106	0
	MONROE	0	0	116	0	350	0
	MONTGOMERY	0	0	0	286	0	0
	NIAGARA	160	313	0	0	0	0
	ONEIDA	0	0	675	75	960	881
	ONONDAGA	0	0	0	70	272	0
	ONTARIO	20	0	0	0	114	0
	ORANGE	0	0	64	0	74	475
	ORLEANS	135	0	0	0	0	0
OSWEGO	0	0	0	739	344	0	
OTSEGO	356	0	837	0	0	357	
PUTNAM	0	0	58	0	0	0	
RENSELAER	7	0	0	250	1,795	2,426	
ST LAWRENCE	1,527	3,100	0	4,774	11,807	1,236	
SENECA	357	0	162	0	0	180	
STEBEN	2,912	0	0	0	0	0	
SUFFOLK	140	0	47	0	92	0	
TIOGA	60	0	0	0	0	325	
TOMPKINS	52	291	0	0	0	100	
ULSTER	0	0	0	0	0	202	
WARREN	75	0	0	0	0	0	
WASHINGTON	0	0	0	0	89	2,192	
WAYNE	0	0	0	0	141	0	
WYOMING	0	0	0	0	0	29	
YATES	522	0	0	0	0	0	

REPORT 2

U.S. AGRICULTURAL LANDHOLDINGS (ACRES)
 BY COUNTRY OF FOREIGN ENTITY
 BY STATE AND COUNTY AS OF FEBRUARY 28, 2005

STATE NAME	COUNTY NAME	CANADA	FRANCE	GERMANY	SWITZERLAND	UNITED KINGDOM	ALL OTHERS
NEW YORK		143,735	6,714	16,859	11,915	54,862	51,008

U.S. AGRICULTURAL LANDHOLDINGS (ACRES)
 BY COUNTRY OF FOREIGN ENTITY
 BY STATE AND COUNTY AS OF FEBRUARY 28, 2005

STATE NAME	COUNTY NAME	CANADA	FRANCE	GERMANY	SWITZERLAND	UNITED KINGDOM	ALL OTHERS
NORTH CAROLINA	ALAMANCE	0	0	0	0	0	52
	ANSON	1,101	0	309	0	0	245
	AVERY	0	0	0	0	0	2,931
	BEAUFORT	37,384	5,142	0	0	0	0
	BUNCOMBE	0	0	0	0	0	33
	BURKE	0	0	0	0	0	40
	CABARRUS	0	0	0	0	0	543
	CARTERET	0	0	0	0	0	89,350
	CASWELL	275	0	0	0	0	0
	CATAWBA	0	0	28	0	0	117
	CHATHAM	20	0	0	0	0	692
	CHEROKEE	26	0	0	0	0	617
	CHOWAN	0	0	0	0	0	443
	CLEVELAND	0	0	26	0	22	0
	COLUMBUS	0	0	0	0	0	1,872
	CUMBERLAND	0	0	0	0	1,049	0
	DARE	5,059	0	0	0	0	0
	DURHAM	0	0	0	0	0	94
	EDGECOMBE	0	0	1,480	0	1,079	30
	FORSYTH	106	0	9	0	335	0
	FRANKLIN	0	0	500	0	0	984
	GRANVILLE	1,242	0	0	0	0	27
	HARNETT	0	0	0	100	0	0
	HAYWOOD	83	0	0	0	4,979	0
	HENDERSON	0	0	0	0	0	128
	HOKE	104	0	0	0	0	0
	HYDE	0	0	611	0	0	0
	JACKSON	25	0	0	0	0	17,913
	JOHNSTON	38	0	0	0	0	137
	LEE	0	0	0	66	295	0
	LINCOLN	0	0	23	0	0	160
	MCDOWELL	23	0	0	0	0	0
	MADISON	0	0	0	64	699	555
MARTIN	0	0	0	0	0	50	
MECKLENBURG	21	0	25	119	79	108	
MITCHELL	62	0	168	0	0	0	
NASH	0	0	0	0	0	545	
NEW HANOVER	0	0	0	0	50	36	
ONSNOW	0	0	987	0	0	732	
ORANGE	0	0	201	0	0	0	
PAMLICO	4,655	0	12,502	0	184	237	
PENDER	0	0	0	0	0	0	
PERQUIMANS	0	0	556	0	0	663	
PITT	0	0	0	0	0	0	
POLK	0	0	0	0	0	70	
RANDOLPH	0	0	824	0	0	147	
RICHMOND	0	0	0	63	0	14	
ROBESON	0	0	0	0	0	1,431	
ROWAN	0	0	497	0	0	0	
			114	0	0	0	

REPORT 2

U.S. AGRICULTURAL LANDHOLDINGS (ACRES)
 BY COUNTRY OF FOREIGN ENTITY
 BY STATE AND COUNTY AS OF FEBRUARY 28, 2005

STATE NAME	COUNTY NAME	CANADA	FRANCE	GERMANY	SWITZERLAND	UNITED KINGDOM	ALL OTHERS
----- NORTH CAROLINA	RUTHERFORD	81	0	0	0	31	0
	SAMPSON	0	0	0	0	0	152
	SCOTLAND	0	0	0	0	0	50
	SWAIN	90	0	0	0	0	0
	TYRRELL	4,192	0	1,999	1,715	0	21,068
	UNION	0	0	120	50	0	0
	WAKE	0	0	0	0	0	1,206
	WARREN	0	0	1,164	0	0	96
	WASHINGTON	0	0	2,617	1,328	0	7
	WAYNE	0	0	0	0	0	25
	WILKES	133	0	1,326	0	0	0
	WILSON	0	0	0	35	180	0
	YANCEY	0	0	0	0	0	59
-----		54,720	17,812	14,295	3,705	8,982	143,659

REPORT 2

U S AGRICULTURAL LANDHOLDINGS (ACRES)
 BY COUNTRY OF FOREIGN ENTITY
 BY STATE AND COUNTY AS OF FEBRUARY 28 2005

STATE NAME	COUNTY NAME	CANADA	FRANCE	GERMANY	SWITZERLAND	UNITED KINGDOM	ALL OTHERS
NORTH DAKOTA	ADAMS	0	0	0	0	0	160
	BARNES	25	0	0	0	0	0
	BOTTINEAU	25	0	0	0	0	0
	BOWMAN	0	0	400	0	0	0
	BURKE	0	0	309	0	0	0
	CASS	658	0	0	0	0	0
	DIVIDE	640	0	0	0	0	320
	DUNN	0	0	0	0	320	0
	FOSTER	153	0	0	0	0	0
	GOLDEN VALLEY	3	0	0	0	0	0
	GOLDEN VALLEY	233	0	0	0	0	0
	GRANT	316	0	0	0	0	0
	GRIGGS	0	0	0	0	0	475
	HETTINGER	0	0	366	0	0	0
	MCHENRY	180	0	91	0	0	0
	MCKENZIE	0	0	0	0	162	918
	MCLEAN	160	0	0	0	0	0
	MERCER	320	0	0	0	520	0
	MOUNTRAIL	0	0	0	0	0	240
	PEMBINA	316	0	800	0	0	0
	RAMSEY	1	159	0	0	0	0
	RANSOM	28	0	0	0	0	0
	RENVILLE	520	0	0	0	0	0
	RICHLAND	68	0	0	0	0	480
	ROLETTE	160	0	0	0	0	0
	SHERIDAN	82	0	0	0	0	0
	SLOPE	1	281	0	0	400	401
STEELE	800	0	0	0	0	0	
TOWNER	469	0	0	0	0	0	
WALSH	1	266	0	0	0	480	
WARD	87	0	0	130	0	0	
WELLS	32	0	0	0	0	0	
		11 978	800	1 296	400	1 002	3 474
NORTH DAKOTA							

U.S. AGRICULTURAL LANDHOLDINGS (ACRES)
 BY COUNTRY OF FOREIGN ENTITY
 BY STATE AND COUNTY AS OF FEBRUARY 28, 2005

STATE NAME	COUNTY NAME	CANADA	FRANCE	GERMANY	SWITZERLAND	UNITED KINGDOM	ALL OTHERS
OHIO	ADAMS	0	0	0	0	289	134
	ALLEN	0	0	0	0	0	53
	ASHLAND	0	0	516	0	373	84
	ASHTABULA	0	0	0	0	47	150
	AUGLAIZE	0	0	120	0	0	0
	BELMONT	0	0	11,342	0	0	23,881
	BROWN	0	0	0	0	886	0
	BUTLER	0	0	29	0	0	114
	CARROLL	0	0	0	0	0	40
	CHAMPAIGN	0	0	846	0	0	67
	CLARK	0	0	1,937	0	0	896
	CLERMONT	0	0	0	0	0	298
	CLINTON	0	0	3,038	0	0	396
	COLUMBIANA	0	0	12	0	0	0
	COSHOCTON	0	0	963	0	0	4,605
	CRAWFORD	0	0	0	0	0	23
	DARKE	0	0	103	0	0	0
	DEFIANCE	0	0	447	0	0	806
	DELAWARE	0	0	0	0	0	600
	ERIE	0	0	0	0	967	0
	FAIRFIELD	0	0	0	0	0	65
	FAYETTE	0	0	3,037	0	244	54
	FRANKLIN	0	0	454	0	5	218
	FULTON	0	0	0	0	0	635
	GALLIA	1,396	0	0	0	0	0
	GREENE	0	0	4,728	0	0	518
	GUERNSEY	0	0	3,334	0	0	5,769
	HAMILTON	0	0	0	0	100	5
	HANCOCK	0	0	207	140	0	260
	HARDIN	0	0	789	0	0	0
	HARRISON	0	0	25,299	0	0	8,981
	HENRY	0	0	160	0	0	415
HIGHLAND	0	0	0	0	846	100	
HOCKING	0	0	0	0	0	82	
HOLMES	184	0	0	0	0	0	
HURON	105	37	109	0	0	0	
JEFFERSON	0	0	7	0	0	880	
KNOX	0	0	1,022	0	0	552	
LICKING	0	0	3,111	0	0	0	
LOGAN	0	0	515	0	0	1,782	
LORAIN	20	0	0	0	0	0	
WEST LUCAS	0	0	0	0	380	347	
MADISON	0	0	3,366	0	0	5,823	
MARION	0	0	0	0	15	2,463	
MEIGS	0	0	3,652	0	0	0	
MERCER	0	0	0	0	0	111	
MONROE	0	0	5,356	0	0	0	
MONTGOMERY	196	0	0	55	348	68	
MORGAN	0	0	3,938	0	0	0	

U.S. AGRICULTURAL LANDHOLDINGS (ACRES)
 BY COUNTRY OF FOREIGN ENTITY
 BY STATE AND COUNTY AS OF FEBRUARY 28, 2005

STATE NAME	COUNTY NAME	CANADA	FRANCE	GERMANY	SWITZERLAND	UNITED KINGDOM	ALL OTHERS
OKLAHOMA	ATOKA	0	0	0	0	0	2,709
	CARTER	0	0	0	0	324	3,190
	CHOCTAW	0	0	0	260	2,287	0
	CIMARRON	0	0	0	0	0	2,481
	COAL	0	0	0	0	320	3,118
	CREEK	150	0	0	0	1,114	392
	GARFIELD	0	0	0	0	1,828	0
	GRADY	0	0	0	0	0	1,321
	JEFFERSON	0	0	0	0	0	1,518
	JOHNSTON	0	0	0	0	0	96
	KINGFISHER	0	0	727	0	185	0
	LEFLORE	0	0	0	0	0	5,885
	LOVE	0	0	0	0	201	90
	MCCLAIN	0	0	27	0	0	10
	MCCURTAIN	0	0	0	1,251	0	2,953
	MAJOR	480	0	1,693	0	0	0
	MAYES	0	0	0	0	0	1,725
	MURRAY	0	0	60	0	0	0
	NOBLE	0	0	3,151	0	0	408
	NOWATA	0	0	0	0	0	1,079
	OKFUSKEE	0	0	0	0	0	80
	OKLAHOMA	79	0	0	0	247	0
	OSAGE	0	0	2,778	0	24	3,860
	OTTAWA	0	0	0	0	20	0
	PAYNE	0	0	0	0	50	0
	PONTOTOC	0	0	0	0	60	596
	ROGERS	180	0	0	0	34	0
SEMINOLE	0	0	0	0	240	0	
STEPHENS	0	0	180	0	0	280	
TEXAS	160	0	0	0	0	7,626	
TULSA	0	0	66	0	0	0	
WASHITA	160	0	0	0	0	0	
WOODS	0	140	0	0	0	40	
WOODWARD	0	0	4,703	0	0	0	
-----		1,209	140	13,385	1,511	6,934	39,457
OKLAHOMA	-----						

REPORT 2

U S AGRICULTURAL LANDHOLDINGS (ACRES)
 BY COUNTRY OF FOREIGN ENTRY
 BY STATE AND COUNTY AS OF FEBRUARY 28 2005

STATE NAME	COUNTY NAME	CANADA	FRANCE	GERMANY	SWITZERLAND	UNITED KINGDOM	ALL OTHERS
OREGON	BENTON	0	0	188	0	126	14
	CLACKAMAS	27	0	48	0	0	4 020
	CLATSOP	0	0	0	0	0	160
	COLUMBIA	0	2 385	0	0	0	0
	COOS	199	0	360	0	0	0
	CROOK	720	0	893	0	0	0
	CURRY	2 061	0	0	0	664	800
	DESCHUTES	0	0	0	538	0	468
	DOUGLAS	106	0	10	0	641	41 802
	HARNEY	0	0	0	0	0	152 504
	HOOD RIVER	0	0	0	0	458	92
	JACKSON	0	0	0	0	3 171	3 416
	JOSEPHINE	0	0	21	0	0	1 295
	KLAMATH	2 860	0	0	0	4 187	1 456
	LANE	342	0	216	0	0	270
	LINCOLN	0	0	0	0	0	400
	LINN	2 013	0	0	0	15	65
	MALHEUR	0	0	290	0	0	14
	MARION	190	0	190	0	377	157
	MULTNOMAH	116	0	0	0	0	0
	POLK	226	0	0	5 326	0	460
	TILLAMOOK	0	0	0	0	0	635
	UMATILLA	80	0	0	0	0	528
UNION	0	0	170	0	0	38	
WALLOWA	0	0	0	0	133	28	
WASCO	0	0	1 396	0	0	0	
WASHINGTON	0	0	101	0	0	2 000	
YAMHILL	1 365	180	0	0	142	2 916	
OREGON		10 305	2 565	9 209	538	10 374	213 106

U.S. AGRICULTURAL LANDHOLDINGS (ACRES)
 BY COUNTRY OF FOREIGN ENTITY
 BY STATE AND COUNTY AS OF FEBRUARY 28, 2005

STATE NAME	COUNTY NAME	CANADA	FRANCE	GERMANY	SWITZERLAND	UNITED KINGDOM	ALL OTHERS	
PENNSYLVANIA	ADAMS	95	0	1,085	0	32	0	
	ALLEGHENY	0	0	1,515	542	0	89	
	ARMSTRONG	0	0	2,757	0	100	0	
	BEDFORD	55	0	30	0	0	0	
	BERKS	0	0	0	55	0	1,415	
	BRADFORD	0	4,011	0	0	0	0	
	BUCKS	0	0	0	348	0	617	
	BUTLER	0	0	211	648	0	0	
	CENTRE	0	0	4,648	0	3,614	0	
	CHESTER	2,536	0	0	0	46	502	
	CLEARFIELD	68	0	6,704	0	12,614	0	
	CRAWFORD	0	0	0	0	0	147	
	CUMBERLAND	65	0	0	0	321	204	
	DAUPHIN	0	0	0	0	0	74	
	DELAWARE	0	0	0	0	44	0	
	FAYETTE	0	0	195	912	0	100	
	FRANKLIN	0	0	0	0	0	71	
	FULTON	0	0	0	0	151	0	
	GREENE	0	0	31,128	0	0	0	
	INDIANA	0	0	544	0	0	0	
	JEFFERSON	0	0	966	0	0	0	
	JUNIATA	0	0	93	0	0	0	
	LANCASTER	0	0	0	0	0	344	
	LAWRENCE	0	0	0	0	0	0	
	LEBANON	0	82	0	0	299	359	
	LEHIGH	0	315	0	0	0	722	
	LUZERNE	0	0	0	0	20	0	
	LYCOMING	0	25	0	0	363	55	
	MCKEAN	46	0	0	0	0	0	
	MERCER	0	0	0	0	0	90	
	MONTGOMERY	0	0	0	0	0	229	
	MONTGOMERY	0	0	0	0	140	0	
	NORTHAMPTON	0	91	284	0	0	417	
	POTTER	69	0	0	0	0	0	
	SCHUYLKILL	0	0	140	94	0	18	
	SOMERSET	0	0	853	0	31,657	0	
	SUSQUEHANNA	0	0	0	0	17	0	
	TIOGA	0	342	0	0	0	0	
	WARREN	0	0	0	0	0	272	
	WASHINGTON	45	0	25,084	0	0	0	
	WESTMORELAND	0	0	1,722	0	0	135	
	WYOMING	0	10,332	0	0	0	0	
	YORK	0	0	108	0	102	330	
			2,979	15,198	78,077	2,599	49,520	6,190

 PENNSYLVANIA

REPORT 2

U.S. AGRICULTURAL LANDHOLDINGS (ACRES)
BY COUNTRY OF FOREIGN ENTITY
BY STATE AND COUNTY AS OF FEBRUARY 28, 2005

STATE NAME	COUNTY NAME	CANADA	FRANCE	GERMANY	SWITZERLAND	UNITED KINGDOM	ALL OTHERS
RHODE ISLAND	WASHINGTON	0	0	0	0	0	17

REPORT 2

U.S. AGRICULTURAL LANDHOLDINGS (ACRES)
 BY COUNTRY OF FOREIGN ENTITY
 BY STATE AND COUNTY AS OF FEBRUARY 28, 2005

STATE NAME	COUNTY NAME	CANADA	FRANCE	GERMANY	SWITZERLAND	UNITED KINGDOM	ALL OTHERS
SOUTH CAROLINA	AIKEN	1,996	3,633	178	0	1,722	29
	ALLENDALE	167	0	2,978	4,596	0	0
	ANDERSON	0	0	5,723	0	5	116
	BAMBERG	2,178	0	5,569	0	0	0
	BARNWELL	0	0	495	0	0	0
	BEAUFORT	3,000	0	0	0	0	1,375
	BERKELEY	0	0	317	0	6,002	6,891
	CALHOUN	0	0	0	0	0	532
	CHARLESTON	23	0	1,546	0	0	1,666
	CHEROKEE	0	0	0	0	0	136
	CHESTER	1,767	0	0	0	397	1,281
	CHESTERFIELD	22	0	274	0	3,769	194
	CLARENDON	0	0	0	1,828	0	4,102
	COLLETON	0	0	3,952	3,727	0	4,727
	DARLINGTON	0	0	0	189	0	165
	DILLON	0	0	0	0	0	397
	DORCHESTER	0	284	345	0	0	810
	EDGEFIELD	5	0	0	0	0	31
	FLORENCE	0	0	0	1,412	0	7,761
	GREENVILLE	509	26	188	0	0	0
	GREENWOOD	0	0	0	0	0	729
	HAMPTON	3,085	0	10,253	0	138	971
	HORRY	0	0	0	0	0	1,606
	JASPER	0	0	2,376	0	0	0
	KERSHAW	0	0	0	0	213	521
	LANCASTER	0	0	13	0	0	1,149
	LAURENS	621	2,329	0	0	0	1,117
	LEE	0	0	0	0	0	154
	MARION	0	0	0	0	47	97
	MARLBORO	0	0	0	0	17,873	349
	NEWBERRY	425	0	0	0	0	1,086
	ORANGEBURG	0	76	2,941	0	715	870
	PICKENS	11	0	1,093	0	0	0
RICHLAND	0	0	1,653	0	748	327	
SPARTANBURG	128	0	647	0	0	943	
SUMTER	0	0	0	0	2,727	1,507	
UNION	599	0	0	0	0	0	
WILLIAMSBURG	0	0	0	0	0	124	
YORK	0	0	0	0	47	0	
-----		14,536	6,348	35,541	11,752	34,403	41,763
SOUTH CAROLINA							

U.S. AGRICULTURAL LANDHOLDINGS (ACRES)
 BY COUNTRY OF FOREIGN ENTITY
 BY STATE AND COUNTY AS OF FEBRUARY 28, 2005

STATE NAME	COUNTY NAME	CANADA	FRANCE	GERMANY	SWITZERLAND	UNITED KINGDOM	ALL OTHERS	
SOUTH DAKOTA	BEADLE	0	0	636	0	0	320	
	BROOKINGS	828	0	160	0	0	950	
	BROWN	85	0	0	0	0	0	
	BUTTE	2,840	0	0	0	0	0	
	CLARK	640	0	1,280	0	0	371	
	CLAY	0	0	400	0	0	9	
	CODINGTON	0	0	270	0	0	0	
	CUSTER	0	0	0	0	0	35	
	DAVISON	800	0	1,168	0	0	0	
	EDMONDS	0	0	0	0	0	320	
	GRANT	252	0	0	0	0	33	
	HAMLIN	36	0	320	0	0	40	
	HAND	0	0	320	0	0	0	
	HUGHES	373	0	0	0	0	0	
	HUTCHINSON	0	0	0	0	0	13	
	HYDE	0	0	840	0	0	0	
	KINGSBURY	0	0	2,025	0	0	160	
	LAKE	0	0	0	0	107	0	
	LINCOLN	0	0	800	0	0	159	
	LYMAN	155	0	0	0	0	0	
	MEADE	6,954	0	0	0	0	783	
	MINER	0	0	160	0	0	81	
	MINNEHAHA	0	0	76	0	34	0	
	MOODY	0	0	840	0	0	42	
	PENNINGTON	6,854	0	0	0	0	0	
	PERKINS	160	0	0	0	0	0	
	POTTER	400	0	0	0	0	0	
	ROBERTS	163	0	0	0	131	0	
	SANBORN	0	0	0	0	0	0	
	SPINK	800	0	0	2,396	0	0	
TURNER	0	0	3,005	0	0	199		
UNION	0	0	154	0	0	80		
WALWORTH	483	0	0	0	0	0		
ZIEBACH	0	0	0	0	0	798		
-----		21,823	0	14,850	0	272	5,671	
SOUTH DAKOTA							-----	

REPORT 2

U.S. AGRICULTURAL LANDHOLDINGS (ACRES)
BY COUNTRY OF FOREIGN ENTITY
BY STATE AND COUNTY AS OF FEBRUARY 28, 2005

STATE NAME	COUNTY NAME	CANADA	FRANCE	GERMANY	SWITZERLAND	UNITED KINGDOM	ALL OTHERS
TENNESSEE	ANDERSON	0	0	0	0	0	50
	BEDFORD	0	356	0	0	96	2,760
	BENTON	0	0	0	0	0	344
	BLEDSoE	100	0	0	11,288	0	10,110
	BLOUNT	0	17	0	0	0	0
	BRADLEY	0	0	0	0	0	188
	CARROLL	0	1,126	0	0	0	111
	CARTER	0	0	0	0	0	99
	CHEATHAM	0	0	0	0	440	0
	CLAIBORNE	0	42	2	0	0	25
	CLAY	0	0	0	0	0	347
	COCKE	0	319	0	0	0	819
	COFFEE	0	0	0	331	0	965
	DAVIDSON	0	0	157	0	0	0
	DEKALB	0	0	133	0	50	83
	DICKSON	903	0	0	0	0	0
	DYER	0	0	0	0	0	25
	FAYETTE	0	0	0	0	0	890
	FRANKLIN	0	0	75	0	0	1,005
	GIBSON	0	111	71	0	0	0
	GILES	263	0	0	0	0	0
	GRAINGER	0	0	219	0	0	10
	GREENE	0	0	30	0	0	0
	GRUNDY	0	0	0	0	0	1,969
	HARDEMAN	0	0	0	888	0	742
	HARDIN	503	0	2,034	525	0	893
	HAYWOOD	498	0	1,257	893	0	20
	HENRY	0	910	638	0	511	227
	HICKMAN	0	0	0	0	61	93
	HOUSTON	111	0	0	0	0	0
	HUMPHREYS	300	0	4,394	0	0	0
	JACKSON	0	0	0	0	0	341
	JEFFERSON	0	0	0	0	0	3,216
	KNOX	80	102	0	0	0	702
	LAWRENCE	0	0	0	0	0	672
	LEWIS	0	190	0	0	0	3,195
	LINGOLN	0	0	0	109	0	114
	LOUDON	0	0	0	0	2	0
	MCMINN	0	0	0	0	0	165
	MCNAIRY	0	2,069	143	0	0	0
	MACON	0	0	0	0	0	0
	MADISON	0	0	0	441	141	412
	MARION	0	0	0	0	0	81
	MAURY	0	4,808	0	0	682	274
	MONROE	1,225	0	0	0	0	33
	MONTGOMERY	17	0	0	0	0	1,047
	MORGAN	0	0	4	0	0	0
	PERRY	0	0	2,186	0	0	0
	PICKETT	0	0	13	0	1,516	0

REPORT 2

U.S. AGRICULTURAL LANDHOLDINGS (ACRES)
 BY COUNTRY OF FOREIGN ENTITY
 BY STATE AND COUNTY AS OF FEBRUARY 28, 2005

STATE NAME	COUNTY NAME	CANADA	FRANCE	GERMANY	SWITZERLAND	UNITED KINGDOM	ALL OTHERS
TENNESSEE	PUTNAM	0	0	0	0	0	13
	ROBERTSON	40	0	0	0	0	0
	RUTHERFORD	12	0	0	0	1	0
	SEQUATCHIE	0	0	0	0	0	951
	SEVIER	0	0	0	161	0	52
	SHELBY	0	0	0	0	0	976
	SMITH	0	0	0	0	0	1,985
	STEWART	0	0	0	0	182	0
	SULLIVAN	0	0	0	0	0	109
	SUMNER	0	0	22	0	0	0
	TIPTON	0	0	0	683	0	0
	UNION	513	105	162	0	0	0
	VAN BUREN	0	0	0	0	0	12
	WARREN	0	0	0	0	0	238
	WASHINGTON	0	0	0	0	0	549
	WAYNE	0	0	10	2,162	0	0
	WEAKLEY	0	2,026	0	0	1,374	501
WILLIAMSON	195	0	99	0	0	372	
WILSON	0	92	0	0	0	0	
TENNESSEE		4,760	12,273	11,649	17,481	5,056	37,785

U.S. AGRICULTURAL LANDHOLDINGS (ACRES)
 BY COUNTRY OF FOREIGN ENTITY
 BY STATE AND COUNTY AS OF FEBRUARY 28, 2005

STATE NAME	COUNTY NAME	CANADA	FRANCE	GERMANY	SWITZERLAND	UNITED KINGDOM	ALL OTHERS
TEXAS	ANDERSON	0	0	0	1,437	12	1,959
	ATASCOSA	0	0	0	1,018	0	3,372
	AUSTIN	0	0	0	75	0	0
	BAILLEY	0	0	0	0	0	440
	BANDERA	0	0	2,450	0	0	1,888
	BASTROP	0	0	0	0	45	860
	BELL	0	0	0	293	0	1,525
	BEXAR	0	199	860	20	1,396	9,997
	BLANCO	0	0	3,742	0	378	1,199
	BOSQUE	0	0	22	129	0	3,730
	BOWIE	0	0	0	8,794	206	9,002
	BRAZORIA	443	0	0	0	8,700	1,035
	BRAZOS	0	0	411	1,060	1,291	9,789
	BREWSTER	0	953	75	14,774	37	60
	BROWN	0	0	0	0	0	911
	BURLESON	0	0	310	0	0	16,805
	BURNET	0	0	0	0	907	227
	CALDWELL	85	0	0	0	0	5,009
	CALHOUN	0	0	0	0	4,180	1,119
	CALLAHAN	787	0	0	0	0	0
	CAMERON	181	76	264	0	1,780	12,610
	CAMP	0	176	0	0	0	0
	CARSON	0	0	559	0	0	0
	CASTRO	0	0	0	0	0	1,306
	CHAMBERS	0	0	0	1,842	0	0
	CHEROKEE	0	0	0	0	187	338
	COCHRAN	0	0	0	0	149	0
	COKE	0	0	726	0	0	0
	COLEMAN	0	0	0	0	0	6,213
	COLLIN	242	1,510	150	213	578	3,978
	COLORADO	0	0	0	0	836	992
	COMAL	410	0	0	0	2,382	1,387
	COMANCHE	2,611	0	0	0	164	1,399
	COOKE	0	0	70	0	0	77
	CORYELL	0	0	1,618	0	1,692	777
	CRANE	0	0	0	133	0	0
	CROCKETT	0	0	0	0	172	3,815
	CULBERSON	15,558	0	0	20,120	0	56,074
	DALLAM	634	0	2,225	356	316	1,697
	DALLAS	2,201	89	573	326	3,317	2,066
	DEAF SMITH	1,173	0	0	0	0	5,218
	DELTA	0	0	6,668	0	0	872
	DENTON	2,884	41	70	381	232	2,409
	DEWITT	0	0	0	0	0	1,403
	DIMMITT	0	0	0	0	0	3,050
	DUVAL	0	0	0	0	0	13,682
	EASTLAND	0	0	0	0	110	160
	ECTOR	0	0	0	0	466	164
	EDWARDS	0	0	0	0	0	12,552

REPORT 2

U.S. AGRICULTURAL LANDHOLDINGS (ACRES)
 BY COUNTRY OF FOREIGN ENTITY
 BY STATE AND COUNTY AS OF FEBRUARY 28, 2005

STATE NAME	COUNTY NAME	CANADA	FRANCE	GERMANY	SWITZERLAND	UNITED KINGDOM	ALL OTHERS
TEXAS	ELLIS	0	0	0	80	10,603	7,869
	EL PASO	0	0	0	0	0	195
	ERATH	127	0	0	4,530	0	5,457
	FALLS	0	0	2,943	0	0	0
	FANNIN	98	933	204	2,834	0	1,126
	FAYETTE	0	0	0	0	0	565
	FORT BEND	2,382	1,656	0	72	31	3,693
	FRANKLIN	0	0	2,841	110	0	2,536
	FREESTONE	10	0	1,729	0	0	1,131
	FRIO	0	0	0	0	2,171	2,266
	GAINES	980	0	0	0	9,366	1,848
	GALVESTON	859	0	0	0	1,190	554
	GARZA	0	0	0	0	1,915	0
	GILLESPIE	0	0	0	0	26	2,440
	GOLIAD	0	0	0	0	755	0
	GONZALES	0	100	0	0	175	381
	GRAY	0	0	3,474	0	0	2,027
	GRAYSON	0	0	0	0	869	1,984
	GREGG	0	0	1,148	0	346	0
	GRIMES	0	0	85	0	0	353
	GUADALUPE	0	0	0	0	40	51
	HALE	322	0	0	0	0	520
	HALL	0	0	0	0	0	771
	HAMILTON	0	0	0	0	0	1,651
	HANSFORD	0	0	0	0	0	640
	HARDEMAN	0	0	0	0	0	65
	HARDIN	0	0	0	1,000	60	0
	HARRIS	3,126	2,172	0	0	938	3,787
	HARRISON	0	0	311	0	0	656
	HARTLEY	800	160	480	0	0	865
	HAYS	0	0	0	52	598	454
	HENDERSON	0	0	0	4,950	0	5,134
	HIDALGO	271	4,269	5,090	3,781	15,365	91,995
	HILL	522	0	0	0	0	2,746
	HOCKLEY	0	0	0	0	0	357
	HOOD	0	0	0	0	0	44
	HOPKINS	0	0	516	0	0	8,948
	HOUSTON	0	0	1,156	4,616	0	2,909
	HUDSPETH	0	0	0	0	0	14,988
	HUNT	0	0	948	0	0	2,977
	JACKSON	0	0	5,256	0	160	26,925
	JASPER	0	0	0	0	0	0
	JEFF DAVIS	0	0	0	0	0	53,909
	JEFFERSON	0	0	2,364	1,935	0	1,454
	JIM HOGG	0	0	0	0	0	1,541
	JIM WELLS	724	0	0	0	0	0
	JOHNSON	0	0	0	0	46	690
	KARNES	0	0	0	0	0	132
	KAUFMAN	0	918	0	7,363	225	4,604

U.S. AGRICULTURAL LANDHOLDINGS (ACRES)
 BY COUNTRY OF FOREIGN ENTITY
 BY STATE AND COUNTY AS OF FEBRUARY 28, 2005

STATE NAME	COUNTY NAME	CANADA	FRANCE	GERMANY	SWITZERLAND	UNITED KINGDOM	ALL OTHERS
TEXAS	KENDALL	0	0	0	0	0	1,445
	KENT	0	0	0	0	1,920	0
	KERR	0	0	0	0	0	1,610
	KIMBLE	0	0	0	0	72	612
	KINNEY	0	0	0	0	80	0
	LAMAR	1,284	107	3,308	2,824	1,407	11,085
	LASALLE	0	0	0	0	0	3,148
	LAVACA	0	0	35	0	0	1,834
	LEE	0	0	196	0	0	1,328
	LEON	0	0	0	760	1,055	6,401
	LIBERTY	0	0	0	0	128	13,704
	LIMESTONE	394	0	0	0	0	909
	LIVE OAK	0	0	0	0	297	0
	LLANO	243	0	0	0	0	0
	LOVING	0	0	0	0	6,494	0
	LUBBOCK	0	511	0	0	0	253
	MCCULLOCH	0	0	0	0	0	228
	MCLENNAN	253	0	942	0	940	2,157
	MCMULLEN	0	0	0	0	0	3,738
	MADISON	0	0	0	975	1,522	1,162
	MARION	0	0	0	0	0	2,299
	MATAGORDA	4,426	0	4,782	0	80	5,839
	MAVERICK	0	0	0	0	0	835
	MEDINA	0	658	57	0	0	1,032
	MONTGOMERY	47	0	0	0	243	156
	MORRIS	0	0	0	0	0	0
	NACOGDOCHES	0	0	315	0	0	2,059
	NAVARRO	0	1,202	256	1,861	0	719
	NOLAN	0	0	0	0	0	829
	NUECES	141	0	0	0	141	8,840
	OCHILTREE	660	0	0	0	0	61
	ORANGE	0	0	0	0	0	0
	PARKER	262	0	0	0	320	0
	PECOS	0	0	0	0	15,053	17,757
	POLK	0	0	75	0	28	0
	POTTER	0	0	0	0	0	5,178
PRESIDIO	0	0	7,182	0	2,779	73,116	
RAINS	0	0	0	0	0	231	
RED RIVER	457	0	9,237	264	0	14,196	
REEVES	4,928	5,200	0	24,996	39,508	320	
REFUGIO	0	0	0	0	0	555	
ROBERTSON	0	0	13,648	1,769	1,296	7,685	
ROCKWALL	15	0	0	0	0	2,711	
RUNNELS	0	0	0	0	0	230	
RUSK	194	0	0	0	0	0	
SABINE	518	0	0	0	0	0	
SAN PATRICIO	2,880	0	2,051	2,268	150	240	
SAN SABA	0	0	0	0	73	844	
SCHLEICHER	0	0	0	0	338	0	

U.S. AGRICULTURAL LANDHOLDINGS (ACRES)
 BY COUNTRY OF FOREIGN ENTITY
 BY STATE AND COUNTY AS OF FEBRUARY 28, 2005

STATE NAME	COUNTY NAME	CANADA	FRANCE	GERMANY	SWITZERLAND	UNITED KINGDOM	ALL OTHERS
TEXAS	SCURRY	0	0	0	0	74	0
	SHELBY	208	0	0	0	0	46
	SHERMAN	160	1,760	0	0	0	5,998
	SMITH	0	0	0	0	187	2,112
	SOMERVELL	0	0	0	0	0	716
	STARR	0	0	0	0	0	16,586
	TARRANT	3,593	0	454	0	699	6,544
	TERRELL	6,403	0	0	0	0	0
	TITUS	0	0	0	0	0	661
	TOM GREEN	152	0	0	0	0	0
	TRAVIS	1,489	0	0	0	0	2,078
	UPSHUR	0	0	0	0	0	185
	UPTON	0	0	0	0	603	0
	UVALDE	0	4,364	334	0	187	23
	VAL VERDE	0	0	0	9,666	10	956
	VAN ZANDT	104	0	0	24	0	2,142
	VICTORIA	5,322	0	1	58	0	0
	WALLER	59	0	0	0	0	1,785
	WARD	0	0	0	0	1,260	0
	WASHINGTON	0	0	0	756	0	389
	WEBB	0	0	0	0	0	17,158
	WHARTON	0	0	0	0	212	3,690
	WILLACY	0	640	0	2,939	0	1,429
	WILLIAMSON	0	0	0	909	0	1,735
	WILSON	0	0	607	0	295	1,860
	WISE	0	0	0	0	2,363	0
	WOOD	0	0	0	0	279	4,642
YOAKUM	0	0	0	0	11,644	0	
ZAPATA	0	0	0	0	0	6,181	
ZAVALA	0	0	0	640	158	81,940	
		71,622	27,694	92,818	133,003	165,552	819,689

REPORT 2

U.S. AGRICULTURAL LANDHOLDINGS (ACRES)
 BY COUNTRY OF FOREIGN ENTITY
 BY STATE AND COUNTY AS OF FEBRUARY 28, 2005

STATE NAME	COUNTY NAME	CANADA	FRANCE	GERMANY	SWITZERLAND	UNITED KINGDOM	ALL OTHERS
UTAH	BOX ELDER	0	0	0	0	294	0
	CACHE	0	0	0	0	3,537	0
	CARBON	0	0	0	0	1,355	0
	DAVIS	0	0	2	0	197	0
	DUCHESNE	489	0	0	0	0	0
	EMERY	0	0	5,546	0	15,257	0
	GARFIELD	0	0	303	0	480	0
	JUAB	0	0	0	0	32	0
	KANE	0	0	0	0	0	1,280
	SALT LAKE	0	42	0	0	31,246	619
	SAN JUAN	0	0	0	0	0	320
	SANPETE	1,600	0	0	0	555	0
	SEVIER	0	0	136	0	500	0
	SUMMIT	0	0	0	0	0	1,580
	TOOELE	0	0	0	0	1,652	4,425
	UINTAH	0	0	0	0	0	1,258
	UTAH	0	0	0	0	794	0
	WASATCH	0	0	0	0	0	9,800
	WASHINGTON	0	0	0	0	1,538	0
	WEBER	0	0	0	0	83	0
		2,089	42	5,987	0	57,520	19,282

REPORT 2

U.S. AGRICULTURAL LANDHOLDINGS (ACRES)
 BY COUNTRY OF FOREIGN ENTITY
 BY STATE AND COUNTY AS OF FEBRUARY 28, 2005

STATE NAME	COUNTY NAME	CANADA	FRANCE	GERMANY	SWITZERLAND	UNITED KINGDOM	ALL OTHERS	
VERMONT	ADDISON	202	0	160	2,748	154	1,992	
	BENNINGTON	488	0	0	0	2,766	0	
	CALEDONIA	3,565	0	0	599	826	578	
	CHITTENDEN	417	0	0	0	0	198	
	ESSEX	3,449	0	1,270	283	0	0	
	FRANKLIN	12,106	0	730	0	302	1,796	
	GRAND ISLE	1,687	0	0	0	0	60	
	LAMOILLE	2,025	81	0	854	1,005	5,746	
	ORANGE	359	0	0	0	1,090	565	
	ORLEANS	6,799	310	422	2,298	1,708	2,197	
	RUTLAND	0	190	0	3,333	1,922	299	
	WASHINGTON	1,094	0	82	90	6,628	936	
	WINDHAM	825	0	0	1,700	5,259	1,000	
	WINDSOR	0	1,200	523	0	1,952	435	
			33,016	1,781	3,187	11,905	23,612	15,802

U.S. AGRICULTURAL LANDHOLDINGS (ACRES)
 BY COUNTRY OF FOREIGN ENTITY
 BY STATE AND COUNTY AS OF FEBRUARY 28, 2005

STATE NAME	COUNTY NAME	CANADA	FRANCE	GERMANY	SWITZERLAND	UNITED KINGDOM	ALL OTHERS
VIRGINIA	ACCOMAC	0	0	0	0	0	365
	ALBEMARLE	166	238	1,664	229	144	4,060
	AMHERST	0	0	0	175	0	456
	AUGUSTA	0	0	0	0	0	294
	BEDFORD	115	0	168	0	0	136
	BLAND	0	0	585	0	0	0
	BOTETOURT	0	0	91	0	515	835
	BUCHANAN	0	0	16,023	0	0	0
	BUCKINGHAM	38	0	68	0	0	0
	CAMPBELL	0	0	0	92	0	0
	CAROLINE	0	842	0	0	0	252
	CARROLL	0	72	0	0	0	0
	CHARLES CITY	0	323	1,700	0	0	0
	CHARLOTTE	0	0	0	0	0	50
	CLARKE	0	0	2,724	0	69	249
	CULPEPPER	27	0	6,707	1,503	0	1,169
	CUMBERLAND	0	0	542	200	224	0
	ESSEX	0	0	1,118	0	0	2,195
	FAIRFAX	0	0	0	0	0	1,205
	FAUQUIER	53	600	452	551	1,641	6,887
	FLUVANNA	0	0	962	0	0	248
	FREDERICK	693	359	58	0	7	646
	GILES	0	0	0	0	0	329
	GLOUCESTER	0	290	779	0	0	0
	GOOCHLAND	0	0	0	0	0	258
	GRAYSON	66	0	0	0	0	313
	GREENE	0	0	0	0	371	0
	GREENSVILLE	0	0	0	0	0	128
	HANOVER	0	0	0	0	243	125
	ISLE OF WIGHT	0	0	517	0	0	0
	KING AND QUEEN	0	0	0	0	115	928
	KING GEORGE	0	0	0	0	0	573
	KING WILLIAM	585	0	0	0	0	1,696
	LANCASTER	0	0	226	0	0	108
	LEE	0	0	16	0	0	0
	LOUDOUN	223	224	727	2,417	0	11,748
	LOUISA	0	105	245	0	0	413
	MADISON	0	322	0	1,414	816	335
	MATHEWS	0	0	273	0	0	0
	MECKLENBURG	0	70	322	0	0	0
	MIDDLESEX	0	0	17	0	0	0
	MONTGOMERY	469	0	217	0	0	251
	NELSON	0	0	0	0	0	278
	NEW KENT	0	0	0	0	0	0
	NORTHUMBERLAND	0	0	239	0	0	0
	NOTTOWAY	0	0	0	0	0	1,109
	ORANGE	159	161	2,339	0	635	1,209
	PATRICK	0	10,739	0	0	0	0
	PRINCE WILLIAM	0	0	0	0	0	139

REPORT 2

U.S. AGRICULTURAL LANDHOLDINGS (ACRES)
 BY COUNTRY OF FOREIGN ENTITY
 BY STATE AND COUNTY AS OF FEBRUARY 28, 2005

STATE NAME	COUNTY NAME	CANADA	FRANCE	GERMANY	SWITZERLAND	UNITED KINGDOM	ALL OTHERS	
VIRGINIA	PULASKI	26	0	0	0	0	292	
	RAPPAHANNOCK	1	0	722	0	399	547	
	RICHMOND	0	15	0	0	152	34	
	ROANOKE	0	0	0	0	0	143	
	ROCKBRIDGE	0	0	491	175	122	118	
	ROCKINGHAM	0	0	0	0	0	142	
	RUSSELL	0	0	928	0	0	0	
	SCOTT	0	0	0	0	0	191	
	SHENANDOAH	180	0	0	0	316	66	
	SMYTH	0	0	0	0	0	83	
	SOUTHAMPTON	0	0	0	0	0	0	
	SPOTSYLVANIA	0	0	0	858	0	670	
	STAFFORD	0	0	0	0	0	564	
	SURRY	0	0	0	0	0	231	
	TAZEWELL	0	0	10,960	0	17,070	0	
	WARREN	0	0	155	0	0	29	
	WISE	0	0	1,005	0	0	0	
	WYTHE	0	0	0	0	0	236	
	YORK	0	0	0	0	723	0	
	CHESAPEAKE	0	0	0	0	52	904	
	LYNCHBURG	0	0	0	0	0	265	
	SUFFOLK	0	0	0	72	0	0	
	VIRGINIA BEACH	0	0	0	0	54	0	
	-----		2,801	14,360	53,040	7,686	23,668	46,185
	VIRGINIA	-----						

U.S. AGRICULTURAL LANDHOLDINGS (ACRES)
 BY COUNTRY OF FOREIGN ENTITY
 BY STATE AND COUNTY AS OF FEBRUARY 28, 2005

STATE NAME	COUNTY NAME	CANADA	FRANCE	GERMANY	SWITZERLAND	UNITED KINGDOM	ALL OTHERS
WASHINGTON	ADAMS	2,037	0	0	0	0	0
	BENTON	0	0	280	0	0	222
	CHELAN	977	93	0	0	0	440
	CLALLAM	33	0	0	0	0	710
	CLARK	121	0	0	0	2,882	771
	COWLITZ	425	35	0	0	3,374	600
	DOUGLAS	20	0	0	0	0	5,653
	FERRY	1,376	0	15	0	2,462	0
	FRANKLIN	140	0	0	0	0	296
	GRANT	1,964	0	240	324	160	1,284
	GRAYS HARBOR	20	0	640	0	0	0
	ISLAND	127	0	20	0	0	0
	JEFFERSON	0	0	173	0	0	4,630
	KING	1,659	0	2	905	0	0
	KITSAP	9	0	0	0	0	0
	KITTITAS	320	0	0	0	0	31,591
	KLICKITAT	20	0	10	0	129	5,093
	LEWIS	859	0	2,372	0	3,849	361
	LINCOLN	652	0	80	0	0	0
	OKANOGAN	14,211	0	2,326	0	48,918	774
	PACIFIC	170	0	631	0	0	0
	PEND OREILLE	21	11	0	0	0	235
	PIERCE	215	0	1,793	0	0	0
	SAN JUAN	33	0	114	0	0	0
	SKAGIT	1,262	0	19,381	1,682	23	765
	SKAMANIA	0	0	0	0	1,816	0
	SNOHOMISH	2,271	0	1,862	0	0	55
SPOKANE	635	0	0	0	0	747	
STEVENS	1,417	0	0	0	0	0	
THURSTON	230	0	4,852	0	2,519	2,477	
WALLA WALLA	0	0	0	0	88	0	
WHATCOM	7,712	0	9,840	0	5,089	9,344	
WHITMAN	228	0	0	0	0	0	
YAKIMA	4,171	0	2,740	0	0	317	
		43,335	139	47,371	2,911	71,309	66,365
WASHINGTON							

REPORT 2

U.S. AGRICULTURAL LANDHOLDINGS (ACRES)
 BY COUNTRY OF FOREIGN ENTITY
 BY STATE AND COUNTY AS OF FEBRUARY 28, 2005

STATE NAME	COUNTY NAME	CANADA	FRANCE	GERMANY	SWITZERLAND	UNITED KINGDOM	ALL OTHERS
WEST VIRGINIA	BARBOUR	0	0	823	0	0	67
	BOONE	0	0	10	0	0	0
	BRAXTON	0	0	1,637	0	0	0
	BROOKE	0	0	907	0	0	140
	DODDRIDGE	0	0	0	0	0	84
	FAYETTE	0	0	397	0	0	0
	GILMER	35	0	0	0	1,585	0
	GRANT	0	0	3,329	0	0	0
	HAMPSHIRE	0	0	0	0	0	705
	HARRISON	16	0	6,478	0	0	0
	JEFFERSON	174	0	0	0	1,719	332
	KANAWHA	1,680	0	0	0	3,413	0
	LEWIS	0	0	0	0	68	0
	LOGAN	0	0	1	0	0	0
	MCDOWELL	0	0	5,757	0	3,500	0
	MARION	0	0	10,764	0	0	0
	MARSHALL	0	0	6,924	0	166	0
	MERCER	0	0	58	0	0	0
	MINERAL	0	0	0	0	1,101	71
	MINGO	0	0	1,892	0	0	0
	MONONGALIA	0	0	15,240	0	0	0
	MONROE	0	0	145	0	0	0
	OHIO	0	0	298	0	0	0
	PENDLETON	0	0	0	0	0	150
	POCAHONTAS	10,540	0	0	0	500	0
	PRESTON	0	0	0	0	0	116
	PUTNAM	0	0	0	0	0	229
	RALEIGH	8,530	0	0	6,014	0	0
	RANDOLPH	0	0	0	0	0	4,775
	ROANE	0	0	0	0	105	0
	SUMMERS	0	0	0	225	0	0
	TAYLOR	0	0	0	34	0	0
TUCKER	0	0	0	40	0	0	
UPSHUR	0	0	0	1,440	0	166	
WEBSTER	0	0	0	29	0	6,802	
WETZEL	0	0	0	499	0	0	
WYOMING	0	0	0	1,542	0	0	
		20,975	0	64,483	0	12,157	13,637
WEST VIRGINIA							

U.S. AGRICULTURAL LANDHOLDINGS (ACRES)
 BY COUNTRY OF FOREIGN ENTITY
 BY STATE AND COUNTY AS OF FEBRUARY 28, 2005

STATE NAME	COUNTY NAME	CANADA	FRANCE	GERMANY	SWITZERLAND	UNITED KINGDOM	ALL OTHERS
WISCONSIN	ASHLAND	0	0	0	0	0	1
	BARRON	399	0	58	0	0	320
	BAYFIELD	0	0	560	0	0	80
	CALUMET	113	0	0	0	0	0
	CLARK	631	0	0	319	0	571
	COLUMBIA	0	0	0	0	0	80
	CRAWFORD	59	0	0	0	0	0
	DANE	0	0	74	152	0	513
	DODGE	0	0	0	0	0	335
	DOUGLAS	0	0	0	0	35	80
	DUNN	0	0	160	0	0	0
	EAU CLAIRE	0	0	0	0	0	314
	FOND DU LAC	284	0	0	0	0	346
	FOREST	4,054	0	0	1,238	7	4,667
	GRANT	0	0	1,604	0	0	0
	GREEN	0	0	362	0	0	114
	GREEN LAKE	0	0	0	0	0	630
	IOWA	0	0	185	0	0	27
	IRON	0	0	0	0	0	41
	JACKSON	0	0	0	0	0	909
	JEFFERSON	0	0	0	0	0	327
	JUNEAU	0	0	50	0	0	0
	KENOSHA	0	0	0	0	0	110
	LAFAYETTE	0	0	3,426	0	0	1,706
	LANGLADE	0	0	0	0	0	6,998
	LINCOLN	0	0	0	0	0	4,059
	MANITOWOC	58	0	0	0	0	0
	MARATHON	0	0	0	200	0	1,403
	MARQUETTE	0	0	80	0	0	0
	MILWAUKEE	0	0	82	0	0	0
	OCONTO	220	0	0	0	0	80
	ONEIDA	0	0	0	0	0	3,792
	OUTAGAMIE	0	0	0	0	56	0
PIERCE	0	0	0	0	0	264	
POLK	0	0	0	0	120	0	
PORTAGE	0	0	0	0	0	0	
PRICE	0	0	397	0	0	2,747	
RICHLAND	0	0	280	0	0	919	
ROCK	0	0	1,284	100	0	0	
RUSK	0	0	0	0	0	289	
ST CROIX	40	0	0	0	1,819	0	
SAUK	0	0	367	0	0	187	
SAWYER	0	0	0	0	594	407	
SHAWANO	0	0	0	0	0	309	
SHEBOYGAN	0	0	0	0	0	80	
TAYLOR	0	0	0	0	0	67	
TREMPEALEAU	179	0	0	0	0	400	
VILAS	0	74	0	170	0	90	
WALWORTH	543	0	223	0	0	349	
			2,842	0	446	994	

REPORT 2

U.S. AGRICULTURAL LANDHOLDINGS (ACRES)
 BY COUNTRY OF FOREIGN ENTITY
 BY STATE AND COUNTY AS OF FEBRUARY 28, 2005

STATE NAME	COUNTY NAME	CANADA	FRANCE	GERMANY	SWITZERLAND	UNITED KINGDOM	ALL OTHERS
WISCONSIN	WASHBURN	0	0	0	0	140	0
	WAUKESHA	0	194	9	0	0	0
	WAUPACA	40	0	0	0	0	0
	WINNEBAGO	0	0	0	0	114	27
	WOOD	0	0	0	0	0	607
-----		6,620	268	12,043	2,179	3,331	35,286
WISCONSIN							

U.S. AGRICULTURAL LANDHOLDINGS (ACRES)
 BY COUNTRY OF FOREIGN ENTITY
 BY STATE AND COUNTY AS OF FEBRUARY 28, 2005

STATE NAME	COUNTY NAME	CANADA	FRANCE	GERMANY	SWITZERLAND	UNITED KINGDOM	ALL OTHERS
WYOMING	ALBANY	705	0	0	6,719	0	2,602
	BIG HORN	0	0	0	0	411	656
	CAMPBELL	0	0	0	0	37,722	6,370
	CARBON	0	0	5,560	0	0	500
	CONVERSE	0	0	0	0	28,521	0
	CROOK	0	0	0	0	1,905	22,891
	FREMONT	790	0	712	0	0	0
	GOSHEN	1,600	0	0	0	0	232
	HOT SPRINGS	0	0	10,262	0	0	0
	LARAMIE	0	0	0	220	0	4,148
	LINCOLN	0	0	0	0	5,894	0
	NATRONA	0	0	0	0	3,035	0
	NIOBRARA	0	0	0	388	0	0
	PARK	0	0	0	0	46	200
	PLATTE	0	0	0	0	35	15,991
	SHERIDAN	0	0	24,059	0	19,021	1,066
	SUBLETTE	0	0	7,340	0	0	14,900
	TETON	0	0	0	0	0	1,099
	UINTA	0	0	0	0	0	1,541
	WASHAKIE	0	0	0	0	0	1,106
		3,095	0	47,933	7,327	96,590	73,302

WYOMING

REPORT 2

U.S. AGRICULTURAL LANDHOLDINGS (ACRES)
 BY COUNTRY OF FOREIGN ENTITY
 BY STATE AND COUNTY AS OF FEBRUARY 28, 2005

STATE NAME	COUNTY NAME	CANADA	FRANCE	GERMANY	SWITZERLAND	UNITED KINGDOM	ALL OTHERS
PUERTO RICO	MAYAGUEZ	5	0	0	0	0	10
-----	PONCE	44	170	216	0	0	394
-----		49	170	216	0	0	404
-----		=====	=====	=====	=====	=====	=====
		4,640,717	355,916	1,708,400	644,185	1,617,061	6,165,534

Report 3

**Use of U.S. Agricultural Landholdings
of Foreign Entities By State And County
As of February 28, 2005**

USE OF U.S. AGRICULTURAL LANDHOLDINGS OF FOREIGN ENTITIES
 BY STATE AND COUNTY AS OF FEBRUARY 28, 2005

STATE NAME	COUNTY NAME	NUMBER OF PARCELS	ACRES IN CROPLAND	ACRES IN PASTURE	ACRES IN FOREST	ACRES IN OTHER AG	ACRES IN NON AG	TOTAL ACRES
ALABAMA	AUTAUGA	2	0	0	43	359	0	402
	BALDWIN	4	0	0	28,054	16	20	28,090
	BARBOUR	4	0	0	691	0	39	730
	BIBB	3	0	0	8,752	0	0	8,752
	BULLOCK	13	364	0	24	3	0	391
	BUTLER	22	69	0	18,980	0	95	19,144
	CALHOUN	2	0	0	6,909	0	6	6,915
	CHAMBERS	1	0	0	135	0	0	135
	CHILTON	1	0	0	9,183	0	0	9,183
	CHOCTAW	19	0	0	8,056	0	123	8,179
	CLARKE	21	0	0	11,642	57	131	11,830
	CLAY	3	0	0	33,764	0	4	33,768
	CLEBURNE	2	0	0	14,421	0	8	14,429
	COLBERT	1	0	0	16	0	0	16
	CONECUH	8	0	0	47,537	0	18	47,555
	COOSA	4	0	0	46,953	0	78	47,031
	COVINGTON	1	0	0	33,330	0	44	33,374
	CRENSHAW	9	280	314	33,302	0	26	33,922
	DALE	1	215	0	0	0	15	230
	DALLAS	16	0	0	14,524	7	120	14,651
	DEKALB	1	0	0	323	0	0	323
	ELMORE	1	0	0	1,858	0	0	1,858
	ESCAMBIA	4	18	0	0	0	0	18
	ETOWAH	1	0	0	401	0	0	401
	GREENE	4	300	49	2,493	210	250	3,302
	HALE	11	0	0	4,958	6	83	5,047
	HENRY	21	0	59	2,513	513	14	3,099
	JACKSON	6	0	0	30,665	0	0	30,665
	LIMESTONE	5	216	49	152	498	1	916
	LOWNDES	5	66	700	52,045	0	144	52,889
	MACON	16	0	0	249	129	0	444
	MADISON	5	0	0	4,869	0	0	4,869
	MARENGO	68	0	0	25,194	456	340	25,990
	MARION	2	0	0	1,323	0	110	1,433
	MARSHALL	4	0	0	605	0	0	605
	MOBILE	2	0	0	300	185	475	960
	MONROE	26	0	0	43,055	259	509	43,823
	MORGAN	7	154	39	401	360	431	1,385
	PERRY	25	1,200	550	13,956	0	274	15,430
	PIKE	4	0	0	9,791	0	63	10,404
	RANDOLPH	8	0	0	21,282	0	90	21,372
	RUSSELL	2	550	0	7	0	203	760
	ST CLAIR	10	732	0	8,775	336	656	10,499
	SHELBY	5	125	60	14,598	240	1,128	16,151
	SUMTER	17	0	0	3,998	0	92	4,090
	TALLADEGA	11	0	860	27,290	620	2,768	31,538
	TALLAPOOSA	3	0	0	14,541	0	0	14,541
	WASHINGTON	2	0	0	16,080	0	0	16,080
	WILCOX	65	0	232	33,215	150	475	34,072

REPORT 3

USE OF U.S. AGRICULTURAL LANDHOLDINGS OF FOREIGN ENTITIES
BY STATE AND COUNTY AS OF FEBRUARY 28, 2005

STATE NAME	COUNTY NAME	NUMBER OF PARCELS	ACRES IN CROPLAND	ACRES IN PASTURE	ACRES IN FOREST	ACRES IN OTHER AG	ACRES IN NON AG	TOTAL ACRES
ALABAMA		478	4,289	2,912	651,253	4,404	8,833	671,691

USE OF U.S. AGRICULTURAL LANDHOLDINGS OF FOREIGN ENTITIES
 BY STATE AND COUNTY AS OF FEBRUARY 28, 2005

STATE NAME	COUNTY NAME	NUMBER OF PARCELS	ACRES IN CROPLAND	ACRES IN PASTURE	ACRES IN FOREST	ACRES IN OTHER AG	ACRES IN NON AG	TOTAL ACRES	
ARIZONA	COCHISE	10	873	7,851	0	117	452	9,293	
	COCONINO	3	0	480	0	45,647	0	46,127	
	GILA	25	0	6,314	13	1	0	6,328	
	GRAHAM	11	1,089	162	0	56	79	1,386	
	MARICOPA	104	57,349	9,136	0	16,419	25,549	108,453	
	NAVAJO	1	0	640	0	0	0	640	
	PIMA	17	764	29,086	0	43	350	30,243	
	PINAL	36	12,355	48,554	441	6,058	5,934	73,342	
	SANTA CRUZ	7	0	4,602	0	0	1,100	5,702	
	YAVAPAI	6	720	20,839	0	0	160	21,719	
	YUMA	14	1,128	0	0	128	39	1,295	
			234	74,278	127,664	454	68,469	33,663	304,528

REPORT 3

USE OF U.S. AGRICULTURAL LANDHOLDINGS OF FOREIGN ENTITIES
 BY STATE AND COUNTY AS OF FEBRUARY 28, 2005

STATE NAME	COUNTY NAME	NUMBER OF PARCELS	ACRES IN CROPLAND	ACRES IN PASTURE	ACRES IN FOREST	ACRES IN OTHER AG	ACRES IN NON AG	TOTAL ACRES
ALASKA	HOMER	6	0	131,773	0	0	0	131,773
ALASKA	PALMER	4	0	54	98	42	76	270
ALASKA		10	0	131,827	98	42	76	132,043

USE OF U.S. AGRICULTURAL LANDHOLDINGS OF FOREIGN ENTITIES
BY STATE AND COUNTY AS OF FEBRUARY 28, 2005

STATE NAME	COUNTY NAME	NUMBER OF PARCELS	ACRES IN CROPLAND	ACRES IN PASTURE	ACRES IN FOREST	ACRES IN OTHER AG	ACRES IN NON AG	TOTAL ACRES
CALIFORNIA	ALAMEDA	13	993	1,313	0	1,592	105	4,003
	BUTTE	16	3,491	0	97,718	536	0	101,745
	CALAVERAS	1	0	0	0	47	0	47
	COLUSA	21	4,911	0	0	74	33	5,018
	CONTRA COSTA	22	3,554	8,323	0	0	859	12,736
	EL DORADO	4	0	56	0	146	224	426
	FRESNO	93	24,218	19,664	100	3,939	538	48,459
	GLENN	19	6,042	0	0	1,240	461	7,743
	IMPERIAL	5	37,723	0	0	614	7	38,344
	KERN	166	63,947	31,258	0	14,011	726	109,942
	KINGS	9	1,782	1,984	0	15	68	3,849
	LAKE	2	13	0	0	512	0	525
	LOS ANGELES	22	1,373	2,382	3	350	354	4,462
	MADERA	53	10,453	4,783	413	4,645	717	21,011
	MARIN	1	0	95	0	0	95	190
	MENDOCINO	31	227	6,894	6,000	28,476	2,613	44,210
	MERCED	25	7,696	320	0	780	614	9,410
	MODOC	1	0	220	0	320	0	540
	MONO	4	520	300	11	30	0	861
	MONTEREY	18	2,003	3,662	0	2,049	1,189	8,903
	NAPA	88	2,069	9,166	1,057	5,754	9,366	27,412
	ORANGE	9	606	4,638	36	309	420	6,009
	PLACER	22	4,704	1,003	9	910	172	6,798
	PLUMAS	19	1,280	0	10,762	1,898	9	13,949
	RIVERSIDE	75	9,445	935	0	2,154	805	13,339
	SACRAMENTO	32	6,908	3,253	0	903	894	11,958
	SAN BENITO	11	4,654	18,777	0	106	3	23,540
	SAN BERNARDINO	22	2,187	1,104	0	1,800	1,438	6,529
	SAN DIEGO	36	798	45,613	0	933	2,025	49,369
	SAN JOAQUIN	40	20,301	449	0	618	677	22,045
	SAN LUIS OBISPO	36	10,898	29,864	635	1,424	639	43,460
	SAN MATEO	1	176	0	0	686	0	862
	SANTA BARBARA	19	1,599	42,486	140	3,337	2,508	50,070
	SANTA CLARA	16	1,046	14,616	0	2,389	79	18,130
	SANTA CRUZ	1	200	0	0	0	0	200
	SHASTA	5	0	6,536	12,915	0	10	19,461
	SIERRA	2	0	240	0	7,600	0	7,840
	SISKIYOU	4	320	15,353	0	1,980	0	17,653
	SOLANO	22	5,236	1,493	0	307	250	7,286
	SONOMA	52	1,217	6,143	500	3,901	1,483	13,244
	STANISLAUS	23	4,332	9	0	971	42	5,354
	SUTTER	32	10,488	13	0	678	557	11,736
	TEHAMA	22	3,702	9,446	110,026	2,387	87	125,648
	TRINITY	2	0	0	240	0	0	240
	TULARE	101	12,658	1,755	0	3,995	480	18,888
	TUOLUMNE	4	545	128	0	0	2,079	2,752
	VENTURA	27	4,495	172	2,369	3,201	1,870	12,107
	YOLO	24	14,245	1,002	0	5,956	817	22,020
	YUBA	27	6,706	2,616	0	971	152	10,445

USE OF U.S. AGRICULTURAL LANDHOLDINGS OF FOREIGN ENTITIES
BY STATE AND COUNTY AS OF FEBRUARY 28, 2005

STATE NAME	COUNTY NAME	NUMBER OF PARCELS	ACRES IN CROPLAND	ACRES IN PASTURE	ACRES IN FOREST	ACRES IN OTHER AG	ACRES IN NON AG	TOTAL ACRES
ARKANSAS	ASHLEY	1	567	0	0	0	59	626
	BAXTER	2	2,008	2	5	0	0	2,015
	BOONE	5	0	48	60	0	0	108
	BRADLEY	3	0	485	653	56	0	1,194
	CHICOT	20	0	0	113	0	0	113
	CLAY	2	15,544	0	179	292	1,136	17,151
	CONWAY	2	1,432	0	0	46	2	1,480
	CRAIGHEAD	1	800	40	313	185	0	1,338
	CRITTENDEN	5	1,558	0	0	137	28	1,723
	CROSS	8	783	0	0	60	0	843
	DESHA	5	5,044	0	45	484	1,261	6,834
	DREW	3	2,269	0	0	0	160	2,429
	FRANKLIN	8	5,988	15	238	348	315	6,904
	INDEPENDENCE	1	0	250	0	86	0	336
	IZARD	2	0	20	20	0	0	40
	JACKSON	6	0	486	619	0	4	1,109
	JEFFERSON	5	1,861	58	23	0	0	1,942
	JOHNSON	10	10,793	50	352	100	1,435	12,730
	LAFAYETTE	2	40	43	15	0	0	98
	LEE	5	720	2,175	20	43	48	3,001
	LINCOLN	3	6,330	0	198	0	499	7,027
	LITTLE RIVER	1	130	0	0	0	29	159
	LOGAN	7	5,384	120	1,294	0	923	7,721
	LONOKE	4	0	241	53	0	0	294
	MADISON	4	3,165	0	453	41	174	3,833
	MILLER	2	0	130	80	0	20	230
	MISSISSIPPI	13	27,907	143	3,851	0	3,851	31,901
	MONROE	1	15	0	0	0	0	15
	NEVADA	8	4,835	0	389	179	77	5,480
	PHILLIPS	2	0	0	852	852	0	1,704
	POINSETT	1	34	0	0	0	0	34
	POLK	7	2,818	22	0	28	244	3,112
	POPE	3	0	0	551	0	149	700
	PRAIRIE	1	0	0	116	0	0	116
	PULASKI	3	1,105	0	40	10	122	1,277
	SAINT FRANCIS	1	2,162	100	0	0	119	2,381
	SEARCY	7	8,166	3	169	13	264	8,615
	SEVIER	5	725	2,200	1,917	0	0	4,842
	UNION	1	0	12	8	5	4	29
	WASHINGTON	1	0	0	763	0	0	763
	WHITE	3	0	37	80	5	0	122
	WOODRUFF	1	2,794	0	0	0	0	2,794
	11	5,505	36	132	100	378	6,151	
	185	120,482	6,573	9,893	2,885	11,481	151,314	

USE OF U.S. AGRICULTURAL LANDHOLDINGS OF FOREIGN ENTITIES
BY STATE AND COUNTY AS OF FEBRUARY 28, 2005

STATE NAME	COUNTY NAME	NUMBER OF PARCELS	ACRES IN CROPLAND	ACRES IN PASTURE	ACRES IN FOREST	ACRES IN OTHER AG	ACRES IN NON AG	TOTAL ACRES
COLORADO	ADAMS	16	9,425	493	0	2,323	783	13,024
	ALAMOSA	2	0	25,327	0	0	55	25,382
	ARAPAHOE	7	24,266	5,433	0	22	0	29,721
	BOULDER	18	745	148	0	24	424	1,341
	CHEYENNE	14	17,729	9,996	0	2,633	0	30,358
	CONEJOS	2	800	960	54	0	0	1,814
	COSTILLA	3	4,225	7,200	0	18,137	0	29,562
	CROWLEY	4	917	3,559	0	0	0	4,476
	CUSTER	4	240	40	0	150	773	1,203
	DELTA	2	6,352	4,306	0	0	338	10,996
	DOLORES	1	544	0	0	308	0	852
	DOUGLAS	23	119	14,037	422	121	3,173	17,872
	EAGLE	24	801	3,673	6,798	21,376	1,863	34,511
	ELBERT	58	6,330	19,705	0	115	77	26,227
	EL PASO	4	0	1,693	0	520	20	2,233
	FREMONT	3	0	99	30	0	1	130
	GARFIELD	22	466	28,204	0	7,154	98	35,922
	GRAND	1	0	312	68	0	10	390
	GUNNISON	5	227	1,994	468	228	0	2,917
	HUERFANO	1	200	3,541	0	0	0	3,741
	JACKSON	4	0	319	460	0	0	779
	JEFFERSON	3	244	518	0	476	0	1,238
	KIOWA	7	1,350	11,615	0	169	0	13,134
	KIT CARSON	18	22,888	4,943	0	0	0	27,831
	LA PLATA	17	0	82	120	2,182	10	2,394
	LARIMER	25	1,577	5,625	0	50	440	7,692
	LAS ANIMAS	6	0	26,145	60	3,587	0	29,792
	LINCOLN	19	8,010	34,801	2,640	1,279	0	46,730
	LOGAN	3	153	3,417	0	0	0	3,570
	MESA	4	259	4,370	0	4,660	3,007	12,296
	MOFFAT	10	7,177	78,945	0	0	631	86,753
	MONTEZUMA	1	0	0	0	50	0	50
	MONTROSE	6	113	3,232	199	0	420	3,964
	MORGAN	4	485	183	0	0	7	675
	OTERO	1	4,238	0	0	1,627	100	5,965
	PARK	1	0	1,920	0	0	0	1,920
	PHILLIPS	1	0	883	0	0	0	883
	PITKIN	3	24	100	295	472	40	891
	PROWERS	6	746	0	84	0	0	870
	PUEBLO	2	1,945	1,234	0	0	0	3,179
	RIO BLANCO	16	1,028	38,566	0	0	297	39,891
	RIO GRANDE	2	474	19	0	9	0	502
	ROUTT	13	4,984	17,548	0	35	14	22,581
	SAGUACHE	12	2,823	10,605	158	5,409	0	18,995
	SAN JUAN	1	0	0	997	0	0	997
	SAN MIGUEL	4	0	620	455	0	0	1,075
	SUMMIT	4	150	0	1,557	0	384	2,091
	WASHINGTON	10	5,538	449	0	1,560	0	7,547
	WELD	19	4,275	3,088	0	211	825	8,399
	YUMA	11	2,861	91	0	0	402	3,354

REPORT 3

USE OF U.S. AGRICULTURAL LANDHOLDINGS OF FOREIGN ENTITIES
 BY STATE AND COUNTY AS OF FEBRUARY 28, 2005

STATE NAME	COUNTY NAME	NUMBER OF PARCELS	ACRES IN CROPLAND	ACRES IN PASTURE	ACRES IN FOREST	ACRES IN OTHER AG	ACRES IN NON AG	TOTAL ACRES
-----	-----	-----	-----	-----	-----	-----	-----	-----
CALIFORNIA		1,300	299,761	298,064	242,934	114,544	35,465	990,768

REPORT 3

USE OF U.S. AGRICULTURAL LANDHOLDINGS OF FOREIGN ENTITIES
 BY STATE AND COUNTY AS OF FEBRUARY 28, 2005

STATE NAME	COUNTY NAME	NUMBER OF PARCELS	ACRES IN CROPLAND	ACRES IN PASTURE	ACRES IN FOREST	ACRES IN OTHER AG	ACRES IN NON AG	TOTAL ACRES
CONNECTICUT	FAIRFIELD	3	0	0	1	283	5	289
	HARTFORD	8	377	0	0	87	0	464
	LITCHFIELD	3	0	157	59	26	0	242
	NEW LONDON	1	9	8	0	0	0	17
	TOLLAND	1	0	0	27	0	5	32
	WINDHAM	2	0	30	140	0	2	172
CONNECTICUT		18	386	195	227	396	12	1,216

REPORT 3

USE OF U.S. AGRICULTURAL LANDHOLDINGS OF FOREIGN ENTITIES
 BY STATE AND COUNTY AS OF FEBRUARY 28, 2005

STATE NAME	COUNTY NAME	NUMBER OF PARCELS	ACRES IN CROPLAND	ACRES IN PASTURE	ACRES IN FOREST	ACRES IN OTHER AG	ACRES IN NON AG	TOTAL ACRES
----- COLORADO		447	144,728	380,038	13,784	75,968	14,192	628,710

USE OF U.S. AGRICULTURAL LANDHOLDINGS OF FOREIGN ENTITIES
BY STATE AND COUNTY AS OF FEBRUARY 28, 2005

STATE NAME	COUNTY NAME	NUMBER OF PARCELS	ACRES IN CROPLAND	ACRES IN PASTURE	ACRES IN FOREST	ACRES IN OTHER AG	ACRES IN NON AG	TOTAL ACRES
FLORIDA	ALACHUA	17	1,257	3,407	28,121	284	662	33,731
	BAKER	1	0	0	57,797	0	13	57,810
	BAY	1	0	0	30,735	0	0	30,735
	BRADFORD	1	0	0	38,405	0	66	38,471
	BREVARD	7	231	5,297	0	309	63	5,900
	BROWARD	24	202	708	0	586	524	2,020
	CALHOUN	3	0	0	4,851	10	0	4,861
	CHARLOTTE	85	2,270	2,698	0	1,537	216	6,721
	CITRUS	1	0	20	7	0	3	30
	CLAY	1	0	550	0	0	6,538	7,088
	COLLIER	13	19	2,127	8,648	397	91	11,282
	COLUMBIA	3	0	0	4,585	0	0	4,585
	DADE	265	10,549	779	282	5,380	467	17,457
	DESDOTA	58	1,170	3,334	163	1,013	2	5,682
	DIXIE	3	0	105	7,436	47	5	7,593
	DUVAL	1	0	0	6,693	0	160	6,853
	ESCAMBIA	2	0	0	0	249	0	249
	FRANKLIN	1	0	0	37,026	0	0	37,026
	GADSDEN	12	1,404	158	992	306	141	3,001
	GILCHRIST	18	28	465	23,074	8,809	7	32,383
	GLADES	9	0	6,406	0	148	0	6,554
	GULF	1	0	0	0	311	0	311
	HAMILTON	36	451	56	25,109	0	8,921	34,537
	HARDEE	58	807	1,816	0	2,450	86	5,159
	HENDRY	101	5,330	3,209	0	4,106	0	12,645
	HIGHLANDS	23	892	2,905	400	1,409	30	5,636
	HILLSBOROUGH	12	1,199	3,022	3,787	3,964	9	11,981
	INDIAN RIVER	16	16,119	8,408	1,062	344	281	26,214
	JACKSON	6	3,297	38	1,948	41	0	5,324
	JEFFERSON	7	930	0	2,428	40	10	3,408
	LAKE	92	1,509	7,318	4,329	3,305	3,071	19,532
	LEE	38	990	7,315	77	125	132	8,639
	LEVY	12	973	627	7,660	517	199	9,976
	LIBERTY	1	0	0	850	0	0	850
	MADISON	3	145	10	24,661	7	240	25,063
	MANATEE	24	3,427	163	28	5,497	689	9,804
	MARION	94	799	8,243	29,968	5,164	209	44,383
	MARTIN	18	3,611	7,474	318	16,118	345	27,866
	NASSAU	2	0	0	63,568	0	1,683	65,251
	OKALOOSA	3	200	21,278	250	85	5	21,818
	OKEECHOBEE	17	22	11,597	0	75	101	11,795
	ORANGE	65	285	15,836	6,838	2,544	7,909	33,412
	OSCEOLA	21	5,205	2,121	0	1,076	5,561	13,963
	PALM BEACH	71	130,531	786	5	7,656	635	139,613
PASCO	14	20	1,277	660	444	0	2,401	
PINELLAS	1	55	0	0	0	0	55	
POLK	40	342	8,509	256	10,830	8,526	28,463	
PUTNAM	4	40	0	1,169	270	350	1,829	
ST JOHNS	4	648	0	9,464	0	742	10,854	
ST LUCIE	12	546	2,696	1,078	433	101	4,854	

REPORT 3

USE OF U.S. AGRICULTURAL LANDHOLDINGS OF FOREIGN ENTITIES
 BY STATE AND COUNTY AS OF FEBRUARY 28, 2005

STATE NAME	COUNTY NAME	NUMBER OF PARCELS	ACRES IN CROPLAND	ACRES IN PASTURE	ACRES IN FOREST	ACRES IN OTHER AG	ACRES IN NON AG	TOTAL ACRES
DELAWARE	KENT	5	433	0	48	0	48	529
DELAWARE	NEW CASTLE	6	2,455	0	73	74	1,988	4,590
DELAWARE		11	2,888	0	121	74	2,036	5,119

USE OF U.S. AGRICULTURAL LANDHOLDINGS OF FOREIGN ENTITIES
BY STATE AND COUNTY AS OF FEBRUARY 28, 2005

STATE NAME	COUNTY NAME	NUMBER OF PARCELS	ACRES IN CROPLAND	ACRES IN PASTURE	ACRES IN FOREST	ACRES IN OTHER AG	ACRES IN NON AG	TOTAL ACRES
GEORGIA	BAKER	6	1,543	1	1,471	0	0	3,015
	BALDWIN	4	0	0	1,427	0	52	1,479
	BANKS	5	0	0	965	0	152	1,117
	BARROW	9	1,536	0	207	0	592	2,335
	BARTOW	9	24	9	1,461	120	251	1,865
	BERRIEN	1	0	0	119	0	45	164
	BIBB	3	0	0	579	0	207	786
	BLECKLEY	3	13	158	91	0	0	262
	BROOKS	4	1,166	70	1,083	0	4	2,323
	BRYAN	1	0	0	510	0	0	510
	BULLOCH	6	14	0	3,886	0	0	3,900
	BURKE	6	673	660	3,904	43	0	6,357
	BUTTS	3	35	100	479	0	0	614
	CALHOUN	6	942	170	554	65	3	1,734
	CAMDEN	1	0	0	13	0	0	13
	CANDLER	8	333	47	2,070	60	3	2,513
	CARROLL	1	0	70	60	0	0	130
	CHARLTON	4	0	2,630	16,676	0	0	19,306
	CHATHAM	4	0	0	2,054	123	0	2,177
	CHEROKEE	6	0	150	1,647	14	464	2,275
	CLAYTON	2	0	0	79	82	0	161
	CLINCH	5	0	0	105,063	0	91	105,154
	COBB	2	0	116	247	0	0	363
	COFFEE	4	0	0	3,761	0	0	3,761
	COLQUITT	5	862	0	619	500	0	1,981
	COLUMBIA	2	0	0	31	197	0	228
	COOK	2	885	0	161	100	99	1,245
	COWETA	3	0	100	445	0	152	697
	CRISP	2	0	1,210	57	70	0	1,337
	DAWSON	1	0	0	82	0	0	82
	DECATUR	16	2,051	194	1,569	56	203	4,073
	DEKALB	4	0	0	212	0	28	240
	DODGE	3	0	0	928	0	0	928
	DOOLY	7	4,173	50	2,282	103	0	6,608
	DOUGHERTY	1	73	0	744	0	0	817
	DOUGLAS	3	0	210	549	0	0	759
	EARLY	2	0	0	278	0	0	278
	EFFINGHAM	7	0	0	5,504	296	44	5,844
	ELBERT	1	0	0	363	0	5	368
	EMANUEL	9	423	200	4,366	0	50	5,039
	EVANS	1	0	0	130	9	0	139
	FANNIN	1	0	0	205	0	9	214
	FLOYD	8	0	0	590	0	64	654
	FORSYTH	3	16	10	34	160	2	222
	FRANKLIN	3	88	59	68	2	46	263
	FULTON	17	249	16	2,222	2,135	592	5,214
	GILMER	4	0	0	3,748	0	0	3,748
	GLASCOCK	7	88	0	3,791	0	42	3,921
	GORDON	2	0	0	132	0	0	132
	GRADY	6	270	0	1,425	15	0	1,710

REPORT 3

USE OF U.S. AGRICULTURAL LANDHOLDINGS OF FOREIGN ENTITIES
BY STATE AND COUNTY AS OF FEBRUARY 28, 2005

STATE NAME	COUNTY NAME	NUMBER OF PARCELS	ACRES IN CROPLAND	ACRES IN PASTURE	ACRES IN FOREST	ACRES IN OTHER AG	ACRES IN NON AG	TOTAL ACRES	
FLORIDA	SANTA ROSA	2	0	0	1,263	0	0	1,263	
	SARASOTA	2	0	748	0	0	0	748	
	SEMINOLE	12	0	441	41	1,424	196	2,102	
	SUMTER	8	120	825	659	688	0	2,292	
	SUWANNEE	10	3,893	161	1,218	277	0	5,549	
	TAYLOR	1	0	0	20	0	0	20	
	VOLUSIA	12	811	1,549	2,468	2,272	1,063	8,163	
	WAKULLA	1	0	0	61	0	0	61	
	WALTON	2	0	0	1,030	0	0	1,030	
	-----		1,372	200,327	144,482	441,488	90,547	50,052	926,896
	FLORIDA	-----							926,896

USE OF U.S. AGRICULTURAL LANDHOLDINGS OF FOREIGN ENTITIES
BY STATE AND COUNTY AS OF FEBRUARY 28, 2005

STATE NAME	COUNTY NAME	NUMBER OF PARCELS	ACRES IN CROPLAND	ACRES IN PASTURE	ACRES IN FOREST	ACRES IN OTHER AG	ACRES IN NON AG	TOTAL ACRES
GEORGIA	GREENE	7	0	0	8,122	15	458	8,595
	GWINNETT	13	0	68	2,341	99	27	2,535
	HALL	18	0	0	8,561	20	0	8,581
	HANCOCK	8	0	0	11,232	0	144	11,376
	HARALSON	1	0	0	1,111	0	0	1,111
	HARRIS	1	0	0	120	0	0	120
	HART	8	1	39	50	904	146	1,140
	HEARD	2	0	0	2,533	0	0	2,533
	HENRY	15	172	157	1,410	693	583	3,015
	HOUSTON	30	8,779	1,011	3,490	1,062	157	14,499
	IRWIN	2	0	0	914	0	0	914
	JACKSON	5	90	21	569	58	0	738
	JASPER	9	100	70	5,808	8	0	5,986
	JEFF DAVIS	8	0	0	6,188	621	0	6,809
	JEFFERSON	25	1,941	36	8,155	335	5	10,472
	JENKINS	5	10	110	3,711	0	2	3,833
	JOHNSON	8	2,031	210	9,946	0	10	12,197
	JONES	2	0	0	282	0	0	282
	LAMAR	3	0	60	1,032	0	0	1,092
	LAURENS	6	85	0	2,747	1	0	2,833
	LEE	4	2,435	0	1,019	0	51	3,505
	LINCOLN	1	0	0	16	0	0	16
	LOWNDES	6	303	15	366	334	758	1,776
	MCDUFFIE	10	569	544	1,277	29	28	2,447
	MCINTOSH	1	0	0	198	0	0	198
	MACON	17	724	0	2,762	28	45	3,559
	MADISON	9	0	0	1,173	0	89	1,262
	MARION	6	447	180	1,641	0	0	2,268
	MERIWETHER	6	178	1,300	2,271	31	9	3,789
	MILLER	6	2,836	0	940	0	0	3,776
	MITCHELL	25	3,880	30	5,843	499	164	10,416
	MONROE	1	0	0	133	0	0	133
	MONTGOMERY	3	0	0	1,680	17	38	1,735
	MORGAN	12	330	1,113	3,654	0	37	5,134
	MURRAY	2	250	345	175	0	0	770
	NEWTON	20	160	1,414	5,068	0	418	7,060
	OCONEE	8	0	18	770	0	199	987
	OGLETHORPE	19	0	0	16,265	121	0	16,386
	PEACH	5	688	201	22	19	0	930
	PICKENS	6	0	0	3,495	83	235	3,813
	PIERCE	2	0	0	0	334	0	334
	PIKE	2	0	0	750	0	0	1,000
POLK	5	128	40	535	220	78	1,001	
PULASKI	7	1,806	241	2,331	59	0	4,437	
PUTNAM	8	7	104	24,176	0	111	24,398	
RANDOLPH	1	0	0	199	0	0	199	
RICHMOND	4	404	0	55	0	2,391	2,850	
ROCKDALE	1	0	0	0	23	0	23	
SCHLEY	5	260	0	1,738	0	0	1,998	
SCREVEN	14	2,941	383	6,550	738	485	11,097	

REPORT 3

USE OF U.S. AGRICULTURAL LANDHOLDINGS OF FOREIGN ENTITIES
BY STATE AND COUNTY AS OF FEBRUARY 28, 2005

STATE NAME	COUNTY NAME	NUMBER OF PARCELS	ACRES IN CROPLAND	ACRES IN PASTURE	ACRES IN FOREST	ACRES IN OTHER AG	ACRES IN NON AG	TOTAL ACRES	
GEORGIA	SEMINOLE	13	7,475	1,679	2,024	2,568	217	13,963	
	SUMTER	32	3,541	301	6,317	864	1,114	12,137	
	TALBOT	6	0	0	7,187	0	0	7,187	
	TALIAFERRO	4	0	21	8,465	0	120	8,606	
	TATTNALL	1	0	0	254	172	0	426	
	TAYLOR	1	0	0	64	100	0	164	
	TELFAIR	11	95	0	36,015	0	62	36,172	
	TERRELL	3	1,752	0	670	17	75	2,514	
	THOMAS	6	175	864	1,334	112	51	2,536	
	TIFT	1	0	0	0	50	0	50	
	TROUP	3	0	0	726	1,049	0	1,775	
	TURNER	2	0	0	8,701	0	0	8,701	
	TWIGGS	57	20	0	7,166	140	3,512	10,838	
	UPSON	4	294	0	723	0	66	1,083	
	WALKER	1	0	0	764	0	0	764	
	WALTON	3	100	0	476	36	0	632	
	WARE	5	0	0	30,060	0	44	30,104	
	WARREN	18	220	0	6,153	56	156	7,071	
	WASHINGTON	116	670	1,075	11,137	759	1,914	15,555	
	WAYNE	1	0	0	225	0	0	225	
	WEBSTER	1	0	0	0	0	202	202	
	WHEELER	8	253	0	1,044	0	0	1,506	
	WHITFIELD	1	0	0	100	0	0	100	
	WILCOX	3	0	0	3,817	0	0	3,817	
	WILKES	3	0	0	3,737	0	66	3,803	
	WILKINSON	51	0	0	11,986	34	1,664	13,684	
	WORTH	1	0	0	26,203	0	0	26,203	
	-----		971	61,607	18,845	517,713	17,492	19,174	634,831

REPORT 3

USE OF U.S. AGRICULTURAL LANDHOLDINGS OF FOREIGN ENTITIES
 BY STATE AND COUNTY AS OF FEBRUARY 28, 2005

STATE NAME	COUNTY NAME	NUMBER OF PARCELS	ACRES IN CROPLAND	ACRES IN PASTURE	ACRES IN FOREST	ACRES IN OTHER AG	ACRES IN NON AG	TOTAL ACRES
HAWAII	HAWAII	70	37,915	34,196	1,730	30,656	1,173	105,670
	HONOLULU	10	994	0	0	1,117	3,193	5,304
	KAUAI	6	132	2,844	4,201	697	41	7,915
	MAUI	17	2,720	47,668	1,140	1,590	204	53,322
HAWAII		103	41,761	84,708	7,071	34,060	4,611	172,211

USE OF U.S. AGRICULTURAL LANDHOLDINGS OF FOREIGN ENTITIES
BY STATE AND COUNTY AS OF FEBRUARY 28, 2005

STATE NAME	COUNTY NAME	NUMBER OF PARCELS	ACRES IN CROPLAND	ACRES IN PASTURE	ACRES IN FOREST	ACRES IN OTHER AG	ACRES IN NON AG	TOTAL ACRES
IDAHO	ADA	5	137	52	0	0	36	225
	ADAMS	1	120	1,582	100	0	0	1,802
	BEAR LAKE	1	2,193	1,474	0	0	0	3,667
	BENEWAH	1	530	0	77	0	21	628
	BONNER	2	80	0	380	0	10	470
	BOUNDARY	1	0	3	0	2	10	15
	CAMAS	1	1,155	520	0	425	350	2,450
	CANYON	6	633	61	0	60	127	881
	CARIBOU	4	1,220	2,358	0	945	1,468	5,991
	CLEARWATER	1	120	45	45	0	0	210
	ELMORE	1	160	0	0	0	0	160
	FRANKLIN	1	0	910	0	0	0	910
	FREMONT	2	0	143	0	0	0	143
	GEM	4	75	163	0	0	19	257
	JEROME	2	60	0	0	0	0	60
	KOOTENAI	4	0	15	126	0	514	655
	LEMHI	2	580	80	0	0	13	673
	OWYHEE	2	335	0	0	0	11	346
	POWER	1	0	15	0	0	0	15
	SHOSHONE	5	0	0	1,106	5	0	1,111
	TETON	9	223	2,895	156	0	2	3,276
	TWIN FALLS	8	655	0	0	170	1	826
WASHINGTON	2	0	11,215	0	0	0	11,215	
		66	8,276	21,531	1,990	1,607	2,582	35,986

USE OF U.S. AGRICULTURAL LANDHOLDINGS OF FOREIGN ENTITIES
BY STATE AND COUNTY AS OF FEBRUARY 28, 2005

STATE NAME	COUNTY NAME	NUMBER OF PARCELS	ACRES IN CROPLAND	ACRES IN PASTURE	ACRES IN FOREST	ACRES IN OTHER AG	ACRES IN NON AG	TOTAL ACRES
ILLINOIS	ADAMS	6	273	0	0	0	1	274
	ALEXANDER	7	265	141	1,798	0	59	2,263
	BOONE	7	939	0	12	0	0	951
	BUREAU	1	0	0	0	4	6	10
	CARROLL	3	614	0	35	0	11	660
	CASS	1	174	90	0	0	3	267
	CHAMPAIGN	42	6,371	0	0	500	21	6,892
	CHRISTIAN	4	301	0	0	31	11	343
	CLARK	2	138	0	14	0	145	297
	CLINTON	1	154	6	0	0	0	160
	COLES	3	493	0	0	0	23	516
	COOK	3	69	0	54	0	24	147
	CRAWFORD	1	60	0	0	0	0	60
	CUMBERLAND	1	17	0	0	0	0	17
	DEKALB	27	5,722	20	15	156	159	6,072
	DEWITT	12	2,250	119	0	167	5	2,541
	DOUGLAS	17	2,765	220	30	23	351	3,389
	DUPAGE	9	177	0	0	20	63	260
	EDGAR	2	55	0	35	0	0	90
	EDWARDS	1	16	0	14	0	0	30
	EFFINGHAM	1	1,340	291	461	0	51	2,143
	FAYETTE	2	67	3	0	0	0	70
	FORD	2	757	0	0	16	0	773
	FRANKLIN	6	1,592	83	26	4	4,325	6,030
	FULTON	1	687	95	0	0	0	782
	GREENE	3	1,600	1,165	1,500	407	187	4,859
	GRUNDY	3	378	447	0	0	13	838
	HAMILTON	7	4,771	3	353	0	721	5,848
	HANCOCK	1	72	0	0	9	0	81
	HARDIN	2	373	0	0	277	0	650
	HENDERSON	1	237	0	0	0	3	240
	HENRY	10	1,781	50	15	243	80	2,169
	IROQUOIS	6	1,061	109	30	0	32	1,232
	JACKSON	17	4,928	52	291	0	4,914	10,185
	JEFFERSON	30	828	58	422	0	781	2,089
	JERSEY	1	1,033	0	0	24	21	1,078
	JODAVIESS	2	189	254	44	0	0	487
	JOHNSON	3	120	90	25	25	20	280
	KANE	5	794	31	0	20	76	921
	KANKAKEE	1	20	0	0	0	54	74
	KENDALL	17	2,262	28	150	16	98	2,554
	KNOX	3	656	440	0	13	0	1,109
	LAKE	5	262	0	0	81	0	343
	LA SALLE	17	2,468	371	324	8	412	3,583
	LAWRENCE	1	13	0	0	0	0	13
	LEE	12	2,639	0	0	0	103	2,742
	LIVINGSTON	4	245	0	0	49	48	342
LOGAN	10	1,138	4	12	6	223	1,383	
MCDONOUGH	6	887	2	0	0	1	890	
MCHENRY	7	3,187	40	0	0	303	3,530	

USE OF U.S. AGRICULTURAL LANDHOLDINGS OF FOREIGN ENTITIES
BY STATE AND COUNTY AS OF FEBRUARY 28, 2005

STATE NAME	COUNTY NAME	NUMBER OF PARCELS	ACRES IN CROPLAND	ACRES IN PASTURE	ACRES IN FOREST	ACRES IN OTHER AG	ACRES IN NON AG	TOTAL ACRES	
ILLINOIS	MCLEAN	18	2,760	0	14	0	76	2,850	
	MACON	19	2,501	0	3	17	41	2,562	
	MACOUPIN	7	736	96	7	0	0	839	
	MADISON	6	702	0	0	0	9	711	
	MARION	1	146	38	0	0	20	204	
	MARSHALL	2	101	0	280	0	0	381	
	MASON	1	1,677	0	100	0	349	2,126	
	MASSAC	2	2,345	0	0	0	0	2,345	
	MONTGOMERY	3	141	4	0	475	10	630	
	MORGAN	4	234	20	0	38	0	292	
	MOULTRIE	10	2,566	25	0	33	15	2,639	
	OGLE	24	5,997	144	15	169	160	6,485	
	PEORIA	2	96	1	23	0	0	120	
	PERRY	19	5,052	1,835	5,775	1	8,326	20,989	
	PIATT	28	6,381	0	0	3	58	6,442	
	POPE	1	791	0	0	0	185	976	
	PULASKI	5	1,851	105	317	0	1	2,274	
	PUTNAM	2	27	0	0	0	51	78	
	RANDOLPH	32	901	96	70	0	2,057	3,124	
	RICHLAND	1	17	0	0	0	22	39	
	ST CLAIR	2	162	20	15	0	5	202	
	SALINE	1	0	0	0	0	50	50	
	SANGAMON	5	595	1	0	433	39	1,068	
	SCOTT	1	458	0	0	0	0	458	
	SHELBY	2	537	0	0	16	0	553	
	STEPHENSON	2	600	1	0	0	51	652	
	TAZEWELL	1	39	0	166	0	0	205	
	UNION	3	457	133	40	0	0	630	
	VERMILLION	9	2,301	0	3	83	206	2,593	
	WARREN	5	303	0	0	102	4	409	
	WAYNE	11	8,900	0	1,000	278	75	10,253	
	WHITESIDE	1	16	0	0	0	0	16	
	WILL	6	158	0	174	285	213	830	
	WILLIAMSON	3	756	400	406	0	464	2,026	
	WINNEBAGO	5	1,096	70	0	26	15	1,207	
	WOODFORD	1	299	0	0	0	0	299	
	ILLINOIS		581	108,937	7,201	14,068	4,058	25,850	160,114

USE OF U.S. AGRICULTURAL LANDHOLDINGS OF FOREIGN ENTITIES
BY STATE AND COUNTY AS OF FEBRUARY 28, 2005

STATE NAME	COUNTY NAME	NUMBER OF PARCELS	ACRES IN CROPLAND	ACRES IN PASTURE	ACRES IN FOREST	ACRES IN OTHER AG	ACRES IN NON AG	TOTAL ACRES
INDIANA	ADAMS	4	283	12	5	0	12	312
	ALLEN	7	587	0	0	117	44	748
	BENTON	5	542	0	0	175	20	737
	BOONE	2	795	0	0	288	25	1,108
	CASS	3	460	17	0	0	0	477
	CLARK	3	1,030	128	155	229	180	1,722
	DEARBORN	1	2	0	24	0	0	26
	DECATUR	1	7	0	0	0	0	7
	DEKALB	4	313	0	6	12	93	424
	ELKHART	4	60	0	0	0	0	60
	GIBSON	11	2,959	84	182	20	3,595	6,840
	GREENE	1	48	150	0	0	27	225
	HAMILTON	1	180	0	0	6	0	186
	HANCOCK	4	115	0	0	117	86	318
	HENRY	2	541	0	10	20	113	684
	HUNTINGTON	4	408	0	10	0	0	418
	JASPER	7	1,618	22	0	0	31	1,671
	JAY	2	37	0	0	120	0	157
	JEFFERSON	2	304	0	0	0	0	304
	JOHNSON	2	82	0	0	3	0	85
	KNOX	2	2,537	0	956	0	453	3,946
	LAGRANGE	1	96	30	0	0	0	126
	LAKE	2	300	0	0	0	0	320
	LA PORTE	1	630	0	0	0	20	677
	LAWRENCE	1	450	400	545	0	47	320
	MADISON	4	59	0	15	0	0	74
	MARION	4	305	0	30	61	75	471
	MIAMI	1	85	0	0	0	0	85
	MONROE	1	0	0	0	34	0	34
	MONTGOMERY	11	3,630	10	0	31	12	3,683
	MORGAN	7	104	0	330	0	0	434
	NEWTON	11	788	0	0	15	3	806
	NOBLE	1	100	0	0	201	0	301
	ORANGE	2	0	40	69	25	0	134
	OWEN	2	64	0	164	0	0	228
	PERRY	1	103	0	4	0	0	107
	PIKE	4	1,512	33	0	0	0	13,292
	PORTER	3	175	0	236	0	0	411
	PUTNAM	4	440	0	0	0	139	579
	RANDOLPH	1	78	0	0	0	0	78
	RIPLEY	2	122	113	427	0	1	663
	RUSH	1	0	0	0	0	67	67
	ST JOSEPH	1	83	0	20	0	0	103
	SCOTT	1	0	0	0	0	98	98
	SHELBY	2	0	0	0	105	117	222
STEUBEN	8	338	85	79	44	51	597	
SWITZERLAND	5	136	529	0	0	256	921	
TIPPECANOE	7	199	0	184	120	0	503	
TIPTON	1	0	0	0	2	0	2	
VANDERBURGH	3	12	0	1	0	68	81	

USE OF U.S. AGRICULTURAL LANDHOLDINGS OF FOREIGN ENTITIES
BY STATE AND COUNTY AS OF FEBRUARY 28, 2005

STATE NAME	COUNTY NAME	NUMBER OF PARCELS	ACRES IN CROPLAND	ACRES IN PASTURE	ACRES IN FOREST	ACRES IN OTHER AG	ACRES IN NON AG	TOTAL ACRES
IOWA	BENTON	1	21	0	0	0	20	41
	BLACK HAWK	2	214	0	0	0	0	214
	BOONE	5	491	8	0	37	31	567
	BUENA VISTA	2	971	0	0	0	42	1,013
	BUTLER	4	347	0	0	15	0	362
	CASS	1	80	0	0	0	0	80
	CEDAR	3	861	15	11	10	39	936
	CERRO GORDO	6	2,200	411	0	0	1,581	4,192
	CHICKASAW	1	11	0	0	0	0	11
	CLARKE	1	175	66	0	0	0	241
	CLAY	2	175	11	0	6	56	248
	CLAYTON	1	13	0	0	0	7	20
	CLINTON	3	19	26	0	0	42	87
	DALLAS	4	91	106	0	0	0	227
	DECATUR	1	0	0	0	668	0	668
	DELAWARE	1	16	0	0	0	0	16
	DES MOINES	2	27	0	0	3	9	39
	EMMET	2	659	20	0	0	28	707
	FAYETTE	8	2,126	0	0	75	88	2,289
	FLOYD	3	461	35	0	0	57	553
	FRANKLIN	1	265	25	0	0	19	309
	HANCOCK	1	290	0	0	0	24	314
	HOWARD	1	78	0	0	0	2	80
	JASPER	1	40	0	0	0	0	40
	JONES	2	34	0	0	11	0	55
	KEOKUK	1	0	42	10	0	0	42
	KOSSUTH	4	2,098	0	0	0	32	2,130
	LEE	3	70	15	0	387	0	472
	LINN	8	1,450	7	15	0	235	1,707
	LYON	1	230	60	0	0	0	290
	MAHASKA	2	349	7	0	0	25	381
	MARSHALL	2	147	13	26	0	11	197
	MILLS	2	153	0	0	41	0	194
	MITCHELL	11	2,095	0	0	0	72	2,172
	MONROE	2	162	0	75	0	20	257
	MONTGOMERY	1	218	0	0	0	12	230
	MUSCATINE	4	907	0	0	770	228	1,905
	O BRIEN	1	20	0	0	0	0	20
	PAGE	1	77	0	0	0	0	77
	PALO ALTO	1	15	0	0	0	0	15
	POCAHONTAS	2	669	0	0	0	27	696
	POLK	2	187	5	0	0	0	192
	E POTTAWATTAMIE	3	214	0	0	60	34	308
	RINGGOLD	2	340	302	0	20	86	748
	SAC	2	620	0	0	0	20	640
	SCOTT	5	814	0	14	0	52	880
	SHELBY	2	425	26	0	0	0	451
SIoux	1	33	0	0	47	0	80	
STORY	4	119	80	0	99	15	313	
TAMA	1	45	35	0	0	0	80	

USE OF U.S. AGRICULTURAL LANDHOLDINGS OF FOREIGN ENTITIES
 BY STATE AND COUNTY AS OF FEBRUARY 28, 2005

STATE NAME	COUNTY NAME	NUMBER OF PARCELS	ACRES IN CROPLAND	ACRES IN PASTURE	ACRES IN FOREST	ACRES IN OTHER AG	ACRES IN NON AG	TOTAL ACRES	
IOWA	TAYLOR	3	867	42	4	122	5	1,040	
	UNION	1	230	0	0	0	26	256	
	VAN BUREN	1	325	279	10	0	12	626	
	WAPELLO	1	0	0	0	43	0	43	
	WASHINGTON	1	0	0	0	25	0	25	
	WAYNE	1	307	0	0	0	0	307	
	WEBSTER	3	375	0	0	0	46	421	
	WOODBURY	4	1,022	200	0	16	117	1,355	
	WORTH	1	528	0	0	0	8	536	
	WRIGHT	3	118	0	0	224	0	342	
			146	24,894	1,836	165	2,714	3,128	32,737

USE OF U.S. AGRICULTURAL LANDHOLDINGS OF FOREIGN ENTITIES
BY STATE AND COUNTY AS OF FEBRUARY 28, 2005

STATE NAME	COUNTY NAME	NUMBER OF PARCELS	ACRES IN CROPLAND	ACRES IN PASTURE	ACRES IN FOREST	ACRES IN OTHER AG	ACRES IN NON AG	TOTAL ACRES	
KANSAS	ALLEN	1	19	0	0	0	7	26	
	BARBER	1	0	80	0	0	0	80	
	BOURBON	2	40	120	0	0	0	160	
	BUTLER	3	200	8,115	0	0	0	8,315	
	CHEYENNE	2	509	808	0	0	284	1,601	
	CLAY	1	26	37	0	0	0	63	
	COMANCHE	1	483	3,856	0	0	0	4,339	
	DECATUR	1	258	62	0	0	0	320	
	DONIPHAN	3	673	0	220	0	112	1,005	
	EDWARDS	2	5,120	1,966	0	160	110	7,196	
	GEARY	2	0	25	0	0	0	185	
	GRANT	8	1,690	0	0	0	430	2,120	
	GREELEY	6	1,788	0	0	0	0	1,788	
	HASKELL	1	157	0	0	0	0	157	
	HODGEMAN	1	0	141	0	0	19	160	
	JACKSON	1	0	0	23	0	0	23	
	JEWELL	7	953	77	58	11	15	1,114	
	JOHNSON	2	345	46	15	0	5	411	
	KEARNY	2	160	80	0	0	0	240	
	MCPHERSON	2	33	0	0	80	7	120	
	MARION	4	261	0	0	0	0	261	
	MONTGOMERY	3	123	90	1,048	0	306	1,567	
	MORTON	1	40	0	0	0	0	40	
	NEMAHA	1	640	0	0	0	0	640	
	NORTON	2	212	266	0	0	0	478	
	OSAGE	1	74	0	0	0	26	100	
	OTTAWA	3	396	0	0	12	18	426	
	PHILLIPS	7	1,226	129	0	73	49	1,477	
	RENO	5	415	73	10	0	14	512	
	RICE	1	80	0	0	0	0	80	
	ROOKS	4	782	0	10	37	10	839	
	RUSSELL	1	0	240	0	0	60	300	
	SCOTT	1	53	0	0	0	0	53	
	SHERMAN	2	2,209	22	0	0	0	2,231	
	SMITH	2	310	0	0	10	0	320	
	STAFFORD	1	0	0	0	42	0	42	
	STANTON	1	316	0	0	5	0	321	
	TREGO	1	86	232	0	0	0	318	
	WALLACE	2	2,574	7	0	0	25	2,606	
	WASHINGTON	1	140	20	0	0	0	160	
	WICHITA	4	2,543	0	0	0	0	2,543	
	WILSON	2	45	245	0	0	0	290	
	WYANDOTTE	1	125	0	51	0	0	176	
	-----		100	25,104	16,737	1,435	430	1,497	45,203

KANSAS	-----								

USE OF U.S. AGRICULTURAL LANDHOLDINGS OF FOREIGN ENTITIES
BY STATE AND COUNTY AS OF FEBRUARY 28, 2005

STATE NAME	COUNTY NAME	NUMBER OF PARCELS	ACRES IN CROPLAND	ACRES IN PASTURE	ACRES IN FOREST	ACRES IN OTHER AG	ACRES IN NON AG	TOTAL ACRES
KENTUCKY	ALLEN	14	315	1,257	450	328	1	2,351
	ANDERSON	2	88	92	130	0	0	310
	BALLARD	1	1,054	0	0	0	107	1,161
	BARREN	2	350	212	44	0	82	688
	BOONE	1	0	15	0	11	0	26
	BOURBON	16	1,307	2,983	55	96	160	4,601
	BOYLE	2	1	20	218	0	0	239
	BRACKEN	1	0	125	0	0	0	125
	BREATHITT	8	8	0	849	0	748	1,605
	BRECKINRIDGE	1	51	0	499	0	0	550
	BUTLER	2	0	50	0	0	23	73
	CADWELL	3	149	30	166	0	2	347
	CALLOWAY	2	60	12	23	0	0	95
	CARLISLE	1	0	0	245	0	0	245
	CARROLL	5	160	0	983	0	250	1,393
	CASEY	2	30	48	180	0	104	362
	CHRISTIAN	1	91	0	48	0	0	139
	CLARK	5	140	522	6	0	4	672
	CRITTENDEN	5	774	948	406	85	10	2,223
	EDMONSON	2	192	0	0	0	95	287
	ELLIOTT	2	9	0	0	0	452	461
	FAYETTE	60	2,084	7,081	120	1,199	348	10,832
	FLOYD	8	0	0	764	0	0	764
	GALLATIN	2	89	10	23	0	0	122
	GARRARD	2	30	246	45	31	7	359
	GRAVES	5	195	0	1,757	0	0	1,952
	GREEN	2	0	120	7	91	0	218
	HANCOCK	1	25	0	0	0	15	40
	HENDERSON	2	748	20	2,074	0	14	2,856
	HENRY	2	200	550	70	110	0	930
	HOPKINS	4	812	445	4,348	0	3,103	8,708
	JEFFERSON	2	0	0	241	0	0	241
	JESSAMINE	4	72	50	55	26	42	245
	JOHNSON	1	0	0	4	0	0	4
	KNOTT	57	5	0	9,922	0	2	9,929
	KNOX	5	0	0	187	0	0	187
	LARUE	1	25	25	40	0	0	90
	LETCHER	20	0	0	6,719	0	182	6,901
	LEWIS	1	0	75	1,495	0	0	1,570
	LINCOLN	4	706	565	17	0	10	1,298
	LIVINGSTON	1	760	0	409	0	0	1,169
	LOGAN	1	120	0	99	0	0	219
MADISON	1	0	0	0	12	0	12	
MAGOFFIN	3	0	0	134	0	0	134	
MARION	1	0	0	146	10	0	156	
MARSHALL	1	54	0	45	13	0	112	
MEADE	2	77	42	135	0	0	254	
MERCER	6	963	920	20	81	9	1,993	
METCALFE	2	3	117	61	0	0	181	
MONTGOMERY	5	25	34	98	0	0	157	

USE OF U.S. AGRICULTURAL LANDHOLDINGS OF FOREIGN ENTITIES
BY STATE AND COUNTY AS OF FEBRUARY 28, 2005

STATE NAME	COUNTY NAME	NUMBER OF PARCELS	ACRES IN CROPLAND	ACRES IN PASTURE	ACRES IN FOREST	ACRES IN OTHER AG	ACRES IN NON AG	TOTAL ACRES	
KENTUCKY	MORGAN	1	0	0	0	0	2	3	
	NELSON	2	0	225	0	46	0	271	
	NICHOLAS	2	46	277	100	1	0	424	
	OHIO	1	0	0	276	0	0	276	
	OLDHAM	3	0	1,241	150	0	21	1,412	
	PIKE	1	0	0	1,065	0	0	1,065	
	POWELL	1	0	0	60	0	163	223	
	PULASKI	1	0	0	860	0	0	860	
	ROCKCASTLE	1	0	100	0	87	0	187	
	ROWAN	1	0	0	0	0	10	12	
	SCOTT	8	337	2,597	8	222	1,698	4,862	
	SHELBY	1	0	25	0	0	0	28	
	SIMPSON	5	40	236	0	27	0	303	
	TODD	1	14	0	0	0	0	14	
	UNION	8	752	14	20	0	1,685	2,471	
	WARREN	4	66	82	629	38	35	850	
	WASHINGTON	1	0	0	0	15	0	15	
	WHITLEY	2	0	0	55	0	0	55	
	WOLFE	1	11	0	105	0	0	116	
	WOODFORD	46	1,659	6,752	182	269	323	9,185	
			375	14,700	28,163	36,847	2,798	9,710	92,218

REPORT 3

USE OF U.S. AGRICULTURAL LANDHOLDINGS OF FOREIGN ENTITIES
BY STATE AND COUNTY AS OF FEBRUARY 28, 2005

STATE NAME	COUNTY NAME	NUMBER OF PARCELS	ACRES IN CROPLAND	ACRES IN PASTURE	ACRES IN FOREST	ACRES IN OTHER AG	ACRES IN NON AG	TOTAL ACRES	
MAINE	ANDROSCOGGIN	1	0	0	63	0	0	63	
	AROSTOOK	263	7,254	12,393	2,404,125	3,345	3,838	2,430,955	
	CUMBERLAND	2	0	0	1,144	0	0	1,144	
	FRANKLIN	5	0	0	20,797	46	1	20,844	
	HANCOCK	8	68	15	7,537	204	48	7,872	
	LINCOLN	2	0	0	682	0	30	712	
	OXFORD	8	0	0	18,199	2	0	18,201	
	PENOBSCOT	28	75	60	247,988	0	0	248,123	
	PISCATAQUIS	23	0	20	236,678	0	9	236,707	
	SOMERSET	5	85	0	116,155	0	0	116,240	
	WALDO	11	0	0	450	78	0	528	
	WASHINGTON	26	16,264	50	56,043	2,815	1,586	76,758	
	YORK	4	84	0	2,609	0	8	2,701	
			386	23,830	12,538	3,112,470	6,490	5,520	3,160,848

REPORT 3

USE OF U.S. AGRICULTURAL LANDHOLDINGS OF FOREIGN ENTITIES
BY STATE AND COUNTY AS OF FEBRUARY 28, 2005

STATE NAME	COUNTY NAME	NUMBER OF PARCELS	ACRES IN CROPLAND	ACRES IN PASTURE	ACRES IN FOREST	ACRES IN OTHER AG	ACRES IN NON AG	TOTAL ACRES	
MARYLAND	ALLEGANY	1	0	60	60	0	0	120	
	ANNE ARUNDEL	1	0	24	24	20	0	44	
	BALTIMORE	5	209	53	712	0	0	974	
	CALVERT	2	83	87	75	114	9	368	
	CAROLINE	1	300	0	235	0	0	535	
	CARROLL	9	1,534	725	488	223	285	3,255	
	CECIL	22	3,112	815	866	505	222	5,520	
	CHARLES	4	579	15	513	166	83	1,356	
	FREDERICK	16	4,226	331	1,359	425	528	6,869	
	HARFORD	3	500	0	800	0	320	1,620	
	HOWARD	4	1,018	162	122	0	34	1,336	
	KENT	34	6,700	125	1,545	207	336	8,913	
	MONTGOMERY	7	787	413	337	58	102	1,697	
	PRINCE GEORGES	1	0	0	0	0	104	104	
	QUEEN ANNES	30	6,004	0	1,337	459	247	8,047	
	SOMERSET	2	23	0	15	442	74	554	
	TALBOT	16	1,253	32	556	45	129	2,015	
	WASHINGTON	11	792	208	1,806	2,080	14	4,900	
	WICOMICO	3	216	15	23	27	9	290	
			172	27,336	3,041	10,873	4,771	2,496	48,517

REPORT 3

USE OF U.S. AGRICULTURAL LANDHOLDINGS OF FOREIGN ENTITIES
 BY STATE AND COUNTY AS OF FEBRUARY 28, 2005

STATE NAME	COUNTY NAME	NUMBER OF PARCELS	ACRES IN CROPLAND	ACRES IN PASTURE	ACRES IN FOREST	ACRES IN OTHER AG	ACRES IN NON AG	TOTAL ACRES
MASSACHUSETTS	BERKSHIRE	1	0	0	227	0	0	227
	BRISTOL	1	0	0	22	0	2	24
	FRANKLIN	2	0	0	272	0	0	272
	HAMPDEN	1	0	12	234	0	1	247
	HAMPSHIRE	2	614	0	0	0	0	614
	WORCHESTER	6	31	15	1,188	0	20	1,254
MASSACHUSETTS		13	645	27	1,943	0	23	2,638

USE OF U.S. AGRICULTURAL LANDHOLDINGS OF FOREIGN ENTITIES
BY STATE AND COUNTY AS OF FEBRUARY 28, 2005

STATE NAME	COUNTY NAME	NUMBER OF PARCELS	ACRES IN CROPLAND	ACRES IN PASTURE	ACRES IN FOREST	ACRES IN OTHER AG	ACRES IN NON AG	TOTAL ACRES
MICHIGAN	ALLEGAN	3	183	0	0	0	10	193
	ARENAC	1	0	0	0	15	0	15
	BARAGA	2	0	0	59,145	0	0	59,145
	BARRY	2	269	0	94	0	7	370
	BENZIE	1	0	0	33	0	0	33
	BERRIEN	4	242	6	102	3	5	358
	BRANCH	3	1,007	0	0	10	160	1,177
	CALHOUN	2	526	25	178	4	0	733
	CHEBOYGAN	1	0	80	0	0	0	80
	CHIPPEWA	5	68	200	209	45	8	530
	EATON	2	296	0	40	26	0	362
	EMMET	1	0	0	40	0	0	40
	GENESEE	1	0	172	0	0	0	172
	GOGEBIC	1	0	0	32,430	0	0	32,430
	GRATIOT	2	624	15	94	0	0	733
	HILLSDALE	20	1,431	104	200	30	177	1,942
	HOUGHTON	3	86	0	2,200	0	0	2,286
	HURON	7	475	21	7	50	18	571
	INGHAM	6	1,294	6	138	28	39	1,505
	IONIA	1	284	0	0	0	0	284
	IRON	2	0	0	4,033	0	0	4,033
	ISABELLA	1	139	0	9	0	0	148
	JACKSON	2	876	0	0	0	32	908
	KALAMAZOO	6	2,429	430	287	86	12	3,244
	KENT	5	443	28	74	0	5	550
	KEWEENAW	1	0	0	141,907	0	0	141,907
	LAKE	1	493	320	947	0	0	1,760
	LAPEER	1	0	0	0	25	0	25
	LEELANAU	2	0	0	50	49	5	104
	LENAWEE	12	1,917	25	247	5	125	2,319
	LIVINGSTON	5	554	0	69	120	359	1,102
	LUCE	1	0	0	8,312	0	0	8,312
	MACOMB	1	0	0	10	1	0	11
	MANISTEE	2	0	0	45	0	4	49
	MARQUETTE	10	0	0	13,928	0	0	13,928
	MASON	1	300	174	96	0	4	400
	MECOSTA	5	166	0	335	95	35	805
	MONROE	8	1,614	0	60	4	1,190	2,868
	MUSKEGON	2	0	0	423	0	20	443
	NEWAYGO	4	253	2	2	29	7	293
	OCEANA	1	0	0	38	0	2	40
	ONTONAGON	7	0	0	29,997	0	0	29,997
	OTSEGO	1	178	0	0	0	880	1,058
	OTTAWA	4	449	19	34	3	5	510
	SAGINAW	2	35	0	1	0	9	45
	ST CLAIR	4	374	0	35	105	5	519
	ST JOSEPH	1	34	0	0	0	0	34
SANILAC	9	661	15	7	62	24	769	
SHIAWASSEE	1	230	0	0	0	0	230	
TUSCOLA	2	513	1	15	35	10	574	

USE OF U.S. AGRICULTURAL LANDHOLDINGS OF FOREIGN ENTITIES
BY STATE AND COUNTY AS OF FEBRUARY 28, 2005

STATE NAME	COUNTY NAME	NUMBER OF PARCELS	ACRES IN CROPLAND	ACRES IN PASTURE	ACRES IN FOREST	ACRES IN OTHER AG	ACRES IN NON AG	TOTAL ACRES
MINNESOTA	AITKIN	9	0	0	5,103	0	0	5,103
	BECKER	1	0	240	0	774	0	1,014
	BELTRAMI	2	0	0	560	0	0	560
	BLUE EARTH	1	0	0	0	2	0	2
	BROWN	1	0	0	0	80	0	80
	CARLTON	1	0	0	567	0	133	700
	CARVER	1	0	0	0	97	0	97
	CASS	2	85	135	80	0	180	480
	CLAY	4	410	2,553	0	601	7	3,571
	CLEARWATER	1	131	5	15	0	7	158
	CROW WING	4	15	12	220	5	8	260
	DAKOTA	3	120	0	0	0	50	170
	FARIBAULT	2	94	0	0	0	57	151
	FREEBORN	1	10	0	0	0	10	10
	GOODHUE	5	62	0	0	841	12	915
	HENNEPIN	2	39	0	0	99	61	199
	HUBBARD	3	0	27	0	140	0	167
	ITASCA	73	0	20	156,298	0	0	156,318
	KANABEC	1	0	0	80	0	0	80
	KANDIYOHI	4	568	0	0	0	12	580
	KOOCHICHING	4	0	0	8,802	0	0	8,802
	LAC QUI PARLE	1	0	0	0	10	0	10
	LAKE	8	0	0	453	0	0	453
	LE SUEUR	19	1,197	618	14	0	148	1,977
	LYON	1	105	0	0	0	0	105
	MCLEOD	2	392	0	0	65	10	467
	MAHOMEN	1	16	0	0	0	4	20
	MARSHALL	3	314	0	0	118	8	440
	MEEKER	3	816	0	0	570	52	1,438
	MOWER	1	20	20	0	0	0	40
	NICOLLET	1	20	0	0	0	0	20
	NORMAN	1	140	10	0	0	10	160
	OLMSTED	2	492	127	0	0	25	644
	EAST OTTER TAIL	1	120	0	0	0	0	120
	PENNINGTON	3	14	18	61	45	0	138
	EAST POLK	3	1,559	80	12	0	32	1,683
	RED LAKE	1	1,407	0	0	0	0	1,407
	REDWOOD	1	0	0	0	81	0	81
	RENVILLE	4	674	0	0	0	10	684
	ROCK	2	80	0	0	0	0	80
	ROSEAU	3	1,027	65	160	45	113	1,410
	NORTH ST LOUIS	27	0	155	44,131	926	3,337	48,549
	SCOTT	3	32	0	0	40	0	72
	SHERBURNE	1	130	0	0	0	0	130
	SWIFT	1	34	0	0	0	0	34
	TODD	1	40	0	0	40	0	80
	WABASHA	4	1,059	348	310	0	26	1,743
WADENA	1	60	220	40	0	0	320	
WASHINGTON	2	356	0	0	0	0	356	
WILKIN	1	87	0	0	0	0	87	

REPORT 3

USE OF U.S. AGRICULTURAL LANDHOLDINGS OF FOREIGN ENTITIES
BY STATE AND COUNTY AS OF FEBRUARY 28, 2005

STATE NAME	COUNTY NAME	NUMBER OF PARCELS	ACRES IN CROPLAND	ACRES IN PASTURE	ACRES IN FOREST	ACRES IN OTHER AG	ACRES IN NON AG	TOTAL ACRES
MINNESOTA	WINONA	1	0	27	0	0	13	40
	YELLOW MEDICINE	1	110	0	48	0	0	158
MINNESOTA		229	11,835	4,670	216,964	4,579	4,315	242,363

USE OF U.S. AGRICULTURAL LANDHOLDINGS OF FOREIGN ENTITIES
BY STATE AND COUNTY AS OF FEBRUARY 28, 2005

STATE NAME	COUNTY NAME	NUMBER OF PARCELS	ACRES IN CROPLAND	ACRES IN PASTURE	ACRES IN FOREST	ACRES IN OTHER AG	ACRES IN NON AG	TOTAL ACRES
MISSISSIPPI	BENTON	1	86	0	60	0	1	147
	BOLIVAR	11	8,063	54	279	71	557	9,024
	CALHOUN	5	2,293	152	991	0	5	3,441
	CARROLL	3	420	11	0	63	0	494
	CHICKASAW	1	25	0	0	0	9	34
	CLAIBORNE	1	0	0	7	0	0	7
	CLARKE	1	0	0	227	0	1	228
	CLAY	4	4,817	301	490	121	208	5,937
	COAHOMA	3	740	0	39	0	23	802
	DE SOTO	11	6,470	909	1,310	58	104	8,851
	FORREST	2	0	0	159	0	0	159
	GREENE	1	0	0	0	70	0	70
	GRENADA	1	196	1,167	994	0	0	2,357
	HANCOCK	2	550	1,040	39,038	0	0	40,628
	HINDS	2	1,334	1,994	1,468	0	74	4,870
	HOLMES	3	4,188	0	648	0	215	5,051
	HUMPHREYS	3	2,595	0	0	78	48	2,721
	ISSAQUENA	4	5,062	295	1,082	401	1,483	8,323
	KEMPER	1	0	0	225	0	15	240
	LAMAR	4	0	0	366	0	0	366
	LAUDERDALE	1	0	0	533	0	0	533
	LAWRENCE	1	0	0	6	0	0	6
	LEAKE	1	0	0	5	0	15	20
	LEE	2	1,173	210	0	92	0	1,475
	LEFLORE	20	15,013	51	1,944	323	323	17,654
	LOWNDES	1	0	88	0	0	0	88
	MADISON	1	160	0	40	0	0	200
	MARSHALL	1	40	0	80	0	0	120
	MONROE	12	2,356	439	502	372	64	3,733
	OKTIBBEHA	1	875	0	100	0	0	975
	PANOLA	4	0	0	2,088	11	10	2,109
	PEARL RIVER	6	1,320	662	624	400	105	3,111
	PERRY	2	0	0	1,800	0	72	1,872
	PIKE	2	0	12	75	0	0	87
	PONTOTOC	1	1,230	0	329	0	0	1,559
	PRENTISS	3	891	0	342	101	0	1,334
	QUITMAN	4	527	0	67	31	61	686
	SHARKEY	5	1,946	0	184	0	143	2,273
	SIMPSON	1	0	0	0	124	27	151
	SMITH	1	0	0	80	0	0	80
	SUNFLOWER	28	16,997	129	294	1,287	617	19,324
	TALLAHATCHIE	17	6,538	11	245	130	280	7,204
	TATE	1	30	0	110	0	0	140
	TIPPAH	1	0	67	0	0	0	67
	TUNICA	7	4,426	167	121	26	162	4,902
	WALTHALL	1	0	0	20	0	0	20
	WARREN	1	900	0	0	0	403	1,303
WASHINGTON	22	15,428	211	300	1,584	1,231	18,754	
YAZOO	1	755	0	0	45	0	800	

REPORT 3

USE OF U.S. AGRICULTURAL LANDHOLDINGS OF FOREIGN ENTITIES
BY STATE AND COUNTY AS OF FEBRUARY 28, 2005

STATE NAME	COUNTY NAME	NUMBER OF PARCELS	ACRES IN CROPLAND	ACRES IN PASTURE	ACRES IN FOREST	ACRES IN OTHER AG	ACRES IN NON AG	TOTAL ACRES
MISSISSIPPI		213	107,444	7,970	57,272	5,388	6,256	184,330

USE OF U.S. AGRICULTURAL LANDHOLDINGS OF FOREIGN ENTITIES
BY STATE AND COUNTY AS OF FEBRUARY 28, 2005

STATE NAME	COUNTY NAME	NUMBER OF PARCELS	ACRES IN CROPLAND	ACRES IN PASTURE	ACRES IN FOREST	ACRES IN OTHER AG	ACRES IN NON AG	TOTAL ACRES
MISSOURI	ADAIR	1	0	800	150	0	0	1,160
	ANDREW	1	140	0	0	0	0	140
	ATCHISON	2	367	0	0	0	33	400
	AUDRAIN	4	668	0	0	0	119	787
	BATES	1	994	650	0	135	0	1,779
	BENTON	3	320	2,470	0	0	37	2,827
	BOLLINGER	1	0	0	0	50	0	50
	BOONE	2	32	110	146	0	0	288
	BUCHANAN	2	502	100	0	95	0	697
	CAPE GIRARDEAU	5	665	0	209	2	1	877
	CARROLL	1	75	41	0	0	0	116
	CARTER	1	0	0	198	0	0	198
	CLAY	3	772	126	71	0	0	1,029
	CLINTON	3	1,690	1,398	200	133	60	3,511
	COOPER	2	974	281	0	25	90	1,280
	CRAWFORD	2	0	2,494	0	0	0	2,494
	DALLAS	1	0	30	0	0	0	30
	DAVISS	2	1,454	20	60	0	108	1,642
	DENT	1	0	18	59	0	0	77
	DOUGLAS	2	0	195	14	135	4	348
	FRANKLIN	1	0	600	0	75	513	1,188
	GASCONADE	1	10	0	0	0	11	21
	GENTRY	3	382	1,206	50	0	50	1,688
	GREENE	2	40	70	0	10	0	120
	GRUNDY	8	2,763	0	35	150	124	3,072
	HARRISON	6	965	3,247	724	0	1	4,937
	HOLT	2	108	235	130	0	52	525
	HOWARD	6	2,265	0	89	0	213	2,567
	HOWELL	1	0	1,090	0	0	0	1,090
	JACKSON	2	999	459	110	0	0	1,568
	JASPER	1	120	35	0	0	0	155
	JEFFERSON	4	64	50	377	0	46	537
	LACLEDE	1	0	0	152	0	0	152
	LAFAYETTE	1	800	0	0	0	0	800
	LAWRENCE	1	79	0	0	0	0	79
	MCDONALD	7	719	1,173	1,051	30	0	3,039
	MACON	3	33	2,399	640	0	0	3,758
	MERCER	1	320	192	0	782	0	1,007
	MISSISSIPPI	3	117	12	110	14	111	555
	MONTGOMERY	1	60	0	27	0	4	160
	MORGAN	1	1,100	0	0	0	50	110
	NEW MADRID	5	78	0	0	38	40	1,178
	NEWTON	4	45	204	8	5	0	295
	NODAWAY	1	0	0	0	0	70	115
	OSAGE	1	0	160	40	0	0	200
	PIKE	3	1,032	354	910	195	0	3,606
	PLATTE	4	233	70	4	72	1,115	441
	PULASKI	3	0	240	215	0	0	455
	PUTNAM	1	830	0	0	0	50	880
	RALLS	2	607	0	0	0	0	607

USE OF U.S. AGRICULTURAL LANDHOLDINGS OF FOREIGN ENTITIES
 BY STATE AND COUNTY AS OF FEBRUARY 28, 2005

STATE NAME	COUNTY NAME	NUMBER OF PARCELS	ACRES IN CROPLAND	ACRES IN PASTURE	ACRES IN FOREST	ACRES IN OTHER AG	ACRES IN NON AG	TOTAL ACRES	
MISSOURI	RAY	1	385	0	0	0	0	385	
	ST CHARLES	2	139	0	70	185	36	430	
	ST LOUIS	6	180	497	0	0	0	677	
	SALINE	1	0	0	0	195	0	195	
	SCHUYLER	1	0	0	0	30	0	30	
	SCOTT	2	1,061	0	0	0	0	1,061	
	STODDARD	3	1,518	0	0	0	38	1,556	
	SULLIVAN	1	300	1,450	200	0	0	1,950	
	TANEY	7	0	0	5,531	920	0	6,451	
	VERNON	2	0	77	0	110	9	196	
	WARREN	1	30	33	0	0	0	63	
	WEBSTER	1	0	122	8	0	0	130	
	WRIGHT	3	0	196	10	88	0	294	
	-----		151	26,035	22,904	11,598	3,474	4,042	68,053
	MISSOURI	-----							

USE OF U.S. AGRICULTURAL LANDHOLDINGS OF FOREIGN ENTITIES
BY STATE AND COUNTY AS OF FEBRUARY 28, 2005

STATE NAME	COUNTY NAME	NUMBER OF PARCELS	ACRES IN CROPLAND	ACRES IN PASTURE	ACRES IN FOREST	ACRES IN OTHER AG	ACRES IN NON AG	TOTAL ACRES
MONTANA	BEAVERHEAD	2	3,000	25,312	0	0	0	28,312
	BIG HORN	14	4,847	49,520	0	0	3,960	58,327
	BLAINE	3	990	160	0	160	1,096	2,406
	BROADWATER	2	0	0	400	0	0	400
	CARBON	1	202	118	0	0	0	320
	CARTER	1	200	5,796	0	0	0	5,996
	CASCADE	6	4,019	3,834	0	720	432	9,005
	CHOUTEAU	6	1,886	1,720	0	163	0	2,121
	CUSTER	7	2,738	12,910	0	1,872	200	17,720
	DAWSON	3	1,398	2,934	0	958	0	5,290
	DEER LODGE	2	500	280	0	0	0	780
	FALLON	1	25	0	0	0	0	25
	FERGUS	6	3,241	4,481	891	60	0	8,673
	FLATHEAD	18	1,084	5,192	2,099	21	44	8,440
	GALLATIN	9	4,600	4,182	0	1,356	2,270	12,408
	GARFIELD	1	0	0	0	320	0	320
	GLACIER	19	5,420	60,917	0	1,030	40	67,407
	GRANITE	9	748	5,656	640	3,592	0	10,636
	HILL	1	0	0	0	961	0	961
	JEFFERSON	15	363	6,491	0	0	0	6,854
	JUDITH BASIN	2	1,820	0	0	30	0	1,850
	LAKE	1	0	0	0	12	0	12
	LEWIS AND CLARK	6	155	6,927	1,463	1,110	0	9,655
	LINCOLN	2	0	1,371	0	20	100	1,491
	MCCONE	2	100	0	0	800	220	1,120
	MADISON	6	0	0	627	946	652	2,225
	MUSSELSHELL	1	0	140	20	0	0	160
	PARK	15	2,176	6,818	420	190	47	9,651
	PHILLIPS	7	4,612	4,118	362	1,581	0	10,673
	PONDERA	1	1,087	34	0	0	0	1,121
	POWDER RIVER	8	568	7,680	0	0	20	8,268
	POWELL	3	5	2,173	1,027	0	0	3,205
	RAVALLI	3	50	160	0	80	10	300
	ROOSEVELT	2	1,039	360	0	21	0	1,420
	ROSEBUD	12	11,421	132,398	0	640	7	144,466
	SHERIDAN	2	718	0	0	0	2	720
	SILVER BOW	1	0	657	0	0	0	657
	STILLWATER	4	0	6,606	110	10	224	6,950
	SWEET GRASS	2	0	1,318	0	0	15	1,333
	TETON	2	15	155	0	0	25	195
	TOOLE	10	11,004	851	0	740	3	12,598
	VALLEY	1	0	4,740	0	0	0	4,740
	WHEATLAND	2	929	24,676	0	550	0	26,155
	YELLOWSTONE	3	3,200	10,367	5	0	0	13,572
			224	74,160	399,404	8,064	17,943	9,367

REPORT 3

USE OF U.S. AGRICULTURAL LANDHOLDINGS OF FOREIGN ENTITIES
BY STATE AND COUNTY AS OF FEBRUARY 28, 2005

STATE NAME	COUNTY NAME	NUMBER OF PARCELS	ACRES IN CROPLAND	ACRES IN PASTURE	ACRES IN FOREST	ACRES IN OTHER AG	ACRES IN NON AG	TOTAL ACRES
NEVADA	CHURCHILL	2	63	0	0	0	15	78
	CLARK	2	150	0	0	40	227	417
	DOUGLAS	2	0	1,018	0	0	0	1,018
	ELKO	8	112,606	82,934	0	67,700	0	263,240
	EUREKA	8	9,700	124,332	0	3,723	0	137,755
	HUMBOLDT	9	4,703	27,191	0	18,600	0	50,494
	LANDER	15	535	49,148	0	0	0	49,683
	LYON	1	0	200	0	0	0	200
	PERSHING	1	0	1,900	0	0	0	1,900
	WHITE PINE	1	0	280	0	0	0	280
NEVADA		49	127,757	287,003	0	90,063	242	505,065

REPORT 3

USE OF U.S. AGRICULTURAL LANDHOLDINGS OF FOREIGN ENTITIES
BY STATE AND COUNTY AS OF FEBRUARY 28, 2005

STATE NAME	COUNTY NAME	NUMBER OF PARCELS	ACRES IN CROPLAND	ACRES IN PASTURE	ACRES IN FOREST	ACRES IN OTHER AG	ACRES IN NON AG	TOTAL ACRES	
NEW HAMPSHIRE	BELKNAP	2	0	0	208	0	0	208	
	CARROLL	2	0	0	63	0	0	63	
	CHESHIRE	9	0	9	4,109	0	0	4,118	
	COOS	6	260	107	648	20	8	1,043	
	GRAFTON	9	0	0	6,004	0	0	6,004	
	HILLSBORO	2	20	5	668	10	0	703	
	MERRIMACK	4	124	0	968	0	1	1,093	
	ROCKINGHAM	1	0	47	3	0	1	51	
	STRAFFORD	3	40	0	1,635	0	60	1,735	
	SULLIVAN	4	0	0	880	0	0	880	
			42	444	168	15,186	30	70	15,898

REPORT 3

USE OF U.S. AGRICULTURAL LANDHOLDINGS OF FOREIGN ENTITIES
BY STATE AND COUNTY AS OF FEBRUARY 28, 2005

STATE NAME	COUNTY NAME	NUMBER OF PARCELS	ACRES IN CROPLAND	ACRES IN PASTURE	ACRES IN FOREST	ACRES IN OTHER AG	ACRES IN NON AG	TOTAL ACRES	
NEW JERSEY	BURLINGTON	4	183	317	25	78	5,483	6,086	
	CUMBERLAND	6	318	0	99	16	0	433	
	GLOUCESTER	6	3,748	0	344	0	503	4,595	
	HUNTERDON	4	243	70	0	512	83	808	
	MERCER	6	100	22	270	40	72	504	
	MIDDLESEX	4	316	0	91	18	75	500	
	MONMOUTH	8	524	67	10	122	99	822	
	MORRIS	2	40	12	0	0	142	194	
	OCEAN	1	0	91	0	0	0	91	
	SALEM	3	142	0	0	0	41	183	
	SOMERSET	5	172	435	983	482	25	2,097	
	SUSSEX	3	31	140	2,176	170	144	2,661	
	WARREN	14	1,166	169	152	162	340	1,989	
			66	6,983	1,323	4,150	1,600	7,007	21,063

USE OF U.S. AGRICULTURAL LANDHOLDINGS OF FOREIGN ENTITIES
BY STATE AND COUNTY AS OF FEBRUARY 28, 2005

STATE NAME	COUNTY NAME	NUMBER OF PARCELS	ACRES IN CROPLAND	ACRES IN PASTURE	ACRES IN FOREST	ACRES IN OTHER AG	ACRES IN NON AG	TOTAL ACRES
NEW MEXICO	CATRON	3	0	29,868	0	0	0	29,868
	CHAVES	13	5,639	139,870	8,490	1,424	552	155,975
	COLFAX	1	0	10,000	0	0	7,000	17,000
	CURRY	4	395	123	0	71	197	786
	DEBACA	2	240	2,628	0	0	0	2,868
	DONA ANA	27	1,818	111	0	757	52	2,738
	EDDY	5	362	11,546	0	0	18	11,926
	GRANT	16	120	91,033	0	2,029	80	93,262
	GUADALUPE	8	0	25,816	0	309	0	26,125
	LEA	8	0	7,066	0	0	0	7,066
	LINCOLN	7	111	198,592	0	0	0	198,703
	LUNA	29	8,675	17,295	0	3,072	1,087	30,129
	MCKINLEY	1	0	7,991	0	0	0	7,991
	OTERO	2	2,522	22,326	0	0	878	25,726
	QUAY	2	722	850	0	0	38	1,610
	SAN JUAN	1	0	0	0	0	2	2
	SAN MIGUEL	17	0	148,797	0	96	267	149,160
	SANTA FE	1	14	0	0	0	0	14
	SIERRA	3	0	1,508	0	25	0	1,533
	SOCORRO	1	0	50,000	0	0	0	50,000
	TAOS	27	0	13,236	2,674	0	0	15,910
VALENCIA	1	0	0	0	7,000	0	7,000	
		179	20,618	778,656	11,164	14,783	10,171	835,392

USE OF U.S. AGRICULTURAL LANDHOLDINGS OF FOREIGN ENTITIES
BY STATE AND COUNTY AS OF FEBRUARY 28, 2005

STATE NAME	COUNTY NAME	NUMBER OF PARCELS	ACRES IN CROPLAND	ACRES IN PASTURE	ACRES IN FOREST	ACRES IN OTHER AG	ACRES IN NON AG	TOTAL ACRES	
NEW YORK	ALBANY	1	0	19	30	0	0	49	
	ALLEGANY	5	35	200	587	61	74	957	
	CATTARAUGUS	7	170	0	28	13	0	211	
	CAYUGA	4	918	70	32	60	60	1,140	
	CHAUTAUQUA	4	30	693	80	24	0	827	
	CHEMUNG	4	323	55	147	20	0	545	
	CHENANGO	4	102	58	127	0	0	287	
	CLINTON	167	1,363	2,346	49,654	2,256	5,216	60,835	
	COLUMBIA	15	1,695	1,273	891	62	277	4,198	
	CORTLAND	2	105	25	100	39	1	270	
	DELAWARE	3	317	190	0	70	57	634	
	DUTCHESS	11	764	726	1,849	1,058	1,261	5,658	
	ERIE	5	187	30	0	131	1	349	
	ESSEX	23	241	138	4,106	30	4	4,519	
	FRANKLIN	109	1,694	2,115	119,508	402	13,025	136,744	
	FULTON	1	0	0	482	0	0	482	
	GENESEE	8	390	400	200	299	105	1,394	
	GREENE	1	0	60	0	254	0	314	
	HAMILTON	2	0	0	5,439	0	0	5,439	
	HERKIMER	16	857	331	4,269	177	394	6,028	
	JEFFERSON	17	611	1,354	1,501	3,525	104	7,095	
	LEWIS	4	387	569	2,258	0	0	3,214	
	LIVINGSTON	5	193	0	0	40	102	335	
	MADISON	1	315	0	194	0	3	512	
	MONROE	4	406	0	0	146	0	552	
	MONTGOMERY	3	394	76	10	89	67	636	
	NIAGARA	6	446	25	2	0	0	473	
	ONEIDA	12	1,443	337	684	60	67	2,591	
	ONONDAGA	3	272	0	70	0	0	342	
	ONTARIO	3	114	0	0	20	0	134	
	ORANGE	4	133	150	42	109	105	539	
	ORLEANS	3	74	0	12	74	49	209	
	OSWEGO	3	344	0	739	0	0	1,083	
	OTSEGO	8	755	165	522	88	20	1,550	
	PUTNAM	2	0	58	2,426	0	0	2,484	
	RENSSELAER	3	0	100	1,804	0	148	2,052	
	ST LAWRENCE	31	1,640	1,338	17,962	709	795	22,444	
	SENECA	4	320	0	34	323	22	699	
	STEBEN	1	0	433	0	2,078	401	2,912	
	SUFFOLK	3	232	0	47	0	0	279	
	TIOGA	2	200	15	170	0	0	385	
	TOMPKINS	4	123	0	15	291	14	443	
	ULSTER	1	0	200	2	0	0	202	
	WARREN	1	0	0	75	0	0	75	
	WASHINGTON	8	775	150	1,338	3	15	2,281	
	WAYNE	3	110	15	13	0	3	141	
	WYOMING	1	25	0	0	0	4	29	
	YATES	1	0	0	0	522	0	522	
			533	18,503	13,714	217,449	13,033	22,394	285,093

USE OF U.S. AGRICULTURAL LANDHOLDINGS OF FOREIGN ENTITIES
BY STATE AND COUNTY AS OF FEBRUARY 28, 2005

STATE NAME	COUNTY NAME	NUMBER OF PARCELS	ACRES IN CROPLAND	ACRES IN PASTURE	ACRES IN FOREST	ACRES IN OTHER AG	ACRES IN NON AG	TOTAL ACRES
NORTH CAROLINA	ALAMANCE	2	0	0	52	0	0	52
	ANSON	15	309	0	554	792	0	1,655
	AVERY	2	103	0	2,823	0	5	2,931
	BEAUFORT	32	11,318	292	29,274	2	1,640	42,526
	BUNCOMBE	1	5	11	17	0	0	33
	BURKE	1	40	0	0	0	0	40
	CABARRUS	2	156	44	188	2	153	543
	CARTERET	3	57,041	14,864	11,738	5,187	520	89,350
	CASWELL	1	0	0	0	275	0	275
	CATAWBA	3	0	97	0	43	5	145
	CHATHAM	6	20	0	692	0	0	712
	CHEROKEE	5	0	40	566	0	37	643
	CHOWAN	1	174	0	268	0	1	443
	CLEVELAND	2	22	0	0	26	0	48
	COLUMBUS	1	900	0	972	0	0	1,872
	CUMBERLAND	2	0	0	384	0	665	1,049
	DARE	1	0	0	5,059	0	0	5,059
	DURHAM	9	549	10	574	31	9	1,173
	EDGECOMBE	10	982	0	847	16	0	1,845
	FORSYTH	9	26	57	10	22	0	115
	FRANKLIN	9	390	115	766	83	130	1,484
	GRANVILLE	4	222	125	1,022	0	0	1,369
	HARNETT	37	1,606	53	2,262	244	814	4,979
	HAYWOOD	1	0	63	20	0	0	83
	HENDERSON	2	0	90	0	0	38	128
	HOKE	1	0	25	76	3	0	104
	HYDE	9	6,557	120	10,481	180	1,186	18,524
	JACKSON	4	10	35	270	10	2	327
	JOHNSTON	8	210	20	48	66	55	399
	LEE	2	0	0	160	0	0	160
	LINCOLN	1	14	0	9	0	0	23
	MCDOWELL	5	0	23	699	0	555	1,277
	MADISON	2	0	2	52	50	10	114
	MARTIN	1	0	0	108	0	0	108
	MECKLENBURG	11	0	29	94	45	76	244
	MITCHELL	17	12	110	959	1	6	1,088
	NASH	6	162	200	241	29	20	652
	NEW HANOVER	1	0	0	718	0	14	732
	ONSLOW	1	618	66	0	369	0	987
	ORANGE	8	140	66	184	212	20	622
	PAMLICO	7	0	0	17,157	0	0	17,157
	PENDER	1	0	0	660	0	3	663
	PERQUIMANS	1	553	0	3	0	0	556
	PITT	2	0	0	70	0	0	70
	POLK	1	12	0	93	25	17	147
	RANDOLPH	4	175	360	24	339	3	901
	RICHMOND	10	0	0	1,271	0	160	1,431
ROBESON	1	473	0	24	0	0	497	
ROWAN	1	114	0	0	0	0	114	
RUTHERFORD	2	0	17	91	0	4	112	

REPORT 3

USE OF U.S. AGRICULTURAL LANDHOLDINGS OF FOREIGN ENTITIES
 BY STATE AND COUNTY AS OF FEBRUARY 28, 2005

STATE NAME	COUNTY NAME	NUMBER OF PARCELS	ACRES IN CROPLAND	ACRES IN PASTURE	ACRES IN FOREST	ACRES IN OTHER AG	ACRES IN NON AG	TOTAL ACRES	
NORTH CAROLINA	SAMPSON	1	102	0	50	0	0	152	
	SCOTLAND	1	50	0	0	0	0	50	
	SWAIN	1	0	0	90	0	0	90	
	TYRRELL	13	5,625	0	4,701	18,308	340	28,974	
	UNION	3	57	0	84	0	29	170	
	WAKE	1	460	346	300	0	100	1,206	
	WARREN	5	0	445	565	250	0	1,260	
	WASHINGTON	6	3,097	493	207	53	102	3,952	
	WAYNE	1	4	0	0	0	21	25	
	WILKES	7	0	0	1,422	0	37	1,459	
	WILSON	5	118	0	67	0	30	215	
	YANCEY	2	0	0	59	0	0	59	
	-----		314	92,426	18,152	99,125	26,663	6,807	243,173
	NORTH CAROLINA	-----							243,173

USE OF U.S. AGRICULTURAL LANDHOLDINGS OF FOREIGN ENTITIES
BY STATE AND COUNTY AS OF FEBRUARY 28, 2005

STATE NAME	COUNTY NAME	NUMBER OF PARCELS	ACRES IN CROPLAND	ACRES IN PASTURE	ACRES IN FOREST	ACRES IN OTHER AG	ACRES IN NON AG	TOTAL ACRES	
NORTH DAKOTA	ADAMS	1	160	0	0	0	0	160	
	BARNES	1	25	0	0	0	0	25	
	BOTTINEAU	1	25	0	0	0	0	25	
	BOWMAN	1	380	0	0	20	0	400	
	BURKE	1	0	309	0	0	0	309	
	CASS	3	642	0	0	15	1	658	
	DIVIDE	3	473	0	0	477	10	960	
	DUNN	1	205	115	0	0	0	320	
	FOSTER	1	122	31	0	0	0	153	
	GOLDEN VALLEY	1	2,120	1,027	0	0	0	3,233	
	GRANT	2	300	0	0	16	0	316	
	GRIGGS	2	357	0	0	33	0	475	
	HETTINGER	2	366	0	0	0	0	366	
	MCHENRY	3	187	0	76	0	0	271	
	MCKENZIE	2	527	507	0	8	0	1,080	
	MCLEAN	1	159	0	0	0	0	160	
	MERCER	2	331	499	0	0	0	840	
	MOUNTRAIL	2	203	0	0	0	0	240	
	PEMBINA	5	1,076	0	0	0	0	1,116	
	RAMSEY	1	1,089	70	0	0	0	1,159	
	RANSOM	1	28	0	0	0	0	28	
	RENVILLE	2	399	0	0	101	0	520	
	RICHLAND	3	478	0	0	70	0	548	
	ROLETTE	1	128	0	0	0	0	160	
	SHERIDAN	1	54	0	0	0	0	82	
	SLOPE	4	1,625	452	0	0	0	2,082	
	STEELE	2	766	0	0	0	0	800	
	TOWNER	2	347	30	0	0	0	469	
	WALSH	8	1,475	0	20	60	191	1,746	
	WARD	2	98	0	0	0	119	217	
	WELLS	1	32	0	0	0	0	32	
			63	14,177	3,040	96	846	791	18,950

NORTH DAKOTA

USE OF U.S. AGRICULTURAL LANDHOLDINGS OF FOREIGN ENTITIES
BY STATE AND COUNTY AS OF FEBRUARY 28, 2005

STATE NAME	COUNTY NAME	NUMBER OF PARCELS	ACRES IN CROPLAND	ACRES IN PASTURE	ACRES IN FOREST	ACRES IN OTHER AG	ACRES IN NON AG	TOTAL ACRES
OHIO	ADAMS	4	335	28	60	0	0	423
	ALLEN	2	0	0	23	8	22	53
	ASHLAND	8	453	410	94	11	5	973
	ASHTABULA	2	47	0	0	150	0	197
	AUGLAIZE	1	112	7	0	0	1	120
	BELMONT	4	5,574	4,907	11,961	11,120	1,661	35,223
	BROWN	7	886	0	0	0	0	886
	BUTLER	2	95	0	8	20	20	143
	CARROLL	1	22	5	11	0	2	40
	CHAMPAIGN	3	840	30	30	0	13	913
	CLARK	9	2,568	73	18	20	154	2,833
	CLERMONT	1	298	0	0	0	0	298
	CLINTON	8	3,172	18	13	46	185	3,434
	COLUMBIANA	1	0	0	0	12	0	12
	COSHOCTON	7	810	293	4,206	87	172	5,568
	CRAWFORD	1	0	0	0	0	23	23
	DARKE	2	59	20	0	24	0	103
	DEFIANCE	4	1,110	0	0	10	133	1,253
	DELAWARE	1	0	0	0	600	0	600
	ERIE	6	944	0	0	4	19	967
	FAIRFIELD	1	0	65	0	0	0	65
	FAYETTE	17	3,156	78	26	9	66	3,335
	FRANKLIN	9	521	15	40	68	33	677
	FULTON	2	42	0	0	40	553	635
	GALLIA	1	2	15	1,379	0	0	1,396
	GREENE	24	4,439	63	117	24	603	5,246
	GUERNSEY	5	1,351	1,696	4,130	1,335	591	9,103
	HAMILTON	2	100	0	0	1	4	105
	HANCOCK	6	526	10	0	0	71	607
	HARDIN	2	729	20	0	40	0	789
	HARRISON	18	143	12,487	12,302	4,715	4,633	34,280
	HENRY	5	525	0	0	30	20	575
	HIGHLAND	4	424	10	6	506	0	946
	HOCKING	2	0	82	0	0	0	82
	HOLMES	1	145	5	30	3	1	184
	HURON	3	193	19	0	30	9	251
	JEFFERSON	2	113	285	321	159	9	887
	KNOX	7	1,219	85	112	63	95	1,574
	LICKING	6	2,138	18	293	662	0	3,111
	LOGAN	8	1,445	0	36	689	127	2,297
	LORAIN	1	20	0	0	0	0	20
	WEST LUCAS	5	655	0	0	0	72	727
	MADISON	17	8,444	28	75	130	512	9,189
	MARION	4	2,128	103	211	0	36	2,478
	MEIGS	6	0	0	3,649	1	2	3,652
	MERCER	2	74	0	0	0	37	111
	MONROE	10	0	0	4,303	0	1,108	5,411
MONTGOMERY	5	262	20	50	104	176	612	
MORGAN	1	0	0	3,938	0	0	3,938	
MORROW	2	110	50	0	47	0	207	

REPORT 3

USE OF U.S. AGRICULTURAL LANDHOLDINGS OF FOREIGN ENTITIES
BY STATE AND COUNTY AS OF FEBRUARY 28, 2005

STATE NAME	COUNTY NAME	NUMBER OF PARCELS	ACRES IN CROPLAND	ACRES IN PASTURE	ACRES IN FOREST	ACRES IN OTHER AG	ACRES IN NON AG	TOTAL ACRES
OHIO	NOBLE	3	1,751	9,807	7,775	234	152	19,719
	OTTAWA	1	61	0	0	0	0	61
	PAULDING	9	1,999	0	0	20	14	2,033
	PICKAWAY	17	4,326	636	7	514	273	5,756
	PIKE	2	238	0	0	0	0	238
	PORTAGE	4	50	12	9	26	230	327
	PREBLE	4	604	2	25	34	25	690
	PUTNAM	25	1,714	0	0	52	147	1,913
	RICHLAND	6	1,473	152	100	101	22	1,848
	ROSS	7	1,132	0	10	106	108	1,356
	SANDUSKY	3	461	7	0	0	0	468
	SCIOTO	3	324	0	0	164	0	488
	SENECA	7	1,038	2	12	0	161	1,213
	SHELBY	7	582	0	0	4	125	711
	STARK	1	500	20	0	0	98	618
	TRUMBULL	3	98	37	22	10	461	628
	TUSCARAWAS	2	0	0	0	131	179	310
	UNION	23	3,840	0	126	2,753	194	6,913
	VAN WERT	6	710	0	0	0	6	716
	VINTON	2	0	0	2,037	0	20	2,057
	WARREN	2	50	0	0	0	50	100
	WASHINGTON	5	47	7	166	0	0	220
	WAYNE	4	476	42	38	15	11	582
	WILLIAMS	3	193	0	0	0	41	234
	WOOD	5	548	0	0	0	61	609
	WYANDOT	10	933	5	89	35,703	65	36,795
			416	69,377	31,674	57,858	60,635	13,611

USE OF U.S. AGRICULTURAL LANDHOLDINGS OF FOREIGN ENTITIES
BY STATE AND COUNTY AS OF FEBRUARY 28, 2005

STATE NAME	COUNTY NAME	NUMBER OF PARCELS	ACRES IN CROPLAND	ACRES IN PASTURE	ACRES IN FOREST	ACRES IN OTHER AG	ACRES IN NON AG	TOTAL ACRES	
OKLAHOMA	ATOKA	2	150	2,559	0	0	0	2,709	
	CARTER	6	0	3,469	0	0	45	3,514	
	CHOCTAW	3	800	1,437	310	0	0	2,547	
	CIMARRON	4	480	0	0	1,981	20	2,481	
	COAL	2	130	3,308	0	0	0	3,438	
	CREEK	9	0	1,656	0	0	0	1,656	
	GARFIELD	10	550	1,278	0	0	0	1,828	
	GRADY	4	10	690	30	591	0	1,321	
	JEFFERSON	1	0	1,518	0	0	0	1,518	
	JOHNSTON	2	0	29	60	0	7	96	
	KINGFISHER	3	0	912	0	0	0	912	
	LEFLORE	2	0	5,885	0	0	0	5,885	
	LOVE	2	0	291	0	0	0	291	
	MCCLAIN	3	0	35	0	0	1	37	
	MCCURTAIN	6	1,695	2,160	0	0	0	4,204	
	MAJOR	5	369	1,789	0	5	349	2,173	
	MAYES	6	0	1,112	331	155	127	1,725	
	MURRAY	1	0	0	0	60	0	60	
	NOBLE	5	1,593	1,966	0	0	0	3,559	
	NOWATA	1	609	470	0	0	0	1,079	
	OKFUSKEE	1	0	20	30	30	0	80	
	OKLAHOMA	4	114	0	0	160	52	326	
	OSAGE	5	320	6,342	0	0	0	6,662	
	OTTAWA	1	0	20	0	0	0	20	
	PAYNE	1	0	50	0	0	0	50	
	PONTOTOC	8	11	598	0	0	47	656	
	ROGERS	3	0	141	0	0	73	214	
	SEMINOLE	2	0	160	0	0	80	240	
	STEPHENS	2	0	460	0	0	0	460	
	TEXAS	32	5,576	1,465	5	653	87	7,786	
	TULSA	1	0	66	0	0	0	66	
	WASHITA	1	109	15	0	0	36	160	
	WOODS	2	161	14	0	0	2	180	
	WOODWARD	7	34	4,669	0	0	0	4,703	
	-----		147	12,711	44,584	766	3,639	936	62,636
	OKLAHOMA	-----							

USE OF U.S. AGRICULTURAL LANDHOLDINGS OF FOREIGN ENTITIES
BY STATE AND COUNTY AS OF FEBRUARY 28, 2005

STATE NAME	COUNTY NAME	NUMBER OF PARCELS	ACRES IN CROPLAND	ACRES IN PASTURE	ACRES IN FOREST	ACRES IN OTHER AG	ACRES IN NON AG	TOTAL ACRES
OREGON	BENTON	4	39	110	28	86	65	328
	CLACKAMAS	18	134	335	2,923	370	333	4,095
	CLATSOP	1	0	0	160	0	0	160
	COLUMBIA	1	0	0	0	2,385	0	2,385
	COOS	3	15	215	0	329	0	559
	CROOK	4	150	645	150	548	120	1,613
	CURRY	4	91	170	3,087	113	64	3,525
	DESCHUTES	3	90	180	468	263	5	1,006
	DOUGLAS	6	0	1,241	41,315	0	3	42,559
	HARNEY	4	800	151,704	0	0	0	152,504
	HOOD RIVER	3	99	54	397	0	0	550
	JACKSON	13	2,982	105	3,088	393	19	6,587
	JOSEPHINE	4	140	689	386	3	98	1,316
	KLAMATH	6	1,669	1,083	2,773	1,168	1,810	8,503
	LANE	6	211	98	474	7	38	828
	LINCOLN	1	0	0	400	0	0	400
	LINN	11	2,303	50	0	30	0	2,383
	MALHEUR	1	8	2	0	0	4	14
	MARION	8	551	262	56	15	30	914
	MULTNOMAH	1	0	0	100	0	16	116
	POLK	31	2,057	114	3,676	426	374	6,647
	TILLAMOOK	1	0	0	528	0	0	528
	UMATILLA	2	0	12	68	38	0	118
UNION	2	0	162	35	0	1	198	
WALLOWA	1	0	0	133	0	0	133	
WASCO	3	960	2,277	59	100	0	3,396	
WASHINGTON	19	1,297	0	1,076	483	161	3,017	
YAMHILL	8	435	450	324	157	349	1,715	
OREGON		169	14,031	159,958	61,704	6,914	3,490	246,097

REPORT 3

USE OF U.S. AGRICULTURAL LANDHOLDINGS OF FOREIGN ENTITIES
 BY STATE AND COUNTY AS OF FEBRUARY 28, 2005

STATE NAME	COUNTY NAME	NUMBER OF PARCELS	ACRES IN CROPLAND	ACRES IN PASTURE	ACRES IN FOREST	ACRES IN OTHER AG	ACRES IN NON AG	TOTAL ACRES
RHODE ISLAND	WASHINGTON	1	0	0	0	15	2	17

REPORT 3

USE OF U.S. AGRICULTURAL LANDHOLDINGS OF FOREIGN ENTITIES
BY STATE AND COUNTY AS OF FEBRUARY 28, 2005

STATE NAME	COUNTY NAME	NUMBER OF PARCELS	ACRES IN CROPLAND	ACRES IN PASTURE	ACRES IN FOREST	ACRES IN OTHER AG	ACRES IN NON AG	TOTAL ACRES
SOUTH CAROLINA	AIKEN	17	470	1,465	4,827	434	362	7,558
	ALLENDALE	10	748	49	5,758	25	1,161	7,741
	ANDERSON	5	140	123	172	0	409	844
	BAMBERG	17	585	375	6,684	0	103	7,747
	BARNWELL	2	5	0	490	0	0	495
	BEAUFORT	5	0	100	1,900	335	2,040	4,375
	BERKELEY	8	0	0	9,695	2,739	776	13,210
	CALHOUN	1	0	0	303	229	0	532
	CHARLESTON	6	502	0	2,428	0	305	3,235
	CHEROKEE	3	0	0	128	0	8	136
	CHESTER	6	0	402	3,006	0	37	3,445
	CHESTERFIELD	15	24	42	1,946	62	2,185	4,259
	CLARENDON	2	2,900	0	3,030	0	0	5,930
	COLLETON	18	1,026	293	6,839	3,765	483	12,406
	DARLINGTON	2	152	0	37	165	0	354
	DILLON	2	0	0	397	0	0	397
	DORCHESTER	5	438	0	1,001	0	0	1,439
	EDGEFIELD	3	5	0	31	0	0	36
	FLORENCE	4	833	0	7,581	11	748	9,173
	GREENVILLE	4	17	0	499	177	30	723
	GREENWOOD	6	0	283	362	65	19	729
	HAMPTON	10	1,699	127	12,401	135	85	14,447
	HORRY	9	78	7	1,483	4	34	1,606
	JASPER	2	20	0	2,356	0	0	2,376
	KERSHAW	2	438	110	168	0	18	734
	LANCASTER	2	0	6	1,149	0	7	1,162
	LAURENS	8	732	71	1,410	1,132	722	4,067
	LEE	2	0	0	66	88	0	154
	MARION	3	86	0	58	0	0	144
	MARLBORO	32	2,478	735	8,494	1,257	5,258	18,222
	NEWBERRY	5	0	0	697	805	9	1,511
	ORANGEBURG	11	1,110	0	2,218	285	989	4,602
PICKENS	2	0	0	2	1,093	9	1,104	
RICHLAND	5	1,359	195	958	216	0	2,728	
SPARTANBURG	19	195	35	1,000	377	111	1,718	
SUMTER	41	2,263	435	339	141	1,056	4,234	
UNION	1	0	0	587	0	12	599	
WILLIAMSBURG	1	40	0	84	0	0	124	
YORK	1	0	20	27	0	0	47	
-----		297	18,343	4,873	90,611	13,540	16,976	144,343

SOUTH CAROLINA								

USE OF U.S. AGRICULTURAL LANDHOLDINGS OF FOREIGN ENTITIES
BY STATE AND COUNTY AS OF FEBRUARY 28, 2005

STATE NAME	COUNTY NAME	NUMBER OF PARCELS	ACRES IN CROPLAND	ACRES IN PASTURE	ACRES IN FOREST	ACRES IN OTHER AG	ACRES IN NON AG	TOTAL ACRES
SOUTH DAKOTA	BEADLE	3	717	193	0	22	24	956
	BROOKINGS	13	1,600	46	0	287	5	1,938
	BROWN	1	80	0	0	5	0	85
	BUTTE	1	2,480	360	0	0	0	2,840
	CLARK	5	1,894	379	0	0	18	2,291
	CLAY	2	409	0	0	0	0	409
	CODINGTON	2	237	26	0	7	0	270
	CUSTER	2	0	25	10	0	0	35
	DAVISON	3	1,269	640	0	5	54	1,968
	EDMUNDS	1	167	153	0	0	0	320
	GRANT	5	261	0	0	22	2	285
	HAMLIN	4	320	66	0	10	0	396
	HAND	1	320	0	0	0	0	320
	HUGHES	1	292	0	0	0	81	373
	HUTCHINSON	1	13	0	0	0	0	13
	HYDE	1	685	155	0	0	0	840
	KINGSBURY	2	2,185	0	0	0	0	2,185
	LAKE	1	70	10	0	17	10	107
	LINCOLN	4	915	0	0	25	19	959
	LYMAN	1	0	155	0	0	0	155
	MEADE	3	4,750	2,184	0	803	0	7,737
	MINER	2	216	0	0	25	0	241
	MINNEHAHA	2	94	0	0	0	16	110
	MOODY	3	840	35	0	0	7	882
	PENNINGTON	1	5,494	1,296	0	64	0	6,854
	PERKINS	2	0	160	0	1,278	0	1,438
	POTTER	1	361	39	0	0	0	400
	ROBERTS	3	214	0	0	80	0	294
	SANBORN	3	2,396	0	0	0	0	2,396
	SPINK	8	3,765	40	0	0	0	3,805
	TURNER	2	290	52	0	3	8	353
	UNION	1	80	0	0	0	0	80
	WALWORTH	2	350	128	0	1	4	483
ZIEBACH	1	0	0	0	798	0	798	
		88	32,764	6,142	10	3,452	248	42,616

SOUTH DAKOTA

USE OF U.S. AGRICULTURAL LANDHOLDINGS OF FOREIGN ENTITIES
BY STATE AND COUNTY AS OF FEBRUARY 28, 2005

STATE NAME	COUNTY NAME	NUMBER OF PARCELS	ACRES IN CROPLAND	ACRES IN PASTURE	ACRES IN FOREST	ACRES IN OTHER AG	ACRES IN NON AG	TOTAL ACRES
TENNESSEE	ANDERSON	2	0	0	50	0	0	50
	BEDFORD	31	1,134	1,272	627	69	110	3,212
	BENTON	1	0	0	344	0	0	344
	BLEDSoE	6	16	420	21,062	0	0	21,498
	BLOUNT	1	0	0	17	0	0	17
	BRADLEY	1	0	0	188	0	0	188
	CARROLL	2	0	0	1,237	0	0	1,237
	CARTER	2	0	0	63	36	0	99
	CHEATHAM	1	0	430	0	0	10	440
	CLAIBORNE	3	0	0	44	25	0	69
	CLAY	1	0	0	347	0	0	347
	COCKE	3	408	206	399	115	10	1,138
	COFFEE	10	0	0	1,296	0	0	1,296
	DAVIDSON	2	0	0	0	156	1	157
	DEKALB	3	75	120	33	35	3	266
	DICKSON	3	140	581	167	15	0	903
	DYER	1	5	0	0	20	0	25
	FAYETTE	4	695	0	131	22	42	890
	FRANKLIN	3	0	0	875	75	130	1,080
	GIBSON	2	50	5	126	0	1	182
	GILES	2	15	200	48	0	0	263
	GRAINGER	3	1	136	92	0	0	229
	GREENE	2	2	15	12	0	1	30
	GRUNDY	8	0	0	1,969	0	0	1,969
	HARDEMAN	3	494	146	849	125	16	1,630
	HARDIN	8	2,733	60	994	0	168	3,955
	HAYWOOD	7	2,311	3	171	0	183	2,668
	HENRY	4	795	433	1,058	0	0	2,286
	HICKMAN	1	0	0	0	88	5	93
	HOUSTON	2	0	0	141	31	0	172
	HUMPHREYS	8	180	2,122	2,392	0	0	4,694
	JACKSON	2	0	0	341	0	0	341
	JEFFERSON	3	127	2,664	0	0	425	3,216
	KNOX	5	0	454	350	80	0	884
	LAWRENCE	2	0	264	305	103	0	672
	LEWIS	3	150	62	22	3,151	0	3,385
	LINCOLN	2	79	85	59	0	0	223
	LOUDON	1	2	0	0	0	0	2
	MCMINN	1	0	0	165	0	0	165
	MCNAIRY	3	1,542	110	527	0	33	2,212
	MACON	3	0	121	432	0	0	553
	MADISON	2	81	0	441	0	0	522
	MARION	1	0	0	274	0	0	274
	MAURY	4	3	647	1,242	682	0	2,949
	MONROE	1	741	130	263	0	91	1,225
	MONTGOMERY	6	220	210	75	103	456	1,064
	MORGAN	1	0	0	4	0	0	4
PERRY	1	1,800	0	386	0	0	2,186	
PICKETT	4	0	10	1,516	3	0	1,529	
PUTNAM	1	0	0	0	13	0	13	

REPORT 3

USE OF U.S. AGRICULTURAL LANDHOLDINGS OF FOREIGN ENTITIES
BY STATE AND COUNTY AS OF FEBRUARY 28, 2005

STATE NAME	COUNTY NAME	NUMBER OF PARCELS	ACRES IN CROPLAND	ACRES IN PASTURE	ACRES IN FOREST	ACRES IN OTHER AG	ACRES IN NON AG	TOTAL ACRES	
TENNESSEE	ROBERTSON	2	0	26	10	0	4	40	
	RUTHERFORD	2	0	0	0	1	12	13	
	SEQUATCHIE	1	5	181	761	4	0	951	
	SEVIER	2	90	51	71	0	1	213	
	SHELBY	7	657	26	0	0	293	976	
	SMITH	3	280	189	1,170	0	346	1,985	
	STEWART	1	0	0	182	0	0	182	
	SULLIVAN	4	0	0	109	0	0	109	
	SUMNER	1	12	0	10	0	0	22	
	TIPTON	1	683	0	0	0	0	683	
	UNION	3	63	15	702	0	0	780	
	VAN BUREN	1	0	0	12	0	0	12	
	WARREN	1	177	50	2	9	0	238	
	WASHINGTON	8	0	0	482	67	0	549	
	WAYNE	2	0	0	672	1,500	0	2,172	
	WEAKLEY	6	1,224	0	2,354	89	234	3,901	
	WILLIAMSON	7	0	195	74	0	397	666	
	WILSON	2	0	0	0	92	0	92	
	TOTAL		230	16,990	11,639	47,745	6,709	5,921	89,004

USE OF U.S. AGRICULTURAL LANDHOLDINGS OF FOREIGN ENTITIES
BY STATE AND COUNTY AS OF FEBRUARY 28, 2005

STATE NAME	COUNTY NAME	NUMBER OF PARCELS	ACRES IN CROPLAND	ACRES IN PASTURE	ACRES IN FOREST	ACRES IN OTHER AG	ACRES IN NON AG	TOTAL ACRES
TEXAS	ANDERSON	8	40	3,033	92	229	14	3,408
	ATASCOSA	10	497	3,845	0	0	48	4,390
	AUSTIN	2	0	0	0	75	0	75
	BAILEY	2	434	0	0	0	6	440
	BANDERA	6	247	3,245	0	846	0	4,338
	BASTROP	3	0	905	0	0	0	905
	BELL	12	343	1,406	69	0	0	1,818
	BEXAR	25	2,588	6,602	1,039	1,516	727	12,472
	BLANCO	8	320	1,922	0	3,046	31	5,319
	BOSQUE	4	38	2,841	0	2	1,000	3,881
	BOWIE	21	10,995	2,191	2,136	2,060	620	18,002
	BRAZORIA	29	753	6,045	388	1,738	1,254	10,178
	BRAZOS	12	4,116	7,169	150	1,005	111	12,551
	BREWSTER	108	409	14,916	45	521	8	15,899
	BROWN	4	371	521	0	11	8	911
	BURLESON	6	12,096	4,929	20	0	70	17,115
	BURNET	3	0	227	0	907	0	1,134
	CALDWELL	7	1,240	3,789	0	61	4	5,094
	CALHOUN	4	1,800	2,914	0	0	585	5,299
	CALLAHAN	1	0	0	0	787	0	787
	CAMERON	85	9,295	1,878	0	3,327	411	14,911
	CAMP	1	0	176	0	0	0	176
	CARSON	1	464	95	0	0	0	559
	CASTRO	2	1,211	0	0	91	4	1,306
	CHAMBERS	1	1,600	0	0	0	242	1,842
	CHEROKEE	3	89	0	70	215	151	525
	COCHRAN	1	0	0	0	149	0	149
	COKE	1	0	0	0	726	0	726
	COLEMAN	3	1,860	4,281	0	0	72	6,213
	COLLIN	44	3,129	2,685	56	551	250	6,671
	COLORADO	7	781	1,047	0	0	0	1,828
	COMAL	11	1,158	1,398	1,285	323	15	4,179
	COMANCHE	9	849	3,102	0	54	5	4,010
	COOKE	3	0	300	0	9	2	311
	CORYELL	4	175	2,042	0	177	1	2,395
	CRANE	5	0	865	0	960	0	1,825
	CROCKETT	3	0	3,987	0	0	0	3,987
	CULBERSON	9	3,322	84,865	0	2,341	1,224	91,752
	DALLAM	23	3,404	1,758	0	0	66	5,228
	DALLAS	69	3,184	3,966	676	196	550	8,572
	DEAF SMITH	7	2,873	2,279	0	1,003	236	6,391
	DELTA	18	4,119	2,280	623	442	76	7,540
	DENTON	37	1,823	2,505	0	1,004	685	6,017
	DEWITT	1	0	1,403	0	0	0	1,403
	DIMMITT	3	1,232	1,629	0	189	0	3,050
DUVAL	3	0	9,759	0	3,923	0	13,682	
EASTLAND	2	26	74	0	160	10	270	
ECTOR	2	0	160	0	164	306	630	
EDWARDS	2	75	12,477	0	0	0	12,552	
ELLIS	70	9,962	7,656	0	136	798	18,552	

USE OF U.S. AGRICULTURAL LANDHOLDINGS OF FOREIGN ENTITIES
BY STATE AND COUNTY AS OF FEBRUARY 28, 2005

STATE NAME	COUNTY NAME	NUMBER OF PARCELS	ACRES IN CROPLAND	ACRES IN PASTURE	ACRES IN FOREST	ACRES IN OTHER AG	ACRES IN NON AG	TOTAL ACRES
TEXAS	EL PASO	4	34	0	0	156	5	195
	ERATH	16	1,431	7,955	0	682	46	10,114
	FALLS	3	2,866	0	30	47	0	2,943
	FANNIN	16	1,144	3,175	874	0	2	5,195
	FAYETTE	3	266	284	0	5	0	565
	FORT BEND	20	2,211	1,669	114	583	3,257	7,834
	FRANKLIN	20	2,906	1,815	250	0	516	5,487
	FREESTONE	3	0	2,860	0	9	1	2,870
	FRIO	4	250	3,282	0	905	0	4,437
	GAINES	16	1,934	864	0	1,280	8,116	12,194
	GALVESTON	14	600	1,360	0	303	340	2,603
	GARZA	1	0	1,915	0	0	0	1,915
	GILLESPIE	4	0	2,050	0	416	0	2,466
	GOLIAD	3	0	755	0	0	0	755
	GONZALES	3	0	612	0	0	44	656
	GRAY	11	3,597	1,641	0	240	23	5,501
	GRAYSON	20	88	2,748	0	17	0	2,853
	GREGG	19	77	1,049	275	68	25	1,494
	GRIMES	2	120	318	0	0	0	438
	GUADALUPE	3	0	91	0	0	0	91
	HALE	4	485	120	0	180	57	842
	HALL	1	0	771	0	0	0	771
	HAMILTON	2	138	1,513	0	0	0	1,651
	HANSFORD	1	632	0	0	0	8	640
	HARDEMAN	1	43	22	0	0	0	65
	HARDIN	3	800	60	0	200	0	1,060
	HARRIS	35	4,525	2,338	1,139	1,603	418	10,023
	HARRISON	2	0	861	56	0	50	967
	HARTLEY	8	1,910	360	0	35	0	2,305
	HAYS	7	100	885	0	94	25	1,104
	HENDERSON	4	3,000	3,957	700	0	27	10,084
	HIDALGO	436	32,195	72,386	1,689	13,292	2,427	120,771
	HILL	10	2,541	464	0	263	1,209	3,268
	HOCKLEY	1	356	0	0	0	1	357
	HOOD	1	0	44	0	0	0	44
	HOPKINS	58	1,240	6,144	333	1,684	63	9,464
	HOUSTON	5	2,380	6,045	0	256	0	8,681
	HUDSPETH	8	1,364	13,370	0	13	241	14,988
	HUNT	12	2,020	1,803	57	45	0	3,925
	JACKSON	6	26,836	2,641	116	0	2,588	32,181
	JASPER	2	0	0	0	160	0	160
	JEFF DAVIS	3	0	53,909	0	0	0	53,909
	JEFFERSON	17	3,849	1,069	0	48	787	5,753
JIM HOGG	1	0	1,541	0	0	0	1,541	
JIM WELLS	1	300	424	0	0	0	724	
JOHNSON	8	171	518	0	47	0	736	
KARNES	1	110	0	0	22	0	132	
KAUFMAN	8	4,418	5,904	215	2,573	0	13,110	
KENDALL	2	100	1,335	0	0	10	1,445	
KENT	1	1,400	520	0	0	0	1,920	

USE OF U.S. AGRICULTURAL LANDHOLDINGS OF FOREIGN ENTITIES
BY STATE AND COUNTY AS OF FEBRUARY 28, 2005

STATE NAME	COUNTY NAME	NUMBER OF PARCELS	ACRES IN CROPLAND	ACRES IN PASTURE	ACRES IN FOREST	ACRES IN OTHER AG	ACRES IN NON AG	TOTAL ACRES
TEXAS	KERR	7	0	1,197	0	410	3	1,610
	KIMBLE	2	0	684	0	0	0	684
	KINNEY	2	0	0	0	80	0	80
	LAMAR	34	13,299	3,702	2,090	517	407	20,015
	LASALLE	3	0	3,066	72	0	10	3,148
	LAVACA	6	1,380	31	356	0	102	1,869
	LEE	2	15	1,313	0	0	0	1,328
	LEON	14	267	5,323	1,648	0	414	7,652
	LIBERTY	11	8,633	3,711	1,923	17	308	14,592
	LIMESTONE	4	1,234	39	0	0	30	1,303
	LIVE OAK	7	0	237	10	50	0	297
	LLANO	1	0	243	0	0	0	243
	LOVING	6	0	6,494	0	0	0	6,494
	LUBBOCK	3	755	9	0	0	0	764
	MCCULLOCH	5	228	0	0	0	0	228
	MCLENNAN	17	2,277	1,441	0	479	95	4,292
	MCMULLEN	1	0	328	0	0	0	328
	MADISON	7	19	5,973	100	0	143	6,235
	MARION	1	0	0	1,162	0	0	1,162
	MATAGORDA	3	1,172	5,633	0	0	0	6,805
	MAVERICK	6	3,835	6,556	0	159	71	10,621
	MEDINA	5	698	636	0	196	20	1,550
	MONTGOMERY	5	0	26	958	4	91	1,079
	MORRIS	2	0	220	179	0	0	399
	NACOGDOCHES	2	0	0	0	315	0	315
	NAVARRO	7	3,972	1,126	80	0	200	5,378
	NOLAN	1	170	549	0	0	0	719
	NUJECES	9	776	39	0	251	45	1,111
	OCHILTREE	26	8,426	568	2	320	184	9,500
	ORANGE	1	0	0	61	0	0	61
	PARKER	2	0	262	320	0	0	582
PECOS	17	3,089	27,430	0	2,171	120	32,810	
POLK	2	0	75	0	0	28	103	
POTTER	2	1,704	3,069	0	405	0	5,178	
PRESIDIO	11	314	82,717	0	18	28	83,077	
RAINS	1	71	0	150	0	10	231	
RED RIVER	23	15,626	4,286	2,660	312	1,270	24,154	
REEVES	22	259	57,415	0	10,729	6,549	74,952	
REFUGIO	3	0	555	0	0	0	555	
ROBERTSON	31	6,288	17,861	57	111	81	24,398	
ROCKWALL	7	1,863	735	0	100	28	2,726	
RUNNELS	1	230	0	0	0	0	230	
RUSK	1	0	194	0	0	0	194	
SABINE	1	0	518	0	0	0	518	
SAN PATRICIO	7	2,344	2,954	0	240	0	5,538	
SAN SABA	4	220	2,698	50	0	0	2,968	
SCHLEICHER	2	0	298	0	0	40	338	
SCURRY	1	74	0	0	0	0	74	
SHELBY	2	0	0	0	254	0	254	
SHERMAN	13	6,919	0	0	734	265	7,918	

REPORT 3

USE OF U.S. AGRICULTURAL LANDHOLDINGS OF FOREIGN ENTITIES
BY STATE AND COUNTY AS OF FEBRUARY 28, 2005

STATE NAME	COUNTY NAME	NUMBER OF PARCELS	ACRES IN CROPLAND	ACRES IN PASTURE	ACRES IN FOREST	ACRES IN OTHER AG	ACRES IN NON AG	TOTAL ACRES
TEXAS	SMITH	4	0	1,792	357	100	50	2,299
	SOMERVILLE	1	0	650	0	0	66	716
	STARR	9	450	15,917	190	29	0	16,586
	TARRANT	49	1,648	7,257	1,052	1,199	134	11,290
	TERRELL	1	0	0	0	6,403	0	6,403
	TITUS	3	0	616	30	15	0	661
	TOM GREEN	1	92	60	0	0	0	152
	TRAVIS	8	0	3,048	0	215	304	3,567
	UPSHUR	2	0	169	16	0	0	185
	UPTON	6	0	603	0	0	0	603
	UVALDE	4	3,691	1,103	1	84	29	4,908
	VAL VERDE	3	0	966	0	9,666	0	10,632
	VAN ZANDT	9	0	2,031	224	15	0	2,270
	VICTORIA	4	1	5,322	0	58	0	5,381
	WALLER	13	162	1,227	140	220	95	1,844
	WARD	3	0	1,200	0	60	0	1,260
	WASHINGTON	6	40	1,105	0	0	0	1,145
	WEBB	6	14,230	385	0	2,421	122	17,158
	WHARTON	9	3,079	2,608	106	536	512	6,841
	WILLACY	3	1,429	0	0	640	0	2,069
	WILLIAMSON	9	0	1,841	501	302	0	2,644
	WILSON	4	0	1,394	0	1,121	247	2,762
	WISE	27	929	1,062	0	208	164	2,363
	WOOD	18	0	1,899	1,401	493	1,128	4,921
	YOAKUM	10	0	10,794	0	467	383	11,644
	ZAPATA	8	0	6,181	0	0	0	6,181
	ZAVALA	12	1,145	78,837	0	2,338	418	82,738
		2,124	308,408	830,190	29,105	98,632	44,043	1,310,378

REPORT 3

USE OF U.S. AGRICULTURAL LANDHOLDINGS OF FOREIGN ENTITIES
BY STATE AND COUNTY AS OF FEBRUARY 28, 2005

STATE NAME	COUNTY NAME	NUMBER OF PARCELS	ACRES IN CROPLAND	ACRES IN PASTURE	ACRES IN FOREST	ACRES IN OTHER AG	ACRES IN NON AG	TOTAL ACRES	
UTAH	BOX ELDER	1	0	294	0	0	0	294	
	CACHE	1	1,957	1,580	0	0	0	3,537	
	CARBON	1	0	1,355	0	0	0	1,355	
	DAVIS	2	145	54	0	0	0	199	
	DUCHESNE	1	0	102	0	387	0	489	
	EMERY	5	622	19,893	19	0	269	20,803	
	GARFIELD	5	0	743	0	27	13	783	
	JUAB	1	0	32	0	0	0	32	
	KANE	1	0	0	0	1,280	0	1,280	
	SALT LAKE	24	8,826	18,523	0	109	4,449	31,907	
	SAN JUAN	1	180	70	70	0	0	320	
	SANPETE	3	180	1,975	0	0	0	2,155	
	SEVIER	3	0	636	0	0	0	636	
	SUMMIT	2	0	1,000	0	0	580	1,580	
	TOOELE	4	427	3,623	22	0	2,005	6,077	
	UINTAH	1	0	0	0	1,258	0	1,258	
	UTAH	1	124	670	0	0	0	794	
	WASATCH	2	0	6,600	0	3,200	0	9,800	
	WASHINGTON	1	0	1,538	0	0	0	1,538	
	WEBER	1	54	28	1	0	0	83	
			61	12,515	58,716	112	6,261	7,316	84,920

UTAH

USE OF U.S. AGRICULTURAL LANDHOLDINGS OF FOREIGN ENTITIES
 BY STATE AND COUNTY AS OF FEBRUARY 28, 2005

STATE NAME	COUNTY NAME	NUMBER OF PARCELS	ACRES IN CROPLAND	ACRES IN PASTURE	ACRES IN FOREST	ACRES IN OTHER AG	ACRES IN NON AG	TOTAL ACRES	
VERMONT	ADDISON	25	2,052	995	1,944	187	78	5,256	
	BENNINGTON	5	20	45	3,189	0	0	3,254	
	CALEDONIA	19	180	107	4,570	160	551	5,568	
	CHITTENDEN	8	89	114	407	0	5	615	
	ESSEX	11	101	30	4,871	0	0	5,002	
	FRANKLIN	219	1,659	2,408	8,692	846	1,329	14,934	
	GRAND ISLE	40	461	493	243	134	416	1,747	
	LAMOILLE	52	742	400	8,063	353	153	9,711	
	ORANGE	9	0	0	1,965	49	0	2,014	
	ORLEANS	90	1,708	1,596	9,617	599	214	13,734	
	RUTLAND	21	643	427	4,056	397	221	5,744	
	WASHINGTON	26	60	292	7,553	100	825	8,830	
	WINDHAM	9	0	0	8,784	0	0	8,784	
	WINDSOR	30	0	62	2,905	1,101	42	4,110	
			564	7,715	6,969	66,859	3,926	3,834	89,303

REPORT 3

USE OF U.S. AGRICULTURAL LANDHOLDINGS OF FOREIGN ENTITIES
BY STATE AND COUNTY AS OF FEBRUARY 28, 2005

STATE NAME	COUNTY NAME	NUMBER OF PARCELS	ACRES IN CROPLAND	ACRES IN PASTURE	ACRES IN FOREST	ACRES IN OTHER AG	ACRES IN NON AG	TOTAL ACRES
VIRGINIA	ACCOMAC	2	147	8	145	0	65	365
	ALBEMARLE	29	1,237	2,556	2,142	492	74	6,501
	AMHERST	1	0	178	272	0	6	456
	AUGUSTA	2	80	371	15	0	3	469
	BEDFORD	5	78	240	28	0	73	419
	BLAND	1	0	0	565	0	20	585
	BOTETOURT	5	0	686	755	0	0	1,441
	BUCHANAN	202	0	0	14,957	0	1,066	16,023
	BUCKINGHAM	2	0	0	88	0	18	106
	CAMPBELL	1	30	13	48	1	0	92
	CAROLINE	5	56	107	868	0	63	1,094
	CARROLL	1	0	62	10	0	0	72
	CHARLES CITY	3	91	0	1,415	186	8	1,700
	CHARLOTTE	2	82	130	161	0	0	373
	CLARKE	7	922	1,384	67	653	16	3,042
	CULPEPPER	22	3,544	2,545	2,651	628	38	9,406
	CUMBERLAND	6	40	429	488	0	9	966
	ESSEX	5	180	851	200	1,381	701	3,313
	FAIRFAX	4	946	85	11	0	163	1,205
	FAUQUIER	36	2,634	3,703	2,326	1,370	151	10,184
	FLUVANNA	5	0	405	659	144	2	1,210
	FREDERICK	7	414	536	647	0	166	1,763
	GILES	4	7	253	67	0	2	329
	GLOUCESTER	4	413	70	309	70	207	1,069
	GOOCHLAND	1	0	102	137	7	12	258
	GRAYSON	2	72	151	150	6	0	379
	GREENE	2	20	121	225	0	5	371
	GREENSVILLE	1	53	0	75	0	0	128
	HANOVER	4	113	0	173	0	82	368
	ISLE OF WIGHT	1	105	103	272	0	37	517
	KING AND QUEEN	2	0	0	115	928	0	1,043
	KING GEORGE	1	327	0	171	0	75	573
	KING WILLIAM	2	1,208	354	143	496	80	2,281
	LANCASTER	2	18	0	281	0	35	334
	LEE	1	0	6	10	0	0	16
	LOUDOUN	53	5,357	3,312	2,634	2,849	1,187	15,339
	LOUISA	5	123	173	460	0	7	763
	MADISON	10	527	825	1,257	278	0	2,887
	MATHEWS	1	160	0	108	0	5	273
	MECKLENBURG	2	131	10	251	0	0	392
	MIDDLESEX	1	5	0	11	0	1	17
	MONTGOMERY	4	0	194	646	97	0	937
	NELSON	5	205	680	673	196	929	2,683
	NEW KENT	1	0	0	0	278	0	278
	NORTHUMBERLAND	1	151	0	88	0	0	239
	NOTTOWAY	2	60	0	1,049	0	0	1,109
	ORANGE	14	1,565	1,253	1,614	52	19	4,503
PATRICK	59	24	159	10,500	38	18	10,739	
PRINCE WILLIAM	1	100	0	39	0	0	139	
PULASKI	2	243	10	5	0	60	318	

USE OF U.S. AGRICULTURAL LANDHOLDINGS OF FOREIGN ENTITIES
 BY STATE AND COUNTY AS OF FEBRUARY 28, 2005

STATE NAME	COUNTY NAME	NUMBER OF PARCELS	ACRES IN CROPLAND	ACRES IN PASTURE	ACRES IN FOREST	ACRES IN OTHER AG	ACRES IN NON AG	TOTAL ACRES
VIRGINIA	RAPPAHANNOCK	15	40	786	666	1	176	1,669
	RICHMOND	4	18	0	127	0	56	201
	ROANOKE	3	0	57	0	86	0	143
	ROCKBRIDGE	8	181	246	464	0	15	906
	ROCKINGHAM	3	5	87	47	0	3	142
	RUSSELL	10	0	0	928	0	0	928
	SCOTT	4	16	0	144	31	0	191
	SHENANDOAH	4	106	110	224	86	36	562
	SMYTH	3	0	0	83	0	0	83
	SOUTHAMPTON	4	481	0	377	0	0	858
	SPOTSYLVANIA	2	195	170	300	0	5	670
	STAFFORD	3	50	30	481	0	3	564
	SURRY	1	0	0	0	177	54	231
	TAZEWELL	30	0	0	28,025	0	5	28,030
	WARREN	2	0	67	117	0	0	184
	WISE	1	0	0	1,005	0	0	1,005
	WYTHE	5	0	9	210	0	17	236
	YORK	1	0	0	613	0	110	723
	CHESAPEAKE	3	0	0	914	0	42	956
	LYNCHBURG	1	150	110	5	0	0	265
	SUFFOLK	1	72	0	0	0	0	72
	VIRGINIA BEACH	1	0	0	0	54	0	54
	-----		650	22,782	23,737	84,711	10,585	5,925
VIRGINIA	-----							

USE OF U.S. AGRICULTURAL LANDHOLDINGS OF FOREIGN ENTITIES
BY STATE AND COUNTY AS OF FEBRUARY 28, 2005

STATE NAME	COUNTY NAME	NUMBER OF PARCELS	ACRES IN CROPLAND	ACRES IN PASTURE	ACRES IN FOREST	ACRES IN OTHER AG	ACRES IN NON AG	TOTAL ACRES
WISCONSIN	ASHLAND	1	0	0	1	0	0	1
	BARRON	5	417	260	98	0	2	777
	BAYFIELD	3	12	10	560	0	58	640
	CALUMET	1	106	0	4	3	0	113
	CLARK	20	1,063	133	120	176	29	1,521
	COLUMBIA	3	80	0	0	0	0	80
	CRAWFORD	1	25	5	29	0	0	59
	DANE	4	415	0	0	275	49	739
	DODGE	2	320	4	0	0	11	335
	DOUGLAS	2	0	0	48	0	67	115
	DUNN	1	0	0	160	0	0	160
	EAU CLAIRE	2	299	0	11	0	4	314
	FOND DU LAC	7	1,836	0	0	7	32	1,875
	FOREST	12	225	0	8,397	19	80	8,721
	GRANT	7	1,542	30	0	32	0	1,604
	GREEN	3	322	0	0	114	40	476
	GREEN LAKE	1	600	0	0	30	0	630
	IOWA	2	186	0	17	9	0	212
	IRON	1	0	0	41	0	0	41
	JACKSON	4	799	11	89	3	7	909
	JEFFERSON	1	0	325	0	0	2	327
	JUNEAU	1	43	7	0	0	0	50
	KENOSHA	3	72	0	0	0	38	110
	LAFAYETTE	20	4,247	543	251	25	66	5,132
	LANGLADE	1	0	0	6,998	0	0	6,998
	LINCOLN	2	0	0	3,936	0	123	4,059
	MANITOWOC	3	48	0	8	0	2	58
	MARATHON	3	120	10	1,198	0	275	1,603
	MARQUETTE	1	0	0	0	80	0	80
	MILWAUKEE	4	49	0	47	28	5	129
	OCONTO	10	234	1	26	0	39	300
	ONEIDA	3	0	0	3,645	0	147	3,792
	OUTAGAMIE	1	25	0	0	0	31	56
	PIERCE	2	182	30	52	0	0	264
	POLK	1	0	0	0	120	0	120
	PORTAGE	1	0	0	1,854	0	893	2,747
	PRICE	2	0	0	1,316	0	0	1,316
	RICHLAND	3	37	35	58	245	5	380
	ROCK	13	1,312	2	12	206	41	1,573
	RUSK	1	796	0	1,023	0	0	1,819
	ST CROIX	2	85	90	52	0	0	227
	SAUK	6	199	100	662	404	3	1,368
	SAWYER	1	0	0	309	0	0	309
	SHAWANO	1	80	0	0	0	0	80
	SHEBOYGAN	1	60	0	7	0	0	67
	TAYLOR	1	0	0	400	0	0	400
	TREMPEALEAU	3	346	49	39	0	5	439
VILAS	4	10	0	569	0	67	646	
WALWORTH	30	3,390	356	368	374	337	4,825	
WASHBURN	1	0	0	0	140	0	140	

REPORT 3

USE OF U.S. AGRICULTURAL LANDHOLDINGS OF FOREIGN ENTITIES
BY STATE AND COUNTY AS OF FEBRUARY 28, 2005

STATE NAME	COUNTY NAME	NUMBER OF PARCELS	ACRES IN CROPLAND	ACRES IN PASTURE	ACRES IN FOREST	ACRES IN OTHER AG	ACRES IN NON AG	TOTAL ACRES
WISCONSIN	WAUKESHA	2	194	0	8	0	1	203
	WAUPACA	1	30	10	0	0	0	40
	WINNEBAGO	2	140	0	0	0	1	141
	WOOD	2	125	0	386	0	96	607
----- WISCONSIN		215	20,071	2,011	32,799	2,290	2,556	59,727

REPORT 3

USE OF U.S. AGRICULTURAL LANDHOLDINGS OF FOREIGN ENTITIES
BY STATE AND COUNTY AS OF FEBRUARY 28, 2005

STATE NAME	COUNTY NAME	NUMBER OF PARCELS	ACRES IN CROPLAND	ACRES IN PASTURE	ACRES IN FOREST	ACRES IN OTHER AG	ACRES IN NON AG	TOTAL ACRES	
WYOMING	ALBANY	6	100	9,244	682	0	0	10,026	
	BIG HORN	3	525	356	0	0	186	1,067	
	CAMPBELL	12	2,410	40,442	0	0	1,240	44,092	
	CARBON	3	0	6,060	0	0	0	6,060	
	CONVERSE	4	720	27,801	0	0	0	28,521	
	CROOK	9	136	24,202	456	0	2	24,796	
	FREMONT	3	0	771	0	0	731	1,502	
	GOSHEN	2	1,640	192	0	0	0	1,832	
	HOT SPRINGS	4	180	10,082	0	0	0	10,262	
	LARAMIE	3	0	4,123	0	0	245	4,368	
	LINCOLN	1	55	5,839	0	0	0	5,894	
	NATRONA	1	0	0	2,335	0	700	3,035	
	NIOBRARA	1	0	387	0	0	1	388	
	PARK	4	55	151	0	0	40	246	
	PLATTE	12	359	15,632	0	0	35	16,026	
	SHERIDAN	10	2,878	19,549	0	0	5	44,146	
	SUBLETTE	22	416	21,824	0	21,714	0	22,240	
	TETON	2	386	666	0	0	47	1,099	
	UINTA	1	0	1,541	0	0	0	1,541	
	WASHAKIE	1	344	0	0	0	762	1,106	
	-----		104	10,204	188,862	1,138	24,049	3,994	238,247

REPORT 3

USE OF U.S. AGRICULTURAL LANDHOLDINGS OF FOREIGN ENTITIES
BY STATE AND COUNTY AS OF FEBRUARY 28, 2005

STATE NAME	COUNTY NAME	NUMBER OF PARCELS	ACRES IN CROPLAND	ACRES IN PASTURE	ACRES IN FOREST	ACRES IN OTHER AG	ACRES IN NON AG	TOTAL ACRES
PUERTO RICO	MAYAGUEZ	2	4	0	3	7	1	15
	PONCE	8	352	262	0	132	78	824
PUERTO RICO		10	356	262	3	139	79	839
		16,088	2,407,660	4,288,964	7,023,492	920,799	490,898	15,131,813

