Bull Lake Reservoir, Wyoming

Monthly Precipitation - WY2008, WY2007 and Average Conditions

Data for the Month of July, 2008

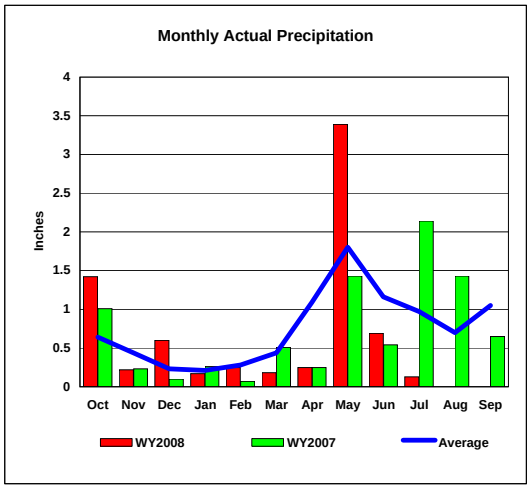

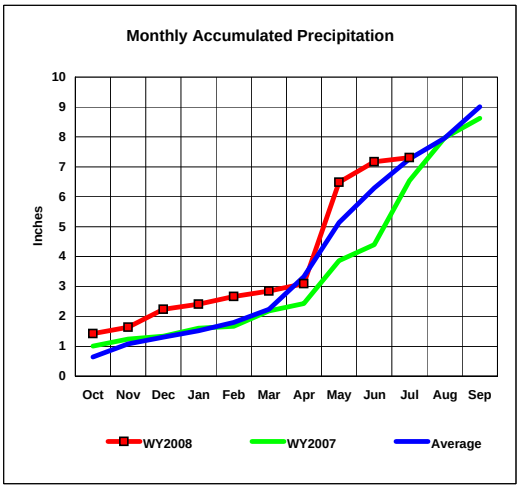

Precipitation Summary for Bull Lake Reservoir										
							Month		Total	
Month	2008 Month	2008 Total for Year	Average	Average Total	2007 Month	2007 Total for Year	Percent 2008 to 2007	Percent 2008 to Average	Percent 2008 to 2007	Percent 2008 to Average
Oct	1.42	1.42	0.64	0.64	1.01	1.01	140.6%	221.9%	140.6%	221.9%
Nov	0.22	1.64	0.44	1.08	0.23	1.24	95.7%	50.0%	132.3%	151.9%
Dec	0.60	2.24	0.23	1.31	0.10	1.34	600.0%	260.9%	167.2%	171.0%
Jan	0.17	2.41	0.21	1.52	0.26	1.60	65.4%	81.0%	150.6%	158.6%
Feb	0.25	2.66	0.28	1.80	0.07	1.67	357.1%	89.3%	159.3%	147.8%
Mar	0.18	2.84	0.44	2.24	0.51	2.18	35.3%	40.9%	130.3%	126.8%
Apr	0.25	3.09	1.09	3.33	0.25	2.43	100.0%	22.9%	127.2%	92.8%
May	3.39	6.48	1.80	5.13	1.43	3.86	237.1%	188.3%	167.9%	126.3%
June	0.69	7.17	1.16	6.29	0.54	4.40	127.8%	59.5%	163.0%	114.0%
July	0.13	7.30	0.97	7.26	2.14	6.54	6.1%	13.4%	111.6%	100.6%
Aug										
Sep										