

A black outline map of the state of Oregon, centered on the page. The map is irregular in shape, following the state's coastline and borders. The text is centered within the map's outline.

## Oregon Community College 2001-2002 Profile

**Department of Community Colleges &  
Workforce Development  
Cam Preus-Braly, Commissioner  
Public Service Building  
255 Capitol Street NE  
Salem, OR 97310  
Phone: (503) 378-8648 Fax: (503) 378-8434  
TTY: (503) 378-2892  
<http://www.odccwd.state.or.us>**

# Community College Profile 2001-02

## Table of Contents

		<b>PAGE</b>
	Directory of Community Colleges in Oregon .....	1
	Map of Community College Districts.....	2
<b>TABLE</b>	<b>STUDENTS</b>	
	Narrative.....	3
	SUMMARY: FTE and Headcount Trends, 1991-92 through 2001-02 .....	4
	SUMMARY: FTE Trend by Category, 1992-93 through 2001-02 .....	5
1	FTE by Program by Institution (4 pages) .....	6
2	Total FTE by Term and Institution .....	10
3	Unduplicated Headcount by Program and Institution .....	11
4	Percentage Distribution of Headcount Enrollment by Instructional Program .....	12
5A	Distribution of Reimbursable and Non-reimbursable FTE by Instructional Program.....	13
5B	Percentage Distribution of Reimbursable and Non-reimbursable FTE by Instructional Program .....	14
5G	GRAPH: Distribution of Reimbursable and Non-reimbursable FTE by Instructional Program .....	15
6	Total and Percent FTE and Headcount.....	16
7	Change in Total FTE by Institution.....	17
8	Change in Reimbursable FTE by Institution.....	18
9	Change in Reimbursable FTE by Instructional Program .....	19
10	Change in Reimbursable and Non-reimbursable FTE by Instructional Program .....	20
11	Resident and Non-Resident Headcount Totals .....	21
12	Gender Totals .....	22
12G	GRAPH: Headcount by Gender: By Percentage.....	23
13	Age Distribution .....	24
14	Racial/Ethnic Distribution.....	25
14G	GRAPH: Racial/Ethnic Distribution: By Percentage .....	26
15	Students by County of Residence.....	27
16	Headcount of Students by Oregon County of Residence.....	28

## Community College Profile 2001-02 Table of Contents

17	Oregon Public High School Graduates in Community College Districts 1991 through 2001 .....	29
18	Awards Granted at Oregon Community Colleges.....	30
19	Fall 4th Week Headcounts 1995-2001.....	31
 <b>FACULTY AND STAFF</b>		
	Narrative.....	32
20	Full-Time and Part-Time Faculty by Gender .....	33
21	Racial/Ethnic Classification of Faculty by Gender .....	34
22	Full-Time and Part-Time Administrators by Gender.....	35
23	Racial/Ethnic Classification of Administrators by Gender .....	36
24	Non-Administrative and Non-Faculty Staff by Gender.....	37
25	Non-Administrative and Non-Faculty Staff by Race/Ethnic by Gender .....	38
 <b>FINANCE</b>		
	Narrative.....	39
26	General Fund Operating Revenues .....	40
27	General Fund Operating Revenues - Percent of Total Revenues by Category.....	41
27G	GRAPH: General Fund Operating Revenues - Percent of Total Revenues by Category.....	42
28	General Fund Operating Expenditures.....	43
29	General Fund Operating Expenditures - Percent of Total Expenditures by Category .....	44
29G	GRAPH: General Fund Operating Expenditures - Percent of Total Expenditures by Category.....	45
30	Special Revenue Fund Revenues.....	46
31	Special Revenue Fund Expenditures .....	47
32	Direct Instructional Costs by Program - General and Other FTE-Generating Funds.....	48
33	Costs per FTE .....	49
34	Property Taxes.....	50
35	Reimbursable FTE and Property Taxes .....	51
36	Oregon Community Colleges: Tuition Rates per Term, 2001-02.....	52

## Community College Profile 2001-02 Table of Contents

37	Financial Aid Expenditures .....	53
38	Community College Costs and State Appropriations Percentages, 1977-78 to 2001-02 .....	54
 <b>PROGRAMS AND SERVICES</b>		
	Narrative.....	55
39	Libraries.....	56
40	Contracted Out-of-District FTE Students (2 Pages) .....	57
41	Contracted Out-of-District Costs and Resources (2 Pages) .....	59
42	Developmental Education - Total FTE.....	61
43	Developmental Education by Age: Total Headcount .....	62
44	Developmental Education by Race: Total Headcount.....	63
44G	GRAPH: Developmental Education by Race: Headcounts.....	64
45	Developmental Education FTE, 1984-85 through 2001-02.....	65
45G	GRAPH: Developmental Education Components - Percent of Total Developmental Education FTE.....	66
46	Statewide General Educational Development Unduplicated Headcount.....	67
47	Small Business Development Centers: Funding Levels.....	68
48	Small Business Development Centers: Activity Summaries (2001 Calendar Year).....	69

For questions on this document, please call Al Newnam, Institutional Researcher, at (503) 378-8648 x464.

## Directory of Community Colleges in Oregon

### **Blue Mountain Community College**

2411 N.W. Carden Ave/PO Box 100  
Pendleton, OR 97801-0100  
(541) 276-1260  
Mr. Travis Kirkland, President

### **Clackamas Community College**

19600 S. Molalla Avenue  
Oregon City, OR 97045-9049  
(503) 657-6958  
Dr. Joe Johnson, President

### **Klamath Community College**

7390 S 6th Street  
Klamath Falls, OR 97603-7121  
(541) 882-3521  
Dr. Wes Channell, President

### **Mt. Hood Community College**

26000 S.E. Stark Street  
Gresham, OR 97030-3300  
(503) 491-6422  
Dr. Robert Silverman, President

### **Rogue Community College**

3345 Redwood Highway  
Grants Pass, OR 97527-9298  
(541) 956-7500  
Mr. Richard Levine, President

### **Treasure Valley Community College**

650 College Boulevard  
Ontario, OR 97914-3498  
(541) 881-8822  
Dr. James Sorensen, President

### **Central Oregon Community College**

2600 N.W. College Way  
Bend, OR 97701-5998  
(541) 383-7700  
Dr. Robert L. Barber, President

### **Clatsop Community College**

1653 Jerome Avenue  
Astoria, OR 97103-3698  
(503) 325-0910  
Dr. John Wubben, President

### **Lane Community College**

4000 E. 30th Avenue  
Eugene, OR 97405-0640  
(541) 747-4501  
Dr. Mary Spilde, President

### **Oregon Coast Community College**

332 S.W. Coast Highway  
Newport, OR 97365-4928  
(541) 265-2283  
Dr. Patrick O'Connor, President

### **Southwestern Oregon Community College**

1988 Newmark Ave.  
Coos Bay, OR 97420-2971  
(541) 888-2525  
Dr. Stephen J. Kridelbaugh, President

### **Umpqua Community College**

1140 College Road / PO Box 967  
Roseburg, OR 97470-0226  
(541) 440-4600  
Dr. Patricia A. McDonald, President

### **Chemeketa Community College**

4000 Lancaster Dr. N.E./PO Box 14007  
Salem, OR 97309-7070  
(503) 399-5000  
Dr. Gretchen Schuette, President

### **Columbia Gorge Community College**

400 E. Scenic Dr.  
The Dalles, OR 97058-3434  
(541) 296-6182  
Dr. Frank Toda, President

### **Linn-Benton Community College**

6500 Pacific Blvd. SW  
Albany, OR 97321-3779  
(541) 917-4999  
Mr. Jon Carnahan, President

### **Portland Community College**

12000 S.W. 49th Ave./PO Box 19000  
Portland, OR 97280-0990  
(503) 244-6111  
Dr. Jesus Carreon, President

### **Tillamook Bay Community College**

2510 First St.  
Tillamook, OR 97141-2599  
(503) 842-8222  
Mr. Ralph Orr, Jr., President

NOTE: Presidents listed are those who were in office or scheduled to be in office for academic year 2002-03. (7/01/02)

## Map of Community College Districts

1. Blue Mountain CC
2. Central Oregon CC
3. Chemeketa CC
4. Clackamas CC
5. Clatsop CC
6. Columbia Gorge CC
7. Klamath CC
8. Lane CC
9. Linn-Benton CC
10. Mt. Hood CC
11. Oregon Coast CC
12. Portland CC
13. Rogue CC
14. Southwestern Oregon CC
15. Tillamook Bay CC
16. Treasure Valley CC
17. Umpqua CC

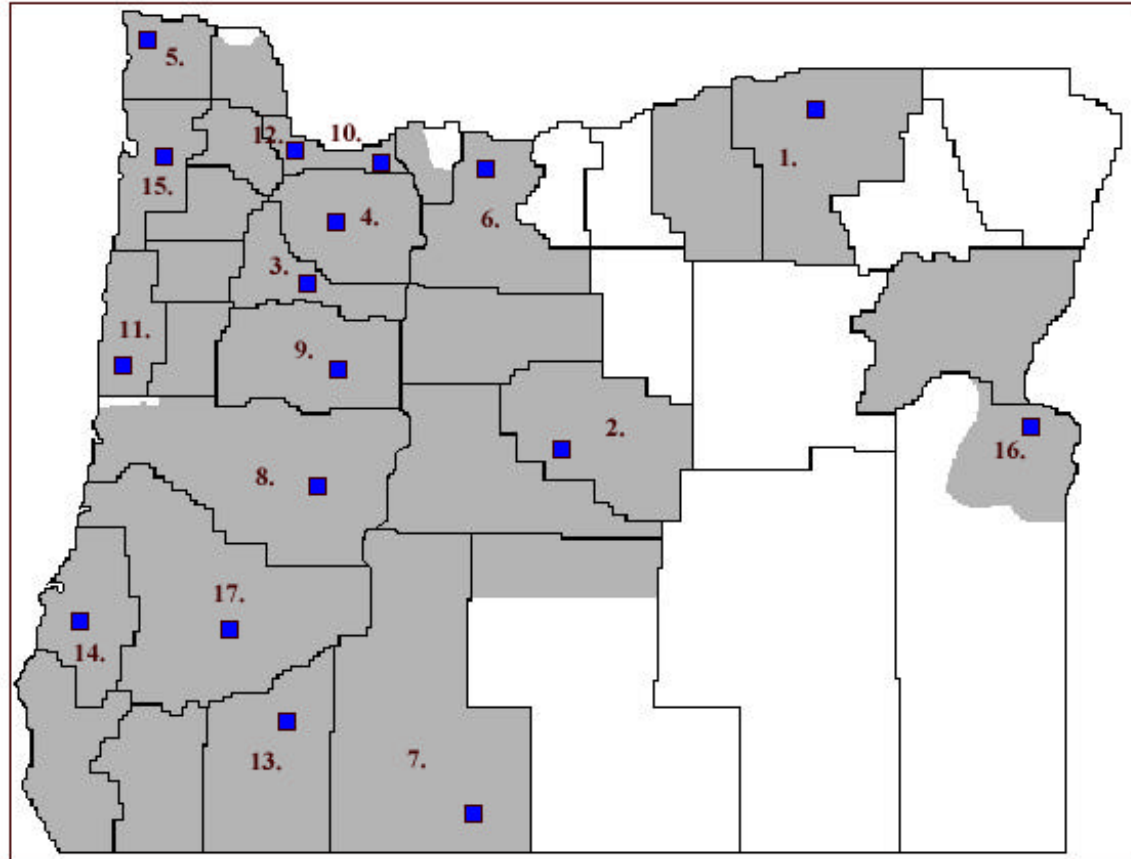

(Shaded areas are within community college districts)

## Students

The following tables, which summarize headcount and Full-Time Equivalency (FTE) enrollment of Oregon community college students, were obtained from the Oregon Community College Unified Reporting System (OCCURS).

**Definitions used in the following tables are listed below (see Pg. 55 for additional definitions):**

<b>FTE:</b>	Full-time equivalent students. Annualized FTE equals 510 clock hours.
<b>LDC:</b>	Lower Division Collegiate. Courses which parallel the offerings of the first two years of the four-year institutions and carry regular college credit.
<b>Professional Technical:</b>	Includes Preparatory, Supplemental and Apprenticeship.
<b>Preparatory:</b>	Courses/programs which prepare students for a career in a professional technical field.
<b>Supplemental:</b>	Courses which students can take to improve or upgrade themselves in their current career field.
<b>Apprenticeship:</b>	A minimum of 2000 hours in a skilled trade customarily learned in a practical way through related training and work on-the-job.
<b>Developmental Ed:</b>	Composed of five types of instruction: <ul style="list-style-type: none"><li>ESL English as a Second Language</li><li>ABE Adult Basic Education</li><li>GED General Educational Development (high school equivalency)</li><li>AHS Adult High School (yields HS diploma)</li><li>PSR Post-secondary Remedial</li></ul>
<b>COD:</b>	Contracted Out-of-District. Areas of Oregon outside of community college districts which contract with community colleges for instructional services.
<b>Non-reimbursable:</b>	Hobby and recreational courses for which no state reimbursement is provided.
<b>Self Improvement:</b>	These are courses which do not lead to a baccalaureate degree. As a general rule, these courses are designed to serve as parts of programs of study for adults and are planned to aid the student in attaining an optimum degree of self-development.
<b>Border States:</b>	Just before the Winter 1998 term, an amendment to ORS 341.528 took effect, permitting the enrollments of students who are residents
<b>Enrollments:</b>	of Oregon's four "Border States" (Idaho, Washington, California and Nevada) to be reimbursed to the colleges in the same way as those of Oregon residents. Prior to Winter term, 1998, only enrollments of Oregon residents, Idaho residents, and Washington residents up to each college's "reciprocity cap" were reimbursable.

**SUMMARY**  
**FTE and Headcount Trends**  
**1991-92 through 2001-02**

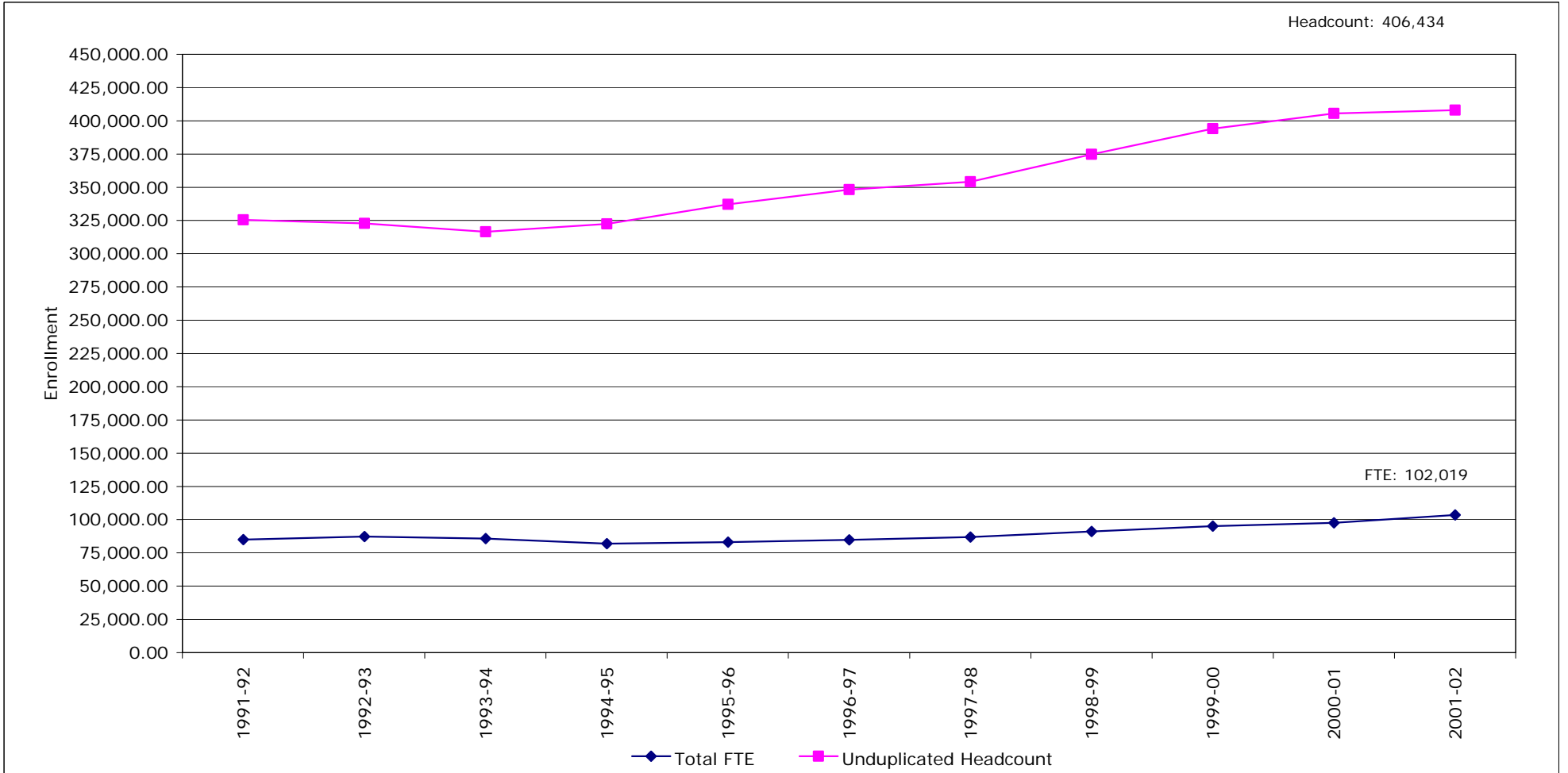

Academic Year	1991-92	1992-93	1993-94	1994-95	1995-96	1996-97	1997-98	1998-99	1999-00	2000-01	2001-02
<b>Total FTE</b>	83,476.30	85,774.20	84,256.34	80,322.60	81,470.81	83,263.76	85,346.25	89,615.57	93,647.58	96,037	102,019
<b>Unduplicated Headcount</b>	323,966	321,282	314,926	320,941	335,559	346,579	352,660	373,158	392,472	403,931	406,434
<b>Headcount per FTE</b>	3.88	3.75	3.74	4.00	4.12	4.16	4.13	4.16	4.19	4.21	3.98

Note: All FTE revised to reflect 510 clock hour per FTE methodology.  
 2/11/2002

Source: OCCURS



## Summary

### FTE Trend by Category 1992-93 through 2001-02

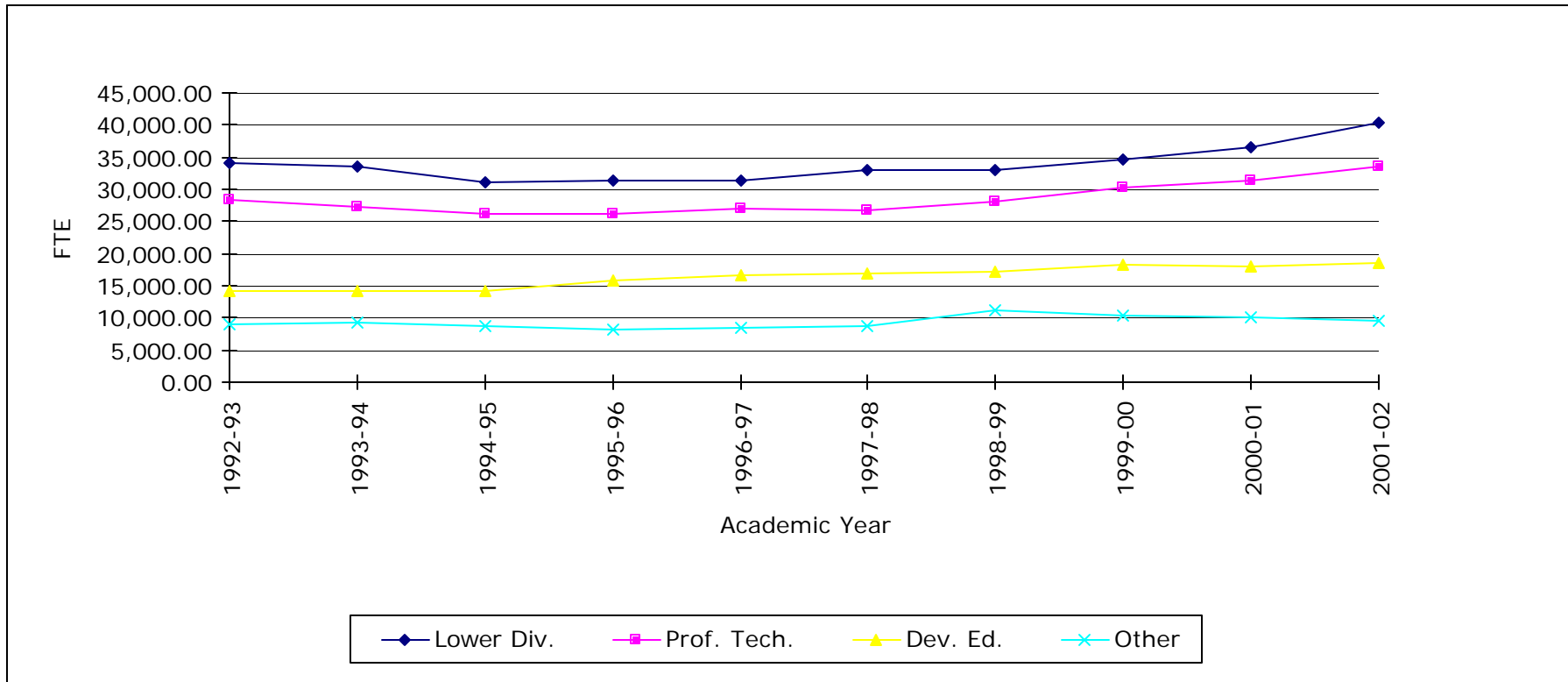

Academic Yr	1992-93	1993-94	1994-95	1995-96	1996-97	1997-98	1998-99	1999-00	2000-01	2001-02
<b>Lower Div.</b>	34,107.76	33,537.79	31,159.35	31,327.04	31,420.09	32,976.15	33,092.87	34,706.91	36,439.35	40,420.93
<b>Prof. Tech.</b>	28,453.44	27,228.92	26,286.17	26,215.66	26,898.43	26,758.42	28,063.96	30,249.44	31,478.59	33,540.24
<b>Dev. Ed.</b>	14,157.15	14,099.85	14,249.22	15,776.40	16,553.41	16,911.12	17,293.47	18,345.58	18,118.14	18,612.69
<b>Other</b>	9,055.85	9,389.78	8,627.86	8,151.71	8,391.83	8,700.56	11,165.27	10,345.66	10,001.03	9,445.32
<b>Total FTE</b>	85,774.20	84,256.34	80,322.60	81,470.81	83,263.76	85,346.25	89,615.57	93,647.59	96,037.11	102,019.18

Source: OCCURS & Table 5A

**Table 1**  
**(page 1 of 4)**  
**FTE by Program by Institution**  
**2001-02**

In-State Reimbursable FTE (Oregon only)								
College	LDC	Professional Technical			Total	Dvlp Ed*	Self Imp	Subtotal
		Preparatory	Supplemental	Apprentice	Prof/Tech			
Blue Mountain	872.86	528.63	243.74	23.61	795.97	525.95	91.97	<b>2,286.75</b>
Central	2,100.04	720.74	202.88	122.38	1,046.00	599.50	217.89	<b>3,963.44</b>
Chemeketa	3,870.28	3,643.87	656.45	78.53	4,378.85	2,055.71	1,332.50	<b>11,637.35</b>
Clackamas	2,943.48	1,562.99	933.49	529.32	3,025.80	1,315.03	309.93	<b>7,594.23</b>
Clatsop	504.40	320.14	201.14	42.78	564.06	77.96	129.27	<b>1,275.69</b>
Columbia Gorge	261.07	178.58	62.86	0.00	241.44	107.92	22.32	<b>632.75</b>
Klamath	247.97	155.68	17.57	13.98	187.22	684.25	70.00	<b>1,189.45</b>
Lane	5,512.80	2,802.29	785.71	255.93	3,843.93	2,174.33	954.48	<b>12,485.54</b>
Linn-Benton	2,903.96	1,529.33	334.93	127.88	1,992.14	1,204.23	569.15	<b>6,669.47</b>
Mt. Hood	4,006.98	2,233.99	315.52	503.85	3,053.37	1,255.02	695.39	<b>9,010.76</b>
Oregon Coast	137.22	103.29	70.22	0.00	173.51	99.09	51.27	<b>461.09</b>
Portland	9,719.88	7,395.86	990.68	345.21	8,731.76	3,500.02	2,023.31	<b>23,974.96</b>
Rogue	1,983.37	891.35	84.11	65.36	1,040.83	1,576.38	339.05	<b>4,939.63</b>
Southwestern	1,125.21	343.24	275.65	0.85	619.74	842.82	418.52	<b>3,006.29</b>
Tillamook Bay	89.25	59.48	18.45	0.00	77.93	61.34	197.42	<b>425.95</b>
Treasure Valley	508.23	164.53	35.92	2.25	202.70	135.98	90.20	<b>937.11</b>
Umpqua	1,359.66	681.19	435.34	12.23	1,128.75	708.66	344.25	<b>3,541.33</b>
<b>TOTAL</b>	<b>38,146.68</b>	<b>23,315.17</b>	<b>5,664.66</b>	<b>2,124.18</b>	<b>31,104.00</b>	<b>16,924.18</b>	<b>7,856.93</b>	<b>94,031.79</b>

\*Dvlp Ed includes ESL, ABE, GED, PSR & AHS (see definitions on Page 55).

Continued on next page

**Table 1**  
**(page 2 of 4)**  
**FTE by Program 2001-02**

**Contracted Out-of-District in Reimbursable Programs\***

COLLEGE***	LDC	Professional Technical			Total	Dvlp Ed**	Self Imp	Subtotal
		Preparatory	Supplemental	Apprentice	Prof/Tech			
Blue Mountain	27.05	8.46	47.76	0.00	56.23	386.90	49.37	<b>519.56</b>
Chemeketa	0.00	11.54	60.42	0.00	71.96	325.57	223.91	<b>621.44</b>
Clatsop	0.84	0.18	0.41	0.00	0.60	7.25	7.72	<b>16.41</b>
Columbia Gorge	28.40	7.71	6.33	0.00	14.04	98.15	21.60	<b>162.19</b>
Portland	0.00	0.52	0.00	0.00	0.52	164.55	0.99	<b>166.05</b>
Southwestern	0.00	0.00	0.00	0.00	0.00	25.66	0.00	<b>25.66</b>
Treasure Valley	23.26	133.27	29.05	0.00	162.32	121.60	14.14	<b>321.33</b>
<b>TOTAL</b>	<b>79.56</b>	<b>161.69</b>	<b>143.97</b>	<b>0.00</b>	<b>305.66</b>	<b>1,129.69</b>	<b>317.73</b>	<b>1,832.64</b>

**Border States in Reimbursable Programs, Includes Idaho, Washington, California and Nevada**

COLLEGE	LDC	Professional Technical			Total	Dvlp Ed**	Self Imp	Subtotal
		Preparatory	Supplemental	Apprentice	Prof/Tech			
Blue Mountain	43.19	15.84	1.00	0.58	17.42	1.74	0.18	<b>62.53</b>
Central	15.44	2.88	1.40	0.00	4.28	5.84	0.00	<b>25.55</b>
Clackamas	44.58	74.19	24.52	45.34	144.05	8.65	1.05	<b>198.33</b>
Clatsop	73.30	66.86	16.23	269.05	352.14	3.39	11.31	<b>440.15</b>
Columbia Gorge	102.55	70.59	15.14	0.00	85.72	19.09	4.94	<b>212.30</b>
Klamath	1.14	1.60	0.36	0.00	1.96	0.52	0.75	<b>4.37</b>
Lane	168.45	65.31	2.27	0.16	67.74	21.78	3.38	<b>261.34</b>
Linn-Benton	59.41	15.45	2.25	4.47	22.17	13.37	1.12	<b>96.07</b>
Mt. Hood	175.33	164.65	29.25	74.08	267.97	10.20	3.03	<b>456.53</b>
Portland	222.10	403.39	95.02	101.13	599.54	30.63	24.54	<b>876.81</b>
Rogue	0.00	0.00	0.01	0.00	0.01	0.00	0.03	<b>0.04</b>
Southwestern	7.39	0.73	1.08	0.00	1.81	3.47	10.90	<b>23.57</b>
Tillamook Bay	0.00	0.00	0.01	0.00	0.01	0.08	0.17	<b>0.26</b>
Treasure Valley	494.08	162.92	29.30	4.69	196.92	87.01	82.32	<b>860.32</b>
<b>TOTAL</b>	<b>1,406.96</b>	<b>1,044.40</b>	<b>217.84</b>	<b>499.49</b>	<b>1,761.74</b>	<b>205.76</b>	<b>143.72</b>	<b>3,518.18</b>

\*Contracted Out-of-District is funded outside the Community College Funding Formula.

\*\*Dvlp Ed includes ESL, ABE, GED, PSR, & AHS (see definitions Page 55).

\*\*\* Linn-Benton, Rogue and Tillamook Bay had COD activity in 2000-01 but not in 2001-02.

**Table 1**  
**(page 3 of 4)**  
**FTE by Program by Institution**  
**2001-02**

<u>Non-Reimbursable FTE</u>	In-State (Oregon only)	Contracted Out-of-District	Border States (ID, WA, CA, NV)	Other Out-of-State	Subtotal
<b>Blue Mountain</b>	6.64	0.12	5.94	22.38	<b>35.08</b>
<b>Central</b>	21.14	0.04	0.00	27.64	<b>48.82</b>
<b>Chemeketa</b>	147.74	0.00	21.48	301.79	<b>471.01</b>
<b>Clackamas</b>	137.82	2.10	0.00	0.42	<b>140.34</b>
<b>Clatsop</b>	33.70	2.59	0.00	10.56	<b>46.84</b>
<b>Columbia Gorge</b>	4.36	0.51	2.69	0.82	<b>8.39</b>
<b>Klamath</b>	6.99	0.06	0.00	0.00	<b>7.05</b>
<b>Lane</b>	106.85	0.28	0.00	410.76	<b>517.89</b>
<b>Linn-Benton</b>	87.50	0.11	0.00	212.23	<b>299.84</b>
<b>Mt. Hood</b>	9.48	0.06	0.00	151.00	<b>160.54</b>
<b>Oregon Coast</b>	2.50	0.00	0.00	0.25	<b>2.75</b>
<b>Portland</b>	142.05	2.53	0.00	409.79	<b>554.36</b>
<b>Rogue</b>	67.85	0.00	0.00	19.73	<b>87.58</b>
<b>Southwestern</b>	15.33	0.02	0.00	107.23	<b>122.58</b>
<b>Tillamook Bay</b>	9.25	0.00	0.00	0.25	<b>9.50</b>
<b>Treasure Valley</b>	2.69	2.01	2.63	36.36	<b>43.69</b>
<b>Umpqua</b>	76.77	0.00	0.00	3.54	<b>80.31</b>
<b>TOTAL</b>	<b>878.65</b>	<b>10.43</b>	<b>32.74</b>	<b>1,714.74</b>	<b>2,636.57</b>

Source: OCCURS  
Table 1, p. 3

9/26/2002

Continued on next page

**Table 1**  
**(page 4 of 4)**  
**FTE by Program by Institution 2001-02**

College	Subtotal: In-State FTE (Oregon only) in Reimbursable Programs	Subtotal: Contracted Out- of District in Reimbursable Programs	Subtotal: Border States in Reimbursable Programs	Total: FTE in Reimbursable Programs	Subtotal: FTE in Non- Reimbursable Programs*	GRAND TOTAL: ALL FTE	Funding Formula FTE**
Blue Mountain	2,286.75	519.56	62.53	2,868.83	35.08	<b>2,903.91</b>	<b>2,349.28</b>
Central	3,963.44	0.00	25.55	3,988.99	48.82	<b>4,037.81</b>	<b>3,988.99</b>
Chemeketa	11,637.35	621.44	0.00	12,258.79	471.01	<b>12,729.80</b>	<b>11,637.35</b>
Clackamas	7,594.23	0.00	198.33	7,792.56	140.34	<b>7,932.91</b>	<b>7,792.56</b>
Clatsop	1,275.69	16.41	440.15	1,732.25	46.84	<b>1,779.09</b>	<b>1,715.84</b>
Columbia Gorge	632.75	162.19	212.30	1,007.24	8.39	<b>1,015.63</b>	<b>845.05</b>
Klamath	1,189.45	0.00	4.37	1,193.83	7.05	<b>1,200.87</b>	<b>1,193.83</b>
Lane	12,485.54	0.00	261.34	12,746.88	517.89	<b>13,264.77</b>	<b>12,746.88</b>
Linn-Benton	6,669.47	0.00	96.07	6,765.55	299.84	<b>7,065.38</b>	<b>6,765.55</b>
Mt. Hood	9,010.76	0.00	456.53	9,467.29	160.54	<b>9,627.84</b>	<b>9,467.29</b>
Oregon Coast	461.09	0.00	0.00	461.09	2.75	<b>463.84</b>	<b>461.09</b>
Portland	23,974.96	166.05	876.81	25,017.83	554.36	<b>25,572.19</b>	<b>24,851.77</b>
Rogue	4,939.63	0.00	0.04	4,939.67	87.58	<b>5,027.25</b>	<b>4,939.67</b>
Southwestern	3,006.29	25.66	23.57	3,055.53	122.58	<b>3,178.10</b>	<b>3,029.86</b>
Tillamook Bay	425.95	0.00	0.26	426.20	9.50	<b>435.70</b>	<b>426.20</b>
Treasure Valley	937.11	321.33	860.32	2,118.75	43.69	<b>2,162.44</b>	<b>1,797.43</b>
Umpqua	3,541.33	0.00	0.00	3,541.33	80.31	<b>3,621.63</b>	<b>3,541.33</b>
<b>TOTAL</b>	<b>94,031.79</b>	<b>1,832.64</b>	<b>3,518.18</b>	<b>99,382.61</b>	<b>2,636.57</b>	<b>102,019.18</b>	<b>97,549.98</b>

Source: OCCURS. Discrepancies due to rounding.

\*Includes in-state non-reimbursable (Oregon only), non-reimbursable COD, non-reimbursable border states, and other out-of-state.

\*\*Funding Formula FTE includes reimbursable in-state and Border State FTE only.

Blue Mtn's FTE has been reduced by over 31 FTE due to Baker County annexation enrollments being funded outside of the funding formula.

Also , contracted Out-of-District is funded outside the Funding Formula.

**Table 2**  
**Total FTE\* by Term and Institution**  
**2001-02**

College	Summer 2001	Fall 2001	Winter 2002	Spring 2002	Total
Blue Mountain	168.67	939.28	903.85	892.11	<b>2,903.91</b>
Central Oregon	219.08	1,362.28	1,277.04	1,179.42	<b>4,037.82</b>
Chemeketa	1,504.95	4,037.35	3,620.10	3,567.40	<b>12,729.80</b>
Clackamas	662.98	2,615.62	2,158.90	2,495.41	<b>7,932.91</b>
Clatsop	185.06	557.71	513.69	522.62	<b>1,779.08</b>
Columbia Gorge	107.40	337.50	285.52	285.20	<b>1,015.62</b>
Klamath	134.21	385.26	342.47	338.94	<b>1,200.88</b>
Lane	1,261.56	4,397.07	3,845.19	3,760.95	<b>13,264.77</b>
Linn-Benton	550.77	2,221.77	2,084.56	2,208.28	<b>7,065.38</b>
Mt. Hood	942.79	3,190.09	3,050.85	2,444.10	<b>9,627.83</b>
Oregon Coast	54.96	161.28	121.16	126.43	<b>463.83</b>
Portland	2,890.99	7,778.85	7,307.68	7,594.67	<b>25,572.19</b>
Rogue	545.08	1,529.50	1,499.21	1,453.46	<b>5,027.25</b>
Southwestern Oregon	293.79	1,069.09	949.82	865.40	<b>3,178.10</b>
Tillamook Bay	61.72	144.20	122.76	107.02	<b>435.70</b>
Treasure Valley	178.55	706.22	661.58	616.10	<b>2,162.45</b>
Umpqua	443.72	1,069.15	1,021.16	1,087.59	<b>3,621.62</b>
<b>Total</b>	<b>10,206.28</b>	<b>32,502.22</b>	<b>29,765.54</b>	<b>29,545.10</b>	<b>102,019.14</b>

4/26/04

\* Reimbursable and Nonreimbursable  
Source: OCCURS.

**Table 3  
Unduplicated Headcount  
by Program and Institution  
2001-02**

College	LDC	*Professional / Technical	Developmental Education	Self Improvement	Unknown	TOTALS
Blue Mountain	1,092	6,228	2,987	4,786	0	15,093
Central	5,458	5,121	978	5,489	0	17,046
Chemeketa**	8,206	6,689	156	38,567	0	53,618
Clackamas	7,350	12,957	3,320	4,432	14	28,073
Clatsop	782	4,202	802	2,915	0	8,701
Columbia Gorge	950	2,336	938	1,751	0	5,975
Klamath	811	998	1,551	2,422	0	5,782
Lane	14,201	10,527	2,312	13,034	291	40,365
Linn-Benton	6,197	6,166	1,927	14,256	0	28,546
Mt. Hood	8,909	9,496	5,998	7,036	16	31,455
Oregon Coast	465	21	3	3,652	0	4,141
Portland	27,005	35,378	10,081	33,965	729	107,158
Rogue	3,766	3,899	1,715	7,517	47	16,944
Southwestern	1,687	1,629	798	11,054	0	15,168
Tillamook Bay	377	442	419	2,145	0	3,383
Treasure Valley	1,083	931	180	5,407	0	7,601
Umpqua	1,551	965	1,217	13,649	3	17,385
<b>Totals</b>	<b>89,890</b>	<b>107,985</b>	<b>35,382</b>	<b>172,077</b>	<b>1,100</b>	<b>406,434</b>
<b>Percent</b>	<b>22.12%</b>	<b>26.57%</b>	<b>8.71%</b>	<b>42.34%</b>	<b>0.27%</b>	<b>100.0%</b>

Please note: Developmental Education includes ESL, ABE, GED, PSR, & AHS (see definitions Page 55).

\*Professional Technical includes Preparatory, Supplemental and Apprentice.

\*\*Chemeketa's Self Improvement figure includes developmental education; all other numbers from OCCURS data.

11/26/2002 updated 1/24/03

**Table 4**  
**Percentage Distribution of Headcount Enrollment**  
**by Instructional Program**  
**2001-02**

College	LDC	*Professional /Technical	Development al Education	Self Improvement	Unknown	Totals
Blue Mountain	15.30%	12.48%	0.29%	71.93%	0.00%	<b>15,093</b>
Central	26.18%	46.15%	11.83%	15.79%	0.05%	<b>17,046</b>
Chemeketa*	8.99%	48.29%	9.22%	33.50%	0.00%	<b>53,618</b>
Clackamas	15.90%	39.10%	15.70%	29.31%	0.00%	<b>28,073</b>
Clatsop	14.03%	17.26%	26.82%	41.89%	0.00%	<b>8,701</b>
Columbia Gorge	35.18%	26.08%	5.73%	32.29%	0.72%	<b>5,975</b>
Klamath	21.71%	21.60%	6.75%	49.94%	0.00%	<b>5,782</b>
Lane	28.32%	30.19%	19.07%	22.37%	0.05%	<b>40,365</b>
Linn-Benton	11.23%	0.51%	0.07%	88.19%	0.00%	<b>28,546</b>
Mt. Hood	25.20%	33.01%	9.41%	31.70%	0.68%	<b>31,455</b>
Oregon Coast	22.23%	23.01%	10.12%	44.36%	0.28%	<b>4,141</b>
Portland	11.12%	10.74%	5.26%	72.88%	0.00%	<b>107,158</b>
Rogue	11.14%	13.07%	12.39%	63.41%	0.00%	<b>16,944</b>
Southwestern	14.25%	12.25%	2.37%	71.14%	0.00%	<b>15,168</b>
Tillamook Bay	8.92%	5.55%	7.00%	78.51%	0.02%	<b>3,383</b>
Treasure Valley	22.12%	26.57%	8.71%	42.34%	0.27%	<b>7,601</b>
Umpqua	22.12%	26.57%	8.71%	42.34%	0.27%	<b>17,385</b>
<b>TOTAL/Average %</b>	<b>22.12%</b>	<b>26.57%</b>	<b>8.71%</b>	<b>42.34%</b>	<b>0.27%</b>	<b>100.0%</b>

Please note: Developmental Education includes ESL, ABE, GED, PSR, & AHS (see definitions Page 55).

\*Chemeketa's Self Improvement figure includes developmental education; unable to break out.

Source: OCCURS (see Table 3).



**Table 5A**  
**Distribution of Reimbursable and Nonreimbursable FTE**  
**by Instructional Program**  
**2001-02**

College	LDC	Professional Technical*	Developmental Education	Self Improv.	Non-Reimbursable	Total FTE
Blue Mountain	958.38	876.21	914.99	141.63	12.70	<b>2,903.91</b>
Central	2,136.77	1,054.70	607.15	218.00	21.19	<b>4,037.81</b>
Chemeketa	3,945.10	4,503.94	2,513.15	1,595.49	172.12	<b>12,729.80</b>
Clackamas	2,988.06	3,170.28	1,323.68	310.98	139.92	<b>7,932.91</b>
Clatsop	579.11	924.18	88.69	150.82	36.29	<b>1,779.09</b>
Columbia Gorge	392.03	341.30	225.16	49.58	7.57	<b>1,015.63</b>
Klamath	249.12	189.18	684.77	70.76	7.05	<b>1,200.87</b>
Lane	5,860.86	4,008.99	2,219.80	989.06	186.06	<b>13,264.77</b>
Linn-Benton	3,019.10	2,041.22	1,339.12	577.39	88.56	<b>7,065.39</b>
Mt. Hood	4,277.11	3,373.79	1,267.76	699.59	9.58	<b>9,627.84</b>
Oregon Coast	137.47	173.51	99.09	51.27	2.50	<b>463.84</b>
Portland	10,191.19	9,439.74	3,725.98	2,069.18	146.10	<b>25,572.19</b>
Rogue	1,994.61	1,043.96	1,580.79	340.04	67.85	<b>5,027.25</b>
Southwestern	1,189.43	625.37	903.92	440.77	18.62	<b>3,178.10</b>
Tillamook Bay	89.25	77.96	61.53	197.71	9.25	<b>435.70</b>
Treasure Valley	1,053.67	566.24	347.57	187.59	7.37	<b>2,162.44</b>
Umpqua	1,359.66	1,129.66	709.54	345.84	76.92	<b>3,621.63</b>
<b>TOTAL</b>	<b>40,420.93</b>	<b>33,540.24</b>	<b>18,612.69</b>	<b>8,435.70</b>	<b>1,009.62</b>	<b>102,019.18</b>

\*Professional Technical includes Preparatory, Supplemental and Apprentice.

COD, border states, and other out-of-state included in each institution's total (where appropriate).

\*\*Developmental Education includes ESL, ABE, GED, PSR, & AHS (see definitions Page 55).

Source: OCCURS.

11/4/2002

**Table 5B**  
**Percentage Distribution of Reimbursable and Nonreimbursable FTE**  
**by Instructional Program**  
**2001-02**

College	LDC	Professional Technical*	Developmental Education	Self Improv.	Non-Reimbursable	Total FTE
<b>Blue Mountain</b>	33.0%	30.2%	31.5%	4.9%	0.4%	<b>2,903.91</b>
<b>Central</b>	52.9%	26.1%	15.0%	5.4%	0.5%	<b>4,037.81</b>
<b>Chemeketa</b>	31.0%	33.6%	22.2%	4.9%	0.7%	<b>12,729.80</b>
<b>Clackamas</b>	37.7%	40.0%	16.7%	3.9%	1.8%	<b>7,932.91</b>
<b>Clatsop</b>	32.6%	40.0%	16.7%	3.9%	1.8%	<b>1,779.09</b>
<b>Columbia Gorge</b>	38.6%	51.9%	5.0%	8.5%	2.0%	<b>1,015.63</b>
<b>Klamath</b>	20.7%	15.8%	57.0%	5.9%	0.6%	<b>1,200.87</b>
<b>Lane</b>	44.2%	30.2%	16.7%	7.5%	1.4%	<b>13,264.77</b>
<b>Linn-Benton</b>	42.7%	28.9%	19.0%	8.2%	1.3%	<b>7,065.39</b>
<b>Mt. Hood</b>	44.4%	35.0%	13.2%	7.3%	0.1%	<b>9,627.84</b>
<b>Oregon Coast</b>	29.6%	37.4%	21.4%	11.1%	0.5%	<b>463.84</b>
<b>Portland</b>	39.9%	36.9%	14.6%	8.1%	0.6%	<b>25,572.19</b>
<b>Rogue</b>	39.7%	20.8%	31.4%	6.8%	1.3%	<b>5,027.25</b>
<b>Southwestern</b>	37.4%	19.7%	28.4%	13.9%	0.6%	<b>3,178.10</b>
<b>Tillamook Bay</b>	20.5%	17.9%	14.1%	45.4%	2.1%	<b>435.70</b>
<b>Treasure Valley</b>	48.7%	26.2%	16.1%	8.7%	0.3%	<b>2,162.44</b>
<b>Umpqua</b>	37.5%	31.2%	19.6%	9.5%	2.1%	<b>3,621.63</b>
<b>TOTAL</b>	<b>39.6%</b>	<b>32.9%</b>	<b>18.2%</b>	<b>8.3%</b>	<b>1.0%</b>	<b>102,019.18</b>

\*Professional Technical includes Preparatory, Supplemental and Apprentice.

COD, border states, and other out-of-state included in each institution's total (where appropriate).

Please note: Developmental Education includes ESL, ABE, GED, PSR, & AHS (see definitions Page 55).

Source: OCCURS & Table 5A

**Table 5G**  
**Distribution of Reimbursable and Nonreimbursable FTE**  
**by Instructional Program**  
**2001-02**

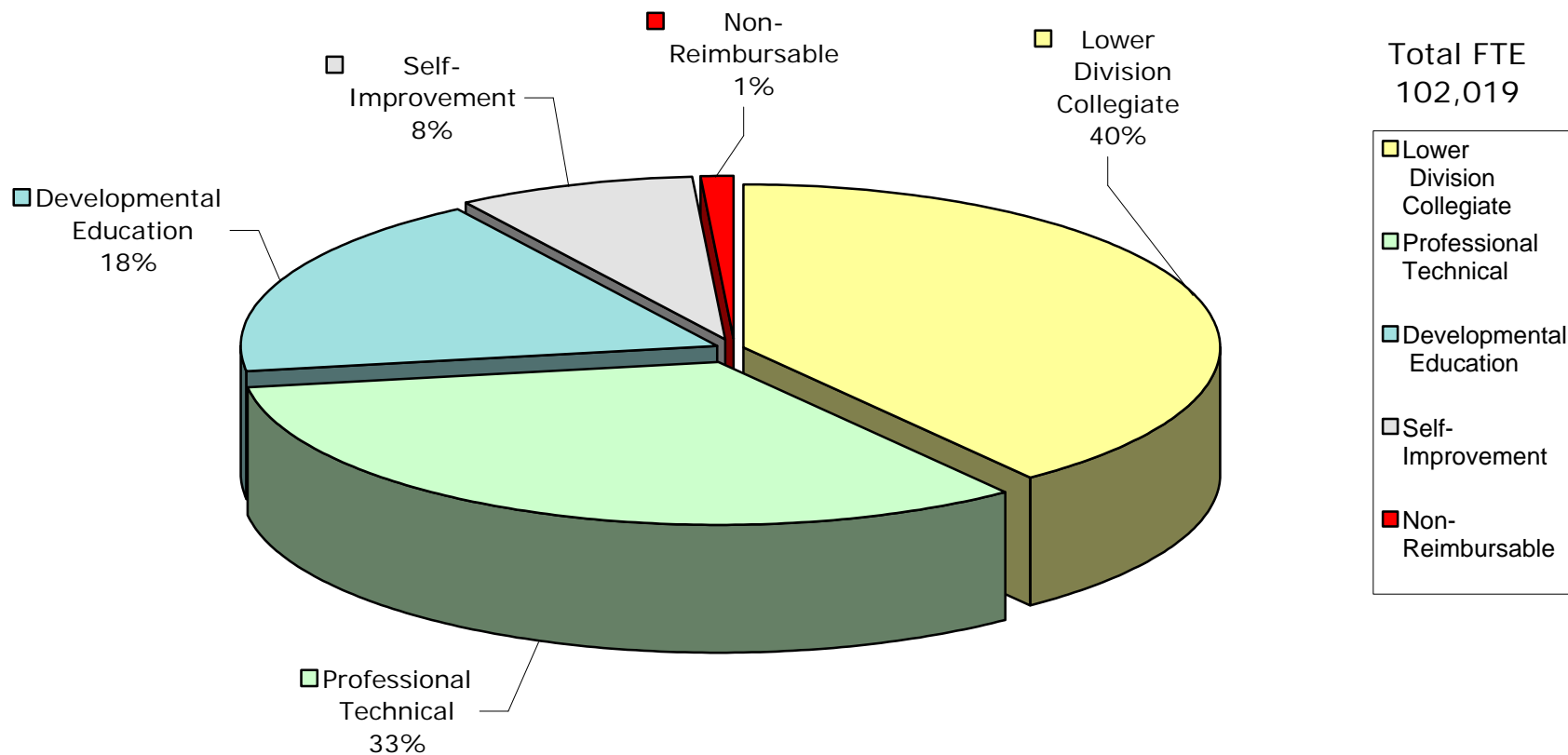

**Table 6**  
**Total and Percent FTE and Headcount**  
**2001-02**

College	Total FTE	Percent State FTE	Total Headcount	Percent State Headcount
Blue Mountain	2,904	2.85%	15,093	3.71%
Central	4,038	3.96%	17,046	4.19%
Chemeketa	12,730	12.48%	53,618	13.19%
Clackamas	7,933	7.78%	28,073	6.91%
Clatsop	1,779	1.74%	8,701	2.14%
Columbia Gorge	1,016	1.00%	5,975	1.47%
Klamath	1,201	1.18%	5,782	1.42%
Lane	13,265	13.00%	40,365	9.93%
Linn-Benton	7,065	6.93%	28,546	7.02%
Mt. Hood	9,628	9.44%	31,455	7.74%
Oregon Coast	464	0.45%	4,141	1.02%
Portland	25,572	25.07%	107,158	26.37%
Rogue	5,027	4.93%	16,944	4.17%
Southwestern	3,178	3.12%	15,168	3.73%
Tillamook Bay	436	0.43%	3,383	0.83%
Treasure Valley	2,162	2.12%	7,601	1.87%
Umpqua	3,622	3.55%	17,385	4.28%
<b>TOTAL</b>	<b>102,019</b>	<b>100.00%</b>	<b>406,434</b>	<b>100.00%</b>

Note: COD, border states, and other out-of-state included in each institution (where appropriate).  
Source: OCCURS & Tables 5 & 3.

**Table 7**  
**Change in Total FTE by Institution\***  
**2001-02**

College	2000-01 FTE	2001-02 FTE	Numerical Change	Percent Change
Blue Mountain	2,741.77	2,903.91	162.14	5.9%
Central	3,823.21	4,037.81	214.60	5.6%
Chemeketa	12,514.33	12,729.80	215.47	1.7%
Clackamas	7,026.44	7,932.91	906.47	12.9%
Clatsop	1,601.81	1,779.09	177.28	11.1%
Columbia Gorge	955.03	1,015.63	60.60	6.3%
Klamath	938.33	1,200.87	262.54	28.0%
Lane	12,760.10	13,264.77	504.67	4.0%
Linn-Benton	6,741.77	7,065.39	323.61	4.8%
Mt. Hood	9,730.28	9,627.84	-102.45	-1.1%
Oregon Coast	469.71	463.84	-5.87	-1.2%
Portland	22,487.46	25,572.19	3,084.73	13.7%
Rogue	4,789.45	5,027.25	237.80	5.0%
Southwestern	3,325.52	3,178.10	-147.42	-4.4%
Tillamook Bay	433.57	435.70	2.13	0.5%
Treasure Valley	2,173.91	2,162.44	-11.47	-0.5%
Umpqua	3,524.40	3,621.63	97.23	2.8%
<b>TOTAL</b>	<b>96,037.11</b>	<b>102,019.18</b>	<b>5,982.07</b>	<b>6.2%</b>

\*COD, border states, out-of-state included in each institution's total (where appropriate).

Source: OCCURS & Table 5

**Table 8**  
**Change in Reimbursable FTE by Institution**  
**2001-02**

College	2000-01* FTE	2001-02* FTE	Numerical Change	Percent Change
Blue Mountain	2,351.94	2,349.28	-2.66	-0.1%
Central	3,754.12	3,988.99	234.87	6.3%
Chemeketa	11,201.91	11,637.35	435.44	3.9%
Clackamas	6,863.17	7,792.56	929.39	13.5%
Clatsop	1,499.79	1,715.84	216.05	14.4%
Columbia Gorge	803.11	845.05	41.94	5.2%
Klamath	929.16	1,193.83	264.67	28.5%
Lane	12,157.07	12,746.88	589.81	4.9%
Linn-Benton	6,461.41	6,765.55	304.14	4.7%
Mt. Hood	9,526.36	9,467.29	-59.07	-0.6%
Oregon Coast	466.75	461.09	-5.66	-1.2%
Portland	21,887.36	24,851.77	2,964.41	13.5%
Rogue	4,624.53	4,939.67	315.14	6.8%
Southwestern	2,973.56	3,029.86	56.30	1.9%
Tillamook Bay	419.94	426.20	6.26	1.5%
Treasure Valley	1,748.09	1,797.43	49.34	2.8%
Umpqua	3,456.92	3,541.33	84.41	2.4%
<b>TOTAL</b>	<b>91,125.19</b>	<b>97,549.98</b>	<b>6,424.79</b>	<b>7.1%</b>

\*FTE includes reimbursable border state FTE (where appropriate).

Source: OCCURS and Table 1, p. 4

**Table 9  
Change in Reimbursable  
FTE by Instructional Program\*  
2001-02**

<b>Instructional Program</b>	<b>00-01 Reimbursable FTE</b>	<b>01-02 Reimbursable FTE</b>	<b>Numerical Change</b>	<b>Percent Change</b>
<b>Lower Division</b>	36,439.35	40,420.93	3,981.57	10.9%
<b>Professional Technical**</b>	31,478.59	33,540.24	2,061.65	6.5%
<b>Developmental Education</b>	18,118.14	18,612.69	494.55	2.7%
<b>Self-Improvement</b>	8,916.11	8,435.70	-480.41	-5.4%
<b>State Totals</b>	<b>94,952.19</b>	<b>101,009.56</b>	<b>6,057.37</b>	<b>6.4%</b>

revised '4/26/04

\* Includes in-state and Border State reimbursable FTE. Contracted Out-of-District not included.

\*\*Includes Preparatory, Supplemental, and Apprentice.

Please note: Developmental Education includes ESL, ABE, GED, PSR, & AHS (see definitions Page 55).

Source: OCCURS & Table 5A

**Table 10**  
**Change in Reimbursable and Non-Reimbursable**  
**FTE by Instructional Program**  
**2001-02**

<b>Instructional Program</b>	<b>2000-01 Reimbursable &amp; Non- Reimbursable FTE</b>	<b>2001-02 Reimbursable &amp; Non-Reimbursable FTE</b>	<b>Numerical Change</b>	<b>Percent Change</b>
<b>Lower Division</b>	36,439.35	40,420.93	3,981.57	10.9%
<b>Professional Technical*</b>	31,478.59	33,540.24	2,061.65	6.5%
<b>Developmental Education</b>	18,118.14	18,612.69	494.55	2.7%
<b>Self-Improvement</b>	8,916.11	8,435.70	-480.41	-5.4%
<b>Nonreimbursable</b>	1,084.92	1,009.62	-75.30	-6.9%
<b>State Totals</b>	<b>96,037.11</b>	<b>102,019.18</b>	<b>5,982.07</b>	<b>6.2%</b>

\*Includes Preparatory, Supplemental and Apprentice.

Please note: Developmental Education includes ESL, ABE, GED, PSR, & AHS (see definitions Page 55).

Source: OCCURS and Table 5A



**Table 11**  
**Resident and Non-Resident Headcount Totals**

---

Starting in 2000-01, information was no longer be provided in Table 11. This table's in- and out-of-district residency isn't as relevant as it once was since only one college now has out-of-district tuition rates different from in-district rates. Instead we utilize Table 15 which lists Oregon students by the county in which they reside. Table 15 will also now lists the numbers of international students, which previously were provided in Table 11.

**Table 12  
Gender Totals  
2001-02  
Headcount**

College	Female	Male	Unknown	Total
Blue Mountain	4,988	3,862	6,243	15,093
Central	9,923	6,883	240	17,046
Chemeketa	27,258	25,248	1,112	53,618
Clackamas	13,767	13,115	1,191	28,073
Clatsop	4,280	4,379	42	8,701
Columbia Gorge	3,625	2,279	71	5,975
Klamath	3,146	2,636	0	5,782
Lane	23,054	17,288	23	40,365
Linn-Benton	15,772	11,827	947	28,546
Mt. Hood	17,565	13,680	210	31,455
Oregon Coast	2,430	1,671	40	4,141
Portland	57,057	47,178	2,923	107,158
Rogue	9,729	7,125	90	16,944
Southwestern	8,024	6,077	1,067	15,168
Tillamook Bay	2,266	1,117	0	3,383
Treasure Valley	3,606	3,392	603	7,601
Umpqua	8,137	8,511	737	17,385
<b>Total</b>	<b>214,627</b>	<b>176,268</b>	<b>15,539</b>	<b>406,434</b>
<b>% of Total</b>	<b>52.81%</b>	<b>43.37%</b>	<b>3.82%</b>	<b>100%</b>

Source: OCCURS.

5/10/2002

**Table 12G**  
**Percent of Total by Gender**  
**2001-02 Headcount**

**Total Headcount: 406,434**

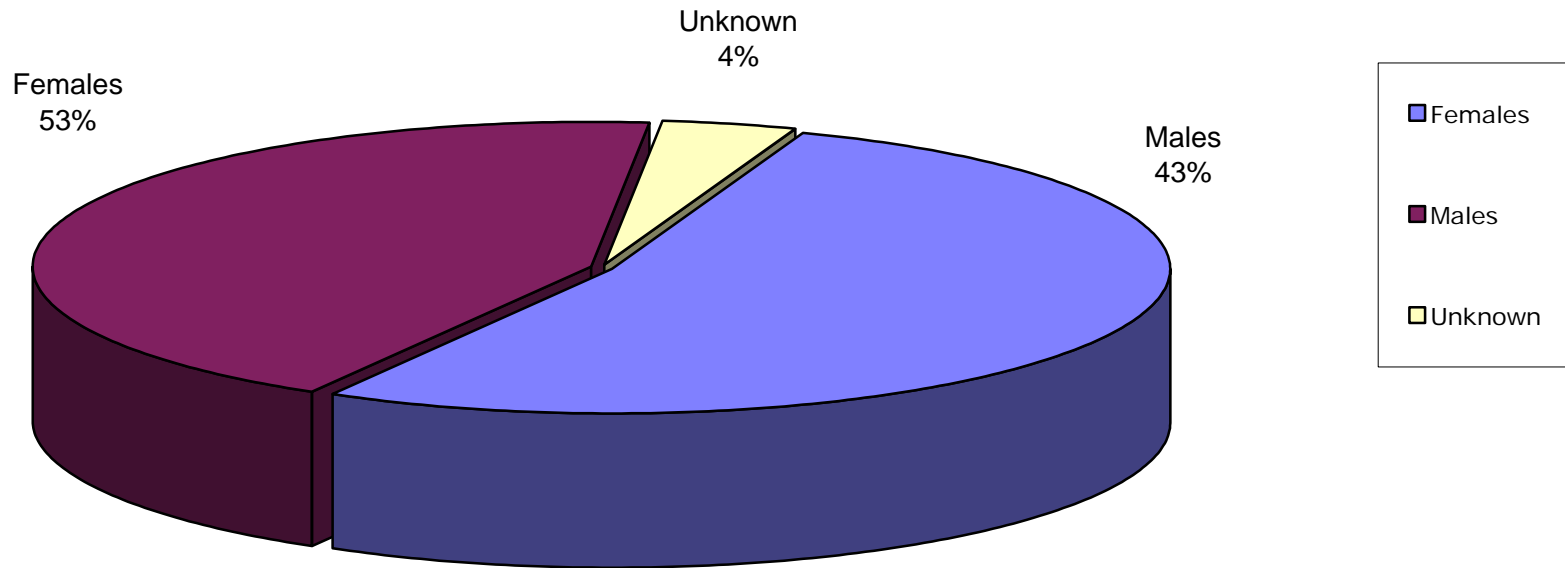

**Table 13**  
**Age Distribution**  
**2001 - 02 Headcount**

College	15 & Under	16-17	18-24	25-44	45-64	65+	Unknown/ Invalid	Total
Blue Mountain	220	619	3,366	5,209	3,123	592	1,964	15,093
Central	105	451	4,034	5,417	4,285	1,046	1,708	17,046
Chemeketa	384	2,318	15,194	20,388	11,404	2,902	1,028	53,618
Clackamas	137	1,265	6,655	10,083	6,384	1,382	2,167	28,073
Clatsop	62	305	2,131	3,000	2,194	568	441	8,701
Columbia Gorge	51	139	1,122	2,023	1,470	224	946	5,975
Klamath	72	406	1,620	1,980	1,300	313	91	5,782
Lane	300	742	10,761	14,088	10,045	3,281	1,148	40,365
Linn-Benton	324	1,244	7,848	9,304	6,662	2,371	793	28,546
Mt. Hood	212	862	9,768	12,014	5,657	1,681	1,261	31,455
Oregon Coast	26	139	904	1,350	1,200	314	208	4,141
Portland	643	2,102	24,831	50,085	23,986	2,680	2,831	107,158
Rogue	211	1,090	4,681	5,977	3,954	911	120	16,944
Southwestern	239	486	3,037	4,411	4,526	1,864	605	15,168
Tillamook Bay	48	131	616	924	1,043	582	39	3,383
Treasure Valley	74	325	2,040	2,816	1,746	373	227	7,601
Umpqua	974	592	3,448	5,304	4,881	1,013	1,173	17,385
<b>TOTALS</b>	<b>4,082</b>	<b>13,216</b>	<b>102,056</b>	<b>154,373</b>	<b>93,860</b>	<b>22,097</b>	<b>16,750</b>	<b>406,434</b>
<b>% of Total</b>	<b>1.00%</b>	<b>3.25%</b>	<b>25.11%</b>	<b>37.98%</b>	<b>23.09%</b>	<b>5.44%</b>	<b>4.12%</b>	<b>100%</b>
<b>Cumulative %'s</b>	<b>1.00%</b>	<b>4.26%</b>	<b>29.37%</b>	<b>67.35%</b>	<b>90.44%</b>	<b>95.88%</b>	<b>100.00%</b>	

Invalid: Ages that do not fall between 5-99.

Unknown: Students did not supply information.

Source: OCCURS.

**Table 14**  
**Racial/Ethnic Distribution**  
**2001-02**  
**Headcount**

College	Native American	Asian	Black	Hispanic	Caucasian	Unknown	International	Total
<b>Blue Mountain</b>	327	126	102	964	6,589	6,981	4	<b>15,093</b>
<b>Central</b>	368	157	36	707	10,456	5,322	0	<b>17,046</b>
<b>Chemeketa</b>	801	3,758	732	5,050	32,855	10,422	0	<b>53,618</b>
<b>Clackamas</b>	230	825	224	2,045	18,357	6,392	0	<b>28,073</b>
<b>Clatsop</b>	140	107	91	290	5,734	2,308	31	<b>8,701</b>
<b>Columbia Gorge</b>	41	59	11	703	4,938	194	29	<b>5,975</b>
<b>Klamath</b>	311	65	47	508	4,155	686	10	<b>5,782</b>
<b>Lane</b>	666	1,279	303	2,152	22,341	13,624	0	<b>40,365</b>
<b>Linn-Benton</b>	404	667	193	887	21,526	4,249	620	<b>28,546</b>
<b>Mt. Hood</b>	420	1,938	946	2,638	21,102	4,292	119	<b>31,455</b>
<b>Oregon Coast</b>	108	81	525	277	3,057	93	0	<b>4,141</b>
<b>Portland</b>	1,001	4,187	3,504	4,474	64,314	14,271	15,407	<b>107,158</b>
<b>Rogue</b>	299	262	89	1,411	9,070	5,813	0	<b>16,944</b>
<b>Southwestern</b>	253	111	37	370	6,936	7,461	0	<b>15,168</b>
<b>Tillamook Bay</b>	66	26	7	158	2,934	129	63	<b>3,383</b>
<b>Treasure Valley</b>	76	111	63	796	4,227	2,135	193	<b>7,601</b>
<b>Umpqua</b>	107	64	22	152	6,207	10,804	29	<b>17,385</b>
<b>TOTALS</b>	<b>5,618</b>	<b>13,823</b>	<b>6,932</b>	<b>23,582</b>	<b>244,798</b>	<b>95,176</b>	<b>16,505</b>	<b>406,434</b>
<b>% of Total</b>	<b>1.38%</b>	<b>3.40%</b>	<b>1.71%</b>	<b>5.80%</b>	<b>60.23%</b>	<b>23.42%</b>	<b>4.06%</b>	<b>100.0%</b>

Source: OCCURS.

**Table 14G**  
**Racial / Ethnic Distribution**  
**2001-02 Headcount**

**Total Headcount 406,434**

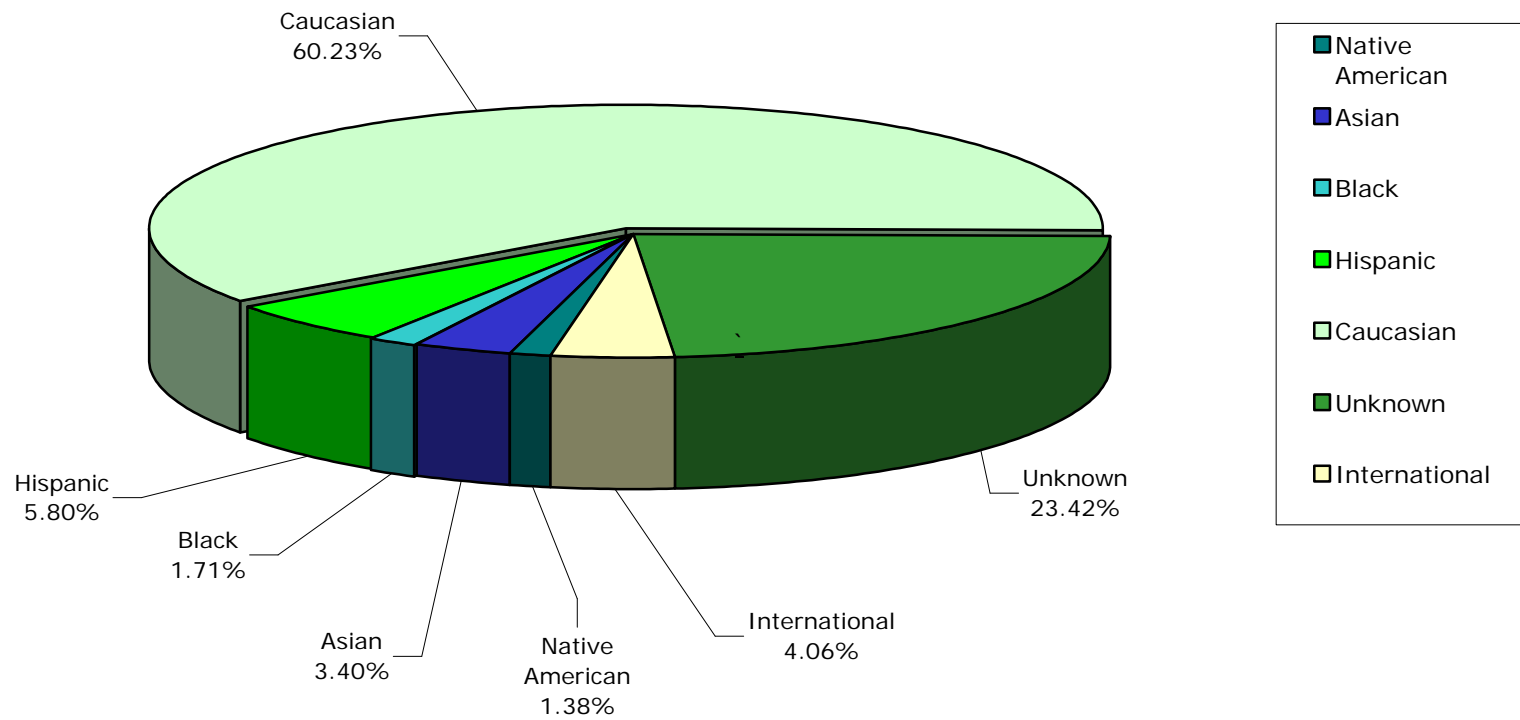

**Table 15 Headcount of Students by County of Residence 2001-02**

County	BMCC	COCC	CHEM	CLACK	CLAT	CGCC	KCC	LCC	LBCC	MHCC	OCCC	PCC	RCC	SWOCC	TBCC	TVCC	UCC	Total
Baker	551	6	42	5	2	0	0	7	11	4	0	13	0	2	0	111	1	755
Benton	2	25	365	80	16	3	4	221	11,022	28	10	125	1	13	1	1	1	11,918
Clackamas	6	36	1,042	19,607	83	21	0	142	220	3,055	3	9,199	1	16	6	1	0	33,438
Clatsop	1	7	98	32	5,511	6	0	18	37	20	1	142	1	3	16	1	0	5,894
Columbia	3	11	108	117	391	11	0	17	36	81	1	2,083	0	6	1	3	15	2,884
Coos	4	10	177	37	41	1	0	94	82	39	16	54	3	9,843	2	4	248	10,655
Crook	5	1,120	48	17	9	3	0	10	32	6	0	24	0	6	0	3	0	1,283
Curry	2	2	55	6	11	0	0	10	30	8	0	28	5	2,173	0	0	0	2,330
Deschutes	5	12,570	361	72	33	8	3	94	107	44	0	149	1	17	0	4	0	13,468
Douglas	3	17	274	36	34	2	0	424	108	26	3	71	53	669	0	2	14,511	16,233
Gilliam	23	1	5	1	3	47	0	0	3	3	0	11	0	0	0	1	0	98
Grant	278	17	21	3	1	0	3	1	10	5	0	10	1	2	0	22	0	374
Harney	3	26	16	6	6	1	0	2	6	4	0	8	0	0	0	134	0	212
Hood River	3	10	33	35	15	1,885	0	10	14	174	1	190	2	1	0	0	0	2,373
Jackson	4	30	264	56	46	2	16	126	94	36	0	114	6,131	77	0	1	223	7,220
Jefferson	1	1,453	64	9	3	5	0	9	32	9	0	34	2	6	0	4	0	1,631
Josephine	1	9	113	28	27	0	1	49	29	10	2	47	4,777	59	0	5	222	5,379
Klamath	3	142	127	18	11	2	2,135	38	48	6	1	78	124	21	0	13	69	2,836
Lake	3	108	26	4	3	0	88	11	66	1	0	10	0	1	0	318	0	639
Lane	8	50	759	154	56	4	3	34,141	751	119	7	346	5	199	0	8	444	37,054
Lincoln	1	10	232	25	42	4	0	68	246	23	3,647	82	0	19	26	2	0	4,427
Linn	1	20	1,044	93	34	4	0	404	12,549	47	13	169	1	10	2	5	0	14,396
Malheur	8	4	17	5	1	1	0	6	5	2	1	24	0	5	0	3,780	0	3,859
Marion	3	41	31,863	793	67	4	0	187	1,109	165	44	1,072	1	40	5	6	94	35,494
Morrow	702	2	26	7	6	2	0	5	20	7	0	28	0	6	0	4	0	815
Multnomah	5	64	999	2,868	210	56	0	316	245	24,446	4	44,182	2	41	14	4	151	73,607
Polk	1	6	5,335	34	11	0	0	27	352	29	4	152	1	5	3	2	0	5,962
Sherman	1	4	8	4	1	98	0	0	5	3	0	13	0	0	0	0	0	137
Tillamook	1	7	105	21	105	3	0	15	48	26	37	157	0	21	3,267	0	0	3,813
Umatilla	6,735	20	65	39	20	5	0	18	59	27	0	73	1	3	2	21	0	7,088
Union	355	9	47	13	6	10	0	3	17	10	0	39	0	0	1	72	0	582
Wallowa	226	5	14	5	4	3	0	5	9	3	0	7	0	1	0	23	0	305
Wasco	3	33	50	48	18	2,551	0	10	25	46	1	184	0	1	2	1	1	2,974
Washingto	4	45	745	1,388	106	22	0	180	174	640	1	41,166	0	45	8	7	0	44,531
Wheeler	5	17	10	4	1	30	0	1	4	2	0	3	0	0	0	1	0	78
Yamhill	1	12	4,014	227	27	0	0	25	131	59	10	1,947	0	12	3	1	0	6,469
*U/known	4,948	0	1,133	1,087	2	0	0	0	202	48	7	74	5,768	8	9	1	0	13,287
<b>Subtotal</b>	<b>13,909</b>	<b>15,949</b>	<b>49,705</b>	<b>26,984</b>	<b>6,963</b>	<b>4,794</b>	<b>2,253</b>	<b>36,694</b>	<b>27,938</b>	<b>29,261</b>	<b>3,814</b>	<b>102,108</b>	<b>16,881</b>	<b>13,331</b>	<b>3,368</b>	<b>4,566</b>	<b>15,980</b>	<b>374,498</b>
Idaho	64	0	1	20	25	2	0	28	17	37	0	171	0	26	1	2,808	0	3,200
Washingto	426	0	7	826	1,552	1,130	0	173	0	1,238	4	4,244	5	83	8	34	0	9,730
Other/Int'	0	0	889	243	161	40	0	0	377	55	2	429	44	514	6	84	1,405	4,249
Unknwn*	694	1,097	3,016	0	0	9	3,529	3,470	214	864	321	206	14	1,214	0	109	0	14,757
<b>Subtotal</b>	<b>1,184</b>	<b>1097</b>	<b>3913</b>	<b>1089</b>	<b>1738</b>	<b>1,181</b>	<b>3529</b>	<b>3671</b>	<b>608</b>	<b>2194</b>	<b>327</b>	<b>5,050</b>	<b>63</b>	<b>1837</b>	<b>15</b>	<b>3,035</b>	<b>1,405</b>	<b>31,936</b>
<b>TOTAL</b>	<b>15,093</b>	<b>17,046</b>	<b>53,618</b>	<b>28,073</b>	<b>8,701</b>	<b>5,975</b>	<b>5,782</b>	<b>40,365</b>	<b>28,546</b>	<b>31,455</b>	<b>4,141</b>	<b>107,158</b>	<b>16,944</b>	<b>15,168</b>	<b>3,383</b>	<b>7,601</b>	<b>17,385</b>	<b>406,434</b>

**Table 16**  
**Headcount by Oregon County of Residence**  
**2001-02**

County	Total Enrolled	Total County* Population	Percentage Enrolled	County	Total Enrolled	Total County* Population	Percentage Enrolled
Baker	755	16,700	4.5%	Lincoln	4,427	44,700	9.9%
Benton	11,918	79,900	14.9%	Linn	14,396	104,000	13.8%
Clackamas	33,438	350,850	9.5%	Malheur	3,859	32,000	12.1%
Clatsop	5,894	36,100	16.3%	Marion	35,494	291,000	12.2%
Columbia	2,884	44,600	6.5%	Morrow	815	11,250	7.2%
Coos	10,655	62,650	17.0%	Multnomah	73,607	670,250	11.0%
Crook	1,283	20,200	6.4%	Polk	5,962	63,450	9.4%
Curry	2,330	21,250	11.0%	Sherman**	137	1,850	7.4%
Deschutes	13,468	126,500	10.6%	Tillamook	3,813	24,600	15.5%
Douglas	16,233	101,300	16.0%	Umatilla	7,088	71,000	10.0%
Gilliam**	98	1,900	5.2%	Union**	582	24,600	2.4%
Grant**	374	7,750	4.8%	Wallowa**	305	7,150	4.3%
Harney**	212	7,600	2.8%	Wasco	2,974	23,750	12.5%
Hood River	2,373	20,450	11.6%	Washington	44,531	463,050	9.6%
Jackson	7,220	187,600	3.8%	Wheeler**	78	1,550	5.0%
Jefferson	1,631	19,850	8.2%	Yamhill	6,469	87,500	7.4%
Josephine	5,379	77,650	6.9%	County Unknown	13,287		
Klamath	2,836	64,550	4.4%	<b>Oregon Totals</b>	<b>374,498</b>	<b>3,504,700</b>	<b>10.7%</b>
Lake	639	7,450	8.6%	<b>Other States/Int'l</b>	<b>31,936</b>		
Lane	37,054	328,150	11.3%	<b>All Students Served</b>	<b>406,434</b>		

8/11/04 updated

\*Population by county as estimated by the Center for Population Research & Census at Portland State University, July 1, 2002

\*\*These counties do not have any community college service. The students must either go to a county that has a community college or be served through a Contracted Out-of-District (COD) contract.

Source: OCCURS.



**Table 17**  
**Oregon Public High School Graduates in**  
**Community College Districts 1991 through 2001 Headcount Trends**

<b>College</b>	<b>1992</b>	<b>1993</b>	<b>1994</b>	<b>1995</b>	<b>1996</b>	<b>1997</b>	<b>1998</b>	<b>1999</b>	<b>2000</b>	<b>2001</b>
<b>Blue Mountain</b>	755	689	686	703	625	767	726	657	719	786
<b>Central</b>	1,117	1,115	1,110	1,218	1,167	1,304	1,265	1,384	1,590	1,707
<b>Chemeketa</b>	2,978	3,016	3,147	3,218	3,293	3,337	3,569	3,292	3,716	3,855
<b>Clackamas</b>	2,071	2,142	2,136	2,133	2,431	2,218	2,101	2,311	2,552	2,489
<b>Clatsop</b>	258	272	314	358	364	309	279	397	322	338
<b>Columbia Gorge</b>	216	256	261	222	253	218	236	233	218	214
<b>Klamath</b>	-	-	-	-	582	524	551	579	543	605
<b>Lane</b>	2,567	2,556	2,610	2,676	2,619	2,705	2,755	2,756	2,989	2,888
<b>Linn-Benton</b>	1,391	1,429	1,414	1,190	1,404	1,525	1,435	1,561	1,673	1,644
<b>Mt. Hood</b>	1,926	1,994	1,983	2,054	1,910	2,241	2,078	2,520	2,717	2,612
<b>Oregon Coast</b>	341	372	338	389	375	425	419	437	439	377
<b>Portland</b>	6,042	6,417	6,299	6,295	6,009	5,965	5,971	6,511	6,788	7,078
<b>Rogue</b>	546	561	561	594	614	2,024	1,995	2,147	2,204	2,190
<b>Southwestern</b>	696	726	702	696	873	862	908	894	963	883
<b>Tillamook Bay</b>	193	201	203	278	216	241	251	262	271	272
<b>Treasure Valley</b>	311	312	293	341	261	298	299	483	446	471
<b>Umpqua</b>	879	923	899	947	1,025	994	944	954	934	970
<b>TOTAL Grads in CC Districts**</b>	<b>22,264</b>	<b>22,940</b>	<b>22,917</b>	<b>23,273</b>	<b>23,982</b>	<b>25,918</b>	<b>25,782</b>	<b>27,378</b>	<b>29,084</b>	<b>29,379</b>
<b>TOTAL Grads in All Public HS</b>	<b>25,568</b>	<b>26,422</b>	<b>26,534</b>	<b>26,899</b>	<b>26,676</b>	<b>28,342</b>	<b>27,754</b>	<b>28,889</b>	<b>30,904</b>	<b>31,134</b>
<b>% within CC Districts***</b>	<b>87.1%</b>	<b>86.8%</b>	<b>86.4%</b>	<b>86.5%</b>	<b>89.9%</b>	<b>91.4%</b>	<b>92.9%</b>	<b>94.77%</b>	<b>94.1%</b>	<b>94.4%</b>

\* Figures do not include students who obtain a General Education Development (GED) certificate or Adult High School (AHS) graduates.

\*\* Totals do not add because some community college districts share high schools.

\*\*\* Total Grads in CC Districts divided | Note: Rogue's large increase beginning in 1997 was due to the annexation of Jackson County.

Source: Oregon Department of Education & OCCURS data updated 8/3/04; 10/0704  
29

**Table 18**  
**Awards Granted at Oregon Community Colleges**  
**2001-02**

College	Awards of less than 1 year			Awards of at least 1 year but less than 2 Academic Years			Associate Degrees			Awards of at least 2 years but less than 4 Academic years			Total Awards by	College Awards as % of State
	Males	Fems.	Total	Males	Fems.	Total	Males	Fems.	Total	Males	Fems.	Total	College	Total
Blue Mountain			0	1	32	33	83	107	190			0	223	3.1%
Central			0	10	35	45	124	157	281			0	326	4.5%
Chemeketa			0	26	135	161	374	380	754			0	915	12.7%
Clackamas			0	18	66	84	146	208	354			0	438	6.1%
Clatsop			0	8	18	26	27	80	107			0	133	1.8%
Columbia Gorge		1	1	3	21	24	18	24	42			0	67	0.9%
Klamath			0	2	3	5	5	15	20			0	25	0.3%
Lane			0	30	132	162	314	403	717	6	3	9	888	12.3%
Linn-Benton	42	87	129	38	103	141	191	258	449			0	719	10.0%
Mt. Hood			0	12	20	32	348	470	818			0	850	11.8%
Oregon Coast			0		2	2	10	13	23			0	25	0.3%
Portland	15	23	38	117	138	255	499	704	1,203	40	11	51	1,547	21.4%
Rogue			0	34	77	111	96	139	235			0	346	4.8%
Southwestern	11	56	67	11	18	29	57	92	149			0	245	3.4%
Tillamook Bay			0			0	3	4	7			0	7	0.1%
Treasure Valley	2	4	6			0	42	92	134			0	140	1.9%
Umpqua	2	1	3	13	47	60	124	145	269			0	332	4.6%
<b>State Totals</b>	<b>72</b>	<b>172</b>	<b>244</b>	<b>323</b>	<b>847</b>	<b>1,170</b>	<b>2,461</b>	<b>3,291</b>	<b>5,752</b>	<b>46</b>	<b>14</b>	<b>60</b>	<b>7,226</b>	<b>100.0%</b>

Revised 10/2/03

Source: Federal Integrated Postsecondary Education Data System (IPEDS) Completion Report & Oregon Student Assistance Commission, Office of Degree Authorization

**Table 19**  
**Oregon Community Colleges**  
**Fall 4th Week Headcounts: 1994 through 2002**

College	Fall 1994	Fall 1995	Fall 1996	Fall 1997	Fall 1998	Fall 1999	Fall 2000	Fall 2001	Fall 2002
Blue Mountain	4,175	3,870	4,206	3,943	2,801	3,700	3,933	4,616	4,364
Central	6,306	6,594	6,640	6,925	7,027	7,263	7,174	6,919	7,564
Chemeketa	14,663	15,354	16,302	15,791	16,977	18,136	19,001	18,244	19,948
Clackamas	9,626	8,230	8,647	8,383	8,505	8,536	9,091	9,019	9,709
Clatsop	2,395	2,534	2,720	2,260	2,235	2,343	4,147	2,874	2,772
Columbia Gorge	1,157	1,204	1,407	1,377	1,238	1,374	1,369	1,503	1,473
Klamath			428	759	1,056	1,402	1,557	1,672	1,582
Lane	15,349	15,621	16,489	15,957	17,742	16,528	18,673	18,119	15,873
Linn-Benton	9,902	9,743	10,155	10,303	10,516	10,698	10,996	11,175	10,542
Mt. Hood	11,513	11,774	13,299	13,785	12,007	13,098	12,620	13,226	11,748
Oregon Coast	928	898	763	707	763	776	1,217	952	953
Portland	33,584	34,810	35,108	35,214	35,298	37,524	39,432	40,761	42,301
Rogue	3,899	4,583	4,337	4,585	5,337	6,290	6,874	6,894	6,746
Southwestern	3,327	3,302	3,215	4,206	4,549	5,151	5,527	4,477	4,712
Tillamook Bay	988	942	1,063	1,083	1,047	1,055	1,144	1,204	1,002
Treasure Valley	1,897	2,351	3,007	3,556	2,374	3,882	2,824	2,067	2,511
Umpqua	4,519	5,089	5,497	5,039	5,631	4,846	4,837	4,960	5,238
<b>Total</b>	<b>124,228</b>	<b>126,899</b>	<b>133,283</b>	<b>133,873</b>	<b>135,103</b>	<b>142,602</b>	<b>150,416</b>	<b>148,682</b>	<b>149,038</b>

Source (Fall 1994 - Fall 2002): OCCURS Fall 4th week reports.

## Faculty and Staff

Information about community college faculty and staff is derived primarily from the U.S. Department of Education (Integrated Postsecondary Education Data System (IPEDS) surveys. IPEDS surveys are done biennially; Tables 20 through 25 display Fall 2001 data except as noted.

Note: Full-time faculty are those faculty on 9-10 or 11-12 month contracts.

**Table 20**  
**Full-Time and Part-Time**  
**Faculty by Gender**  
**Fall 2001**

College	Full-Time		Part-Time		Total		Total Faculty
	Male	Female	Male	Female	Male	Female	
Blue Mountain	42	43	58	109	100	152	252
Central	49	44	75	86	124	130	254
Chemeketa	112	113	186	221	298	334	632
Clackamas	81	63	216	201	297	264	561
Clatsop	20	22	53	69	73	91	164
Columbia Gorge	5	3	52	51	57	54	111
Klamath	9	4	32	30	41	34	75
Lane	126	137	172	191	298	328	626
Linn-Benton	86	93	103	222	189	315	504
Mt. Hood	87	85	242	206	329	291	620
Oregon Coast	1	3	22	26	23	29	52
Portland	185	223	535	639	720	862	1,582
Rogue	40	60	192	207	232	267	499
Southwestern	43	39	56	88	99	127	226
Tillamook Bay	4	4	16	11	20	15	35
Treasure Valley	29	18	27	51	56	69	125
Umpqua	36	37	74	90	110	127	237
<b>State Totals</b>	<b>955</b>	<b>991</b>	<b>2,111</b>	<b>2,498</b>	<b>3,066</b>	<b>3,489</b>	<b>6,555</b>

Sources: IPEDS Staff Survey, Fall 2001; MHCC from the college itself

9/03/02

**Table 21  
Racial/Ethnic Classification  
of Faculty by Gender\*  
Fall 2001**

College	Caucasian		Black		Hispanic		Asian		Native American		Nonresident Alien		Unknown		Institution
	Male	Female	Male	Female	Male	Female	Male	Female	Male	Female	Male	Female	Male	Female	
Blue Mountain	94	149	1		3	3			1		1				252
Central	118	123			2	3	2	4	2						254
Chemeketa	275	310	2	3	9	12	4	3	5	1			6	2	632
Clackamas	283	245		1	7	7	6	7	1	4					561
Clatsop	69	85			2	3	2	2		1					164
Columbia Gorge	55	54			2										111
Klamath	37	29			2	3			1	1			1	1	75
Lane	247	289	5	3	11	6	7	5	9	7			19	18	626
Linn-Benton	178	289		2	1	3	2	4	1	1	3	9	4	7	504
Mt. Hood	286	241	2	2	4	10	8	7	2		4	1	23	30	620
Oregon Coast	23	29													52
Portland	582	709	19	14	24	23	26	28	5	4	23	47	41	37	1,582
Rogue	37	59	1		2		1						192	207	499
***Southwestern	41	38			1	1	1						56	88	226
Tillamook Bay	15	11			1	1							4	3	35
Treasure Valley	51	65			5	2	2								125
Umpqua	92	101	1		3	2	2	2					12	22	237
<b>Totals</b>	<b>2,483</b>	<b>2,826</b>	<b>31</b>	<b>25</b>	<b>79</b>	<b>79</b>	<b>63</b>	<b>62</b>	<b>27</b>	<b>19</b>	<b>31</b>	<b>57</b>	<b>358</b>	<b>415</b>	<b>6,555</b>

\*Includes full and part-time faculty.

\*\*MHCC numbers

\*\*\*In the Unknown numbers, SWOCC has 92 Caucasian, 4 Hispanic, and 1 Native American part-time faculty

Other sources: IPEDS Staff Survey, Fall 2001

9/03/02

**Table 22**  
**Full-Time and Part-Time**  
**Administrators by Gender**  
**Fall 2001**

College	Full-Time		Part-Time		Total		Total
	Male	Female	Male	Female	Male	Female	
Blue Mountain	4	5	0	0	4	5	9
Central	13	12	2	1	15	13	28
Chemeketa	21	23	0	0	21	23	44
Clackamas	8	9	0	0	8	9	17
Clatsop	2	3	0	0	2	3	5
Columbia Gorge	3	5	0	0	3	5	8
Klamath	5	4	0	0	5	4	9
Lane	29	38	0	0	29	38	67
Linn-Benton	16	14	0	0	16	14	30
Mt. Hood	19	8	0	0	19	8	27
Oregon Coast	3	4	0	0	3	4	7
Portland	34	33	0	1	34	34	68
Rogue	15	29	0	0	15	29	44
Southwestern	6	5	0	0	6	5	11
Tillamook Bay	3	6	0	0	3	6	9
Treasure Valley	9	10	0	0	9	10	19
Umpqua	11	12	0	0	11	12	23
<b>TOTALS</b>	<b>201</b>	<b>220</b>	<b>2</b>	<b>2</b>	<b>203</b>	<b>222</b>	<b>425</b>

Source: IPEDS Staff Survey, Fall 2001

6/7/2002

**Table 23**  
**Racial/Ethnic Classification of**  
**Administrators\***  
**Fall 2001**

College	Caucasian		Black		Hispanic		Asian		Native American		Nonres. Alien		Unknown		Total		Institution
	Male	Female	Male	Female	Male	Female	Male	Female	Male	Female	Male	Female	Male	Female	Male	Female	Totals
Blue Mountain	4	5													4	5	9
Central	15	13													15	13	28
Chemeketa	20	21			1	1					1				21	23	44
Clackamas	8	9													8	9	17
Clatsop	3	2													3	2	5
Columbia Gorge	2	5					1								3	5	8
Klamath	5	4													5	4	9
Lane	26	33		1	2	2		1	1	1					29	38	67
Linn-Benton	15	13							1	1					16	14	30
Mt. Hood	15	7	1		1	1	2								19	8	27
Oregon Coast	3	2				2									3	4	7
Portland	28	28		4	2		3						1	2	34	34	68
Rogue	14	29		1											14	30	44
Southwestern	6	5													6	5	11
Tillamook Bay	3	6													3	6	9
Treasure Valley	9	9					1								10	9	19
Umpqua	11	12													11	12	23
<b>TOTALS</b>	<b>187</b>	<b>203</b>	<b>1</b>	<b>6</b>	<b>6</b>	<b>6</b>	<b>7</b>	<b>1</b>	<b>2</b>	<b>3</b>	<b>0</b>	<b>0</b>	<b>1</b>	<b>2</b>	<b>204</b>	<b>221</b>	<b>425</b>

\*Includes Full and Part-Time Administrators

Source: IPEDS Staff Survey, Fall 2001



**Table 24  
Non-Administrator/Non-Faculty Staff\*  
by Gender Fall 2001**

College	Full-Time		Part-Time		Total		Institution
	Male	Female	Male	Female	Male	Female	Totals
Blue Mountain	33	74	44	69	77	143	220
Central	35	75	6	32	41	107	148
Chemeketa**	160	362	294	446	454	808	1,262
Clackamas	73	166	49	90	122	256	378
Clatsop	21	55	7	12	28	67	95
Columbia Gorge	13	16	3	16	16	32	48
Klamath	3	19	6	9	9	28	37
Lane	159	330	0	0	159	330	489
Linn-Benton	76	221	106	209	182	430	612
Mt. Hood	75	135	218	94	293	229	522
Oregon Coast	2	12	1	17	3	29	32
Portland	277	460	308	582	585	1042	1627
Rogue	51	116	8	44	59	160	219
Southwestern	48	98	2	5	50	103	153
Tillamook Bay	3	17	5	14	8	31	39
Treasure Valley	29	40	45	37	74	77	151
Umpqua	21	71	67	117	88	188	276
<b>TOTALS</b>	<b>1,079</b>	<b>2,267</b>	<b>1,169</b>	<b>1,793</b>	<b>2,248</b>	<b>4,060</b>	<b>6,308</b>

\*Includes sub-categories: instruction/research assistants, Other professionals (support/service), technical and paraprofessionals, clerical and secretarial, skilled crafts, and service/maintenance.

\*\*Previously reported numbers in recent years were understated.

Source: IPEDS Staff Survey, Fall 2001; from MHCC, P/T data from college itself  
9/03/02

**Table 25**  
**Non-Administrator/Non-Faculty Staff\***  
**by Race/Ethnic by Gender**  
**Fall 2001**

College	Caucasian		Black		Hispanic		Asian		Native American		Non-resident Alien		Unknown		Institution
	Male	Female	Male	Female	Male	Female	Male	Female	Male	Female	Male	Female	Male	Female	Totals
Blue Mountain	75	140			1	3			1						220
Central	37	106	1		2			1	1						148
Chemeketa**	358	660	1	6	54	78	7	29	20	14	2	6	12	15	1,262
Clackamas	111	235	1	2	2	7	9	9		1		1			378
Clatsop	26	63			1	3	1	1							95
Columbia Gorge	14	30			2	2									48
Klamath	8	23			1	3				2					37
Lane	137	302	4	2	6	9	4	10	6	6			2	1	489
Linn-Benton	165	389		2	7	8	4	14		6	4	4	2	7	612
Mt. Hood	246	195	10	6	20	13	3	8		2	2		12	5	522
Oregon Coast	3	29													32
Portland	409	795	43	55	24	31	43	48	5	11	36	54	25	48	1,627
Rogue	58	156			1	2				2					219
Southwestern	47	103	1		2										153
Tillamook Bay	8	31													39
Treasure Valley	60	81			4	4	1						1		151
Umpqua	61	150		1	3	3	4	4	3	4			17	26	276
<b>TOTALS</b>	<b>1,823</b>	<b>3,488</b>	<b>61</b>	<b>74</b>	<b>130</b>	<b>166</b>	<b>76</b>	<b>124</b>	<b>36</b>	<b>48</b>	<b>44</b>	<b>65</b>	<b>71</b>	<b>102</b>	<b>6,308</b>

\*Includes sub-categories: instruction/research assistants, Other professionals (support/service), technical and paraprofessionals, clerical and secretarial, skilled crafts, and service/maintenance. Full & part-time staff.

\*\*Previously reported numbers from earlier years were understated.

Source: IPEDS Staff Survey, Fall 2001; from MHCC, P/T data from college itself

9/03/02

## Finances

Financial information for Oregon's community colleges is collected in the Revenue and Expenditure Report that is submitted to the CCWD each February; in audits, completed for the previous academic year; and in budgets, provided to the CCWD when adopted.

Oregon's community colleges account for their revenues and expenditures in a fund accounting system. The **General Fund** includes all activities directly associated with carrying out operations related to the college's basic educational objectives. The **Special Revenue Fund** is used to account for proceeds of specific revenue sources which are restricted to expenditure for specific purposes. **Other Funds** are revenues from funds other than the General and Special Revenue Funds. The three funds are used in calculating cost per FTE as given in Table 33. [Prior to 2000-01, only FTE generating funds were used to calculate cost per FTE. Starting with 2000-01, a lack of a need for the split and the time needed to sort out the funds, they were no longer sorted into FTE and non-FTE generating categories.]

Cost centers isolated by the colleges include:

- Instruction - direct costs of providing classes
- Instructional support - instructional deans, faculty development, libraries, etc.
- Student services - counseling, registrar, placement, records, etc.
- College support - business and personnel office, president and board, etc.
- Community services - rodeos, museums, concerts, Small Business Development Centers, etc.
- Plant operations and maintenance - facilities

Oregon's community colleges receive the bulk of funding from state support, local property taxes, and student tuition and fees. Federal and private grants and contributions provide a small percentage of revenues. Information regarding each revenue source is set out in the following tables.

**Table 26  
General Fund Operating Revenues  
2001-02**

College	State		Local			Federal	2001-02 Total Revenues	Starting Balance
	Reimbursement*	Other State	District Taxes**	Tuition / Instru. Fees	Other Local***	Funds		
Blue Mountain	\$ 6,781,619	\$0	\$ 2,914,577	\$ 2,112,393	\$ 436,732	\$ 111,935	\$ 12,357,256	\$ 1,115,444
Central	7,912,488	124,465	7,075,756	6,161,280	2,466,550	57,625	23,798,164	6,368,845
Chemeketa	27,867,865	644,390	11,058,321	8,258,890	1,053,666	12,990	48,896,122	5,516,726
Clackamas	15,983,550	0	8,787,236	5,848,457	870,527	69,000	31,558,770	3,466,805
Clatsop	3,405,152	0	3,198,136	1,878,814	147,441	10,500	8,640,043	(163,045)
Columbia Gorge	2,225,821	35,157	310,121	1,005,682	143,183	67,750	3,787,714	1,498,325
Klamath	2,015,304	385,501	1,182,040	1,137,932	122,434	150,842	4,994,053	1,674,052
Lane	30,634,386	13,076	10,950,126	17,443,399	5,226,230	214,559	64,481,776	9,760,214
Linn-Benton	16,520,707	7,358	4,689,371	6,742,799	1,040,228	100,257	29,100,720	6,357,098
Mt. Hood	21,829,176	0	7,320,652	10,438,020	1,549,400	0	41,137,248	2,139,383
Oregon Coast	1,281,696	0	730,098	445,318	79,813	25,000	2,561,925	700,970
Portland	51,653,466	233,835	18,205,702	33,976,099	2,549,233	80,836	106,699,171	8,364,478
Rogue	10,680,700	0	6,974,000	5,810,190	628,621	122,720	24,216,231	250,299
Southwestern	7,462,469	0	3,566,159	1,740,265	419,258	99,837	13,287,988	611,942
Tillamook Bay	1,065,800	0	651,780	319,434	290,213	0	2,327,227	434,442
Treasure Valley	5,711,108	0	1,383,008	2,842,289	571,558	37,646	10,545,609	1,201,326
Umpqua	9,107,695	40,000	2,115,607	2,552,401	241,918	1,241	14,058,861	1,424,206
<b>TOTAL</b>	<b>\$ 222,139,002</b>	<b>\$ 1,483,782</b>	<b>\$ 91,112,689</b>	<b>\$ 108,713,661</b>	<b>\$ 17,837,005</b>	<b>\$ 1,162,738</b>	<b>\$ 442,448,878</b>	<b>\$ 50,721,511</b>

Note: Transfer-in not included updated 8/31/07

Source: Revenue & Expenditure Reports

\*State Reimbursement is amt paid of operations during the fiscal year.

\*\*District Taxes consist of 1) current year's; 2) prior years collected; and 3) tax offsets

\*\*\*Includes Special Fees, Interest Income, sales of Goods & Services, etc.

**Table 27**  
**General Fund Operating Revenues**  
**Percent of Total Revenues by Category**  
**2002-03**

College District	State		Local			Federal	Total Revenues
	Reimbursement*	Other State	District Taxes**	Tuition / Instru. Fees	Other Local***		
Blue Mountain	55.29%	0.00%	23.76%	17.22%	2.81%	0.91%	\$12,357,256
Central	33.46%	0.53%	29.92%	26.05%	9.80%	0.24%	\$23,798,164
Chemeketa	56.99%	1.32%	22.62%	16.89%	2.15%	0.03%	\$48,896,122
Clackamas	50.80%	0.00%	27.93%	18.59%	2.46%	0.22%	\$31,558,770
Clatsop	39.59%	0.00%	37.18%	21.84%	1.26%	0.12%	\$8,640,043
Columbia Gorge	60.06%	0.95%	8.37%	27.14%	1.66%	1.83%	\$3,787,714
Klamath	40.75%	7.79%	23.90%	23.01%	1.49%	3.05%	\$4,994,053
Lane	48.66%	0.02%	17.39%	27.71%	5.87%	0.34%	\$64,481,776
Linn-Benton	57.25%	0.03%	16.25%	23.37%	2.75%	0.35%	\$29,100,720
Mt. Hood	53.25%	0.00%	17.86%	25.46%	3.44%	0.00%	\$41,137,248
Oregon Coast	50.44%	0.00%	28.73%	17.52%	2.32%	0.98%	\$2,561,925
Portland	48.48%	0.22%	17.09%	31.89%	2.26%	0.08%	\$106,699,171
Rogue	44.42%	0.00%	29.01%	24.17%	1.89%	0.51%	\$24,216,231
Southwestern	56.76%	0.00%	27.12%	13.24%	2.12%	0.76%	\$13,287,988
Tillamook Bay	45.80%	0.00%	28.01%	13.73%	12.47%	0.00%	\$2,327,227
Treasure Valley	55.54%	0.00%	13.45%	27.64%	3.01%	0.37%	\$10,545,609
Umpqua	64.92%	0.29%	15.08%	18.19%	1.52%	0.01%	\$14,058,861
<b>TOTAL</b>	<b>50.57%</b>	<b>0.34%</b>	<b>20.74%</b>	<b>24.75%</b>	<b>3.33%</b>	<b>0.26%</b>	<b>\$442,448,878</b>

Note: Transfer-in not included

5/11/2004; 7/19/07

Source: Revenue & Expenditure Reports

\*State Reimbursement is amt paid of operations during the fiscal year.

\*\*District Taxes consist of 1) current year's; 2) prior years collected; and 3) tax offsets

\*\*\*Includes Special Fees, Interest Income, sales of Goods & Services, etc.

Table 27G  
General Fund Operating Revenues  
Percent of Total Revenues by Category  
2001-02

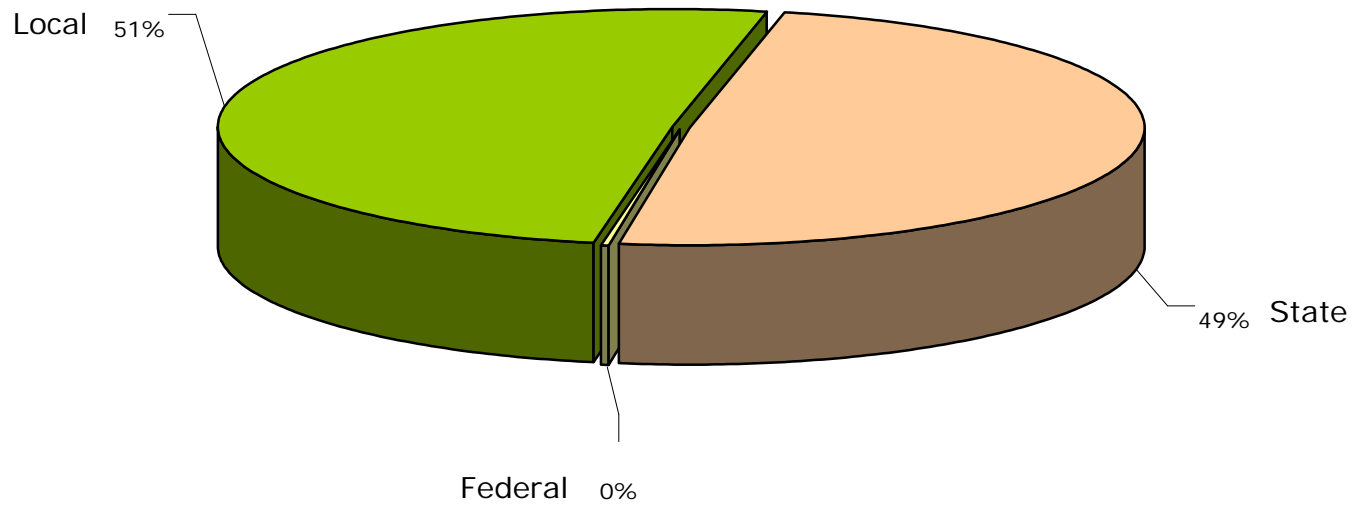

**Table 28**  
**General Funds Operating Expenditures**  
**2001-02**

College	Instruction	Instructional Support	Student Services	Community Service	College Support	Plant Operation & Maintenance	Total
Blue Mountain	\$6,052,742	\$1,684,337	\$1,036,552	\$0	\$1,554,588	\$1,153,758	<b>\$11,481,977</b>
Central	11,118,127	2,011,867	1,870,476	540,093	4,071,548	2,087,883	<b>21,699,994</b>
Chemeketa	23,824,641	4,438,607	3,729,970	371,003	9,070,916	4,014,355	<b>45,449,492</b>
Clackamas	15,342,755	1,879,243	2,805,586	99,332	6,073,310	3,054,453	<b>29,254,679</b>
Clatsop	3,620,526	1,448,352	754,550	51,136	1,818,727	589,510	<b>8,282,800</b>
Columbia Gorge	1,369,991	571,984	327,167	119,895	707,682	636,169	<b>3,732,889</b>
Klamath	1,728,535	554,677	334,791	0	1,247,951	235,694	<b>4,101,648</b>
Lane	37,816,662	3,962,455	6,744,264	1,324,880	8,251,142	4,812,449	<b>62,911,852</b>
Linn-Benton	15,313,634	3,845,673	2,317,683	33,600	5,023,142	2,310,127	<b>28,843,859</b>
Mt. Hood	21,424,839	2,946,012	4,371,099	151,878	6,499,158	4,034,446	<b>39,427,432</b>
Oregon Coast	880,583	463,076	348,932	34	630,125	197,296	<b>2,520,046</b>
Portland	59,143,438	11,970,355	8,844,962	27,637	16,792,896	9,709,432	<b>106,488,720</b>
Rogue	9,745,566	3,436,003	3,033,367	134,451	4,543,050	1,465,352	<b>22,357,789</b>
Southwestern	5,800,416	1,730,516	1,061,890	47,368	2,643,041	1,124,696	<b>12,407,927</b>
Tillamook Bay	514,655	554,593	431,465	0	811,852	103,143	<b>2,415,708</b>
Treasure Valley	4,693,904	789,107	1,472,924	0	1,374,864	1,153,221	<b>9,484,020</b>
Umpqua	6,858,656	1,394,154	1,332,724	189,290	1,906,843	1,476,088	<b>13,157,755</b>
<b>TOTAL</b>	<b>\$225,249,669</b>	<b>\$43,681,011</b>	<b>\$40,818,403</b>	<b>\$3,090,597</b>	<b>\$73,020,834</b>	<b>\$38,158,073</b>	<b>\$424,018,587</b>

Note: Transfers-out not included.

Source: CCWD Revenue & Expenditure Reports (end-of-year audited figures).

**Table 29**  
**General Funds Operating Expenditures**  
**Percent of Total Expenditures by Category**  
**2000-01**

College	Instruction	Instructional Support	Student Services	Community Service	College Support	Plant Operation & Maintenance	Total
Blue Mountain	52.72%	14.67%	9.03%	0.00%	13.54%	10.05%	\$ 11,481,977
Central	51.24%	9.27%	8.62%	2.49%	18.76%	9.62%	\$ 21,699,994
Chemeketa	52.42%	9.77%	8.21%	0.82%	19.96%	8.83%	\$ 45,449,492
Clackamas	52.45%	6.42%	9.59%	0.34%	20.76%	10.44%	\$ 29,254,679
Clatsop	43.71%	17.49%	9.11%	0.62%	21.96%	7.12%	\$ 8,282,800
Columbia Gorge	36.70%	15.32%	8.76%	3.21%	18.96%	17.04%	\$ 3,732,889
Klamath	42.14%	13.52%	8.16%	0.00%	30.43%	5.75%	\$ 4,101,648
Lane	60.11%	6.30%	10.72%	2.11%	13.12%	7.65%	\$ 62,911,852
Linn-Benton	53.09%	13.33%	8.04%	0.12%	17.41%	8.01%	\$ 28,843,859
Mt. Hood	54.34%	7.47%	11.09%	0.39%	16.48%	10.23%	\$ 39,427,432
Oregon Coast	34.94%	18.38%	13.85%	0.00%	25.00%	7.83%	\$ 2,520,046
Portland	55.54%	11.24%	8.31%	0.03%	15.77%	9.12%	\$ 106,488,720
Rogue	43.59%	15.37%	13.57%	0.60%	20.32%	6.55%	\$ 22,357,789
Southwestern	46.75%	13.95%	8.56%	0.38%	21.30%	9.06%	\$ 12,407,927
Tillamook Bay	21.30%	22.96%	17.86%	0.00%	33.61%	4.27%	\$ 2,415,708
Treasure Valley	49.49%	8.32%	15.53%	0.00%	14.50%	12.16%	\$ 9,484,020
Umpqua	52.13%	10.60%	10.13%	1.44%	14.49%	11.22%	\$ 13,157,755
<b>TOTAL</b>	<b>53.12%</b>	<b>10.30%</b>	<b>9.63%</b>	<b>0.73%</b>	<b>17.22%</b>	<b>9.00%</b>	<b>\$ 424,018,587</b>

8/30/2007

Note: Transfers-out not included.

Source: CCWD Revenue & Expenditure Reports (end-of-year audited figures).



**Table 29G**  
**General Fund Operating Expenditures**  
**Percent of Total Expenditures by Category**  
**2001-02**

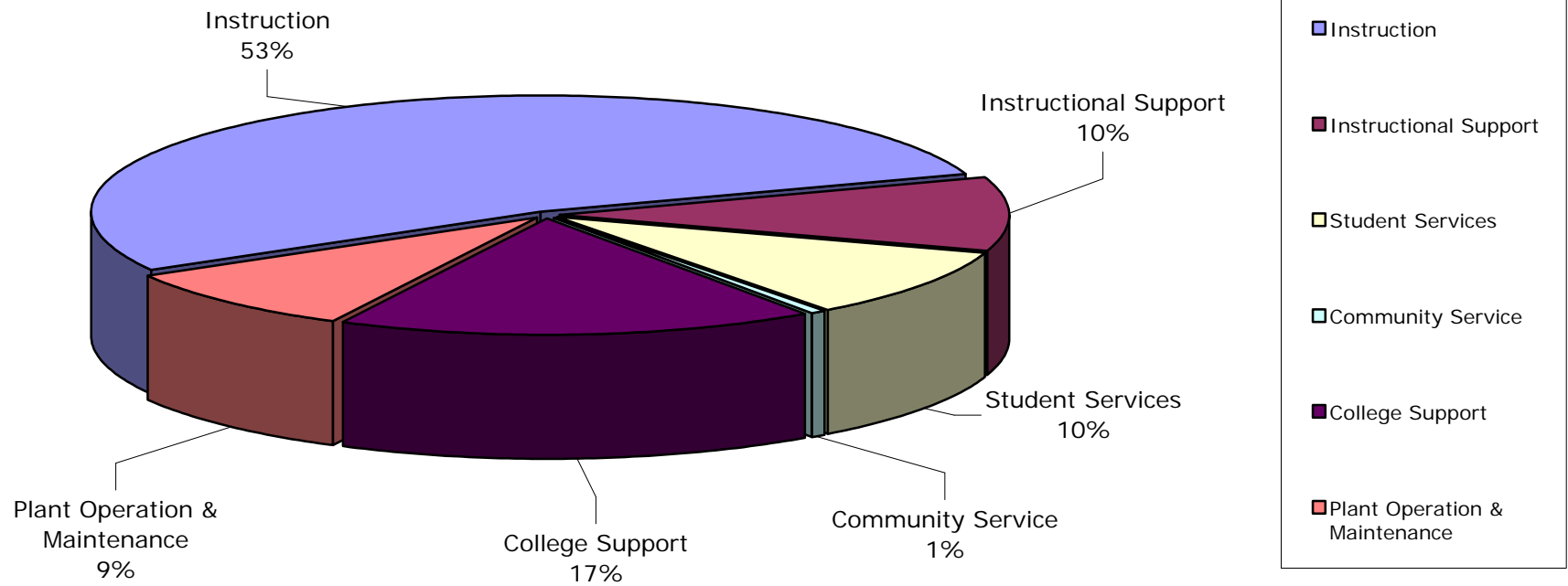

**Table 30  
Special Funds Revenues  
2001-02**

College District	State		Local			Federal	2001-02	Starting
	State Aid For Operation*	Other State	District Taxes	Tuition/ Instu. Fees	Other Local**	Funds	Total Revenues	Balance
Blue Mountain	\$13,500	\$2,229,215	\$0	\$492,767	\$445,135	\$1,144,372	<b>\$4,324,989</b>	\$605,592
Central	112,663	222,034	0	0	163,641	723,336	<b>1,221,674</b>	60,431
Chemeketa		3,635,597	1,462,734	2,843,774	6,341,747	21,792,757	<b>36,076,609</b>	12,025,235
Clackamas		854,961	0	1,966,591	3,627,702	5,831,275	<b>12,280,527</b>	1,932,898
Clatsop		369,726	0	17,210	69,246	3,296,927	<b>3,753,110</b>	-3,138
Columbia Gorge		282,924	0	228,209	561,298	225,228	<b>1,297,659</b>	413,093
Klamath	414,464	11,710	0	0	47,011	2,858,486	<b>3,331,671</b>	989,980
Lane		1,418,326	0	145,386	465,084	6,082,179	<b>8,110,975</b>	214,761
Linn-Benton		790,092	0	496,890	2,835,156	2,505,577	<b>6,627,715</b>	2,114,250
Mt. Hood		4,840,673	0	0	3,399,396	18,909,436	<b>27,149,505</b>	6,142,336
Oregon Coast		179,915	0	55,378	82,238	322,045	<b>639,576</b>	-15,156
Portland		4,763,832	0	153,929	2,692,084	14,504,957	<b>22,114,802</b>	1,608,883
Rogue		914,689	0	1,611,886	1,079,367	1,708,786	<b>5,314,728</b>	265,421
Southwestern		1,176,620	319,882	361,886	1,773,387	2,105,451	<b>5,737,226</b>	617,214
Tillamook Bay		59,122	0	9,578	160,301	704,134	<b>933,135</b>	87,815
Treasure Valley	38,449	1,659,860	0	47,880	52,615	383,644	<b>2,182,448</b>	373,296
Umpqua		687,875	0	681,326	528,332	4,861,568	<b>6,759,101</b>	874,589
<b>TOTAL</b>	<b>\$579,076</b>	<b>\$24,097,170</b>	<b>\$1,782,616</b>	<b>\$9,112,691</b>	<b>\$24,323,740</b>	<b>\$87,960,158</b>	<b>\$147,855,451</b>	<b>\$28,307,500</b>

Note: Transfer-in not included

Source: CCWD Revenue & Expenditure Reports

\*Represents payment for Colleges Spt & COD programs (formerly Reimbursement)

\*\*Includes interest income, Sales of Goods & Svcs, etc. Updated 6/20/03 & 2/26/04

**Table 31  
Special Revenue Fund Expenditures  
2001-02**

College	Instruction	Instructional Support	Student Services	Community Service	College Support	Plant Operation & Maintenance	Total
Blue Mountain	\$3,822,784	\$466,673	\$312,113	\$2,685	\$300,267	\$0	\$4,904,522
Central	1,096,866	0	5,589	89,269	0	0	1,191,724
Chemeketa	8,061,324	4,307,117	1,151,470	11,798,450	1,270,171	449,493	27,038,025
Clackamas	1,874,613	225,514	549,873	20,272	62,866	0	2,733,137
Clatsop	288,766	199,506	1,239,752	0	48,464	0	1,776,487
Columbia Gorge	862,787	35,054	15,475	211,487	8,316	91,613	1,224,731
Klamath	83,525	60,112	0	0	0	0	143,637
Lane	4,368,343	226,992	218,931	3,331,896	0	0	8,146,162
Linn-Benton	5,327,583	1,246,924	411,064	320,199	82,120	0	7,387,889
Mt. Hood	2,210,084	18,764,446	100,169	373,832	667,828	0	22,116,359
Oregon Coast	423,107	169,717	0	0	0	0	592,824
Portland	7,172,767	651,572	12,158,670	0	8,797	0	19,991,806
Rogue	1,702,177	2,385,932	384,819	18,213	443,288	0	4,934,429
Southwestern	618,429	1,785,209	413,031	2,207,463	715,091	0	5,739,223
Tillamook Bay	533,236	153,161	146,596	0	90,536	35,053	958,582
Treasure Valley	1,756,684	207,618	241,615	0	0	0	2,205,917
Umpqua	3,063,086	687,364	202,460	26,504	185,506	9,008	4,173,927
<b>TOTAL</b>	<b>\$43,266,162</b>	<b>\$31,572,910</b>	<b>\$17,551,625</b>	<b>\$18,400,270</b>	<b>\$3,883,249</b>	<b>\$585,166</b>	<b>\$115,259,382</b>

Note: Transfers-out not included.

Source: CCWD Revenue & Expenditure Reports (end-of-year audited figures).

Note: Starting 2/2000-01 all expenditures reported except for plant additions, financial aid and debt svc; in previous years only FTE-generating funds were reported in this table.

**Table 32  
Direct Instructional Costs - All Funds  
2001-02**

<b>College</b>	<b>Lower Division</b>	<b>Professional Technical Education</b>	<b>Developmental Education</b>	<b>Other Reimbursable</b>	<b>Non- Reimbursable</b>	<b>Total</b>
<b>Blue Mountain</b>	\$2,963,278	\$3,274,881	\$2,891,237	\$731,399	\$14,731	<b>\$9,875,526</b>
<b>Central</b>	7,069,795	2,483,692	1,129,607	1,588,058	0	<b>12,271,152</b>
<b>Chemeketa</b>	17,072,546	4,309,593	7,804,965	2,631,075	67,786	<b>31,885,965</b>
<b>Clackamas</b>	8,367,464	8,718,956	3,859,083	441,885	300,388	<b>21,687,776</b>
<b>Clatsop</b>	1,456,539	1,822,945	278,363	338,357	118,044	<b>4,014,247</b>
<b>Columbia Gorge</b>	646,258	986,197	379,690	150,219	70,414	<b>2,232,778</b>
<b>Klamath</b>	210,433	948,268	582,572	54,494	16,293	<b>1,812,060</b>
<b>Lane</b>	18,681,878	13,853,643	2,506,454	7,051,128	120,284	<b>42,213,387</b>
<b>Linn-Benton</b>	5,560,895	8,476,043	2,121,954	4,162,005	320,319	<b>20,641,217</b>
<b>Mt. Hood</b>	9,516,914	8,555,989	3,691,631	1,848,964	21,425	<b>23,634,923</b>
<b>Oregon Coast</b>	475,099	218,586	343,702	259,682	6,621	<b>1,303,690</b>
<b>Portland</b>	25,052,716	25,947,113	8,963,560	5,083,119	1,269,697	<b>66,316,205</b>
<b>Rogue</b>	2,687,588	5,396,378	2,023,181	84,224	1,256,373	<b>11,447,743</b>
<b>Southwestern</b>	2,519,870	2,323,153	782,400	1,083,768	4,307	<b>6,713,498</b>
<b>Tillamook Bay</b>	207,134	526,452	245,539	63,463	5,303	<b>1,047,891</b>
<b>Treasure Valley</b>	3,184,537	1,467,398	1,526,652	272,001	0	<b>6,450,588</b>
<b>Umpqua</b>	2,902,439	2,981,132	2,267,732	1,898,708	48,812	<b>10,098,822</b>
<b>TOTAL</b>	<b>\$108,575,382</b>	<b>\$92,290,417</b>	<b>\$41,398,323</b>	<b>\$27,742,549</b>	<b>\$3,640,798</b>	<b>\$273,647,469</b>

Source: CCWD Revenue & Expenditure reports.

Note: Includes expenditures from General Fund, Special Revenue Fund, and all Other funds. [Starting w/2000-01 all funds are reported; in previous yrs only FTE-generating funds were reported.]

**Table 33  
Costs per FTE  
2001-02**

College	Total All FTE	General Fund Expenditures	Special Revenue Fund Expenditures	Other Fund Expenditures	Cost per FTE
<b>Blue Mountain</b>	2,904	\$11,481,977	\$4,904,522	\$1,185,761	<b>\$6,051</b>
<b>Central</b>	4,038	21,699,994	1,191,724	3,206,418	<b>6,463</b>
<b>Chemeketa</b>	12,730	45,449,492	27,038,025	5,548,515	<b>6,130</b>
<b>Clackamas</b>	7,933	29,254,679	2,733,137	9,979,432	<b>5,290</b>
<b>Clatsop</b>	1,779	8,282,800	1,776,487	686,132	<b>6,040</b>
<b>Columbia Gorge</b>	1,016	3,732,889	1,224,731	69,234	<b>4,950</b>
<b>Klamath</b>	1,201	4,101,648	143,637	0	<b>3,535</b>
<b>Lane</b>	13,265	62,911,852	8,146,162	11,490,481	<b>6,223</b>
<b>Linn-Benton</b>	7,065	28,843,859	7,387,889	4,888,447	<b>5,820</b>
<b>Mt. Hood</b>	9,628	39,427,432	22,116,359	5,687,616	<b>6,983</b>
<b>Oregon Coast</b>	464	2,520,046	592,824	125,022	<b>6,981</b>
<b>Portland</b>	25,572	106,488,720	19,991,806	14,813,189	<b>5,525</b>
<b>Rogue</b>	5,027	22,357,789	4,934,429	2,567,821	<b>5,940</b>
<b>Southwestern</b>	3,178	12,407,927	5,739,223	3,290,001	<b>6,745</b>
<b>Tillamook Bay</b>	436	2,415,708	958,582	101,296	<b>7,977</b>
<b>Treasure Valley</b>	2,162	9,484,020	2,205,917	1,461,866	<b>6,082</b>
<b>Umpqua</b>	3,622	13,157,755	4,173,927	2,409,696	<b>5,451</b>
<b>TOTAL</b>	<b>102,019</b>	<b>\$424,018,587</b>	<b>\$115,259,382</b>	<b>\$67,510,927</b>	<b>\$6,011</b>

Source: Revenue and Expenditure rpts

Note: Starting 2000-01 all expenditures reported except for plant additions, financial aid and debt svc; in previous years only FTE-generating funds were reported in this table.

**Table 34  
Property Taxes  
2001-02**

College	Net Assessed Value	Taxes Imposed	Loss due to Measure 5 Compression	Type of Operating Levy	Date Approved
Blue Mountain	\$4,866,205,828	\$3,008,881	\$208,169	Tax Rate	4/80
Central	11,709,478,117	7,173,672	90,877	Tax Rate	10/78
Chemeketa	18,310,931,349	11,298,620	162,145	Tax Rate	4/82
Clackamas	16,396,528,255	9,004,227	148,315	Tax Rate	4/88
Clatsop	3,308,496,658	2,517,860	57,806	Tax Rate	4/84
Columbia Gorge	1,223,976,187	317,708	13,132	Tax Rate	4/78
Klamath	2,878,020,134	1,183,902	0	Tax Rate	5/96
Lane	18,071,861,446	10,982,571	205,719	Tax Rate	11/90
Linn-Benton	9,471,780,068	4,631,609	122,280	Tax Rate	10/82
Mt. Hood	15,617,927,823	7,378,789	166,237	Tax Rate	4/76
Oregon Coast	4,169,921,996	716,742	15,913	Tax Rate	4/88
Portland	67,051,397,185	18,640,144	321,644	Tax Rate	4/82
Rogue	13,828,971,444	7,031,022	60,473	Tax Rate	4/76
Southwestern	4,927,799,579	3,391,497	66,337	Tax Rate	4/84
Tillamook Bay	2,504,055,848	653,693	6,379	Tax Rate	4/81
Treasure Valley	1,185,961,331	1,407,800	43,224	Tax Rate	10/80
Umpqua	4,580,569,007	2,053,736	30,886	Tax Rate	4/76
<b>TOTAL</b>	<b>\$200,103,882,255</b>	<b>\$91,392,473</b>	<b>\$1,719,536</b>		

Source Oregon Dept. of Revenue  
1/4/03

**Table 35  
Reimbursable FTE and  
Property Taxes 2001-02**

College	Actual 2001-02 RFTE*	Net Assessed Value	Assessed Value per RFTE	Taxes Actually Imposed	Taxes Imposed per RFTE
Blue Mountain	2,349.28	\$4,866,205,828	\$2,071,364	\$3,008,881	\$1,281
Central	3,988.99	11,709,478,117	2,935,449	7,173,672	1,798
Chemeketa	11,637.35	18,310,931,349	1,573,462	11,298,620	971
Clackamas	7,792.56	16,396,528,255	2,104,125	9,004,227	1,155
Clatsop	1,715.84	3,308,496,658	1,928,211	2,517,860	1,467
Columbia Gorge	845.05	1,223,976,187	1,448,402	317,708	376
Klamath	1,193.83	2,878,020,134	2,410,755	1,183,902	992
Lane	12,746.88	18,071,861,446	1,417,748	10,982,571	862
Linn-Benton	6,765.55	9,471,780,068	1,400,002	4,631,609	685
Mt. Hood	9,467.29	15,617,927,823	1,649,672	7,378,789	779
Oregon Coast	461.09	4,169,921,996	9,043,536	716,742	1,554
Portland	24,851.77	67,051,397,185	2,698,053	18,640,144	750
Rogue	4,939.67	13,828,971,444	2,799,572	7,031,022	1,423
Southwestern	3,029.86	4,927,799,579	1,626,410	3,391,497	1,119
Tillamook Bay	426.20	2,504,055,848	5,875,267	653,693	1,534
Treasure Valley	1,797.43	1,185,961,331	659,810	1,407,800	783
Umpqua	3,541.33	4,580,569,007	1,293,462	2,053,736	580
<b>Sub-Total</b>	<b>97,549.98</b>	<b>\$200,103,882,255</b>	<b>\$2,051,296</b>	<b>\$91,392,473</b>	<b>\$937</b>
<b>**C O D</b>	<b>1,832.64</b>				
<b>TOTAL</b>	<b>99,382.61</b>				

\*Includes in-state and Border State Reimbursable FTE (RFTE).

\*\*Reimbursed outside Funding Formula. Discrepancies may exist due to rounding.

4/17/2002 updated 5/3/04

**Table 36  
Oregon Community Colleges Tuition Rates Per Term  
2001-02**

College	In-District		Out-of-District		Out-of-State	
	Per Cr. Hr.	*Full-Time	Per Cr. Hr.	*Full-Time	Per Cr. Hr.	*Full-Time
Blue Mountain	\$42.00	\$630.00	\$42.00	\$630.00	\$84.00	\$1,260.00
Central Oregon	43.00	645.00	55.00	825.00	154.00	2,310.00
Chemeketa	39.00	585.00	39.00	585.00	135.00	2,025.00
Clackamas	40.00	600.00	40.00	600.00	137.00	2,055.00
Clatsop	40.00	600.00	40.00	600.00	100.00	1,500.00
Columbia Gorge	42.00	630.00	42.00	630.00	42.00	630.00
Klamath	41.00	615.00	41.00	615.00	119.00	1,785.00
Lane	38.00	570.00	38.00	570.00	130.00	1,950.00
Linn-Benton	36.24	543.60	36.24	543.60	123.24	1,848.60
Mt. Hood	39.00	585.00	39.00	585.00	135.00	2,025.00
Oregon Coast	39.00	585.00	39.00	585.00	135.00	2,025.00
Portland	40.00	600.00	40.00	600.00	150.00	2,250.00
Rogue	47.00	705.00	47.00	705.00	57.00	855.00
Southwestern	38.00	570.00	38.00	570.00	38.00	570.00
Tillamook Bay	38.00	570.00	38.00	570.00	75.00	1,125.00
Treasure Valley	44.00	660.00	44.00	660.00	55.00	825.00
Umpqua	39.00	585.00	39.00	585.00	107.00	1,605.00
<b>Average</b>	<b>\$40.31</b>	<b>\$604.62</b>	<b>\$41.01</b>	<b>\$615.21</b>	<b>\$104.48</b>	<b>\$1,567.27</b>

\*for 15 credit hrs

Average In-District Tuition 1988-89 through 1994-95		
Academic Year	Average Tuition	Prior Year
1988-89	\$720	5.1%
1989-90	\$759	5.4%
1990-91	\$801	5.5%
1991-92	\$921	15.0%
1992-93	\$1,058	14.9%
1993-94	\$1,243	17.5%
1994-95	\$1,353	8.8%

Average In-District Tuition 1995-96 through 2001-02		
Year	Average Tuition	Over Prior Year
1995-96	\$1,439	6.4%
1996-97	\$1,509	4.9%
1997-98	\$1,578	4.6%
1998-99	\$1,628	3.2%
1999-00	\$1,656	1.7%
2000-01	\$1,755	6.0%
2001-02	\$1,814	3.35%



**Table 37  
Financial Aid Expenditures  
2001-02**

College	Scholarships & Grants	Loans	Tuition Discounts/ Waivers	Administrative Costs	Other Costs	Work Study	Total
<b>Blue Mountain</b>	\$1,580,319	\$18,107	\$245,955	\$222,449	\$0	\$69,548	<b>\$2,136,378</b>
<b>Central</b>	3,493,971	0	0	437,175	23,121	140,816	<b>4,095,083</b>
<b>Chemeketa</b>	8,130,878	927,808	0	584,351	0	522,508	<b>10,165,545</b>
<b>Clackamas</b>	3,704,504	340,955	545,478	439,702	11,583	143,521	<b>5,185,743</b>
<b>Clatsop</b>	1,356,909	736,485	75,073	169,018	0	100,331	<b>2,437,815</b>
<b>Columbia Gorge</b>	41,076	0	30,496	34,388	0	9,235	<b>115,195</b>
<b>Klamath</b>	1,507,426	1,635,867	1,396	51,049	0	35,100	<b>3,230,838</b>
<b>*Lane</b>	12,495,296	0	202,166	1,288,101	164,096	681,757	<b>14,831,416</b>
<b>Linn-Benton</b>	5,649,094	364,663	149,547	496,156	78,901	327,157	<b>7,065,518</b>
<b>Mt. Hood</b>	4,664,752	653,550	218,043	564,229	0	421,212	<b>6,521,786</b>
<b>Oregon Coast</b>	3,291	0	7,031	725	661	5,999	<b>17,707</b>
<b>Portland</b>	13,331,293	2,161,035	0	1,351,356	1,186,545	805,955	<b>18,836,184</b>
<b>Rogue</b>	5,482,342	0	221,649	506,996	0	190,056	<b>6,401,043</b>
<b>Southwestern</b>	2,298,173	54,175	73,173	291,319	23,933	86,391	<b>2,827,164</b>
<b>Tillamook Bay</b>	8,140	0	1,750	24,517	277	757	<b>35,441</b>
<b>Treasure Valley</b>	1,553,314	1,217,877	263,639	142,830	35,328	103,725	<b>3,316,713</b>
<b>Umpqua</b>	2,240,036	826,446	0	299,242	0	134,264	<b>3,499,988</b>
<b>TOTAL</b>	<b>\$67,540,815</b>	<b>\$8,936,968</b>	<b>\$2,035,395</b>	<b>\$6,903,602</b>	<b>\$1,524,445</b>	<b>\$3,778,332</b>	<b>\$90,719,557</b>

Source: CCWD Revenue & Expenditure reports

\*Lane zeroed out loan amt. - AN 8/1/07

**Table 38**  
**Relationship Between Community College Costs and State Appropriations**

Year	Colleges' General Fund Expenditures*	Appropriation	Appropriation as Percent of Costs
1978-79	\$102,997,111	\$42,786,666	41.54%
1979-80	\$115,911,658	\$47,176,107	40.70%
1980-81	\$129,853,942	\$46,853,659	36.08%
1981-82	\$142,568,047	\$51,178,789	35.90%
1982-83	\$149,311,114	\$46,854,837	31.38%
1983-84	\$159,480,927	\$50,593,358	31.72%
1984-85	\$168,776,665	\$54,184,656	32.10%
1985-86	\$171,427,533	\$57,287,865	33.42%
1986-87	\$184,855,672	\$59,018,223	31.93%
1987-88	\$190,123,288	\$60,590,176	31.87%
1988-89	\$203,623,592	\$61,573,164	30.24%
1989-90	\$214,949,504	\$64,162,326	29.85%
1990-91	\$225,376,179	\$68,140,390	30.23%
1991-92**	\$239,859,284	\$85,815,561	35.78%
1992-93**	\$255,648,081	\$102,378,395	40.05%
1993-94**	\$268,916,026	\$108,775,794	40.45%
1994-95**	\$281,989,030	\$135,339,784	47.99%
1995-96**	\$294,825,892	\$159,247,662	54.01%
1996-97	\$309,010,176	\$163,016,327	52.75%
1997-98	\$325,940,914	\$185,251,046	56.84%
1998-99	\$342,970,290	\$195,198,010	56.91%
1999-00	\$373,589,216	\$201,479,124	53.93%
2000-01	\$399,605,261	\$209,700,039	52.48%
2001-02	\$424,018,587	\$222,139,002	52.39%

\*Source: CCWD records plus Rev & Expen. Rpts; does not include plant add., financial aid and debt

\*\*1991-92, 1992-93, 1993-94, 1994-95, and 1995-96 State Appropriation includes funds paid to replace losses due to Measure 5.

## Programs and Services

Data sources for this chapter include the federal Department of Education IPEDS (Integrated Postsecondary Data Education System), the Dept. of Community Colleges and Workforce Development Revenue and Expenditure Reports, community college audits, the GED annual report, the Adult Basic Education annual report, TOPS (Tracking of Programs and Students) and information from the Small Business Development Center Network. Programs and services covered include libraries, the statewide GED program, contracted out-of-district instruction, developmental education and Small Business Development Center Program.

### Definitions:

Adult Basic Education:	Instruction designed for adults who have minimal skills in reading, writing, and computation and are not sufficiently competent to meet the educational requirements of adult life in the United States. (Adult Education and Family Literacy Act).
Adult High School:	Adult High School classes which provide adult students the opportunity to complete Carnegie units toward high school graduation in an adult setting. If the classes are offered at pre-college level, they are accounted for in the AHS funding category.
Contracted Out-Of-District:	Areas of Oregon outside of community college districts which contract with community colleges for instructional services.
English As a Second Language:	Classes for students whose dominant language is not English and who lack sufficient competency in speaking, reading or writing the English language for employment or classes commensurate with adults' real ability (Adult Education Act, PL 100-97).
General Educational Development:	General Educational Development classes that prepare students for a certificate of high school graduation equivalency.
Post Secondary Remedial:	Post secondary remedial classes offered to students whose entry level skills indicate they are not sufficiently prepared for college-level classes. Reading, writing, math, study skills and other pre-college classes are PSR.

**Table 39**  
**Libraries**  
**\* 2000**

College	**Prof Staff (FTE)	Other Staff	Total Operating Expenses	No. of Volumes	Public Service Hrs/week
Blue Mountain	2.50	4.80	\$271,439	38,000	72.0
Central	5.21	14.06	854,739	66,452	67.0
Chemeketa	3.26	4.80	590,809	61,705	71.0
Clackamas	7.31	2.08	408,101	51,256	84.0
Clatsop	6.00	6.00	318,659	34,700	54.0
Columbia Gorge	1.00	2.20	162,535	16,531	49.0
Klamath	1.10	2.30	71,911	400	60.0
Lane	3.60	10.45	808,346	67,557	73.0
Linn-Benton	N/A	5.85	334,254	40,560	57.0
Mt. Hood	10.50	7.30	580,953	57,370	74.0
Oregon Coast	N/A	0.33	113,973	5,105	35.0
Portland	11.55	30.76	2,223,290	133,451	75.0
Rogue	4.60	8.20	498,873	33,937	72.0
Southwestern	3.00	5.50	297,739	39,293	65.0
Tillamook Bay	(Using local Public Library for college services.)				
Treasure Valley	3.00	4.25	188,443	33,500	77.0
Umpqua	2.00	5.48	261,508	40,617	67.0
<b>State Totals</b>	<b>64.6</b>	<b>114.4</b>	<b>\$7,985,572</b>	<b>720,434</b>	<b>1,052</b>

\*Professional staff information as of 2001-02; other updated information not yet available

\*\*Includes Student Assistants.

Sources: IPEDS, Oregon State Library & Rev. & Expen. Reports

**Table 40  
(page 1 of 2)  
Contracted Out-of-District  
Full-Time Equivalent Students  
2001-02**

College	Program	Lower Division	Prof. Tech.	Dev. Education	Self-Improvement	Subtotal Reimbursable Programs	Nonreimbursable Programs	Total
<b>Blue Mountain</b>	<b>Corrections</b>	5.95	0.00	363.63	21.18	390.77	0.00	<b>390.77</b>
<b>Chemeketa</b>	<b>Corrections</b>	0.00	71.96	325.57	223.91	621.44	21.48	<b>642.92</b>
<b>Portland</b>	<b>Corrections</b>	0.00	0.52	164.55	0.99	166.05	0.00	<b>166.05</b>
<b>Southwestern</b>	<b>Corrections</b>	0.00	0.00	25.66	0.00	25.66	0.00	<b>25.66</b>
<b>Tillamook Bay</b>	<b>Corrections</b>	0.00	0.00	0.00	0.00	0.00	0.00	<b>0.00</b>
<b>Treasure Valley</b>	<b>Corrections</b>	23.26	162.32	121.60	14.14	321.33	2.63	<b>323.96</b>
<b>Subtotal: Corrections</b>		<b>29.22</b>	<b>234.80</b>	<b>1001.02</b>	<b>260.22</b>	<b>1,525.25</b>	<b>24.12</b>	<b>1,549.37</b>

Please Note: Professional Technical includes Preparatory, Supplemental and Apprentice.

Continued on next page

Also, please note: Developmental Education includes ESL, ABE, GED, PSR, & AHS (see definitions Page 55).

Oregon residents only; numbers do not include out-of-state students.

Source: OCCURS.

**Table 40  
(page 2 of 2)  
Contracted Out-of-District  
FTE Students  
2001-02**

College	County	Lower Division	Prof. Tech.	Dev. Education	Self-Improvement	Subtotal Reimbursable Programs	Nonreimbursable Programs	Total
<b>Blue Mountain</b>	<b>Baker</b>	14.08	35.85	0.00	11.87	61.80	0.52	<b>62.32</b>
	<b>Grant</b>	6.73	7.48	3.59	4.89	22.69	0.82	<b>23.51</b>
	<b>Union</b>	0.00	6.78	16.95	3.02	26.75	0.16	<b>26.90</b>
	<b>Wallowa</b>	0.30	6.12	2.73	8.41	17.56	4.44	<b>22.00</b>
<b>Clatsop</b>	<b>Columbia</b>	0.84	0.60	7.25	7.72	16.41	0.00	<b>16.41</b>
<b>Columbia Gorge</b>	<b>Hood River</b>	28.40	14.04	98.15	21.60	162.19	2.69	<b>164.88</b>
<b>Treasure Valley</b>	<b>Harney</b>	0.00	0.00	0.00	0.00	0.00	0.00	<b>0.00</b>
<b>Subtotal:Counties</b>		<b>50.34</b>	<b>70.86</b>	<b>128.68</b>	<b>57.51</b>	<b>307.38</b>	<b>8.63</b>	<b>316.01</b>
<b>Sub: Corrections</b>		<b>29.22</b>	<b>234.80</b>	<b>1,001.02</b>	<b>260.22</b>	<b>1,525.25</b>	<b>24.12</b>	<b>1,549.37</b>
<b>COD Totals*</b>		<b>79.56</b>	<b>305.66</b>	<b>1,129.69</b>	<b>317.73</b>	<b>1,832.64</b>	<b>32.74</b>	<b>1,865.38</b>

Please Note: Professional Technical includes Preparatory, Supplemental and Apprentice.

Also, please note: Developmental Education includes ESL, ABE, GED, PSR, & AHS (see definitions Page 55)

Oregon residents only; numbers not include out-of-state students.

\* Corrections and Counties.

Source: OCCURS

**Table 41**  
**(page 1 of 2)**  
**Corrections**  
**Contracted Out-of District Cost and Resources**  
**2001-02**

College	Revenues				Expenditures***				
	State Reimb.	Tuition/ Fees*	Other**	Total	Salaries & Fringe Benefits	Equip, Mtls & Supplies	College Over- head	Other	TOTALS
<b>Blue Mountain</b>	\$190,000	\$2,618	\$1,695,093	\$1,887,711	\$1,533,045	\$129,759	\$167,736	\$18,065	<b>\$1,848,605</b>
<b>Chemeketa</b>	400,000	0	1,960,089	<b>2,360,089</b>	2,002,478	36,685	214,963	105,963	<b>2,360,089</b>
<b>Portland</b>	45,000	0	534,277	<b>579,277</b>	476,954	29,207	50,616	0	<b>556,777</b>
<b>Southwestern</b>	20,000	0	133,320	<b>153,320</b>	129,447	12,516	11,357		<b>153,320</b>
<b>Treasure Valley</b>	38,449	0	787,317	<b>825,766</b>	662,409	86,826	68,347		<b>817,582</b>
<b>SUBTOTAL:</b>	<b>\$693,449</b>	<b>\$2,618</b>	<b>\$5,110,096</b>	<b>\$5,806,163</b>	<b>\$4,804,333</b>	<b>\$294,993</b>	<b>\$513,019</b>	<b>\$124,028</b>	<b>\$5,736,373</b>

\* Includes Pell Grants.

continued on next page

\*\* Includes COD area resources, federal ABE reimbursement and Department of Corrections Allotment.

\*\*\*Includes in-kind.

**Table 41**  
**(page 2 of 2)**  
**Contracted Out-of-District Cost and Resources**  
**2001-02**

College	County	Revenues				Expenditures**				
		State Reimb.	Tuition/ Fees*	Other**	Total	Salaries & Fringe Benefits	Equip., Mtls. & Supplies	College Over-head	Other	TOTALS
Blue Mountain	Baker	\$0	\$0	\$0	\$0	\$0	\$0	\$0	\$0	\$0
	Grant	8,400	33,736	26,991	69,127	42,202	16,224	6,091	1,387	65,904
	Union	13,000	21,016	14,536	48,552	40,312	7,719	5,694	953	54,678
	Wallowa	12,000	41,313	24,604	77,917	33,630	29,480	7,079	261	70,450
Clatsop	Columbia	7,642	8,508		16,150	36,835	5,252	0	0	42,087
Columbia Gorge	Hood River	48,588	76,600	26,715	151,903	122,184	12,289	37,300	0	171,774
Treasure Valley	Harney	14,273	33,024	5,268	52,565	35,798	11,552	6,384	0	53,734
	Lake	9,846	8,178	0	18,024	10,370	20,491	0	0	30,861
<b>Subtotal: Counties</b>		<b>\$113,749</b>	<b>\$222,375</b>	<b>\$98,114</b>	<b>\$434,238</b>	<b>\$321,332</b>	<b>\$103,007</b>	<b>\$62,548</b>	<b>\$2,601</b>	<b>\$489,488</b>
<b>TOTALS: ***</b>		<b>\$807,198</b>	<b>\$224,993</b>	<b>\$5,208,210</b>	<b>\$6,240,401</b>	<b>\$5,125,665</b>	<b>\$398,001</b>	<b>\$575,567</b>	<b>\$126,629</b>	<b>\$6,225,861</b>

\*Includes COD area resources, federal ABE reimbursement and Department of Corrections Allotment.

\*\*Includes in-kind.

\*\*\* Includes Corrections and Counties.

Source: CCWD Revenue & Expenditure reports



**Table 42  
Developmental Education Total FTE\*  
2001-02**

College	English as a Second Language	Adult Basic Education	General Educational Development	Adult High School	Post-Secondary Remedial	Total Developmental Education
<b>Blue Mountain</b>	220.11	224.62	244.33	171.90	54.03	<b>914.99</b>
<b>Central Oregon</b>	142.41	66.79	26.56	14.80	356.58	<b>607.15</b>
<b>Chemeketa</b>	1,223.64	489.07	456.22	233.05	111.17	<b>2,513.15</b>
<b>Clackamas</b>	371.97	10.52	51.73	414.15	475.31	<b>1,323.68</b>
<b>Clatsop</b>	26.85	4.61	37.59	0.00	19.64	<b>88.69</b>
<b>Columbia Gorge</b>	73.14	8.85	56.82	39.00	47.34	<b>225.16</b>
<b>Klamath</b>	112.16	221.30	88.17	130.65	132.47	<b>684.77</b>
<b>Lane</b>	298.89	508.61	245.77	251.24	915.29	<b>2,219.80</b>
<b>Linn-Benton</b>	195.12	421.78	7.01	0.00	715.21	<b>1,339.12</b>
<b>Mt. Hood</b>	559.60	325.43	251.74	0.00	131.00	<b>1,267.76</b>
<b>Oregon Coast</b>	23.78	43.28	21.57	0.00	10.46	<b>99.09</b>
<b>Portland</b>	1,352.41	740.15	572.80	0.00	1,060.62	<b>3,725.98</b>
<b>Rogue</b>	201.81	241.40	129.45	0.00	1,008.13	<b>1,580.79</b>
<b>Southwestern</b>	54.17	176.83	0.00	0.00	672.92	<b>903.92</b>
<b>Tillamook Bay</b>	13.06	10.64	25.50	0.00	12.32	<b>61.53</b>
<b>Treasure Valley</b>	40.41	76.75	55.17	18.73	156.52	<b>347.57</b>
<b>Umpqua</b>	21.57	120.76	238.21	255.40	73.61	<b>709.54</b>
<b>State Total</b>	<b>4,931.10</b>	<b>3,691.41</b>	<b>2,508.67</b>	<b>1,528.92</b>	<b>5,952.60</b>	<b>18,612.69</b>

\*Includes in-state, border states and contracted out-of-district

Source: OCCURS

FTE by Prog.

**Table 43  
Developmental Education by Age  
Total Headcount\*  
2001-02**

College	24 & Under	25-44	45-64**	65 & over**	Unknown	Total
Blue Mountain	934	825	136	10	0	1,905
Central	394	534	90	8	0	1,026
Chemeketa	1,442	2,491	398	35	0	4,366
Clackamas	940	961	108	12	3	2,024
Clatsop	204	117	20	2	0	343
Columbia Gorge	250	440	70	4	1	765
Corrections	1,027	2,495	369	25	0	3,916
Klamath	897	251	54	5	79	1,286
Lane	1,266	1,313	376	20	35	3,010
Linn-Benton	792	855	172	27	0	1,846
Mt. Hood	1,044	1,698	401	32	1	3,176
Oregon Coast	177	113	21	6	0	317
Portland	1,969	3,390	676	111	1	6,147
Rogue	864	1,127	303	29	3	2,326
Southwestern	445	375	74	3	0	897
Tillamook Bay	111	77	14	0	0	202
Treasure Valley	149	210	50	4	2	415
Umpqua	1,034	355	91	10	0	1,490
<b>TOTAL</b>	<b>13,939</b>	<b>17,627</b>	<b>3,423</b>	<b>343</b>	<b>125</b>	<b>35,457</b>
<i>Percentage of Total</i>	<b>39.3%</b>	<b>49.7%</b>	<b>9.7%</b>	<b>1.0%</b>	<b>0.4%</b>	<b>99.6%</b>

\*Includes COD headcount where applicable. Source: TOPS

\*\*Previously age categories of 45-59 & 60 & over were used; starting w/2001-02 age categories of 45-64 and 65 & over are used. In recent years this table contained developmental education headcount numbers provided in federal reports. Also the numbers reported here since 2000-01 include certain categories of youth, those receiving less than 12 hrs of dev. ed. and other categories of students receiving dev. ed. not included in the federal reports.

**Table 44**  
**Developmental Education by Race/Ethnic**  
**Total Headcount\***  
**2001-02**

College	Native American	Asian/Pacific Islander	Black	Hispanic	Caucasian	Unknown	Total
Blue Mountain	50	32	8	968	841	6	1,905
Central	104	43	1	499	376	3	1,026
Chemeketa	125	128	39	2,902	1,137	35	4,366
Clackamas	23	140	16	1,092	738	15	2,024
Clatsop	11	6	26	98	202	0	343
Columbia Gorge	7	8	3	554	187	6	765
Corrections	86	70	565	849	2,346	0	3,916
Klamath	147	18	18	255	833	15	1,286
Lane	106	140	43	1,036	1,562	123	3,010
Linn-Benton	52	204	25	584	973	8	1,846
Mt. Hood	59	464	141	1,268	1,215	29	3,176
Oregon Coast	32	7	6	104	166	2	317
Portland	116	974	561	2,646	1,796	54	6,147
Rogue	97	83	25	764	1,338	19	2,326
Southwestern	62	27	6	175	617	10	897
Tillamook Bay	4	0	0	76	121	1	202
Treasure Valley	5	7	0	280	122	1	415
Umpqua	76	32	20	172	1,169	21	1,490
<b>TOTAL</b>	<b>1,162</b>	<b>2,383</b>	<b>1,503</b>	<b>14,322</b>	<b>15,739</b>	<b>348</b>	<b>35,457</b>
<i>Percentage of Total</i>	<b>3.28%</b>	<b>6.72%</b>	<b>4.24%</b>	<b>40.39%</b>	<b>44.39%</b>	<b>0.98%</b>	<b>99.0%</b>

\*Includes COD headcount where applicable.

Source: TOPS (Tracking of Programs and Students)

Note: In recent years this table only contained headcount numbers provided in federal reports. The numbers reported here, however, also include certain categories of youth, those individuals who received less than 12 hrs of developmental education and other categories of students not included in the federal rpts.

**Table 44G**  
**Developmental Education by Race/Ethnic**  
**2001-02 Headcount**

**Total Headcount: 35,457**

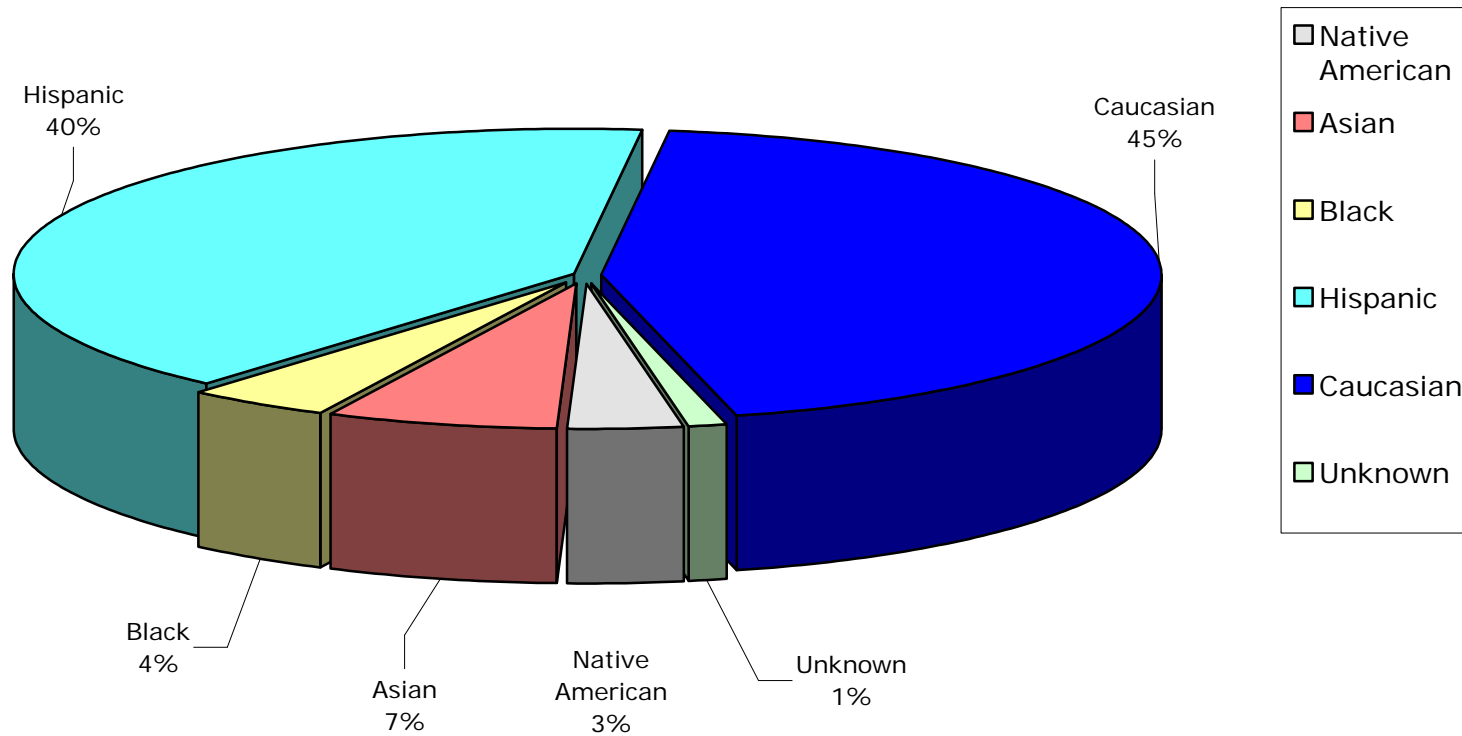

**Table 45  
Developmental Education FTE  
1984-85 through 2001-02**

Fiscal Year	English as a Second Language	Adult Basic Education	General Educational Development	Adult High School	Post Secondary Remedial	Total Develop. Educ. FTE	Percent of Total College FTE
1984-85	1,170.05	3,096.98	1,155.49	713.24	1,131.20	<b>7,266.96</b>	<b>11.4%</b>
1985-86	1,350.61	2,735.61	1,590.04	792.81	1,380.16	<b>7,849.23</b>	<b>12.3%</b>
1986-87	1,596.39	3,011.18	1,741.71	1,006.53	1,318.88	<b>8,674.68</b>	<b>13.2%</b>
1987-88	1,667.88	2,402.59	1,694.49	1,137.56	1,909.12	<b>8,811.65</b>	<b>13.1%</b>
1988-89	2,593.25	2,180.50	2,024.49	1,383.07	2,283.32	<b>10,464.63</b>	<b>14.5%</b>
1989-90	2,957.79	2,467.00	2,272.05	1,373.59	2,270.75	<b>11,341.17</b>	<b>14.9%</b>
1990-91	3,064.51	3,040.43	2,868.21	1,375.24	2,560.07	<b>12,908.46</b>	<b>16.2%</b>
1991-92	2,890.31	3,023.58	3,344.48	1,070.52	3,094.04	<b>13,422.93</b>	<b>16.1%</b>
1992-93	3,025.96	3,314.47	2,990.93	1,163.37	3,662.41	<b>14,157.15</b>	<b>16.5%</b>
1993-94	3,048.91	2,879.88	2,910.00	1,321.37	3,939.69	<b>14,099.85</b>	<b>16.7%</b>
1994-95	3,034.09	3,125.20	2,872.80	1,121.45	4,095.67	<b>14,249.22</b>	<b>17.7%</b>
1995-96	3,443.81	3,634.54	3,106.01	1,375.65	4,216.39	<b>15,776.40</b>	<b>19.4%</b>
1996-97	3,718.00	3,896.93	3,163.80	1,552.23	4,222.45	<b>16,553.41</b>	<b>19.9%</b>
1997-98	4,009.47	3,785.08	2,914.05	1,757.80	4,444.72	<b>16,911.12</b>	<b>19.8%</b>
1998-99	4,115.74	4,050.18	2,840.22	1,572.72	4,714.61	<b>17,293.47</b>	<b>19.3%</b>
1999-00	4,474.48	4,186.34	2,958.29	1,636.00	5,090.47	<b>18,345.58</b>	<b>19.6%</b>
2000-01	4,526.45	3,795.71	2,999.03	1,600.60	5,196.35	<b>18,118.14</b>	<b>18.9%</b>
<b>2001-02</b>	<b>4,931.10</b>	<b>3,691.41</b>	<b>2,508.67</b>	<b>1,528.92</b>	<b>5,952.60</b>	<b>18,612.69</b>	<b>18.2%</b>

Note: Developmental Education encompasses coursework designed to help adults upgrade their skills in order to successfully complete college-level coursework.

Source: OCCURS. 5/11/2004

**Table 45G**  
**Developmental Education Components**  
**as a percentage of Total Developmental**  
**Education FTE**  
**2001-02**

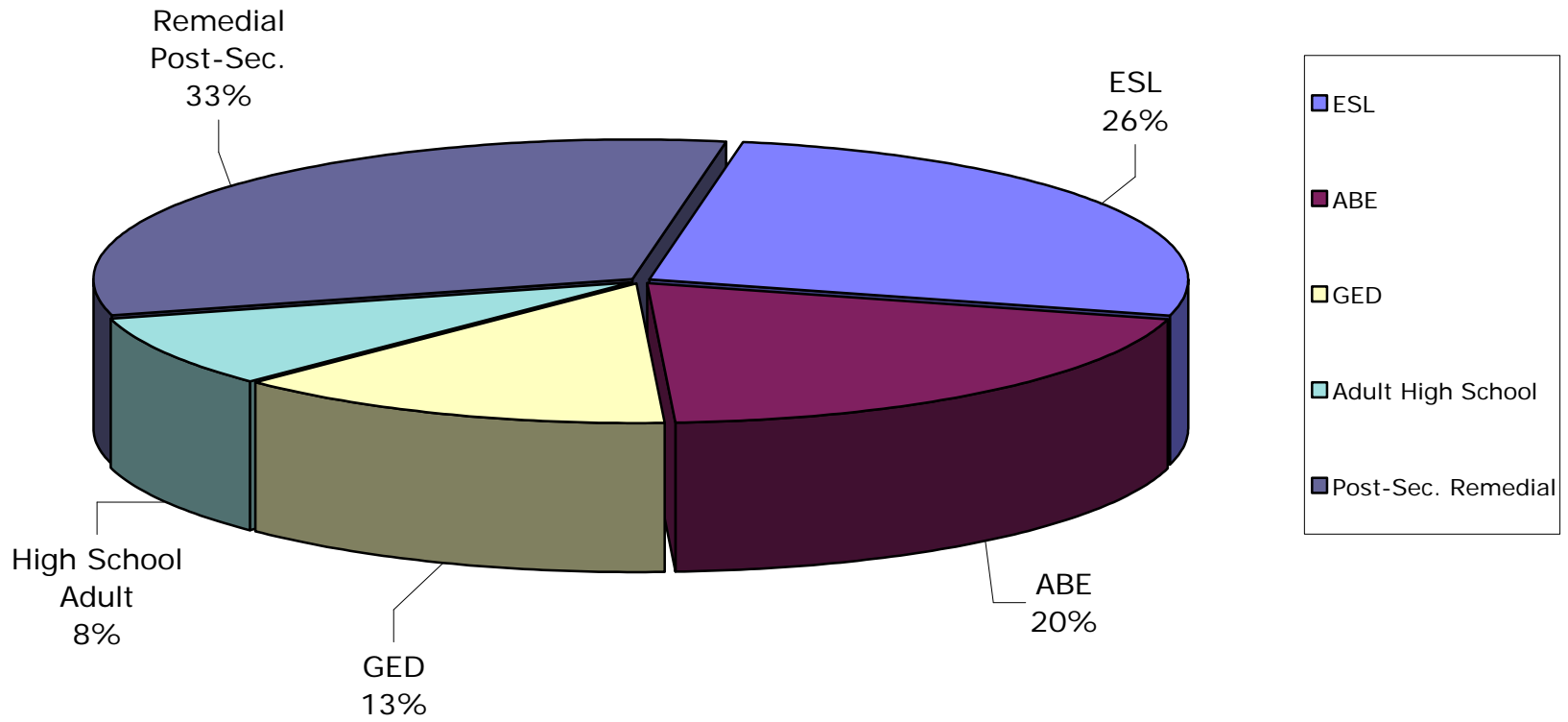

**Table 46**  
**Statewide General Educational Development (GED)**  
**Unduplicated Headcount**  
**Calendar Year 2002**

Numbers Tested - by Language of Test								
	English	Spanish	French	Audio Tape / Braille / Large Print	Totals	Number Passing	Percent Passing	
Completed All Tests 1st time	6,403	569			6,972			
Retested	48	23			71			
<b>Sub-total</b>	<b>6,451</b>	<b>592</b>			<b>7,043</b>	<b>6,030</b>	<b>85.6%</b>	
Completed Some Tests	3,410	191			3,601			
<b>Totals</b>	<b>9,861</b>	<b>783</b>			<b>10,644</b>			
Grade Levels Achieved by Examinees Prior to Taking GED								
								Missing/ Unknown
<u>6th or below</u>	7th	8th	9th	10th	11th	12th		
152	124	779	1,848	3,050	3,258	814	619	
Ages of Examinees								
								Missing/ Unknown
<u>16 or younger</u>	17-19	20-24	25-29	30-34	35-39	40-49	50 & over	
487	3,994	2,689	1,141	779	615	740	199	

Source: GED Statistical Report.

3/5/03

NOTE: The previous year's number of GED recipients was extraordinarily high since many worked to complete testing before the new 2002 GED test series was in effect.

**Table 47**  
**Small Business Development Centers**  
**Funding Levels**  
**2001**

College	Federal Funding	State Funding	Local Funding	Total Funding
Blue Mountain	\$30,250	\$40,657	\$173,281	<b>\$244,188</b>
Central Oregon	30,250	39,407	15,125	<b>84,782</b>
Chemeketa	30,250	47,550	86,979	<b>164,779</b>
Clackamas	30,250	46,550	238,435	<b>315,235</b>
Clatsop	30,250	39,407	68,530	<b>138,187</b>
Columbia Gorge	30,250	40,157	72,051	<b>142,458</b>
Eastern Oregon State University	30,250	41,157	15,126	<b>86,533</b>
Lane	30,250	47,049	502,078	<b>579,377</b>
Linn-Benton	30,250	46,549	264,869	<b>341,668</b>
Mt. Hood	30,250	47,299	118,095	<b>195,644</b>
Oregon Coast	30,250	40,657	39,086	<b>109,993</b>
Oregon Institute of Technology	30,250	41,157	55,315	<b>126,722</b>
Portland	30,250	49,804	201,552	<b>281,606</b>
Rogue	30,250	39,657	121,028	<b>190,935</b>
Small Business Int'l. Trade Program	35,000	92,635	34,228	<b>161,863</b>
Southern Oregon State University	30,250	47,550	96,021	<b>173,821</b>
Southwestern Oregon	30,250	40,407	81,431	<b>152,088</b>
Tillamook Bay	30,250	39,407	63,007	<b>132,664</b>
Treasure Valley	30,250	39,407	23,338	<b>92,995</b>
Umpqua	30,250	39,407	47,742	<b>117,399</b>
<b>Subtotal</b>	<b>\$609,750</b>	<b>\$905,870</b>	<b>\$2,317,317</b>	<b>3,832,937</b>
Network*	230,146	144,130		<b>374,276</b>
Spec. Proj.	82,119			<b>82,119</b>
<b>Grand Total</b>	<b>\$922,015</b>	<b>\$1,050,000</b>	<b>\$2,317,317</b>	<b>\$4,289,332</b>

\* Includes Lane Community College Indirect Costs.

Source: SBDC Network.

NOTE: All figures represent cash funds; no "in-kind" funds are included in this summary. These funds represent figures for calendar year 2000



**Table 48**  
**Small Business Development Centers**  
**Activity Summaries**  
**2001 Calendar Year**

	<b>Training</b>		<b>Counseling</b>
	(Duplicated)		(Unduplicated)
<b>Number of clients</b>	7,402		5,401
<b>Total hours</b>	68,910		28,472
<b>Average hours</b>	9.31		5.27
	<b>No. of Programs</b>		<b>No. of Attendees</b>
<b>Pre-business workshops</b>	205		1,783
<b>Conferences</b>	199		1,731
<b>Courses</b>	446		3,879
<b>TV/Media</b>	1		9
	<b>Training</b>		<b>Counseling</b>
	(Duplicated)		(Unduplicated)
<b>SBA clients</b>	272		226
<b>Minorities</b>	129		590
<b>Women</b>	3,987		2,090
<b>Veterans</b>	252		512
<b>International Trade</b>	296		424
<b>Disabled</b>	6		53

Source: SBDC Network.