







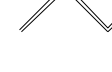

Measure 37 Claims Yamhill County Water Use

Map Explanation

-  Measure 37 Claims
-  Urban Growth Boundaries
-  Major Highways
-  Rivers
-  Township/Range Lines
-  Section Lines

Oregon Water Resources Department Data

-  Limited Groundwater Restricted Area
-  Water Rights - Place of Use

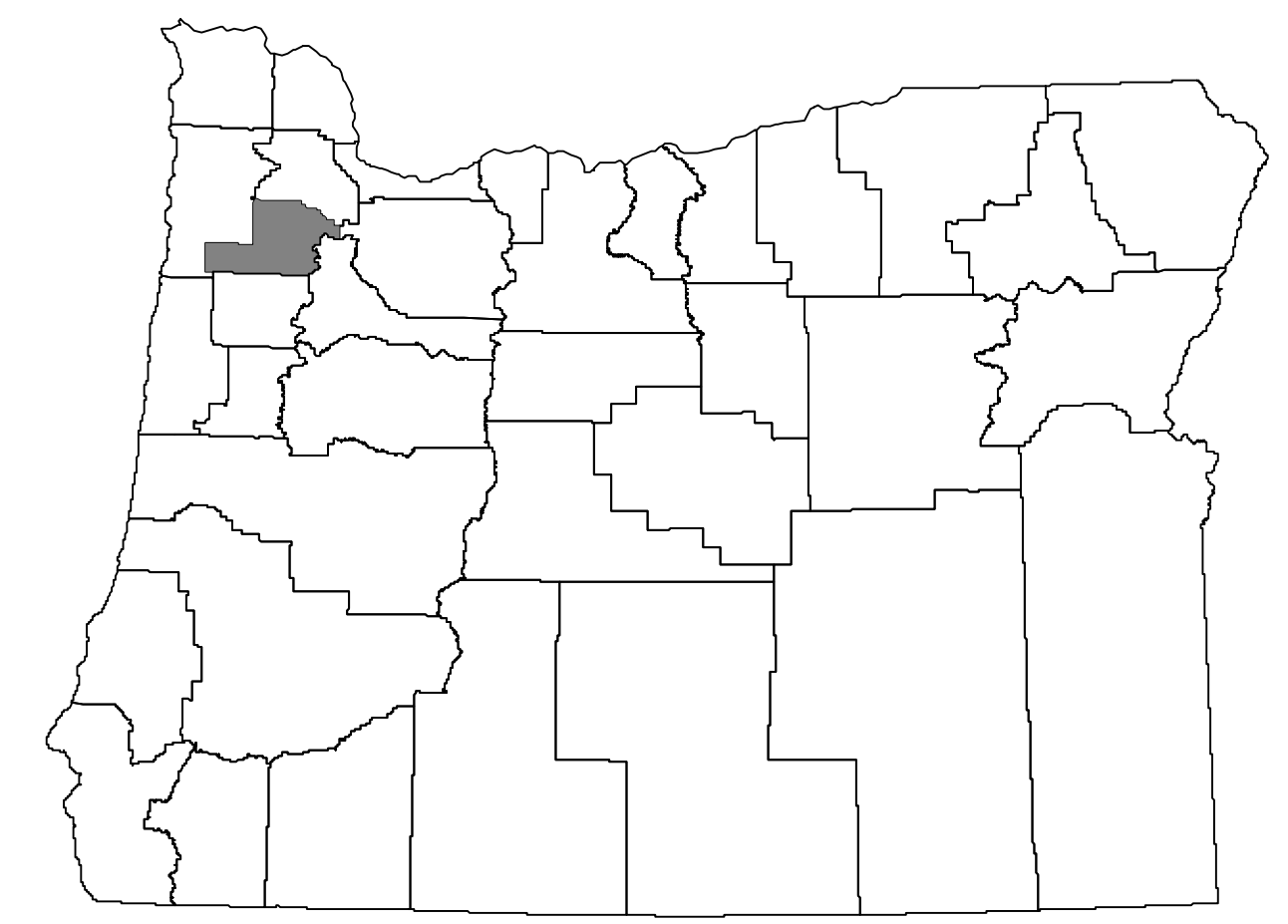
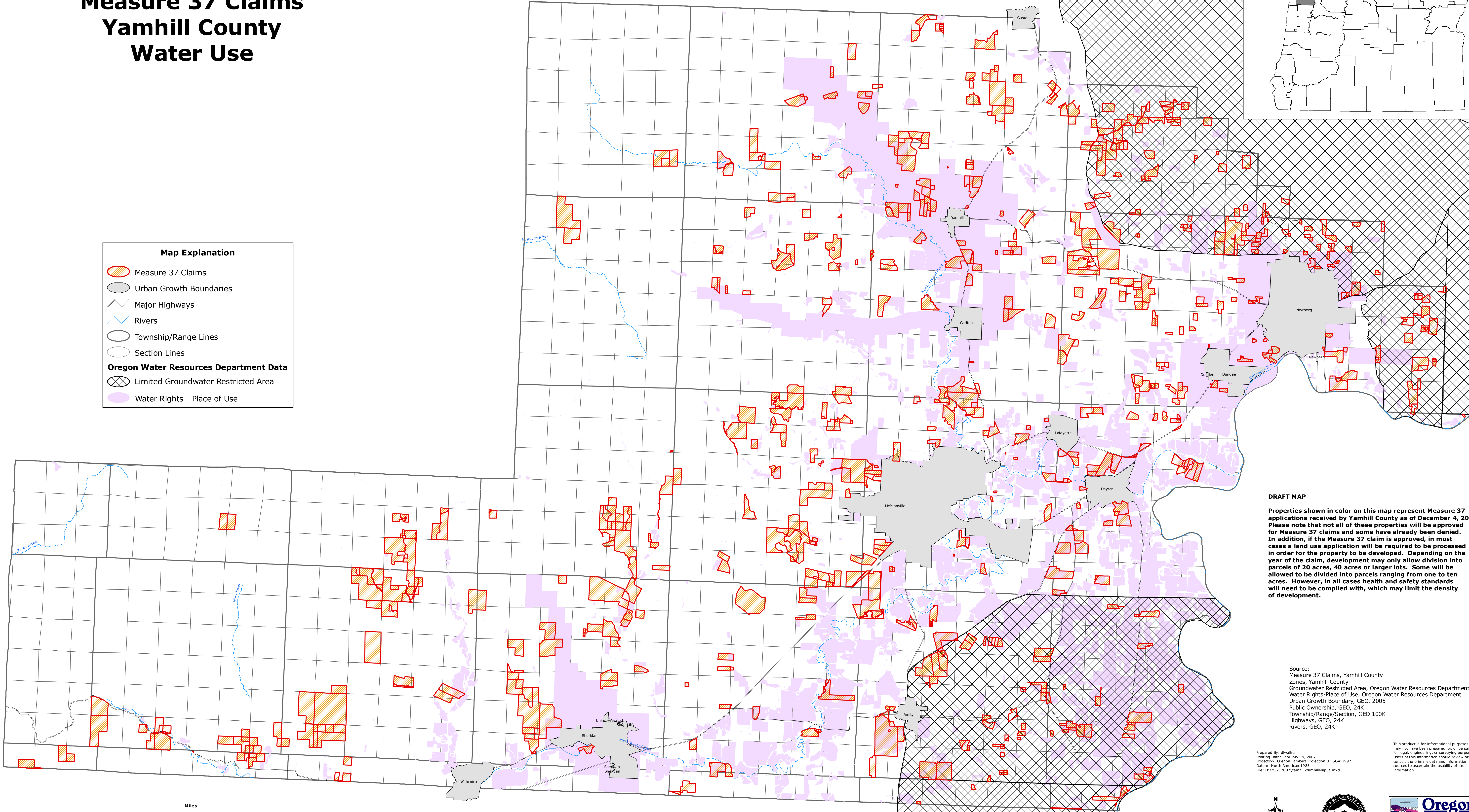

DRAFT MAP

Properties shown in color on this map represent Measure 37 applications received by Yamhill County as of December 4, 2006. Please note that not all of these properties will be approved for Measure 37 claims and some have already been denied. In addition, if the Measure 37 claim is approved, in most cases a land use application will be required to be processed in order for the property to be developed. Depending on the year of the claim, development may only allow division into parcels of 20 acres, 40 acres or larger lots. Some will be allowed to be divided into parcels ranging from one to ten acres. However, in all cases health and safety standards will need to be complied with, which may limit the density of development.

Source:
 Measure 37 Claims, Yamhill County
 Zones, Yamhill County
 Groundwater Restricted Area, Oregon Water Resources Department
 Water Rights-Place of Use, Oregon Water Resources Department
 Urban Growth Boundary, GEO, 2005
 Public Ownership, GEO, 24K
 Township/Range/Section, GEO 100K
 Highways, GEO, 24K
 Rivers, GEO, 24K

Prepared by: dlwalker
 Printing Date: February 19, 2007
 Projection: Oregon Lambert Projection (EPSG # 2992)
 Datum: North American 1983
 File: D:\M37_2007\Yamhill\YamhillMap3a.mxd

This product is for informational purposes and may not have been prepared for, or be suitable for, legal, engineering, or surveying purposes. Users of this information should review or consult the primary data and information sources to ascertain the usability of the information.

