

Measure 37 Claims Clackamas County High Value Farmland

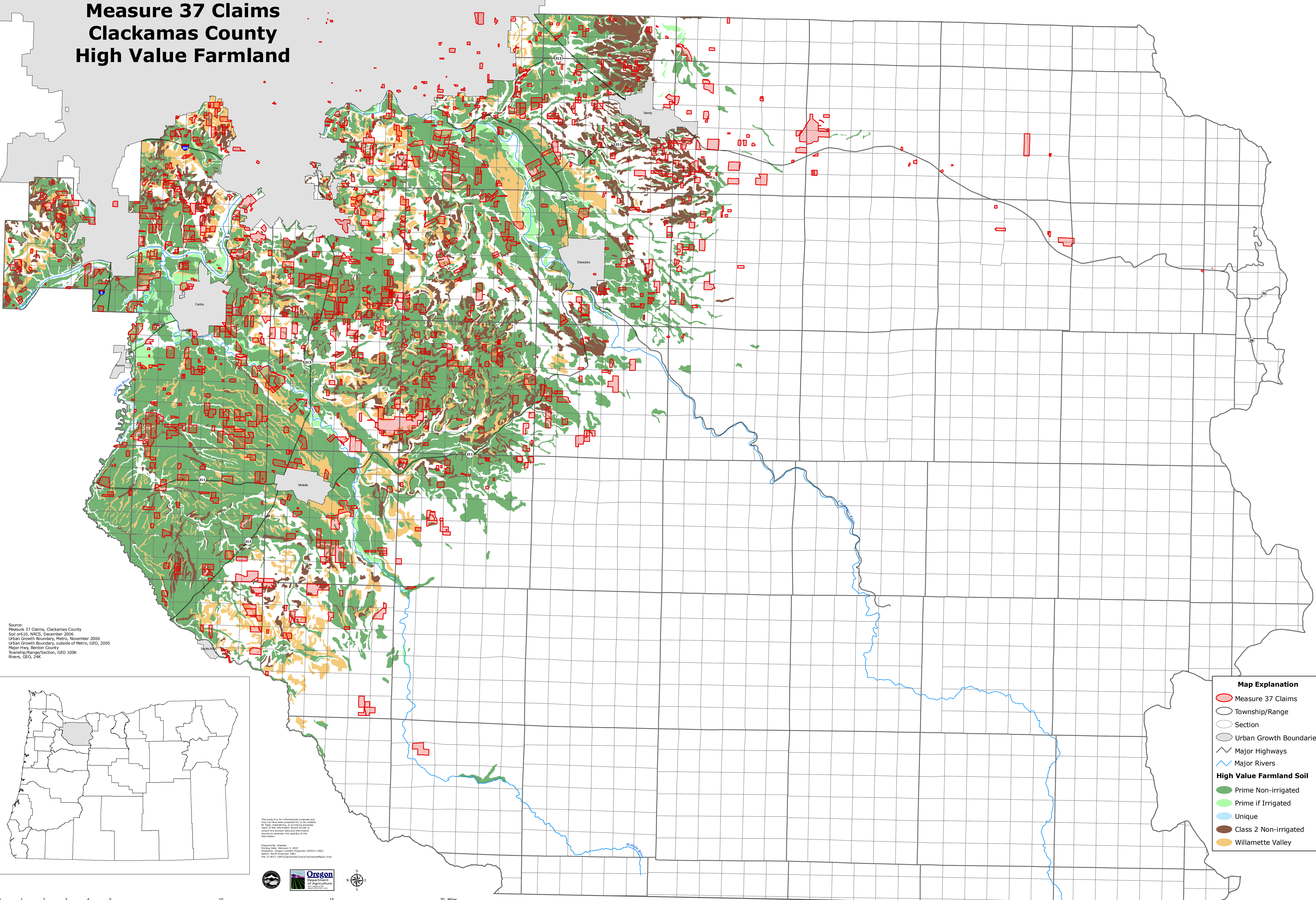

Source:
Measure 37 Claims, Clackamas County
Soil (r)10, NRCS, December 2006
Urban Growth Boundary, Metro, November 2006
Urban Growth Boundary, outside of Metro, GEO, 2005
Major Hwy, Benton County
Township/Range/Section, GEO 100K
Rivers, GEO, 24K

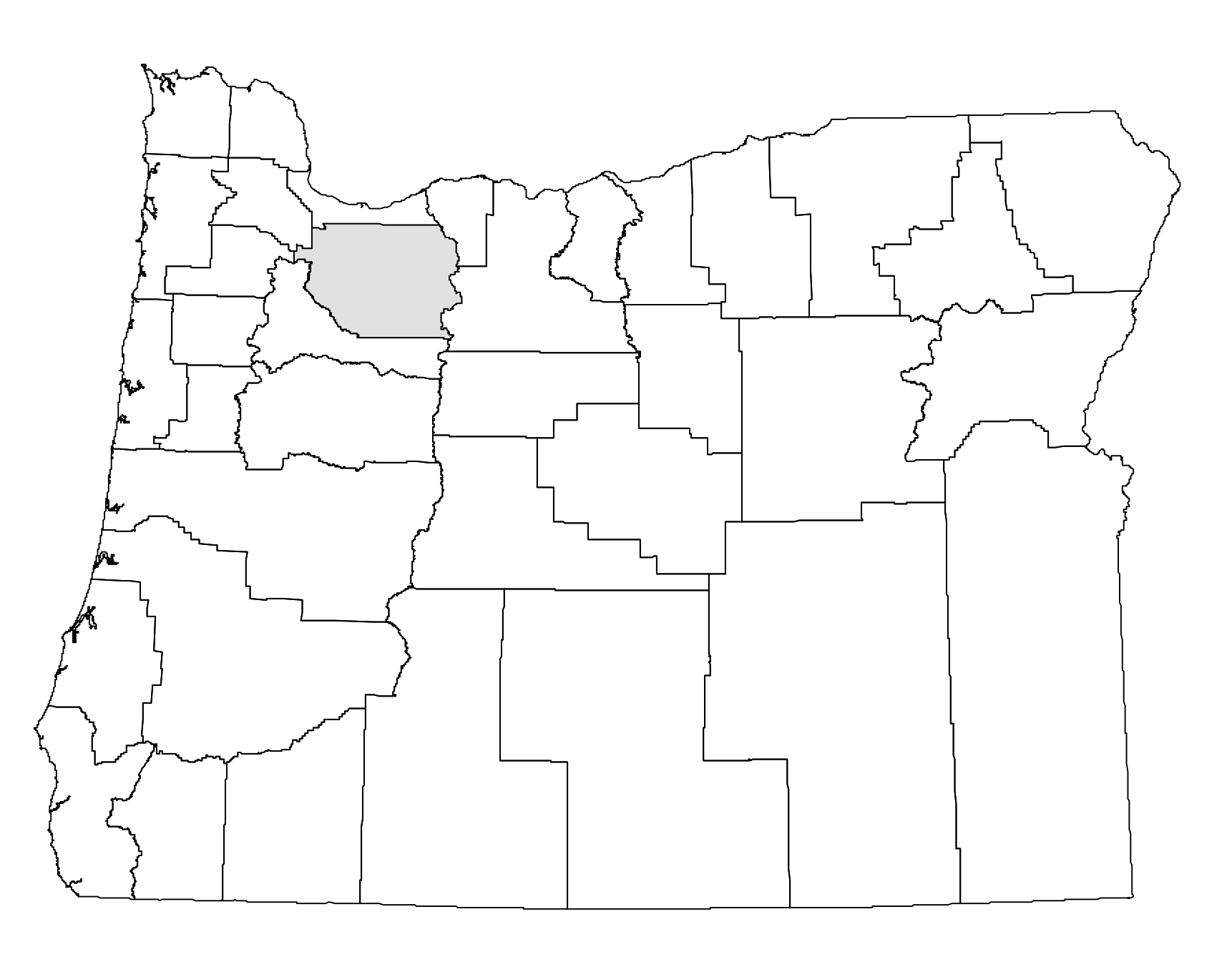

This product is for informational purposes and
has not been prepared for, or is subject to,
any legal proceedings, or any other
claims of the information should not be
used to make any decisions or to
provide any other services or information
without the express written consent of the
information.

Prepared By: dswalker
Project Name: Measure 37, 2007
Project ID: Oregon Landform Projection (EPSG 4 2992)
Datum: North American 83
File ID: 903_7_2007ClackamasCountyClackamasMap22.mxd

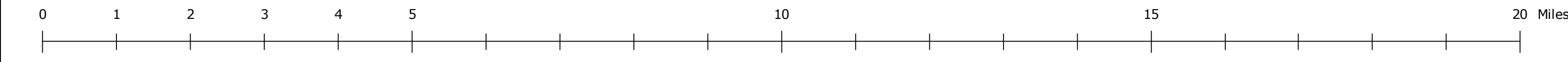
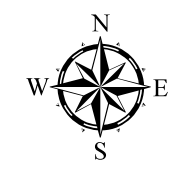

Map Explanation

- Measure 37 Claims
- Township/Range
- Section
- Urban Growth Boundaries
- Major Highways
- Major Rivers

High Value Farmland Soil

- Prime Non-irrigated
- Prime if Irrigated
- Unique
- Class 2 Non-irrigated
- Willamette Valley