

**Colorado  
Agricultural Statistics  
2008**



**National Agricultural Statistics Service  
Colorado Field Office**

# COLORADO AGRICULTURAL STATISTICS

2007 Preliminary - 2006 Revised

Issued Cooperatively By



NATIONAL  
AGRICULTURAL  
STATISTICS  
SERVICE



COLORADO  
DEPARTMENT  
OF  
AGRICULTURE

National Agricultural Statistics Service

**DR. CYNTHIA CLARK**, Administrator

**JOHN R. STULP**, Commissioner

Prepared and Published by

**USDA NASS Colorado Field Office**

PO Box 150969

645 Parfet Street, Room W201

Lakewood, Colorado 80215

(303) 236-2300 / 1-800-392-3202

e-Mail: [nass-co@nass.usda.gov](mailto:nass-co@nass.usda.gov)

*This report is also available on the Internet at: [www.nass.usda.gov/co](http://www.nass.usda.gov/co)*

**R. René Picanso**, Director

**Steve Anderson**, Deputy Director

July 2008

Price \$10.00



700 Kipling Street, Suite 4000  
Lakewood, CO 80215-8000  
303-239-4100 ♦ Fax 303-239-4125  
[www.colorado.gov/ag](http://www.colorado.gov/ag)

John R. Stulp, Commissioner



Bill Ritter, Jr.  
Governor

July 2008

Dear Friends,

Once again, it is my pleasure to present to you the Colorado Agricultural Statistics publication.

Fields being tilled by a single horse and plow is a thing of the past. The agricultural industry has become an extremely high tech world and with that technology comes an ever-increasing need to manage that information.

This publication is a warehouse of Colorado statistics and provides a wealth of information on agriculture throughout the state. This data can be used to not only make the decisions that concern us today but help develop agriculture programs in the future.

Agriculture must be a forward-thinking industry. Combining science and technology is creating a new demand for Colorado's ag industry; developing solar, wind and renewable fuels on the same fields as our corn, wheat and cattle is the new frontier in agriculture. Solid statistics help make those decisions that will develop into new markets.

This edition offers concise and reliable information compiled and developed by the Colorado Agricultural Statistics Service, an agency of the U.S. Department of Agriculture, in cooperation with the Colorado Department of Agriculture.

I would like to thank CASS and all of the farmers and ranchers who make this book possible.

Sincerely,

A handwritten signature in black ink that reads "John R. Stulp". The signature is fluid and cursive.

John R. Stulp  
Commissioner

USDA, NASS - Colorado Field Office  
2008

R. Renee Picanso, Director  
Steve Anderson, Deputy Director

**Crops**

Tom Vesey  
Jodi Miller

**Livestock/PMC**

Tom Sabel  
Adam Cline  
Maureen Kruse  
Mark Keller

**Surveys**

Paul Post  
Cody Brokmeyer  
Maren Macauley  
Roseann Monge  
Renee Musgrave

**Office Enumerators\***

Evelyn Ostermiller  
Albert Bollwerk  
Cecilia Boucher  
Michael Fowler  
Jim Hahn

**Sampling/ADP**

Angela Umlauf  
Tina Logsdon  
John (Keith) Brown

**Administration**

Molly Case  
Jessica Flanagan

**Field Supervisors\***

David Abbott, Kremmling  
Kris Crump, Rocky Ford  
Talana Davis, Burlington  
Bonnie Egan, Greeley  
Bette Hertneky, Calhan  
Smiley Shawcroft, Alamosa

**Field Enumerators\***

Willetta Doherty, Trinchera  
Gayle Drager, Joes  
Debra Ellison, Eads  
Linda Larsen, Manassa  
Deborah Locke, Mack  
Don Mitchell, Brush  
Robert Morrison, Limon  
Donna Musgrave, Wiggins  
John Nunn, Dolores  
Judy Reyher, La Junta  
Bonnie Smith-Moore, Holyoke  
Lucille Stofer, Denver  
Nitschka Ter Kuile, La Jara  
Marilyn Van Well, Akron

**Field Enumerators\***

Jerry Amen, Sterling  
Nancy Beattie, Longmont  
Jennifer Blair, Steamboat Springs  
Deanna Davidson, Greeley  
Kendra Doherty, Trinchera

\* National Association of State Departments of Agriculture (NASDA) staff

# AGRICULTURAL STATISTICS DISTRICTS

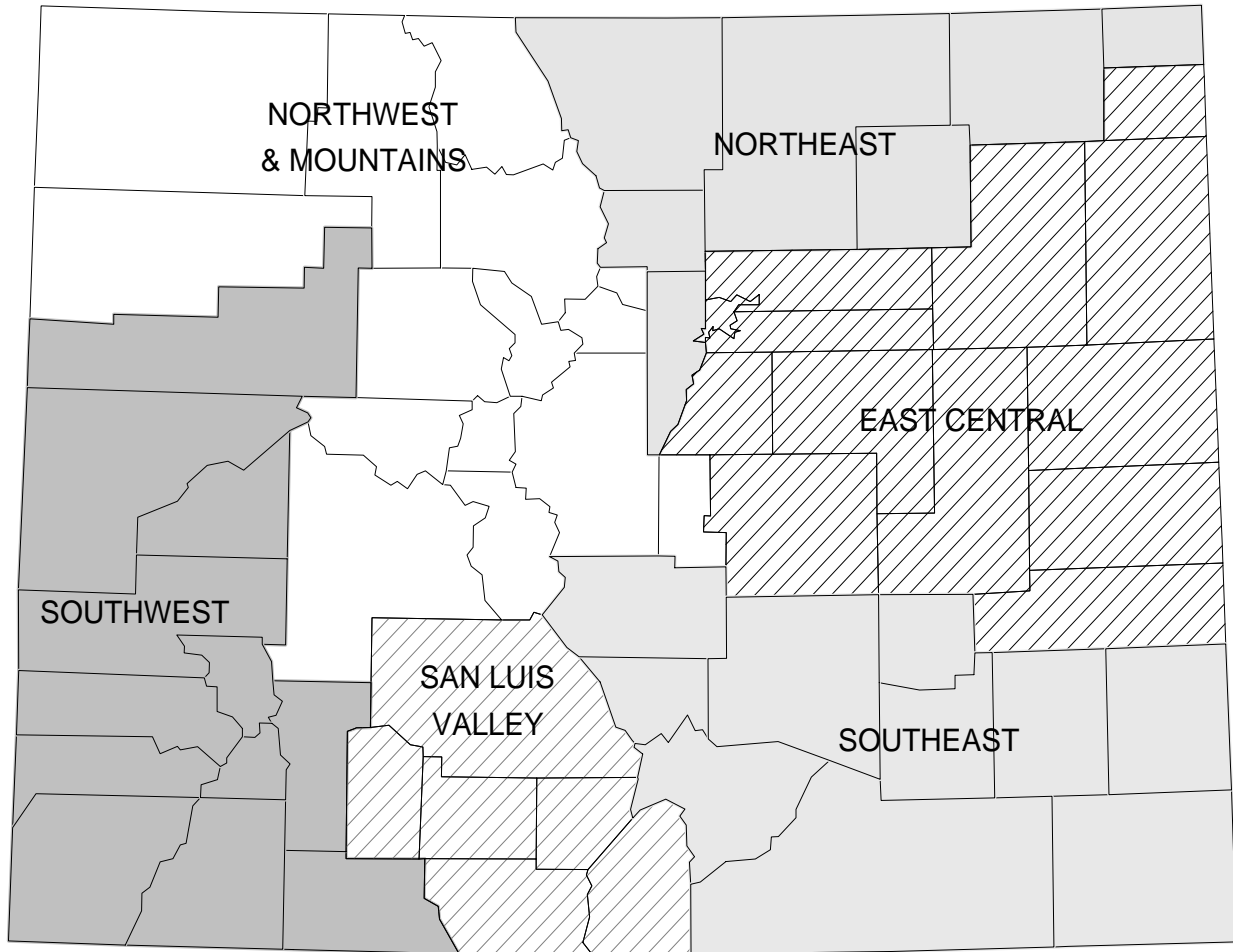

**ASD by Number:** Northwest and Mountains = 10; Northeast = 20; East Central = 60; Southwest = 70; San Luis Valley = 80; Southeast = 90

## COLORADO

The Centennial State, admitted to the Union in 1876, is the eighth largest state in area and has the highest average elevation. The highest point is at Mount Elbert, 14,433 feet above sea level, one of the 53 "fourteeners" rising above 14,000 feet. The lowest elevation is 3,350 feet in extreme eastern Prowers County.

Approximate Land Area: 66.3 Million Acres \*  
 Approximate Cropland Area: 11.5 Million Acres \*  
 Approximate Irrigated Area: 2.6 Million Acres \*  
 Number of Farms and Ranches (2007): 31,000  
 Land in Farms and Ranches (2007): 30.7 Million Acres  
 Average Size of Farm and Ranch (2007): 990 Acres

### Farms by Type \*

87% Individual  
 6.7% Partnership  
 5.2% Corporate  
 1.1% Other

### Farms By Tenure \*

66% Full Owners  
 26% Part Owners  
 8% Tenants

### Farms By Class \*

60% Livestock & Poultry  
 40% Crops

Farm Marketing Receipts (2007): \$6,297.3 Million  
 Livestock & Livestock Products: \$4,270.9 Million (67.8% of the total)  
 Field, Fruit, & Vegetable Crops: \$2,026.4 Million (32.2% of the total)

\* 2002 Census of Agriculture

# TABLE OF CONTENTS

Colorado's rank in agriculture.....	2
Farms and land in farms by Economic Class.....	3
Crop record highs and lows for acreage, yield and production.....	4
Livestock record highs and lows for inventory by class.....	5
<b>FIELD CROPS:</b>	
Principal crops; Historic acreage, production, and value.....	6
2007 Crop review.....	18
District and county estimates by crop:	
All wheat.....	20
Corn for grain.....	24
Corn for silage.....	27
Barley.....	29
Oats.....	31
Sorghum for grain.....	32
Sunflowers.....	34
Dry beans.....	37
Sugar beets.....	40
Hay crops.....	41
Potatoes; also disposition and stocks.....	53
Grain and hay stocks.....	54
New Seedings of Alfalfa and Alfalfa Mixtures.....	57
Wheat varieties.....	57
Monthly Marketing Percents, selected crops.....	59
<b>FRUITS, VEGETABLES, AND MISCELLANEOUS:</b>	
Precipitation.....	60
Fruit crops - 2007 review.....	61
Fruit production and value.....	62
Vegetable crops - 2007 review.....	63
Vegetable acreage, production, and value.....	64
Planting and harvesting dates.....	66
<b>FARM INCOME AND PRICES:</b>	
Farm income and cash receipts.....	67
Farm Real Estate: Value and cash rent per acre by type of land.....	72
Grazing Fees for cattle.....	72
Marketing year average prices by commodity.....	73
Annual and monthly prices received by commodity.....	74
<b>LIVESTOCK AND POULTRY:</b>	
2007 Livestock review.....	78
Inventories by class.....	80
Livestock operations by size group.....	81
Wool production and value.....	82
Feedlots and fed cattle marketings.....	82
Cattle and calves: Inventory value and inventory by class.....	83
Sheep and lambs: Inventory value and inventory by class.....	84
Hogs and pigs: Inventory value and inventory by class.....	85
Bees and honey; Trout.....	86
Cattle on feed.....	87
Production, disposition, and income by species.....	89
Livestock slaughter by species.....	90
District and county estimates:	
All cattle and calves.....	91
Beef cows.....	93
Milk cows.....	95
Dairy and dairy products.....	97
Goats.....	99
Chickens and eggs.....	100
<b>COUNTY PROFILES</b> - Agricultural highlights for each county.....	102
<b>INFORMATION CONTACTS</b> - Colorado Department of Agriculture.....	126
<b>INDEX</b> .....	127

## Rank in Agriculture: Colorado's rank among states, 2007

Commodity	Unit	Colorado		Leading State		United States
		Rank	Production	State	Production	
<b>FIELD CROPS:</b>						
Barley .....	1,000 bu.	5	7,250	North Dakota	77,840	211,825
Beans, dry edible .....	1,000 cwt.	8	736	North Dakota	10,574	25,371
Corn, grain.....	1,000 bu.	15	150,520	Iowa	2,368,350	13,073,893
Corn, silage.....	1,000 tons	12	2,585	California	12,015	106,328
Hay, all .....	1,000 tons	14	4,385	Texas	15,330	150,304
Hay, alfalfa .....	1,000 tons	10	2,960	California	7,128	72,575
Hay, other .....	1,000 tons	17	1,425	Texas	14,560	77,729
Oats.....	1,000 bu.	21	800	North Dakota	15,340	91,599
Potatoes, all .....	1,000 cwt.	5	21,961	Idaho	131,650	449,156
Potatoes, fall .....	1,000 cwt.	5	20,981	Idaho	131,650	409,082
Potatoes, summer.....	1,000 cwt.	7	980	Texas	3,738	16,907
Proso millet .....	1,000 bu.	1	8,580	Colorado	8,580	16,615
Sorghum, grain .....	1,000 bu.	11	5,550	Kansas	212,000	504,993
Sorghum, silage .....	1,000 tons	7	360	Texas	2,200	6,206
Sugarbeets .....	1,000 tons	8	765	Minnesota	11,448	31,912
Sunflower, all .....	1,000 lbs.	5	135,800	North Dakota	1,492,000	2,888,555
Sunflower, oil varieties.....	1,000 lbs.	5	115,000	North Dakota	1,288,800	2,496,970
Sunflower, non-oil varieties .....	1,000 lbs.	6	20,800	North Dakota	203,200	391,585
Wheat, all <u>1/</u> .....	1,000 bu.	8	95,520	Kansas	283,800	2,066,722
Wheat, other spring .....	1,000 bu.	8	1,520	North Dakota	234,000	479,047
Wheat, winter .....	1,000 bu.	6	94,000	Kansas	283,800	1,515,989
<b>VEGETABLES: 2/</b>						
Cabbage .....	1,000 cwt.	7	1,064	California	5,807	25,824
Cantaloupe.....	1,000 cwt.	6	342	California	11,756	21,194
Corn, sweet.....	1,000 cwt.	6	1,302	Florida	5,015	28,234
Onions (storage only) .....	1,000 cwt.	6	3,157	Oregon	15,359	57,836
<b>FRUITS:</b>						
Apples.....	Mil lbs.	24	13.0	Washington	5,400	9,342.6
Peaches .....	Tons	5	13,000	California	933,000	1,112,740
Pears .....	Tons	7	1,700	Washington	409,000	880,950
<b>LIVESTOCK: 3/</b>						
All cattle & calves .....	1,000 head	10	2,750	Texas	13,800	96,668.6
All cows <u>4/</u> .....	1,000 head	18	850	Texas	5,600	41,776.5
All chickens.....	1,000 head	24	4,887	Iowa	64,970	454,902
All goats .....	1,000 head	15	43	Texas	1,265	3,015
All hogs & pigs.....	1,000 head	15	860	Iowa	18,900	66,963
All layers .....	1,000 head	24	3,875	Iowa	53,821	344,492
All sheep & lambs .....	1,000 head	4	420	Texas	1,000	6,055
Beef cows <u>4/</u> .....	1,000 head	15	730	Texas	5,240	32,552.5
Breeding hogs & pigs .....	1,000 head	12	150	Iowa	1,100	6,161
Breeding sheep & lambs.....	1,000 head	8	190	Texas	770	4,505
Calf crop, 2007 .....	1,000 head	18	790	Texas	4,900	37,360.7
Cattle on feed .....	1,000 head	4	1,140	Texas	2,980	14,316.7
Egg production, 2007 .....	Million	23	1,059	Iowa	13,868	90,581
Fed cattle marketings <u>5/</u> .....	1,000 head	4	1,940	Texas	5,685	22,456
Lamb crop, 2007.....	1,000 head	9	180	Texas	450	4,050
Market hogs & pigs .....	1,000 head	15	710	Iowa	17,800	60,801
Milk cows <u>4/</u> .....	1,000 head	17	120	California	1,835	9,224
Milk production, 2007.....	Mil lbs.	15	2,704	California	40,683	185,602
Market sheep & lambs .....	1,000 head	2	230	California	260	1,550
Pig crop, 2007 .....	1,000 head	12	2,935	North Carolina	20,384	111,858.4
Wool production, 2007.....	1,000 lbs.	4	2,700	Texas	4,400	34,533
<b>MISCELLANEOUS:</b>						
Farms, 2007 .....	Number	28	31,000	Texas	229,000	2,075,510
Land in farms 2007.....	1,000 acres	11	30,700	Texas	129,500	930,920
Average size of farm 2007.....	Acres	9	990	Wyoming	3,909	449

1/ Excludes Durum wheat for Colorado. 2/ Fresh market.

3/ Inventory January 1, 2008 for cattle and sheep; December 1, 2007 for hogs and chickens.

4/ Cows and heifers that have calved. 5/ 2007; Feedlots greater than 1,000 head.

**Farms: Number of farms, land in farms and average size, Colorado and U. S. , 1998-2007**

Year	Colorado			United States		
	Farms <u>1/</u>	Land in farms	Average size	Farms <u>1/</u>	Land in farms	Average Size
	Number	1,000 Acres	Acres	Number	1,000 Acres	Acres
1998.....	29,500	32,200	1,092	2,192,330	952,080	434
1999.....	30,000	31,900	1,063	2,187,280	948,460	434
2000.....	30,000	31,600	1,053	2,166,780	945,080	436
2001.....	30,900	31,400	1,016	2,148,630	942,070	438
2002.....	31,400	31,100	990	2,135,360	940,300	440
2003.....	31,400	31,000	987	2,126,860	938,650	441
2004.....	30,900	30,900	1,000	2,112,970	936,295	443
2005.....	30,500	30,700	1,007	2,098,690	933,210	445
2006.....	30,700	30,700	1,000	2,088,790	932,430	446
2007.....	31,000	30,700	990	2,075,510	930,920	449

1/ Places with annual sales of agricultural products of \$1,000 or more.

**Number of Farms: Economic sales class, Colorado and United States, 1998 - 2007**

Year	Colorado					United States				
	Economic Sales Class					Economic Sales Class				
	\$1,000- \$9,999	\$10,000- \$99,999	\$100,000- \$249,999	\$250,000- \$499,999	\$500,000 & Over	\$1,000- \$9,999	\$10,000- \$99,999	\$100,000- \$249,999	\$250,000- \$499,999	\$500,000 & Over
	Number					Number				
1998.....	14,100	10,500	2,600	1,200	1,100	1,184,380	651,400	192,910	92,120	71,520
1999.....	15,200	10,000	2,500	1,200	1,100	1,187,390	648,710	188,340	90,940	71,900
2000.....	15,400	10,000	2,400	1,100	1,100	1,183,480	638,380	182,900	89,370	72,650
2001.....	16,400	10,000	2,300	1,100	1,100	1,189,920	621,490	176,290	87,400	73,530
2002.....	17,200	9,900	2,300	950	1,050	1,201,840	604,570	168,820	86,550	73,580
2003.....	17,700	9,700	2,100	900	1,000	1,199,270	600,540	167,220	86,550	73,280
2004.....	17,400	9,600	2,000	900	1,000	1,181,190	599,280	167,030	88,980	76,490
2005.....	17,100	9,300	2,100	900	1,100	1,166,320	596,040	167,080	89,840	79,410
2006.....	17,300	9,100	2,100	1,000	1,200	1,152,910	597,350	166,420	90,760	81,350
2007.....	17,600	9,200	2,150	900	1,150	1,135,320	594,230	167,990	93,000	84,970

**Land In Farms: Economic sales class, Colorado and United States, 1998 - 2007**

Year	Colorado					United States				
	Economic Sales Class					Economic Sales Class				
	\$1,000- \$9,999	\$10,000- \$99,999	\$100,000- \$249,999	\$250,000- \$499,999	\$500,000 & Over	\$1,000- \$9,999	\$10,000- \$99,999	\$100,000- \$249,999	\$250,000- \$499,999	\$500,000 & Over
	1,000 Acres					1,000 Acres				
1998.....	3,800	10,300	7,000	5,100	6,000	131,000	285,825	203,445	145,205	186,605
1999.....	3,800	10,200	7,000	5,000	5,900	129,810	282,565	201,005	146,245	188,835
2000.....	3,500	10,200	7,000	4,900	6,000	128,320	279,265	198,705	147,295	191,495
2001.....	3,400	10,300	7,000	4,800	5,900	127,090	274,895	197,065	148,605	194,415
2002.....	3,100	10,500	7,100	4,500	5,900	126,625	271,155	196,305	149,170	197,045
2003.....	3,100	10,500	7,000	4,500	5,900	124,770	270,055	196,055	150,135	197,635
2004.....	3,100	10,300	6,900	4,600	6,000	120,890	266,600	193,665	151,375	203,765
2005.....	2,900	10,200	6,800	4,600	6,200	118,200	260,665	192,295	152,195	209,855
2006.....	2,700	9,900	6,900	4,800	6,400	114,685	258,890	191,350	153,980	213,425
2007.....	2,700	10,000	7,300	4,300	6,400	112,840	255,505	192,260	153,000	217,315



# **HISTORIC STATE LEVEL DATA BY CROP**

**Crop Record Highs and Lows for Acreage, Yield and Production, Colorado**

Commodity	Record High		Year	Record Low		Year	Year Records Began
<b>All Barley</b>							
Acres Harvested .....	791,000	acres	1945	4,000	acres	1879/1880	1879
Yield per Acre.....	130.0	bu	2005	15.0	bu	1925	1879
Production.....	22,544,000	bu	1945	104,000	bu	1879	1879
<b>Corn for Grain</b>							
Acres Harvested .....	1,527,000	acres	1933	176,000	acres	1964	1919
Yield per Acre.....	160.0	bu	1988	6.6	bu	1934	1919
Production.....	159,040,000	bu	1999	1,637,000	bu	1934	1919
<b>Corn for Silage</b>							
Acres Harvested .....	299,000	acres	1972	30,000	acres	1928	1919
Yield per Acre.....	24.0	tons	1998/1999	2.5	tons	1934	1919
Production.....	5,233,000	tons	1972	127,000	tons	1925	1919
<b>All Dry Beans</b>							
Acres Harvested .....	460,000	acres	1943	5,000	acres	1909	1909
Yield per Acre.....	2,170	pounds	2002	174	pounds	1932	1909
Production.....	4,275,000	cwt	1990	29,000	cwt	1909	1909
<b>All Hay</b>							
Acres Harvested .....	1,680,000	acres	1923	1,170,000	acres	1910	1909
Yield per Acre.....	3.26	tons	1998	1.16	tons	1934	1909
Production.....	4,780,000	tons	2001	1,452,000	tons	1934	1909
<b>Onions</b>							
Acres Harvested .....	17,800	acres	1995	700	acres	1918	1918
Yield per Acre.....	500	cwt	2004	120	cwt	1934	1918
Production.....	6,141,000	cwt	1995	97,000	cwt	1918	1918
<b>All Potatoes</b>							
Acres Harvested .....	136,000	acres	1922	6,000	acres	1879/1880	1879
Yield per Acre.....	393	cwt	2005	33	cwt	1889	1879
Production.....	32,556	cwt	1996	216,000	cwt	1880	1879
<b>Sugarbeets</b>							
Acres Harvested .....	242,000	acres	1930	2,500	acres	1985	1905
Yield per Acre.....	26.2	tons	2007	9.3	tons	1908/1934	1905
Production.....	3,312,000	tons	1930	46,000	tons	1985	1905
<b>All Wheat</b>							
Acres Harvested .....	3,522,000	acres	1985	11,000	acres	1869	1869
Yield per Acre.....	43.8	bu	1999	8.8	bu	1934	1869
Production.....	139,302,000	bu	1985	275,000	bu	1869	1869

## Livestock Record Highs and Lows: Colorado

Item	Record High		Record Low		Year Records Began
	Number of Head	Year	Number of Head	Year	
	<b>1,000</b>		<b>1,000</b>		
<b>CATTLE <u>1/</u></b>					
<b>All Cattle</b> .....	3,576	1973	147	1867	1867
Beef cows.....	1,125	1974	406	1927	1920
Milk cows.....	300	1934	2	1867	1867
Beef replacement heifers 500 + pounds <u>2/</u> .....	294	1975	95	2004	1970
Milk replacement heifers 500 + pounds.....	70	2008	21	1977	1920
Other heifers 500 + pounds <u>2/</u> .....	750	2002	355	1971	1970
Steers 500 + pounds.....	1,070	1997	93	1941	1920
Calves under 500 pounds.....	1,033	1973	115	2004	1920
Annual Calf Crop.....	1,120	1973	482	1927	1924
All Cattle on Feed.....	1,230	2001	87	1935	1928
<b>HOGS <u>3/</u></b>					
<b>All Hogs</b> .....	910	1999	2	1866	1866
Breeding Hogs.....	201	1999	20	1984	1963
Market Hogs.....	710	2007	143	1965	1963
Under 60 pounds.....	390	2005	53	1965	1963
60-119 pounds.....	120	1998	36	1965	1963
120-179 pounds.....	120	1998	33	1965	1963
180 pounds and over.....	160	2007	26	1986	1969
Annual Pig Crop.....	2,957	2000	377	1988	1988
<b>SHEEP AND LAMBS <u>1/</u></b>					
<b>All Sheep and Lambs</b> .....	3,750	1930	360	2004	1920
Market sheep and lambs.....	335	1998	165	2002	1994
Breeding sheep and lambs.....	1,889	1942	170	2004-2005	1920
Replacement lambs less than 1 year.....	41	1994	24	2003	1994
Ewes 1 year or older.....	1,579	1942	135	2005	1920
Rams 1 year or older.....	61	1942-1943	5	2004-2005	1920
Lamb Crop.....	1,375	1943	165	2004	1924

1/ As of January 1.

2/ Current class definition began in 1970.

3/ As of December 1.

**Field Crops: Acreage, production and value, Colorado, 1991-2007**

Year	Acreage		Yield per acre		Production	Value per unit	Total value
	Planted	Harvested	Planted	Harvested			
<b>All Wheat</b>							
	<b>1,000 Acres</b>		<b>Bushels</b>		<b>1,000 Bushels</b>	<b>Dollars Per Bu</b>	<b>1,000 Dollars</b>
1991.....	2,638	2,336	28.1	31.7	74,000	3.07	227,126
1992.....	2,700	2,397	27.5	30.9	74,119	3.15	232,932
1993.....	2,835	2,583	34.2	37.5	96,990	3.21	310,335
1994.....	2,945	2,592	27.1	30.8	79,734	3.48	276,828
1995.....	2,940	2,738	35.8	38.4	105,260	4.64	488,528
1996.....	2,870	2,268	26.3	33.3	75,500	4.26	320,855
1997.....	3,053	2,750	29.5	32.8	90,100	3.17	285,580
1998.....	2,812	2,610	36.8	39.6	103,470	2.49	257,118
1999.....	2,653	2,450	40.4	43.8	107,200	2.22	238,336
2000.....	2,548	2,396	28.0	29.8	71,370	2.70	191,991
2001.....	2,397	2,044	28.9	33.8	69,168	2.72	187,852
2002.....	2,375	1,670	16.0	22.8	38,100	3.63	138,357
2003.....	2,630	2,229	29.7	35.1	78,160	3.32	260,106
2004.....	2,315	1,714	20.3	27.4	46,880	3.25	152,399
2005.....	2,570	2,219	21.0	24.4	54,035	3.43	185,921
2006.....	2,170	1,919	19.1	21.6	41,515	4.54	189,027
2007.....	2,520	2,369	37.9	40.3	95,520	6.35	607,844
<b>Winter Wheat</b>							
	<b>1,000 Acres</b>		<b>Bushels</b>		<b>1,000 Bushels</b>	<b>Dollars Per Bu</b>	<b>1,000 Dollars</b>
1991.....	2,600	2,300	27.5	31.0	71,300	3.07	218,891
1992.....	2,650	2,350	26.5	30.0	70,500	3.15	222,075
1993.....	2,800	2,550	33.5	37.0	94,350	3.21	302,864
1994.....	2,900	2,550	26.5	30.0	76,500	3.48	266,220
1995.....	2,900	2,700	35.5	38.0	102,600	4.65	477,090
1996.....	2,800	2,200	25.0	32.0	70,400	4.27	300,608
1997.....	3,000	2,700	29.0	32.0	86,400	3.17	273,888
1998.....	2,750	2,550	36.0	39.0	99,450	2.49	247,631
1999.....	2,600	2,400	39.5	43.0	103,200	2.23	230,136
2000.....	2,500	2,350	27.5	29.0	68,150	2.70	184,005
2001.....	2,350	2,000	28.0	33.0	66,000	2.72	179,520
2002.....	2,350	1,650	15.5	22.0	36,300	3.63	131,769
2003.....	2,600	2,200	29.5	35.0	77,000	3.32	255,640
2004.....	2,300	1,700	20.0	27.0	45,900	3.25	149,175
2005.....	2,550	2,200	20.5	24.0	52,800	3.43	181,104
2006.....	2,150	1,900	18.5	21.0	39,900	4.54	181,146
2007.....	2,500	2,350	37.5	40.0	94,000	6.35	596,900
<b>Spring Wheat</b>							
	<b>1,000 Acres</b>		<b>Bushels</b>		<b>1,000 Bushels</b>	<b>Dollars Per Bu</b>	<b>1,000 Dollars</b>
1991.....	38	36	71.0	75.0	2,700	3.05	8,235
1992.....	50	47	72.5	77.0	3,619	3.00	10,857
1993.....	35	33	75.5	80.0	2,640	2.83	7,471
1994.....	45	42	72.0	77.0	3,234	3.28	10,608
1995.....	40	38	66.5	70.0	2,660	4.30	11,438
1996.....	70	68	73.0	75.0	5,100	3.97	20,247
1997.....	53	50	70.0	74.0	3,700	3.16	11,692
1998.....	62	60	65.0	67.0	4,020	2.36	9,487
1999.....	53	50	75.5	80.0	4,000	2.05	8,200
2000.....	48	46	67.0	70.0	3,220	2.48	7,986
2001.....	47	44	67.5	72.0	3,168	2.63	8,332
2002.....	25	20	72.0	90.0	1,800	3.66	6,588
2003.....	30	29	38.5	40.0	1,160	3.85	4,466
2004.....	15	14	65.5	70.0	980	3.29	3,224
2005.....	20	19	62.0	65.0	1,235	3.90	4,817
2006.....	20	19	81.0	85.0	1,615	4.88	7,881
2007.....	20	19	76.0	80.0	1,520	7.20	10,944

### Field Crops: Acreage and production by cropping practice, Colorado, 1991-2007

Year	Irrigated				Non-Irrigated			
	Planted	Harvested	Yield per acre	Production	Planted	Harvested	Yield per acre	Production
<b>All Wheat</b>								
	<b>1,000 Acres</b>		<b>Bushels</b>	<b>1,000 Bu</b>	<b>1,000 Acres</b>		<b>Bushels</b>	<b>1,000 Bu</b>
1991.....	158.5	147.0	61.5	9,048	2,479.5	2,189.0	29.5	64,952
1992.....	183.0	172.0	65.0	11,181	2,517.0	2,225.0	28.5	62,938
1993.....	183.7	173.0	59.5	10,296	2,651.3	2,410.0	36.0	86,694
1994.....	181.9	169.5	63.5	10,803	2,763.1	2,422.5	28.5	68,931
1995.....	200.5	189.5	60.5	11,475	2,739.5	2,548.5	37.0	93,785
1996.....	234.5	213.0	65.5	13,900	2,635.5	2,055.0	30.0	61,600
1997.....	243.5	232.0	65.5	15,172	2,809.5	2,518.0	30.0	74,928
1998.....	208.8	198.0	74.0	14,630	2,603.2	2,412.0	37.0	88,840
1999.....	211.0	199.5	74.0	14,760	2,442.0	2,250.5	41.0	92,440
2000.....	229.0	218.5	58.0	12,650	2,319.0	2,177.5	27.0	58,720
2001.....	202.0	186.5	60.5	11,300	2,195.0	1,857.5	31.0	57,868
2002.....	177.0	146.5	51.5	7,547	2,198.0	1,523.5	20.0	30,553
2003.....	213.4	193.0	69.0	13,310	2,416.6	2,036.0	32.0	64,850
2004.....	200.5	170.0	58.5	9,910	2,114.5	1,544.0	24.0	36,970
2005.....	194.0	173.5	52.5	9,110	2,376.0	2,045.5	22.0	44,925
2006.....	166.5	151.3	56.0	8,470	2,003.5	1,767.7	18.5	33,045
2007.....	194.5	179.3	69.5	12,450	2,325.5	2,189.7	38.0	83,070
<b>Winter Wheat</b>								
	<b>1,000 Acres</b>		<b>Bushels</b>	<b>1,000 Bu</b>	<b>1,000 Acres</b>		<b>Bushels</b>	<b>1,000 Bu</b>
1991.....	130.0	120.0	55.0	6,600	2,470.0	2,180.0	29.5	64,700
1992.....	145.0	135.0	58.5	7,885	2,505.0	2,215.0	28.5	62,615
1993.....	155.0	145.0	53.5	7,760	2,645.0	2,405.0	36.0	86,590
1994.....	145.0	135.0	57.0	7,700	2,755.0	2,415.0	28.5	68,800
1995.....	170.0	160.0	56.5	9,000	2,730.0	2,540.0	37.0	93,600
1996.....	180.0	160.0	57.0	9,100	2,620.0	2,040.0	30.0	61,300
1997.....	200.0	190.0	61.0	11,600	2,800.0	2,510.0	30.0	74,800
1998.....	170.0	160.0	69.0	11,050	2,580.0	2,390.0	37.0	88,400
1999.....	170.0	160.0	69.0	11,000	2,430.0	2,240.0	41.0	92,200
2000.....	190.0	180.0	53.0	9,550	2,310.0	2,170.0	27.0	58,600
2001.....	170.0	155.0	54.0	8,400	2,180.0	1,845.0	31.0	57,600
2002.....	160.0	130.0	44.5	5,800	2,190.0	1,520.0	20.0	30,500
2003.....	200.0	180.0	69.0	12,400	2,400.0	2,020.0	32.0	64,600
2004.....	190.0	160.0	56.5	9,000	2,110.0	1,540.0	24.0	36,900
2005.....	180.0	160.0	50.0	8,000	2,370.0	2,040.0	22.0	44,800
2006.....	150.0	135.0	51.0	6,900	2,000.0	1,765.0	18.5	33,000
2007.....	180.0	165.0	66.5	11,000	2,320.0	2,185.0	38.0	83,000
<b>Spring Wheat</b>								
	<b>1,000 Acres</b>		<b>Bushels</b>	<b>1,000 Bu</b>	<b>1,000 Acres</b>		<b>Bushels</b>	<b>1,000 Bu</b>
1991.....	28.5	27.0	90.5	2,448	9.5	9.0	28.0	252
1992.....	38.0	37.0	89.0	3,296	12.0	10.0	32.5	323
1993.....	28.7	28.0	90.5	2,536	6.3	5.0	21.0	104
1994.....	36.9	34.5	90.0	3,103	8.1	7.5	17.5	131
1995.....	30.5	29.5	84.0	2,475	9.5	8.5	22.0	185
1996.....	54.5	53.0	90.5	4,800	15.5	15.0	20.0	300
1997.....	43.5	42.0	85.0	3,572	9.5	8.0	16.0	128
1998.....	38.8	38.0	94.0	3,580	23.2	22.0	20.0	440
1999.....	41.0	39.5	95.0	3,760	12.0	10.5	23.0	240
2000.....	39.0	38.5	80.5	3,100	9.0	7.5	16.0	120
2001.....	32.0	31.5	92.0	2,900	15.0	12.5	21.5	268
2002.....	17.0	16.5	106.0	1,747	8.0	3.5	15.0	53
2003.....	13.4	13.0	70.0	910	16.6	16.0	15.5	250
2004.....	10.5	10.0	91.0	910	4.5	4.0	17.5	70
2005.....	14.0	13.5	82.0	1,110	6.0	5.5	22.5	125
2006.....	16.5	16.3	96.5	1,570	3.5	2.7	16.5	45
2007.....	14.5	14.3	101.5	1,450	5.5	4.7	15.0	70

**Field Crops: Acreage, production and value, Colorado, 1991-2007**

Year	Acreage		Yield per acre		Production	Value per unit	Total value
	Planted	Harvested	Planted	Harvested			
<b>Barley</b>							
	<b>1,000 Acres</b>		<b>Bushels</b>		<b>1,000 Bushels</b>	<b>Dollars Per Bu</b>	<b>1,000 Dollars</b>
1991 .....	140	130	74.5	80.0	10,400	3.14	32,656
1992 .....	130	120	75.0	81.0	9,720	2.57	24,980
1993 .....	100	90	76.5	85.0	7,650	2.93	22,415
1994 .....	90	83	83.0	90.0	7,470	2.64	19,721
1995 .....	110	100	91.0	100.0	10,000	2.95	29,500
1996 .....	100	92	95.5	104.0	9,568	3.05	29,182
1997 .....	95	89	101.0	108.0	9,612	2.98	28,644
1998 .....	90	82	105.0	115.0	9,430	2.84	26,781
1999 .....	95	86	95.0	105.0	9,030	2.54	22,936
2000 .....	110	105	110.0	115.0	12,075	3.08	37,191
2001 .....	90	80	95.0	107.0	8,560	2.73	23,369
2002 .....	85	72	88.0	104.0	7,488	3.04	22,764
2003 .....	85	82	105.0	109.0	8,938	3.05	27,261
2004 .....	80	77	113.5	118.0	9,086	2.82	25,623
2005 .....	60	59	128.0	130.0	7,670	2.98	22,857
2006 .....	47	42	103.0	115.0	4,830	2.48	11,978
2007 .....	60	58	121.0	125.0	7,250	3.65	26,463
<b>Oats</b>							
	<b>1,000 Acres</b>		<b>Bushels</b>		<b>1,000 Bushels</b>	<b>Dollars Per Bu</b>	<b>1,000 Dollars</b>
1991 .....	88	30	20.5	60.0	1,800	1.60	2,880
1992 .....	80	26	19.5	60.0	1,560	1.70	2,652
1993 .....	80	23	18.0	62.0	1,426	1.82	2,595
1994 .....	75	24	19.0	60.0	1,440	1.80	2,592
1995 .....	95	33	21.5	62.0	2,046	2.17	4,440
1996 .....	80	35	23.0	52.0	1,820	2.24	4,077
1997 .....	70	25	24.5	68.0	1,700	2.05	3,485
1998 .....	90	25	19.5	70.0	1,750	1.70	2,975
1999 .....	50	20	26.0	65.0	1,300	1.60	2,080
2000 .....	80	35	27.5	63.0	2,205	1.90	4,190
2001 .....	80	32	24.0	60.0	1,920	2.20	4,224
2002 .....	65	8	6.0	50.0	400	2.90	1,160
2003 .....	100	15	10.0	65.0	975	2.06	2,009
2004 .....	75	20	14.5	55.0	1,100	2.02	2,222
2005 .....	75	15	15.0	75.0	1,125	2.33	2,621
2006 .....	85	10	8.0	70.0	700	2.70	1,890
2007 .....	75	10	10.5	80.0	800	3.25	2,600
<b>Dry Beans <sup>1/</sup></b>							
	<b>1,000 Acres</b>		<b>Cwt</b>		<b>1,000 Cwt</b>	<b>Dollars Per Cwt</b>	<b>1,000 Dollars</b>
1991 .....	190	180	17.50	18.50	3,330	13.70	45,621
1992 .....	164	159	15.90	16.40	2,608	19.00	49,552
1993 .....	205	185	12.70	14.10	2,609	27.00	70,443
1994 .....	205	195	15.30	16.10	3,140	16.60	52,124
1995 .....	190	165	13.50	15.50	2,558	18.50	47,323
1996 .....	145	125	15.50	18.00	2,250	22.50	50,625
1997 .....	135	120	16.90	19.00	2,280	18.70	42,636
1998 .....	170	155	16.90	18.50	2,868	15.60	44,741
1999 .....	155	145	17.80	19.00	2,755	15.10	41,601
2000 .....	120	110	16.50	18.00	1,980	15.60	30,888
2001 .....	115	105	15.50	17.00	1,785	23.60	42,126
2002 .....	92	70	16.50	21.70	1,519	17.70	26,886
2003 .....	80	73	14.60	16.00	1,168	18.20	21,258
2004 .....	75	67	13.85	15.50	1,039	28.00	29,092
2005 .....	90	80	14.65	16.50	1,320	18.70	24,684
2006 .....	70	60	16.30	19.00	1,140	22.50	25,650
2007 .....	48	46	15.35	16.00	736	28.30	20,829

<sup>1/</sup> Yield and production on clean basis.

### Field Crops: Acreage and production by cropping practice, Colorado, 1991-2007

Year	Irrigated				Non-Irrigated			
	Planted	Harvested	Yield per acre	Production	Planted	Harvested	Yield per acre	Production
<b>Barley</b>								
	<b>1,000 Acres</b>	<b>Bushels</b>	<b>1,000 Bu</b>		<b>1,000 Acres</b>	<b>Bushels</b>	<b>1,000 Bu</b>	
1991.....	117.5	112.0	88.5	9,890	22.5	18.0	28.5	510
1992.....	108.0	103.0	89.0	9,160	22.0	17.0	33.0	560
1993.....	86.5	80.0	91.5	7,325	13.5	10.0	32.5	325
1994.....	78.0	73.0	99.0	7,210	12.0	10.0	26.0	260
1995.....	94.5	86.5	110.5	9,549	15.5	13.5	33.5	451
1996.....	80.0	78.0	117.0	9,130	20.0	14.0	31.5	438
1997.....	81.5	79.0	117.5	9,267	13.5	10.0	34.5	345
1998.....	77.5	73.0	125.0	9,140	12.5	9.0	32.0	290
1999.....	82.0	75.0	116.5	8,750	13.0	11.0	25.5	280
2000.....	98.0	97.0	122.5	11,890	12.0	8.0	23.0	185
2001.....	77.0	73.0	115.0	8,390	13.0	7.0	24.5	170
2002.....	78.5	70.5	106.0	7,466	6.5	1.5	14.5	22
2003.....	79.0	77.5	114.0	8,820	6.0	4.5	26.0	118
2004.....	74.5	73.5	123.0	9,023	5.5	3.5	18.0	63
2005.....	55.0	54.5	139.0	7,575	5.0	4.5	21.0	95
2006.....	43.0	40.0	120.0	4,790	4.0	2.0	20.0	40
2007.....	55.0	54.5	131.5	7,170	5.0	3.5	23.0	80
<b>Oats</b>								
	<b>1,000 Acres</b>	<b>Bushels</b>	<b>1,000 Bu</b>		<b>1,000 Acres</b>	<b>Bushels</b>	<b>1,000 Bu</b>	
1991.....	44.0	17.0	76.5	1,298	44.0	13.0	38.5	502
1992.....	41.0	16.0	73.0	1,168	39.0	10.0	39.0	392
1993.....	42.0	14.0	76.5	1,073	38.0	9.0	39.0	353
1994.....	43.0	15.0	79.5	1,190	32.0	9.0	28.0	250
1995.....	66.0	20.0	81.5	1,630	29.0	13.0	32.0	416
1996.....	57.0	22.0	68.5	1,510	23.0	13.0	24.0	310
1997.....	54.0	15.0	91.5	1,370	16.0	10.0	33.0	330
1998.....	70.0	16.0	91.0	1,456	20.0	9.0	32.5	294
1999.....	40.0	12.0	82.5	990	10.0	8.0	39.0	310
2000.....	65.0	22.0	84.0	1,850	15.0	13.0	27.5	355
2001.....	55.0	18.0	81.5	1,470	25.0	14.0	32.0	450
2002.....	45.0	6.0	60.0	360	20.0	2.0	20.0	40
2003.....	72.0	11.0	78.5	865	28.0	4.0	27.5	110
2004.....	50.0	13.0	71.0	923	25.0	7.0	25.5	177
2005.....	57.0	10.0	100.0	1,000	18.0	5.0	25.0	125
2006.....	68.0	7.0	91.5	640	17.0	3.0	20.0	60
2007.....	52.0	7.0	100.5	705	23.0	3.0	31.5	95
<b>Dry Beans <sup>1/</sup></b>								
	<b>1,000 Acres</b>	<b>Cwt</b>	<b>1,000 Cwt</b>		<b>1,000 Acres</b>	<b>Cwt</b>	<b>1,000 Cwt</b>	
1991.....	151.0	148.0	21.50	3,188	39.0	32.0	4.40	142
1992.....	124.4	121.0	20.00	2,414	39.6	38.0	5.10	194
1993.....	158.3	142.5	17.30	2,471	46.7	42.5	3.20	138
1994.....	162.0	155.0	19.30	2,995	43.0	40.0	3.60	145
1995.....	152.0	135.0	18.30	2,465	38.0	30.0	3.10	93
1996.....	131.0	120.0	18.50	2,218	14.0	5.0	6.40	32
1997.....	111.0	100.0	21.20	2,120	24.0	20.0	8.00	160
1998.....	136.0	123.5	22.10	2,730	34.0	31.5	4.40	138
1999.....	122.5	116.0	22.10	2,560	32.5	29.0	6.70	195
2000.....	87.8	84.0	22.10	1,860	32.2	26.0	4.60	120
2001.....	80.5	75.0	22.50	1,685	34.5	30.0	3.30	100
2002.....	75.0	70.0	21.70	1,519	17.0	0.0	0.00	0
2003.....	53.0	50.0	22.00	1,099	27.0	23.0	3.00	69
2004.....	46.0	43.0	22.40	962	29.0	24.0	3.20	77
2005.....	66.0	60.0	20.70	1,240	24.0	20.0	4.00	80
2006.....	52.0	51.0	21.80	1,113	18.0	9.0	3.00	27
2007.....	33.0	32.0	21.70	694	15.0	14.0	3.00	42

<sup>1/</sup> Yield and production on clean basis.

**Field Crops: Acreage, production and value, Colorado, 1982-2007**

Year	Acreage		Yield per acre	Production	Value per unit	Total value
	Planted	Harvested				
<b>Corn for Grain 1/</b>						
	<b>1,000 Acres</b>		<b>Bushels</b>	<b>1,000 Bushels</b>	<b>Dollars Per Bu</b>	<b>1,000 Dollars</b>
1982.....	980	790	129.0	101,910	2.75	280,253
1983.....	780	610	122.0	74,420	3.17	235,911
1984.....	840	680	134.0	91,120	2.66	242,379
1985.....	875	745	139.0	103,555	2.37	245,425
1986.....	820	710	145.0	102,950	1.60	164,720
1987.....	800	690	155.0	106,950	1.95	208,553
1988.....	910	800	160.0	128,000	2.54	325,120
1989.....	1,050	930	145.0	134,850	2.32	312,852
1990.....	950	830	155.0	128,650	2.36	303,614
1991.....	995	870	153.0	133,110	2.43	323,457
1992.....	990	880	148.0	130,240	2.23	290,435
1993.....	1,005	890	120.0	106,800	2.65	283,020
1994.....	950	840	150.0	126,000	2.38	299,880
1995.....	950	830	111.0	92,130	3.33	306,793
1996.....	1,000	890	142.0	126,380	2.76	348,809
1997.....	1,090	980	146.0	143,080	2.59	370,577
1998.....	1,180	1,070	145.0	155,150	1.96	304,094
1999.....	1,230	1,120	142.0	159,040	1.84	292,634
2000.....	1,350	1,150	126.0	144,900	2.08	301,392
2001.....	1,220	1,070	140.0	149,800	2.13	319,074
2002.....	1,200	720	150.0	108,000	2.53	273,240
2003.....	1,080	890	135.0	120,150	2.49	299,174
2004.....	1,200	1,040	135.0	140,400	2.23	313,092
2005.....	1,100	950	148.0	140,600	2.23	313,538
2006.....	1,000	860	156.0	134,160	3.02	405,163
2007.....	1,200	1,060	142.0	150,520	4.00	602,080
<b>Sorghum for Grain 2/</b>						
	<b>1,000 Acres</b>		<b>Bushels</b>	<b>1,000 Bushels</b>	<b>Dollars Per Bu</b>	<b>1,000 Dollars</b>
1982.....	385	310	33.0	10,230	2.58	26,393
1983.....	295	240	29.0	6,960	2.79	19,418
1984.....	500	430	37.0	15,910	2.36	37,548
1985.....	370	320	35.0	11,200	2.03	22,736
1986.....	380	300	39.0	11,700	1.42	16,614
1987.....	400	210	43.0	9,030	1.84	16,615
1988.....	270	180	46.0	8,280	2.25	18,630
1989.....	400	325	35.0	11,375	2.20	25,025
1990.....	270	220	47.0	10,340	2.09	21,611
1991.....	320	270	40.0	10,800	2.25	24,300
1992.....	230	180	37.0	6,660	1.92	12,787
1993.....	210	170	42.0	7,140	2.50	17,850
1994.....	200	170	42.0	7,140	2.14	15,280
1995.....	200	165	28.0	4,620	3.14	14,507
1996.....	290	260	51.0	13,260	2.27	30,100
1997.....	190	150	40.0	6,000	2.19	13,140
1998.....	200	185	57.0	10,545	1.65	17,399
1999.....	230	205	42.0	8,610	1.46	12,536
2000.....	280	210	32.0	6,720	1.83	12,306
2001.....	310	220	43.0	9,460	1.83	17,323
2002.....	350	90	20.0	1,800	2.30	4,133
2003.....	270	160	27.0	4,320	2.32	10,015
2004.....	280	180	30.0	5,400	1.77	9,556
2005.....	160	110	31.0	3,410	1.69	5,767
2006.....	280	130	26.0	3,380	3.18	10,732
2007.....	220	150	37.0	5,550	3.86	21,445

1/ "Planted acres" for corn pertains to acreage planted for all purposes.

2/ "Planted acres" for sorghum pertains to acreage planted for all purposes.



### Field Crops: Acreage and production by cropping practice, Colorado, 1982-2007

Year	Irrigated				Non-Irrigated			
	Planted	Harvested	Yield per acre	Production	Planted	Harvested	Yield per acre	Production
<b>Corn for Grain <u>1/</u></b>								
	<b>1,000 Acres</b>	<b>Bushels</b>	<b>1,000 Bu</b>		<b>1,000 Acres</b>	<b>Bushels</b>	<b>1,000 Bu</b>	
1982.....	958.0	770.0	131.0	100,950	22.0	20.0	48.0	960
1983.....	758.0	590.0	125.0	73,650	22.0	20.0	38.5	770
1984.....	819.5	660.0	137.0	90,420	20.5	20.0	35.0	700
1985.....	850.8	721.0	142.5	102,691	24.2	24.0	36.0	864
1986.....	789.0	682.0	149.0	101,774	31.0	28.0	42.0	1,176
1987.....	777.0	670.0	158.0	105,950	23.0	20.0	50.0	1,000
1988.....	888.0	778.0	162.9	126,793	22.0	22.0	54.9	1,207
1989.....	1,020.0	902.0	148.0	133,310	30.0	28.0	55.0	1,540
1990.....	923.5	804.0	158.0	127,150	26.5	26.0	57.5	1,500
1991.....	944.0	820.0	159.0	130,390	51.0	50.0	54.5	2,720
1992.....	909.0	800.0	156.5	125,000	81.0	80.0	65.5	5,240
1993.....	911.5	800.0	128.0	102,220	93.5	90.0	51.0	4,580
1994.....	855.0	750.0	163.0	122,200	95.0	90.0	42.0	3,800
1995.....	843.0	730.0	121.5	88,680	107.0	100.0	34.5	3,450
1996.....	885.0	780.0	153.0	119,200	115.0	110.0	65.5	7,180
1997.....	936.0	830.0	161.0	133,700	154.0	150.0	62.5	9,380
1998.....	939.0	830.0	167.5	139,000	241.0	240.0	67.5	16,150
1999.....	937.0	830.0	167.5	139,200	293.0	290.0	68.5	19,840
2000.....	950.0	810.0	166.0	134,500	400.0	340.0	30.5	10,400
2001.....	880.0	765.0	175.0	134,000	340.0	305.0	52.0	15,800
2002.....	770.0	640.0	165.5	106,000	430.0	80.0	25.0	2,000
2003.....	775.0	685.0	167.0	114,500	305.0	205.0	27.5	5,650
2004.....	825.0	715.0	178.0	127,400	375.0	325.0	40.0	13,000
2005.....	820.0	715.0	184.0	131,560	280.0	235.0	38.5	9,040
2006.....	710.0	625.0	202.5	126,640	290.0	235.0	32.0	7,520
2007.....	805.0	700.0	188.5	131,880	395.0	360.0	52.0	18,640
<b>Sorghum for Grain <u>2/</u></b>								
	<b>1,000 Acres</b>	<b>Bushels</b>	<b>1,000 Bu</b>		<b>1,000 Acres</b>	<b>Bushels</b>	<b>1,000 Bu</b>	
1982.....	...	83.0	66.5	5,500	...	227.0	21.0	4,730
1983.....	...	62.0	56.0	3,472	...	178.0	19.5	3,488
1984.....	...	90.0	75.5	6,817	...	340.0	26.5	9,093
1985.....	...	66.0	72.0	4,752	...	254.0	25.5	6,448
1986.....	78.0	65.0	85.0	5,534	302.0	235.0	26.0	6,166
1987.....	60.0	50.0	82.5	4,125	340.0	160.0	30.5	4,905
1988.....	70.0	55.0	77.0	4,235	200.0	125.0	32.5	4,045
1989.....	85.0	75.0	60.0	4,500	315.0	250.0	27.5	6,875
1990.....	81.5	64.0	76.0	4,850	188.5	156.0	35.0	5,490
1991.....	82.0	65.0	60.0	3,900	238.0	205.0	33.5	6,900
1992.....	64.0	45.0	50.5	2,272	166.0	135.0	32.5	4,388
1993.....	59.0	43.0	64.5	2,780	151.0	127.0	34.5	4,360
1994.....	47.0	35.0	74.0	2,582	153.0	135.0	34.0	4,558
1995.....	44.0	32.0	53.5	1,704	156.0	133.0	22.0	2,916
1996.....	35.0	30.0	79.5	2,387	255.0	230.0	47.5	10,873
1997.....	43.0	30.0	60.5	1,820	147.0	120.0	35.0	4,180
1998.....	34.0	26.5	75.5	2,000	166.0	158.5	54.0	8,545
1999.....	30.0	21.0	68.0	1,428	200.0	184.0	39.0	7,182
2000.....	47.0	33.0	77.5	2,550	233.0	177.0	23.5	4,170
2001.....	42.0	33.0	74.0	2,440	268.0	187.0	37.5	7,020
2002.....	47.0	18.0	52.0	935	303.0	72.0	12.0	865
2003.....	36.0	29.0	63.5	1,840	234.0	131.0	19.0	2,480
2004.....	28.0	18.0	62.5	1,123	252.0	162.0	26.5	4,277
2005.....	23.0	14.0	63.0	880	137.0	96.0	26.5	2,530
2006.....	30.0	14.0	62.0	870	250.0	116.0	21.5	2,510
2007.....	32.0	21.0	76.0	1,600	188.0	129.0	30.5	3,950

1/ "Planted acres" for corn pertains to acreage planted for all purposes.

2/ "Planted acres" for sorghum pertains to acreage planted for all purposes.

## Field Crops: Acreage, production and value, Colorado, 1982-2007

### Corn for Silage

Year	Irrigated			Non-Irrigated			Total				
	Harvested	Yld/Ac	Production	Harvested	Yld/Ac	Production	Harvested	Yld/Ac	Production	Value/Unit	Total value
	1,000 Acres	Tons	1,000 Tons	1,000 Acres	Tons	1,000 Tons	1,000 Acres	Tons	1,000 Tons	Dollars Per Ton	1,000 Dollars
1982.....	1/	1/	1/	1/	1/	1/	178	21.5	3,827	19.10	73,096
1983.....	1/	1/	1/	1/	1/	1/	160	21.0	3,360	21.60	72,576
1984.....	1/	1/	1/	1/	1/	1/	157	22.0	3,454	21.70	74,952
1985.....	1/	1/	1/	1/	1/	1/	128	23.0	2,944	20.00	58,880
1986.....	1/	1/	1/	1/	1/	1/	95	22.0	2,090	16.40	34,276
1987.....	1/	1/	1/	1/	1/	1/	105	22.0	2,310	15.30	35,343
1988.....	1/	1/	1/	1/	1/	1/	105	23.0	2,415	22.20	53,613
1989.....	1/	1/	1/	1/	1/	1/	115	22.0	2,530	21.30	53,889
1990.....	1/	1/	1/	1/	1/	1/	117	22.5	2,633	21.60	56,873
1991.....	1/	1/	1/	1/	1/	1/	120	22.0	2,640	20.00	52,800
1992.....	1/	1/	1/	1/	1/	1/	100	22.5	2,250	19.10	42,975
1993.....	1/	1/	1/	1/	1/	1/	100	21.0	2,100	19.90	41,790
1994.....	1/	1/	1/	1/	1/	1/	97	21.0	2,037	22.00	44,814
1995.....	1/	1/	1/	1/	1/	1/	105	20.0	2,100	22.00	46,200
1996.....	1/	1/	1/	1/	1/	1/	90	21.5	1,935	24.00	46,440
1997.....	1/	1/	1/	1/	1/	1/	100	22.5	2,250	24.00	54,000
1998.....	1/	1/	1/	1/	1/	1/	100	24.0	2,400	22.00	52,800
1999.....	1/	1/	1/	1/	1/	1/	100	24.0	2,400	20.00	48,000
2000.....	1/	1/	1/	1/	1/	1/	110	22.0	2,420	20.50	49,610
2001.....	110	24.0	2,615	5	6.0	30	115	23.0	2,645	22.00	58,190
2002.....	125	20.5	2,550	25	6.0	150	150	18.0	2,700	23.00	82,800
2003.....	80	22.5	1,810	10	8.0	80	90	21.0	1,890	22.00	41,580
2004.....	100	24.0	2,405	10	7.0	70	110	22.5	2,475	22.00	54,450
2005.....	100	24.5	2,450	10	8.0	80	110	23.0	2,530	21.00	53,130
2006.....	75	23.0	1,725	15	8.0	120	90	20.5	1,845	24.00	44,280
2007.....	100	25.0	2,510	10	7.5	75	110	23.5	2,585	32.00	82,720

1/ Irrigated and non-irrigated not estimated separately prior to 2001.

### Sorghum for Silage

Year	Area Harvested	Yield Per Harvested Acre	Production	Value per unit	Total value
	1,000 Acres	Tons	1,000 Tons	Dollars Per Ton	1,000 Dollars
1982.....	28	11.0	308	18.70	5,760
1983.....	20	13.0	260	21.80	5,668
1984.....	22	11.0	242	19.30	4,671
1985.....	18	16.0	288	13.70	3,946
1986.....	19	13.0	247	12.20	3,013
1987.....	18	15.0	270	12.60	3,402
1988.....	22	13.0	286	17.00	4,862
1989.....	25	14.0	350	18.00	6,300
1990.....	20	13.0	260	19.50	5,070
1991.....	22	15.0	330	17.70	5,841
1992.....	20	18.0	360	18.00	6,480
1993.....	22	16.0	352	20.00	7,040
1994.....	18	15.0	270	20.00	5,400
1995.....	13	13.0	169	20.00	3,380
1996.....	12	13.0	156	19.00	2,964
1997.....	18	13.0	234	21.50	5,031
1998.....	11	13.0	143	21.00	3,003
1999.....	10	17.0	170	19.50	3,315
2000.....	12	16.0	192	18.00	3,456
2001.....	12	20.0	240	17.00	4,080
2002.....	20	9.0	180	19.50	3,510
2003.....	15	14.0	210	17.50	3,675
2004.....	19	14.0	266	19.50	5,187
2005.....	22	13.0	286	16.00	4,576
2006.....	17	18.0	306	20.00	6,120
2007.....	20	18.0	360	20.00	7,200

**Field Crops: Acreage, production and value, Colorado, 1993-2007**

Year	Acreage		Yield per acre		Production	Value per unit	Total value
	Planted	Harvested	Planted	Harvested			
<b>Sunflower, All</b>							
	<b>1,000 Acres</b>		<b>Pounds</b>		<b>1,000 Pounds</b>	<b>Dollars Per Cwt</b>	<b>1,000 Dollars</b>
1993.....	85	77	1,047	1,156	89,000	13.20	11,717
1994.....	100	95	963	1,014	96,300	11.30	10,860
1995.....	115	110	897	938	103,160	12.70	13,173
1996.....	110	107	1,153	1,185	126,800	13.30	16,844
1997.....	85	80	1,013	1,076	86,100	12.30	10,395
1998.....	160	150	1,245	1,328	199,250	11.50	22,903
1999.....	270	265	1,291	1,315	348,450	8.80	30,668
2000.....	220	180	785	959	172,650	8.50	14,327
2001.....	195	182	1,067	1,143	208,100	9.50	19,708
2002.....	130	70	384	712	49,860	12.90	6,423
2003.....	130	118	910	1,003	118,330	11.50	13,610
2004.....	135	123	1,087	1,193	146,700	12.40	18,188
2005.....	215	205	1,220	1,279	262,250	12.70	33,392
2006.....	100	93	1,086	1,168	108,600	13.50	14,620
2007.....	119	113	1,141	1,200	135,800	18.70	25,330
<b>Sunflower, Oil</b>							
	<b>1,000 Acres</b>		<b>Pounds</b>		<b>1,000 Pounds</b>	<b>Dollars Per Cwt</b>	<b>1,000 Dollars</b>
1993.....	60	54	1,010	1,120	60,480	12.30	7,439
1994.....	72	69	960	1,000	69,000	10.20	7,038
1995.....	65	62	780	820	50,840	11.40	5,796
1996.....	45	44	1,420	1,450	63,800	10.80	6,890
1997.....	50	47	1,130	1,200	56,400	10.90	6,148
1998.....	115	107	1,300	1,400	149,800	10.70	16,029
1999.....	175	172	1,330	1,350	232,200	7.40	17,183
2000.....	150	125	790	950	118,750	6.80	8,075
2001.....	130	120	1,052	1,140	136,800	8.10	11,081
2002.....	95	54	358	630	34,020	12.50	4,253
2003.....	95	85	895	1,000	85,000	10.60	9,010
2004.....	90	80	1,200	1,350	108,000	11.00	11,880
2005.....	150	145	1,208	1,250	181,250	10.20	18,488
2006.....	80	75	1,031	1,100	82,500	12.50	10,313
2007.....	105	100	1,098	1,150	115,000	18.30	21,045
<b>Sunflower, Non-Oil</b>							
	<b>1,000 Acres</b>		<b>Pounds</b>		<b>1,000 Pounds</b>	<b>Dollars Per Cwt</b>	<b>1,000 Dollars</b>
1993.....	25	23	1,140	1,240	28,520	15.00	4,278
1994.....	28	26	980	1,050	27,300	14.00	3,822
1995.....	50	48	1,050	1,090	52,320	14.10	7,377
1996.....	65	63	970	1,000	63,000	15.80	9,954
1997.....	35	33	850	900	29,700	14.30	4,247
1998.....	45	43	1,100	1,150	49,450	13.90	6,874
1999.....	95	93	1,220	1,250	116,250	11.60	13,485
2000.....	70	55	770	980	53,900	11.60	6,252
2001.....	65	62	1,100	1,150	71,300	12.10	8,627
2002.....	35	16	453	990	15,840	13.70	2,170
2003.....	35	33	952	1,010	33,330	13.80	4,600
2004.....	45	43	860	900	38,700	16.30	6,308
2005.....	65	60	1,246	1,350	81,000	18.40	14,904
2006.....	20	18	1,305	1,450	26,100	16.50	4,307
2007.....	14	13	1,486	1,600	20,800	20.60	4,285

**Field Crops: Acreage, production and value, Colorado, 1991-2007**

Year	Acreage	Yield per acre	Production	Value per unit	Total value
	Harvested				
<b>All Hay</b>					
	<b>1,000 Acres</b>	<b>Tons</b>	<b>1,000 Tons</b>	<b>Dollars Per Ton</b>	<b>1,000 Dollars</b>
1991.....	1,500	2.71	4,062	70.50	287,076
1992.....	1,480	2.83	4,189	64.50	267,741
1993.....	1,400	3.00	4,193	77.00	319,491
1994.....	1,330	3.05	4,060	91.00	368,284
1995.....	1,400	2.89	4,050	87.50	354,960
1996.....	1,510	2.77	4,180	96.00	402,120
1997.....	1,590	2.98	4,739	101.00	485,954
1998.....	1,410	3.26	4,602	92.00	430,782
1999.....	1,520	3.03	4,598	69.00	310,194
2000.....	1,450	2.94	4,265	85.50	363,790
2001.....	1,600	2.99	4,780	101.00	480,440
2002.....	1,330	2.24	2,977	116.00	355,108
2003.....	1,500	2.41	3,610	86.00	318,630
2004.....	1,520	2.41	3,666	84.00	305,985
2005.....	1,550	2.64	4,085	101.00	409,210
2006.....	1,530	2.87	4,389	131.00	569,373
2007.....	1,550	2.83	4,385	137.00	596,580
<b>Alfalfa Hay</b>					
	<b>1,000 Acres</b>	<b>Tons</b>	<b>1,000 Tons</b>	<b>Dollars Per Ton</b>	<b>1,000 Dollars</b>
1991.....	720	3.80	2,736	71.00	194,256
1992.....	780	3.80	2,964	64.50	191,178
1993.....	850	3.80	3,230	77.00	248,710
1994.....	840	3.90	3,276	91.00	298,116
1995.....	850	3.60	3,060	88.50	270,810
1996.....	860	3.50	3,010	99.00	297,990
1997.....	840	3.90	3,276	101.00	330,876
1998.....	810	4.20	3,402	91.00	309,582
1999.....	900	3.80	3,420	69.00	235,980
2000.....	950	3.70	3,515	86.00	302,290
2001.....	950	3.80	3,610	101.00	364,610
2002.....	780	2.90	2,262	114.00	257,868
2003.....	800	3.20	2,560	85.50	218,880
2004.....	770	3.30	2,541	85.00	215,985
2005.....	800	3.70	2,960	101.00	298,960
2006.....	780	3.80	2,964	132.00	391,248
2007.....	800	3.70	2,960	138.00	408,480
<b>Other Hay <sup>1/</sup></b>					
	<b>1,000 Acres</b>	<b>Tons</b>	<b>1,000 Tons</b>	<b>Dollars Per Ton</b>	<b>1,000 Dollars</b>
1991.....	780	1.70	1,326	70.00	92,820
1992.....	700	1.75	1,225	62.50	76,563
1993.....	550	1.75	963	73.50	70,781
1994.....	490	1.60	784	89.50	70,168
1995.....	550	1.80	990	85.00	84,150
1996.....	650	1.80	1,170	89.00	104,130
1997.....	750	1.95	1,463	106.00	155,078
1998.....	600	2.00	1,200	101.00	121,200
1999.....	620	1.90	1,178	63.00	74,214
2000.....	500	1.50	750	82.00	61,500
2001.....	650	1.80	1,170	99.00	115,830
2002.....	550	1.30	715	136.00	97,240
2003.....	700	1.50	1,050	95.00	99,750
2004.....	750	1.50	1,125	80.00	90,000
2005.....	750	1.50	1,125	98.00	110,250
2006.....	750	1.90	1,425	125.00	176,125
2007.....	750	1.90	1,425	132.00	188,100

<sup>1/</sup> Includes wild, millet, sudan, clover & timothy, grain, and other miscellaneous tame hays.

### Field Crops: Acreage and production by cropping practice, Colorado, 1991-2007

Year	Irrigated			Non-Irrigated		
	Harvested	Yield Per Acre	Production	Harvested	Yield Per Acre	Production
<b>All Hay</b>						
	<b>1,000 Acres</b>	<b>Tons</b>	<b>1,000 Tons</b>	<b>1,000 Acres</b>	<b>Tons</b>	<b>1,000 Tons</b>
1991.....	1,170	3.05	3,557	330	1.55	505
1992.....	1,189	3.15	3,737	291	1.55	452
1993.....	1,160	3.30	3,829	240	1.50	364
1994.....	1,121	3.35	3,777	209	1.35	283
1995.....	1,174	3.20	3,735	226	1.40	315
1996.....	1,250	3.05	3,823	260	1.35	357
1997.....	1,285	3.30	4,236	305	1.65	503
1998.....	1,150	3.65	4,180	260	1.60	422
1999.....	1,250	3.35	4,180	270	1.55	418
2000.....	1,198	3.25	3,878	202	1.00	202
2001.....	1,315	3.35	4,415	285	1.30	365
2002.....	1,120	2.50	2,816	210	.75	161
2003.....	1,185	2.80	3,290	315	1.00	320
2004.....	1,175	2.85	3,325	345	1.00	341
2005.....	1,210	3.10	3,750	340	1.00	335
2006.....	1,190	3.30	3,939	340	1.30	450
2007.....	1,210	3.25	3,930	340	1.35	455
<b>Alfalfa Hay</b>						
	<b>1,000 Acres</b>	<b>Tons</b>	<b>1,000 Tons</b>	<b>1,000 Acres</b>	<b>Tons</b>	<b>1,000 Tons</b>
1991.....	635	4.10	2,601	85	1.60	135
1992.....	694	4.05	2,817	86	1.70	147
1993.....	765	4.05	3,094	85	1.60	136
1994.....	756	4.15	3,153	84	1.45	123
1995.....	774	3.80	2,940	76	1.60	120
1996.....	790	3.70	2,923	70	1.25	87
1997.....	755	4.15	3,140	85	1.60	136
1998.....	730	4.50	3,280	80	1.55	122
1999.....	800	4.10	3,280	100	1.40	140
2000.....	820	3.95	3,258	80	.90	72
2001.....	850	4.10	3,505	100	1.05	105
2002.....	720	3.10	2,227	60	.60	35
2003.....	715	3.45	2,470	85	1.05	90
2004.....	670	3.65	2,430	100	1.10	111
2005.....	700	4.10	2,860	100	1.00	100
2006.....	680	4.20	2,839	100	1.25	125
2007.....	700	4.05	2,830	100	1.30	130
<b>Other Hay <sup>1/</sup></b>						
	<b>1,000 Acres</b>	<b>Tons</b>	<b>1,000 Tons</b>	<b>1,000 Acres</b>	<b>Tons</b>	<b>1,000 Tons</b>
1991.....	535	1.80	956	245	1.50	370
1992.....	495	1.85	920	205	1.50	305
1993.....	395	1.85	735	155	1.45	228
1994.....	365	1.70	624	125	1.30	160
1995.....	400	2.00	795	150	1.30	195
1996.....	460	1.95	900	190	1.40	270
1997.....	530	2.05	1,096	220	1.65	367
1998.....	420	2.15	900	180	1.65	300
1999.....	450	2.00	900	170	1.65	278
2000.....	378	1.65	620	122	1.05	130
2001.....	465	1.95	910	185	1.40	260
2002.....	400	1.45	589	150	.85	126
2003.....	470	1.75	820	230	1.00	230
2004.....	505	1.75	895	245	.95	230
2005.....	510	1.75	890	240	1.00	235
2006.....	510	2.15	1,100	240	1.35	325
2007.....	510	2.15	1,100	240	1.35	325

<sup>1/</sup> Includes wild, millet, sudan, clover & timothy, grain and other miscellaneous tame hays.

**Field Crops: Acreage, production and value, Colorado, 1991-2007**

Year	Acreage		Yield per acre		Production	Value per unit	Total value
	Planted	Harvested	Planted	Harvested			
<b>All Potatoes</b>							
	<b>1,000 Acres</b>		<b>Cwt</b>		<b>1,000 Cwt</b>	<b>Dollars Per Cwt</b>	<b>1,000 Dollars</b>
1991.....	78.0	74.9	331	345	25,836	2.25	57,576
1992.....	73.4	72.7	329	332	24,120	4.20	100,702
1993.....	80.8	80.4	344	346	27,812	6.05	167,747
1994.....	83.5	83.0	346	348	28,864	3.75	107,377
1995.....	86.3	85.9	308	309	26,584	6.25	166,705
1996.....	88.0	87.6	370	372	32,556	1.90	60,542
1997.....	84.8	84.5	325	326	27,577	4.60	126,164
1998.....	83.5	83.2	335	336	27,985	4.70	130,700
1999.....	84.9	84.4	333	335	28,237	4.35	122,926
2000.....	84.3	83.9	367	369	30,960	3.20	97,756
2001.....	73.9	73.4	316	318	23,373	9.35	219,602
2002.....	78.0	77.8	387	388	30,153	6.40	191,858
2003.....	72.8	72.1	357	360	25,956	4.60	119,252
2004.....	70.8	70.0	364	368	25,786	4.70	120,818
2005.....	63.2	62.9	392	393	24,748	8.65	213,703
2006.....	63.6	63.3	378	379	23,982	7.95	190,529
2007.....	62.2	61.9	353	355	21,961	8.25	181,541
<b>Fall Potatoes</b>							
	<b>1,000 Acres</b>		<b>Cwt</b>		<b>1,000 Cwt</b>	<b>Dollars Per Cwt</b>	<b>1,000 Dollars</b>
1991.....	71.0	68.0	335	350	23,800	2.00	47,600
1992.....	66.5	66.0	332	335	22,110	4.05	89,546
1993.....	72.5	72.2	349	350	25,270	6.10	154,147
1994.....	74.0	73.7	349	350	25,795	3.55	91,572
1995.....	77.0	76.8	309	310	23,808	6.25	148,800
1996.....	78.0	77.8	374	375	29,175	1.60	46,680
1997.....	77.0	76.9	325	325	24,993	4.50	112,469
1998.....	75.8	75.7	335	335	25,360	4.60	116,656
1999.....	77.2	76.9	334	335	25,762	4.20	108,200
2000.....	75.8	75.6	369	370	27,972	2.95	82,517
2001.....	68.1	67.8	313	315	21,357	9.65	206,095
2002.....	71.6	71.5	389	390	27,885	6.25	174,281
2003.....	66.3	65.7	357	360	23,652	4.55	107,617
2004.....	65.0	64.3	366	370	23,791	4.55	108,249
2005.....	58.2	58.0	394	395	22,910	8.65	198,172
2006.....	59.9	59.7	379	380	22,686	7.95	180,354
2007.....	59.2	59.1	354	355	20,981	8.30	174,142
<b>Summer Potatoes</b>							
	<b>1,000 Acres</b>		<b>Cwt</b>		<b>1,000 Cwt</b>	<b>Dollars Per Cwt</b>	<b>1,000 Dollars</b>
1991.....	7.0	6.9	291	295	2,036	4.90	9,976
1992.....	6.9	6.7	291	300	2,010	5.55	11,156
1993.....	8.3	8.2	306	310	2,542	5.35	13,600
1994.....	9.5	9.3	323	330	3,069	5.15	15,805
1995.....	9.3	9.1	298	305	2,776	6.45	17,905
1996.....	10.0	9.8	338	345	3,381	4.10	13,862
1997.....	7.8	7.6	331	340	2,584	5.30	13,695
1998.....	7.7	7.5	341	350	2,625	5.35	14,044
1999.....	7.7	7.5	321	330	2,475	5.95	14,726
2000.....	8.5	8.3	352	360	2,988	5.10	15,239
2001.....	5.8	5.6	348	360	2,016	6.70	13,507
2002.....	6.4	6.3	354	360	2,268	7.75	17,577
2003.....	6.5	6.4	354	360	2,304	5.05	11,635
2004.....	5.8	5.7	343	350	1,995	6.30	12,569
2005.....	5.0	4.9	368	375	1,838	8.45	15,531
2006.....	3.7	3.6	350	360	1,296	7.85	10,174
2007.....	3.0	2.8	327	350	980	7.55	7,399

**Field Crops: Acreage, production and value, Colorado, 1982-2007**

Year	Acreage		Yield per acre		Production	Value per unit	Total value
	Planted	Harvested	Planted	Harvested			
<b>Proso Millet</b>							
	<b>1,000 Acres</b>		<b>Bushels</b>		<b>1,000 Bushels</b>	<b>Dollars Per Bu</b>	<b>1,000 Dollars</b>
1999.....	250	240	32.5	34.0	8,160	2.00	16,320
2000.....	190	150	15.0	19.0	2,850	4.80	13,680
2001.....	240	230	33.5	35.0	8,050	2.00	16,100
2002.....	250	115	5.0	10.5	1,208	7.40	8,939
2003.....	320	285	17.0	19.0	5,415	2.70	14,621
2004.....	370	330	21.5	24.0	7,920	2.70	21,384
2005.....	290	275	18.9	20.0	5,500	3.10	17,050
2006.....	290	255	18.5	21.0	5,355	4.00	21,420
2007.....	270	260	31.8	33.0	8,580	4.25	36,465

**Sugarbeets**

	<b>1,000 Acres</b>		<b>Tons</b>		<b>1,000 Tons</b>	<b>Dollars Per Ton</b>	<b>1,000 Dollars</b>
1982.....	50.0	46.0	18.4	20.0	920	35.00	32,200
1983.....	42.0	37.2	14.4	16.2	603	33.40	20,140
1984.....	48.3	44.2	20.0	21.8	964	22.40	21,594
1985.....	2.9	2.5	15.9	18.4	46	27.40	1,260
1986.....	37.8	37.2	23.5	23.9	889	32.90	29,248
1987.....	37.4	37.0	21.5	21.7	803	35.40	28,426
1988.....	39.1	38.6	22.5	22.8	880	42.10	37,048
1989.....	40.6	40.0	22.5	22.8	912	43.70	39,854
1990.....	40.8	40.0	23.1	23.6	944	39.80	37,571
1991.....	40.7	40.2	23.7	24.0	965	39.80	38,407
1992.....	40.2	39.9	23.7	23.9	954	39.50	37,683
1993.....	40.3	40.0	23.0	23.1	924	38.40	35,482
1994.....	44.3	43.2	21.4	21.9	946	35.70	33,772
1995.....	42.8	41.1	16.7	17.4	715	35.40	25,311
1996.....	54.8	51.1	18.8	20.2	1,032	41.20	42,518
1997.....	67.9	66.4	19.3	19.7	1,308	34.10	44,603
1998.....	62.5	57.3	20.8	22.7	1,301	35.40	46,055
1999.....	72.1	68.5	20.2	21.3	1,459	31.40	45,813
2000.....	71.5	53.6	16.9	22.5	1,206	28.70	34,612
2001.....	41.5	36.8	19.9	22.4	824	34.20	28,181
2002.....	43.9	39.5	18.1	20.1	794	36.80	29,219
2003.....	28.6	27.4	22.5	23.5	644	38.40	24,730
2004.....	36.0	33.5	23.3	25.0	838	36.30	30,419
2005.....	36.4	34.3	22.9	24.3	833	40.70	33,903
2006.....	42.1	38.0	21.1	23.4	889	42.20	37,516
2007.....	32.0	29.2	23.9	26.2	765	1/	1/

1/ Not available at time of publication.

## FIELD CROP REVIEW 2007

The estimated value of production for Colorado's principal field crops (excluding sugarbeets) totaled just over \$2.21 billion in 2007, up 48 percent from the comparable value of \$1.49 billion in 2006. The value of production from the State's four leading crops in 2007 (all wheat, corn for grain, all hay and all potatoes) totaled \$1.99 billion and accounted for 90 percent of the total value from all field crops (excluding sugarbeets). Above average growing conditions continued well into the summer after a stormy winter left adequate soil moisture supplies for dryland crops such as winter wheat. Water shortages and well restrictions for irrigation continued in 2007. Price increases for most field crops helped make 2007 a record year for value of production.

**Corn** moved up to the leading crop produced in the State in terms of total value of production. The combined value of corn for grain and corn for silage was estimated at \$684.8 million for the 2007 crop, up 52 percent from the comparable value of \$449.4 million for the 2006 crop. Corn for grain production increased from a year earlier as a 23 percent increase in harvested acreage more than offset a 9 percent drop in average yield. Yields averaged 142 bushels per acre, down 14 bushels from last year. The 2007 corn for grain crop was valued at \$602.1 million with a record high average price received of \$4.00 per bushel. An 87 percent increase in the value of production for corn silage in 2007 was the result of a 20,000 acre increase in acreage harvested, a 3.0 ton increase in yield per acre, and a \$8.00 per ton increase in value. The average price received was \$32.00 per ton, a record high. Value of the 2007 crop was estimated at \$82.7 million, up from \$44.3 million in 2006. Production increased to 2.6 million tons with a 23.5 ton per acre yield. Acres harvested totaled 110,000.

**Wheat** received a second place ranking in value of production for 2007 with a total value of \$607.8 million, over three times the \$189.0 million value assigned the 2006 crop. The winter wheat crop was valued at \$596.9 million compared with \$181.1 million in 2006 while the value of the spring wheat crop increased to \$10.9 million from \$7.9 million last year. The 2007 winter wheat crop of 94.0 million bushels was up as the result of 450,000 additional acres harvested in 2007 and a 19.0 bushel per acre increase in yield. Good fall seeding conditions combined with a moist spring increased average yield per acre to 40.0 bushels, the second highest on record. Spring wheat production dropped 6 percent from last year to 1.5 million bushels due entirely to a 5.0 bushel decrease in average yield. Yield was set at 80.0 bushels per acre. Harvested acreage remained at 19,000 acres. Average price received for both crops set record highs at \$6.35 per bushel for winter and \$7.20 for spring.

**Hay** was ranked third in value of production for 2007 falling from first place in 2006. The value of all hay production increased 5 percent from the previous year to \$596.6 million. Value of the 2007 alfalfa hay crop, at \$408.5 million, was up 4 percent from the previous year. Increases in acreage harvested and average price received more than offset a slight decrease in yield. The value of production for all other hay also increased, up 6 percent to \$188.1 million, due entirely to an increase in the average price received.

**Potatoes** ranked fourth in terms of value of production with the 2007 crop value estimated at \$181.5 million, down 5 percent from \$190.5 million received for the 2006 crop. The crop was smaller than last year's in terms of total production. The summer potato crop was 24 percent smaller than the 2006 crop and the fall potato crop fell 8 percent. Harvested acreage was 1,400 acres less than last year at 61,900. Average yield decreased 24 hundredweight per acre from last year's crop to 355 cwt.

**Sugarbeet** production totaled 765,000 tons in 2007, down 14 percent from the 2006 crop of 889,000 tons. The 29,200 acres harvested represented an decrease of 23 percent from the previous year. The 2006 crop was valued at \$37.5 million but no value has yet been determined for the 2007 crop.

**Proso millet** production in 2007 had an estimated value of \$36.5 million, up 70 percent from the value of the 2006 crop. Producers harvested 260,000 acres of proso millet in 2007 compared to 255,000 acres in 2006. Total production, at 8.6 million bushels, was 60 percent greater than the 2006 crop. Average yield, at 33.0 bushels per acre, was 12.0 bushels above last year. Prices for the 2007 crop averaged \$4.25 per bushel, up from \$4.00 received for the 2006 crop.

The combined production of **grain and silage sorghum** had an estimated value of \$28.6 million for the 2007 crop compared with \$16.9 million the previous year. Sorghum for grain in 2007 totaled 5.6 million bushels, up from 3.4 million a year earlier as producers harvested 15 percent more acres with an 11 bushel per acre gain in yield. Total value of production of grain sorghum totaled \$21.4 million compared with \$10.7 million the previous year as the average price received increased \$.68 per bushel to \$3.86.

The 2007 **barley** crop has an estimated value of \$26.5 million, up 121 percent from the 2006 crop value of \$12.0 million. Producers harvested 38 percent more acres than a year earlier, and averaged 125.0 bushels per acre, 10.0 bushels above the previous year. Producers received higher prices for the latest crop averaging \$3.65 per bushel compared with \$2.48 last year. Much of the malt barley grown in the San Luis Valley did not meet quality standards and was sold for feed.

The 2007 crop of **sunflowers** was valued at \$25.3 million, up 73 percent from the 2006 crop value of \$14.6 million. A 22 percent increase in acres harvested and higher yields resulted in a 25 percent increase in production. Production of oil varieties, at 115.0 million pounds, was up 39 percent from that of a year earlier. Non-oil production decreased 20 percent to 20.8 million pounds. The oil crop's value is estimated at \$21.0 million while the non-oil crop is estimated at \$4.3 million.

The **dry edible bean** crop produced in 2007 was valued at \$20.8 million, down 19 percent from the 2006 crop. Harvested acreage fell 14,000 acres from 2006 to 46,000. Total production of 736,000 cwt was down 35 percent from the 2006 crop. However, prices received for the latest crop averaged \$28.30 per cwt, up \$5.80 per cwt from 2007.



**Field Crops: Acreage, production and value, Colorado, 2006-2007**

Year and Crop	Acreage planted	Acreage harvested	Yield per acre	Total production	Unit	Value per unit	Total value
<b>2006</b>	<b>Acres</b>	<b>Acres</b>	<b>Unit</b>	<b>Units</b>		<b>Dollars</b>	<b>1,000 Dollars</b>
All wheat .....	2,170,000	1,919,000	21.6	41,515,000	Bu	4.54	189,027
Winter wheat .....	2,150,000	1,900,000	21.0	39,900,000	Bu	4.54	181,146
Spring wheat.....	20,000	19,000	85.0	1,615,000	Bu	4.88	7,881
Corn, all purposes.....	1,000,000	---	---	---	---	---	---
Corn for grain.....	---	860,000	156.0	134,160,000	Bu	3.02	405,163
Corn for silage.....	---	90,000	20.5	1,845,000	Tons	24.00	44,280
Sorghum, all purposes.....	280,000	---	---	---	---	---	---
Sorghum for grain.....	---	130,000	26.0	3,380,000	Bu	3.18	10,732
Sorghum for silage.....	---	17,000	18.0	306,000	Tons	20.00	6,120
Barley.....	47,000	42,000	115.0	4,830,000	Bu	2.48	11,978
Oats.....	85,000	10,000	70.0	700,000	Bu	2.70	1,890
Proso millet.....	290,000	255,000	21.0	5,355,000	Bu	4.00	21,420
Dry beans <u>1/</u> .....	70,000	60,000	19.00	1,140,000	Cwt	22.50	25,650
Sugarbeets.....	42,100	38,000	23.4	889,000	Tons	42.20	37,516
Sunflower.....	100,000	93,000	1,168	108,600,000	Lbs	13.50 <u>2/</u>	14,620
Oil varieties.....	80,000	75,000	1,100	82,500,000	Lbs	12.50 <u>2/</u>	10,313
Non-oil varieties.....	20,000	18,000	1,450	26,100,000	Lbs	16.50 <u>2/</u>	4,307
All hay.....	---	1,530,000	2.87	4,389,000	Tons	131.00	569,373
Alfalfa hay.....	---	780,000	3.80	2,964,000	Tons	132.00	391,248
All other hay.....	---	750,000	1.90	1,425,000	Tons	125.00	178,125
All potatoes.....	63,600	63,300	379	23,982,000	Cwt	7.95	190,528
Summer potatoes.....	3,700	3,600	360	1,296,000	Cwt	7.85	10,174
Fall potatoes.....	59,900	59,700	380	22,686,000	Cwt	7.95	180,354
<b>Total field crops</b>	---	5,107,300	---	---	---	---	1,528,297
<b>2007</b>	<b>Acres</b>	<b>Acres</b>	<b>Unit</b>	<b>Units</b>		<b>Dollars</b>	<b>1,000 Dollars</b>
All wheat .....	2,520,000	2,369,000	40.3	95,520,000	Bu	6.35	607,844
Winter wheat .....	2,500,000	2,350,000	40.0	94,000,000	Bu	6.35	596,900
Spring wheat.....	20,000	19,000	80.0	1,520,000	Bu	7.20	10,944
Corn, all purposes.....	1,200,000	---	---	---	---	---	---
Corn for grain.....	---	1,060,000	142.0	150,520,000	Bu	4.00	602,080
Corn for silage.....	---	110,000	23.5	2,585,000	Tons	32.00	82,720
Sorghum, all purposes.....	220,000	---	---	---	---	---	---
Sorghum for grain.....	---	150,000	37.0	5,550,000	Bu	3.86	21,445
Sorghum for silage.....	---	20,000	18.0	360,000	Tons	20.00	7,200
Barley.....	60,000	58,000	125.0	7,250,000	Bu	3.65	26,463
Oats.....	75,000	10,000	80.0	800,000	Bu	3.25	2,600
Proso millet.....	270,000	260,000	33.0	8,580,000	Bu	4.25	36,465
Dry beans <u>1/</u> .....	48,000	46,000	16.00	736,000	Cwt	28.30	20,829
Sugarbeets.....	32,000	29,200	26.2	765,000	Tons	<u>3/</u>	<u>3/</u>
Sunflower.....	119,000	113,000	1,202	135,800,000	Lbs	18.70 <u>2/</u>	25,330
Oil varieties.....	105,000	100,000	1,150	115,000,000	Lbs	18.30 <u>2/</u>	21,045
Non-oil varieties.....	14,000	13,000	1,600	20,800,000	Lbs	20.60 <u>2/</u>	4,285
All hay.....	---	1,550,000	2.83	4,385,000	Tons	137.00	596,580
Alfalfa hay.....	---	800,000	3.70	2,960,000	Tons	138.00	408,480
All other hay.....	---	750,000	1.90	1,425,000	Tons	132.00	188,100
All potatoes.....	62,200	61,900	355	21,961,000	Cwt	8.25	181,541
Summer potatoes.....	3,000	2,800	350	980,000	Cwt	7.55	7,399
Fall potatoes.....	59,200	59,100	355	20,981,000	Cwt	8.30	174,142
<b>Total field crops</b>	---	5,837,100	---	---	---	---	2,211,097 <u>4/</u>

1/ Yield, production, price, and value on clean basis. 2/ Dollars per hundredweight.

3/ Available February 2009. 4/ Total excluding sugarbeets.

# **COUNTY ESTIMATES**

## All Wheat Production: Colorado, 1991 – 2007

### Million Bushels

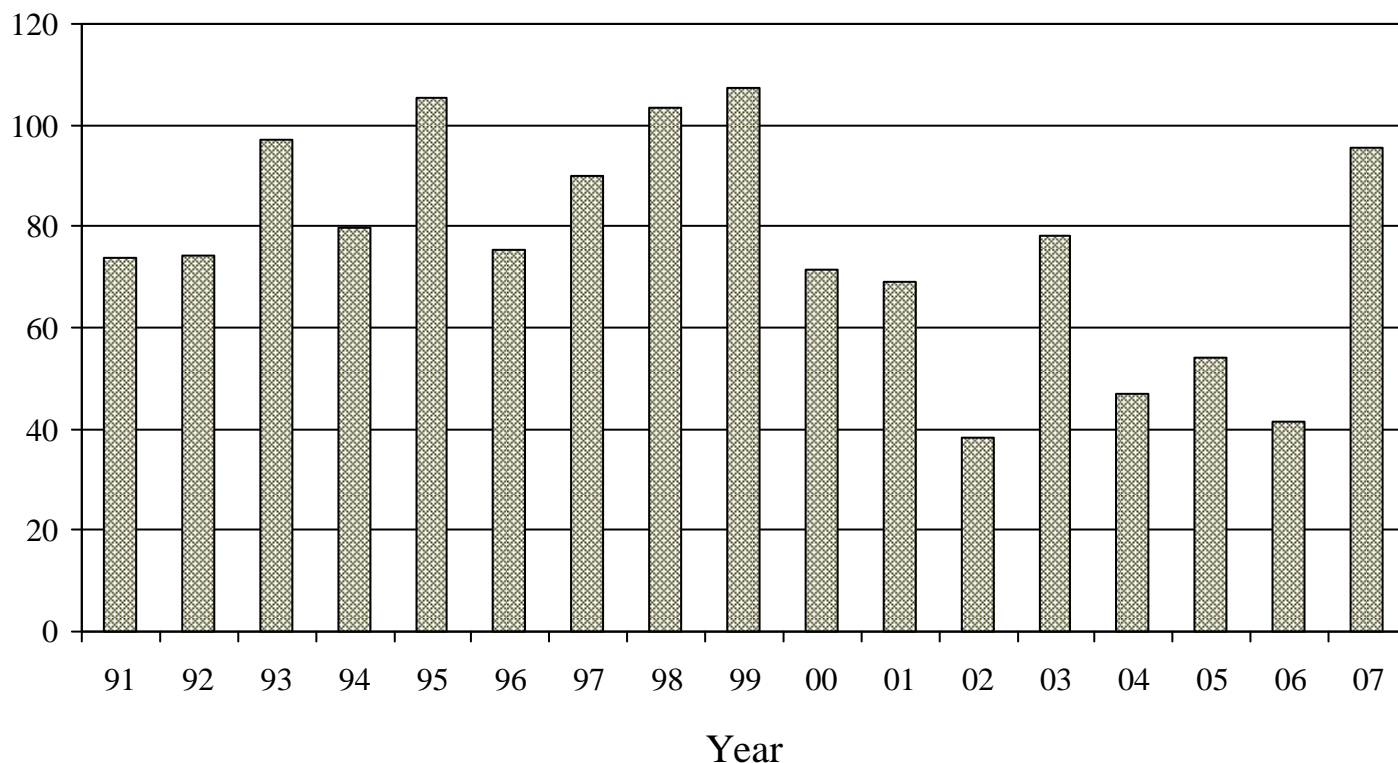

### All Wheat: Acreage and production by county and district, Colorado, 2006

County and District <sup>1/</sup>	Acreage planted	Irrigated			Non-Irrigated			Total		
		Acreage harvested	Yield per acre	Production	Acreage harvested	Yield per acre	Production	Acreage harvested	Yield per acre	Production
	Acres	Acres	Bu.	Bu.	Acres	Bu.	Bu.	Acres	Bu.	Bu.
Moffat.....	10,400	...	...	...	9,600	19.5	189,000	9,600	19.5	189,000
Routt.....	4,800	...	...	...	4,400	24.0	105,000	4,400	24.0	105,000
Other counties..	800	...	...	...	700	10.0	7,000	700	10.0	7,000
<b>NW &amp; Mountain</b>	<b>16,000</b>	...	...	...	<b>14,700</b>	<b>20.5</b>	<b>301,000</b>	<b>14,700</b>	<b>20.5</b>	<b>301,000</b>
Boulder.....	3,800	1,100	88.0	97,000	2,400	21.0	50,000	3,500	42.0	147,000
Larimer.....	5,600	1,200	46.5	56,000	2,600	21.0	55,000	3,800	29.0	111,000
Logan.....	129,700	7,500	46.0	345,000	115,000	19.5	2,220,000	122,500	21.0	2,565,000
Morgan.....	65,900	14,400	67.0	965,000	44,200	23.0	1,007,000	58,600	33.5	1,972,000
Sedgwick.....	82,800	2,700	66.5	180,000	76,000	21.0	1,580,000	78,700	22.5	1,760,000
Weld.....	127,900	14,900	55.0	822,000	100,300	20.0	1,994,000	115,200	24.5	2,816,000
<b>Northeast</b>	<b>415,700</b>	<b>41,800</b>	<b>59.0</b>	<b>2,465,000</b>	<b>340,500</b>	<b>20.5</b>	<b>6,906,000</b>	<b>382,300</b>	<b>24.5</b>	<b>9,371,000</b>

<sup>1/</sup> Other counties and districts include data not published to avoid disclosure of individual operations.

**All Wheat: Acreage and production by county and district, Colorado, 2006, continued**

County and District <sup>1/</sup>	Acreage planted	Irrigated			Non-Irrigated			Total		
		Acreage harvested	Yield per acre	Production	Acreage harvested	Yield per acre	Production	Acreage harvested	Yield per acre	Production
	Acres	Acres	Bu.	Bu.	Acres	Bu.	Bu.	Acres	Bu.	Bu.
Adams.....	144,300	4,000	38.5	153,000	124,100	19.5	2,437,000	128,100	20.0	2,590,000
Arapahoe .....	72,200	200	60.0	12,000	51,000	21.0	1,060,000	51,200	21.0	1,072,000
Cheyenne .....	152,700	3,300	38.0	125,000	127,000	15.0	1,930,000	130,300	16.0	2,055,000
Douglas.....	1,200	...	...	...	900	23.5	21,000	900	23.5	21,000
Elbert .....	26,000	...	...	...	24,500	13.5	330,000	24,500	13.5	330,000
El Paso.....	800	...	...	...	600	15.0	9,000	600	15.0	9,000
Kiowa .....	175,600	...	...	...	...	...	...	171,600	20.0	3,433,000
Kit Carson.....	244,500	27,700	47.0	1,300,000	189,000	17.5	3,345,000	216,700	21.5	4,645,000
Lincoln .....	119,600	...	...	...	...	...	...	101,600	19.0	1,924,000
Phillips.....	103,200	1,900	78.0	148,000	86,000	18.5	1,600,000	87,900	20.0	1,748,000
Washington.....	246,700	4,500	42.5	192,000	220,200	19.5	4,253,000	224,700	20.0	4,445,000
Yuma .....	131,000	19,600	72.0	1,413,000	106,000	21.0	2,235,000	125,600	29.0	3,648,000
Other counties..	...	2,200	32.5	72,000	271,000	19.5	5,285,000	...	...	...
<b>East Central</b>	<b>1,417,800</b>	<b>63,400</b>	<b>54.0</b>	<b>3,415,000</b>	<b>1,200,300</b>	<b>18.5</b>	<b>22,505,000</b>	<b>1,263,700</b>	<b>20.5</b>	<b>25,920,000</b>
Delta .....	500	...	...	...	...	...	...	400	34.0	13,500
Dolores .....	19,200	...	...	...	...	...	...	17,900	13.5	240,000
Garfield.....	300	...	...	...	...	...	...	300	28.5	8,500
La Plata.....	1,900	100	90.0	9,000	1,600	9.5	15,000	1,700	14.0	24,000
Mesa .....	2,400	2,300	105.0	241,000	...	...	...	2,300	105.0	241,000
Montezuma.....	5,500	900	64.5	58,000	4,100	11.0	45,000	5,000	20.5	103,000
Montrose.....	400	300	73.5	22,000	...	...	...	300	73.5	22,000
San Miguel .....	800	...	...	...	600	18.5	11,000	600	18.5	11,000
Other counties..	...	700	43.0	30,000	17,900	13.0	232,000	...	...	...
<b>Southwest</b>	<b>31,000</b>	<b>4,300</b>	<b>83.5</b>	<b>360,000</b>	<b>24,200</b>	<b>12.5</b>	<b>303,000</b>	<b>28,500</b>	<b>23.5</b>	<b>663,000</b>
Alamosa.....	3,400	3,200	90.5	289,000	...	...	...	3,200	90.5	289,000
Conejos.....	1,700	1,600	83.0	133,000	...	...	...	1,600	83.0	133,000
Costilla .....	600	500	108.0	54,000	...	...	...	500	108.0	54,000
Rio Grande .....	3,500	3,200	112.0	359,000	...	...	...	3,200	112.0	359,000
Saguache.....	5,300	5,300	116.0	615,000	...	...	...	5,300	116.0	615,000
<b>San Luis Valley</b>	<b>14,500</b>	<b>13,800</b>	<b>105.0</b>	<b>1,450,000</b>	<b>...</b>	<b>...</b>	<b>...</b>	<b>13,800</b>	<b>105.0</b>	<b>1,450,000</b>
Baca.....	151,800	12,100	17.5	210,000	94,500	12.5	1,200,000	106,600	13.0	1,410,000
Bent .....	3,800	1,300	31.0	40,000	2,100	6.5	14,000	3,400	16.0	54,000
Las Animas .....	1,800	...	...	...	...	...	...	800	17.0	13,500
Otero.....	3,500	1,900	34.0	65,000	200	12.5	2,500	2,100	32.0	67,500
Prowers.....	110,800	11,200	37.5	420,000	89,500	20.0	1,800,000	100,700	22.0	2,220,000
Pueblo.....	1,700	...	...	...	...	...	...	1,100	21.0	23,000
Other counties..	1,600	1,500	30.0	45,000	1,700	8.0	13,500	1,300	17.0	22,000
<b>Southeast</b>	<b>275,000</b>	<b>28,000</b>	<b>28.0</b>	<b>780,000</b>	<b>188,000</b>	<b>16.0</b>	<b>3,030,000</b>	<b>216,000</b>	<b>17.5</b>	<b>3,810,000</b>
<b>State Total</b>	<b>2,170,000</b>	<b>151,300</b>	<b>56.0</b>	<b>8,470,000</b>	<b>1,767,700</b>	<b>18.5</b>	<b>33,045,000</b>	<b>1,919,000</b>	<b>21.6</b>	<b>41,515,000</b>

<sup>1/</sup> Other counties and districts include data not published to avoid disclosure of individual operations.

## All Wheat: Production by County, Colorado, 2007 with Ranking of First Five Counties

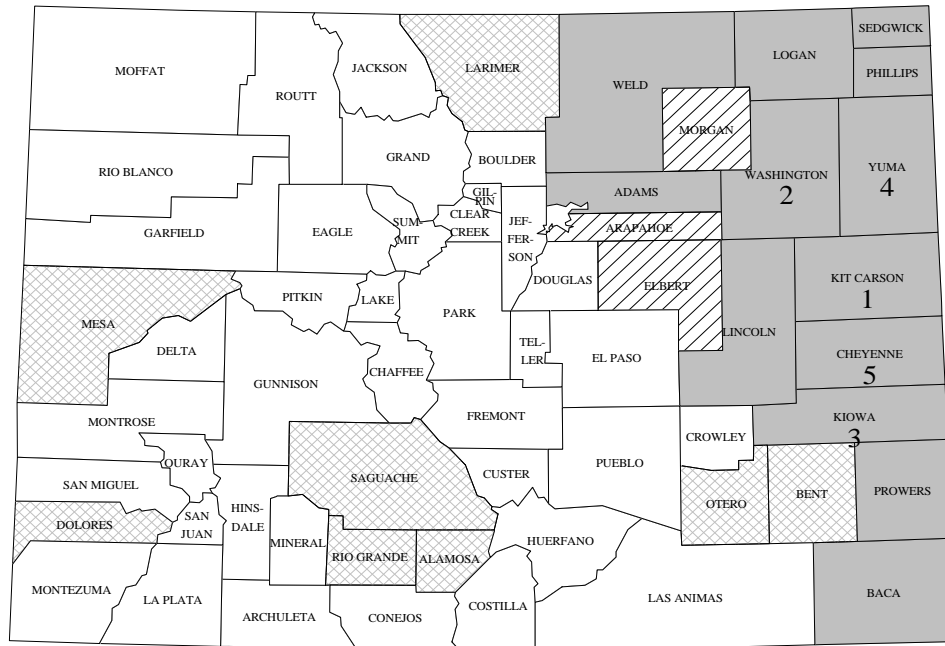

Bushels



### All Wheat: Acreage and production by county and district, Colorado, 2007

County and District <sup>1/</sup>	Acreage planted	Irrigated			Non-Irrigated			Total		
		Acreage harvested	Yield per acre	Production	Acreage harvested	Yield per acre	Production	Acreage harvested	Yield per acre	Production
	Acres	Acres	Bu.	Bu.	Acres	Bu.	Bu.	Acres	Bu.	Bu.
Moffat.....	9,200	...	...	...	9,000	16.5	147,000	9,000	16.5	147,000
Routt.....	3,400	...	...	...	2,900	22.0	64,000	2,900	22.0	64,000
Other counties..	500	...	...	...	500	28.0	14,000	500	28.0	14,000
<b>NW &amp; Mountain</b>	<b>13,100</b>	...	...	...	<b>12,400</b>	<b>18.0</b>	<b>225,000</b>	<b>12,400</b>	<b>18.0</b>	<b>225,000</b>
Boulder.....	4,100	1,500	82.0	123,000	2,000	30.5	61,000	3,500	52.5	184,000
Larimer.....	8,600	3,100	66.0	204,000	4,000	23.0	91,000	7,100	41.5	295,000
Logan.....	131,700	7,200	72.5	523,000	118,000	32.5	3,840,000	125,200	35.0	4,363,000
Morgan.....	72,100	14,900	75.5	1,123,000	52,000	33.0	1,713,000	66,900	42.5	2,836,000
Sedgwick.....	87,300	4,200	58.0	243,000	80,000	37.0	2,970,000	84,200	38.0	3,213,000
Weld.....	130,300	17,100	72.5	1,244,000	83,400	24.0	2,008,000	100,500	32.5	3,252,000
Other counties..	1,200	...	...	...	1,200	21.0	25,000	1,200	21.0	25,000
<b>Northeast</b>	<b>435,300</b>	<b>48,000</b>	<b>72.0</b>	<b>3,460,000</b>	<b>340,600</b>	<b>31.5</b>	<b>10,708,000</b>	<b>388,600</b>	<b>36.5</b>	<b>14,168,000</b>

<sup>1/</sup> Other counties and districts include data not published to avoid disclosure of individual operations.

**All Wheat: Acreage and production by county and district, Colorado, 2007, continued**

County and District <sup>1/</sup>	Acreage planted	Irrigated			Non-Irrigated			Total		
		Acreage harvested	Yield per acre	Production	Acreage harvested	Yield per acre	Production	Acreage harvested	Yield per acre	Production
	Acres	Acres	Bu.	Bu.	Acres	Bu.	Bu.	Acres	Bu.	Bu.
Adams.....	159,700	3,700	60.5	223,000	142,000	34.5	4,910,000	145,700	35.0	5,133,000
Arapahoe .....	75,100	...	...	...	...	...	...	71,600	36.5	2,626,000
Cheyenne.....	188,700	4,200	66.0	277,000	176,000	37.0	6,510,000	180,200	37.5	6,787,000
Douglas.....	2,000	...	...	...	1,900	31.5	60,000	1,900	31.5	60,000
Elbert .....	31,000	...	...	...	29,900	38.0	1,130,000	29,900	38.0	1,130,000
Kiowa .....	227,000	...	...	...	...	...	...	222,000	43.0	9,541,000
Kit Carson.....	301,200	25,200	61.0	1,531,000	257,000	41.5	10,680,000	282,200	43.5	12,211,000
Lincoln .....	143,600	...	...	...	...	...	...	138,600	35.5	4,896,000
Phillips.....	116,800	2,400	49.0	117,000	108,000	48.0	5,200,000	110,400	48.0	5,317,000
Washington.....	284,800	5,700	82.5	471,000	260,000	36.5	9,500,000	265,700	37.5	9,971,000
Yuma .....	149,500	20,500	72.5	1,488,000	126,000	46.5	5,860,000	146,500	50.0	7,348,000
Other counties..	...	2,700	42.0	113,000	439,000	39.5	17,300,000	...	...	...
<b>East Central</b>	<b>1,689,400</b>	<b>64,400</b>	<b>65.5</b>	<b>4,220,000</b>	<b>1,540,000</b>	<b>39.5</b>	<b>61,150,000</b>	<b>1,604,400</b>	<b>40.5</b>	<b>65,370,000</b>
Dolores .....	16,800	...	...	...	...	...	...	15,000	17.5	265,000
La Plata.....	3,500	...	...	...	...	...	...	2,900	17.0	49,000
Mesa .....	2,200	2,200	116.5	256,000	...	...	...	2,200	116.5	256,000
Montezuma.....	7,000	...	...	...	...	...	...	6,500	26.5	173,000
Other counties	900	1,600	74.5	119,000	23,700	17.5	417,000	900	54.5	49,000
<b>Southwest</b>	<b>30,400</b>	<b>3,800</b>	<b>98.5</b>	<b>375,000</b>	<b>23,700</b>	<b>17.5</b>	<b>417,000</b>	<b>27,500</b>	<b>29.0</b>	<b>792,000</b>
Alamosa.....	4,900	4,700	101.5	477,000	...	...	...	4,700	101.5	477,000
Rio Grande .....	4,700	4,700	102.5	481,000	...	...	...	4,700	102.5	481,000
Saguache.....	4,800	4,700	113.0	530,000	...	...	...	4,700	113.0	530,000
Other counties	3,400	2,000	103.5	207,000	...	...	...	2,000	103.5	207,000
<b>San Luis Valley</b>	<b>17,800</b>	<b>16,100</b>	<b>105.5</b>	<b>1,695,000</b>	...	...	...	<b>16,100</b>	<b>105.5</b>	<b>1,695,000</b>
Baca.....	178,600	16,700	55.0	919,000	153,000	35.5	5,400,000	169,700	37.0	6,319,000
Bent .....	8,600	4,700	70.5	332,000	3,700	38.0	140,000	8,400	56.0	472,000
Crowley .....	800	...	...	...	...	...	...	600	41.5	25,000
Las Animas .....	2,600	...	...	...	...	...	...	2,000	35.0	70,000
Otero.....	5,600	4,300	76.5	328,000	1,200	36.5	44,000	5,500	67.5	372,000
Prowers.....	135,900	20,300	51.5	1,049,000	112,000	43.5	4,880,000	132,300	45.0	5,929,000
Pueblo.....	1,900	...	...	...	...	...	...	1,500	55.5	83,000
Other counties	...	1,000	72.0	72,000	3,100	34.0	106,000	...	...	...
<b>Southeast</b>	<b>334,000</b>	<b>47,000</b>	<b>57.5</b>	<b>2,700,000</b>	<b>273,000</b>	<b>38.5</b>	<b>10,570,000</b>	<b>320,000</b>	<b>41.5</b>	<b>13,270,000</b>
<b>State Total</b>	<b>2,520,000</b>	<b>179,300</b>	<b>69.5</b>	<b>12,450,000</b>	<b>2,189,700</b>	<b>38.0</b>	<b>83,070,000</b>	<b>2,369,000</b>	<b>40.3</b>	<b>95,520,000</b>

<sup>1/</sup> Other counties and districts include data not published to avoid disclosure of individual operations.

# Corn for Grain: Production, Colorado 1991 – 2007

Million Bushels

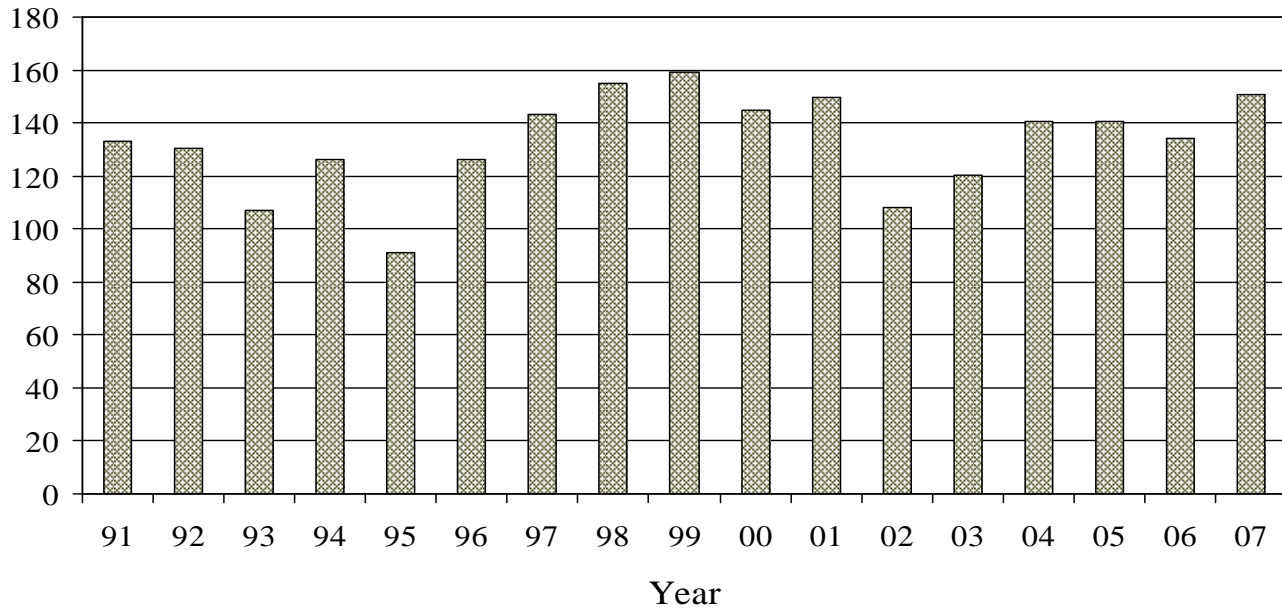

## Corn for Grain: Production by County, Colorado, 2007 with Ranking of First Five Counties

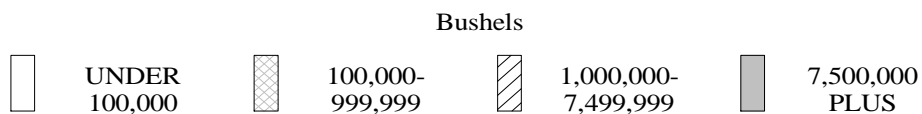
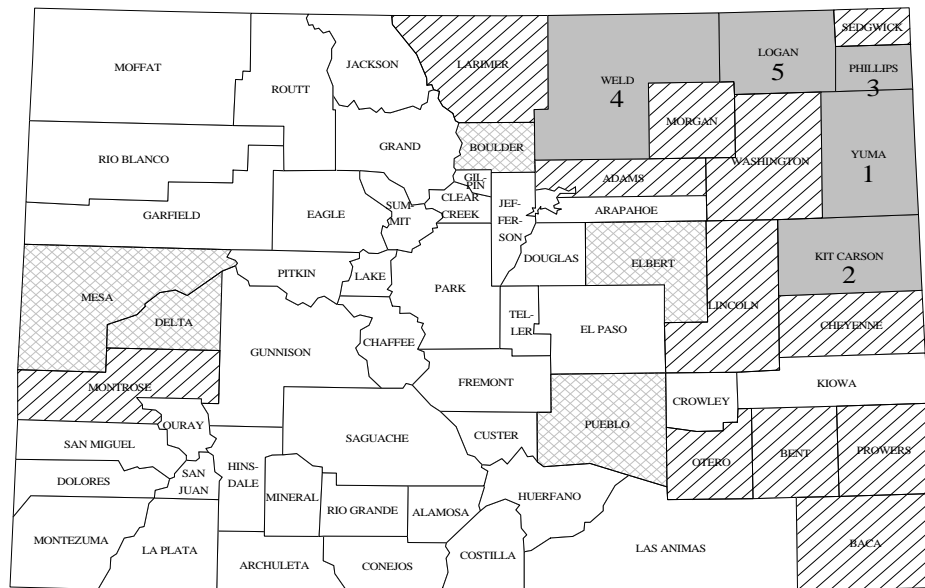

**Corn for Grain: Acreage and production by county and district, Colorado, 2006**

County and District <u>1/</u>	Acreage planted <u>2/</u>	Irrigated			Non-Irrigated			Total		
		Acreage harvested	Yield per acre	Pro-duction	Acreage harvested	Yield per acre	Pro-duction	Acreage harvested	Yield per acre	Pro-duction
	Acres	Acres	Bu.	Bu.	Acres	Bu.	Bu.	Acres	Bu.	Bu.
Boulder.....	2,400	...	...	...	...	...	...	2,000	147.5	295,000
Larimer.....	12,700	4,000	137.5	550,000	...	...	...	4,000	137.5	550,000
Logan.....	63,800	41,000	178.0	7,300,000	19,500	29.5	580,000	60,500	130.0	7,880,000
Morgan.....	58,400	...	...	...	...	...	...	47,300	198.0	9,360,000
Sedgwick.....	44,600	31,000	186.0	5,770,000	8,500	41.5	353,000	39,500	155.0	6,123,000
Weld.....	104,100	...	...	...	...	...	...	65,700	172.5	11,332,000
Other counties..	...	112,000	186.5	20,880,000	3,000	35.5	107,000	...	...	...
<b>Northeast</b>	<b>286,000</b>	<b>188,000</b>	<b>183.5</b>	<b>34,500,000</b>	<b>31,000</b>	<b>33.5</b>	<b>1,040,000</b>	<b>219,000</b>	<b>162.5</b>	<b>35,540,000</b>
Adams.....	6,700	4,600	181.0	833,000	500	40.0	20,000	5,100	167.5	853,000
Cheyenne.....	52,000	11,000	189.0	2,080,000	28,500	33.5	960,000	39,500	77.0	3,040,000
Elbert.....	3,800	...	...	...	3,700	42.5	158,000	3,700	42.5	158,000
Kiowa.....	20,500	700	185.5	130,000	12,500	35.5	445,000	13,200	43.5	575,000
Kit Carson.....	167,000	86,000	198.0	17,015,000	68,500	25.0	1,710,000	154,500	121.0	18,725,000
Lincoln.....	16,600	...	...	...	...	...	...	11,400	64.0	732,000
Phillips.....	95,000	61,000	196.5	12,000,000	32,000	34.0	1,095,000	93,000	141.0	13,095,000
Washington.....	45,000	20,000	189.5	3,790,000	19,500	31.0	600,000	39,500	111.0	4,390,000
Yuma.....	223,200	200,000	232.5	46,500,000	16,000	45.0	717,000	216,000	218.5	47,217,000
Other counties..	1,200	1,700	195.5	332,000	10,800	45.0	485,000	1,100	77.5	85,000
<b>East Central</b>	<b>631,000</b>	<b>385,000</b>	<b>215.0</b>	<b>82,680,000</b>	<b>192,000</b>	<b>32.0</b>	<b>6,190,000</b>	<b>577,000</b>	<b>154.0</b>	<b>88,870,000</b>
Delta.....	4,400	3,200	190.5	610,000	...	...	...	3,200	190.5	610,000
Mesa.....	4,000	2,700	189.0	510,000	...	...	...	2,700	189.0	510,000
Montezuma.....	1,700	...	...	...	...	...	...	1,500	168.0	252,000
Montrose.....	8,600	5,500	180.0	990,000	...	...	...	5,500	180.0	990,000
Other counties..	800	1,600	169.0	270,000	200	30.0	6,000	300	80.0	24,000
<b>Southwest</b>	<b>19,500</b>	<b>13,000</b>	<b>183.0</b>	<b>2,380,000</b>	<b>200</b>	<b>30.0</b>	<b>6,000</b>	<b>13,200</b>	<b>181.0</b>	<b>2,386,000</b>
Baca.....	44,800	28,300	176.0	4,980,000	9,600	21.0	200,000	37,900	136.5	5,180,000
Bent.....	2,700	1,000	190.0	190,000	...	...	...	1,000	190.0	190,000
Huerfano.....	300	...	...	...	...	...	...	...	...	...
Otero.....	2,600	2,100	228.5	480,000	...	...	...	2,100	228.5	480,000
Prowers.....	9,500	5,900	184.5	1,090,000	2,200	38.0	84,000	8,100	145.0	1,174,000
Pueblo.....	3,200	1,500	204.5	307,000	...	...	...	1,500	204.5	307,000
Other counties..	400	200	165.0	33,000	...	...	...	200	165.0	33,000
<b>Southeast</b>	<b>63,500</b>	<b>39,000</b>	<b>181.5</b>	<b>7,080,000</b>	<b>11,800</b>	<b>24.0</b>	<b>284,000</b>	<b>50,800</b>	<b>145.0</b>	<b>7,364,000</b>
<b>State Total</b>	<b>1,000,000</b>	<b>625,000</b>	<b>202.5</b>	<b>126,640,000</b>	<b>235,000</b>	<b>32.0</b>	<b>7,520,000</b>	<b>860,000</b>	<b>156.0</b>	<b>134,160,000</b>

1/ Other counties and districts include data not published to avoid disclosure of individual operations.

2/ Planted for all purposes.



**Corn for Grain: Acreage and production by county and district, Colorado, 2007**

County and District <u>1/</u>	Acreage planted <u>2/</u>	Irrigated			Non-Irrigated			Total		
		Acreage harvested	Yield per acre	Pro-duction	Acreage harvested	Yield per acre	Pro-duction	Acreage harvested	Yield per acre	Pro-duction
	Acres	Acres	Bu.	Bu.	Acres	Bu.	Bu.	Acres	Bu.	Bu.
Boulder.....	3,500	...	...	...	...	...	...	3,100	161.5	500,000
Larimer.....	13,000	...	...	...	...	...	...	6,400	157.0	1,004,000
Logan.....	69,000	49,500	173.5	8,600,000	16,100	62.0	995,000	65,600	146.5	9,595,000
Morgan.....	64,800	39,200	181.5	7,110,000	8,100	30.0	245,000	47,300	155.5	7,355,000
Sedgwick.....	47,600	33,000	189.0	6,230,000	10,800	67.5	730,000	43,800	159.0	6,960,000
Weld.....	112,900	62,000	169.5	10,510,000	4,700	33.0	156,000	66,700	160.0	10,666,000
Other counties..	200	9,300	161.5	1,500,000	300	80.0	24,000	100	200	20,000
<b>Northeast</b>	<b>311,000</b>	<b>193,000</b>	<b>176.0</b>	<b>33,950,000</b>	<b>40,000</b>	<b>54.0</b>	<b>2,150,000</b>	<b>233,000</b>	<b>155.0</b>	<b>36,100,000</b>
Adams.....	11,000	5,300	170.0	900,000	4,600	50.0	230,000	9,900	114.0	1,130,000
Cheyenne.....	42,100	11,000	195.5	2,150,000	27,900	39.5	1,100,000	38,900	83.5	3,250,000
Elbert.....	6,000	...	...	...	...	...	...	5,200	51.5	269,000
Kit Carson.....	194,000	94,500	185.5	17,540,000	87,600	52.5	4,600,000	182,100	121.5	22,140,000
Lincoln.....	32,100	1,700	170.5	290,000	28,300	47.5	1,340,000	30,000	54.5	1,630,000
Phillips.....	106,200	68,000	196.0	13,340,000	34,600	73.0	2,520,000	102,600	154.5	15,860,000
Washington.....	62,200	21,000	181.5	3,810,000	36,600	55.5	2,030,000	57,600	101.5	5,840,000
Yuma.....	239,300	211,500	205.0	43,410,000	19,500	66.0	1,290,000	231,000	193.5	44,700,000
Other counties..	41,100	2,000	175.0	350,000	40,900	51.0	2,090,000	37,700	57.5	2,171,000
<b>East Central</b>	<b>734,000</b>	<b>415,000</b>	<b>197.0</b>	<b>81,790,000</b>	<b>280,000</b>	<b>54.5</b>	<b>15,200,000</b>	<b>695,000</b>	<b>139.5</b>	<b>96,990,000</b>
Delta.....	5,100	2,500	176.0	440,000	...	...	...	2,500	176.0	440,000
Mesa.....	3,800	2,100	162.0	340,000	...	...	...	2,100	162.0	340,000
Montezuma.....	1,500	...	...	...	...	...	...	...	...	...
Montrose.....	11,200	7,300	172.5	1,260,000	...	...	...	7,300	172.5	1,260,000
Other counties..	900	100	200.0	20,000	500	50.0	25,000	600	75.0	45,000
<b>Southwest</b>	<b>22,500</b>	<b>12,000</b>	<b>171.5</b>	<b>2,060,000</b>	<b>500</b>	<b>50.0</b>	<b>25,000</b>	<b>12,500</b>	<b>167.0</b>	<b>2,085,000</b>
Baca.....	67,900	33,500	179.0	6,000,000	29,000	28.0	815,000	62,500	109.0	6,815,000
Bent.....	11,500	10,500	175.0	1,840,000	...	...	...	10,500	175.0	1,840,000
Otero.....	10,500	10,000	180.0	1,800,000	...	...	...	10,000	180.0	1,800,000
Prowers.....	32,900	19,600	161.0	3,160,000	10,500	43.0	450,000	30,100	120.0	3,610,000
Pueblo.....	6,300	3,900	213.0	830,000	...	...	...	3,900	213.0	830,000
Other counties..	1,400	1,000	180.0	180,000	...	...	...	1,000	180.0	180,000
<b>Southeast</b>	<b>130,500</b>	<b>78,500</b>	<b>176.0</b>	<b>13,810,000</b>	<b>39,500</b>	<b>32.0</b>	<b>1,265,000</b>	<b>118,000</b>	<b>128.0</b>	<b>15,075,000</b>
<b>Combined District</b>	<b>2,000</b>	<b>1,500</b>	<b>180.0</b>	<b>270,000</b>	<b>...</b>	<b>...</b>	<b>...</b>	<b>1,500</b>	<b>180.0</b>	<b>270,000</b>
<b>State Total</b>	<b>1,200,000</b>	<b>700,000</b>	<b>188.5</b>	<b>131,880,000</b>	<b>360,000</b>	<b>52.0</b>	<b>18,640,000</b>	<b>1,060,000</b>	<b>142.0</b>	<b>150,520,000</b>

1/ Other counties and districts include data not published to avoid disclosure of individual operations.

2/ Planted for all purposes

## Corn for Silage: Production, Colorado 1991 – 2007

Thousand Tons

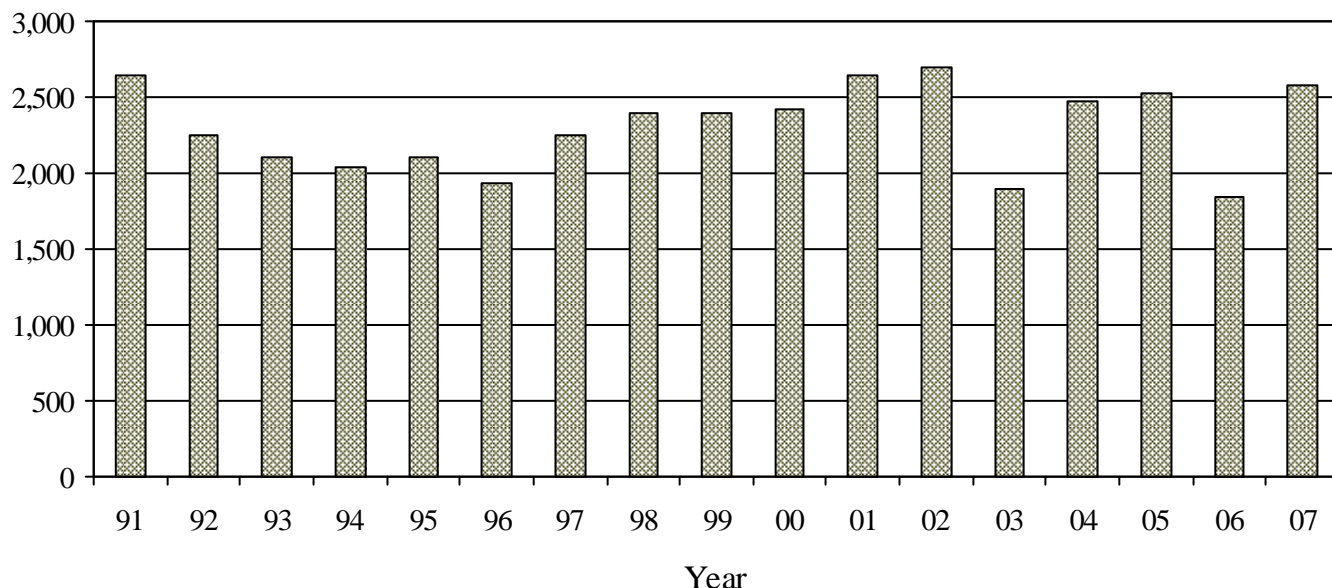

### Corn for Silage: Acreage and production by county and district Colorado, 2006

County and District <sup>1/</sup>	Irrigated			Non-Irrigated			Total		
	Acreage harvested	Yield per acre	Production	Acreage harvested	Yield per acre	Production	Acreage harvested	Yield per acre	Production
	Acres	Tons	Tons	Acres	Tons	Tons	Acres	Tons	Tons
Larimer .....	7,000	21.5	152,000	...	...	...	7,000	21.5	152,000
Logan .....	...	...	...	...	...	...	3,100	18.0	56,000
Morgan .....	9,200	23.0	210,000	...	...	...	9,200	23.0	210,000
Sedgwick .....	500	25.0	12,400	...	...	...	500	25.0	12,400
Weld .....	...	...	...	...	...	...	33,600	23.0	773,000
Other counties..	36,300	22.5	825,600	600	10.0	6,000	200	13.0	2,600
<b>Northeast</b>	<b>53,000</b>	<b>22.5</b>	<b>1,200,000</b>	<b>600</b>	<b>10.0</b>	<b>6,000</b>	<b>53,600</b>	<b>22.5</b>	<b>1,206,000</b>
Adams .....	300	21.0	6,300	800	8.5	6,700	1,100	12.0	13,000
Cheyenne .....	...	...	...	...	...	...	4,200	9.5	40,700
Kit Carson .....	2,000	26.0	52,000	1,300	8.0	10,400	3,300	19.0	62,400
Lincoln .....	...	...	...	...	...	...	4,500	10.0	45,200
Phillips .....	...	...	...	...	...	...	1,100	20.0	21,900
Washington .....	...	...	...	...	...	...	4,000	8.5	34,300
Yuma .....	5,000	31.0	156,000	200	9.0	1,800	5,200	30.5	157,800
Other counties..	2,700	20.5	55,700	11,200	8.0	89,100	100	27.0	2,700
<b>East Central</b>	<b>10,000</b>	<b>27.0</b>	<b>270,000</b>	<b>13,500</b>	<b>8.0</b>	<b>108,000</b>	<b>23,500</b>	<b>16.0</b>	<b>378,000</b>
Delta .....	1,100	24.5	27,000	...	...	...	1,100	24.5	27,000
La Plata .....	200	26.0	5,200	...	...	...	200	26.0	5,200
Mesa .....	1,200	23.5	28,000	...	...	...	1,200	23.5	28,000
Montrose .....	2,300	24.5	56,000	...	...	...	2,300	24.5	56,000
Other counties..	200	19.0	3,800	200	7.5	1,500	400	13.5	5,300
<b>Southwest</b>	<b>5,000</b>	<b>24.0</b>	<b>120,000</b>	<b>200</b>	<b>7.5</b>	<b>1,500</b>	<b>5,200</b>	<b>23.5</b>	<b>121,500</b>
Baca .....	...	...	...	...	...	...	2,600	14.0	36,900
Bent .....	1,700	16.5	28,400	...	...	...	1,700	16.5	28,400
Otero .....	500	24.0	12,000	...	...	...	500	24.0	12,000
Prowers .....	1,100	23.5	25,600	...	...	...	1,100	23.5	25,600
Pueblo .....	1,300	22.0	28,600	...	...	...	1,300	22.0	28,600
Other counties..	2,400	17.0	40,400	700	6.5	4,500	500	16.0	8,000
<b>Southeast</b>	<b>7,000</b>	<b>19.5</b>	<b>135,000</b>	<b>700</b>	<b>6.5</b>	<b>4,500</b>	<b>7,700</b>	<b>18.0</b>	<b>139,500</b>
<b>State Total</b>	<b>75,000</b>	<b>23.0</b>	<b>1,725,000</b>	<b>15,000</b>	<b>8.0</b>	<b>120,000</b>	<b>90,000</b>	<b>20.5</b>	<b>1,845,000</b>

<sup>1/</sup> Other counties and districts include data not published to avoid disclosure of individual operations

## Corn for Silage: Production by County, Colorado, 2007 with Ranking of First Five Counties

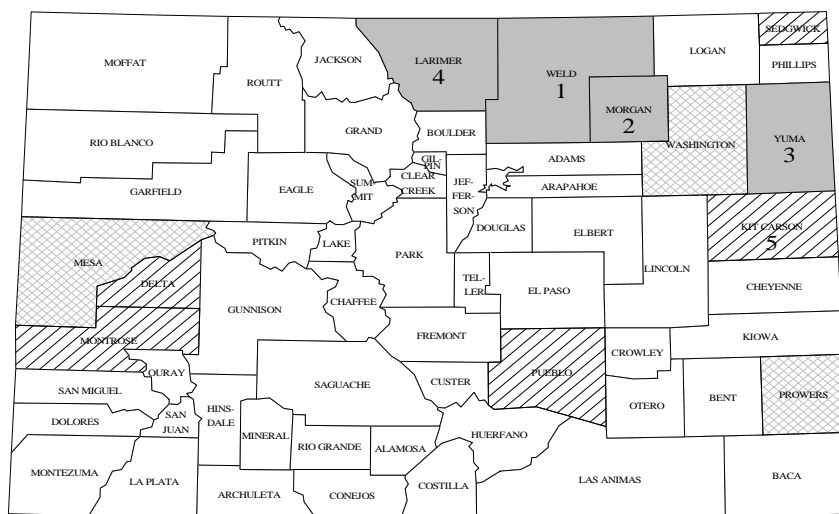

Tons

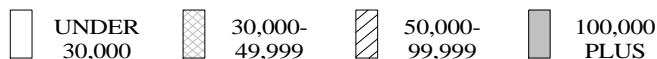

**Corn for Silage: Acreage and production by county and district, Colorado, 2007**

County and District <sup>1/</sup>	Irrigated			Non-Irrigated			Total		
	Acreage harvested	Yield per acre	Production	Acreage harvested	Yield per acre	Production	Acreage harvested	Yield per acre	Production
	Acres	Bu.	Bu.	Acres	Bu.	Bu.	Acres	Bu.	Bu.
Larimer .....	6,000	24.0	145,000	...	...	...	6,000	24.0	145,000
Logan .....	1,200	17.0	20,500	...	...	...	1,200	17.0	20,500
Morgan .....	15,300	25.0	385,000	1,500	7.5	11,000	16,800	23.5	396,000
Sedgwick .....	...	...	...	...	...	...	3,800	15.0	56,500
Weld .....	...	...	...	...	...	...	44,200	26.5	1,181,500
Other counties..	46,500	26.5	1,234,500	2,000	7.5	15,000	500	23.0	11,500
<b>Northeast</b>	<b>69,000</b>	<b>26.0</b>	<b>1,785,000</b>	<b>3,500</b>	<b>7.5</b>	<b>26,000</b>	<b>72,500</b>	<b>25.0</b>	<b>1,811,000</b>
Adams.....	600	19.0	11,500	...	...	...	600	19.0	11,500
Cheyenne.....	...	...	...	...	...	...	600	13.0	7,800
Elbert.....	...	...	...	800	10.0	8,100	800	10.0	8,100
Kiowa.....	...	...	...	...	...	...	1,200	9.5	11,300
Kit Carson.....	3,300	24.0	80,000	2,300	7.5	17,500	5,600	17.5	97,500
Washington.....	...	...	...	...	...	...	2,500	12.5	30,800
Yuma.....	6,000	26.0	156,500	...	...	...	6,000	26.0	156,500
Other counties..	3,100	23.0	72,000	2,900	7.0	19,900	1,700	24.5	42,000
<b>East Central</b>	<b>13,000</b>	<b>24.5</b>	<b>320,000</b>	<b>6,000</b>	<b>7.5</b>	<b>45,500</b>	<b>19,000</b>	<b>19.0</b>	<b>365,500</b>
Delta.....	2,600	21.5	56,000	...	...	...	2,600	21.5	56,000
Mesa.....	1,700	22.5	38,000	...	...	...	1,700	22.5	38,000
Montrose.....	3,900	24.5	95,000	...	...	...	3,900	24.5	95,000
Other counties..	1,800	25.5	46,000	...	...	...	1,800	25.5	46,000
<b>Southwest</b>	<b>10,000</b>	<b>23.5</b>	<b>235,000</b>	...	...	...	<b>10,000</b>	<b>23.5</b>	<b>235,000</b>
Baca.....	...	...	...	...	...	...	1,500	11.0	16,500
Bent.....	1,000	14.0	14,000	...	...	...	1,000	14.0	14,000
Otero.....	500	24.0	12,000	...	...	...	500	24.0	12,000
Prowers.....	2,200	21.5	47,000	...	...	...	2,200	21.5	47,000
Pueblo.....	2,400	28.0	67,000	...	...	...	2,400	28.0	67,000
Other counties..	1,400	14.5	20,000	500	7.0	3,500	400	17.5	7,000
<b>Southeast</b>	<b>7,500</b>	<b>21.5</b>	<b>160,000</b>	<b>500</b>	<b>7.0</b>	<b>3,500</b>	<b>8,000</b>	<b>20.5</b>	<b>163,500</b>
<b>Combined Districts</b>	<b>500</b>	<b>20.0</b>	<b>10,000</b>	...	...	...	<b>500</b>	<b>20.0</b>	<b>10,000</b>
<b>State Total</b>	<b>100,000</b>	<b>25.0</b>	<b>2,510,000</b>	<b>10,000</b>	<b>7.5</b>	<b>75,000</b>	<b>110,000</b>	<b>23.5</b>	<b>2,585,000</b>

<sup>1/</sup> Other counties and districts include data not published to avoid disclosure of individual operations.

## Barley: Production, Colorado 1991 – 2007

### Million Bushels

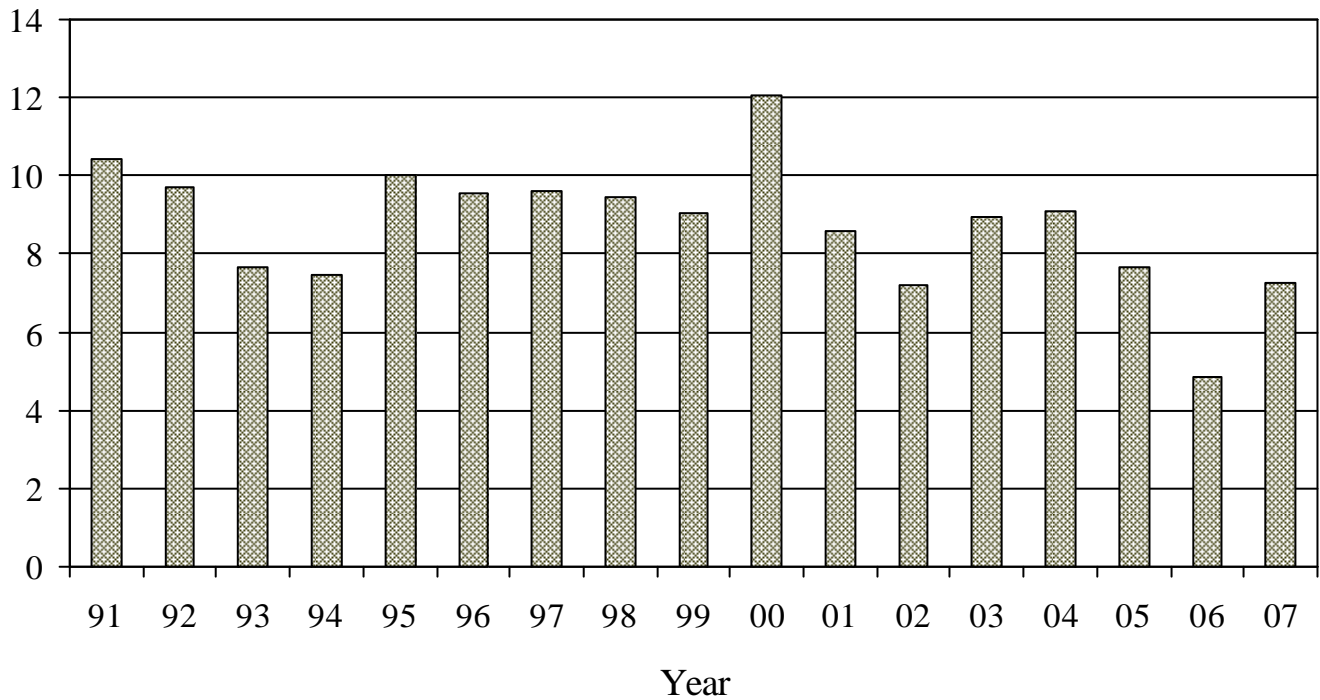

**All Barley: Acreage and production by county and district, Colorado, 2006**

County and District <sup>1/</sup>	Acreage planted	Irrigated			Non-Irrigated			Total		
		Acreage harvested	Yield per acre	Production	Acreage harvested	Yield per acre	Production	Acreage harvested	Yield per acre	Production
	Acres	Acres	Bu.	Bu.	Acres	Bu.	Bu.	Acres	Bu.	Bu.
Boulder .....	2,000	2,000	77.0	154,000	...	...	...	2,000	77.0	154,000
Larimer .....	1,900	1,400	58.5	82,000	...	...	...	1,400	58.5	82,000
Weld .....	9,100	8,100	79.0	640,000	100	23.0	2,300	8,200	78.5	642,300
Other counties..	1,000	300	80.0	24,000	100	22.0	2,200	400	65.5	26,200
<b>Northeast</b>	<b>14,000</b>	<b>11,800</b>	<b>76.5</b>	<b>900,000</b>	<b>200</b>	<b>22.5</b>	<b>4,500</b>	<b>12,000</b>	<b>75.5</b>	<b>904,500</b>
Other counties..	3,800	1,800	89.0	160,000	1,000	17.0	17,000	2,800	63.0	177,000
<b>East Central</b>	<b>3,800</b>	<b>1,800</b>	<b>89.0</b>	<b>160,000</b>	<b>1,000</b>	<b>17.0</b>	<b>17,000</b>	<b>2,800</b>	<b>63.0</b>	<b>177,000</b>
Delta .....	200	200	75.0	15,000	...	...	...	200	75.0	15,000
Garfield.....	100	...	...	...	100	20.0	2,000	100	20.0	2,000
Montrose.....	500	500	90.0	45,000	...	...	...	500	90.0	45,000
Other counties..	600	300	100.0	30,000	100	20.0	2,000	400	80.0	32,000
<b>Southwest</b>	<b>1,400</b>	<b>1,000</b>	<b>90.0</b>	<b>90,000</b>	<b>200</b>	<b>20.0</b>	<b>4,000</b>	<b>1,200</b>	<b>78.5</b>	<b>94,000</b>
Alamosa.....	5,900	5,400	120.5	650,000	...	...	...	5,400	120.5	650,000
Conejos.....	3,900	3,000	100.0	300,000	...	...	...	3,000	100.0	300,000
Costilla .....	1,600	1,600	147.0	235,000	...	...	...	1,600	147.0	235,000
Rio Grande .....	7,800	7,800	157.0	1,225,000	...	...	...	7,800	157.0	1,225,000
Saguache.....	7,800	7,600	162.0	1,230,000	...	...	...	7,600	162.0	1,230,000
<b>San Luis Valley</b>	<b>27,000</b>	<b>25,400</b>	<b>143.5</b>	<b>3,640,000</b>	<b>...</b>	<b>...</b>	<b>...</b>	<b>25,400</b>	<b>143.5</b>	<b>3,640,000</b>
<b>Combined Districts</b>	<b>800</b>	<b>...</b>	<b>...</b>	<b>...</b>	<b>600</b>	<b>24.0</b>	<b>14,500</b>	<b>600</b>	<b>24.0</b>	<b>14,500</b>
<b>State Total</b>	<b>47,000</b>	<b>40,000</b>	<b>120.0</b>	<b>4,790,000</b>	<b>2,000</b>	<b>20.0</b>	<b>40,000</b>	<b>42,000</b>	<b>115.0</b>	<b>4,830,000</b>

<sup>1/</sup> Other counties and districts include data not published to avoid disclosure of individual operations.

## All Barley: Production by County, Colorado, 2007 with Ranking of First Five Counties

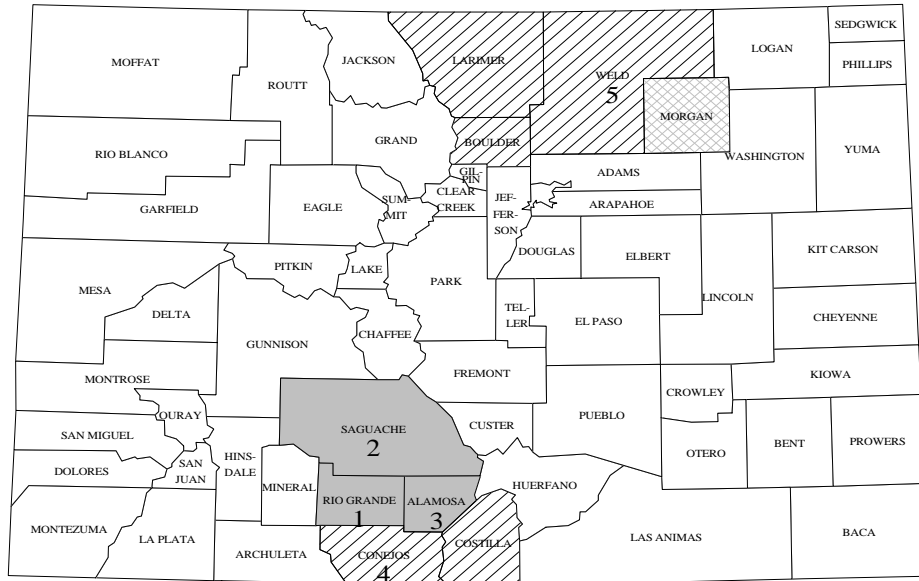

Bushels



### All Barley: Acreage and production by county and district, Colorado, 2007

County and District <sup>1/</sup>	Acreage planted	Irrigated			Non-Irrigated			Total		
		Acreage harvested	Yield per acre	Production	Acreage harvested	Yield per acre	Production	Acreage harvested	Yield per acre	Production
	Acres	Acres	Bu.	Bu.	Acres	Bu.	Bu.	Acres	Bu.	Bu.
Moffat.....	800	...	...	...	...	...	...	700	23.0	16,000
Other counties.	900	...	...	...	...	...	...	500	30.0	15,000
<b>NW &amp; Mountains</b>	<b>1,700</b>	<b>..</b>	<b>...</b>	<b>...</b>	<b>...</b>	<b>...</b>	<b>...</b>	<b>1,200</b>	<b>26.0</b>	<b>31,000</b>
Boulder.....	2,000	...	...	...	...	...	...	2,000	96.5	193,000
Larimer.....	1,800	1,800	98.0	176,000	...	...	...	1,800	98.0	176,000
Morgan.....	700	...	...	...	...	...	...	600	55.0	33,000
Weld.....	7,700	6,500	99.0	642,000	800	25.0	20,000	7,300	90.5	662,000
Other counties..	400	2,400	97.5	234,000	500	26.0	13,000	300	70.0	21,000
<b>Northeast</b>	<b>12,600</b>	<b>10,700</b>	<b>98.5</b>	<b>1,052,000</b>	<b>1,300</b>	<b>25.5</b>	<b>33,000</b>	<b>12,000</b>	<b>90.5</b>	<b>1,085,000</b>
Alamosa.....	8,200	8,100	144.5	1,170,000	...	...	...	8,100	144.5	1,170,000
Conejos.....	6,000	6,000	140.0	840,000	...	...	...	6,000	140.0	840,000
Costilla.....	3,400	3,400	123.5	420,000	...	...	...	3,400	123.5	420,000
Rio Grande.....	13,700	13,600	149.5	2,030,000	...	...	...	13,600	149.5	2,030,000
Saguache.....	10,700	10,700	140.0	1,500,000	...	...	...	10,700	140.0	1,500,000
<b>San Luis Valley</b>	<b>42,000</b>	<b>41,800</b>	<b>142.5</b>	<b>5,960,000</b>	<b>...</b>	<b>...</b>	<b>...</b>	<b>41,800</b>	<b>142.5</b>	<b>5,960,000</b>
<b>Combined Districts</b>	<b>3,700</b>	<b>2,000</b>	<b>79.0</b>	<b>158,000</b>	<b>2,200</b>	<b>21.5</b>	<b>47,000</b>	<b>3,000</b>	<b>58.0</b>	<b>174,000</b>
<b>State Total</b>	<b>60,000</b>	<b>54,500</b>	<b>131.5</b>	<b>7,170,000</b>	<b>3,500</b>	<b>23.0</b>	<b>80,000</b>	<b>58,000</b>	<b>125.0</b>	<b>7,250,000</b>

<sup>1/</sup> Other counties and districts include data not published to avoid disclosure of individual operations.

### Oats: Acreage and production by district, Colorado, 2006

District	Acreage planted	Irrigated			Non-Irrigated			Total		
		Acreage harvested	Yield per acre	Production	Acreage harvested	Yield per acre	Production	Acreage harvested	Yield per acre	Production
	Acres	Acres	Bu.	Bu.	Acres	Bu.	Bu.	Acres	Bu.	Bu.
<b>NW &amp; Mountain</b>	1,300	...	...	...	600	15.0	9,000	600	15.0	9,000
<b>Northeast</b>	13,700	1,700	67.5	115,000	400	17.5	7,000	2,100	58.0	122,000
<b>East Central</b>	18,500	...	...	...	1,700	23.0	39,000	1,700	23.0	39,000
<b>Southwest</b>	7,800	1,500	90.0	135,000	300	16.5	5,000	1,800	78.0	140,000
<b>San Luis Valley</b>	36,300	3,100	103.0	320,000	...	...	...	3,100	103.0	320,000
<b>Southeast</b>	7,400	700	100.0	70,000	...	...	...	700	100.0	70,000
<b>State Total</b>	<b>85,000</b>	<b>7,000</b>	<b>91.5</b>	<b>640,000</b>	<b>3,000</b>	<b>20.0</b>	<b>60,000</b>	<b>10,000</b>	<b>70.0</b>	<b>700,000</b>

### Oats: Acreage and production by district, Colorado, 2007

District	Acreage planted	Irrigated			Non-Irrigated			Total		
		Acreage harvested	Yield per acre	Production	Acreage harvested	Yield per acre	Production	Acreage harvested	Yield per acre	Production
	Acres	Acres	Bu.	Bu.	Acres	Bu.	Bu.	Acres	Bu.	Bu.
<b>NW &amp; Mountain</b>	1,800	100	100.0	10,000	500	30.0	15,000	600	41.5	25,000
<b>Northeast</b>	15,200	1,000	55.0	55,000	300	40.0	12,000	1,300	51.5	67,000
<b>East Central</b>	13,700	400	60.0	24,000	1,400	32.0	45,000	1,800	38.5	69,000
<b>Southwest</b>	6,200	1,200	100.0	120,000	200	35.0	7,000	1,400	90.5	127,000
<b>San Luis Valley</b>	28,600	3,300	121.0	400,000	...	...	...	3,300	121.0	400,000
<b>Southeast</b>	9,500	1,000	96.0	96,000	600	26.5	16,000	1,600	70.0	112,000
<b>State Total</b>	<b>75,000</b>	<b>7,000</b>	<b>100.5</b>	<b>705,000</b>	<b>3,000</b>	<b>31.5</b>	<b>95,000</b>	<b>10,000</b>	<b>80.0</b>	<b>800,000</b>

## Sorghum: Production, Colorado 1991 – 2007

### Million Bushels

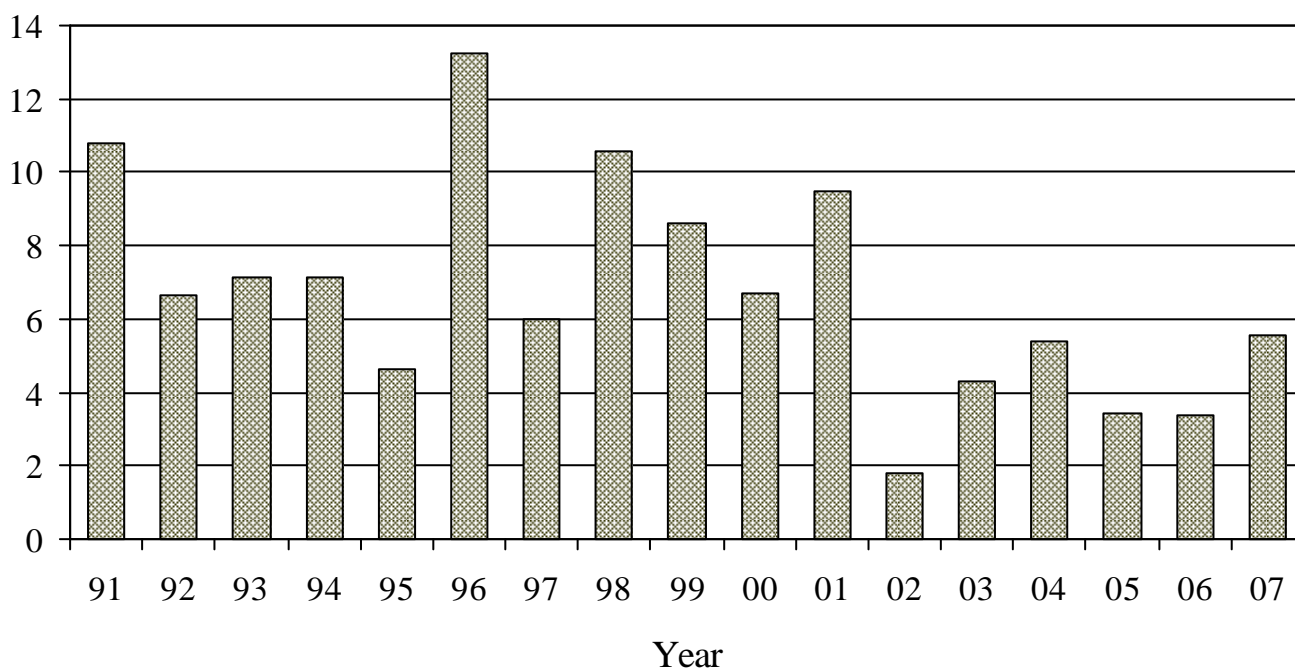

### Sorghum for Grain: Acreage and production by county and district, Colorado, 2006

County and District <sup>1/</sup>	Acreage planted <sup>2/</sup>	Irrigated			Non-Irrigated			Total		
		Acreage har-vested	Yield per acre	Pro-duction	Acreage har-vested	Yield per acre	Pro-duction	Acreage har-vested	Yield per acre	Pro-duction
	Acres	Acres	Bu.	Bu.	Acres	Bu.	Bu.	Acres	Bu.	Bu.
Logan.....	1,000	300	43.5	13,000	...	...	...	300	43.5	13,000
Sedgwick .....	700	...	...	...	...	...	...	...	...	...
Other counties..	3,800	800	41.5	33,000	...	...	...	800	41.5	33,000
<b>Northeast</b>	<b>5,500</b>	<b>1,100</b>	<b>42.0</b>	<b>46,000</b>	...	...	...	<b>1,100</b>	<b>42.0</b>	<b>46,000</b>
Cheyenne .....	13,000	...	...	...	...	...	...	6,200	18.0	112,000
Kiowa .....	46,000	...	...	...	...	...	...	35,000	23.0	809,000
Kit Carson.....	6,400	...	...	...	...	...	...	2,400	32.0	77,000
Lincoln .....	5,100	...	...	...	...	...	...	2,600	9.0	24,000
Washington.....	2,900	...	...	...	...	...	...	1,600	12.0	19,000
Other counties..	10,600	2,600	53.0	138,000	51,000	20.0	1,010,000	5,800	18.5	107,000
<b>East Central</b>	<b>84,000</b>	<b>2,600</b>	<b>53.0</b>	<b>138,000</b>	<b>51,000</b>	<b>20.0</b>	<b>1,010,000</b>	<b>53,600</b>	<b>21.5</b>	<b>1,148,000</b>
Other counties..	500	100	60.0	6,000	...	...	...	100	60.0	6,000
<b>Southwest</b>	<b>500</b>	<b>100</b>	<b>60.0</b>	<b>6,000</b>	...	...	...	<b>100</b>	<b>60.0</b>	<b>6,000</b>
Baca .....	135,000	2,900	70.0	203,000	43,000	23.0	995,000	45,900	26.0	1,198,000
Bent .....	4,100	...	...	...	...	...	...	1,000	55.0	55,000
Crowley .....	3,500	...	...	...	...	...	...	2,500	29.5	74,000
Prowers.....	42,000	5,900	67.0	395,000	18,600	22.5	420,000	24,500	33.5	815,000
Other counties..	5,400	1,400	58.5	82,000	3,400	25.0	85,000	1,300	29.0	38,000
<b>Southeast</b>	<b>190,000</b>	<b>10,200</b>	<b>66.5</b>	<b>680,000</b>	<b>65,000</b>	<b>23.0</b>	<b>1,500,000</b>	<b>75,200</b>	<b>29.0</b>	<b>2,180,000</b>
<b>State Total</b>	<b>280,000</b>	<b>14,000</b>	<b>62.0</b>	<b>870,000</b>	<b>116,000</b>	<b>21.5</b>	<b>2,510,000</b>	<b>130,000</b>	<b>26.0</b>	<b>3,380,000</b>

<sup>1/</sup> Other counties and districts include data not published to avoid disclosure of individual operations.

<sup>2/</sup> Planted for all purposes.

## Sorghum for Grain: Production by County, Colorado, 2007 with Ranking of First Five Counties

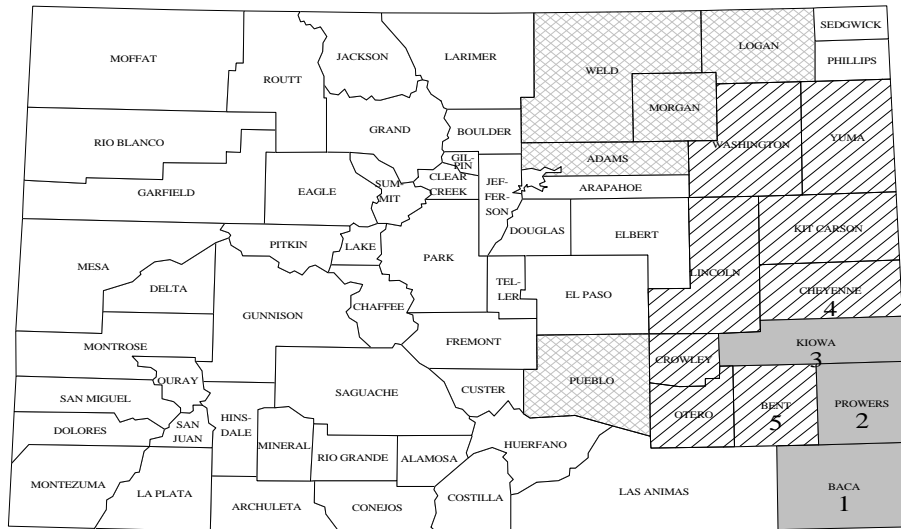

Bushels

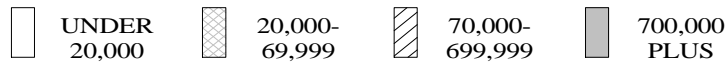

### Sorghum for Grain: Acreage and production by county and district, Colorado, 2007

County and District <sup>1/</sup>	Acreage planted <sup>2/</sup>	Irrigated			Non-Irrigated			Total		
		Acreage harvested	Yield per acre	Production	Acreage harvested	Yield per acre	Production	Acreage harvested	Yield per acre	Production
	<b>Acres</b>	<b>Acres</b>	<b>Bu.</b>	<b>Bu.</b>	<b>Acres</b>	<b>Bu.</b>	<b>Bu.</b>	<b>Acres</b>	<b>Bu.</b>	<b>Bu.</b>
Logan.....	2,400	...	...	...	...	...	...	1,500	22.0	33,000
Morgan.....	1,600	...	...	...	...	...	...	1,300	27.0	35,000
Weld.....	1,900	...	...	...	...	...	...	700	30.0	21,000
Other counties .	1,200	400	75.0	30,000	3,500	20.0	70,000	400	27.5	11,000
<b>Northeast</b>	<b>7,100</b>	<b>400</b>	<b>75.0</b>	<b>30,000</b>	<b>3,500</b>	<b>20.0</b>	<b>70,000</b>	<b>3,900</b>	<b>25.5</b>	<b>100,000</b>
Adams.....	2,400	...	...	...	...	...	...	2,300	26.0	60,000
Arapahoe.....	1,100	...	...	...	...	...	...	500	24.0	12,000
Cheyenne.....	18,600	...	...	...	...	...	...	11,500	41.0	470,000
El Paso.....	4,200	...	...	...	...	...	...	600	21.5	13,000
Kiowa.....	37,500	...	...	...	...	...	...	31,800	36.5	1,159,000
Kit Carson.....	3,900	...	...	...	...	...	...	1,500	57.5	86,000
Lincoln.....	6,800	...	...	...	...	...	...	3,600	32.0	116,000
Washington.....	8,200	...	...	...	...	...	...	3,100	44.5	138,000
Yuma.....	4,200	...	...	...	...	...	...	1,500	56.0	84,000
Other counties..	100	2,500	76.0	190,000	54,000	36.0	1,950,000	100	20.0	2,000
<b>East Central</b>	<b>87,000</b>	<b>2,500</b>	<b>76.0</b>	<b>190,000</b>	<b>54,000</b>	<b>36.0</b>	<b>1,950,000</b>	<b>56,500</b>	<b>38.0</b>	<b>2,140,000</b>
Other counties..	500	...	...	...	...	...	...	...	...	...
<b>Southwest</b>	<b>500</b>	...	...	...	...	...	...	...	...	...
Other counties..	1,900	...	...	...	...	...	...	...	...	...
<b>San Luis Valley</b>	<b>1,900</b>	...	...	...	...	...	...	...	...	...
Baca.....	75,000	2,800	60.5	170,000	52,200	25.0	1,310,000	55,000	27.0	1,480,000
Bent.....	4,800	...	...	...	...	...	...	4,300	62.5	268,000
Crowley.....	5,200	...	...	...	...	...	...	3,700	30.0	111,000
Otero.....	4,500	...	...	...	...	...	...	1,300	96.0	125,000
Prowers.....	27,500	8,900	83.0	740,000	14,000	36.5	510,000	22,900	54.5	1,250,000
Pueblo.....	4,800	...	...	...	...	...	...	2,100	26.5	56,000
Other counties..	1,200	6,400	73.5	470,000	5,300	21.0	110,000	300	66.5	20,000
<b>Southeast</b>	<b>123,500</b>	<b>18,100</b>	<b>76.0</b>	<b>1,380,000</b>	<b>71,500</b>	<b>27.0</b>	<b>1,930,000</b>	<b>89,600</b>	<b>37.0</b>	<b>3,310,000</b>
<b>State Total</b>	<b>220,000</b>	<b>21,000</b>	<b>76.0</b>	<b>1,600,000</b>	<b>129,000</b>	<b>30.5</b>	<b>3,950,000</b>	<b>150,000</b>	<b>37.0</b>	<b>5,550,000</b>

<sup>1/</sup> Other counties and districts include data not published to avoid disclosure of individual operations. <sup>2/</sup> Planted for all purposes.



## Sunflowers, All: Production by County, Colorado, 2007 with Ranking of First Five Counties

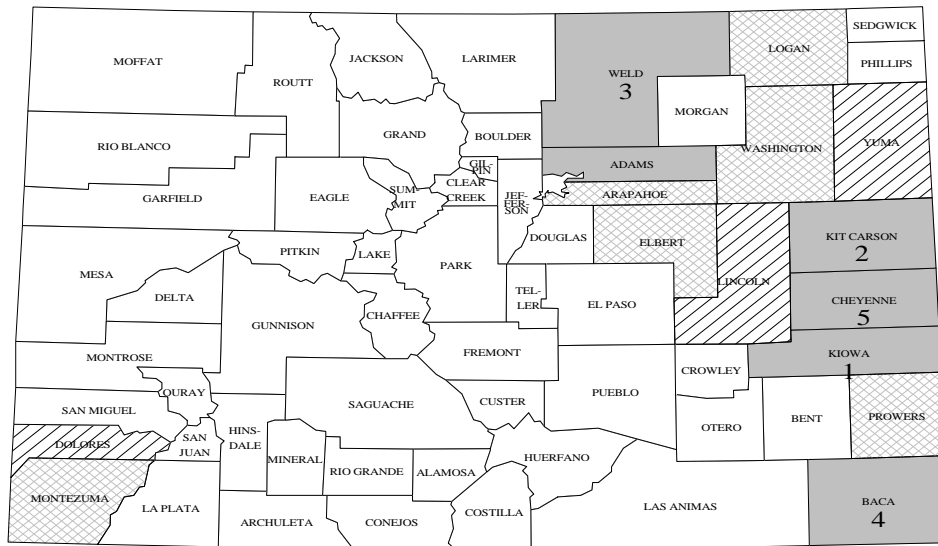

Pounds

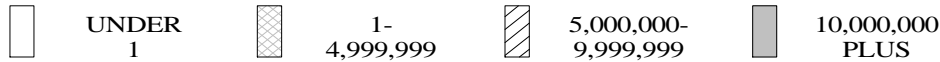

### Sunflowers, All: Acreage and production by county and district, Colorado, 2006-2007

County and District <sup>1/</sup>	2006				2007			
	Acreage Planted	Acreage Harvested	Yield Per Acre	Production	Acreage Planted	Acreage Harvested	Yield Per Acre	Production
	Acres	Acres	Pounds	Pounds	Acres	Acres	Pounds	Pounds
Logan.....	1,600	1,500	1,175	1,760,000	2,500	2,500	1,260	3,155,000
Sedgwick.....	2,100	1,900	1,370	2,600,000	...	...	...	...
Weld.....	3,500	2,400	1,030	2,470,000	9,800	9,000	1,450	13,060,000
Other counties.....	1,800	1,800	1,540	2,770,000	1,900	1,800	1,380	2,485,000
<b>Northeast</b>	<b>9,000</b>	<b>7,600</b>	<b>1,265</b>	<b>9,600,000</b>	<b>14,200</b>	<b>13,300</b>	<b>1,405</b>	<b>18,700,000</b>
Adams.....	5,600	5,600	1,445	8,100,000	9,800	9,600	1,155	11,110,000
Arapahoe.....	...	...	...	...	1,900	1,900	660	1,250,000
Cheyenne.....	11,400	11,400	1,195	13,600,000	9,600	9,500	1,180	11,220,000
Elbert.....	...	...	...	...	2,300	2,300	1,285	2,950,000
Kiowa.....	15,600	14,500	1,130	16,400,000	23,000	22,300	1,135	25,350,000
Kit Carson.....	25,600	24,800	1,025	25,400,000	19,600	18,500	1,325	24,500,000
Lincoln.....	4,900	4,900	920	4,520,000	7,200	6,900	925	6,370,000
Phillips.....	4,100	2,900	1,655	4,800,000	...	...	...	...
Washington.....	...	...	...	...	2,900	2,700	975	2,630,000
Yuma.....	5,600	5,600	1,980	11,100,000	4,100	4,000	1,715	6,850,000
Other counties.....	5,200	3,800	1,075	4,080,000	2,000	1,900	1,245	2,370,000
<b>East Central</b>	<b>78,000</b>	<b>73,500</b>	<b>1,195</b>	<b>88,000,000</b>	<b>82,400</b>	<b>79,600</b>	<b>1,190</b>	<b>94,600,000</b>
Dolores.....	2,300	1,700	770	1,310,000	8,700	6,800	925	6,280,000
La Plata.....	...	...	...	...	100	...	...	...
Montezuma.....	...	...	...	...	1,100	900	910	820,000
Other counties.....	200	200	950	190,000	300	200	900	180,000
<b>Southwest</b>	<b>2,500</b>	<b>1,900</b>	<b>790</b>	<b>1,500,000</b>	<b>10,200</b>	<b>7,900</b>	<b>920</b>	<b>7,280,000</b>
Baca.....	9,300	8,900	990	8,800,000	9,000	9,000	1,270	11,440,000
Prowers.....	1,200	1,100	635	700,000	2,600	2,600	1,060	2,760,000
Other counties.....	...	...	...	...	400	400	2,000	800,000
<b>Southeast</b>	<b>10,500</b>	<b>10,000</b>	<b>950</b>	<b>9,500,000</b>	<b>12,000</b>	<b>12,000</b>	<b>1,250</b>	<b>15,000,000</b>
<b>Combined Districts</b>	<b>...</b>	<b>...</b>	<b>...</b>	<b>...</b>	<b>200</b>	<b>200</b>	<b>1,100</b>	<b>220,000</b>
<b>State Total</b>	<b>100,000</b>	<b>93,000</b>	<b>1,168</b>	<b>108,600,000</b>	<b>119,000</b>	<b>113,000</b>	<b>1,202</b>	<b>135,800,000</b>

<sup>1/</sup> Other counties and districts include data not published to avoid disclosure of individual operations.

## Sunflowers, Oil: Production by County, Colorado, 2007 with Ranking of First Five Counties

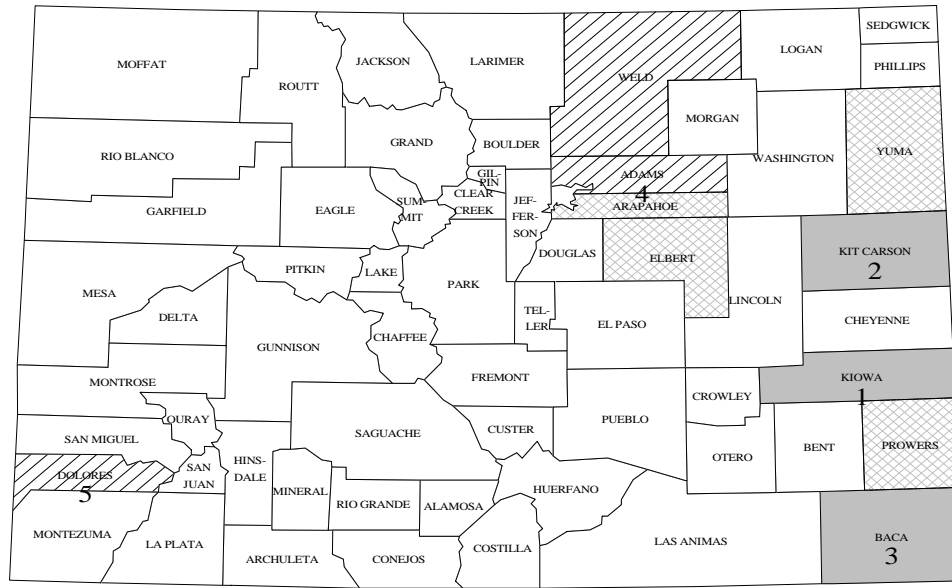

Pounds



### Sunflowers, Oil: Acreage and production by county and district, Colorado, 2006-2007

County and District <sup>1/</sup>	2006				2007			
	Acreage Planted	Acreage Harvested	Yield Per Acre	Production	Acreage Planted	Acreage Harvested	Yield Per Acre	Production
	Acres	Acres	Pounds	Pounds	Acres	Acres	Pounds	Pounds
Weld .....	...	...	...	...	6,300	5,700	1,080	6,160,000
Other counties.....	4,000	3,100	1,130	3,500,000	2,700	2,600	1,360	3,540,000
<b>Northeast</b>	<b>4,000</b>	<b>3,100</b>	<b>1,130</b>	<b>3,500,000</b>	<b>9,000</b>	<b>8,300</b>	<b>1,170</b>	<b>9,700,000</b>
Adams.....	...	...	...	...	7,600	7,600	1,045	7,940,000
Arapahoe .....	...	...	...	...	1,900	1,900	660	1,250,000
Elbert .....	...	...	...	...	2,300	2,300	1,285	2,950,000
Kiowa .....	15,600	14,500	1,130	16,400,000	23,000	22,300	1,135	25,350,000
Kit Carson.....	19,300	18,500	1,135	21,000,000	17,300	16,500	1,345	22,210,000
Yuma .....	2,400	2,400	1,415	3,400,000	2,900	2,900	1,680	4,870,000
Other counties.....	25,700	24,600	1,105	27,200,000	19,000	18,500	1,010	18,730,000
<b>East Central</b>	<b>63,000</b>	<b>60,000</b>	<b>1,135</b>	<b>68,000,000</b>	<b>74,000</b>	<b>72,000</b>	<b>1,155</b>	<b>83,300,000</b>
Dolores .....	2,300	1,700	770	1,310,000	8,700	6,800	925	6,280,000
La Plata.....	...	...	...	...	100	...	...	...
Other counties.....	200	200	950	190,000	1,200	900	800	720,000
<b>Southwest</b>	<b>2,500</b>	<b>1,900</b>	<b>790</b>	<b>1,500,000</b>	<b>10,000</b>	<b>7,700</b>	<b>910</b>	<b>7,000,000</b>
Baca.....	9,300	8,900	990	8,800,000	9,000	9,000	1,270	11,440,000
Prowers.....	1,200	1,100	635	700,000	2,600	2,600	1,060	2,760,000
Other counties.....	...	...	...	...	400	400	2,000	800,000
<b>Southeast</b>	<b>10,500</b>	<b>10,000</b>	<b>950</b>	<b>9,500,000</b>	<b>12,000</b>	<b>12,000</b>	<b>1,250</b>	<b>15,000,000</b>
<b>State Total</b>	<b>80,000</b>	<b>75,000</b>	<b>1,100</b>	<b>82,500,000</b>	<b>105,000</b>	<b>100,000</b>	<b>1,150</b>	<b>115,000,000</b>

<sup>1/</sup> Other counties and districts include data not published to avoid disclosure of individual operations.

## Sunflowers, Non-Oil: Production by County, Colorado, 2007 with Ranking of First Four Counties

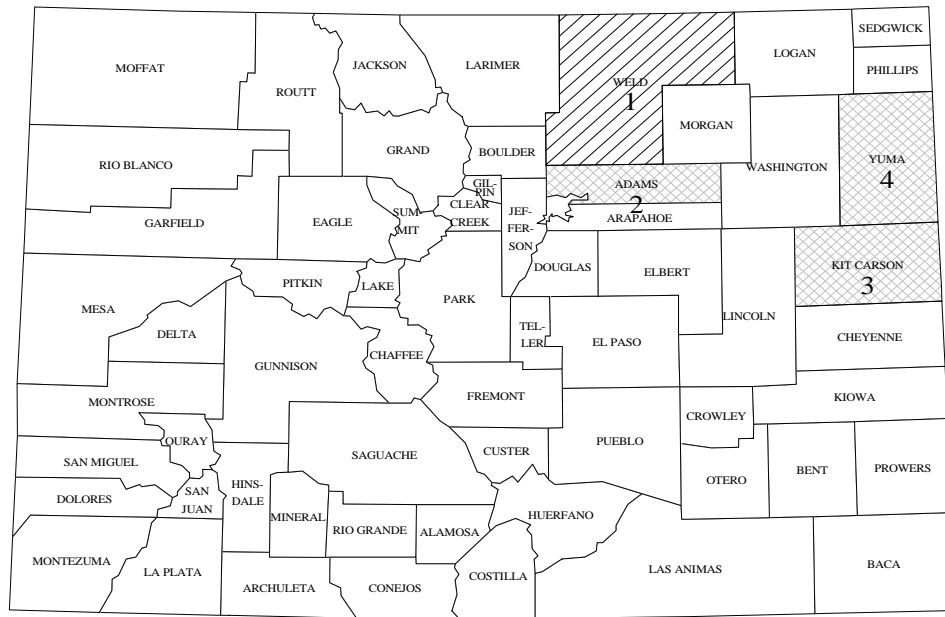

Pounds

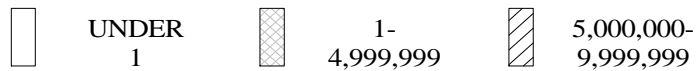

### Sunflowers, Non-Oil: Acreage and production by county and district, Colorado, 2006-2007

County and District <sup>1/</sup>	2006				2007			
	Acreage Planted	Acreage Harvested	Yield Per Acre	Production	Acreage Planted	Acreage Harvested	Yield Per Acre	Production
	Acres	Acres	Pounds	Pounds	Acres	Acres	Pounds	Pounds
Weld .....	...	...	...	...	3,500	3,300	2,090	6,900,000
Other counties.....	5,000	4,500	1,355	6,100,000	1,700	1,700	1,235	2,100,000
<b>Northeast</b>	<b>5,000</b>	<b>4,500</b>	<b>1,355</b>	<b>6,100,000</b>	<b>5,200</b>	<b>5,000</b>	<b>1,800</b>	<b>9,000,000</b>
Adams.....	...	...	...	...	2,200	2,000	1,585	3,170,000
Kit Carson.....	6,300	6,300	700	4,400,000	2,300	2,000	1,145	2,290,000
Yuma .....	3,200	3,200	2,405	7,700,000	1,200	1,100	1,800	1,980,000
Other counties.....	5,500	4,000	1,975	7,900,000	2,700	2,500	1,545	3,860,000
<b>East Central</b>	<b>15,000</b>	<b>13,500</b>	<b>1,480</b>	<b>20,000,000</b>	<b>8,400</b>	<b>7,600</b>	<b>1,485</b>	<b>11,300,000</b>
<b>Combined Districts</b>	...	...	...	...	<b>400</b>	<b>400</b>	<b>1,250</b>	<b>500,000</b>
<b>State Total</b>	<b>20,000</b>	<b>18,000</b>	<b>1,450</b>	<b>26,100,000</b>	<b>14,000</b>	<b>13,000</b>	<b>1,600</b>	<b>20,800,000</b>

<sup>1/</sup> Other counties and districts include data not published to avoid disclosure of individual operations.

# Dry Beans: Production, Colorado 1991 – 2007

Thousand Cwt.

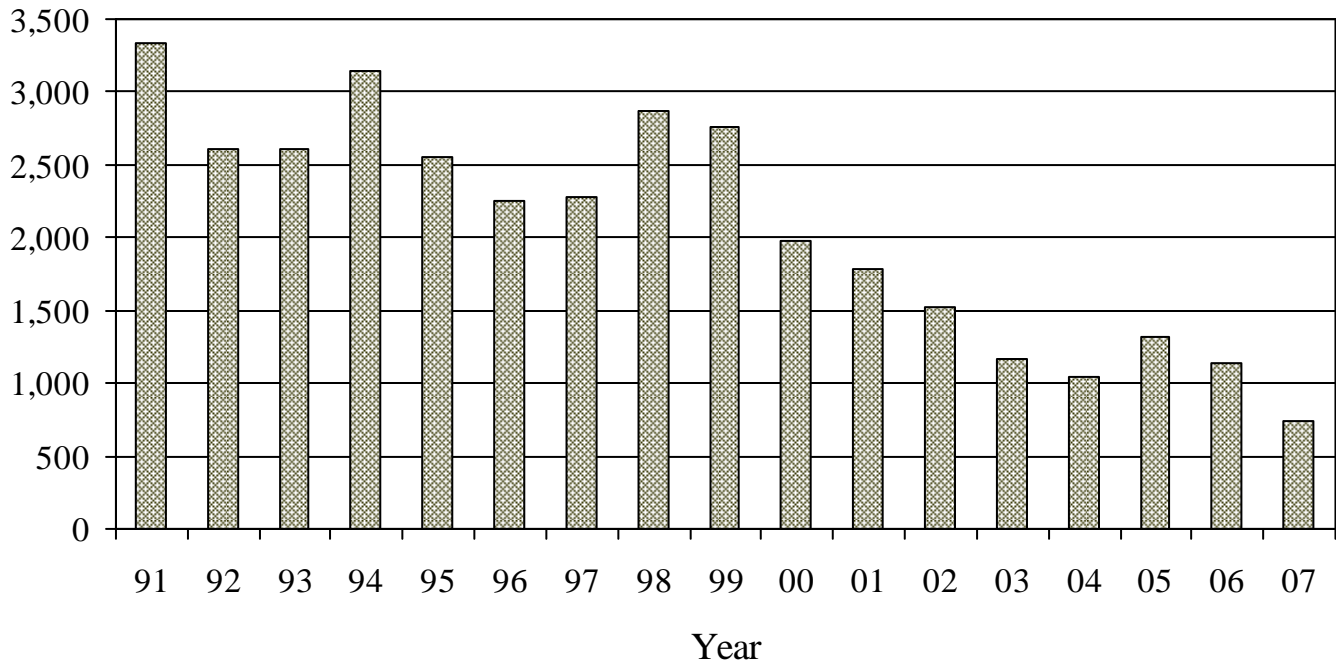

## Dry Beans: Acreage and production by county and district, Colorado, 2006

County and District <sup>1/</sup>	Acreage planted	Irrigated			Non-Irrigated			Total		
		Acreage harvested	Yield per acre	Production	Acreage harvested	Yield per acre	Production	Acreage harvested	Yield per acre	Production
	Acres	Acres	Pounds	Cwt	Acres	Pounds	Cwt	Acres	Pounds	Cwt
Larimer.....	800	700	2,040	14,300	...	...	...	700	2,040	14,300
Logan.....	2,000	2,000	2,100	42,000	...	...	...	2,000	2,100	42,000
Morgan.....	1,100	1,100	1,970	21,700	...	...	...	1,100	1,970	21,700
Sedgwick.....	2,800	2,800	2,250	63,000	...	...	...	2,800	2,250	63,000
Weld.....	8,500	8,400	2,050	172,000	...	...	...	8,400	2,050	172,000
<b>Northeast</b>	<b>15,200</b>	<b>15,000</b>	<b>2,090</b>	<b>313,000</b>	...	...	...	<b>15,000</b>	<b>2,090</b>	<b>313,000</b>
Kit Carson .....	4,000	...	...	...	...	...	...	3,900	1,650	64,400
Phillips.....	4,400	...	...	...	...	...	...	4,200	2,330	98,000
Yuma.....	16,700	...	...	...	...	...	...	16,500	2,430	400,400
Other counties..	800	...	...	...	...	...	...	800	2,250	18,000
<b>East Central</b>	<b>25,900</b>	...	...	...	...	...	...	<b>25,400</b>	<b>2,290</b>	<b>580,800</b>
Delta.....	800	800	1,540	12,300	...	...	...	800	1,540	12,300
Dolores.....	9,500	400	1,700	6,800	3,200	270	8,700	3,600	430	15,500
La Plata.....	500	...	...	...	...	...	...	400	780	3,100
Montezuma.....	11,200	3,100	1,680	52,000	5,100	320	16,400	8,200	830	68,400
Montrose.....	4,700	4,600	2,350	108,000	...	...	...	4,600	2,350	108,000
Other counties..	600	500	1,780	8,900	500	220	1,100	600	1,150	6,900
<b>Southwest</b>	<b>27,300</b>	<b>9,400</b>	<b>2,000</b>	<b>188,000</b>	<b>8,800</b>	<b>300</b>	<b>26,200</b>	<b>18,200</b>	<b>1,180</b>	<b>214,200</b>
Otero.....	200	...	...	...	...	...	...	200	2,100	4,200
Pueblo.....	1,400	...	...	...	...	...	...	1,200	2,320	27,800
<b>Southeast</b>	<b>1,600</b>	...	...	...	...	...	...	<b>1,400</b>	<b>2,290</b>	<b>32,000</b>
<b>Combined Districts</b>	...	<b>26,600</b>	<b>2,300</b>	<b>612,000</b>	<b>200</b>	<b>400</b>	<b>800</b>	...	...	...
<b>State Total</b>	<b>70,000</b>	<b>51,000</b>	<b>2,180</b>	<b>1,113,000</b>	<b>9,000</b>	<b>300</b>	<b>27,000</b>	<b>60,000</b>	<b>1,900</b>	<b>1,140,000</b>

<sup>1/</sup> Other counties and districts include data not published to avoid disclosure of individual operations.

## Dry Beans: Production by County, Colorado, 2007 with Ranking of First Five Counties

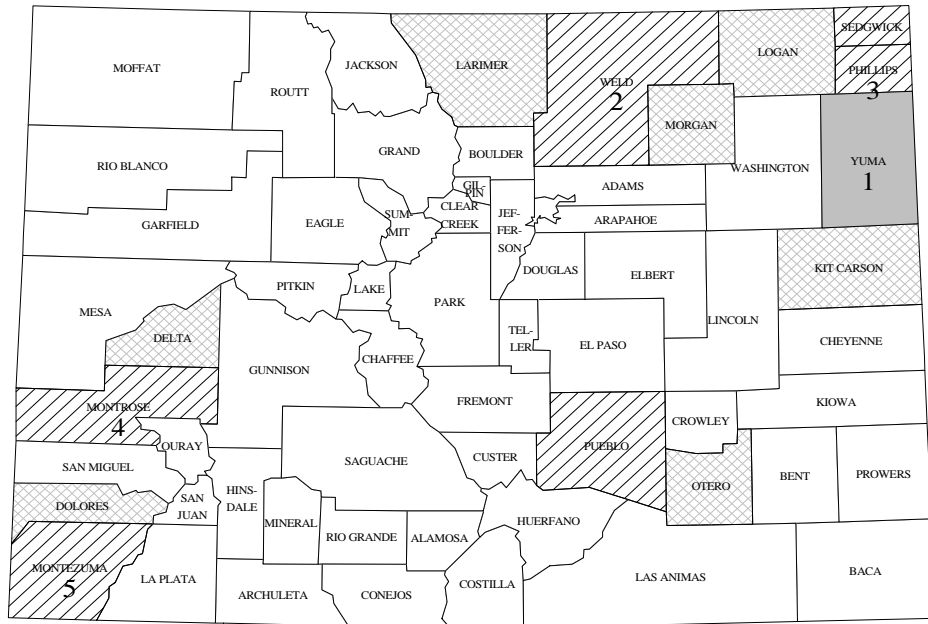

CWT

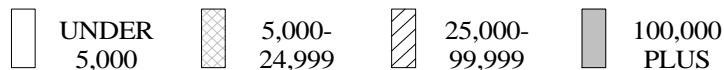

**Dry Beans: Acreage and production by county and district, Colorado, 2007**

County and District <sup>1/</sup>	Acreage planted	Irrigated			Non-Irrigated			Total		
		Acreage harvested	Yield per acre	Production	Acreage harvested	Yield per acre	Production	Acreage harvested	Yield per acre	Production
	Acres	Acres	Pounds	Cwt	Acres	Pounds	Cwt	Acres	Pounds	Cwt
Logan.....	1,200	1,200	2,040	24,500	...	...	...	1,200	2,040	24,500
Weld.....	4,200	4,100	2,290	94,000	...	...	...	4,100	2,290	94,000
Other counties.....	2,600	2,000	2,430	48,500	...	...	...	2,000	2,430	48,500
<b>Northeast</b>	<b>8,000</b>	<b>7,300</b>	<b>2,290</b>	<b>167,000</b>	...	...	...	<b>7,300</b>	<b>2,290</b>	<b>167,000</b>
Phillips.....	3,300	3,300	2,330	77,000	...	...	...	3,300	2,330	77,000
Yuma.....	13,000	12,800	2,070	265,000	...	...	...	12,800	2,070	265,000
Other counties.....	1,400	1,400	2,570	36,000	...	...	...	1,400	2,570	36,000
<b>East Central</b>	<b>17,700</b>	<b>17,500</b>	<b>2,160</b>	<b>378,000</b>	...	...	...	<b>17,500</b>	<b>2,160</b>	<b>378,000</b>
Dolores.....	7,700	400	1,630	6,500	6,800	230	15,300	7,200	300	21,800
Montezuma.....	8,200	1,000	2,350	23,500	6,800	380	25,500	7,800	630	49,000
Montrose.....	3,600	3,500	1,740	61,000	...	...	...	3,500	1,740	61,000
Other counties.....	1,000	800	1,880	15,000	200	300	600	1,000	1,560	15,600
<b>Southwest</b>	<b>20,500</b>	<b>5,700</b>	<b>1,860</b>	<b>106,000</b>	<b>13,800</b>	<b>300</b>	<b>41,400</b>	<b>19,500</b>	<b>760</b>	<b>147,400</b>
Otero.....	300	...	...	...	...	...	...	300	2,830	8,500
Pueblo.....	1,500	...	...	...	...	...	...	1,400	2,510	35,100
Other counties.....	...	1,500	2,870	43,000	200	300	600	...	...	...
<b>Southeast</b>	<b>1,800</b>	<b>1,500</b>	<b>2,870</b>	<b>43,000</b>	<b>200</b>	<b>300</b>	<b>600</b>	<b>1,700</b>	<b>2,560</b>	<b>43,600</b>
<b>State Total</b>	<b>48,000</b>	<b>32,000</b>	<b>2,170</b>	<b>694,000</b>	<b>14,000</b>	<b>300</b>	<b>42,000</b>	<b>46,000</b>	<b>1,600</b>	<b>736,000</b>

<sup>1/</sup> Other counties and districts include data not published to avoid disclosure of individual operations.

**Dry Beans: Acreage, yield and production by class, Colorado, 1998-2007**

	Acreage planted	Acreage harvested	Yield per acre	Production
Year	Acres	Acres	Pounds <u>1/</u>	Hundredweight <u>1/</u>
<b>Light Red Kidney</b>				
1998.....	10,000	9,400	1,810	170,000
1999.....	15,000	12,500	1,760	220,000
2000.....	12,000	11,000	1,750	193,000
2001.....	9,000	8,400	1,610	135,000
2002.....	10,000	8,000	2,030	162,000
2003.....	7,000	6,000	1,430	86,000
2004.....	6,000	5,000	1,800	90,000
2005.....	7,000	6,000	1,830	110,000
2006.....	4,000	3,600	1,750	63,000
2007.....	6,000	5,800	2,190	127,000
<b>Pinto</b>				
1998.....	152,000	138,000	1,900	2,617,000
1999.....	125,000	118,500	1,890	2,235,000
2000.....	100,000	92,000	1,820	1,675,000
2001.....	98,000	89,000	1,720	1,530,000
2002.....	76,000	57,000	2,250	1,282,000
2003.....	69,000	64,000	1,610	1,031,000
2004.....	65,000	59,000	1,520	895,000
2005.....	77,000	69,000	1,650	1,140,000
2006.....	59,000	50,000	1,900	950,000
2007.....	37,000	36,000	1,560	562,000
<b>Other</b>				
1998.....	6,500	6,300	950	60,000
1999.....	15,000	14,000	2,140	300,000
2000.....	8,000	7,000	1,600	112,000
2001.....	8,000	7,600	1,580	120,000
2002.....	6,000	5,000	1,500	75,000
2003.....	4,000	3,000	1,700	51,000
2004.....	4,000	3,000	1,800	54,000
2005.....	6,000	5,000	1,400	70,000
2006.....	7,000	6,400	1,980	127,000
2007.....	5,000	4,200	1,120	47,000
<b>Total</b>				
1998.....	170,000	155,000	1,850	2,868,000
1999.....	155,000	145,000	1,900	2,755,000
2000.....	120,000	110,000	1,800	1,980,000
2001.....	115,000	105,000	1,700	1,785,000
2002.....	92,000	70,000	2,170	1,519,000
2003.....	80,000	73,000	1,600	1,168,000
2004.....	75,000	67,000	1,550	1,039,000
2005.....	90,000	80,000	1,650	1,320,000
2006.....	70,000	60,000	1,900	1,140,000
2007.....	48,000	46,000	1,600	736,000

1/ Clean basis.

## Sugarbeets: Production by County, Colorado, 2007 with Ranking of First Five Counties

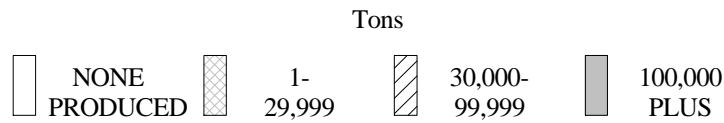
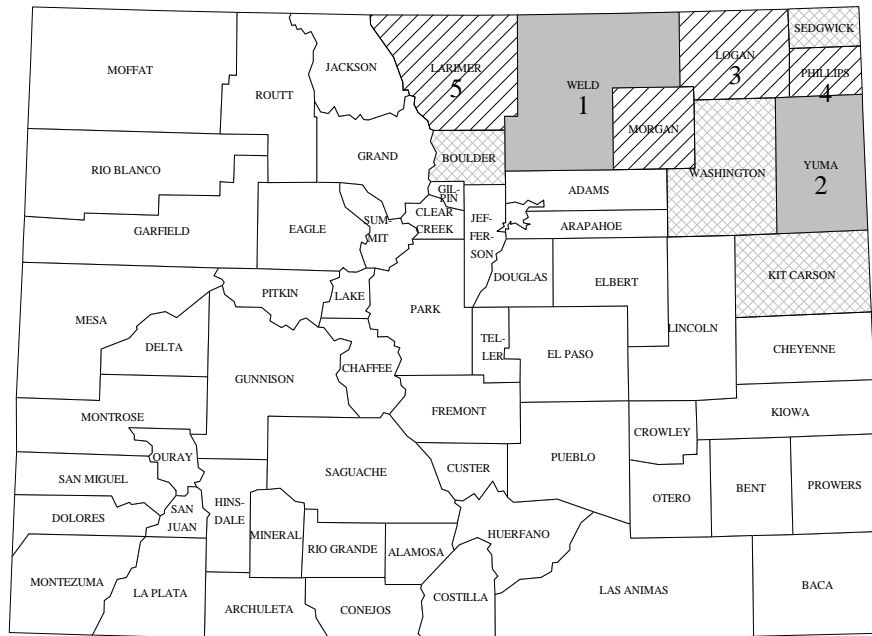

### Sugarbeets: Acreage and production by county and district, Colorado, 2006-2007

County and District <sup>1/</sup>	2006				2007			
	Acreage Planted	Acreage Harvested	Yield Per Acre	Production	Acreage Planted	Acreage Harvested	Yield Per Acre	Production
	Acres	Acres	Tons	Tons	Acres	Acres	Tons	Tons
Boulder.....	1,000	700	11.1	7,800	500	500	29.2	14,600
Larimer.....	3,300	2,700	17.4	47,000	2,400	2,300	24.7	56,900
Logan.....	4,900	4,500	20.8	93,400	4,000	3,700	22.7	84,000
Morgan.....	2,300	2,300	25.9	59,500	1,600	1,400	26.6	37,200
Sedgwick.....	2,000	1,900	22.3	42,300	1,000	800	23.4	18,700
Weld.....	15,100	12,700	21.0	267,000	11,800	10,700	28.3	302,600
<b>Northeast</b>	<b>28,600</b>	<b>24,800</b>	<b>20.8</b>	<b>517,000</b>	<b>21,300</b>	<b>19,400</b>	<b>26.5</b>	<b>514,000</b>
Adams.....	600	500	24.0	12,000	...	...	...	...
Kit Carson.....	600	600	28.7	17,200	700	700	24.4	17,100
Phillips.....	4,100	4,000	27.7	110,800	3,300	3,000	19.9	59,700
Washington.....	1,600	1,500	22.8	34,200	700	600	26.8	16,100
Yuma.....	6,600	6,600	30.0	197,800	5,700	5,300	29.0	153,500
Other Counties.....	...	...	...	...	300	200	23.0	4,600
<b>East Central</b>	<b>13,500</b>	<b>13,200</b>	<b>28.2</b>	<b>372,000</b>	<b>10,700</b>	<b>9,800</b>	<b>25.6</b>	<b>251,000</b>
<b>State Total</b>	<b>42,100</b>	<b>38,000</b>	<b>23.4</b>	<b>889,000</b>	<b>32,000</b>	<b>29,200</b>	<b>26.2</b>	<b>765,000</b>

<sup>1/</sup> Other counties and districts include data not published to avoid disclosure of individual operations.

## All Hay: Production, Colorado 1991 – 2007

### Thousand Tons

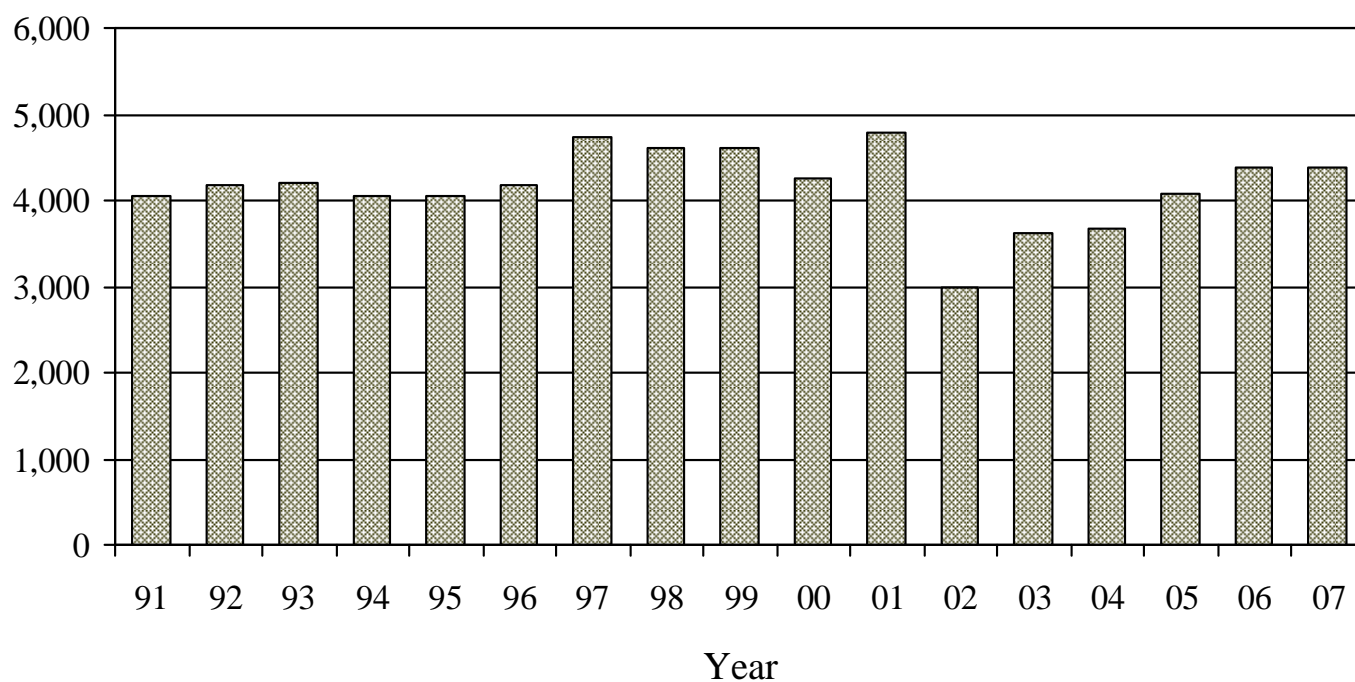

### All Hay: Acreage and production by county and district, Colorado, 2006

County and District <sup>1/</sup>	Irrigated			Non-Irrigated			Total		
	Acreage Harvested	Yield per acre	Production	Acreage Harvested	Yield per acre	Production	Acreage Harvested	Yield per acre	Production
	Acres	Tons	Tons	Acres	Tons	Tons	Acres	Tons	Tons
Chaffee.....	10,000	2.20	22,200	300	1.65	500	10,300	2.20	22,700
Eagle.....	11,300	2.65	29,900	100	1.00	100	11,400	2.65	30,000
Grand.....	17,800	1.70	30,000	1,200	.85	1,000	19,000	1.65	31,000
Gunnison.....	24,300	1.70	41,200	700	1.15	800	25,000	1.70	42,000
Jackson.....	50,000	1.80	89,000	200	.50	100	50,200	1.75	89,100
Lake.....	200	1.50	300	...	...	...	200	1.50	300
Moffat.....	18,200	2.60	47,300	21,100	1.00	21,200	39,300	1.75	68,500
Park.....	3,800	1.15	4,400	2,000	.55	1,100	5,800	.95	5,500
Pitkin.....	4,000	2.00	7,900	...	...	...	4,000	2.00	7,900
Rio Blanco.....	22,300	2.60	58,000	5,600	1.85	10,300	27,900	2.45	68,300
Routt.....	25,000	2.20	55,000	11,200	1.45	16,500	36,200	2.00	71,500
Summit.....	1,200	1.65	2,000	...	...	...	1,200	1.65	2,000
Teller.....	1,600	.95	1,500	500	.60	300	2,100	.85	1,800
Other counties.....	300	1.00	300	100	1.00	100	400	1.00	400
<b>NW &amp; Mountain</b>	<b>190,000</b>	<b>2.05</b>	<b>389,000</b>	<b>43,000</b>	<b>1.20</b>	<b>52,000</b>	<b>233,000</b>	<b>1.90</b>	<b>441,000</b>
Boulder.....	19,100	2.80	53,700	1,600	1.70	2,700	20,700	2.70	56,400
Jefferson.....	1,900	1.90	3,600	3,100	.95	3,000	5,000	1.30	6,600
Larimer.....	28,300	2.60	72,900	3,100	1.70	5,200	31,400	2.50	78,100
Logan.....	50,000	5.25	263,500	12,100	1.25	15,400	62,100	4.50	278,900
Morgan.....	35,500	4.05	144,600	7,700	.90	6,800	43,200	3.50	151,400
Sedgwick.....	11,200	4.05	45,400	2,200	.90	2,000	13,400	3.55	47,400
Weld.....	101,000	4.25	431,300	21,200	1.75	36,900	122,200	3.85	468,200
<b>Northeast</b>	<b>247,000</b>	<b>4.10</b>	<b>1,015,000</b>	<b>51,000</b>	<b>1.40</b>	<b>72,000</b>	<b>298,000</b>	<b>3.65</b>	<b>1,087,000</b>

<sup>1/</sup> Other counties and districts include data not published to avoid disclosure of individual operations.



**All Hay: Acreage and production by county and district, Colorado, 2006, continued**

County and District <sup>1/</sup>	Irrigated			Non-Irrigated			Total		
	Acreage Harvested	Yield per acre	Production	Acreage Harvested	Yield per acre	Production	Acreage Harvested	Yield per acre	Production
	Acres	Tons	Tons	Acres	Tons	Tons	Acres	Tons	Tons
Adams.....	8,500	4.70	40,000	5,200	1.85	9,500	13,700	3.60	49,500
Arapahoe .....	1,500	3.60	5,400	5,600	1.05	5,800	7,100	1.60	11,200
Cheyenne .....	2,000	4.15	8,300	8,400	1.25	10,400	10,400	1.80	18,700
Douglas.....	2,400	2.00	4,800	5,300	.95	5,000	7,700	1.25	9,800
Elbert .....	3,300	2.90	9,500	31,300	1.10	34,000	34,600	1.25	43,500
El Paso.....	3,700	2.80	10,300	11,400	1.20	13,700	15,100	1.60	24,000
Kiowa .....	2,800	2.95	8,300	6,500	1.95	12,800	9,300	2.25	21,100
Kit Carson.....	16,900	4.65	78,800	18,200	1.55	28,500	35,100	3.05	107,300
Lincoln .....	3,400	2.45	8,300	24,400	1.40	34,400	27,800	1.55	42,700
Phillips.....	4,800	5.40	26,000	2,100	1.50	3,100	6,900	4.20	29,100
Washington.....	14,300	3.35	48,200	27,000	1.30	35,200	41,300	2.00	83,400
Yuma .....	27,400	4.80	132,100	8,600	1.60	13,600	36,000	4.05	145,700
<b>East Central</b>	<b>91,000</b>	<b>4.20</b>	<b>380,000</b>	<b>154,000</b>	<b>1.35</b>	<b>206,000</b>	<b>245,000</b>	<b>2.40</b>	<b>586,000</b>
Archuleta .....	4,000	3.20	12,800	400	.75	300	4,400	3.00	13,100
Delta .....	21,100	3.10	65,900	1,400	1.20	1,700	22,500	3.00	67,600
Dolores .....	7,000	4.20	29,300	6,900	1.25	8,500	13,900	2.70	37,800
Garfield.....	30,000	2.55	76,100	500	1.20	600	30,500	2.50	76,700
La Plata.....	29,000	2.50	72,700	1,600	1.55	2,500	30,600	2.45	75,200
Mesa .....	31,200	3.25	101,200	500	1.20	600	31,700	3.20	101,800
Montezuma .....	23,300	4.05	94,300	9,800	.80	7,700	33,100	3.10	102,000
Montrose.....	32,500	3.55	115,000	700	2.00	1,400	33,200	3.50	116,400
Ouray .....	6,000	2.00	12,000	1,000	1.50	1,500	7,000	1.95	13,500
San Miguel .....	4,900	1.95	9,600	200	1.00	200	5,100	1.90	9,800
Other counties.....	1,000	1.10	1,100	...	...	...	1,000	1.10	1,100
<b>Southwest</b>	<b>190,000</b>	<b>3.10</b>	<b>590,000</b>	<b>23,000</b>	<b>1.10</b>	<b>25,000</b>	<b>213,000</b>	<b>2.90</b>	<b>615,000</b>
Alamosa.....	29,500	3.35	99,400	1,300	1.15	1,500	30,800	3.30	100,900
Conejos.....	83,000	2.85	235,000	2,000	1.45	2,900	85,000	2.80	237,900
Costilla .....	23,600	2.75	65,300	500	0.80	400	24,100	2.75	65,700
Mineral .....	1,400	1.65	2,300	...	...	...	1,400	1.65	2,300
Rio Grande .....	47,000	3.50	165,000	3,200	1.30	4,100	50,200	3.35	169,100
Saguache.....	72,500	2.75	198,000	2,000	1.30	2,600	74,500	2.70	200,600
<b>San Luis Valley</b>	<b>257,000</b>	<b>3.00</b>	<b>765,000</b>	<b>9,000</b>	<b>1.30</b>	<b>11,500</b>	<b>266,000</b>	<b>2.90</b>	<b>776,500</b>
Baca .....	12,000	4.00	48,000	35,300	1.30	46,400	47,300	2.00	94,400
Bent .....	35,600	4.20	149,400	800	.65	500	36,400	4.10	149,900
Crowley .....	8,400	3.55	30,000	2,700	1.40	3,800	11,100	3.05	33,800
Custer .....	16,000	2.25	35,700	2,700	1.50	4,000	18,700	2.10	39,700
Fremont .....	6,100	3.10	19,000	700	.55	400	6,800	2.85	19,400
Huerfano.....	8,200	2.20	18,100	1,000	1.10	1,100	9,200	2.10	19,200
Las Animas .....	11,900	2.40	28,500	4,900	1.65	8,200	16,800	2.20	36,700
Otero.....	34,600	4.30	148,500	1,200	1.75	2,100	35,800	4.20	150,600
Prowers.....	65,400	4.05	263,500	7,800	1.80	14,200	73,200	3.80	277,700
Pueblo.....	16,800	3.55	59,300	2,900	.95	2,800	19,700	3.15	62,100
<b>Southeast</b>	<b>215,000</b>	<b>3.70</b>	<b>800,000</b>	<b>60,000</b>	<b>1.40</b>	<b>83,500</b>	<b>275,000</b>	<b>3.20</b>	<b>883,500</b>
<b>State Total</b>	<b>1,190,000</b>	<b>3.30</b>	<b>3,939,000</b>	<b>340,000</b>	<b>1.30</b>	<b>450,000</b>	<b>1,530,000</b>	<b>2.87</b>	<b>4,389,000</b>

<sup>1/</sup> Other counties and districts include data not published to avoid disclosure of individual operations.

## All Hay: Production by County, Colorado, 2007 with Ranking of First Five Counties

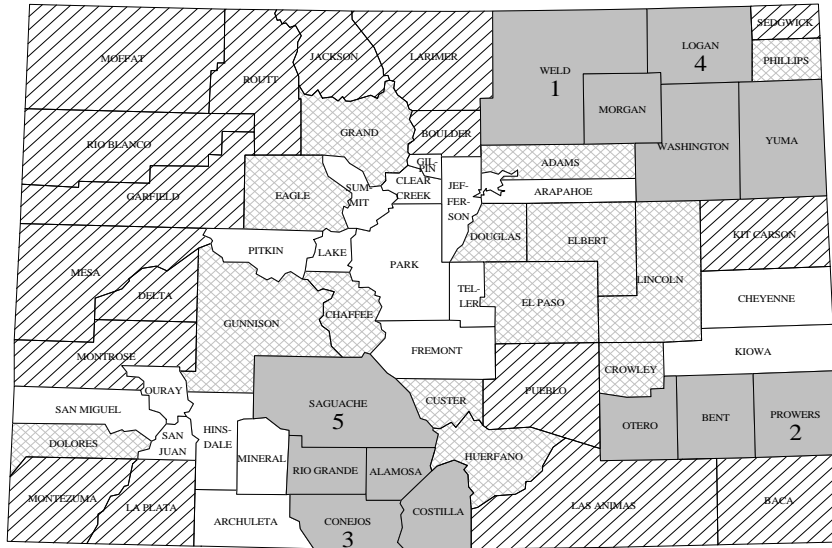

Tons

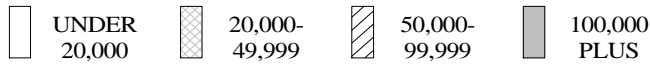

### All Hay: Acreage and production by county and district, Colorado, 2007

County and District <sup>1/</sup>	Irrigated			Non-Irrigated			Total		
	Acreage Harvested	Yield per acre	Production	Acreage Harvested	Yield per acre	Production	Acreage Harvested	Yield per acre	Production
	Acres	Tons	Tons	Acres	Tons	Tons	Acres	Tons	Tons
Chaffee .....	...	...	...	...	...	...	10,400	2.30	23,700
Eagle .....	...	...	...	...	...	...	10,700	2.30	24,700
Grand .....	16,500	1.45	24,300	2,500	.80	2,000	19,000	1.40	26,300
Gunnison .....	24,400	1.75	43,000	700	1.45	1,000	25,100	1.75	44,000
Jackson .....	48,100	1.80	86,800	1,200	1.50	1,800	49,300	1.80	88,600
Lake .....	...	...	...	...	...	...	500	1.80	900
Moffat .....	20,500	1.95	40,400	23,000	1.15	27,000	43,500	1.55	67,400
Park .....	5,400	1.20	6,500	2,300	.90	2,100	7,700	1.10	8,600
Pitkin .....	...	...	...	...	...	...	3,700	1.85	6,800
Rio Blanco .....	23,000	2.60	60,000	4,500	1.30	5,800	27,500	2.40	65,800
Routt .....	25,000	2.00	50,000	12,800	1.25	16,200	37,800	1.75	66,200
Summit .....	...	...	...	...	...	...	1,600	1.30	2,100
Teller .....	1,300	1.70	2,200	700	.70	500	2,000	1.35	2,700
Other counties.....	25,800	2.20	56,800	1,300	1.25	1,600	200	1.00	200
<b>NW &amp; Mountain</b>	<b>190,000</b>	<b>1.95</b>	<b>370,000</b>	<b>49,000</b>	<b>1.20</b>	<b>58,000</b>	<b>239,000</b>	<b>1.80</b>	<b>428,000</b>
Boulder .....	18,500	3.30	60,900	2,100	1.35	2,800	20,600	3.10	63,700
Jefferson .....	1,900	1.75	3,300	3,300	.90	2,900	5,200	1.20	6,200
Larimer .....	32,000	2.65	85,300	4,300	1.25	5,400	36,300	2.50	90,700
Logan .....	48,000	4.75	228,700	14,500	1.50	21,400	62,500	4.00	250,100
Morgan .....	37,000	4.55	167,900	9,100	1.35	12,400	46,100	3.90	180,300
Sedgwick .....	...	...	...	...	...	...	12,400	4.25	52,400
Weld .....	97,000	4.25	413,900	22,700	1.50	34,300	119,700	3.75	448,200
Other counties.....	10,600	4.70	50,000	2,000	1.40	2,800	200	2.00	400
<b>Northeast</b>	<b>245,000</b>	<b>4.10</b>	<b>1,010,000</b>	<b>58,000</b>	<b>1.40</b>	<b>82,000</b>	<b>303,000</b>	<b>3.60</b>	<b>1,092,000</b>

<sup>1/</sup> Other counties and districts include data not published to avoid disclosure of individual operations.

**All Hay: Acreage and production by county and district, Colorado, 2007, continued**

County and District <sup>1/</sup>	Irrigated			Non-Irrigated			Total		
	Acreage Harvested	Yield per acre	Production	Acreage Harvested	Yield per acre	Production	Acreage Harvested	Yield per acre	Production
	Acres	Tons	Tons	Acres	Tons	Tons	Acres	Tons	Tons
Adams.....	8,500	4.05	34,600	7,200	1.50	10,700	15,700	2.90	45,300
Arapahoe .....	1,400	2.15	3,000	4,400	1.15	5,000	5,800	1.40	8,000
Cheyenne .....	...	...	...	...	...	...	9,300	2.10	19,300
Douglas.....	5,000	2.90	14,600	8,000	1.15	9,100	13,000	1.80	23,700
Elbert .....	4,800	2.05	9,900	30,000	1.15	35,100	34,800	1.30	45,000
El Paso.....	3,500	2.45	8,500	11,100	1.15	13,000	14,600	1.45	21,500
Kiowa .....	...	...	...	...	...	...	10,600	1.50	16,100
Kit Carson.....	16,000	4.20	67,000	14,900	1.70	25,400	30,900	3.00	92,400
Lincoln .....	2,800	2.20	6,100	22,300	1.20	26,800	25,100	1.30	32,900
Phillips.....	4,500	5.05	22,800	2,300	1.70	3,900	6,800	3.95	26,700
Washington.....	15,200	4.00	60,900	27,500	1.90	52,600	42,700	2.65	113,500
Yuma .....	23,500	4.10	96,900	7,200	1.40	10,200	30,700	3.50	107,100
Other counties.....	4,800	3.25	15,700	15,100	1.30	19,700	...	...	...
<b>East Central</b>	<b>90,000</b>	<b>3.80</b>	<b>340,000</b>	<b>150,000</b>	<b>1.40</b>	<b>211,500</b>	<b>240,000</b>	<b>2.30</b>	<b>551,500</b>
Archuleta .....	3,100	2.30	7,100	500	1.00	500	3,600	2.10	7,600
Delta .....	23,700	2.70	64,500	1,200	.90	1,100	24,900	2.65	65,600
Dolores .....	6,500	3.65	23,600	6,500	1.05	6,700	13,000	2.35	30,300
Garfield.....	28,000	2.30	64,800	1,300	1.00	1,300	29,300	2.25	66,100
Hinsdale.....	1,500	1.85	2,800	...	...	...	1,500	1.85	2,800
La Plata.....	26,000	2.30	59,200	1,200	1.00	1,200	27,200	2.20	60,400
Mesa .....	28,000	3.25	91,300	1,300	1.55	2,000	29,300	3.20	93,300
Montezuma.....	23,000	3.40	78,000	7,300	1.05	7,800	30,300	2.85	85,800
Montrose.....	30,000	3.20	96,400	1,500	1.55	2,300	31,500	3.15	98,700
Ouray .....	...	...	...	...	...	...	6,800	2.00	13,600
San Miguel .....	...	...	...	...	...	...	4,600	2.15	9,800
Other counties.....	10,200	2.20	22,300	1,200	.90	1,100	...	...	...
<b>Southwest</b>	<b>180,000</b>	<b>2.85</b>	<b>510,000</b>	<b>22,000</b>	<b>1.10</b>	<b>24,000</b>	<b>202,000</b>	<b>2.65</b>	<b>534,000</b>
Alamosa.....	31,000	3.75	116,200	1,400	1.30	1,800	32,400	3.65	118,000
Conejos.....	89,000	2.80	248,000	2,600	1.15	3,000	91,600	2.75	251,000
Costilla .....	...	...	...	...	...	...	30,900	3.65	112,300
Mineral .....	...	...	...	...	...	...	1,600	2.15	3,400
Rio Grande .....	50,000	3.50	175,000	3,500	1.65	5,800	53,500	3.40	180,800
Saguache.....	78,000	2.65	205,600	3,000	.95	2,900	81,000	2.55	208,500
Other counties.....	32,000	3.60	115,200	500	1.00	500	...	...	...
<b>San Luis Valley</b>	<b>280,000</b>	<b>3.05</b>	<b>860,000</b>	<b>11,000</b>	<b>1.25</b>	<b>14,000</b>	<b>291,000</b>	<b>3.00</b>	<b>874,000</b>
Baca.....	12,500	3.75	46,800	29,400	1.10	32,800	41,900	1.90	79,600
Bent .....	35,600	4.20	149,500	1,200	1.25	1,500	36,800	4.10	151,000
Crowley .....	8,400	3.00	25,000	3,000	1.05	3,200	11,400	2.45	28,200
Custer .....	16,000	2.90	46,200	1,800	1.80	3,200	17,800	2.80	49,400
Fremont .....	7,400	2.25	16,500	600	1.00	600	8,000	2.15	17,100
Huerfano.....	7,600	2.50	19,000	1,100	1.80	2,000	8,700	2.40	21,000
Las Animas.....	14,500	2.95	43,000	4,200	1.85	7,800	18,700	2.70	50,800
Otero.....	37,500	4.30	161,400	800	1.65	1,300	38,300	4.25	162,700
Prowers.....	68,500	4.05	276,200	4,300	2.00	8,600	72,800	3.90	284,800
Pueblo.....	17,000	3.30	56,400	3,600	1.25	4,500	20,600	2.95	60,900
<b>Southeast</b>	<b>225,000</b>	<b>3.75</b>	<b>840,000</b>	<b>50,000</b>	<b>1.30</b>	<b>65,500</b>	<b>275,000</b>	<b>3.30</b>	<b>905,500</b>
<b>State Total</b>	<b>1,210,000</b>	<b>3.25</b>	<b>3,930,000</b>	<b>340,000</b>	<b>1.35</b>	<b>455,000</b>	<b>1,550,000</b>	<b>2.83</b>	<b>4,385,000</b>

<sup>1/</sup> Other counties and districts include data not published to avoid disclosure of individual operations.

## Alfalfa Hay: Production, Colorado, 1991-2007 Thousand Tons

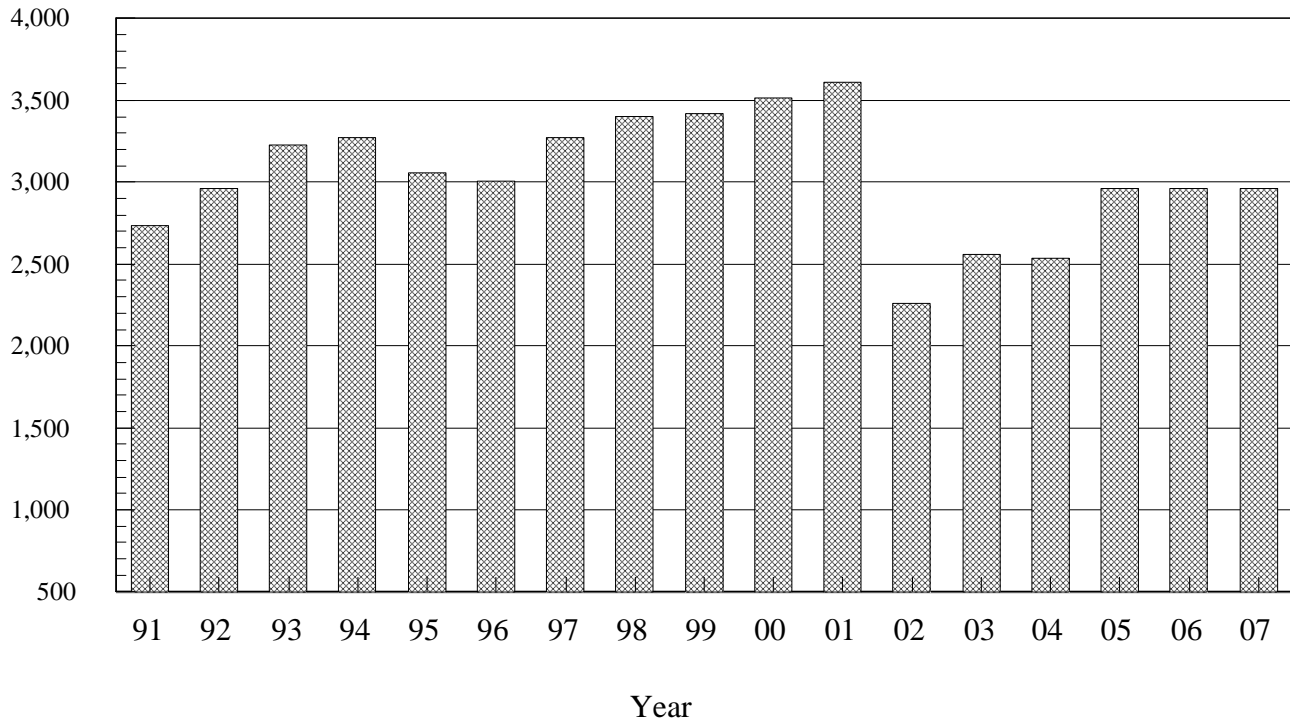

### Alfalfa Hay: Acreage and production by county and district, Colorado, 2006

County and District <sup>1/</sup>	Irrigated			Non-Irrigated			Total		
	Acreage Harvested	Yield per acre	Production	Acreage Harvested	Yield per acre	Production	Acreage Harvested	Yield per acre	Production
	Acres	Tons	Tons	Acres	Tons	Tons	Acres	Tons	Tons
Chaffee .....	3,000	2.40	7,200	...	...	...	3,000	2.40	7,200
Eagle .....	7,600	3.05	23,100	...	...	...	7,600	3.05	23,100
Grand .....	1,300	3.45	4,500	...	...	...	1,300	3.45	4,500
Gunnison .....	1,700	3.65	6,200	...	...	...	1,700	3.65	6,200
Moffat .....	7,600	3.05	23,300	17,500	.85	15,000	25,100	1.55	38,300
Park .....	200	1.50	300	...	...	...	200	1.50	300
Pitkin .....	1,900	2.60	4,900	...	...	...	1,900	2.60	4,900
Rio Blanco .....	3,300	3.05	10,000	3,500	2.00	7,000	6,800	2.50	17,000
Routt .....	3,000	3.00	9,000	7,000	1.55	11,000	10,000	2.00	20,000
Teller .....	400	1.25	500	...	...	...	400	1.25	500
<b>NW &amp; Mountain</b>	<b>30,000</b>	<b>2.95</b>	<b>89,000</b>	<b>28,000</b>	<b>1.20</b>	<b>33,000</b>	<b>58,000</b>	<b>2.10</b>	<b>122,000</b>
Boulder .....	9,500	3.75	35,700	900	2.00	1,800	10,400	3.60	37,500
Jefferson .....	500	3.20	1,600	100	2.00	200	600	3.00	1,800
Larimer .....	17,500	3.25	56,900	1,200	2.50	3,000	18,700	3.20	59,900
Logan .....	40,000	5.80	231,500	1,500	2.05	3,100	41,500	5.65	234,600
Morgan .....	27,000	4.60	124,600	2,200	1.60	3,500	29,200	4.40	128,100
Sedgwick .....	8,500	4.75	40,400	400	1.25	500	8,900	4.60	40,900
Weld .....	74,000	5.00	369,300	9,700	1.75	16,900	83,700	4.60	386,200
<b>Northeast</b>	<b>177,000</b>	<b>4.85</b>	<b>860,000</b>	<b>16,000</b>	<b>1.80</b>	<b>29,000</b>	<b>193,000</b>	<b>4.60</b>	<b>889,000</b>

<sup>1/</sup> Other counties and districts include data not published to avoid disclosure of individual operations.

**Alfalfa Hay: Acreage and production by county and district, Colorado, 2006, continued**

County and District <sup>1/</sup>	Irrigated			Non-Irrigated			Total		
	Acreage Harvested	Yield per acre	Production	Acreage Harvested	Yield per acre	Production	Acreage Harvested	Yield per acre	Production
	Acres	Tons	Tons	Acres	Tons	Tons	Acres	Tons	Tons
Adams.....	6,200	5.40	33,500	2,200	1.75	3,900	8,400	4.45	37,400
Arapahoe .....	1,100	4.25	4,700	1,600	.80	1,300	2,700	2.20	6,000
Cheyenne.....	1,000	5.80	5,800	600	1.15	700	1,600	4.05	6,500
Douglas.....	500	3.00	1,500	1,800	1.10	2,000	2,300	1.50	3,500
Elbert .....	2,000	3.30	6,600	17,300	1.15	20,000	19,300	1.40	26,600
El Paso.....	2,300	3.05	7,000	3,200	1.00	3,200	5,500	1.85	10,200
Kit Carson.....	8,300	6.35	52,600	1,200	1.60	1,900	9,500	5.75	54,500
Lincoln .....	800	4.75	3,800	2,400	1.15	2,700	3,200	2.05	6,500
Washington.....	7,100	5.10	36,200	2,000	.85	1,700	9,100	4.15	37,900
Yuma .....	17,700	6.35	112,800	1,100	1.75	1,900	18,800	6.10	114,700
Other counties.....	4,000	6.40	25,500	600	1.15	700	4,600	5.70	26,200
<b>East Central</b>	<b>51,000</b>	<b>5.70</b>	<b>290,000</b>	<b>34,000</b>	<b>1.20</b>	<b>40,000</b>	<b>85,000</b>	<b>3.90</b>	<b>330,000</b>
Archuleta .....	1,500	3.95	5,900	200	.50	100	1,700	3.55	6,000
Delta .....	15,000	3.65	54,400	400	1.00	400	15,400	3.55	54,800
Dolores .....	6,000	4.50	27,000	5,200	1.40	7,200	11,200	3.05	34,200
Garfield.....	20,000	2.75	55,100	100	1.00	100	20,100	2.75	55,200
La Plata.....	14,000	2.75	38,700	800	1.25	1,000	14,800	2.70	39,700
Mesa .....	22,000	3.80	83,200	...	...	...	22,000	3.80	83,200
Montezuma.....	18,000	4.55	82,300	8,800	.70	6,300	26,800	3.30	88,600
Montrose.....	20,500	4.15	85,400	400	2.00	800	20,900	4.10	86,200
Ouray .....	500	4.00	2,000	...	...	...	500	4.00	2,000
Other counties.....	2,500	2.40	6,000	100	1.00	100	2,600	2.35	6,100
<b>Southwest</b>	<b>120,000</b>	<b>3.65</b>	<b>440,000</b>	<b>16,000</b>	<b>1.00</b>	<b>16,000</b>	<b>136,000</b>	<b>3.35</b>	<b>456,000</b>
Conejos.....	49,000	3.15	154,000	500	2.00	1,000	49,500	3.15	155,000
Costilla .....	19,000	2.95	56,000	...	...	...	19,000	2.95	56,000
Rio Grande .....	32,000	3.85	123,000	300	1.35	400	32,300	3.80	123,400
Saguache.....	34,000	3.65	124,000	...	...	...	34,000	3.65	124,000
Other counties.....	23,000	3.40	78,000	200	.50	100	23,200	3.35	78,100
<b>San Luis Valley</b>	<b>157,000</b>	<b>3.40</b>	<b>535,000</b>	<b>1,000</b>	<b>1.50</b>	<b>1,500</b>	<b>158,000</b>	<b>3.40</b>	<b>536,500</b>
Baca.....	6,500	5.15	33,500	300	1.35	400	6,800	5.00	33,900
Bent .....	28,000	4.55	127,400	300	.65	200	28,300	4.50	127,600
Crowley .....	4,000	5.25	21,000	1,100	.75	800	5,100	4.25	21,800
Custer .....	1,000	3.70	3,700	700	1.70	1,200	1,700	2.90	4,900
Fremont .....	3,000	4.00	12,000	...	...	...	3,000	4.00	12,000
Huerfano.....	5,000	2.50	12,600	500	1.00	500	5,500	2.40	13,100
Las Animas.....	8,000	2.30	18,500	800	.90	700	8,800	2.20	19,200
Otero.....	26,000	4.95	128,500	600	1.85	1,100	26,600	4.85	129,600
Prowers.....	55,000	4.25	233,500	300	.65	200	55,300	4.25	233,700
Pueblo.....	8,500	4.05	34,300	400	1.00	400	8,900	3.90	34,700
<b>Southeast</b>	<b>145,000</b>	<b>4.30</b>	<b>625,000</b>	<b>5,000</b>	<b>1.10</b>	<b>5,500</b>	<b>150,000</b>	<b>4.20</b>	<b>630,500</b>
<b>State Total</b>	<b>680,000</b>	<b>4.20</b>	<b>2,839,000</b>	<b>100,000</b>	<b>1.25</b>	<b>125,000</b>	<b>780,000</b>	<b>3.80</b>	<b>2,964,000</b>

<sup>1/</sup> Other counties and districts include data not published to avoid disclosure of individual operations.

## Alfalfa Hay: Production by County, Colorado, 2007 with Ranking of First Five Counties

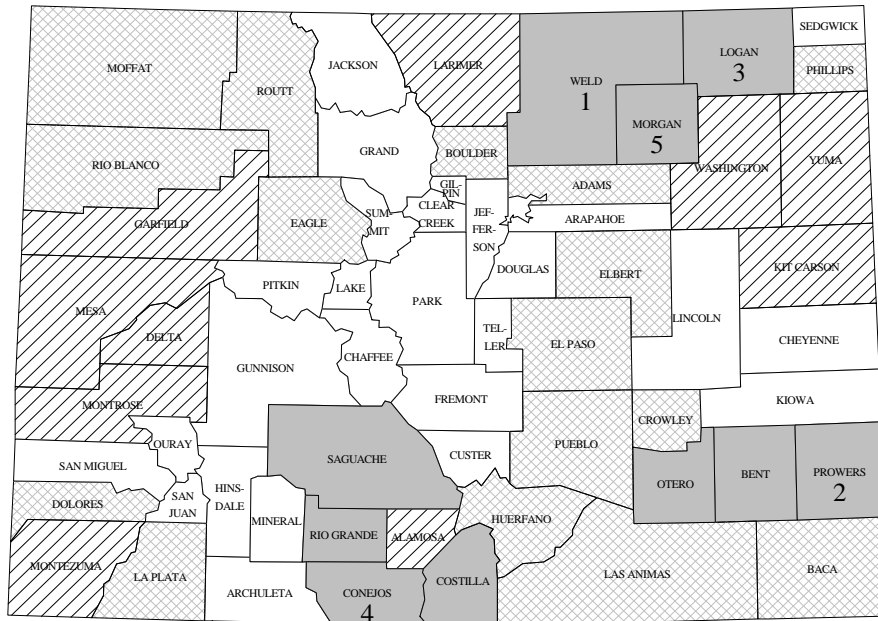

Tons

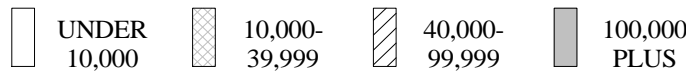

### Alfalfa Hay: Acreage and production by county and district, Colorado, 2007

County and District <sup>1/</sup>	Irrigated			Non-Irrigated			Total		
	Acreage Harvested	Yield per acre	Production	Acreage Harvested	Yield per acre	Production	Acreage Harvested	Yield per acre	Production
	Acres	Tons	Tons	Acres	Tons	Tons	Acres	Tons	Tons
Chaffee .....	...	...	...	...	...	...	3,100	2.65	8,200
Eagle .....	...	...	...	...	...	...	7,000	2.45	17,000
Gilpin .....	...	...	...	...	...	...	...	...	...
Grand .....	1,500	1.65	2,500	...	...	...	1,500	1.65	2,500
Gunnison .....	1,400	2.15	3,000	...	...	...	1,400	2.15	3,000
Moffat .....	8,000	2.25	18,000	18,000	1.05	19,300	26,000	1.45	37,300
Park .....	...	...	...	...	...	...	700	1.00	700
Pitkin .....	...	...	...	...	...	...	2,000	2.00	4,000
Rio Blanco .....	3,000	2.50	7,500	2,500	1.10	2,800	5,500	1.85	10,300
Routt .....	3,000	2.50	7,500	7,800	1.05	8,300	10,800	1.45	15,800
Other counties.....	13,100	2.40	31,500	700	.85	600	1,000	2.20	2,200
<b>NW &amp; Mountain</b>	<b>30,000</b>	<b>2.35</b>	<b>70,000</b>	<b>29,000</b>	<b>1.05</b>	<b>31,000</b>	<b>59,000</b>	<b>1.70</b>	<b>101,000</b>
Boulder .....	8,500	3.80	32,400	600	2.00	1,200	9,100	3.70	33,600
Larimer .....	20,000	3.25	64,500	1,400	2.30	3,200	21,400	3.15	67,700
Logan .....	39,000	5.25	204,000	1,500	2.35	3,500	40,500	5.10	207,500
Morgan .....	28,000	5.35	150,000	4,100	1.35	5,600	32,100	4.85	155,600
Weld .....	71,000	4.85	345,000	9,700	1.80	17,500	80,700	4.50	362,500
Other counties.....	8,500	5.20	44,100	700	1.45	1,000	9,200	4.90	45,100
<b>Northeast</b>	<b>175,000</b>	<b>4.80</b>	<b>840,000</b>	<b>18,000</b>	<b>1.80</b>	<b>32,000</b>	<b>193,000</b>	<b>4.50</b>	<b>872,000</b>

<sup>1/</sup> Other counties and districts include data not published to avoid disclosure of individual operations.

**Alfalfa Hay: Acreage and production by county and district, Colorado, 2007, continued**

County and District <sup>1/</sup>	Irrigated			Non-Irrigated			Total		
	Acreage Harvested	Yield per acre	Production	Acreage Harvested	Yield per acre	Production	Acreage Harvested	Yield per acre	Production
	Acres	Tons	Tons	Acres	Tons	Tons	Acres	Tons	Tons
Adams.....	6,000	4.40	26,400	3,200	1.65	5,300	9,200	3.45	31,700
Arapahoe .....	...	...	...	...	...	...	2,500	1.90	4,800
Douglas.....	1,000	3.30	3,300	3,000	1.05	3,200	4,000	1.65	6,500
Elbert .....	2,800	2.60	7,300	17,000	1.25	21,300	19,800	1.45	28,600
El Paso.....	2,000	2.60	5,200	3,100	1.55	4,800	5,100	1.95	10,000
Kit Carson.....	8,000	5.30	42,500	900	2.10	1,900	8,900	5.00	44,400
Lincoln .....	800	4.00	3,200	2,300	1.00	2,300	3,100	1.75	5,500
Phillips.....	...	...	...	...	...	...	3,300	5.90	19,400
Washington.....	9,200	5.20	48,000	2,500	1.40	3,500	11,700	4.40	51,500
Yuma .....	...	...	...	...	...	...	15,200	5.65	85,800
Other counties.....	20,200	5.65	114,100	3,000	1.75	5,200	2,200	4.25	9,300
<b>East Central</b>	<b>50,000</b>	<b>5.00</b>	<b>250,000</b>	<b>35,000</b>	<b>1.35</b>	<b>47,500</b>	<b>85,000</b>	<b>3.50</b>	<b>297,500</b>
Archuleta .....	...	...	...	...	...	...	1,500	2.25	3,400
Delta .....	...	...	...	...	...	...	16,200	2.90	46,800
Dolores .....	...	...	...	...	...	...	10,000	2.55	25,700
Garfield.....	20,000	2.50	50,000	800	1.25	1,000	20,800	2.45	51,000
La Plata.....	15,000	2.40	36,000	500	1.00	500	15,500	2.35	36,500
Mesa .....	20,000	3.75	75,000	500	1.20	600	20,500	3.70	75,600
Montezuma.....	18,000	3.70	66,500	5,300	.85	4,500	23,300	3.05	71,000
Montrose.....	...	...	...	...	...	...	20,300	3.55	72,500
Ouray .....	...	...	...	...	...	...	1,000	1.90	1,900
San Miguel .....	...	...	...	...	...	...	2,900	2.30	6,600
Other counties.....	47,000	3.25	152,500	4,900	.90	4,400	...	...	...
<b>Southwest</b>	<b>120,000</b>	<b>3.15</b>	<b>380,000</b>	<b>12,000</b>	<b>0.90</b>	<b>11,000</b>	<b>132,000</b>	<b>2.95</b>	<b>391,000</b>
Alamosa.....	...	...	...	...	...	...	23,300	4.10	95,500
Conejos.....	...	...	...	...	...	...	51,400	3.30	170,900
Costilla .....	...	...	...	...	...	...	25,000	4.00	100,000
Rio Grande .....	...	...	...	...	...	...	35,300	3.85	135,600
Saguache.....	36,000	3.90	140,000	...	...	...	36,000	3.90	140,000
Other counties.....	134,000	3.75	500,000	1,000	2.00	2,000	...	...	...
<b>San Luis Valley</b>	<b>170,000</b>	<b>3.75</b>	<b>640,000</b>	<b>1,000</b>	<b>2.00</b>	<b>2,000</b>	<b>171,000</b>	<b>3.75</b>	<b>642,000</b>
Baca.....	...	...	...	...	...	...	7,400	5.20	38,300
Bent .....	...	...	...	...	...	...	29,700	4.40	130,500
Crowley .....	4,500	3.00	13,500	1,000	1.00	1,000	5,500	2.65	14,500
Custer .....	...	...	...	...	...	...	1,300	2.90	3,800
Fremont .....	...	...	...	...	...	...	3,600	2.60	9,400
Huerfano.....	4,500	2.45	11,000	600	1.85	1,100	5,100	2.35	12,100
Las Animas .....	9,500	2.55	24,000	700	1.70	1,200	10,200	2.45	25,200
Otero.....	...	...	...	...	...	...	28,800	4.70	135,300
Prowers.....	...	...	...	...	...	...	58,800	4.25	250,500
Pueblo.....	9,000	4.00	36,000	600	1.50	900	9,600	3.85	36,900
Other counties.....	127,500	4.45	565,500	2,100	1.10	2,300	...	...	...
<b>Southeast</b>	<b>155,000</b>	<b>4.20</b>	<b>650,000</b>	<b>5,000</b>	<b>1.30</b>	<b>6,500</b>	<b>160,000</b>	<b>4.10</b>	<b>656,500</b>
<b>State Total</b>	<b>700,000</b>	<b>4.05</b>	<b>2,830,000</b>	<b>100,000</b>	<b>1.30</b>	<b>130,000</b>	<b>800,000</b>	<b>3.70</b>	<b>2,960,000</b>

<sup>1/</sup> Other counties and districts include data not published to avoid disclosure of individual operations.

## Other Hay: Production, Colorado, 1991-2007

### Thousand Tons

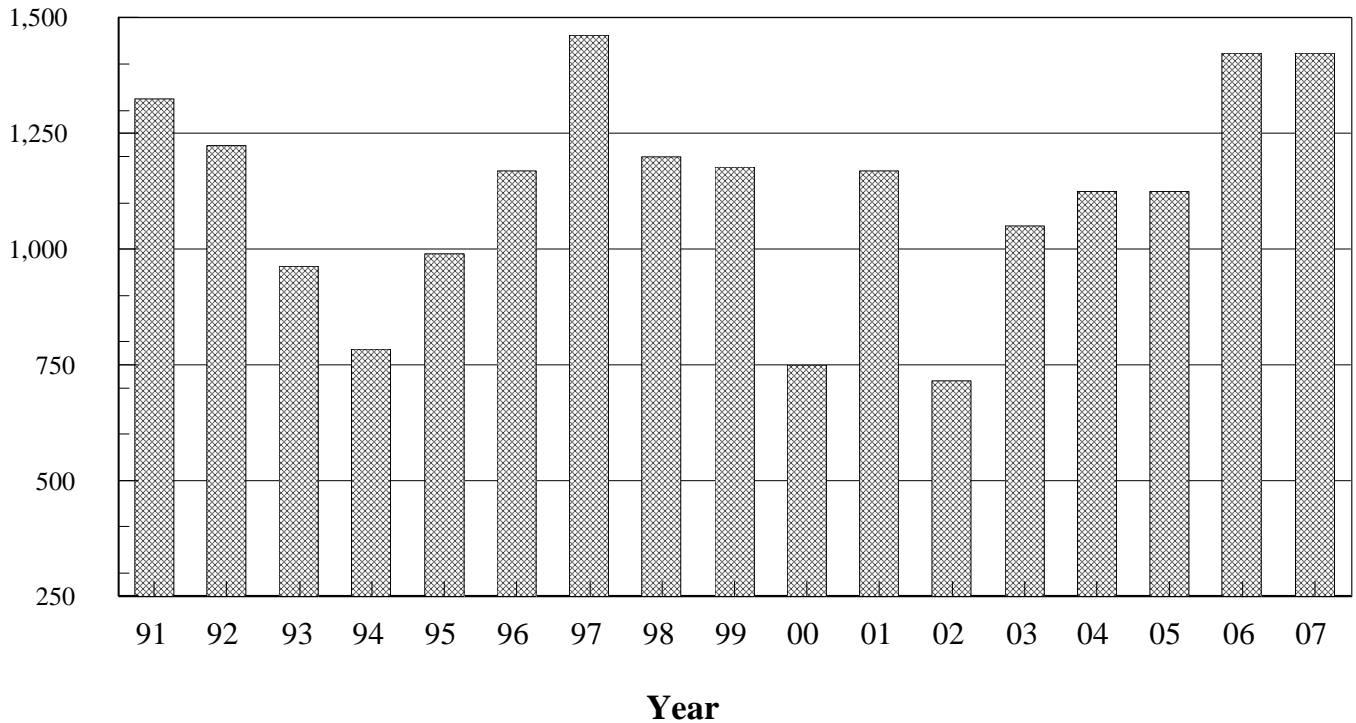

### Other Hay: Acreage and production by county and district, Colorado, 2006

County and District <sup>1/</sup>	Irrigated			Non-Irrigated			Total		
	Acreage Harvested	Yield per acre	Production	Acreage Harvested	Yield per acre	Production	Acreage Harvested	Yield per acre	Production
	Acres	Tons	Tons	Acres	Tons	Tons	Acres	Tons	Tons
Chaffee .....	7,000	2.15	15,000	300	1.65	500	7,300	2.10	15,500
Eagle.....	3,700	1.85	6,800	100	1.00	100	3,800	1.80	6,900
Grand .....	16,500	1.55	25,500	1,200	.85	1,000	17,700	1.50	26,500
Gunnison .....	22,600	1.55	35,000	700	1.15	800	23,300	1.55	35,800
Jackson .....	50,000	1.80	89,000	200	.50	100	50,200	1.75	89,100
Lake .....	200	1.50	300	...	...	...	200	1.50	300
Moffat.....	10,600	2.25	24,000	3,600	1.70	6,200	14,200	2.15	30,200
Park.....	3,600	1.15	4,100	2,000	.55	1,100	5,600	.95	5,200
Pitkin .....	2,100	1.45	3,000	...	...	...	2,100	1.45	3,000
Rio Blanco.....	19,000	2.55	48,000	2,100	1.55	3,300	21,100	2.45	51,300
Routt.....	22,000	2.10	46,000	4,200	1.30	5,500	26,200	1.95	51,500
Summit .....	1,200	1.65	2,000	...	...	...	1,200	1.65	2,000
Teller .....	1,200	0.85	1,000	500	.60	300	1,700	.75	1,300
Other counties.....	300	1.00	300	100	1.00	100	400	1.00	400
<b>NW &amp; Mountain</b>	<b>160,000</b>	<b>1.90</b>	<b>300,000</b>	<b>15,000</b>	<b>1.25</b>	<b>19,000</b>	<b>175,000</b>	<b>1.80</b>	<b>319,000</b>
Boulder.....	9,600	1.90	18,000	700	1.30	900	10,300	1.85	18,900
Jefferson .....	1,400	1.45	2,000	3,000	.95	2,800	4,400	1.10	4,800
Larimer .....	10,800	1.50	16,000	1,900	1.15	2,200	12,700	1.45	18,200
Logan.....	10,000	3.20	32,000	10,600	1.15	12,300	20,600	2.15	44,300
Morgan .....	8,500	2.35	20,000	5,500	.60	3,300	14,000	1.65	23,300
Sedgwick .....	2,700	1.85	5,000	1,800	.85	1,500	4,500	1.45	6,500
Weld .....	27,000	2.30	62,000	11,500	1.75	20,000	38,500	2.15	82,000
<b>Northeast</b>	<b>70,000</b>	<b>2.20</b>	<b>155,000</b>	<b>35,000</b>	<b>1.25</b>	<b>43,000</b>	<b>105,000</b>	<b>1.90</b>	<b>198,000</b>

<sup>1/</sup> Other counties and districts include data not published to avoid disclosure of individual operations.



**Other Hay: Acreage and production by county and district, Colorado, 2006, continued**

County and District <sup>1/</sup>	Irrigated			Non-Irrigated			Total		
	Acreage Harvested	Yield per acre	Production	Acreage Harvested	Yield per acre	Production	Acreage Harvested	Yield per acre	Production
	Acres	Tons	Tons	Acres	Tons	Tons	Acres	Tons	Tons
Adams.....	2,300	2.85	6,500	3,000	1.85	5,600	5,300	2.30	12,100
Arapahoe .....	400	1.75	700	4,000	1.15	4,500	4,400	1.20	5,200
Cheyenne .....	1,000	2.50	2,500	7,800	1.25	9,700	8,800	1.40	12,200
Douglas.....	1,900	1.75	3,300	3,500	.85	3,000	5,400	1.15	6,300
Elbert .....	1,300	2.25	2,900	14,000	1.00	14,000	15,300	1.10	16,900
El Paso.....	1,400	2.35	3,300	8,200	1.30	10,500	9,600	1.45	13,800
Kit Carson.....	8,600	3.05	26,200	17,000	1.55	26,600	25,600	2.05	52,800
Lincoln .....	2,600	1.75	4,500	22,000	1.45	31,700	24,600	1.45	36,200
Washington.....	7,200	1.65	12,000	25,000	1.35	33,500	32,200	1.40	45,500
Yuma .....	9,700	2.00	19,300	7,500	1.55	11,700	17,200	1.80	31,000
Other counties.....	3,600	2.45	8,800	8,000	1.90	15,200	11,600	2.05	24,000
<b>East Central</b>	<b>40,000</b>	<b>2.25</b>	<b>90,000</b>	<b>120,000</b>	<b>1.40</b>	<b>166,000</b>	<b>160,000</b>	<b>1.60</b>	<b>256,000</b>
Archuleta .....	2,500	2.75	6,900	200	1.00	200	2,700	2.65	7,100
Delta .....	6,100	1.90	11,500	1,000	1.30	1,300	7,100	1.80	12,800
Dolores .....	1,000	2.30	2,300	1,700	.75	1,300	2,700	1.35	3,600
Garfield.....	10,000	2.10	21,000	400	1.25	500	10,400	2.05	21,500
La Plata.....	15,000	2.25	34,000	800	1.90	1,500	15,800	2.25	35,500
Mesa .....	9,200	1.95	18,000	500	1.20	600	9,700	1.90	18,600
Montezuma.....	5,300	2.25	12,000	1,000	1.40	1,400	6,300	2.15	13,400
Montrose.....	12,000	2.45	29,600	300	2.00	600	12,300	2.45	30,200
Ouray .....	5,500	1.80	10,000	1,000	1.50	1,500	6,500	1.75	11,500
Other counties.....	3,400	1.40	4,700	100	1.00	100	3,500	1.35	4,800
<b>Southwest</b>	<b>70,000</b>	<b>2.15</b>	<b>150,000</b>	<b>7,000</b>	<b>1.30</b>	<b>9,000</b>	<b>77,000</b>	<b>2.05</b>	<b>159,000</b>
Conejos.....	34,000	2.40	81,000	1,500	1.25	1,900	35,500	2.35	82,900
Costilla .....	4,600	2.00	9,300	500	.80	400	5,100	1.90	9,700
Rio Grande .....	15,000	2.80	42,000	2,900	1.30	3,700	17,900	2.55	45,700
Saguache.....	38,500	1.90	74,000	2,000	1.30	2,600	40,500	1.90	76,600
Other counties.....	7,900	3.00	23,700	1,100	1.25	1,400	9,000	2.80	25,100
<b>San Luis Valley</b>	<b>100,000</b>	<b>2.30</b>	<b>230,000</b>	<b>8,000</b>	<b>1.25</b>	<b>10,000</b>	<b>108,000</b>	<b>2.20</b>	<b>240,000</b>
Baca.....	5,500	2.65	14,500	35,000	1.30	46,000	40,500	1.50	60,500
Bent .....	7,600	2.90	22,000	500	.60	300	8,100	2.75	22,300
Crowley .....	4,400	2.05	9,000	1,600	1.90	3,000	6,000	2.00	12,000
Custer .....	15,000	2.15	32,000	2,000	1.40	2,800	17,000	2.05	34,800
Fremont .....	3,100	2.25	7,000	700	.55	400	3,800	1.95	7,400
Huerfano.....	3,200	1.70	5,500	500	1.20	600	3,700	1.65	6,100
Las Animas.....	3,900	2.55	10,000	4,100	1.85	7,500	8,000	2.20	17,500
Otero.....	8,600	2.35	20,000	600	1.65	1,000	9,200	2.30	21,000
Prowers.....	10,400	2.90	30,000	7,500	1.85	14,000	17,900	2.45	44,000
Pueblo.....	8,300	3.00	25,000	2,500	.95	2,400	10,800	2.55	27,400
<b>Southeast</b>	<b>70,000</b>	<b>2.50</b>	<b>175,000</b>	<b>55,000</b>	<b>1.40</b>	<b>78,000</b>	<b>125,000</b>	<b>2.00</b>	<b>253,000</b>
<b>State Total</b>	<b>510,000</b>	<b>2.15</b>	<b>1,100,000</b>	<b>240,000</b>	<b>1.35</b>	<b>325,000</b>	<b>750,000</b>	<b>1.90</b>	<b>1,425,000</b>

<sup>1/</sup> Other counties and districts include data not published to avoid disclosure of individual operations.

## Other Hay: Production by County, Colorado, 2007 with Ranking of First Five Counties

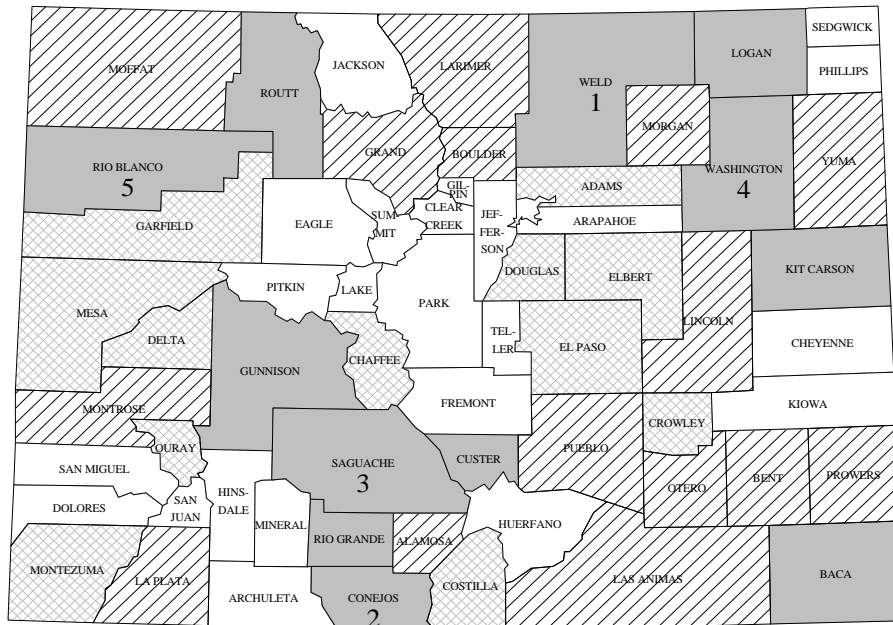

Tons

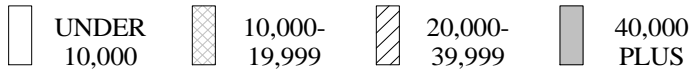

### Other Hay: Acreage and production by county and district, Colorado, 2007

County and District <sup>1/</sup>	Irrigated			Non-Irrigated			Total		
	Acreage Harvested	Yield per acre	Production	Acreage Harvested	Yield per acre	Production	Acreage Harvested	Yield per acre	Production
	Acres	Tons	Tons	Acres	Tons	Tons	Acres	Tons	Tons
Chaffee .....	...	...	...	...	...	...	7,300	2.10	15,500
Eagle.....	...	...	...	...	...	...	3,700	2.10	7,700
Grand.....	15,000	1.45	21,800	2,500	.80	2,000	17,500	1.35	23,800
Gunnison .....	23,000	1.75	40,000	700	1.45	1,000	23,700	1.75	41,000
Moffat.....	12,500	1.80	22,400	5,000	1.55	7,700	17,500	1.70	30,100
Park.....	...	...	...	...	...	...	7,000	1.15	7,900
Pitkin .....	...	...	...	...	...	...	1,700	1.65	2,800
Rio Blanco.....	20,000	2.65	52,500	2,000	1.50	3,000	22,000	2.50	55,500
Routt.....	22,000	1.95	42,500	5,000	1.60	7,900	27,000	1.85	50,400
Other counties.....	67,500	1.80	120,800	4,800	1.15	5,400	52,600	1.75	92,300
<b>NW &amp; Mountain</b>	<b>160,000</b>	<b>1.90</b>	<b>300,000</b>	<b>20,000</b>	<b>1.35</b>	<b>27,000</b>	<b>180,000</b>	<b>1.80</b>	<b>327,000</b>
Boulder.....	10,000	2.85	28,500	1,500	1.05	1,600	11,500	2.60	30,100
Larimer .....	12,000	1.75	20,800	2,900	.75	2,200	14,900	1.55	23,000
Logan.....	9,000	2.75	24,700	13,000	1.40	17,900	22,000	1.95	42,600
Morgan .....	9,000	2.00	17,900	5,000	1.35	6,800	14,000	1.75	24,700
Weld .....	26,000	2.65	68,900	13,000	1.30	16,800	39,000	2.20	85,700
Other counties.....	4,000	2.30	9,200	4,600	1.00	4,700	8,600	1.60	13,900
<b>Northeast</b>	<b>70,000</b>	<b>2.45</b>	<b>170,000</b>	<b>40,000</b>	<b>1.25</b>	<b>50,000</b>	<b>110,000</b>	<b>2.00</b>	<b>220,000</b>

<sup>1/</sup> Other counties and districts include data not published to avoid disclosure of individual operations.

**Other Hay: Acreage and production by county and district, Colorado, 2007, continued**

County and District <sup>1/</sup>	Irrigated			Non-Irrigated			Total		
	Acres	Yield per acre	Production	Acres	Yield per acre	Production	Acres	Yield per acre	Production
	Acres	Tons	Tons	Acres	Tons	Tons	Acres	Tons	Tons
Adams.....	2,500	3.30	8,200	4,000	1.35	5,400	6,500	2.10	13,600
Arapahoe .....	...	...	...	...	...	...	3,300	0.95	3,200
Douglas.....	4,000	2.85	11,300	5,000	1.20	5,900	9,000	1.90	17,200
Elbert .....	2,000	1.30	2,600	13,000	1.05	13,800	15,000	1.10	16,400
El Paso.....	1,500	2.20	3,300	8,000	1.05	8,200	9,500	1.20	11,500
Kit Carson.....	8,000	3.05	24,500	14,000	1.70	23,500	22,000	2.20	48,000
Lincoln .....	2,000	1.45	2,900	20,000	1.25	24,500	22,000	1.25	27,400
Phillips.....	...	...	...	...	...	...	3,500	2.10	7,300
Washington.....	6,000	2.15	12,900	25,000	1.95	49,100	31,000	2.00	62,000
Yuma .....	...	...	...	...	...	...	15,500	1.35	21,300
Other counties.....	14,000	1.75	24,300	26,000	1.30	33,600	17,700	1.45	26,100
<b>East Central</b>	<b>40,000</b>	<b>2.25</b>	<b>90,000</b>	<b>115,000</b>	<b>1.45</b>	<b>164,000</b>	<b>155,000</b>	<b>1.65</b>	<b>254,000</b>
Archuleta .....	...	...	...	...	...	...	2,100	2.00	4,200
Delta .....	...	...	...	...	...	...	8,700	2.15	18,800
Dolores .....	...	...	...	...	...	...	3,000	1.55	4,600
Garfield.....	8,000	1.85	14,800	500	.60	300	8,500	1.80	15,100
Hinsdale.....	1,500	1.85	2,800	...	...	...	1,500	1.85	2,800
La Plata.....	11,000	2.10	23,200	700	1.00	700	11,700	2.05	23,900
Mesa .....	8,000	2.05	16,300	800	1.75	1,400	8,800	2.00	17,700
Montezuma.....	5,000	2.30	11,500	2,000	1.65	3,300	7,000	2.10	14,800
Montrose.....	...	...	...	...	...	...	11,200	2.35	26,200
Ouray .....	...	...	...	...	...	...	5,800	2.00	11,700
San Miguel .....	...	...	...	...	...	...	1,700	1.90	3,200
Other counties.....	26,500	2.30	61,400	6,000	1.20	7,300	...	...	...
<b>Southwest</b>	<b>60,000</b>	<b>2.15</b>	<b>130,000</b>	<b>10,000</b>	<b>1.30</b>	<b>13,000</b>	<b>70,000</b>	<b>2.05</b>	<b>143,000</b>
Alamosa.....	...	...	...	...	...	...	9,100	2.45	22,500
Conejos.....	...	...	...	...	...	...	40,200	2.00	80,100
Costilla .....	...	...	...	...	...	...	5,900	2.10	12,300
Mineral .....	...	...	...	...	...	...	1,600	2.15	3,400
Rio Grande .....	...	...	...	...	...	...	18,200	2.50	45,200
Saguache.....	42,000	1.55	65,600	3,000	.95	2,900	45,000	1.50	68,500
Other counties.....	68,000	2.25	154,400	7,000	1.30	9,100	...	...	...
<b>San Luis Valley</b>	<b>110,000</b>	<b>2.00</b>	<b>220,000</b>	<b>10,000</b>	<b>1.20</b>	<b>12,000</b>	<b>120,000</b>	<b>1.95</b>	<b>232,000</b>
Baca.....	...	...	...	...	...	...	34,500	1.20	41,300
Bent .....	...	...	...	...	...	...	7,100	2.90	20,500
Crowley .....	3,900	2.95	11,500	2,000	1.10	2,200	5,900	2.30	13,700
Custer .....	...	...	...	...	...	...	16,500	2.75	45,600
Fremont .....	...	...	...	...	...	...	4,400	1.75	7,700
Huerfano.....	3,100	2.60	8,000	500	1.80	900	3,600	2.45	8,900
Las Animas .....	5,000	3.80	19,000	3,500	1.90	6,600	8,500	3.00	25,600
Otero.....	...	...	...	...	...	...	9,500	2.90	27,400
Prowers.....	...	...	...	...	...	...	14,000	2.45	34,300
Pueblo.....	8,000	2.55	20,400	3,000	1.20	3,600	11,000	2.20	24,000
Other counties.....	50,000	2.60	131,100	36,000	1.25	45,700	...	...	...
<b>Southeast</b>	<b>70,000</b>	<b>2.70</b>	<b>190,000</b>	<b>45,000</b>	<b>1.30</b>	<b>59,000</b>	<b>115,000</b>	<b>2.15</b>	<b>249,000</b>
<b>State Total</b>	<b>510,000</b>	<b>2.15</b>	<b>1,100,000</b>	<b>240,000</b>	<b>1.35</b>	<b>325,000</b>	<b>750,000</b>	<b>1.90</b>	<b>1,425,000</b>

<sup>1/</sup> Other counties and districts include data not published to avoid disclosure of individual operations.

## Potatoes: Production and disposition by seasonal group, Colorado, 1997-2006

Year	Summer Crop					Fall Crop				
	Production	Farm Disposition				Production	Farm Disposition			
		Seed feed & home use	Shrinkage & loss	Sold			Seed feed & home use	Shrinkage & loss	Sold	
				Quantity	% of Production				Quantity	% of Production
	<b>1,000 Cwt</b>		<b>1,000 Cwt</b>	<b>Percent</b>		<b>1,000 Cwt</b>	<b>1,000 Cwt</b>	<b>Percent</b>		
1997	2,584	5	143	2,436	94	24,993	1,340	2,773	20,880	84
1998	2,625	8	125	2,492	95	25,360	1,615	2,615	21,130	83
1999	2,475	5	145	2,325	94	25,762	1,705	2,967	21,090	82
2000	2,988	5	163	2,820	94	27,972	1,485	3,847	22,640	81
2001	2,016	5	111	1,900	94	21,357	1,465	1,887	18,005	84
2002	2,268	5	113	2,150	95	27,885	1,460	2,845	23,580	85
2003	2,304	5	124	2,175	94	23,652	1,410	2,507	19,735	83
2004	1,995	5	140	1,850	93	23,791	1,300	2,286	20,205	85
2005	1,838	4	134	1,700	92	22,910	1,200	1,650	20,060	88
2006	1,296	4	105	1,187	92	22,686	1,140	2,056	19,490	96

### Fall Potatoes: Production and stocks, Colorado, 1999-2008

Year	Production	Stocks and percent of production held by growers and commercial storages													
		December 1		January 1		February 1		March 1		April 1		May 1		June 1	
		Stocks	Pct.	Stocks	Pct.	Stocks	Pct.	Stocks	Pct.	Stocks	Pct.	Stocks	Pct.	Stocks	Pct.
	<b>1,000 Cwt</b>	<b>1,000 Cwt</b>	<b>%</b>	<b>1,000 Cwt</b>	<b>%</b>	<b>1,000 Cwt</b>	<b>%</b>	<b>1,000 Cwt</b>	<b>%</b>	<b>1,000 Cwt</b>	<b>%</b>	<b>1,000 Cwt</b>	<b>%</b>	<b>1,000 Cwt</b>	<b>%</b>
1999-2000	25,762	19,700	76	17,300	67	15,100	59	12,900	50	10,100	39	7,400	29	3,700	14
2000-2001	27,972	20,300	73	17,700	63	15,100	54	13,000	46	10,300	37	7,400	26	3,500	13
2001-2002	21,357	15,600	73	13,300	62	11,000	52	9,400	44	7,300	34	5,100	23	1,700	8
2002-2003	27,885	20,500	74	18,100	65	15,300	55	13,100	47	9,900	36	5,800	21	3,800	14
2003-2004	23,652	17,500	75	15,300	65	12,600	53	10,700	45	7,500	32	4,300	18	2,600	11
2004-2005	23,791	18,000	76	15,800	66	13,700	58	11,900	50	9,000	38	6,000	25	3,600	15
2005-2006	22,910	17,200	75	15,000	65	12,900	56	11,200	49	8,800	38	5,700	25	3,300	14
2006-2007	22,686	17,200	76	15,200	67	13,100	58	11,300	50	9,000	40	5,800	26	3,700	16
2007-2008	20,981	15,200	72	13,200	63	11,200	53	9,500	45	7,500	36	4,400	21	2,700	13

### Potatoes: Acreage and production by county, Colorado, 2006-2007

County 1/	2006				2007			
	Acreage		Yield per acre	Production	Acreage		Yield per acre	Production
	Planted	Harvested			Planted	Harvested		
	<b>Acres</b>	<b>Acres</b>	<b>Cwt</b>	<b>1,000 Cwt</b>	<b>Acres</b>	<b>Acres</b>	<b>Cwt</b>	<b>1,000 Cwt</b>
<b>Fall Crop:</b>								
Alamosa.....	18,500	18,500	375	6,920	18,800	18,800	365	6,830
Rio Grande.....	20,700	20,500	385	7,920	20,200	20,200	355	7,130
Saguache.....	15,600	15,600	380	5,930	15,300	15,200	345	5,215
Other counties.....	5,100	5,100	375	1,916	4,900	4,900	370	1,806
<b>Total Fall</b>	<b>59,900</b>	<b>59,700</b>	<b>380</b>	<b>22,686</b>	<b>59,200</b>	<b>59,100</b>	<b>355</b>	<b>20,981</b>
<b>Summer Crop:</b>								
Yuma.....	2,700	2,700	365	986	1,800	1,700	380	650
Other counties.....	300	300	335	100	1,200	1,100	275	330
Combined districts....	700	600	350	210	...	...	...	...
<b>Total Summer</b>	<b>3,700</b>	<b>3,600</b>	<b>360</b>	<b>1,296</b>	<b>3,000</b>	<b>2,800</b>	<b>350</b>	<b>980</b>
<b>State Total</b>	<b>63,600</b>	<b>63,300</b>	<b>379</b>	<b>23,982</b>	<b>62,200</b>	<b>61,900</b>	<b>355</b>	<b>21,961</b>

1/ Other counties include data not published to avoid disclosure of individual operations.

## **MISCELLANEOUS**

# Grain/Hay Stocks

## Wheat, Barley and Oats: On-farm, off-farm and total stocks, Colorado, 1996-2008

Year/Month	All Wheat			Barley			Oats <u>1/</u>
	On-farm	Off-farm	Total	On-farm	Off-farm	Total	Off-farm
<b>1,000 Bushels</b>							
1996 March 1 .....	6,500	21,550	28,050	325	5,920	6,245	135
June 1 .....	2,500	11,700	14,200	50	4,420	4,470	100
September 1 .....	33,000	30,935	63,935	5,200	5,025	10,225	120
December 1 .....	19,000	21,140	40,140	1,700	8,145	9,845	90
1997 March 1 .....	8,000	16,800	24,800	510	6,470	6,980	82
June 1 .....	3,500	8,970	12,470	215	4,920	5,135	75
September 1 .....	36,000	40,890	76,890	4,500	<u>2/</u>	<u>2/</u>	90
December 1 .....	26,500	32,500	59,000	2,000	7,035	9,035	140
1998 March 1 .....	19,000	25,160	44,160	<u>3/</u>	6,075	<u>3/</u>	112
June 1 .....	8,500	16,740	25,240	<u>3/</u>	<u>2/</u>	<u>3/</u>	84
September 1 .....	37,000	45,470	82,470	<u>3/</u>	4,915	<u>3/</u>	80
December 1 .....	32,000	35,644	67,644	<u>3/</u>	7,038	<u>3/</u>	<u>2/</u>
1999 March 1 .....	22,000	26,210	48,210	<u>3/</u>	7,080	<u>3/</u>	87
June 1 .....	14,500	19,760	34,260	<u>3/</u>	4,170	<u>3/</u>	88
September 1 .....	51,000	51,430	102,430	<u>3/</u>	5,085	<u>3/</u>	94
December 1 .....	31,000	39,200	70,200	<u>3/</u>	4,905	<u>3/</u>	105
2000 March 1 .....	20,500	33,990	54,490	<u>3/</u>	3,980	<u>3/</u>	90
June 1 .....	12,500	22,715	35,215	<u>3/</u>	2,800	<u>3/</u>	85
September 1 .....	31,000	41,680	72,680	<u>3/</u>	6,990	<u>3/</u>	74
December 1 .....	20,000	34,580	54,580	<u>3/</u>	7,190	<u>3/</u>	58
2001 March 1 .....	16,000	30,010	46,010	<u>3/</u>	6,095	<u>3/</u>	79
June 1 .....	6,500	21,440	27,940	<u>3/</u>	4,375	<u>3/</u>	82
September 1 .....	29,000	42,260	71,260	<u>3/</u>	3,730	<u>3/</u>	75
December 1 .....	19,000	33,520	52,520	<u>3/</u>	7,955	<u>3/</u>	77
2002 March 1 .....	15,000	25,340	40,340	<u>3/</u>	7,180	<u>3/</u>	91
June 1 .....	8,000	20,830	28,830	<u>3/</u>	4,995	<u>3/</u>	71
September 1 .....	16,000	33,250	49,250	<u>3/</u>	5,901	<u>3/</u>	90
December 1 .....	11,000	28,200	39,200	<u>3/</u>	6,875	<u>3/</u>	86
2003 March 1 .....	8,000	23,450	31,450	<u>3/</u>	7,490	<u>3/</u>	82
June 1 .....	3,000	11,532	14,532	<u>3/</u>	<u>2/</u>	<u>3/</u>	60
September 1 .....	22,000	42,115	64,115	<u>3/</u>	5,071	<u>3/</u>	78
December 1 .....	15,000	32,130	47,130	<u>3/</u>	8,630	<u>3/</u>	107
2004 March 1 .....	7,000	24,845	31,845	<u>3/</u>	8,565	<u>3/</u>	72
June 1 .....	4,500	13,470	17,970	<u>3/</u>	7,401	<u>3/</u>	70
September 1 .....	19,000	28,240	47,240	<u>3/</u>	7,380	<u>3/</u>	95
December 1 .....	10,500	22,110	32,610	<u>3/</u>	<u>2/</u>	<u>3/</u>	115
2005 March 1 .....	6,500	15,410	21,910	<u>2/</u>	<u>2/</u>	<u>2/</u>	75
June 1 .....	3,000	8,750	11,750	<u>2/</u>	<u>2/</u>	<u>2/</u>	62
September 1 .....	19,000	31,060	50,060	<u>2/</u>	<u>2/</u>	<u>2/</u>	82
December 1 .....	11,000	22,620	33,620	<u>2/</u>	<u>2/</u>	<u>2/</u>	70
2006 March 1 .....	5,000	15,540	20,540	<u>2/</u>	6,665	<u>2/</u>	70
June 1 .....	1,500	8,650	10,150	<u>2/</u>	5,735	<u>2/</u>	100
September 1 .....	14,000	27,945	41,945	<u>2/</u>	6,300	<u>2/</u>	80
December 1 .....	8,500	22,350	30,850	<u>2/</u>	5,300	<u>2/</u>	75
2007 March 1 .....	4,500	14,750	19,250	<u>2/</u>	2,625	<u>2/</u>	80
June 1 .....	1,500	8,420	8,920	<u>2/</u>	1,590	<u>2/</u>	80
September 1 .....	25,000	42,760	67,760	<u>2/</u>	3,015	<u>2/</u>	90
December 1 .....	17,500	26,050	43,550	<u>2/</u>	4,215	<u>2/</u>	65
2008 March 1 .....	5,500	21,610	27,110	<u>2/</u>	3,460	<u>2/</u>	65

1/ Only off-farm stocks estimated. 2/ Data not published to avoid disclosure of individual operations. 3/ Not estimated.

**Corn and Sorghum: On-farm, off-farm and total stocks, Colorado, 1996-2008**

Year/Month	Corn			Sorghum <sup>1/</sup>
	On-farm	Off-farm	Total	Off-farm
	<b>1,000 Bushels</b>			
1996 March 1 .....	19,000	13,850	32,850	750
June 1 .....	6,000	5,700	11,700	345
September 1 .....	2,500	1,360	3,860	65
December 1 .....	50,000	28,445	78,445	3,415
1997 March 1 .....	32,000	18,500	50,500	1,400
June 1 .....	16,000	10,200	26,200	600
September 1 .....	5,000	2,070	7,070	225
December 1 .....	60,000	32,600	92,600	2,050
1998 March 1 .....	38,000	21,480	59,480	1,390
June 1 .....	22,000	11,155	33,155	730
September 1 .....	7,000	4,690	11,690	290
December 1 .....	65,000	39,432	104,432	2,900
1999 March 1 .....	40,000	27,635	67,635	2,605
June 1 .....	25,000	15,740	40,740	440
September 1 .....	8,400	5,990	14,390	420
December 1 .....	73,000	39,850	112,850	3,800
2000 March 1 .....	35,000	27,760	62,760	2,280
June 1 .....	18,000	13,025	31,025	855
September 1 .....	5,700	4,410	10,110	385
December 1 .....	55,000	34,230	89,230	1,685
2001 March 1 .....	34,000	25,905	59,905	1,040
June 1 .....	20,000	11,900	31,900	835
September 1 .....	6,000	5,010	11,010	485
December 1 .....	65,000	31,800	96,800	3,880
2002 March 1 .....	34,000	21,790	55,790	2,175
June 1 .....	26,000	13,945	39,945	1,130
September 1 .....	5,000	5,965	10,965	835
December 1 .....	53,000	28,480	81,480	1,175
2003 March 1 .....	29,000	23,970	52,970	1,105
June 1 .....	16,000	14,870	30,870	421
September 1 .....	6,500	6,820	13,320	180
December 1 .....	47,000	27,470	74,470	1,685
2004 March 1 .....	22,000	22,540	44,540	1,540
June 1 .....	15,000	10,240	25,240	970
September 1 .....	7,500	3,110	10,610	580
December 1 .....	67,000	30,350	97,350	950
2005 March 1 .....	35,000	32,430	67,430	<sup>2/</sup>
June 1 .....	20,000	17,940	37,940	1,050
September 1 .....	7,500	8,670	16,170	390
December 1 .....	70,000	38,490	108,490	1,000
2006 March 1 .....	34,000	28,410	62,410	1,900
June 1 .....	20,000	15,710	35,710	825
September 1 .....	5,300	7,590	12,890	<sup>2/</sup>
December 1 .....	58,000	35,850	93,850	955
2007 March 1 .....	28,000	25,180	53,180	745
June 1 .....	10,000	12,660	22,660	395
September 1 .....	5,500	5,115	10,615	105
December 1 .....	60,000	41,760	101,760	940
2008 March 1 .....	33,000	27,055	60,055	745

<sup>1/</sup> Only off-farm stocks estimated. <sup>2/</sup> Data not published to avoid disclosure of individual operations.

**All Hay: Production and stocks on farms, Colorado, 1981-2007**

Year	Production	December 1 <u>1/</u>		May 1 <u>2/</u>	
		Stocks	% of Prod.	Stocks	% of Prod.
	<b>1,000 Tons</b>	<b>1,000 Tons</b>	<b>Percent</b>	<b>1,000 Tons</b>	<b>Percent</b>
1981 .....	3,105	2,018	65	652	21
1982 .....	3,176	2,001	63	508	16
1983 .....	3,357	2,048	61	436	13
1984 .....	3,311	1,953	59	563	17
1985 .....	3,644	2,186	60	765	21
1986 .....	3,642	2,659	73	728	20
1987 .....	4,044	3,033	75	809	20
1988 .....	3,957	2,374	60	435	11
1989 .....	3,450	1,898	55	587	17
1990 .....	3,805	2,207	58	457	12
1991 .....	4,062	2,437	60	528	13
1992 .....	4,189	2,575	61	396	9
1993 .....	4,193	2,430	58	294	7
1994 .....	4,060	2,030	50	447	11
1995 .....	4,050	2,430	60	648	16
1996 .....	4,180	2,006	48	209	5
1997 .....	4,739	2,133	45	616	13
1998 .....	4,602	2,807	61	966	21
1999 .....	4,598	2,900	63	690	15
2000 .....	4,265	1,855	43	299	7
2001 .....	4,780	1,990	42	535	11
2002 .....	2,977	1,548	52	360	12
2003 .....	3,610	1,841	51	610	17
2004 .....	3,666	2,527	69	470	13
2005 .....	4,085	2,365	58	460	11
2006 .....	4,389	2,130	49	290	7
2007 .....	4,385	2,400	55	520	12

1/ Data as of January 1 prior to 1986

2/ Following year of production.

**On-farm and off-farm grain storage capacity, Colorado and United States, December 1, 1993-2007**

Year	Colorado			United States		
	On-farm storage capacity	Off-farm storage		On-farm storage capacity	Off-farm storage	
		Number of facilities	Capacity		Number of facilities	Capacity
	<b>Million Bushels</b>	<b>Number</b>	<b>1,000 Bushels</b>	<b>Million Bushels</b>	<b>Number</b>	<b>1,000 Bushels</b>
1993 .....	190	161	115,650	11,675	11,866	8,486,500
1994 .....	170	139	114,700	11,500	11,592	8,374,110
1995 .....	170	136	114,060	11,165	11,285	8,301,060
1996 .....	160	132	112,120	10,970	10,884	8,072,330
1997 .....	170	126	110,930	10,950	10,605	7,961,340
1998 .....	190	131	109,100	11,130	10,272	8,003,190
1999 .....	195	125	114,000	11,160	10,005	8,090,320
2000 .....	175	130	126,180	11,195	9,830	8,348,996
2001 .....	180	126	120,950	11,145	9,697	8,424,395
2002 .....	180	123	113,500	11,070	9,516	8,506,104
2003 .....	170	126	117,100	11,025	9,792	8,504,123
2004 .....	170	122	114,000	11,190	9,608	8,521,156
2005 .....	170	120	115,000	11,415	9,496	8,540,310
2006 .....	170	121	114,000	11,655	9,300	8,763,252
2007 .....	170	117	115,000	12,075	9,165	9,056,870



## New Seedings of Alfalfa and Alfalfa Mixtures, Colorado, 1998-2007

Year	Area Seeded
	1,000 Acres
1998 .....	100
1999 .....	90
2000 .....	110
2001 .....	150
2002 .....	80
2003 .....	65
2004 .....	100
2005 .....	100
2006 .....	130
2007 .....	100

## Winter Wheat: Percent Planted by Variety, Colorado, 2001-08 <sup>1/</sup>

Variety	2001 Crop	2002 Crop	2003 Crop	2004 Crop	2005 Crop	2006 Crop	2007 Crop	2008 Crop
	Percent							
Hatcher .....	---	---	---	---	---	---	6.5	22.2
Jagalene .....	---	---	---	1.2	4.4	8.6	14.2	10.7
TAM 111 .....	---	---	---	0.9	1.2	5.1	6.3	8.9
Prairie Red.....	11.5	13.9	16.0	14.8	6.7	9.3	10.3	8.5
Jagger.....	2.9	6.7	7.7	8.9	2.9	7.2	7.4	5.7
Above .....	---	---	3.8	5.8	6.1	6.1	5.0	4.8
Akron.....	24.4	25.3	22.3	19.8	20.1	13.6	7.4	4.4
Bond CL .....	---	---	---	---	---	---	1.9	3.6
Tam 107.....	24.9	13.6	13.0	10.7	10.5	9.8	5.6	3.4
Ankor.....	---	---	---	1.0	4.1	4.8	5.6	3.1
Prowers <sup>2/</sup> .....	4.0	5.9	3.9	4.0	8.3	6.1	2.9	3.0
Yuma/Yumar .....	7.9	6.9	4.9	5.7	5.4	6.6	4.0	2.6
TAM 112 .....	---	---	---	---	---	---	---	2.2
Danby .....	---	---	---	---	---	---	---	1.3
Lamar.....	4.4	3.6	3.3	2.6	3.3	2.3	1.9	1.3
Other <sup>3/</sup> .....	20.0	24.1	25.1	24.6	27.0	20.5	21.0	14.3
<b>TOTAL</b>	100.0	100.0	100.0	100.0	100.0	100.0	100.0	100.0

<sup>1/</sup> Dashes indicate either none or minor amount reported.

<sup>2/</sup> Prowers and Prowers 99.

<sup>3/</sup> Includes unknown, minor and older varieties that have become less popular.

**Winter Wheat: Percent planted by variety, by district and selected counties, Colorado, 2007-08 crops 1/**

**Northwest and Southwest Districts, Colorado 2007-2008 Crops**

District/County	Danby	Jagalene	Jagger	Lamar	Ripper	Weston	Other <u>2/</u>	Total
	<b>Percent</b>							
Northwest 2007	---	---	---	52.4	---	41.4	6.2	100.0
Northwest 2008	---	---	---	36.8	---	25.7	37.5	100.0
Southwest 2007	---	---	---	0.1	---	0.4	99.5	100.0
Southwest 2008	2.2	7.5	4.1	---	4.1	0.4	81.7	100.0

**Northeast District, selected counties, Colorado 2007-2008 Crops**

District/County	Above	Bond CL	Hatcher	Jagalene	Jagger	TAM 111	Other <u>2/</u>	Total
	<b>Percent</b>							
Northeast 2007	8.3	3.3	7.3	13.6	7.0	3.8	56.7	100.0
Northeast 2008	7.2	6.1	14.7	16.4	6.6	7.1	41.9	100.0
Larimer.....	---	42.8	12.6	1.9	---	7.2	35.5	100.0
Logan.....	10.9	1.9	17.7	17.0	4.0	9.3	39.2	100.0
Morgan.....	5.8	9.2	14.7	6.9	---	15.9	47.5	100.0
Sedgwick.....	6.3	8.7	10.0	28.8	23.2	2.3	20.7	100.0
Weld.....	5.3	2.9	15.9	13.6	0.8	2.2	59.3	100.0

**East Central District, selected counties, Colorado 2007-2008 Crops**

District/County	Akron	Hatcher	Jagalene	Jagger	Prairie Red	TAM 111	Other <u>2/</u>	Total
	<b>Percent</b>							
East Central 2007	9.0	6.2	15.4	7.7	13.0	8.0	40.7	100.0
East Central 2008	6.0	24.1	9.2	5.6	10.3	9.4	35.4	100.0
Adams.....	6.6	29.2	4.0	---	11.3	2.5	46.4	100.0
Arapahoe.....	9.2	7.0	---	---	6.7	---	77.1	100.0
Cheyenne.....	7.2	28.5	6.2	0.6	9.5	6.9	41.1	100.0
Elbert.....	---	24.9	3.2	---	18.5	9.7	43.7	100.0
Kiowa.....	3.6	24.2	0.4	---	20.5	2.5	48.8	100.0
Kit Carson.....	7.6	21.2	7.6	3.6	11.6	17.4	31.0	100.0
Lincoln.....	1.7	27.8	2.4	---	12.9	13.2	42.0	100.0
Phillips.....	1.7	16.0	15.1	15.4	7.6	7.3	36.9	100.0
Washington.....	9.9	29.8	10.7	11.3	8.0	12.6	17.7	100.0
Yuma.....	3.3	13.9	26.6	11.4	4.2	7.4	33.2	100.0

**Southeast District, selected counties, Colorado 2007-2008 Crops**

District/County	Hatcher	Jagalene	Prairie Red	Prowers <u>3/</u>	TAM 111	TAM 112	Other <u>2/</u>	Total
	<b>Percent</b>							
Southeast 2007	8.4	12.1	8.5	0.9	4.0	---	66.1	100.0
Southeast 2008	25.8	9.8	8.3	5.4	9.6	10.6	30.5	100.0
Baca.....	29.1	8.3	10.8	8.4	9.9	6.3	27.2	100.0
Prowers.....	23.1	12.8	6.5	1.1	9.8	16.9	29.8	100.0

1/ Dashes indicate either none or minor amount reported.

2/ Includes unknown, minor and older varieties that have become less popular.

3/ Prowers and Prowers 99.

## Field Crops: Monthly marketing percents, selected crops, Colorado, 1999-2007 crops 1/

Crop Year	All Wheat												
	Jul	Aug	Sep	Oct	Nov	Dec	Jan	Feb	Mar	Apr	May	Jun	
1999-00 .....	15	8	7	5	6	19	12	7	5	6	6	4	
2000-01 .....	20	15	8	5	5	11	10	3	6	7	6	4	
2001-02 .....	17	8	4	8	7	11	10	5	7	8	6	9	
2002-03 .....	26	13	14	5	6	6	7	6	3	6	6	2	
2003-04 .....	23	14	7	8	10	9	8	5	7	6	2	1	
2004-05 .....	12	8	10	6	10	11	10	14	10	3	2	4	
2005-06 .....	18	14	21	6	2	9	9	7	4	3	3	4	
2006-07 .....	31	9	5	13	3	5	6	4	5	4	4	11	
Crop Year	Barley												
	Jul	Aug	Sep	Oct	Nov	Dec	Jan	Feb	Mar	Apr	May	Jun	
1999-00 .....	20	36	6	11	3	7	5	1	5	2	2	2	
2000-01 .....	44	34	10	4	1	1	1	2	1	1	---	1	
2001-02 .....	1	51	16	20	6	---	1	3	1	---	---	1	
2002-03 .....	1	27	20	22	2	2	23	3	---	---	---	---	
2003-04 .....	---	23	26	5	18	5	20	3	---	---	---	---	
2004-05 .....	1	23	35	4	8	4	14	1	7	1	1	1	
2005-06 .....	4	40	19	14	1	1	1	20	---	---	---	---	
2006-07 .....	31	24	7	11	4	2	3	4	5	5	4	---	
Crop Year	Corn for Grain												
	Oct	Nov	Dec	Jan	Feb	Mar	Apr	May	Jun	Jul	Aug	Sep	
1999-00 .....	9	18	18	14	6	7	4	4	7	5	4	4	
2000-01 .....	14	15	14	16	8	8	5	5	5	4	3	3	
2001-02 .....	12	17	12	13	6	7	5	7	7	7	4	3	
2002-03 .....	6	21	22	13	7	5	6	6	3	4	4	3	
2003-04 .....	15	19	16	19	6	6	7	2	2	3	3	2	
2004-05 .....	5	17	22	13	14	8	4	4	3	4	3	3	
2005-06 .....	13	18	21	12	7	5	5	3	3	4	4	5	
2006-07 .....	12	26	21	9	6	6	4	4	3	3	3	3	
Crop Year	Dry Beans												
	Sep	Oct	Nov	Dec	Jan	Feb	Mar	Apr	May	Jun	Jul	Aug	
1999-00 .....	21	15	6	12	10	5	5	4	6	6	6	4	
2000-01 .....	21	13	9	9	9	5	7	5	7	5	5	5	
2001-02 .....	22	9	8	8	14	10	9	4	6	6	2	2	
2002-03 .....	20	13	6	9	10	6	5	4	5	7	8	7	
2003-04 .....	23	9	7	8	13	5	6	8	3	5	6	7	
2004-05 .....	19	15	8	10	15	8	5	9	4	2	3	2	
2005-06 .....	20	11	6	9	8	7	8	8	5	5	5	8	
2006-07 .....	23	9	4	14	10	4	5	7	6	7	4	7	
Crop Year	All Hay <u>2/</u>												
	May	Jun	Jul	Aug	Sep	Oct	Nov	Dec	Jan	Feb	Mar	Apr	May
1999-00 .....		10	9	11	11	10	10	10	9	6	6	4	4
2000-01 .....		8	10	10	11	12	10	11	9	7	7	2	3
2001-02 .....	4	8	7	12	11	13	10	10	9	6	7	3	
2002-03 .....	2	5	9	12	7	12	16	13	9	5	6	4	
2003-04 .....	3	6	12	9	9	8	7	10	10	15	5	6	
2004-05 .....	3	7	11	10	11	11	10	9	9	9	6	4	
2005-06 .....	3	8	10	12	9	12	8	9	9	9	6	5	
2006-07 .....	6	9	18	11	12	11	8	8	5	5	5	2	

1/ Dashes indicate only minor amount sold.

2/ Marketing year changed from June - May to May - April beginning with 2001 crop.

## Precipitation: Monthly and annual averages by district, Colorado, 2001-2007 <sup>1/</sup>

Year	Jan.	Feb.	Mar.	Apr.	May	June	July	Aug.	Sept.	Oct.	Nov.	Dec.	Annual Total
<b>Northwest and Mountain District</b>													
<b>Inches</b>													
<b>1941-70 .....</b>	<b>1.13</b>	<b>1.02</b>	<b>1.29</b>	<b>1.50</b>	<b>1.37</b>	<b>1.28</b>	<b>1.64</b>	<b>1.76</b>	<b>1.19</b>	<b>1.16</b>	<b>.99</b>	<b>1.13</b>	<b>15.46</b>
2001.....	.62	.95	1.30	1.27	1.49	.79	1.83	2.45	1.13	.78	1.30	.72	14.63
2002.....	.77	.55	1.10	.73	.45	.33	1.19	1.34	2.06	1.39	1.43	.68	12.02
2003.....	.57	1.58	1.89	1.58	1.16	1.44	.97	1.99	1.70	.38	1.65	1.06	15.97
2004.....	.88	1.01	.57	1.97	.65	1.55	1.89	1.36	2.14	1.18	1.62	.58	15.40
2005.....	1.73	.98	1.08	1.43	1.13	2.41	.92	2.08	1.60	2.12	1.47	1.68	18.63
2006.....	1.31	.61	1.25	.85	1.01	.51	2.64	2.21	2.23	2.32	1.13	.90	16.97
2007.....	.78	1.21	1.08	1.31	1.19	.55	1.69	2.36	2.13	1.48	.29	2.92	16.98
<b>Northeast District</b>													
<b>Inches</b>													
<b>1941-70 .....</b>	<b>.47</b>	<b>.44</b>	<b>1.00</b>	<b>1.69</b>	<b>2.81</b>	<b>2.41</b>	<b>1.95</b>	<b>1.54</b>	<b>1.10</b>	<b>1.09</b>	<b>.60</b>	<b>.40</b>	<b>15.50</b>
2001.....	.60	.50	.95	2.26	3.32	.89	2.50	1.36	1.47	.50	.98	.12	15.45
2002.....	.72	.22	.91	.28	1.69	1.40	.87	1.35	1.21	1.51	.50	.02	10.68
2003.....	.12	.83	3.54	2.33	2.10	2.35	.73	2.30	.78	.24	.39	.43	16.14
2004.....	.39	.63	.74	2.72	1.51	3.16	2.44	2.34	1.75	1.23	1.32	.22	18.46
2005.....	.68	.23	1.02	2.89	2.05	3.27	1.06	1.65	.28	2.87	.26	.29	16.55
2006.....	.31	.41	1.12	.54	.93	.98	2.05	1.59	.97	2.00	.43	2.26	13.59
2007.....	.81	.33	1.34	3.12	2.73	1.35	1.45	2.60	1.20	1.11	.27	1.07	17.37
<b>East Central District</b>													
<b>Inches</b>													
<b>1941-70 .....</b>	<b>.41</b>	<b>.39</b>	<b>.87</b>	<b>1.53</b>	<b>2.56</b>	<b>2.29</b>	<b>2.53</b>	<b>2.15</b>	<b>1.26</b>	<b>1.04</b>	<b>.58</b>	<b>.34</b>	<b>15.95</b>
2001.....	.76	.39	.85	1.27	3.67	1.31	3.84	1.25	1.64	.41	.79	.15	16.33
2002.....	.27	.18	.45	.42	.73	2.09	.73	2.19	1.40	1.31	.23	.07	10.07
2003.....	.16	.52	2.37	2.11	2.29	3.70	1.12	1.56	.49	.09	.14	.16	14.71
2004.....	.26	.62	.4	2.44	1.18	3.30	3.80	2.90	1.79	.76	1.14	.27	18.86
2005.....	.36	.14	.60	1.79	2.03	3.24	1.49	3.14	.23	2.91	.46	.27	16.66
2006.....	.33	.15	.71	.51	1.23	1.19	3.15	2.44	2.07	1.89	.15	2.03	15.85
2007.....	.72	.33	.68	2.42	2.77	1.73	2.11	2.85	.96	.55	.15	1.06	16.34
<b>West Central and Southwest District</b>													
<b>Inches</b>													
<b>1941-70 .....</b>	<b>1.25</b>	<b>1.05</b>	<b>1.25</b>	<b>1.35</b>	<b>1.04</b>	<b>.90</b>	<b>1.39</b>	<b>1.88</b>	<b>1.37</b>	<b>1.61</b>	<b>1.00</b>	<b>1.27</b>	<b>15.36</b>
2001.....	.94	1.09	1.20	1.12	1.14	.42	1.67	2.54	.69	.91	1.26	.66	13.64
2002.....	.36	.21	.66	.60	.22	.04	.83	1.27	2.96	1.81	1.29	.50	10.75
2003.....	.35	1.71	1.12	.50	1.32	.37	.64	1.75	2.06	.50	1.61	.98	12.91
2004.....	1.24	1.41	.32	3.2	.26	.38	1.03	.77	3.21	1.52	1.93	.91	16.19
2005.....	2.36	1.37	1.14	1.10	.62	1.57	.75	1.81	2.73	2.35	.53	.78	17.11
2006.....	.85	.30	1.81	.80	.35	.48	2.30	2.09	2.32	3.80	.97	.77	16.84
2007.....	.69	.93	.84	1.27	1.39	.40	1.77	1.96	2.51	1.04	.34	3.42	16.55
<b>South Central District</b>													
<b>Inches</b>													
<b>1941-70 .....</b>	<b>.42</b>	<b>.32</b>	<b>.53</b>	<b>.77</b>	<b>.76</b>	<b>.69</b>	<b>1.45</b>	<b>1.59</b>	<b>.86</b>	<b>.97</b>	<b>.38</b>	<b>.48</b>	<b>9.22</b>
2001.....	.57	.61	1.00	.50	1.36	.40	1.88	1.94	.27	.22	.44	.17	9.36
2002.....	.29	.22	.13	.17	.04	.20	.78	.74	1.81	.60	.32	.28	5.58
2003.....	.14	.36	.82	.36	.42	.54	.88	1.23	1.57	.44	.64	.24	7.64
2004.....	.42	.57	.22	2.23	.08	.67	1.42	.45	.87	.98	.38	.30	8.58
2005.....	.91	.46	.45	.70	.63	.37	.66	1.71	1.29	1.24	.12	.34	8.88
2006.....	.23	.04	.56	.47	.25	.49	2.65	2.35	1.17	1.60	.15	.64	10.60
2007.....	.41	.26	.89	1.19	1.15	.58	2.42	1.26	1.20	.26	.25	1.24	11.11
<b>Southeast District</b>													
<b>Inches</b>													
<b>1941-70 .....</b>	<b>.56</b>	<b>.54</b>	<b>.95</b>	<b>1.51</b>	<b>1.96</b>	<b>1.61</b>	<b>2.24</b>	<b>2.05</b>	<b>1.05</b>	<b>1.02</b>	<b>.62</b>	<b>.55</b>	<b>14.66</b>
2001.....	.88	.32	.95	.56	3.81	1.38	2.73	1.08	.70	.21	.67	.29	13.58
2002.....	.56	.27	.22	.28	.42	.92	.93	1.04	1.71	1.14	.15	.53	8.17
2003.....	.15	1.01	1.87	1.21	1.63	2.77	.77	1.26	.88	.15	.26	.37	12.33
2004.....	.45	.66	.44	5.14	.27	3.48	2.88	2.96	1.48	.75	1.29	.41	20.22
2005.....	1.37	.36	1.67	1.28	1.63	1.43	1.19	1.97	.62	1.99	.22	.33	14.06
2006.....	.65	.10	.79	.39	1.11	1.03	4.07	3.66	2.05	2.66	.28	2.69	19.48
2007.....	.51	.30	.48	2.34	2.17	2.44	.35	2.08	.79	.55	3.22	.82	17.05

<sup>1/</sup> Compiled from reports issued by the National Oceanic and Atmospheric Administration.

# **FRUITS AND VEGETABLES**

## Colorado Fruit Crops – 2007

### Value of Production (\$000)

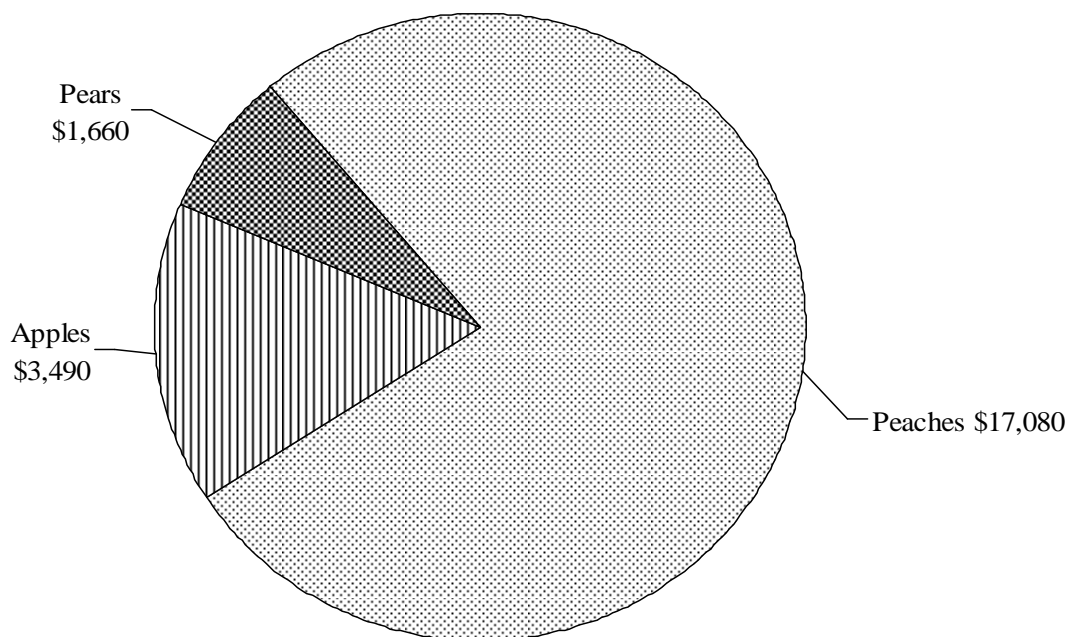

### FRUIT CROPS – 2007

Fruit production for the three major fruit crops in Colorado during 2007 totaled 42.4 million pounds, down 11 percent from the 47.6 million pounds produced a year earlier. Production was reduced in all three crops. Producers continued to make efficient use of limited water supplies, but a late frost, once again, reduced apple and pear production. Utilized production of Colorado's three fruit crops had a combined value of \$22.2 million for 2007, up 2 percent from \$21.9 million a year earlier. Increases in prices received for pears and peaches more than offset lower production in 2007.

The leading fruit crop produced in the State for the 2007 season was **peaches** in terms of value of production and total production. The 13,000 tons produced was down 7 percent from the previous year and the value of the 11,000 tons of product utilized increased slightly from the previous year to \$17.08 million. Producers received an average price of \$1,550 per ton for the latest crop compared with \$1,310 per ton for the 13,000 tons of utilized production from the 2006 crop.

**Apples** ranked second in terms of total production and value for the 2007 crop. The total production of 13.0 million pounds in 2007 was 13 percent less than the 15.0 million pounds produced in 2006. A late frost reduced this year's production. The utilized production of 13.0 million pounds was valued at \$3.49 million, down 8 percent from the \$3.78 million received for the 14.0 million pounds of utilized production from the 2006 crop. Grower prices averaged 26.8 cents per pound for the 2007 crop compared with 27.0 cents in 2006.

The 2007 **pear** crop totaled 1,700 tons, down 8 percent from 2,300 tons produced in 2006. A late frost also reduced this year's production. Producers received \$976 per ton for their 2007 crop compared with \$543 per ton in 2006, increasing the total value to \$1.66 million, up from \$1.09 million the previous year.

**Fruits: Production, price and value, Colorado, 1997-2007**

Year	Bearing acres	Yield per bearing acre	Production		Price per pound	Value of utilized production
			Total <sup>1/</sup>	Utilized		
<b>Apples</b>	<b>Acres</b>	<b>Pounds</b>	<b>Million Pounds</b>		<b>Cents</b>	<b>1,000 Dollars</b>
1997.....	3,200	10,900	35.0	34.0	15.10	5,138
1998.....	3,000	21,700	65.0	59.0	11.90	7,031
1999.....	2,800	2,860	8.0	8.0	21.80	1,740
2000.....	2,700	11,100	30.0	27.0	13.90	3,765
2001.....	2,200	10,500	23.0	23.0	20.80	4,784
2002.....	1,800	11,700	21.0	20.0	18.40	3,686
2003.....	1,700	12,900	22.0	21.0	18.50	3,878
2004.....	1,600	17,500	28.0	27.0	15.40	4,171
2005.....	1,500	20,700	31.0	27.0	17.90	4,824
2006.....	1,500	10,000	15.0	14.0	27.00	3,780
2007.....	1,400	9,290	13.0	13.0	26.80	3,490
<b>Peaches</b>	Bearing acres	Yield per bearing acre	Production		Price per ton	Value of utilized production
			Total <sup>1/</sup>	Utilized		
	<b>Acres</b>	<b>Tons</b>	<b>Tons</b>		<b>Dollars</b>	<b>1,000 Dollars</b>
1997.....	1,900	1.84	3,500	3,250	1,322.00	4,297
1998.....	1,900	5.25	10,000	9,250	976.00	9,036
1999.....	1,900	0.79	1,500	1,450	1,280.00	1,855
2000.....	1,900	5.00	9,500	8,500	940.00	7,990
2001.....	1,900	4.74	9,000	8,750	1,080.00	9,450
2002.....	1,900	5.00	9,500	9,250	1,130.00	10,490
2003.....	1,900	5.53	10,500	10,000	1,220.00	12,160
2004.....	2,000	6.50	13,000	12,000	944.00	11,328
2005.....	2,100	5.71	12,000	11,000	1,080.00	11,880
2006.....	2,300	6.09	14,000	13,000	1,310.00	17,030
2007.....	2,300	5.65	13,000	11,000	1,550.00	17,080
<b>Pears</b>	Production		Price per ton		Value of utilized production	
	Total <sup>1/</sup>	Utilized				
	<b>Tons</b>		<b>Dollars</b>		<b>1,000 Dollars</b>	
1997.....	2,600	2,580	295.00		762	
1998.....	3,500	3,325	449.00		1,494	
1999.....	500	490	657.00		322	
2000.....	3,000	2,960	375.00		1,111	
2001.....	1,900	1,900	500.00		950	
2002.....	2,400	2,400	576.00		1,383	
2003.....	2,800	2,800	600.00		1,679	
2004.....	2,600	2,500	561.00		1,403	
2005.....	2,500	2,200	455.00		1,002	
2006.....	2,300	2,000	543.00		1,085	
2007.....	1,700	1,700	976.00		1,660	

<sup>1/</sup> In certain years, production includes some quantities not harvested because of economic conditions which are excluded in computing values.

## Colorado Vegetable Crops – 2007

### Value of Production (\$000)

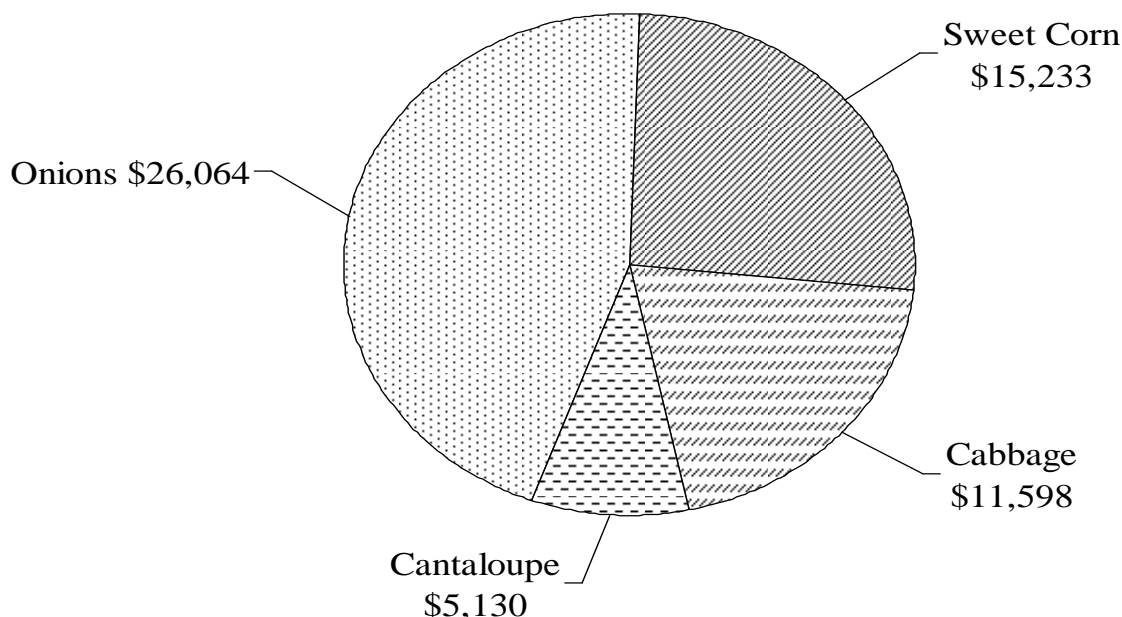

### VEGETABLE CROPS – 2007

Vegetable growers in Colorado produced 5.9 million cwt of produce from four fresh market crops in 2007 which had a total value of \$58.0 million. This was down 42.4 percent from the \$100.8 million received for the 6.8 million cwt of vegetables produced from the same crops in 2006. Acreage, production and value estimates are prepared for seven vegetable crops. Spinach, carrot and lettuce statistics were not published in 2007 to avoid disclosure of individual operations. Numerous other vegetable crops are produced in the State but are not annually surveyed for estimates.

**Dry storage onions** continue to be the leading vegetable crop produced in the State. The total output from the 2007 crop totaled 3.2 million cwt, down 17 percent from the previous year. The harvested area decreased 19 percent to 7,700 acres but the average yield of 410 cwt per acre was up 10 cwt from 2006. The quantity of onions expected to be marketed had an estimated value of \$26.1 million compared with \$62.9 million received for the 2006 crop. Prices are expected to average a disappointing \$9.80 per cwt compared with \$18.40 per cwt received last year. Onions represented 54 percent of the vegetable production and 45 percent of the value from the four crops.

**Sweet corn's** value ranked second among vegetable crops produced in the State. The crop accounted for 22 percent of the production and 26 percent of the value of the four vegetables. Production decreased 4 percent from 2006 to 1.30 million cwt. The 9,300 acres harvested was up 3 percent but the average yield of 140 cwt per acre was down 10 cwt from the previous year. The value of the 2007 crop, at \$15.2 million, was down 23 percent from last year as prices averaged \$11.70 per cwt compared with \$14.70 received last year.

**Cabbage** ranked third in both production and value. Production decreased 20 percent from 2006 to 1.1 million cwt. Average yield, at 380 cwt per acre, was down 50 cwt from last year's 430 cwt per acre. The value of production, at \$11.6 million, was down 11 percent from a year earlier as the decrease in production more than offset the increase in price.

**Cantaloupe** ranked fourth in both production and value. Harvested area increased 200 acres from last year to 1,800. Yields also increased to 190 cwt per acre from 170 last year. As a result, production was up 26 percent to 342,000 cwt. Value, however, rose slightly to \$5.1 million from \$5.0 million last year as the average price per cwt received declined \$3.40 to \$15.00 per cwt.



**Vegetables: Acreage, production and value, Colorado, 1997-2007**

Year	Acreage planted	Acreage harvested	Yield per acre	Production	Value per unit	Total value
<b>Cabbage</b>						
	<b>Acres</b>	<b>Acres</b>	<b>Cwt</b>	<b>1,000 Cwt</b>	<b>Dollars</b>	<b>1,000 Dollars</b>
1997.....	2,300	2,100	390	819	7.20	5,897
1998.....	2,400	2,300	400	920	8.20	7,544
1999.....	2,200	1,900	360	684	8.40	5,746
2000.....	2,300	2,000	470	940	8.10	7,614
2001.....	2,400	2,200	450	990	8.70	8,613
2002.....	2,800	2,600	440	1,144	9.50	10,868
2003.....	2,900	2,800	400	1,120	9.50	10,640
2004.....	3,400	3,300	480	1,584	9.70	15,365
2005.....	3,500	3,400	480	1,632	9.50	15,504
2006.....	3,500	3,100	430	1,333	9.80	13,063
2007.....	2,900	2,800	380	1,064	10.90	11,598
<b>Cantaloupe</b>						
	<b>Acres</b>	<b>Acres</b>	<b>Cwt</b>	<b>1,000 Cwt</b>	<b>Dollars</b>	<b>1,000 Dollars</b>
1997.....	2,000	1,600	220	352	15.00	5,280
1998.....	2,200	1,900	160	304	13.40	4,074
1999.....	2,100	1,900	180	342	13.60	4,651
2000.....	1,800	1,500	240	360	13.30	4,788
2001.....	1,800	1,700	230	391	15.30	5,982
2002.....	1,700	1,600	250	400	16.40	6,560
2003.....	1,700	1,600	190	304	15.90	4,834
2004.....	2,300	1,700	160	272	14.50	3,944
2005.....	2,000	1,600	190	304	13.60	4,134
2006.....	1,700	1,600	170	272	18.40	5,005
2007.....	1,900	1,800	190	342	15.00	5,130
<b>Sweet Corn for Fresh Market</b>						
	<b>Acres</b>	<b>Acres</b>	<b>Cwt</b>	<b>1,000 Cwt</b>	<b>Dollars</b>	<b>1,000 Dollars</b>
1997.....	6,500	6,300	165	1,040	8.70	9,048
1998.....	7,300	6,900	160	1,104	11.00	12,144
1999.....	7,400	6,700	160	1,072	7.30	7,826
2000.....	7,800	7,700	130	1,001	12.20	12,212
2001.....	8,300	7,900	140	1,106	7.70	8,516
2002.....	7,800	7,500	120	900	10.20	9,180
2003.....	8,600	7,600	170	1,292	9.10	11,757
2004.....	9,400	9,300	150	1,395	11.70	16,322
2005.....	10,000	9,700	150	1,455	13.70	19,934
2006.....	10,000	9,000	150	1,350	14.70	19,845
2007.....	9,800	9,300	140	1,302	11.70	15,233

## Onion Production: Colorado, 1990 – 2007

### Thousand Cwt

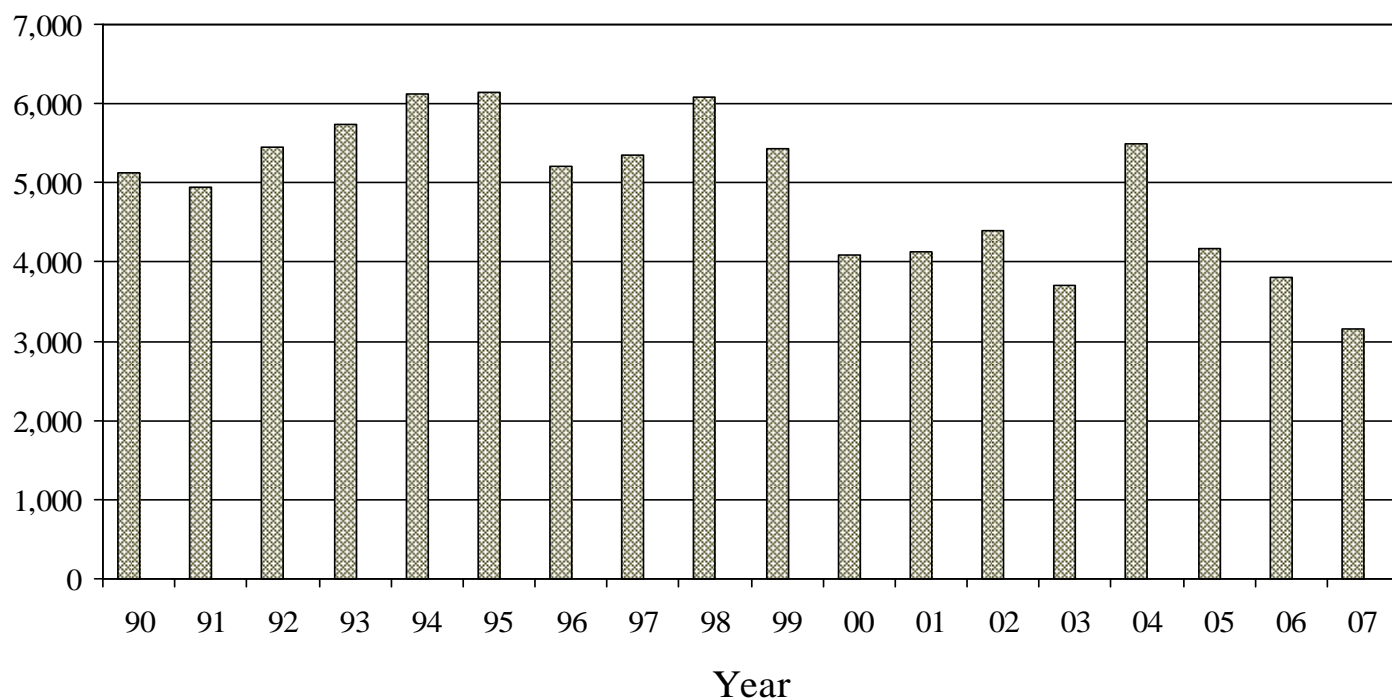

**Onions: Acreage, production and value, Colorado, 1990-2007**

Year	Acreage planted	Acreage harvested	Yield per acre	Production	Loss	Sales	Value per cwt	Total value
	Acres	Acres	Cwt	1,000 Cwt	1,000 Cwt	Dollars	1,000 Dollars	
1990.....	13,800	13,500	380	5,130	1,280	3,850	11.10	42,735
1991.....	13,500	12,700	390	4,953	743	4,210	12.40	52,204
1992.....	14,500	14,000	390	5,460	1,530	3,930	14.70	57,771
1993.....	16,000	15,500	370	5,735	1,035	4,700	21.70	101,990
1994.....	18,000	17,500	350	6,125	1,040	5,085	13.20	67,122
1995.....	19,000	17,800	345	6,141	1,290	4,851	11.20	54,331
1996.....	18,000	16,000	325	5,200	1,404	3,796	13.60	51,626
1997.....	18,000	15,300	350	5,355	1,178	3,963	12.50	49,538
1998.....	16,500	16,000	380	6,080	1,090	4,990	16.20	80,838
1999.....	15,500	14,500	375	5,438	1,767	3,671	11.20	41,115
2000.....	12,000	11,500	355	4,083	700	3,383	13.40	45,332
2001.....	14,000	12,000	345	4,140	660	3,480	12.40	43,152
2002.....	12,500	11,000	400	4,400	700	3,700	14.40	53,280
2003.....	10,500	9,600	385	3,696	460	3,236	15.00	48,540
2004.....	12,500	11,000	500	5,500	1,400	4,100	12.20	50,020
2005.....	10,000	9,500	440	4,180	500	3,680	15.10	55,568
2006.....	10,000	9,500	400	3,800	380	3,420	18.40	62,928
2007.....	9,000	7,700	410	3,157	470	2,687	9.70	26,064

## Planting and Harvesting Dates

### Field Crops: Usual planting and harvesting dates, Colorado

Crop	Usual planting dates	Usual harvesting dates			Principal producing districts <u>1/</u>
		Begin	Most active	End	
<b>Barley:</b>					
Fall sown .....	Sept. 1 - Oct. 15	June 20	July 1 - July 20	Aug. 5	20, 60, 90
Spring sown .....	Mar. 15 - Apr. 30	June 20	July 5 - Sept. 10	Sept. 20	10, 20, 70, 80
Beans, dry .....	May 20 - July 1	Aug. 25	Sept. 5 - Sept. 15	Oct. 10	20, 60, 70, 90
<b>Corn:</b>					
Grain .....	Apr. 15 - June 1	Oct. 1	Oct. 10 - Nov. 20	Dec. 1	20, 60, 70, 90
Silage .....	Apr. 15 - June 1	Aug. 25	Sept. 1 - Sept. 25	Oct. 10	20, 60, 70, 90
<b>Hay:</b>					
Alfalfa .....	...	May 15	June 5 - Sept. 25	Oct. 10	Statewide
Other .....	...	July 1	July 5 - Aug. 10	Sept. 25	Statewide
Oats .....	Mar. 20 - May 5	July 15	July 25 - Aug. 30	Sept. 20	Statewide
<b>Potatoes:</b>					
Fall .....	Apr. 25 - May 25	Sept. 15	Oct. 1 - Oct. 10	Oct. 20	80
Summer .....	Apr. 5 - May 10	July 25	Aug. 15 - Sept. 25	Oct. 20	20
<b>Sorghum:</b>					
Grain .....	May 5 - June 20	Oct. 1	Oct. 10 - Nov. 15	Nov. 25	60, 90
Silage .....	May 5 - June 20	Sept. 1	Sept. 5 - Sept. 20	Oct. 1	60, 90
Sugar beets .....	Apr. 1 - May 25	Oct. 1	Oct. 15 - Nov. 5	Nov. 20	20
Sunflower .....	May 20 - June 10	Sept. 10	Sept. 20 - Oct. 10	Oct. 30	20, 60
<b>Wheat:</b>					
Winter .....	Aug. 20 - Oct. 10	June 25	July 10 - July 20	Sept. 5	20, 60, 90
Spring .....	Mar. 25 - May 20	July 15	Aug. 5 - Sept. 25	Oct. 1	10, 80

1/ See footnotes at bottom of page.

### Fruit Crops: Usual bloom and harvest dates, Colorado

Crop	Usual blooming dates	Usual harvesting dates			Principal producing counties
		Begin	Most active	End	
Apples .....	Apr. 20 - May 10	Aug. 15	Sept. 5 - Oct. 30	Nov. 15	Delta, Mesa, Montrose, Fremont
Peaches .....	Apr. 5 - Apr. 25	July. 15	Aug. 1 - Sept. 15	Sept. 30	Delta, Mesa
Pears .....	Apr. 15 - May 20	Aug. 10	Aug. 15 - Sept. 20	Sept. 25	Delta, Mesa, Montrose

### Vegetable Crops: Usual planting and harvesting dates, Colorado

Crop	Usual planting dates	Usual harvesting dates			Principal producing districts <u>1/</u>
		Begin	Most active	End	
Cabbage .....	June 1 - June 15	Sept. 5	Sept. 20 - Oct. 20	Nov. 1	20, 60, 90
Cantaloupe .....	Apr 15 - May 15	Jul. 25	Aug. 10 - Aug. 31	Sept. 30	90
Carrots .....	Apr. 15 - June 30	Aug. 1	Aug. 15 - Oct. 10	Oct. 31	20, 60, 80
Lettuce .....	Apr. 1 - July 10	June 15	June 20 - Sept. 20	Oct. 15	20, 60, 70, 80
Onions .....	Mar. 10 - May 10	July 15	Aug. 1 - Sept. 30	Oct. 31	20, 70, 90
Sweet corn .....	May 1 - June 30	July 15	July 20 - Sept. 20	Oct. 10	20, 60, 70, 90

1/ For Districts, see map on inside of front cover as follows:

10-Northwest and Mountains; 20-Northeast; 60-East Central; 70-Southwest; 80-San Luis Valley; 90-Southeast.

# **FARM INCOME AND PRICES**

**Farm income indicators, Colorado, 2001-2006 1/**

Item	2001	2002	2003	2004	2005	2006
	<b>Thousand Dollars</b>					
<b>Total Agricultural Sector Output</b> .....	5,512,344	5,299,658	5,742,050	6,416,085	6,585,578	6,502,105
Final Crop Output .....	1,417,862	1,319,408	1,442,676	1,381,056	1,477,572	1,527,939
Final Animal Output .....	3,303,462	3,208,115	3,445,793	4,279,819	4,126,125	4,120,458
Services and Forestry .....	584,313	679,499	643,555	647,791	736,118	769,740
Net Government Transactions.....	206,707	92,637	210,025	107,419	245,763	83,968
<b>Total Production Expenses</b> .....	4,253,234	4,587,933	4,761,504	5,063,594	5,280,701	5,768,112
Intermediate Consumption .....	3,184,720	3,511,505	3,723,532	3,971,377	4,050,808	4,476,737
Farm Origin .....	1,842,451	2,062,087	2,181,986	2,526,521	2,386,643	2,568,171
Feed Purchased .....	578,181	745,105	725,715	727,020	662,874	893,346
Livestock and Poultry Purchased .....	1,157,560	1,161,828	1,306,522	1,665,634	1,551,330	1,472,890
Seed Purchased .....	106,710	155,154	149,749	133,867	172,439	201,935
Manufactured Inputs .....	386,975	412,287	396,530	415,827	503,763	534,727
Fertilizers & Lime .....	106,259	122,139	104,697	111,837	143,546	154,426
Pesticides.....	70,917	73,914	70,363	74,132	79,158	84,184
Petroleum Fuel and Oils.....	141,459	125,792	135,070	156,518	192,890	211,682
Electricity .....	68,340	90,442	86,400	73,340	88,169	84,435
Other Intermediate Expenses.....	955,294	1,037,131	1,145,016	1,029,029	1,160,402	1,373,839
Repair & Maintenance .....	178,209	201,688	185,780	191,113	196,671	230,219
Machine Hire & Custom Work .....	87,188	74,778	92,740	80,551	59,784	82,525
Marketing, Storage & Transportation.....	120,915	161,057	180,101	155,687	212,124	257,903
Contract Labor .....	22,636	23,517	20,452	31,373	28,296	32,440
Miscellaneous Other.....	546,346	576,091	665,943	570,305	663,527	770,752
Factor Payments .....	705,509	707,552	663,248	691,717	798,695	838,938
Employee Compensation (Hired Labor).....	358,915	404,059	364,865	400,053	445,129	499,864
Net Rent to Non-Operator Landlords.....	71,505	39,811	60,537	54,617	82,932	32,185
Real Estate/Non-Real Estate Interest.....	275,089	263,682	237,846	237,047	270,634	306,889
Capital Consumption.....	363,005	368,876	374,724	400,500	431,198	452,437
<b>Net Farm Income</b> .....	1,259,110	711,725	980,545	1,352,490	1,304,877	733,993
<b>Number of Farms</b> .....	30,900	31,400	31,400	30,900	30,500	30,700

1/ Totals may not add due to rounding.

**Farm Income: Cash receipts by commodity, Colorado, 2003-2007 1/**

Commodity	2003	2004	2005	2006	2007
	Cash Receipts	Cash Receipts	Cash Receipts	Cash Receipts	Cash Receipts
	\$1,000	\$1,000	\$1,000	\$1,000	\$1,000
<b>All commodities</b> .....	4,995,761	5,510,323	5,380,608	5,796,531	6,297,319
<b>Livestock and products</b> .....	3,655,891	4,174,118	3,912,324	4,109,032	4,270,901
<b>Meat animals</b> .....	3,226,339	3,661,177	3,450,032	3,550,168	3,485,947
Cattle and calves .....	2,943,643	3,342,808	3,137,579	3,251,024	3,174,911
Hogs .....	186,236	207,243	185,659	180,686	198,484
Sheep and lambs .....	96,460	111,126	126,794	118,459	112,553
<b>Dairy (Milk)</b> .....	263,128	343,281	345,382	326,820	515,503
<b>Poultry/eggs</b> .....	131,500	132,000	76,859	187,826	219,768
<b>Miscellaneous livestock</b> .....	34,924	37,660	40,051	44,219	49,683
Honey .....	2,890	2,484	1,901	2,970	1,885
Trout .....	2,125	991	1,480	2,299	2,328
Wool .....	1,909	2,185	1,670	1,950	2,700
Other livestock .....	28,000	32,000	35,000	37,000	42,770
<b>Crops</b> .....	1,339,870	1,336,205	1,468,284	1,687,499	2,026,418
<b>Food grains</b> .....	209,822	167,386	183,575	175,100	418,612
Wheat .....	209,822	167,386	183,575	175,100	418,612
<b>Feed crops</b> .....	446,324	497,073	525,317	695,389	813,615
Barley .....	23,889	21,764	22,103	13,120	20,840
Corn, grain .....	244,212	262,268	281,494	300,980	382,489
Hay .....	159,604	184,596	194,336	351,402	362,562
Millet, proso .....	10,825	18,002	19,217	19,235	28,943
Oats .....	635	843	1,297	1,301	1,676
Sorghum grain .....	7,159	9,599	6,871	9,351	17,106
<b>Oilcrops</b> .....	11,187	17,217	23,523	23,774	19,372
Sunflower .....	10,819	16,765	23,182	23,029	18,622
<b>Vegetables</b> .....	325,950	247,554	293,614	341,728	301,534
Beans, dry .....	23,414	26,272	25,567	24,172	24,267
Cabbage .....	10,640	15,365	15,504	13,063	11,598
Cantaloupe .....	4,834	3,944	4,134	5,005	5,130
Carrots 2/ .....	11,866	11,138	...	...	...
Corn, sweet .....	11,757	16,322	19,934	19,845	15,233
Lettuce .....	5,742	8,800	8,071	6,720	13,868
Onions .....	48,946	49,807	54,769	67,853	46,027
Potatoes .....	193,072	100,316	136,715	180,458	157,767
Fall .....	182,088	88,661	122,350	170,284	150,157
Summer .....	10,984	11,655	14,365	10,174	7,610
Spinach 3/ .....	3,679	...	...	...	...
Miscellaneous vegetables .....	33,287	35,528	36,991	31,331	41,512
<b>Fruits/nuts</b> .....	22,835	21,797	23,219	27,688	28,123
Apples .....	3,799	4,154	4,752	3,888	3,708
Cherries, tart 4/ .....	152	42	...	...	...
Peaches .....	12,160	11,328	11,880	17,030	17,080
Pears .....	1,679	1,403	1,002	1,085	1,660
Miscellaneous fruits & berries .....	5,045	4,870	5,585	5,685	5,675
<b>All other crops</b> .....	323,752	385,178	419,036	423,821	445,162
Corn, silage .....	29,100	38,100	37,200	31,000	57,900
Sugarbeets .....	24,730	30,419	33,903	37,516	37,516
Other seeds .....	800	1,300	1,810	4,130	4,265
Miscellaneous other crops .....	25,165	26,279	26,145	22,175	23,481
Greenhouse/nursery .....	243,957	289,080	319,978	329,000	322,000
Floriculture 5/ .....	93,957	119,080	115,478	...	...
Other Greenhouse/nursery .....	150,000	170,000	204,500	329,000	322,000

1/ Totals may not add due to rounding. 2/ Carrots included in miscellaneous vegetables beginning in 2005 to avoid individual disclosure.

3/ Spinach included in miscellaneous vegetables beginning in 2004 to avoid individual disclosure. 4/ Tart cherry estimates discontinued in 2005. Estimates included in miscellaneous fruits & berries beginning in 2005. 5/ Floriculture included in other greenhouse/nursery beginning in 2006.

**Data Source:** USDA Economic Research Service. <http://www.usda.ers.gov/data/farmincome/> Cash receipt data reflect income derived from the sale of agricultural commodities during a calendar year for only that portion of the commodity that is sold.

# Farm Income and Expenses by Agricultural Statistics District Colorado, 2006

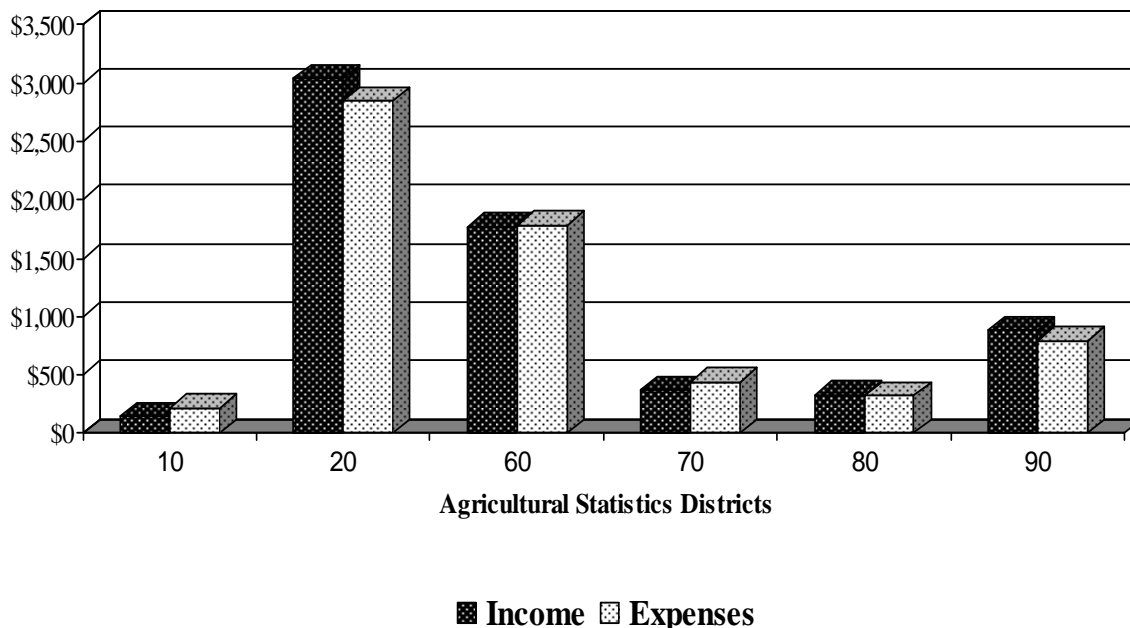

Data source: Bureau of Economic Analysis <http://www.bea.gov/bea/regional/reis/>

## Farm income and expenses by county and district, Colorado, 2006

County and District	Cash Receipts		Government Payments	Other Farm Income	Gross Farm Income	Farm Production Expenses	Realized Net Farm Income
	Livestock & Products	Crops					
<b>1,000 Dollars</b>							
Chaffee.....	3,084	2,882	(L)	1,155	7,121	12,031	(4,910)
Eagle .....	5,496	907	77	1,444	7,847	14,504	(6,657)
Grand .....	9,943	2,194	(L)	1,084	13,222	16,837	(3,616)
Gunnison.....	8,428	1,193	(L)	1,884	11,505	19,760	(8,255)
Jackson.....	16,013	3,537	(L)	2,020	21,570	27,032	(5,462)
Moffat .....	19,780	2,283	2,252	6,562	28,625	38,400	(9,775)
Park.....	2,741	1,094	(L)	2,072	5,907	8,731	(2,824)
Pitkin.....	689	789	(L)	570	2,048	4,618	(2,570)
Rio Blanco .....	16,721	1,416	528	2,952	21,089	26,581	(5,492)
Routt .....	16,770	3,940	1,059	3,125	23,385	39,985	(16,150)
Summit.....	938	1,138	0	258	2,334	3,813	(1,479)
Teller.....	829	392	(L)	252	1,473	3,016	(1,543)
<b>NW &amp; Mountain</b>	<b>101,432</b>	<b>21,765</b>	<b>3,916</b>	<b>23,378</b>	<b>146,126</b>	<b>215,308</b>	<b>(68,733)</b>
Boulder .....	15,231	36,552	539	7,178	58,961	67,192	(8,231)
Broomfield.....	2,232	1,794	111	335	4,361	4,451	(90)
Jefferson.....	1,394	25,280	0	1,813	28,487	27,634	853
Larimer .....	73,234	43,477	1,874	14,835	131,546	142,569	(11,023)
Logan .....	356,796	51,597	14,447	27,280	435,673	388,269	47,404
Morgan.....	459,334	91,127	14,028	24,487	574,948	521,689	53,259
Sedgwick.....	29,455	27,263	6,214	12,982	69,700	72,469	(2,769)
Weld .....	1,421,949	236,163	29,413	73,952	1,732,064	1,619,475	112,589
<b>Northeast</b>	<b>2,359,625</b>	<b>513,253</b>	<b>66,626</b>	<b>162,862</b>	<b>3,035,740</b>	<b>2,843,748</b>	<b>191,992</b>

(L) Less than 50,000. Not included in District totals, but included in State total.

**Farm income and expenses by county and district, Colorado, 2006, continued**

County and District	Cash Receipts		Government Payments	Other Farm Income	Gross Farm Income	Farm Production Expenses	Realized Net Farm Income
	Livestock & Products	Crops					
<b>1,000 Dollars</b>							
Adams .....	21,146	71,935	5,436	11,120	104,201	123,594	(19,393)
Arapahoe.....	11,161	17,160	2,189	2,927	31,248	37,094	(5,846)
Cheyenne .....	12,353	19,842	9,256	17,395	49,590	52,692	(3,102)
Denver .....	(L)	3,171	0	(L)	3,185	2,807	378
Douglas.....	4,460	13,854	(L)	3,221	21,535	33,220	(11,685)
Elbert .....	35,173	3,693	2,301	4,726	43,592	58,171	(14,579)
El Paso.....	18,284	17,529	678	2,965	38,778	54,524	(15,746)
Kiowa.....	48,975	22,038	12,004	17,111	88,124	85,784	2,340
Kit Carson.....	183,732	70,638	27,009	41,847	296,217	264,963	31,254
Lincoln.....	32,609	14,091	8,459	14,854	61,554	74,051	(12,497)
Phillips.....	69,751	52,429	11,332	18,708	140,888	147,476	(6,588)
Washington.....	85,209	35,390	17,745	39,389	159,988	158,783	1,205
Yuma.....	537,092	143,090	28,395	51,823	732,005	686,704	45,301
<b>East Central</b>	<b>1,059,945</b>	<b>484,860</b>	<b>124,804</b>	<b>226,086</b>	<b>1,770,905</b>	<b>1,779,863</b>	<b>(8,958)</b>
Archuleta.....	2,458	493	96	500	3,451	10,152	(6,701)
Delta.....	26,633	23,980	573	4,302	54,915	67,265	(12,350)
Dolores.....	3,554	4,102	1,531	3,342	10,998	12,837	(1,839)
Garfield.....	14,157	12,764	274	5,923	32,844	40,687	(7,843)
Hinsdale.....	499	(L)	0	(L)	525	1,043	(518)
La Plata.....	12,972	6,037	706	5,273	24,282	33,780	(9,498)
Mesa.....	41,571	31,505	560	12,061	85,137	86,774	(1,637)
Montezuma .....	9,750	16,992	1,087	5,832	32,574	38,894	(6,320)
Montrose.....	92,300	20,067	1,088	5,297	117,664	134,600	(16,936)
Ouray .....	2,897	759	(L)	342	3,998	6,840	(2,842)
San Miguel.....	2,645	284	180	796	3,725	6,139	(2,414)
<b>Southwest</b>	<b>209,436</b>	<b>116,983</b>	<b>6,095</b>	<b>43,668</b>	<b>370,113</b>	<b>439,011</b>	<b>(68,898)</b>
Alamosa.....	6,691	73,447	699	4,338	84,476	83,414	1,062
Conejos.....	13,837	15,905	573	4,401	34,143	39,135	(4,992)
Costilla.....	2,983	16,228	381	3,429	22,640	23,262	(622)
Mineral.....	210	(L)	(L)	(L)	233	359	(126)
Rio Grande.....	7,153	99,086	1,256	13,409	119,648	103,778	15,870
Saguache.....	8,862	57,160	1,290	7,364	73,386	71,278	2,108
<b>San Luis Valley</b>	<b>39,736</b>	<b>261,826</b>	<b>4,199</b>	<b>32,941</b>	<b>334,526</b>	<b>321,226</b>	<b>13,300</b>
Baca.....	72,187	28,003	16,788	31,421	131,611	118,508	13,103
Bent.....	53,493	12,035	2,911	5,634	71,162	74,226	(3,064)
Crowley.....	116,371	4,300	1,785	25,088	145,759	91,629	54,130
Custer.....	2,573	2,531	(L)	794	5,898	10,161	(4,263)
Fremont.....	12,762	4,957	93	2,657	20,376	23,800	(3,424)
Huerfano.....	7,610	1,181	110	2,754	11,545	18,706	(7,161)
Las Animas.....	22,884	2,115	902	2,245	27,244	38,880	(11,636)
Otero.....	119,678	17,289	3,382	7,468	144,435	138,054	6,381
Prowers.....	157,895	44,968	10,674	77,710	280,573	222,364	58,209
Pueblo.....	24,329	14,519	2,118	4,319	43,167	61,172	(18,005)
<b>Southeast</b>	<b>589,782</b>	<b>131,898</b>	<b>38,763</b>	<b>160,090</b>	<b>881,770</b>	<b>797,500</b>	<b>84,270</b>
<b>State Total</b>	<b>4,359,956</b>	<b>1,530,585</b>	<b>244,403</b>	<b>649,025</b>	<b>6,539,180</b>	<b>6,396,656</b>	<b>142,973</b>

(L) Less than 50,000. Not included in District totals, but included in State total.



**Agricultural Exports: Estimated value, Colorado and United States by commodity group, 2003 - 2006**

Commodity	Colorado				United States			
	2003	2004	2005	2006	2003	2004	2005	2006
	<b>Million Dollars</b>							
Wheat and products .....	119.9	200.6	122.5	148.6	5,312.2	6,631.9	5,886.3	6,187.4
Rice .....	...	...	...	...	1,021.3	1,307.2	1,355.6	1,428.4
Feed grains and products .....	82.2	106.1	92.4	115.8	6,684.3	8,290.9	6,968.4	8,689.7
Soybeans and products.....	...	...	...	...	8,269.8	9,059.3	8,805.8	8,296.1
Sunflower seed and oil.....	5.2	12.2	9.4	9.7	117.4	170.1	143.5	191.8
Peanuts and products .....	...	...	...	...	187.7	219.1	217.5	224.4
Cotton and linters.....	...	...	...	...	2,853.7	4,534.2	3,879.5	4,676.4
Cottonseed and products.....	...	...	...	...	102.7	108.5	97.0	123.7
Tobacco (unmanufactured).....	...	...	...	...	1,001.2	1,049.6	988.4	1,058.3
Fruits and preps <u>1/</u> .....	1.8	2.0	2.3	2.5	3,555.7	3,841.9	4,099.5	4,585.2
Tree nuts .....	...	...	...	...	1,489.9	1,887.3	2,429.3	2,925.9
Vegetables and preps .....	64.9	73.3	78.8	80.9	3,097.8	3,291.3	3,631.9	3,905.1
Live animals and meat (excl poultry)....	297.4	132.9	99.3	153.5	6,279.7	4,417.5	4,922.6	5,841.9
Hides and skins .....	114.1	125.1	110.7	120.0	1,785.4	1,763.3	1,748.1	1,977.5
Poultry and products .....	3.2	3.5	4.4	4.3	2,103.7	2,519.2	3,028.7	2,986.1
Fats, oils and greases .....	34.8	36.5	27.2	28.1	539.4	574.1	479.4	478.0
Dairy products .....	13.0	16.9	23.0	25.3	1,030.2	1,325.0	1,744.5	1,819.6
Feeds and fodders .....	50.3	54.6	60.0	73.3	1,998.6	2,032.2	2,210.6	2,492.8
Seeds.....	13.1	13.4	15.4	14.6	802.9	865.4	916.3	876.8
Other <u>2/</u> .....	50.7	62.7	67.0	75.2	7,780.4	8,520.9	8,963.4	9,955.3
<b>TOTAL.....</b>	<b>850.8</b>	<b>839.7</b>	<b>712.1</b>	<b>852.0</b>	<b>56,014.0</b>	<b>62,408.8</b>	<b>62,516.2</b>	<b>68,720.6</b>

1/ Apples, apple juice and apple products, as well as other miscellaneous fruits assumed to equal the previous year; current year production data has not been released.

2/ Includes minor oilseeds, sugar, confectionary, and tropical products, nursery and greenhouse, essential oils, beverages, excluding juice, and other miscellaneous vegetable products.

**Data Source:** Economic Research Service [Http://www.ers.usda.gov/data/stateexports](http://www.ers.usda.gov/data/stateexports)

**Farm Real Estate: Average value per acre by type of land, Colorado and United States, 2001-2007**

Year	Colorado					United States		
	All Land	All Cropland	Irrigated Cropland	Non-Irrigated Cropland	Pasture	All Land	All Cropland	Pasture
	<b>Dollars per Acre</b>					<b>Dollars per Acre</b>		
2001.....	675	966	1,870	480	390	1,150	1,510	557
2002.....	700	999	1,910	510	410	1,210	1,590	577
2003.....	730	1,050	2,000	540	430	1,270	1,660	605
2004.....	775	1,060	2,100	580	470	1,360	1,770	634
2005.....	940	1,170	2,500	650	620	1,650	2,110	820
2006.....	1,100	1,320	2,900	800	800	1,900	2,390	1,000
2007.....	1,250	1,400	3,200	900	800	2,160	2,700	1,160

**Farm Real Estate: Average cash rent per acre by type of land, Colorado and United States, 2001-2007**

Year	Colorado			United States	
	Irrigated Cropland	Non-Irrigated Cropland	Pasture	All Cropland	Pasture
	<b>Dollars per Acre</b>			<b>Dollars per Acre</b>	
2001.....	100.00	22.00	4.80	71.00	9.20
2002.....	95.00	22.50	4.00	71.60	9.20
2003.....	93.00	23.00	3.50	73.00	9.00
2004.....	91.00	22.00	3.70	76.50	9.60
2005.....	100.00	23.00	4.30	78.00	10.30
2006.....	100.00	23.00	4.00	79.50	10.80
2007.....	100.00	22.00	5.50	85.00	12.00

**Grazing Fees: Rates for cattle, Colorado and seventeen States, 1996-2007**

Year	Colorado			Seventeen States <u>1/</u>		
	Per Animal Unit	Per Cow-Calf	Per Head	Per Animal Unit	Per Cow-Calf	Per Head
	<b>Dollars per Month</b>			<b>Dollars per Month</b>		
1996.....	11.40	13.20	10.70	10.50	12.20	10.80
1997.....	11.30	13.60	10.60	11.00	12.70	10.80
1998.....	11.80	13.90	11.50	11.40	13.00	11.60
1999.....	12.00	14.20	10.90	11.10	12.80	11.50
2000.....	11.80	14.40	12.20	11.50	13.70	11.90
2001.....	11.90	14.20	12.30	11.90	13.90	12.40
2002.....	12.60	14.90	12.80	12.30	14.20	12.70
2003.....	13.00	14.60	13.50	12.30	14.40	13.10
2004.....	13.50	15.00	14.00	13.10	15.30	13.70
2005.....	14.50	16.00	14.30	13.20	15.20	14.00
2006.....	14.50	16.00	15.00	13.80	15.80	14.40
2007.....	15.00	16.70	15.10	14.50	16.90	14.80

1/ The seventeen states include: AZ, CA, CO, ID, KS, MT, NE, NV, NM, ND, OK, OR, SD, TX, UT, WA, and WY.

## PRICES RECEIVED BY FARMERS

Prices received by farmers and ranchers provide a basis for calculating the income from the Agricultural Sector as part of the National Income Accounts. These data are also extensively used to analyze past and current marketing patterns and to make current and future marketing decisions. Prices received for major farm commodities are used in computing the Index of Prices Received by Farmers, an important indicator of the economic environment of the nation's agricultural producers.

### Marketing year average prices, by commodity, Colorado, 1999-2007

Commodity	Price per unit <sup>1/</sup>									
	Unit	1999	2000	2001	2002	2003	2004	2005	2006	2007
<b>Dollars</b>										
Wheat, all.....	Bu.	2.22	2.70	2.72	3.63	3.32	3.25	3.43	4.54	6.35
Wheat, winter .....	Bu.	2.23	2.70	2.72	3.63	3.32	3.25	3.43	4.54	6.35
Wheat, spring.....	Bu.	2.05	2.48	2.63	3.66	3.85	3.29	3.90	4.88	7.20
Corn, grain.....	Bu.	1.84	2.08	2.13	2.53	2.49	2.23	2.23	3.02	4.00
Corn, silage.....	Ton	20.00	20.50	22.00	19.50	22.00	22.00	21.00	24.00	32.00
Barley, all .....	Bu.	2.54	3.08	2.73	3.04	3.05	2.82	2.98	2.48	3.65
Sorghum, grain .....	Bu.	1.46	1.83	1.83	2.30	2.32	1.77	1.69	3.18	3.86
Sorghum, silage .....	Ton	19.50	18.00	17.00	23.00	17.50	19.50	16.00	20.00	20.00
Dry beans <sup>2/</sup> .....	Cwt.	15.10	15.60	23.60	17.70	18.20	28.00	18.70	22.50	28.30
Sunflower, all .....	Cwt.	8.80	8.50	9.50	12.90	11.50	12.40	12.70	13.50	18.70
Oil varieties .....	Cwt.	7.40	6.80	8.10	12.50	10.60	11.00	10.20	12.50	18.30
Non-oil varieties .....	Cwt.	11.60	11.60	12.10	13.70	13.80	16.30	18.40	16.50	20.60
Sugarbeets .....	Ton	31.40	28.70	34.20	36.80	36.30	36.30	40.70	42.20	<sup>3/</sup>
Oats.....	Bu.	1.60	1.90	2.20	2.90	2.06	2.02	2.33	2.70	3.25
Hay, all (baled) .....	Ton	69.00	85.50	101.00	116.00	86.00	84.00	101.00	131.00	137.00
Alfalfa hay .....	Ton	69.00	86.00	101.00	114.00	85.50	85.00	101.00	132.00	138.00
Other hay .....	Ton	63.00	82.00	99.00	136.00	95.00	80.00	98.00	125.00	132.00
Potatoes, all .....	Cwt.	4.35	3.20	9.35	6.40	4.60	4.70	8.65	7.95	8.25
Potatoes, summer.....	Cwt.	5.95	5.10	6.70	7.75	5.05	6.30	8.45	7.85	7.55
Potatoes, fall .....	Cwt.	4.20	2.95	9.65	6.25	4.55	4.55	8.65	7.95	8.30
Proso millet .....	Bu.	2.00	4.80	2.00	7.40	2.70	2.70	3.10	4.00	4.25
Apples, commercial .....	Lb.	.218	.139	.208	.184	.185	.154	.179	.270	.268
Peaches .....	Ton	1,280.00	940.00	1,080.00	1,130.00	1,220.00	944.00	1,080.00	1,310.00	1,550.00
Pears .....	Ton	657.00	375.00	500.00	576.00	600.00	561.00	455.00	543.00	976.00
Cabbage .....	Cwt.	8.40	8.10	8.70	9.50	9.50	9.70	9.50	9.80	10.90
Cantaloupe.....	Cwt.	13.60	13.30	15.30	16.40	15.90	14.50	13.60	18.40	15.00
Onions .....	Cwt.	11.20	13.40	12.40	14.40	15.00	12.20	15.10	18.40	9.70
Sweet Corn .....	Cwt.	7.30	12.20	7.70	10.20	9.10	11.70	13.70	14.70	11.70
Beef cattle.....	Cwt.	65.30	69.70	72.70	77.40	88.10	104.00	110.00	107.00	103.00
Milk cows .....	Hd.	1,360.00	1,410.00	1,660.00	1,740.00	1,460.00	1,810.00	2,030.00	2,020.00	2,030.00
Calves .....	Cwt.	89.40	105.00	102.00	91.80	104.00	126.00	136.00	130.00	119.00
Steers & heifers .....	Cwt.	67.40	71.70	74.70	77.70	88.40	105.00	111.00	108.00	104.00
Cows.....	Cwt.	36.30	39.20	43.10	38.00	45.60	51.30	53.50	48.40	49.60
Sheep .....	Cwt.	29.90	32.60	31.90	25.60	33.00	38.50	41.00	34.50	31.10
Lambs .....	Cwt.	74.30	78.30	65.30	73.30	96.10	101.00	112.00	97.00	96.20
Hogs .....	Cwt.	31.80	44.90	47.10	36.20	40.30	52.70	53.60	48.90	48.60
Barrows & gilts .....	Cwt.	32.30	45.50	47.60	37.20	40.70	52.80	53.70	49.00	48.70
Sows .....	Cwt.	24.90	36.40	37.30	24.80	30.90	44.60	45.40	37.20	35.50
Chickens .....	Lb.	.040	.030	.002	.002	.035	.034	.049	.051	.042
Eggs.....	Doz.	.636	.697	.612	.591	.670	.653	.472	.526	.839
Milk, all .....	Cwt.	15.20	11.80	14.80	11.80	12.40	15.90	14.90	13.00	19.30
Wool.....	Lb.	.40	.31	.33	.57	.74	.85	.63	.75	1.00

<sup>1/</sup> Does not include government payments. <sup>2/</sup> Price applies to clean basis.

<sup>3/</sup> Available February 2009.

**Prices Received: Monthly averages selected commodities, Colorado, 1996-2007**

Year	Jan.	Feb.	Mar.	Apr.	May	June	July	Aug.	Sep.	Oct.	Nov.	Dec.
<b>All Barley</b>												
<b>Dollars Per Bushel</b>												
1996.....	2.91	3.26	2.71	3.05	3.19	3.54	3.18	3.15	3.04	3.03	2.99	3.10
1997.....	2.64	2.41	2.40	2.61	3.03	2.56	3.24	3.14	2.92	3.02	2.74	2.14
1998.....	2.15	2.50	2.40	2.49	2.16	2.04	3.04	2.93	2.78	3.13	2.64	2.16
1999.....	2.13	1.74	1.77	1.73	1.81	1.71	3.02	2.97	1.77	2.44	1.78	2.24
2000.....	1.98	1.79	1.58	1.88	1.85	1.84	3.31	3.17	2.54	3.05	2.02	1.84
2001.....	1.58	1.84	1.97	2.07	1.80	1.92	1.78	2.99	2.69	2.47	2.39	2.05
2002.....	2.12	2.16	1.97	<u>1/</u>	1.96	<u>1/</u>	2.67	3.00	3.00	3.20	3.14	3.06
2003.....	2.99	2.81	2.16	2.73	2.62	2.21	2.22	3.08	3.09	2.98	3.07	2.87
2004.....	3.03	2.96	<u>1/</u>	<u>1/</u>	<u>1/</u>	<u>1/</u>	2.19	2.56	3.11	2.69	2.99	2.84
2005.....	2.81	2.34	2.51	<u>1/</u>	<u>1/</u>	<u>1/</u>	<u>1/</u>	2.74	3.12	3.13	2.15	<u>1/</u>
2006.....	<u>1/</u>	<u>1/</u>	<u>1/</u>	<u>1/</u>	<u>1/</u>	<u>1/</u>	<u>1/</u>	<u>1/</u>	<u>1/</u>	2.47	3.35	<u>1/</u>
2007.....	<u>1/</u>	<u>1/</u>	<u>1/</u>	<u>1/</u>	<u>1/</u>	<u>1/</u>	3.75	3.39	3.37	3.44	3.45	3.43
<b>All Wheat</b>												
<b>Dollars Per Bushel</b>												
1996.....	4.87	5.08	5.24	5.67	5.59	5.50	4.78	4.60	4.19	4.17	4.16	4.09
1997.....	4.20	4.06	4.07	4.25	4.17	3.67	3.20	3.33	3.31	3.21	3.16	3.25
1998.....	3.17	3.18	3.25	3.08	2.92	2.87	2.52	2.25	2.24	2.68	2.67	2.69
1999.....	2.76	2.66	2.58	2.42	2.29	2.36	2.12	2.28	2.29	2.30	2.22	2.26
2000.....	2.17	2.22	2.20	2.19	2.21	2.37	2.47	2.39	2.46	2.71	2.77	2.96
2001.....	2.94	2.79	2.95	2.93	2.96	2.86	2.67	2.58	2.60	2.75	2.73	2.73
2002.....	2.77	2.75	2.69	2.75	2.67	2.89	3.23	3.67	4.23	4.46	4.12	3.90
2003.....	3.81	3.51	3.24	3.22	3.19	3.02	2.80	3.14	3.23	3.30	3.50	3.62
2004.....	3.68	3.61	3.74	3.79	3.69	3.51	3.31	3.06	3.19	3.17	3.36	3.31
2005.....	3.31	3.25	3.31	3.19	3.12	3.22	3.06	2.96	3.46	3.42	3.29	3.54
2006.....	3.48	3.76	3.82	4.10	4.26	4.20	4.32	4.20	4.28	4.82	4.74	4.51
2007.....	4.55	4.46	4.61	4.63	4.63	5.13	5.00	5.56	6.63	6.89	6.57	7.25
<b>Corn for Grain</b>												
<b>Dollars Per Bushel</b>												
1996.....	3.22	3.60	3.63	4.11	4.61	4.72	4.83	4.49	4.00	2.94	2.91	2.70
1997.....	2.66	2.67	2.83	2.78	2.75	2.59	2.61	2.60	2.68	2.65	2.57	2.55
1998.....	2.65	2.57	2.61	2.42	2.41	2.81	2.77	2.05	1.87	2.02	1.97	1.96
1999.....	1.92	1.98	1.99	1.96	1.91	2.00	1.95	1.86	1.88	1.79	1.75	1.74
2000.....	1.77	1.93	1.94	2.03	2.10	2.03	2.02	1.81	1.89	2.00	2.07	2.10
2001.....	2.16	2.09	2.12	2.11	1.98	2.00	2.10	2.17	2.08	2.12	1.98	2.05
2002.....	2.09	2.03	2.07	2.04	2.02	2.13	2.49	2.50	2.77	2.61	2.54	2.55
2003.....	2.52	2.53	2.54	2.54	2.60	2.53	2.39	2.33	2.36	2.27	2.30	2.34
2004.....	2.51	2.61	2.71	2.85	2.98	2.97	2.90	2.75	2.72	2.36	2.42	2.22
2005.....	2.22	2.03	2.21	2.11	2.16	2.17	2.28	2.22	2.21	2.28	2.19	2.11
2006.....	2.16	2.18	2.19	2.26	2.34	2.44	2.44	2.48	2.43	2.68	2.80	2.88
2007.....	3.13	3.27	3.20	3.15	3.43	3.56	3.48	3.54	3.61	3.43	3.51	3.60
<b>Milk <sup>2/</sup></b>												
<b>Dollars Per Cwt.</b>												
2005.....	15.70	15.00	15.40	14.90	14.50	14.20	14.70	14.70	15.20	15.40	14.80	14.30
2006.....	14.20	14.00	12.90	12.00	12.00	12.00	11.90	12.20	13.20	13.90	14.20	14.30
2007.....	14.90	14.80	15.50	16.70	18.00	20.20	20.30	22.00	22.40	21.90	21.80	21.30

<sup>1/</sup> Price not published to avoid disclosure.

<sup>2/</sup> Monthly estimates began in 2005.

**Prices Received: Monthly averages selected commodities, Colorado, 1991-2007**

Year	Jan.	Feb.	Mar.	Apr.	May	June	July	Aug.	Sep.	Oct.	Nov.	Dec.
<b>All Hay, Baled</b>												
<b>Dollars Per Ton</b>												
1991.....	79.00	79.00	81.00	78.00	77.00	75.00	75.00	74.00	74.00	72.00	71.00	71.00
1992.....	67.00	68.00	66.00	67.00	65.00	65.00	61.00	63.00	61.00	62.00	62.00	63.00
1993.....	65.00	68.00	72.00	74.00	72.00	71.00	76.00	73.00	73.00	72.00	75.00	77.00
1994.....	83.00	86.00	94.00	91.00	89.00	90.00	88.00	90.00	93.00	91.00	91.00	94.00
1995.....	92.00	89.00	93.00	91.00	90.00	91.00	89.00	90.00	90.00	90.00	87.00	87.00
1996.....	89.00	88.00	82.00	84.00	88.00	86.00	85.00	93.00	95.00	98.00	98.00	98.00
1997.....	106.00	109.00	111.00	115.00	125.00	120.00	100.00	100.00	101.00	100.00	101.00	101.00
1998.....	105.00	100.00	102.00	97.00	91.00	85.00	92.00	91.00	95.00	98.00	100.00	89.00
1999.....	103.00	93.00	82.00	81.00	78.00	75.00	74.00	74.00	70.00	67.00	65.00	66.00
2000.....	65.00	65.00	65.00	66.00	67.00	67.00	70.00	73.00	76.00	85.00	86.00	91.00
2001.....	99.00	104.00	106.00	109.00	107.00	90.00	94.00	98.00	98.00	100.00	105.00	107.00
2002.....	107.00	106.00	106.00	96.00	98.00	107.00	117.00	122.00	121.00	119.00	116.00	116.00
2003.....	116.00	116.00	112.00	108.00	101.00	90.00	90.00	88.00	86.00	86.00	88.00	85.00
2004.....	82.00	83.00	83.00	81.00	81.00	82.00	82.00	85.00	85.00	85.00	85.00	85.00
2005.....	84.00	85.00	85.00	83.00	77.00	87.00	98.00	105.00	106.00	104.00	100.00	100.00
2006.....	103.00	103.00	102.00	102.00	102.00	120.00	135.00	132.00	129.00	134.00	136.00	138.00
2007.....	137.00	138.00	139.00	139.00	140.00	135.00	135.00	139.00	139.00	134.00	138.00	138.00
<b>Alfalfa Hay, Baled</b>												
<b>Dollars Per Ton</b>												
1991.....	80.00	79.00	81.00	79.00	77.00	75.00	75.00	72.00	74.00	73.00	72.00	72.00
1992.....	68.00	68.00	66.00	67.00	65.00	65.00	61.00	63.00	61.00	62.00	63.00	63.00
1993.....	65.00	68.00	72.00	74.00	72.00	71.00	76.00	73.00	73.00	72.00	75.00	77.00
1994.....	83.00	86.00	94.00	91.00	89.00	90.00	88.00	90.00	93.00	91.00	91.00	94.00
1995.....	92.00	89.00	93.00	91.00	90.00	91.00	89.00	89.00	90.00	90.00	87.00	87.00
1996.....	90.00	89.00	83.00	85.00	89.00	87.00	85.00	94.00	96.00	99.00	99.00	99.00
1997.....	107.00	111.00	111.00	115.00	125.00	120.00	100.00	100.00	100.00	100.00	100.00	100.00
1998.....	105.00	100.00	102.00	97.00	90.00	85.00	92.00	90.00	93.00	97.00	98.00	88.00
1999.....	102.00	92.00	81.00	80.00	78.00	75.00	74.00	74.00	71.00	67.00	66.00	66.00
2000.....	65.00	65.00	65.00	66.00	67.00	67.00	70.00	73.00	76.00	84.00	86.00	91.00
2001.....	99.00	104.00	106.00	109.00	109.00	90.00	94.00	99.00	99.00	100.00	105.00	107.00
2002.....	108.00	106.00	105.00	94.00	95.00	100.00	115.00	121.00	120.00	117.00	114.00	114.00
2003.....	114.00	113.00	109.00	104.00	100.00	88.00	88.00	86.00	83.00	85.00	87.00	85.00
2004.....	83.00	84.00	84.00	81.00	82.00	82.00	83.00	86.00	86.00	86.00	86.00	86.00
2005.....	86.00	85.00	84.00	84.00	78.00	87.00	99.00	105.00	106.00	104.00	101.00	100.00
2006.....	103.00	103.00	102.00	102.00	102.00	120.00	135.00	133.00	130.00	135.00	138.00	140.00
2007.....	140.00	140.00	140.00	140.00	140.00	135.00	135.00	140.00	140.00	135.00	140.00	140.00
<b>All Other Hay, Baled</b>												
<b>Dollars Per Ton</b>												
1991.....	77.00	75.00	76.00	75.00	74.00	73.00	74.00	77.00	76.00	70.00	67.00	67.00
1992.....	66.00	63.00	67.00	66.00	67.00	65.00	65.00	67.00	59.00	60.00	60.00	61.00
1993.....	63.00	64.00	66.00	68.00	67.00	69.00	74.00	72.00	69.00	69.00	71.00	78.00
1994.....	79.00	81.00	87.00	88.00	86.00	88.00	85.00	84.00	87.00	89.00	89.00	93.00
1995.....	94.00	91.00	95.00	93.00	93.00	92.00	90.00	92.00	89.00	85.00	85.00	85.00
1996.....	80.00	82.00	73.00	74.00	75.00	76.00	75.00	81.00	87.00	85.00	87.00	88.00
1997.....	98.00	95.00	100.00	110.00	115.00	110.00	105.00	105.00	105.00	105.00	110.00	110.00
1998.....	110.00	105.00	106.00	105.00	98.00	93.00	100.00	98.00	101.00	105.00	106.00	96.00
1999.....	110.00	100.00	89.00	86.00	80.00	65.00	70.00	70.00	65.00	61.00	60.00	60.00
2000.....	60.00	63.00	63.00	64.00	65.00	67.00	69.00	73.00	78.00	93.00	89.00	86.00
2001.....	91.00	93.00	93.00	100.00	85.00	85.00	94.00	90.00	95.00	100.00	102.00	103.00
2002.....	102.00	107.00	114.00	114.00	122.00	134.00	133.00	133.00	131.00	134.00	145.00	133.00
2003.....	138.00	138.00	145.00	145.00	145.00	130.00	119.00	107.00	102.00	96.00	95.00	90.00
2004.....	73.00	70.00	79.00	78.00	74.00	74.00	75.00	80.00	80.00	80.00	81.00	81.00
2005.....	81.00	73.00	90.00	90.00	65.00	75.00	87.00	105.00	105.00	100.00	95.00	99.00
2006.....	99.00	101.00	97.00	98.00	98.00	115.00	130.00	125.00	123.00	124.00	124.00	125.00
2007.....	126.00	127.00	130.00	135.00	145.00	135.00	135.00	135.00	135.00	130.00	125.00	125.00

**Prices Received: Monthly averages selected commodities, Colorado, 1996-2007**

Year	Jan.	Feb.	Mar.	Apr.	May	June	July	Aug.	Sep.	Oct.	Nov.	Dec.
<b>Dry Beans</b>												
<b>Dollars Per Cwt</b>												
1996.....	15.50	16.70	18.10	21.80	26.80	27.00	26.10	25.00	26.00	23.60	23.20	22.20
1997.....	21.30	21.10	19.90	19.70	19.90	20.40	19.40	18.30	15.50	15.70	17.80	19.20
1998.....	22.10	22.90	19.90	21.50	21.00	21.60	21.50	20.20	16.70	16.30	17.80	16.40
1999.....	15.30	14.60	14.00	13.90	13.90	13.90	14.60	14.40	17.70	16.20	15.50	14.20
2000.....	13.70	13.70	13.40	13.60	13.60	13.60	13.60	14.30	15.20	15.50	15.50	15.60
2001.....	15.10	15.10	15.10	15.50	15.60	16.20	17.00	17.70	20.50	19.90	19.20	21.00
2002.....	24.50	26.10	27.30	28.70	28.70	28.60	26.40	23.10	21.30	16.60	15.00	15.00
2003.....	17.80	18.50	17.00	16.50	16.10	16.90	18.10	16.50	18.00	18.00	17.90	16.10
2004.....	18.20	16.30	17.70	18.20	18.80	19.60	19.80	20.70	26.10	25.90	28.70	30.20
2005.....	29.00	29.80	29.20	27.80	28.70	30.70	30.10	25.00	19.70	18.50	18.10	17.70
2006.....	19.30	17.60	18.10	18.40	18.40	17.30	20.00	19.90	19.60	19.70	20.50	20.70
2007.....	21.20	24.20	25.00	24.60	25.10	26.20	28.50	27.90	27.90	27.80	28.20	30.40
<b>All Potatoes</b>												
<b>Dollars Per Cwt</b>												
1996.....	6.25	6.60	6.90	6.45	6.25	6.00	4.95	4.55	3.40	2.95	2.20	1.60
1997.....	1.55	1.65	1.70	1.25	.85	.75	2.85	5.50	5.70	5.10	4.75	4.45
1998.....	4.50	4.45	4.75	4.30	4.05	3.90	4.60	5.95	5.60	4.55	3.90	3.65
1999.....	3.75	4.00	4.30	4.65	5.70	5.90	7.35	7.25	5.90	4.80	4.50	4.45
2000.....	4.20	4.40	4.65	4.50	3.80	3.35	3.10	5.25	4.45	3.20	2.60	2.30
2001.....	2.40	2.50	2.55	2.75	2.95	5.00	6.35	8.75	8.45	7.35	7.55	8.10
2002.....	9.15	9.95	10.50	9.60	11.50	13.30	15.00	10.80	7.50	6.50	7.25	7.15
2003.....	7.00	6.60	6.80	6.10	5.10	4.15	5.05	4.00	4.65	5.00	5.00	4.65
2004.....	4.95	4.70	5.00	4.65	4.00	3.70	3.50	7.05	6.00	5.40	4.80	4.55
2005.....	4.65	4.30	4.50	4.70	4.25	4.15	4.75	7.65	10.10	9.00	8.05	8.25
2006.....	8.55	8.75	8.85	8.75	8.30	8.20	9.15	10.10	8.25	8.45	7.95	7.85
2007.....	7.85	8.25	8.10	7.80	7.85	7.60	7.25	6.95	7.65	7.45	7.70	8.35
<b>Sheep</b>												
<b>Dollars Per Cwt</b>												
1996.....	35.60	33.80	33.50	29.80	26.30	25.90	33.70	30.60	31.60	29.40	31.60	28.70
1997.....	40.50	39.90	40.20	36.30	28.00	33.70	42.90	39.00	32.70	35.80	36.80	36.80
1998.....	41.50	40.60	39.90	33.90	30.00	31.20	31.70	29.30	25.70	24.60	26.70	31.40
1999.....	34.60	30.90	31.30	30.10	27.80	31.10	31.70	29.40	26.00	26.00	31.90	39.90
2000.....	36.10	40.00	33.10	33.70	27.90	32.20	37.50	30.40	31.11	30.40	33.90	38.10
2001.....	38.40	43.60	42.40	32.50	33.50	30.10	31.50	29.30	31.80	23.10	30.00	32.00
2002.....	30.90	29.70	31.50	22.60	24.90	21.90	24.10	21.70	22.30	21.20	29.10	31.20
2003.....	37.00	42.00	35.70	30.30	29.20	31.40	30.40	28.80	30.00	34.60	39.40	41.00
2004.....	35.10	33.10	33.10	37.30	33.90	30.50	43.70	40.60	44.40	39.90	43.00	44.00
2005.....	46.60	43.50	40.40	36.80	38.40	37.20	37.90	41.70	42.20	42.40	43.60	44.40
2006.....	46.00	43.00	38.00	38.00	34.00	31.00	32.00	33.00	35.00	32.00	30.00	32.00
2007.....	32.00	34.00	34.00	34.00	32.00	30.00	31.00	32.00	31.00	29.00	28.00	30.00
<b>Lambs</b>												
<b>Dollars Per Cwt</b>												
1996.....	76.20	83.00	85.90	85.70	88.80	104.00	103.00	92.50	91.20	88.00	84.20	86.10
1997.....	91.20	101.00	98.20	94.60	90.00	82.80	77.00	90.90	91.40	84.30	81.60	81.60
1998.....	81.60	76.10	69.90	62.80	59.60	89.60	84.70	85.50	77.90	71.70	62.60	63.50
1999.....	67.10	67.40	67.60	66.10	83.80	82.90	78.00	83.50	79.10	72.80	74.70	74.70
2000.....	66.60	68.80	77.60	78.90	98.10	95.70	90.70	85.90	80.80	73.20	68.60	68.00
2001.....	69.10	75.10	79.90	80.50	68.20	68.10	65.30	51.90	53.20	51.70	52.10	58.00
2002.....	65.50	64.20	64.50	62.60	61.00	70.00	75.00	77.20	81.00	82.60	86.60	89.50
2003.....	93.90	93.10	98.90	97.40	102.00	98.90	93.20	88.60	96.30	96.30	97.80	98.60
2004.....	103.00	107.00	100.00	101.00	106.00	111.00	109.00	96.50	96.60	95.20	98.90	102.00
2005.....	114.00	115.00	116.00	120.00	115.00	117.00	117.00	111.00	109.00	109.00	105.00	102.00
2006.....	103.00	105.00	98.00	97.00	95.00	97.00	97.00	96.00	98.00	95.00	94.00	95.00
2007.....	94.00	96.00	94.00	97.00	100.00	98.00	98.00	96.00	95.00	95.00	95.00	100.00

**Prices Received: Monthly averages selected commodities, Colorado, 1996-2007**

Year	Jan.	Feb.	Mar.	Apr.	May	June	July	Aug.	Sep.	Oct.	Nov.	Dec.
<b>Beef Cattle</b>												
<b>Dollars Per Cwt</b>												
1996.....	60.70	60.40	59.50	56.90	59.00	59.00	63.10	64.80	66.40	64.70	65.80	63.10
1997.....	62.60	64.30	67.00	67.10	66.20	62.80	62.20	65.10	66.80	67.50	66.30	65.30
1998.....	64.40	60.40	63.10	64.80	64.00	63.40	58.90	57.90	57.90	61.30	61.60	58.40
1999.....	61.80	62.50	64.80	64.90	63.50	64.30	62.80	64.00	66.10	70.20	69.50	70.90
2000.....	70.30	68.40	72.50	73.10	69.90	68.20	65.80	64.80	67.80	70.10	72.80	74.40
2001.....	79.00	77.20	79.40	77.30	74.70	76.40	72.20	70.90	69.70	67.00	64.00	66.60
2002.....	72.90	74.70	80.00	75.90	74.50	76.50	76.70	76.20	77.60	80.40	80.60	82.70
2003.....	81.50	78.50	76.50	79.50	84.70	83.00	88.70	92.30	96.30	99.50	101.00	101.00
2004.....	93.60	89.50	91.50	94.80	104.00	107.00	112.00	114.00	110.00	110.00	109.00	105.00
2005.....	107.00	105.00	109.00	111.00	110.00	108.00	107.00	107.00	111.00	115.00	118.00	118.00
2006.....	118.00	114.00	105.00	101.00	100.00	103.00	111.00	111.00	115.00	108.00	100.00	98.30
2007.....	94.10	95.90	103.00	106.00	104.00	100.00	99.10	102.00	108.00	107.00	105.00	105.00
<b>Cows</b>												
<b>Dollars Per Cwt</b>												
1996.....	33.50	34.70	33.70	30.30	32.30	33.00	34.00	34.80	33.80	32.00	29.90	29.90
1997.....	30.80	35.30	40.10	41.90	40.50	40.80	41.40	42.30	41.10	37.10	32.40	33.30
1998.....	35.60	36.90	36.80	37.00	36.60	36.50	35.50	35.10	33.10	30.30	30.40	30.60
1999.....	34.00	36.60	35.80	35.90	35.70	36.40	38.80	37.20	37.10	36.40	34.60	36.90
2000.....	37.80	39.00	41.00	40.70	41.50	41.10	42.10	41.50	37.90	36.90	37.30	39.10
2001.....	39.90	44.80	43.70	45.20	47.10	47.10	46.80	47.40	45.10	40.60	38.20	38.00
2002.....	39.60	41.90	43.50	40.90	40.00	40.00	35.90	37.70	36.30	32.40	33.10	34.40
2003.....	39.40	41.10	40.50	41.00	43.70	44.90	47.50	47.80	49.10	48.50	51.70	51.80
2004.....	45.40	46.70	46.40	51.70	54.10	57.00	61.00	56.20	56.10	51.00	49.60	49.00
2005.....	52.30	56.10	57.80	57.80	59.60	56.10	52.60	51.40	52.40	49.50	48.20	46.80
2006.....	48.70	52.40	51.00	49.70	48.20	48.40	46.70	47.80	49.80	47.70	43.60	43.40
2007.....	45.90	48.50	47.80	51.00	53.20	51.70	54.20	54.00	52.70	48.90	43.30	45.20
<b>Steers and Heifers</b>												
<b>Dollars Per Cwt</b>												
1996.....	63.10	62.00	61.10	58.90	64.40	60.40	64.30	65.70	68.10	68.70	68.90	66.00
1997.....	65.40	66.50	68.70	68.70	68.10	64.00	63.30	66.10	67.60	69.10	70.50	68.10
1998.....	66.90	62.20	64.40	66.60	66.10	64.80	60.10	58.80	58.90	62.90	65.50	60.80
1999.....	64.00	64.50	66.60	66.80	65.60	66.40	64.10	65.10	67.00	72.00	73.80	73.90
2000.....	73.10	70.60	74.50	75.20	72.00	69.60	67.00	65.80	68.70	71.90	76.80	77.50
2001.....	82.40	79.60	81.70	79.30	76.80	77.90	73.30	71.90	70.50	68.40	66.90	69.10
2002.....	73.20	75.00	80.40	76.20	74.80	76.90	77.00	76.60	78.00	80.90	81.10	83.20
2003.....	81.90	78.90	76.90	79.90	85.10	83.40	89.10	92.80	96.80	100.00	101.00	101.00
2004.....	94.10	89.90	92.00	95.20	104.00	108.00	113.00	115.00	111.00	111.00	110.00	106.00
2005.....	108.00	105.00	110.00	112.00	111.00	109.00	108.00	108.00	112.00	116.00	119.00	119.00
2006.....	119.00	115.00	106.00	102.00	101.00	104.00	112.00	112.00	116.00	109.00	101.00	98.90
2007.....	95.10	96.90	104.00	107.00	105.00	101.00	100.00	103.00	109.00	108.00	106.00	106.00
<b>Calves</b>												
<b>Dollars Per Cwt</b>												
1996.....	63.00	62.80	61.80	56.50	58.40	56.70	57.10	59.40	61.70	61.90	63.50	67.30
1997.....	73.80	78.40	82.80	85.80	86.60	88.70	90.00	94.60	89.00	89.10	86.70	88.70
1998.....	91.80	91.10	94.50	95.00	93.00	81.80	71.90	75.20	74.40	77.10	79.50	82.70
1999.....	86.90	84.20	88.50	90.80	88.20	91.00	87.60	83.90	89.90	91.30	92.80	101.00
2000.....	106.00	106.00	114.00	111.00	107.00	98.00	106.00	106.00	101.00	100.00	103.00	106.00
2001.....	109.00	110.00	112.00	111.00	111.00	107.00	104.00	103.00	94.70	88.20	86.30	92.00
2002.....	94.40	98.40	95.70	93.30	89.00	90.00	91.80	91.90	90.10	87.90	87.30	92.30
2003.....	92.00	90.30	91.60	96.80	101.00	104.00	107.00	109.00	112.00	114.00	113.00	118.00
2004.....	114.00	115.00	117.00	117.00	121.00	130.00	145.00	139.00	135.00	128.00	127.00	126.00
2005.....	128.00	131.00	135.00	139.00	141.00	144.00	136.00	135.00	133.00	133.00	137.00	137.00
2006.....	144.00	141.00	132.00	130.00	120.00	131.00	144.00	141.00	132.00	124.00	112.00	112.00
2007.....	110.00	110.00	127.00	124.00	121.00	121.00	122.00	122.00	120.00	118.00	116.00	117.00

# **LIVESTOCK AND POULTRY**



# LIVESTOCK REVIEW 2007

**SUMMARY:** Colorado ranks 10th in the number of all cattle and calves, 4th in the number of all sheep and lambs, 15th in the number of all hogs and pigs, and 24th in the number of all chickens. The state also ranks as the 4th largest cattle feeder with annual marketings of 1.94 million head of fed cattle. Colorado is tied for 2nd in the number of market sheep and lambs, but is first in the nation in the number of lambs slaughtered at 1.05 million head, or 39 percent of the U.S total. Colorado was the 15<sup>th</sup> largest milk producing state in the nation, up one notch from 2006. However, Colorado milk producers ranked third in the nation in 2007 in the average pounds of milk produced per cow.

The total inventory value of the cattle, sheep, hogs, and chickens on hand at the beginning of the year (using the January 1 and December 1 reference dates) were \$2.97 billion, up 8 percent from the comparable value of \$2.74 billion one year earlier. Cattle accounts for 95 percent of this inventory value.

Extreme weather on the Eastern Plains marked the beginning of 2007. Winter storms caused hardship and increased death loss to livestock operations throughout the beginning of 2007. However, the benefit of the abundant precipitation was seen by spring, and lasted throughout the summer grazing season. By the beginning of April, Colorado Pasture and Range Condition was rated 29 percent good to excellent compared to 16 percent good to excellent during the previous year and the five year average. These improved conditions were even more evident by the beginning of June when 70 percent of the Colorado Pasture and Range Condition was rated Good to Excellent compared to 9 percent the previous year and 24 percent for the five year average. Statewide, good and excellent conditions remained through fall, and into winter.

**CATTLE AND CALVES:** Colorado farm and ranch operators had 2.75 million head of all cattle and calves on hand as of January 1, 2008, up 2 percent from the 2.70 million head on hand one year earlier. The total inventory included 1.14 million head of cattle and calves on feed for the slaughter market as of January 1, 2008, up 1 percent from the previous year. The number of cattle and calves on feed at the beginning of this year represented 41.4 percent of the total inventory compared with 41.9 percent one year earlier. More than 96 percent of the total, or 1.1 million head, were in 132 feedlots that have a capacity of 1,000 head or more. The remaining 30,000 head on feed in 2007 were in 88 feedlots with less than 1,000 head capacity. Total marketings of fed cattle from all feedlots in the state for 2007 totaled 1,970,000 head, up 1 percent from the previous year.

The total number of all cows that have calved, at 850,000 head, increased 1 percent from 840,000 head a year earlier. The number of beef cows increased 1 percent from the previous year to 730,000 head. The number of milk cows that calved increased 4 percent to 120,000 head.

The state's dairy herd produced 2.70 billion pounds of milk during the year. The average number of dairy cow numbers increased 4 percent while the number of operations with milk cows continues to decline, dropping 5 percent in 2007. The average production per cow was 22,915 pounds, the third highest in the nation.

There were 790,000 heifers weighing 500 pounds and over on hand at the beginning of this year, up 7 percent from a year earlier. Of that total, 130,000 were being kept for beef cow replacement, up 13 percent from 2007, and 70,000 were for milk cow replacement, up 17 percent from 2007. The remaining 590,000 were other heifers, up 5 percent from 2007 of which 425,000, or 72 percent, were on feed for the slaughter market.

The January 1, 2008 inventory also included 890,000 head of steers weighing 500 pounds or more, down 4 percent, from last year, when 930,000 steers were on feed for the slaughter market. The number of bulls weighing 500 pounds or more was up 11 percent from last year at 50,000 head. The number of calves (steers, heifers, and bulls under 500 pounds) on hand January 1, 2008, at 170,000 head, was up 13 percent from the 150,000 on hand the previous year.

The 2007 calf crop in Colorado, at 790,000 head, was up 1 percent from the 2006 calf crop. This is the fifth year in a row of increases in the calf crop and in beef cows which indicates the herds remain in rebuilding mode after severe drought years in the early 2000's.

The total inventory value of all cattle and calves in Colorado as of January 1, 2008 was \$2.83 billion, 8 percent above the \$2.62 billion for January 1, 2007. The average value of \$1030 per head represented an increase of \$60 per head from the previous year.

The number of operations with cattle at any time during 2007, at 13,100, was up 2 percent from 2006. The number of beef cow operations increased 1 percent to 9,900 while the number of milk cow operations in 2007 declined 5 percent to 600, or 30 operations less than the previous year.

**SHEEP AND LAMBS:** The January 1, 2008 inventory of all sheep and lambs in Colorado totaled 420,000 head, up 5 percent from the number on hand as of January 1, 2007. The number of breeding sheep and lambs, at 190,000, was unchanged from the previous year. The number of market sheep and lambs increased 10 percent to 230,000. The number of replacement lambs increased 6 percent to 34,000 head. The number of ewes one year old and older decreased 1 percent to 150,000 head, while the number of rams one year old and older remained steady at 6,000 head.

Of the 230,000 head of market sheep and lambs, 2,000 head were market sheep and 228,000 head were market lambs. Last year the market sheep and lambs were 2,000 head and 208,000 head, respectively. There were 4,000 lambs weighing less than 65 pounds this year, 3,000 more than last year; 28,000 were in the 65-84 pound weight group, up 8,000 from the previous year; 41,000 weighed 85-105 pounds compared with 37,000 last year; and 155,000 weighed over 105 pounds compared with the 150,000 head in this weight group on January 1, 2007.

The 2007 lamb crop, at 180,000 head, was down 5 percent from the 2006 lamb crop of 190,000. There were 1,600 operations with sheep or lambs in Colorado during 2007, no change from the previous year or from 2005 and 2004.

Wool production in Colorado during 2007 totaled 2.70 million pounds, up 4 percent from the 2.60 million pounds produced in 2006. The number of all sheep and lambs shorn, at 400,000 head, was up 5 percent from the 380,000 head shorn a year earlier. The value of wool production for 2007 totaled \$2.70 million, up 38 percent from a year earlier as producers received \$1.00 per pound of wool sold compared with 75 cents per pound the previous year.

The January 1, 2008 inventory value of all sheep and lambs in Colorado was estimated at \$59.22 million, up 19 percent from a year earlier. The overall average value per head for all sheep and lambs was \$141.00 per head, \$17.00 per head higher than a year earlier.

**HOGS AND PIGS:** Colorado's inventory of all hogs and pigs as of December 1, 2007 totaled 860,000 head, up 2 percent from a year earlier. The latest inventory consisted of 150,000 breeding hogs and pigs, down 3 percent from the 155,000 on hand one year earlier but up 3 percent from 2005. The number of market hogs and pigs, at 710,000, increased 4 percent from the previous year.

The 2007 pig crop in Colorado totaled 2.94 million head, up 1 percent from the 2006 pig crop. Sows farrowed during 2007 totaled 328,000, down marginally from last year. The average litter size of 8.95 pigs in 2007 was up from 8.85 a year earlier. There were 800 operations with hogs in Colorado during 2007, no change from the previous year. Similar to last year, 94 percent of the hogs in Colorado are being raised by 2 percent of the operations. The December 1, 2007 inventory value of all hogs and pigs was \$63.6 million, a 6 percent decrease from the 2006 value. The average value of \$74.00 per head was \$7.00 per head below the previous year.

**GOATS:** Estimates for state inventory totals began on January 1, 2005. Since then, Colorado has seen a 43 percent increase in total goat inventory to a January 1, 2008 inventory of 43,000 head. The number of angora goats on January 1, 2008 increased 33 percent from last year to 2,000 head. Milk goats, at 9,000 head, increased by 1,000 head from last year. Meat goats, at 32,000 head, decreased 9 percent from last year's inventory of 35,000 head.

**CHICKENS AND EGGS:** The all chicken inventory in Colorado as of December 1, 2007 totaled 4.89 million birds, up 6 percent from the 4.60 million on hand one year earlier. The number of layers, at 3.88 million head, increased 4 percent from the previous year's 3.74 million head. The total inventory also included 943,000 pullets less than 20 weeks of age, up 19 percent from December 1, 2006. The remaining inventory of 69,000 other chickens represented no change from the previous year.

During the period December 1, 2006 through November 30, 2007, Colorado's laying flocks produced 1.06 billion eggs, down 2 percent from the 1.08 billion eggs produced during the comparable period a year earlier. The value of production from eggs produced in 2007 totaled \$74.07 million, or 83.9 cents per dozen, compared to \$47.45 million, or 52.6 cents per dozen in 2006. The number of layers averaged 3.77 million for the year, no change from the same period a year earlier. The annual average laying rate last year was 281 eggs per layer compared with 288 eggs per layer one year earlier.

The December 1, 2007 inventory value of all chickens was estimated at \$11.24 million, up 36 percent from \$8.27 million a year earlier. The average value per bird, at \$2.30, was up from \$1.80 on December 1, 2006.

**BEEES AND HONEY:** The number of colonies in Colorado during 2007 decreased 8 percent from a year earlier to 33,000. The total honey production of 1.68 million pounds for 2007 was 38 percent lower than the 2.70 million pounds produced a year earlier. The yield per colony decreased from 75 pounds per colony in 2006 to 51 pounds per colony in 2007. The total value of the 2007 honey crop was \$1.89 million, down 37 percent from \$2.97 million the previous year. The average price received for the 2007 crop was \$1.12 per pound, compared with \$1.10 per pound received for the 2006 crop. December 15, 2007 honey stocks of 892,000 pounds were down 39 percent from 1.46 million pounds a year earlier.

**TROUT:** Twelve operations in Colorado sold trout for the direct consumer market during 2007, while 21 operations in the state raised trout to sell for restoration, conservation and recreational purposes. Direct trout sales totaled \$2.33 million, up 1 percent from the \$2.30 million sold in 2006. The recreational market distributed trout valued at \$4.27 million, down 13 percent from 2006. The total value of the trout sold during 2007 was \$6.60 million, down 9 percent from the comparable value of \$7.22 million a year earlier.

## Livestock: Inventory by class, Colorado, January 1, 2001-2008

Class	2001	2002	2003	2004	2005	2006	2007	2008
	<b>Thousands</b>							
<b>All cattle and calves</b> .....	3,150	3,050	2,650	2,400	2,500	2,650	2,700	2,750
All cows & heifers that have calved .....	930	890	800	710	740	780	840	850
Beef cows & heifers.....	840	797	702	612	639	675	725	730
Milk cows & heifers .....	90	93	98	98	101	105	115	120
Heifers 500 lbs & over.....	915	910	790	720	750	750	735	790
For beef cow replacement .....	140	120	102	95	130	115	115	130
For milk cow replacement .....	45	40	38	45	50	55	60	70
Other heifers .....	730	750	650	580	570	580	560	590
Steers 500 lbs & over .....	1,000	1,010	870	820	840	920	930	890
Bulls 500 lbs & over .....	50	45	40	35	40	45	45	50
Steers, heifers, & bulls under 500 lbs.....	255	195	150	115	130	155	150	170
Cattle on feed <sup>1/</sup> .....	1,210	1,180	1,020	1,040	1,080	1,080	1,130	1,140
Calf crop, annual .....	840	820	730	740	760	780	790	-
<b>All sheep and lambs</b> .....	420	370	380	360	365	390	400	420
Breeding sheep & lambs .....	195	205	185	170	170	190	190	190
Ewes one year old & older.....	165	170	155	139	135	148	152	150
Rams one year old & older .....	6	6	6	5	5	6	6	6
Replacement lambs.....	24	29	24	26	30	36	32	34
Market sheep & lambs .....	225	165	195	190	195	200	210	230
Sheep .....	3	1	1	1	1	3	2	2
Lambs .....	222	164	194	189	194	197	208	228
Under 65 Pounds .....	3	2	2	2	2	3	1	4
65-84 Pounds.....	7	5	5	4	6	9	20	28
85-105 Pounds.....	37	17	32	18	39	40	37	41
Over 105 Pounds .....	175	140	155	165	147	145	150	155
Lamb crop, annual .....	210	200	180	165	175	190	180	-
<b>All hogs &amp; pigs</b> <sup>2/</sup> .....	840	800	790	750	800	850	840	850
Breeding .....	190	175	160	135	140	145	155	150
Market .....	650	625	630	615	660	705	685	700
Under 60 lbs .....	370	350	350	340	355	390	380	365
60-119 lbs.....	80	90	90	70	100	95	80	95
120-179 lbs.....	85	75	80	70	75	85	85	85
180 lbs & over.....	115	110	110	135	130	135	140	155
Sows farrowed, annual .....	316	305	282	288	314	328	322	-
Pig crop, annual.....	2,667	2,581	2,393	2,394	2,745	2,911	2,881	-
<b>All goats</b> <sup>3/</sup> .....	-	-	-	-	30	38	44.5	43
Angora goats.....	-	-	-	-	1	1	1.5	2
Milk goats.....	-	-	-	-	7	7	8	9
Meat and other goats .....	-	-	-	-	22	30	35	32
<b>All chickens</b> <sup>2/</sup> .....	4,170	4,210	4,780	5,100	4,991	4,654	4,596	4,887
Total layers .....	3,410	3,557	4,137	4,300	3,960	3,932	3,735	3,875
Total pullets.....	601	598	568	748	967	656	792	943
Other chickens.....	159	55	75	52	64	66	69	69

<sup>1/</sup> Included in other classes. <sup>2/</sup> December 1 preceding year. <sup>3/</sup> Estimates began in 2005.

## Livestock Operations: Number by type, Colorado, 2003-2007

Year	All cattle operations	Beef cow operations <u>1/</u>	Milk cow operations <u>1/</u>	Cattle feedlots <u>1/</u>	Sheep operations	Hog operations
	<b>Number</b>					
2003.....	13,800	10,400	700	275	1,700	800
2004.....	13,000	9,800	670	260	1,600	750
2005.....	12,900	9,700	660	260	1,600	750
2006.....	12,900	9,800	630	230	1,600	800
2007.....	13,100	9,900	600	220	1,600	800

1/ Included in all cattle operations.

## Cattle: Percent of operations and inventory by size group, by class, Colorado, 2003-2007

Year/Class	Operations having					Inventory on operations having				
	1-49 Head	50-99 Head	100-499 Head	500-999 Head <u>1/</u>	1,000 + Head	1-49 Head	50-99 Head	100-499 Head	500-999 Head <u>1/</u>	1,000 + Head
	<b>Percent</b>					<b>Percent</b>				
<b>2003</b>										
All Cattle & Calves	57.3	13.8	21.7	4.4	2.9	4.9	4.9	23.0	15.2	52.0
Beef Cows	64.4	16.1	17.3	2.2	...	13.0	17.0	46.0	24.0	...
<b>2004</b>										
All Cattle & Calves	60.0	13.1	20.0	4.2	2.7	5.0	5.0	23.0	15.0	52.0
Beef Cows	67.3	14.3	16.3	2.0	...	15.0	16.0	47.0	22.0	...
<b>2005</b>										
All Cattle & Calves	58.1	14.7	20.2	4.3	2.7	4.2	5.3	21.5	15.0	54.0
Beef Cows	64.9	14.4	18.4	2.3	...	15.0	15.0	48.0	22.0	...
<b>2006</b>										
All Cattle & Calves	58.1	13.9	20.9	4.6	2.3	4.3	4.7	23.0	15.0	53.0
Beef Cows	63.2	15.3	19.2	2.2	...	14.0	15.0	49.0	22.0	...
<b>2007</b>										
All Cattle & Calves	58.0	14.5	20.6	4.6	2.3	4.1	4.9	23.0	15.0	53.0
Beef Cows	63.6	14.1	19.9	2.3	...	14.0	13.0	50.0	23.0	...

1/ Beef cows represent 500 plus.

## Milk Cows: Percent of operations and inventory by size group, Colorado, 2003-2007

Year	Operations having						Inventory on operations having					
	1 - 29 Head	30 - 49 Head	50 - 99 Head	100 - 199 Head	200 - 499 Head	500 + Head	1 - 29 Head	30 - 49 Head	50 - 99 Head	100 - 199 Head	200 - 499 Head	500 + Head
	<b>Percent</b>						<b>Percent</b>					
2003.....	75.7	1.4	3.6	4.3	7.1	7.9	1.3	0.4	1.8	4.0	17.0	75.5
2004.....	74.6	1.5	3.7	4.5	6.7	9.0	1.1	0.4	2.0	4.0	15.5	77.0
2005.....	75.8	0.8	3.8	3.8	6.8	9.1	0.9	0.2	1.7	3.2	15.0	79.0
2006.....	74.6	1.6	4.0	4.0	6.3	9.5	0.8	0.4	1.7	3.1	13.0	81.0
2007.....	73.3	1.7	3.3	4.2	6.7	10.8	0.7	0.3	1.2	2.8	12.0	83.0

## Hogs and Pigs: Percent of operations and inventory by size group, Colorado, 2003-2007

Year	Operations having						Inventory on operations having					
	1-99 Head	100-499 Head	500-999 Head	1,000-1,999 Head	2,000-4,999 Head	5,000 + Head	1-99 Head	100-499 Head	500-999 Head	1000-1,999 Head	2,000-4,999 Head	5,000 + Head
	<b>Percent</b>						<b>Percent</b>					
2003.....	91.3	3.8	1.3	1.0	1.0	1.8	0.8	0.8	0.8	1.4	4.2	92.0
2004.....	91.3	3.7	1.3	0.5	1.5	1.6	0.7	0.7	0.8	0.7	4.1	93.0
2005.....	91.3	3.5	1.3	0.8	1.5	1.6	0.7	0.6	0.7	1.0	4.0	93.0
2006.....	92.5	2.9	1.3	0.6	1.1	1.6	0.7	0.6	0.7	1.0	3.0	94.0
2007.....	93.1	2.6	0.8	0.4	1.3	1.9	0.5	0.5	0.4	0.6	4.0	94.0

**Wool: Production and value, Colorado, 1992-2007 <sup>1/</sup>**

Year	All sheep shorn	Weight per fleece	Production	Price per pound	Total value
	<b>1,000 Head</b>	<b>Pounds</b>	<b>1,000 Pounds</b>	<b>Dollars</b>	<b>1,000 Dollars</b>
1992.....	758	7.9	5,954	.74	4,406
1993.....	725	7.2	5,199	.50	2,600
1994.....	635	7.3	4,607	.72	3,317
1995.....	540	7.3	3,960	1.09	4,316
1996.....	605	7.1	4,318	.73	3,152
1997.....	600	6.6	3,936	.89	3,503
1998.....	490	6.9	3,370	.53	1,786
1999.....	420	7.1	3,000	.40	1,200
2000.....	410	7.5	3,060	.31	949
2001.....	400	7.3	2,910	.33	960
2002.....	420	6.9	2,880	.57	1,642
2003.....	360	7.2	2,580	.74	1,909
2004.....	390	6.6	2,570	.85	2,185
2005.....	420	6.3	2,650	.63	1,670
2006.....	380	6.8	2,600	.75	1,950
2007.....	400	6.8	2,700	1.00	2,700

<sup>1/</sup> Includes wool shorn from stock sheep and from sheep and lambs on feed.

**Feedlots: Number by size of feedlot, Colorado, 1997-2007**

Feedlot capacity	Number of Feedlots										
	1997	1998	1999	2000	2001	2002	2003	2004	2005	2006	2007
<b>Head</b>	<b>Number</b>										
Under 16,000.....	276	259	256	252	260	249	250	234	234	204	194
16,000-31,999.....	11	12	13	16	13	14	15	15	14	13	13
32,000 and over.....	8	9	11	12	12	12	10	11	12	13	13
<b>Total all feedlots.....</b>	<b>295</b>	<b>280</b>	<b>280</b>	<b>280</b>	<b>285</b>	<b>275</b>	<b>275</b>	<b>260</b>	<b>260</b>	<b>230</b>	<b>220</b>

**Fed Cattle Marketings: Number marketed by size of feedlot, Colorado, 1997-2007**

Feedlot capacity	Marketed for Slaughter										
	1997	1998	1999	2000	2001	2002	2003	2004	2005	2006	2007
<b>Head</b>	<b>1,000 Head</b>										
Under 16,000.....	755	710	700	705	605	600	530	510	455	420	395
16,000-31,999.....	480	430	470	540	490	500	445	425	420	390	355
32,000 and over.....	1,360	1,420	1,470	1,480	1,440	1,415	1,330	1,180	1,140	1,150	1,220
<b>Total all feedlots.....</b>	<b>2,595</b>	<b>2,560</b>	<b>2,640</b>	<b>2,725</b>	<b>2,535</b>	<b>2,515</b>	<b>2,305</b>	<b>2,115</b>	<b>2,015</b>	<b>1,960</b>	<b>1,970</b>

## Cattle and Calf Inventory Colorado, January 1, 1991-2008

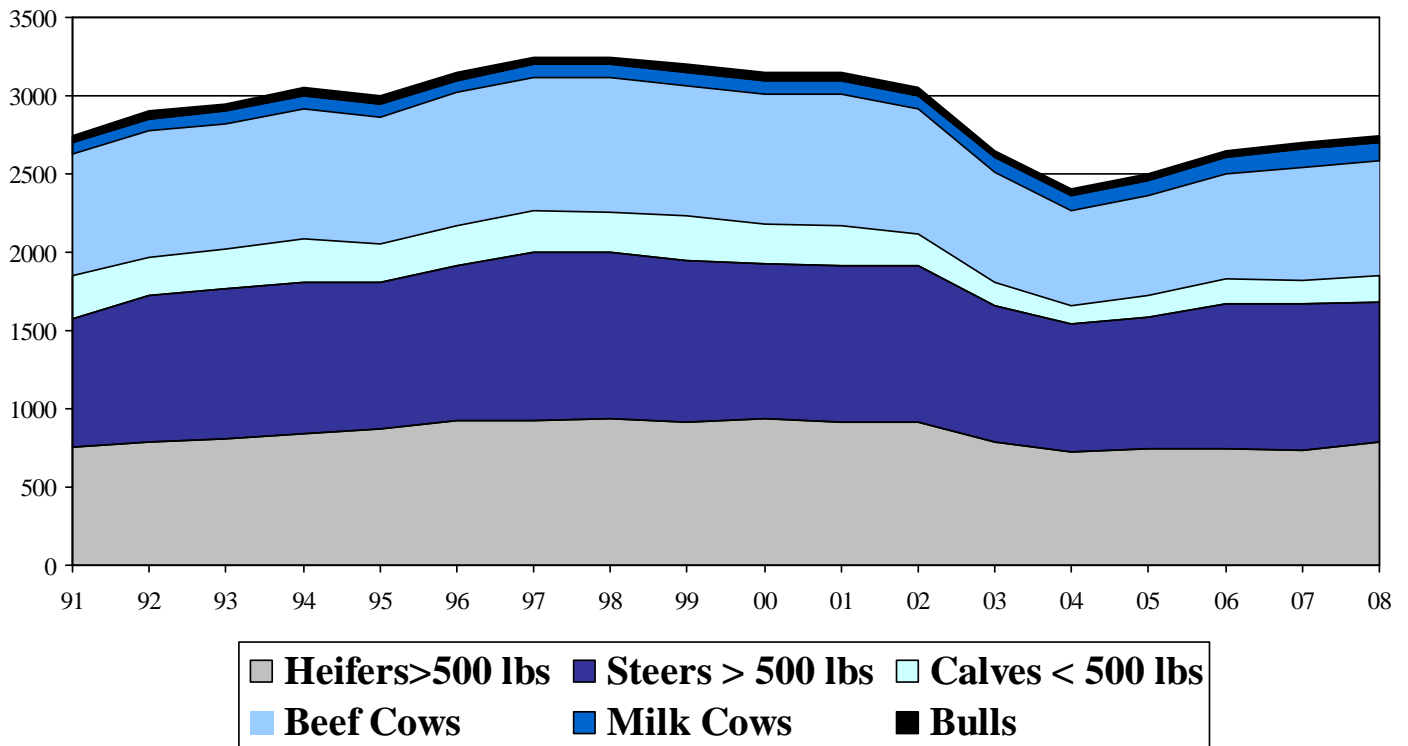

**Cattle and Calves: Total inventory and value and inventory by class, Colorado, January 1, 1991-2008**

Year	Total Inventory	Inventory Value		Inventory by class							
		Inventory Value		Cows and heifers that have calved		Heifers 500 lbs. and over			Steers 500 lbs. and over	Bulls 500 lbs. and over	Steers heifers, and bulls under 500 lbs.
		Per Head	Total Value	Beef Cows	Milk Cows	Beef cow replacements	Milk cow replacements	Other			
		Dollars	1,000 Dollars	1,000 Head		1,000 Head			1,000 Head	1,000 Head	1,000 Head
1991.....	2,750	710	1,952,500	773	77	140	30	590	812	48	280
1992.....	2,900	640	1,856,000	803	77	160	35	595	930	50	250
1993.....	2,950	685	2,020,750	800	80	160	40	610	960	50	250
1994.....	3,050	680	2,074,000	830	80	160	40	640	970	50	280
1995.....	3,000	650	1,950,000	817	83	155	45	670	940	50	240
1996.....	3,150	520	1,638,000	848	82	160	45	725	980	50	260
1997.....	3,250	570	1,852,500	846	84	160	45	725	1,070	50	270
1998.....	3,250	640	2,080,000	856	84	150	45	745	1,060	50	260
1999.....	3,200	580	1,856,000	837	83	145	45	720	1,040	50	280
2000.....	3,150	710	2,236,500	835	85	150	45	740	990	50	255
2001.....	3,150	730	2,299,500	840	90	140	45	730	1,000	50	255
2002.....	3,050	700	2,135,000	797	93	120	40	750	1,010	45	195
2003.....	2,650	770	2,040,500	702	98	102	38	650	870	40	150
2004.....	2,400	920	2,208,000	612	98	95	45	580	820	35	115
2005.....	2,500	1,000	2,500,000	639	101	130	50	570	840	40	130
2006.....	2,650	1,110	2,941,500	675	105	115	55	580	920	45	155
2007.....	2,700	970	2,619,000	725	115	115	60	560	930	45	150
2008.....	2,750	1,030	2,832,500	730	120	130	70	590	890	50	170

## Sheep and Lamb Inventory Colorado, January 1, 1991-2008

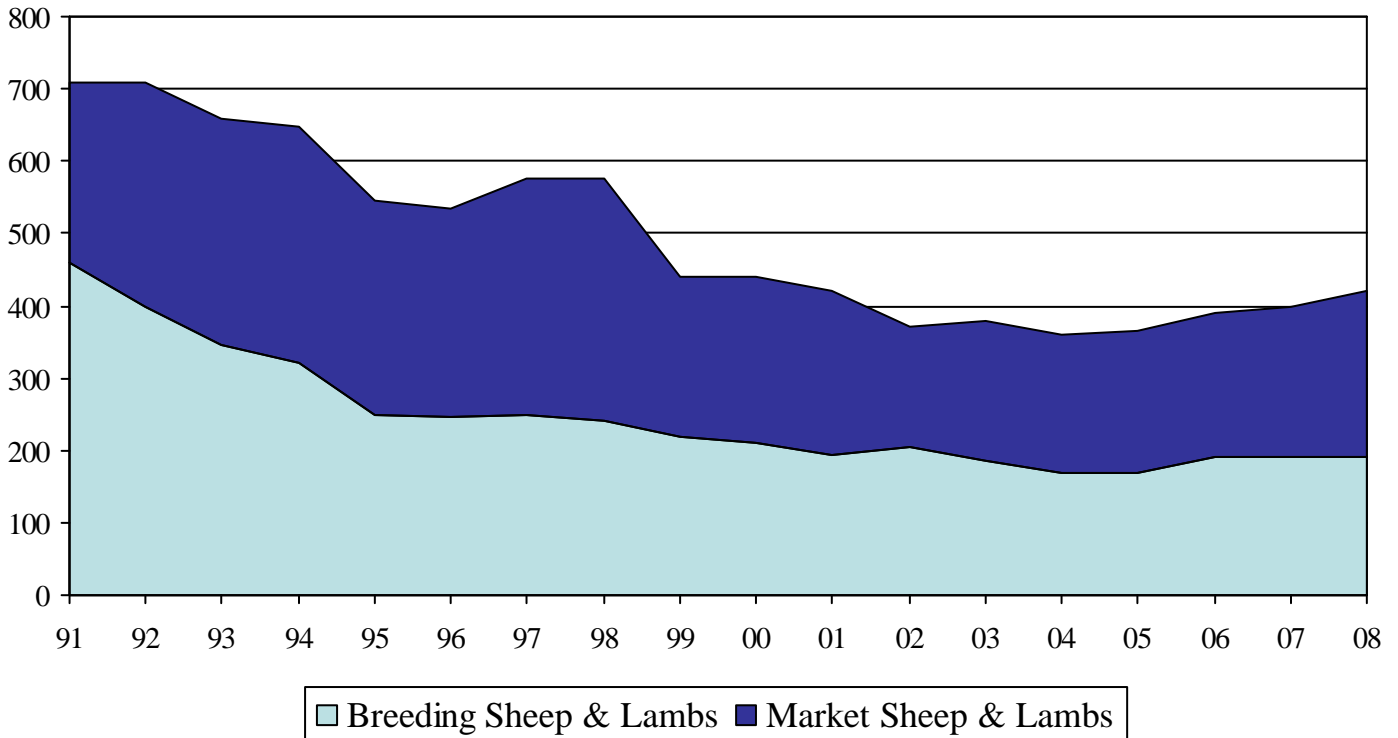

**Sheep and Lambs: Total inventory and value and inventory by class, Colorado, January 1, 1991-2008**

Year	Total Inventory	Inventory Value		Inventory by class				
		Per Head	Total Value	Market sheep and lambs	Breeding sheep and lambs			
					Total	Replacement lambs	Ewes 1 year old & older	Rams 1 year old & older
1,000 Head	Dollars	\$1,000 Dollars	1,000 Head	1,000 Head	1,000 Head	1,000 Head	1,000 Head	
1991.....	710	80.00	56,800	250	460	84	363	13
1992.....	710	66.00	46,860	310	400	68	320	12
1993.....	660	72.00	47,520	315	345	56	280	9
1994.....	647	77.00	49,819	327	320	41	270	9
1995.....	545	74.00	40,330	295	250	33	210	7
1996.....	535	88.00	47,080	290	245	28	210	7
1997.....	575	105.00	60,375	325	250	33	210	7
1998.....	575	105.00	60,375	335	240	33	200	7
1999.....	440	93.00	40,920	220	220	29	185	6
2000.....	440	89.00	39,160	230	210	29	175	6
2001.....	420	101.00	42,420	225	195	24	165	6
2002.....	370	85.00	31,450	165	205	29	170	6
2003.....	380	95.00	36,100	195	185	24	155	6
2004.....	360	116.00	41,760	190	170	26	139	5
2005.....	365	127.00	46,355	195	170	30	135	5
2006.....	390	136.00	53,040	200	190	36	148	6
2007.....	400	124.00	49,600	210	190	32	152	6
2008.....	420	141.00	59,220	230	190	34	150	6

## Hog and Pig Inventory Colorado, December 1, 1990-2007

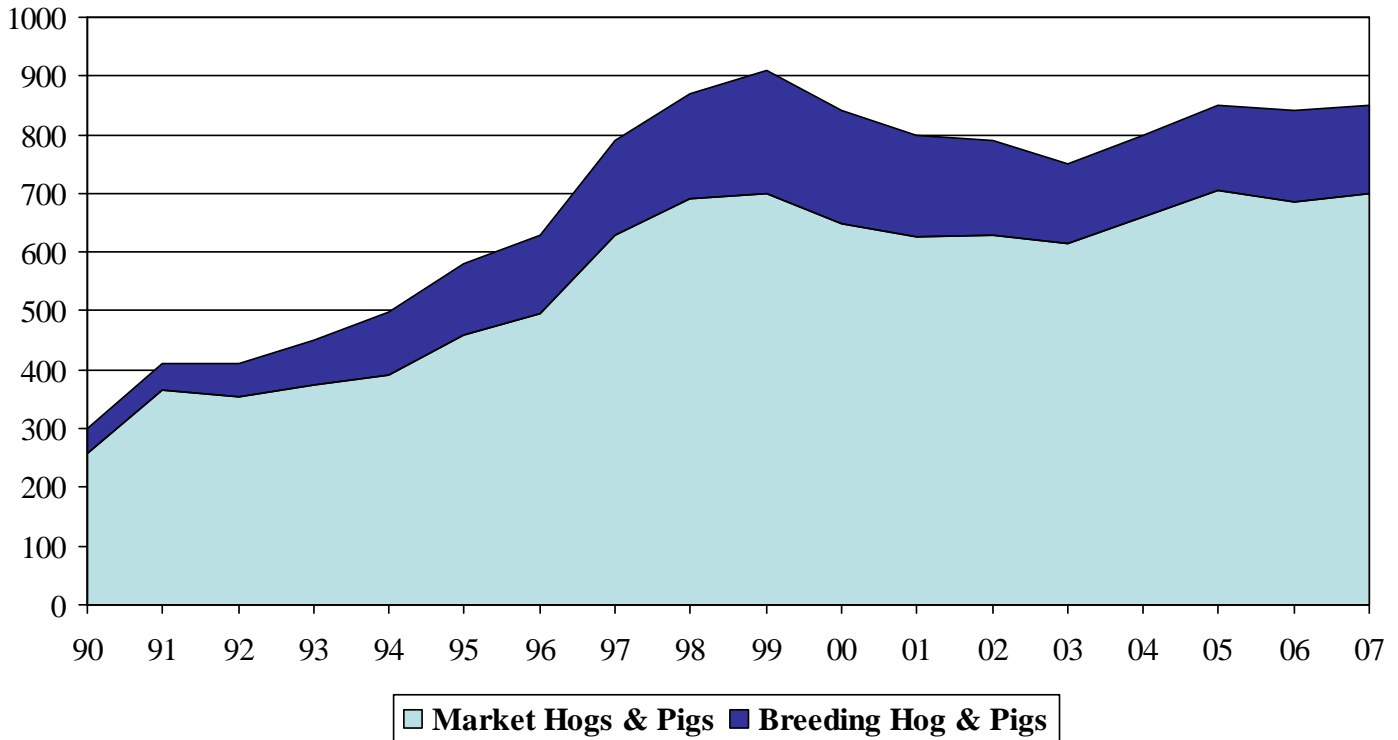

**Hogs and Pigs: Inventory by class, Colorado, December 1, 1990-2007**

Year	Total Inventory	Inventory Value		Inventory by class					
		Per Head	Total Value	Breeding	Market				
					Total Market	Under 60 pounds	60-119 pounds	120-179 pounds	180 lbs & over
	1,000 Head	Dollars	1,000 Dollars	1,000 Head	1,000 Head	1,000 Head	1,000 Head	1,000 Head	1,000 Head
1990.....	300	93.00	27,900	42	258	100	63	52	43
1991.....	410	75.00	30,750	45	365	125	85	80	75
1992.....	410	83.00	34,030	55	355	122	83	78	72
1993.....	450	85.00	38,250	75	375	145	85	75	70
1994.....	500	60.00	30,000	110	390	170	80	70	70
1995.....	580	79.00	45,820	120	460	205	85	85	85
1996.....	630	100.00	63,000	135	495	220	95	90	90
1997.....	790	88.00	69,520	160	630	300	115	105	110
1998.....	870	48.00	41,760	180	690	335	120	120	115
1999.....	910	77.00	70,070	210	700	350	115	110	125
2000.....	840	86.00	72,240	190	650	370	80	85	115
2001.....	800	92.00	73,600	175	625	350	90	75	110
2002.....	790	75.00	59,250	160	630	350	90	80	110
2003.....	750	64.00	48,000	135	615	340	70	70	135
2004.....	800	96.00	76,800	140	660	355	100	75	130
2005.....	850	85.00	72,250	145	705	390	95	85	135
2006.....	840	81.00	68,040	155	685	380	80	85	140
2007.....	850	74.00	62,900	150	700	365	95	85	155



## Bees and Honey: Colorado, 1991-2007

Year	Number of Colonies	Yield per Colony	Production	Producer Stocks	Avg. Price Per Pound	Value of Production
	1,000	Pounds	1,000 Pounds		Dollars	1,000 Dollars
1991.....	50	79	3,950	514	0.63	2,489
1992.....	52	74	3,848	847	0.59	2,270
1993.....	53	73	3,869	1,161	0.58	2,244
1994.....	45	76	3,420	1,813	0.56	1,915
1995.....	45	60	2,700	1,404	0.73	1,971
1996.....	30	74	2,220	1,132	0.85	1,887
1997.....	35	55	1,925	982	0.82	1,579
1998.....	27	72	1,944	1,594	0.70	1,361
1999.....	27	76	2,052	1,436	0.68	1,395
2000.....	29	60	1,740	957	0.62	1,079
2001.....	26	55	1,430	529	0.71	1,015
2002.....	24	60	1,440	576	1.29	1,858
2003.....	24	86	2,064	722	1.40	2,890
2004.....	23	80	1,840	791	1.35	2,484
2005.....	28	70	1,960	902	0.97	1,901
2006.....	36	75	2,700	1,458	1.11	2,970
2007.....	33	51	1,683	892	1.12	1,885

## Trout: Operations, sales and value, Colorado, 2005-2007

Item	Unit	2005		2006		2007	
		Trout Sales	Distributed Trout	Trout Sales	Distributed Trout	Trout Sales	Distributed Trout
Number of Operations .....	Number	8	19	13	23	12	21
Value of Sales/Distributed Trout .....	1,000 Dollars	1,480	5,215	2,299	4,919	2,328	4,271
Foodsize: <u>1/</u>							
Number Sold.....	Thousands	410	120	470	170	690	90
Pounds Sold.....	Thousands	346	103	447	173	620	100
Value Per Pound.....	Dollars	2.75	2.99	3.13	2.62	3.27	<u>4/</u>
Total Value of Sales .....	1,000 Dollars	952	308	1,399	453	2,027	<u>4/</u>
Stockers: <u>2/</u>							
Number Sold.....	Thousands	<u>4/</u>	3,070	<u>4/</u>	3,310	<u>4/</u>	3,530
Pounds Sold.....	Thousands	<u>4/</u>	1,210	<u>4/</u>	1,350	<u>4/</u>	1,410
Value Per Pound.....	Dollars	<u>4/</u>	3.10	<u>4/</u>	2.45	<u>4/</u>	2.71
Total Value of Sales .....	1,000 Dollars	<u>4/</u>	3,751	<u>4/</u>	3,308	<u>4/</u>	3,821
Fingerlings: <u>3/</u>							
Number Sold.....	Thousands	<u>4/</u>	6,420	<u>4/</u>	6,810	<u>4/</u>	910
Pounds Sold.....	Thousands	<u>4/</u>	157	<u>4/</u>	142	<u>4/</u>	40
Value Per 1,000 Fish .....	Dollars	<u>4/</u>	180.00	<u>4/</u>	170.00	<u>4/</u>	<u>4/</u>
Total Value of Sales .....	1,000 Dollars	<u>4/</u>	1,156	<u>4/</u>	1,158	<u>4/</u>	<u>4/</u>

1/ Defined as fish being 12 inches or longer.

2/ Defined as fish being from 6-12 inches in length.

3/ Defined as fish being from 1-6 inches in length.

4/ Not published separately to avoid disclosure of individual operations.

**Cattle and Calves: Number on feed, placements, marketings and other disappearance,  
1,000 + capacity feedlots, by month, Colorado, 1998-2008 1/**

Month	Year										
	1998	1999	2000	2001	2002	2003	2004	2005	2006	2007	2008
	<b>1,000 Head</b>										
<b>January</b>											
Number on feed, January 1 .....	1,120	1,140	1,180	1,210	1,180	1,020	1,040	1,080	1,080	1,100	1,100
Placed on feed during January .....	230	260	290	305	225	225	165	175	225	155	180
Marketed during January .....	230	250	260	275	215	205	160	185	185	200	185
Other disappearance during January .....	20	10	10	10	10	10	5	10	10	15	5
<b>February</b>											
Number on feed, February 1 .....	1,100	1,140	1,200	1,230	1,180	1,030	1,040	1,060	1,110	1,040	1,090
Placed on feed during February .....	205	235	250	195	190	160	155	175	140	140	155
Marketed during February .....	265	240	265	225	210	190	165	185	155	160	190
Other disappearance during February .....	10	5	5	10	10	10	10	10	5	10	5
<b>March</b>											
Number on feed, March 1 .....	1,030	1,130	1,180	1,190	1,150	990	1,020	1,040	1,090	1,010	1,050
Placed on feed during March .....	190	240	270	220	200	160	150	165	155	160	135
Marketed during March .....	210	240	250	210	215	175	190	175	165	140	160
Other disappearance during March .....	10	10	10	10	15	5	10	10	10	10	5
<b>April</b>											
Number on feed, April 1 .....	1,000	1,120	1,190	1,190	1,120	970	970	1,020	1,070	1,020	1,020
Placed on feed during April .....	160	200	195	160	165	200	150	120	130	150	115
Marketed during April .....	170	190	170	170	190	165	170	150	130	130	165
Other disappearance during April .....	20	10	5	10	15	5	10	20	10	20	20
<b>May</b>											
Number on feed, May 1 .....	970	1,120	1,210	1,170	1,080	1,000	940	970	1,060	1,020	950
Placed on feed during May .....	195	180	195	190	210	205	270	165	165	175	150
Marketed during May .....	175	200	180	190	190	205	185	150	175	155	170
Other disappearance during May .....	10	10	15	10	10	10	15	15	20	20	10
<b>June</b>											
Number on feed, June 1 .....	980	1,090	1,210	1,160	1,090	990	1,010	970	1,030	1,020	920
Placed on feed during June .....	140	160	150	160	155	125	145	130	170	120	...
Marketed during June .....	230	225	250	205	210	220	205	190	210	190	...
Other disappearance during June .....	10	5	10	5	5	5	10	10	10	10	...
<b>July</b>											
Number on feed, July 1 .....	880	1,020	1,100	1,110	1,030	890	940	900	980	940	...
Placed on feed during July .....	225	175	185	195	190	175	145	125	145	115	...
Marketed during July .....	260	230	230	240	225	200	200	200	175	175	...
Other disappearance during July .....	5	5	5	5	5	5	5	5	10	10	...
<b>August</b>											
Number on feed, August 1 .....	840	960	1,050	1,060	990	860	880	820	940	870	...
Placed on feed during August .....	220	255	300	210	245	240	205	155	200	170	...
Marketed during August .....	215	250	275	255	230	195	150	200	175	185	...
Other disappearance during August .....	5	5	5	5	5	5	5	5	5	5	...
<b>September</b>											
Number on feed, September 1 .....	840	960	1,070	1,010	1,000	900	930	770	960	850	...
Placed on feed during September .....	370	330	335	265	255	255	265	280	240	260	...
Marketed during September .....	205	210	225	210	220	200	170	145	135	165	...
Other disappearance during September .....	5	10	10	5	5	5	5	5	5	5	...
<b>October</b>											
Number on feed, October 1 .....	1,000	1,070	1,170	1,060	1,030	950	1,020	900	1,060	940	...
Placed on feed during October .....	345	360	290	315	250	270	260	285	215	260	...
Marketed during October .....	170	205	205	200	210	160	185	150	135	165	...
Other disappearance during October .....	5	5	5	5	10	10	5	5	10	5	...
<b>November</b>											
Number on feed, November 1 .....	1,170	1,220	1,250	1,170	1,060	1,050	1,090	1,030	1,130	1,030	...
Placed on feed during November .....	210	190	180	175	190	185	175	165	145	190	...
Marketed during November .....	180	180	190	180	170	165	155	115	145	145	...
Other disappearance during November .....	10	10	10	5	10	10	10	10	10	5	...
<b>December</b>											
Number on feed, December 1 .....	1,190	1,220	1,230	1,160	1,070	1,060	1,100	1,070	1,120	1,070	...
Placed on feed during December .....	170	160	170	165	145	180	135	155	135	170	...
Marketed during December .....	210	190	180	135	185	190	145	140	150	135	...
Other disappearance during December .....	10	10	10	10	10	10	10	5	5	5	...

1/ "Other disappearance" includes death losses, movement from feedlots to pastures, and shipments to other feedlots for further feeding.

**Cattle: Number Placed On Feed By Weight Group, By Month, 1,000+ Feedlots, Colorado, 2005-2008**

Year and Weight Group	Jan.	Feb.	Mar.	Apr.	May	Jun.	Jul.	Aug.	Sep.	Oct	Nov.	Dec.
<b>2005</b>	<b>1,000 Head</b>											
< 600 Pounds .....	25	15	15	20	20	25	20	20	30	75	45	35
600-699 Pounds .....	45	45	35	20	30	25	20	25	45	65	60	45
700-799 Pounds .....	70	70	65	35	60	40	45	40	70	60	35	45
800 Pounds Plus.....	35	45	50	45	55	40	40	70	135	85	25	30
<b>Total.....</b>	175	175	165	120	165	130	125	155	280	285	165	155
<b>2006</b>	<b>1,000 Head</b>											
< 600 Pounds .....	35	20	25	40	35	50	40	50	45	55	45	25
600-699 Pounds .....	45	30	30	20	40	35	30	25	35	55	40	40
700-799 Pounds .....	85	50	60	35	45	55	40	50	50	45	30	40
800 Pounds Plus.....	60	40	40	35	45	30	35	75	110	60	30	30
<b>Total.....</b>	225	140	155	130	165	170	145	200	240	215	145	135
<b>2007</b>	<b>1,000 Head</b>											
< 600 Pounds .....	15	15	15	30	25	15	15	25	35	65	55	30
600-699 Pounds .....	35	30	30	30	30	20	20	30	40	65	60	55
700-799 Pounds .....	55	45	50	40	50	35	35	40	60	55	35	50
800 Pounds Plus.....	50	50	65	55	70	50	45	75	125	75	40	35
<b>Total.....</b>	155	140	160	155	175	120	115	170	260	260	190	170
<b>2008</b>	<b>1,000 Head</b>											
< 600 Pounds .....	20	10	20	15	25	...	...	...	...	...	...	...
600-699 Pounds .....	45	35	25	25	30	...	...	...	...	...	...	...
700-799 Pounds .....	55	50	45	35	45	...	...	...	...	...	...	...
800 Pounds Plus.....	60	60	45	40	50	...	...	...	...	...	...	...
<b>Total.....</b>	180	155	135	115	150	...	...	...	...	...	...	...

**Cattle and Calves: Number on feed by class, by quarter, 1,000 + capacity feedlots, Colorado, 2004-2008**

Year/Month	Number on feed	Classes of cattle on feed			Placements during past 3 months	Marketings during past 3 months	Other disappearance during past 3 months
		Steers and steer calves	Heifers and heifer calves	Cows and others			
<b>1,000 Head</b>							
<b>2004</b> January 1	1,040	625	410	5	635	515	30
April 1	970	575	390	5	470	515	25
July 1	940	560	375	5	565	560	35
October 1	1,020	605	410	5	615	520	15
<b>2005</b> January 1	1,080	665	410	5	570	485	25
April 1	1,020	620	390	10	515	545	30
July 1	900	555	340	5	415	490	45
October 1	900	585	310	5	560	545	15
<b>2006</b> January 1	1,080	690	380	10	605	405	20
April 1	1,070	740	320	10	520	505	25
July 1	980	650	320	10	465	515	40
October 1	1,060	730	325	5	585	485	20
<b>2007</b> January 1	1,100	710	380	10	495	430	25
April 1	1,020	660	355	5	455	500	35
July 1	940	590	345	5	445	475	50
October 1	940	575	360	5	545	525	20
<b>2008</b> January 1	1,100	670	425	5	620	445	15
April 1	1,020	600	415	5	470	535	15

## Livestock: Production, Disposition and Value

### Cattle and Calves: Production, Disposition and Value, Colorado, 1999-2007

Year	Calf crop	Inship-ments	Marketings <u>1/</u>		Farm slaughter	Deaths		Production	Marketings <u>2/</u>	Cash receipts	Value of home consumption
			Cattle	Calves		Cattle	Calves				
	<b>1,000 Head</b>		<b>1,000 Head</b>		<b>1,000 Head</b>		<b>1,000 Pounds</b>		<b>1,000 Dollars</b>		
1999.....	870	2,220	2,918	110	2	50	60	2,071,721	3,536,000	2,319,612	7,001
2000.....	880	2,350	3,003	110	2	55	60	2,121,338	3,638,000	2,551,218	7,554
2001.....	840	2,180	2,905	100	2	55	58	2,108,813	3,545,370	2,589,204	8,065
2002.....	820	1,965	2,958	115	2	50	60	2,015,416	3,615,500	2,805,021	8,604
2003.....	730	1,960	2,728	106	2	54	50	1,865,281	3,333,600	2,943,643	9,719
2004.....	740	2,130	2,563	95	2	55	55	1,914,585	3,206,200	3,342,808	11,684
2005.....	760	1,810	2,213	100	2	50	55	1,796,815	2,842,890	3,137,579	10,093
2006.....	780	1,790	2,303	100	2	60	55	1,921,464	3,029,100	3,251,027	9,538
2007.....	790	1,850	2,338	100	2	80	70	1,898,352	3,075,600	3,174,908	9,324

1/ Includes custom slaughter for use on farms where produced, but excludes inter-farm sales within the state.

2/ Live weight. Excludes custom slaughter for use on farms where produced and inter-farm sales within the state.

### Sheep and Lambs: Production, Disposition and Value, Colorado, 1999-2007

Year	Lamb crop	Inship-ments	Marketings <u>1/</u>		Farm slaughter	Deaths		Production	Marketings <u>2/</u>	Cash receipts	Value of home consumption
			Sheep	Lambs		Sheep	Lambs				
	<b>1,000 Head</b>		<b>1,000 Head</b>		<b>1,000 Head</b>		<b>1,000 Pounds</b>		<b>1,000 Dollars</b>		
1999.....	210	845	56	950	1	8	40	85,059	145,422	104,642	83
2000.....	200	779	59	900	1	9	30	83,642	141,460	106,988	92
2001.....	210	694	40	870	1	13	30	82,035	136,170	87,316	78
2002.....	200	789	65	870	1	13	30	78,519	134,600	94,631	84
2003.....	180	560	56	675	1	7	21	62,611	105,155	96,460	112
2004.....	165	660	55	740	1	5	19	67,654	114,450	111,126	120
2005.....	175	690	48	765	1	6	20	70,778	117,165	126,794	138
2006.....	190	725	49	826	1	9	20	75,937	126,385	118,459	123
2007.....	180	741	49	821	1	11	19	70,489	121,310	112,553	124

1/ Includes custom slaughter for use on farms where produced, but excludes inter-farm sales within the state.

2/ Live weight. Excludes custom slaughter for use on farms where produced and inter-farm sales within the state.

### Hogs and Pigs: Production, Disposition and Value, Colorado, 1999-2007

Year	Pig crop (pigs saved)			Inship-ments	Marketings <u>1/</u>	Farm slaughter	Deaths	Production	Marketings <u>2/</u>	Cash receipts	Value of home consumption
	Spring	Fall	Total								
	<b>1,000 Head</b>	<b>1,000 Head</b>	<b>1,000 Head</b>		<b>1,000 Head</b>		<b>1,000 Pounds</b>		<b>1,000 Dollars</b>		
1999.....	1,278	1,522	2,800	70	2,724	1	105	541,034	547,230	188,114	162
2000.....	1,470	1,487	2,957	66	2,999	1	93	584,403	612,330	288,665	228
2001.....	1,302	1,365	2,667	56	2,674	1	88	516,271	534,645	262,302	242
2002.....	1,310	1,271	2,581	58	2,537	1	111	511,324	527,070	197,828	187
2003.....	1,196	1,197	2,393	80	2,397	1	115	438,533	452,925	186,236	206
2004.....	1,189	1,205	2,394	195	2,437	1	101	377,834	388,875	207,243	267
2005.....	1,319	1,426	2,745	215	2,814	1	95	315,655	324,595	185,659	285
2006.....	1,434	1,477	2,911	188	3,020	1	88	336,870	342,760	176,067	251
2007.....	1,442	1,493	2,935	149	2,950	1	113	359,342	362,595	198,484	247

1/ Includes custom slaughter for use on farms where produced, but excludes inter-farm sales within the state.

2/ Live weight. Excludes custom slaughter for use on farms where produced and inter-farm sales within the state.

## Livestock slaughter by species, Colorado, 2000-2007 <sup>1/</sup>

Year	Cattle			Hogs		
	Number slaughtered	Total live weight	Average live weight	Number slaughtered	Total live weight	Average live weight
	<b>Head</b>	<b>1,000 Pounds</b>	<b>Pounds</b>	<b>Head</b>	<b>1,000 Pounds</b>	<b>Pounds</b>
2000.....	2,635,900	3,264,681	1,239	18,400	4,881	265
2001.....	2,605,200	3,242,971	1,245	16,200	3,700	229
2002.....	2,596,100	3,309,943	1,275	15,800	3,739	236
2003.....	2,480,400	3,063,228	1,235	15,200	3,978	262
2004.....	2,414,700	3,001,327	1,243	14,300	3,455	242
2005.....	2,086,700	2,655,335	1,272	13,400	3,587	267
2006.....	2,116,200	2,753,082	1,302	12,400	3,193	259
2007.....	2,209,800	2,861,722	1,296	10,100	2,580	255
	<b>Sheep and Lambs</b>			<b>Goats <sup>3/</sup></b>		
2000.....	1,196,600	176,516	148	597		
2001.....	1,073,600	167,630	156	644		
2002.....	1,148,100	168,222	147	441		
2003.....	<u>2/</u>	<u>2/</u>	<u>2/</u>	1,825		
2004.....	950,700	146,144	154	2,380		
2005.....	1,019,700	158,289	155	7,621		
2006.....	1,053,600	160,272	152	5,932		
2007.....	1,047,200	159,279	152	7,294		

<sup>1/</sup> Excludes farm slaughter.

<sup>2/</sup> Data not published to avoid disclosing individual operations.

<sup>3/</sup> Federal inspected only.

## Livestock slaughter by species, by month, Colorado, 2000-2007 <sup>1/</sup>

Year	Jan.	Feb.	Mar.	Apr.	May	June	July	Aug.	Sep.	Oct.	Nov.	Dec.
	<b>1,000 Head</b>											
	<b>Cattle</b>											
2000.....	221.8	231.0	230.6	195.3	225.8	238.7	225.4	232.5	224.6	224.7	198.8	186.6
2001.....	232.0	184.9	203.0	192.3	248.7	244.2	219.4	246.8	215.9	228.4	202.9	186.6
2002.....	219.7	203.6	193.5	213.6	228.1	246.2	243.3	239.2	212.7	227.7	181.0	187.5
2003.....	206.3	184.9	194.4	200.0	247.8	256.3	247.1	216.0	206.2	193.8	155.3	172.3
2004.....	184.7	175.8	205.9	196.4	219.3	244.2	220.7	213.6	210.3	200.6	175.1	168.2
2005.....	160.0	150.3	167.0	160.7	198.0	204.2	188.7	196.3	174.2	159.8	164.7	162.9
2006.....	168.8	157.1	173.1	170.8	206.9	213.5	195.3	195.1	151.7	173.2	171.3	139.2
2007.....	171.8	165.3	169.3	162.4	195.4	210.0	190.4	194.5	181.0	211.0	186.9	171.8
	<b>Sheep and Lambs</b>											
2000.....	98.3	107.3	120.3	123.7	83.1	83.8	83.6	90.8	93.6	91.8	110.2	110.2
2001.....	102.7	98.0	122.6	96.2	74.3	68.1	76.6	78.5	75.7	86.3	96.0	98.6
2002.....	89.0	87.7	118.7	98.0	96.7	77.6	87.9	85.5	101.1	114.8	97.4	93.7
2003.....	<u>2/</u>	<u>2/</u>	<u>2/</u>	<u>2/</u>	<u>2/</u>	<u>2/</u>	<u>2/</u>	<u>2/</u>	<u>2/</u>	<u>2/</u>	<u>2/</u>	<u>2/</u>
2004.....	62.6	66.8	114.3	82.1	58.5	74.9	72.9	67.2	83.6	85.4	91.6	90.7
2005.....	74.7	81.6	109.6	88.4	80.3	85.7	76.0	81.9	84.9	85.0	82.7	88.9
2006.....	82.3	80.0	101.9	91.7	91.2	86.3	81.0	87.1	82.1	93.4	91.4	85.3
2007.....	86.9	87.7	122.4	83.4	89.2	79.9	71.5	79.8	74.6	93.5	95.9	82.5
	<b>Hogs</b>											
2000.....	1.5	1.3	1.3	1.1	1.2	1.1	1.4	3.9	1.7	1.6	1.4	0.9
2001.....	1.3	1.0	1.2	1.0	1.1	0.9	1.4	2.9	1.6	1.5	1.2	1.0
2002.....	1.1	1.0	1.0	0.9	1.1	0.9	1.5	2.7	1.8	1.6	1.1	1.1
2003.....	1.3	1.1	1.0	1.0	0.9	1.0	1.3	2.7	1.7	1.3	1.0	1.0
2004.....	1.1	0.9	1.1	0.9	0.8	0.9	1.1	2.7	1.8	1.1	0.9	0.9
2005.....	1.0	0.8	0.9	0.8	0.9	0.8	1.0	2.3	1.5	1.2	1.1	1.0
2006.....	1.0	0.9	1.0	0.9	1.0	0.9	1.0	2.0	1.2	1.1	0.8	0.7
2007.....	0.8	0.8	0.9	0.6	0.7	0.6	0.9	1.5	1.0	1.0	0.8	0.5

<sup>1/</sup> Excludes farm slaughter.

<sup>2/</sup> Data not published to avoid disclosing individual operations.

## All Cattle and Calves: Inventory by County, Colorado, 2008 with Ranking of First Five Counties

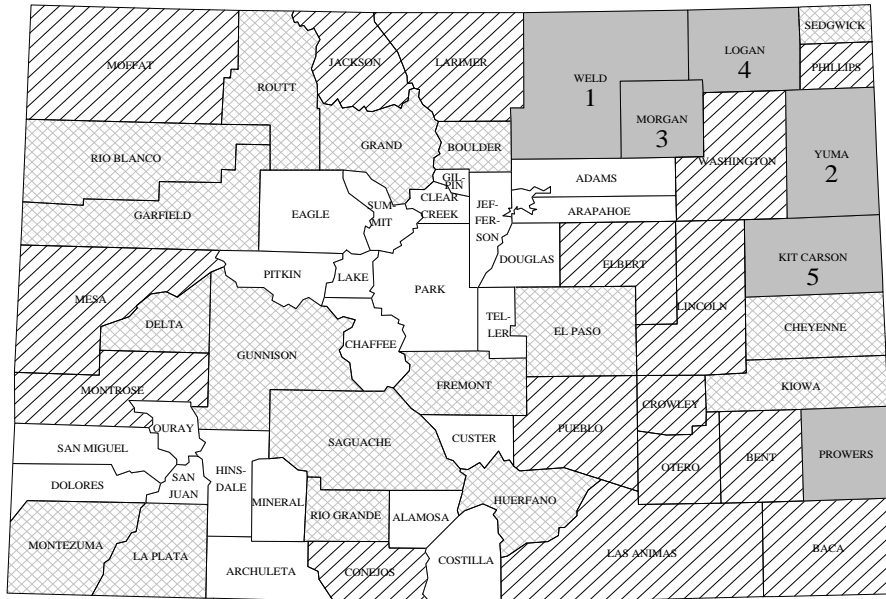

### Head

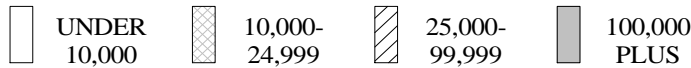

### All Cattle and Calves: Inventory by County and District, Colorado, 2003-2008

County and District	2003	2004	2005	2006	2007	2008
	Number	Number	Number	Number	Number	Number
Chaffee .....	6,500	5,000	6,000	6,000	6,000	6,000
Eagle.....	6,000	5,500	6,000	7,000	6,000	6,000
Grand.....	15,000	13,500	18,000	17,000	20,000	13,500
Gunnison .....	15,000	16,000	19,000	22,000	19,000	20,000
Jackson .....	24,500	25,000	24,000	34,000	33,500	30,000
Lake.....	300	200	...	...	...	...
Moffat.....	32,000	29,000	32,000	30,500	32,000	29,000
Park.....	8,500	7,800	8,000	7,500	7,000	8,000
Pitkin .....	1,400	1,500	1,500	2,000	1,500	2,000
Rio Blanco.....	22,000	19,500	21,000	22,500	25,000	24,000
Routt.....	29,500	24,000	26,000	23,000	21,000	21,000
Summit .....	2,500	1,500	2,000	1,500	2,000	2,000
Teller .....	1,800	1,500	1,500	2,000	2,000	2,500
<b>NW &amp; Mountain</b>	<b>165,000</b>	<b>150,000</b>	<b>165,000</b>	<b>175,000</b>	<b>175,000</b>	<b>164,000</b>
Boulder.....	11,500	11,000	11,000	10,000	8,500	10,000
Jefferson .....	2,500	2,500	2,000	2,000	1,500	2,000
Larimer .....	52,000	42,000	40,000	36,500	35,000	42,000
Logan.....	212,000	179,000	185,000	183,000	186,000	205,000
Morgan .....	263,000	251,000	242,000	245,000	268,000	245,500
Sedgwick .....	23,000	14,500	15,000	13,500	12,000	10,500
Weld.....	546,000	520,000	505,000	550,000	549,000	585,000
<b>Northeast</b>	<b>1,110,000</b>	<b>1,020,000</b>	<b>1,000,000</b>	<b>1,040,000</b>	<b>1,060,000</b>	<b>1,100,000</b>

**All Cattle and Calves: Inventory by County and District, Colorado, 2003-2008, continued**

<b>County and District</b>	<b>2003</b>	<b>2004</b>	<b>2005</b>	<b>2006</b>	<b>2007</b>	<b>2008</b>
	<b>Number</b>	<b>Number</b>	<b>Number</b>	<b>Number</b>	<b>Number</b>	<b>Number</b>
Adams.....	12,000	9,000	10,000	9,500	10,000	9,500
Arapahoe .....	8,500	5,000	6,000	9,000	8,500	9,000
Cheyenne .....	21,000	19,000	20,000	22,000	20,500	20,000
Douglas.....	6,000	3,500	4,000	3,500	3,000	2,500
Elbert .....	41,000	31,000	36,000	39,000	42,000	42,000
El Paso.....	25,000	24,000	26,000	25,000	26,000	23,000
Kiowa .....	16,000	14,000	15,000	15,000	14,000	15,000
Kit Carson.....	131,000	127,000	148,000	156,000	159,000	161,500
Lincoln .....	46,000	33,000	40,000	43,500	42,000	39,000
Phillips.....	32,000	31,500	30,000	29,500	32,500	32,000
Washington.....	64,500	58,000	60,000	70,000	75,500	76,500
Yuma .....	262,000	245,000	250,000	273,000	272,000	280,000
<b>East Central</b>	<b>665,000</b>	<b>600,000</b>	<b>645,000</b>	<b>695,000</b>	<b>705,000</b>	<b>710,000</b>
Archuleta .....	6,500	5,000	5,000	5,500	3,000	4,000
Delta .....	30,000	26,000	23,000	23,000	22,000	22,500
Dolores .....	3,000	2,500	3,000	3,500	4,000	6,000
Garfield.....	22,500	20,500	22,000	20,500	20,500	18,000
Hinsdale.....	1,000	1,000	1,000	1,000	1,000	1,000
La Plata.....	20,000	17,000	19,000	22,500	20,500	23,500
Mesa .....	45,000	37,000	39,000	58,000	56,000	50,000
Montezuma.....	19,000	16,500	15,000	16,500	16,000	16,500
Montrose.....	48,000	33,500	41,000	42,500	45,000	51,000
Ouray .....	7,000	5,000	6,000	5,500	6,000	6,500
San Miguel .....	8,000	6,000	6,000	6,500	6,000	6,000
<b>Southwest</b>	<b>210,000</b>	<b>170,000</b>	<b>180,000</b>	<b>205,000</b>	<b>200,000</b>	<b>205,000</b>
Alamosa.....	11,000	8,500	9,500	7,000	8,500	7,500
Conejos.....	25,000	23,000	27,000	29,000	24,000	29,000
Costilla .....	9,000	7,000	6,500	6,000	6,000	7,000
Mineral .....	1,000	500	...	...	...	...
Rio Grande .....	12,000	11,000	12,000	13,000	13,500	12,500
Saguache.....	27,000	20,000	20,000	20,000	18,000	19,000
<b>San Luis Valley</b>	<b>85,000</b>	<b>70,000</b>	<b>75,000</b>	<b>75,000</b>	<b>70,000</b>	<b>75,000</b>
Baca.....	60,000	47,000	56,000	61,000	63,000	56,000
Bent .....	47,000	47,000	45,000	43,000	49,000	52,500
Crowley .....	31,000	31,000	48,000	64,000	63,000	71,500
Custer .....	5,000	5,000	7,000	5,000	6,000	5,000
Fremont .....	11,000	10,000	11,000	11,500	11,000	11,500
Huerfano.....	8,500	9,000	13,000	11,500	13,000	15,000
Las Animas .....	41,500	42,000	47,000	51,000	52,000	55,500
Otero.....	67,000	64,000	65,000	78,000	77,000	76,000
Prowers.....	111,500	105,000	110,000	105,000	119,000	108,500
Pueblo.....	32,500	30,000	33,000	30,000	37,000	44,500
<b>Southeast</b>	<b>415,000</b>	<b>390,000</b>	<b>435,000</b>	<b>460,000</b>	<b>490,000</b>	<b>496,000</b>
<b>State Total</b>	<b>2,650,000</b>	<b>2,400,000</b>	<b>2,500,000</b>	<b>2,650,000</b>	<b>2,700,000</b>	<b>2,750,000</b>

## All Beef Cows: Inventory by County, Colorado, 2008 with Ranking of First Five Counties

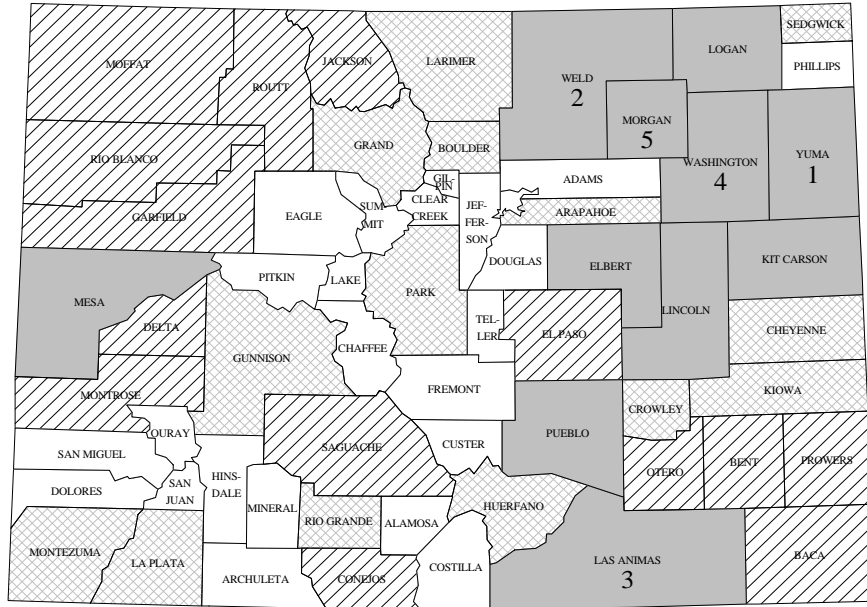

Head

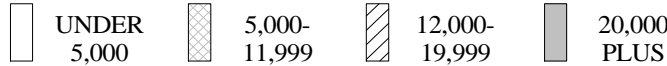

### All Beef Cows: Inventory by County and District, Colorado, 2003-2008

County and District	2003	2004	2005	2006	2007	2008
	Number	Number	Number	Number	Number	Number
Chaffee .....	4,000	3,500	3,500	4,000	4,000	4,000
Eagle.....	3,000	2,500	3,000	3,500	4,000	4,500
Grand.....	9,000	7,000	9,000	10,000	12,000	9,500
Gunnison .....	8,500	9,000	10,000	11,000	11,000	11,000
Jackson .....	15,500	16,000	15,500	18,500	18,000	17,500
Moffat.....	22,000	20,000	21,000	22,500	23,000	19,000
Park.....	5,000	4,500	5,000	5,000	5,000	5,500
Pitkin .....	1,000	1,000	1,000	1,500	1,000	1,500
Rio Blanco.....	14,500	12,500	13,000	14,500	17,000	18,500
Routt.....	15,000	12,000	12,000	12,500	12,000	15,000
Summit .....	1,000	1,000	1,000	500	500	500
Teller .....	1,300	1,000	1,000	1,500	1,500	1,500
<b>NW &amp; Mountain</b>	<b>100,000</b>	<b>90,000</b>	<b>95,000</b>	<b>105,000</b>	<b>109,000</b>	<b>108,000</b>
Boulder.....	4,500	4,000	4,500	4,000	4,000	5,000
Jefferson .....	1,500	1,500	1,500	1,500	1,000	1,500
Larimer .....	12,000	8,000	8,500	8,000	9,000	10,000
Logan.....	25,500	25,000	27,000	22,000	32,000	27,500
Morgan .....	22,000	21,500	21,000	22,000	28,000	29,000
Sedgwick .....	4,500	5,000	5,500	4,500	5,000	6,000
Weld.....	50,000	45,000	42,000	43,000	49,000	47,000
<b>Northeast</b>	<b>120,000</b>	<b>110,000</b>	<b>110,000</b>	<b>105,000</b>	<b>128,000</b>	<b>126,000</b>



**All Beef Cows: Inventory by County and District, Colorado, 2003-2008, continued**

<b>County and District</b>	<b>2003</b>	<b>2004</b>	<b>2005</b>	<b>2006</b>	<b>2007</b>	<b>2008</b>
	<b>Number</b>	<b>Number</b>	<b>Number</b>	<b>Number</b>	<b>Number</b>	<b>Number</b>
Adams.....	4,500	3,000	3,000	2,500	2,500	3,000
Arapahoe .....	5,000	3,500	4,000	5,000	5,000	5,500
Cheyenne .....	10,000	10,000	11,000	10,500	10,000	11,000
Douglas.....	3,500	2,500	2,500	2,000	1,500	1,500
Elbert .....	24,000	17,000	19,000	23,000	24,000	25,000
El Paso.....	15,500	14,000	15,000	15,500	16,000	15,500
Kiowa .....	9,500	10,000	10,500	9,500	9,000	8,500
Kit Carson.....	25,000	19,000	19,000	21,000	20,000	20,500
Lincoln .....	29,000	21,000	19,000	24,000	24,000	25,000
Phillips.....	4,000	4,000	4,000	3,000	4,000	3,000
Washington.....	24,500	21,000	20,000	22,000	27,000	30,000
Yuma .....	45,500	50,000	53,000	52,000	51,000	51,500
<b>East Central</b>	<b>200,000</b>	<b>175,000</b>	<b>180,000</b>	<b>190,000</b>	<b>194,000</b>	<b>200,000</b>
Archuleta .....	3,000	2,500	2,500	2,500	2,000	2,500
Delta .....	13,500	12,000	13,000	13,000	13,000	12,500
Dolores .....	2,000	1,500	2,000	2,500	3,000	4,000
Garfield.....	13,000	11,000	13,000	13,500	13,000	13,500
Hinsdale.....	500	500	500	500	500	500
La Plata.....	11,000	9,000	8,500	11,000	12,000	11,500
Mesa .....	23,500	17,000	16,000	22,500	22,000	23,000
Montezuma .....	12,500	10,000	10,500	11,500	11,000	11,000
Montrose.....	21,000	15,000	16,500	16,000	18,000	17,500
Ouray .....	4,500	3,000	3,000	3,000	3,000	4,000
San Miguel .....	5,500	3,500	4,500	4,000	3,500	4,000
<b>Southwest</b>	<b>110,000</b>	<b>85,000</b>	<b>90,000</b>	<b>100,000</b>	<b>101,000</b>	<b>104,000</b>
Alamosa.....	6,500	5,000	5,500	4,000	5,000	4,500
Conejos.....	16,500	15,000	16,000	18,000	16,000	17,500
Costilla .....	5,500	5,000	4,500	4,000	4,000	4,000
Mineral .....	500	...	...	...	...	...
Rio Grande .....	7,000	6,000	8,000	8,500	9,000	8,000
Saguache.....	16,000	11,000	10,000	10,500	11,000	13,000
<b>San Luis Valley</b>	<b>52,000</b>	<b>42,000</b>	<b>44,000</b>	<b>45,000</b>	<b>45,000</b>	<b>47,000</b>
Baca.....	17,000	14,000	17,000	20,000	23,000	16,500
Bent .....	15,000	15,500	16,500	13,500	15,000	13,000
Crowley .....	7,000	6,000	5,000	6,000	6,000	6,000
Custer .....	3,000	3,000	3,500	4,000	4,000	3,500
Fremont .....	5,000	4,500	4,500	5,000	5,000	4,500
Huerfano.....	6,000	6,000	5,500	6,000	7,000	8,500
Las Animas .....	25,000	26,000	28,000	32,000	37,000	36,000
Otero.....	11,000	9,000	10,000	13,500	14,000	15,500
Prowers.....	16,500	11,000	13,000	12,000	16,000	15,500
Pueblo.....	14,500	15,000	17,000	18,000	21,000	26,000
<b>Southeast</b>	<b>120,000</b>	<b>110,000</b>	<b>120,000</b>	<b>130,000</b>	<b>148,000</b>	<b>145,000</b>
<b>State Total</b>	<b>702,000</b>	<b>612,000</b>	<b>639,000</b>	<b>675,000</b>	<b>725,000</b>	<b>730,000</b>

## All Milk Cows: Inventory by County, Colorado, 2008 with Ranking of First Five Counties

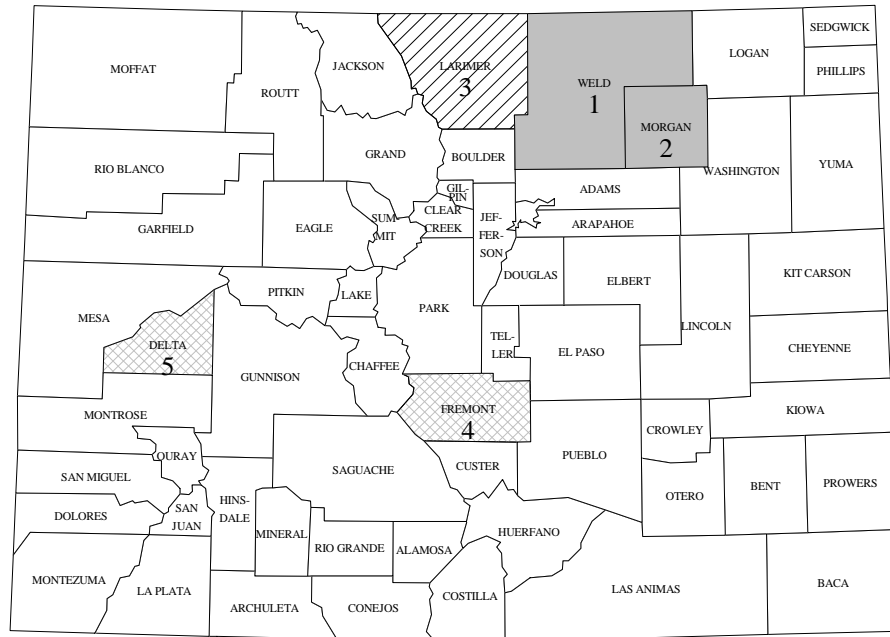

Head

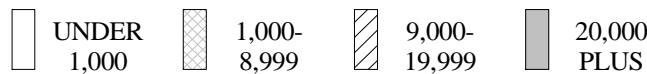

### All Milk Cows: Inventory by County and District, Colorado, 2004-2008

County and District	2004 Number	2005 Number	2006 Number	2007 Number	2008 Number
Chaffee .....	...	...	...	...	...
Eagle .....	...	...	...	...	...
Grand .....	...	...	...	...	...
Gunnison .....	...	...	...	...	...
Jackson .....	...	...	...	...	...
Moffat .....	...	...	...	...	...
Park .....	...	...	...	...	...
Pitkin .....	...	...	...	...	...
Rio Blanco .....	...	...	...	...	...
Routt .....	...	...	...	...	...
Teller .....	...	...	...	...	...
<b>NW &amp; Mountain</b> .....	...	...	...	...	...
Boulder .....	...	...	...	...	...
Jefferson .....	...	...	...	...	...
Larimer .....	11,500	8,700	9,000	11,000	12,000
Logan .....	...	...	...	...	...
Morgan .....	12,500	15,500	17,500	20,000	22,000
Sedgwick .....	...	...	...	...	...
Weld .....	54,800	59,000	60,500	65,500	68,000
Other counties .....	1,200	1,300	1,500	1,500	1,000
<b>Northeast</b> .....	<b>80,000</b>	<b>84,500</b>	<b>88,500</b>	<b>98,000</b>	<b>103,000</b>

**All Milk Cows: Inventory by County and District, Colorado, 2004-2008, continued**

<b>County and District</b>	<b>2004</b>	<b>2005</b>	<b>2006</b>	<b>2007</b>	<b>2008</b>
		<b>Number</b>	<b>Number</b>	<b>Number</b>	<b>Number</b>
Adams.....	...	...	...	...	...
Arapahoe .....	...	...	...	...	...
Cheyenne .....	...	...	...	...	...
Douglas.....	...	...	...	...	...
Elbert .....	...	...	...	...	...
El Paso.....	...	...	...	...	...
Kiowa .....	...	...	...	...	...
Kit Carson.....	...	...	...	...	...
Lincoln .....	...	...	...	...	...
Phillips.....	...	...	...	...	...
Washington.....	...	...	...	...	...
Yuma .....	...	...	...	...	...
Other counties.....	9,000	8,500	8,300	8,500	9,000
<b>East Central</b>	<b>9,000</b>	<b>8,500</b>	<b>8,300</b>	<b>8,500</b>	<b>9,000</b>
Archuleta .....	...	...	...	...	...
Delta .....	1,300	1,300	1,500	1,300	1,300
Garfield.....	...	...	...	...	...
La Plata.....	...	...	...	...	...
Mesa .....	...	...	...	...	...
Montezuma .....	...	...	...	...	...
Montrose.....	2,600	2,000	...	...	...
San Miguel .....	...	...	...	...	...
Other counties.....	900	500	2,500	3,200	3,200
<b>Southwest</b>	<b>4,800</b>	<b>3,800</b>	<b>4,000</b>	<b>4,500</b>	<b>4,500</b>
Alamosa.....	...	...	...	...	...
Conejos.....	...	...	...	...	...
Costilla .....	...	...	...	...	...
Rio Grande .....	...	...	...	...	...
Saguache.....	...	...	...	...	...
<b>San Luis Valley</b>	...	...	...	...	...
Baca .....	...	...	...	...	...
Bent .....	...	...	...	...	...
Crowley .....	...	...	...	...	...
Custer .....	...	...	...	...	...
Fremont .....	2,300	2,300	2,200	2,400	2,100
Huerfano .....	...	...	...	...	...
Las Animas .....	...	...	...	...	...
Otero.....	...	...	...	...	...
Prowers.....	...	...	...	...	...
Pueblo.....	...	...	...	...	...
Other counties.....	1,100	1,100	1,100	1,100	1,900
<b>Southeast</b>	<b>3,400</b>	<b>3,400</b>	<b>3,300</b>	<b>3,500</b>	<b>3,000</b>
<b>Other Districts</b>	<b>800</b>	<b>800</b>	<b>900</b>	<b>500</b>	<b>500</b>
<b>State Total</b>	<b>98,000</b>	<b>101,000</b>	<b>105,000</b>	<b>115,000</b>	<b>120,000</b>

## Milk cows and milk production by quarter, Colorado, 1995-2007 <sup>1/</sup>

Year	January-March	April-June	July-September	October-December	Annual
<b>Number of Milk Cows</b>					
	<b>Number</b>	<b>Number</b>	<b>Number</b>	<b>Number</b>	<b>Number</b>
1995.....	83,000	83,000	82,000	82,000	83,000
1996.....	83,000	84,000	83,000	84,000	84,000
1997.....	85,000	85,000	84,000	83,000	84,000
1998.....	83,000	83,000	83,000	83,000	83,000
1999.....	83,000	82,000	83,000	84,000	83,000
2000.....	87,000	89,000	89,000	90,000	89,000
2001.....	90,000	91,000	92,000	93,000	92,000
2002.....	97,000	102,000	102,000	99,000	100,000
2003.....	101,000	100,000	100,000	99,000	100,000
2004.....	100,000	102,000	103,000	103,000	102,000
2005.....	101,000	104,000	105,000	105,000	104,000
2006.....	106,000	110,000	112,000	113,000	110,000
2007.....	115,000	116,000	119,000	120,000	118,000
<b>Milk Production Per Cow</b>					
	<b>Pounds</b>	<b>Pounds</b>	<b>Pounds</b>	<b>Pounds</b>	<b>Pounds</b>
1995.....	4,650	4,710	4,700	4,740	18,687
1996.....	4,770	4,920	4,950	4,920	19,440
1997.....	5,010	5,150	5,000	4,760	19,988
1998.....	4,900	5,200	5,170	5,070	20,349
1999.....	5,220	5,120	5,230	5,250	20,819
2000.....	5,360	5,480	5,470	5,370	21,618
2001.....	5,370	5,460	5,320	5,390	21,413
2002.....	5,370	5,370	5,390	5,460	21,590
2003.....	5,415	5,450	5,390	5,280	21,530
2004.....	5,320	5,380	5,340	5,370	21,412
2005.....	5,485	5,720	5,830	5,590	22,577
2006.....	5,710	5,850	5,840	5,700	23,155
2007.....	5,435	5,870	5,900	5,800	22,915
<b>Milk Production <sup>2/</sup></b>					
	<b>Million Pounds</b>	<b>Million Pounds</b>	<b>Million Pounds</b>	<b>Million Pounds</b>	<b>Million Pounds</b>
1995.....	386	391	385	389	1,551
1996.....	396	413	411	413	1,633
1997.....	426	438	420	395	1,679
1998.....	407	432	429	421	1,689
1999.....	433	420	434	441	1,728
2000.....	466	488	487	483	1,924
2001.....	483	497	489	501	1,970
2002.....	521	548	550	540	2,159
2003.....	546	545	539	523	2,153
2004.....	532	549	550	553	2,184
2005.....	554	595	612	587	2,348
2006.....	605	644	654	644	2,547
2007.....	625	681	702	696	2,704

<sup>1/</sup> Quarterly estimates are as follows: Jan.-March; April-June; July-Sept.; Oct.-Dec. Milk cows are the average for the quarter; milk production is total for the quarter; production per cow for the quarter is derived by dividing total production by average number of cows for the quarter.

<sup>2/</sup> Excludes milk sucked by calves.

### Milk cows, milk and milkfat production, Colorado, 1988-2007

Year	Number of milk cows on farms <u>1/</u>	Production per milk cow <u>2/</u>			Total production on farms		Milk used on farms where produced		
		Milk	Milk fat		Milk	Milkfat	Fed to calves	Used in the farm household	Total
			Production	Percentage of milkfat in milk					
	Thousands	Pounds	Pounds	Percent	Million Pounds		Million Pounds		
1988.....	74	16,581	613	3.70	1,227	45.0	34	8	42
1989.....	76	16,803	620	3.69	1,277	47.0	39	19	58
1990.....	77	17,182	627	3.65	1,323	48.0	44	8	52
1991.....	77	17,338	635	3.66	1,335	48.9	50	15	65
1992.....	80	17,700	646	3.65	1,416	51.7	41	16	57
1993.....	80	18,175	660	3.63	1,454	52.8	46	15	61
1994.....	81	19,173	688	3.59	1,553	55.7	38	12	50
1995.....	83	18,687	676	3.62	1,551	56.1	30	10	40
1996.....	84	19,440	710	3.65	1,633	59.6	21	8	29
1997.....	84	19,988	720	3.60	1,679	60.5	38	8	46
1998.....	83	20,349	737	3.62	1,689	61.1	27	7	34
1999.....	83	20,819	747	3.59	1,728	62.0	32	8	40
2000.....	89	21,618	770	3.56	1,924	68.5	27	5	32
2001.....	92	21,413	760	3.55	1,970	69.9	22	4	26
2002.....	100	21,590	762	3.53	2,159	76.2	27	5	32
2003.....	100	21,530	756	3.51	2,153	75.6	27	4	31
2004.....	102	21,412	758	3.54	2,184	77.3	22	3	25
2005.....	104	22,577	804	3.56	2,348	83.6	27	3	30
2006.....	110	23,155	822	3.55	2,547	90.4	30	3	33
2007.....	118	22,915	809	3.53	2,704	95.5	30	3	33

1/ Average number on farms during year, excluding heifers not yet fresh.

2/ Excludes milk sucked by calves.

### Milk sales, price and value, Colorado, 1988-2007

Year	Combined marketings of milk and cream sold to plants and dealers and directly to consumers <u>1/</u>					
	Milk utilized	Average returns <u>2/</u>		Cash receipts	Value of milk consumed on farms where produced <u>3/</u>	Gross income dairy products <u>4/</u>
		Per 100 lbs. milk	Per lb. milkfat			
	Million Pounds	Dollars	Dollars	1,000 Dollars	1,000 Dollars	1,000 Dollars
1988.....	1,185	13.56	3.67	160,693	1,085	161,777
1989.....	1,219	15.05	4.08	183,434	2,859	186,293
1990.....	1,271	14.83	4.06	188,451	1,186	189,637
1991.....	1,270	13.08	3.57	166,156	1,962	168,119
1992.....	1,359	13.94	3.82	189,386	2,230	191,616
1993.....	1,393	13.59	3.74	189,286	2,038	191,324
1994.....	1,503	14.25	3.97	214,160	1,710	215,870
1995.....	1,511	13.65	3.77	206,240	1,365	207,605
1996.....	1,604	15.32	4.20	245,769	1,226	246,995
1997.....	1,633	13.66	3.79	223,100	1,093	224,193
1998.....	1,655	15.70	4.34	259,835	1,099	260,934
1999.....	1,688	15.20	4.23	256,576	1,216	257,792
2000.....	1,892	11.80	3.31	223,256	590	223,846
2001.....	1,944	14.80	4.17	287,712	592	288,304
2002.....	2,127	11.80	3.34	250,986	590	251,576
2003.....	2,122	12.40	3.53	263,128	496	263,624
2004.....	2,159	15.90	4.49	343,281	477	343,758
2005.....	2,318	14.90	4.19	345,382	447	345,829
2006.....	2,514	13.00	3.66	326,820	390	327,210
2007.....	2,671	19.30	5.47	513,503	579	516,082

1/ Also includes milk produced by institutional herds.

2/ Cash receipts divided by milk or milkfat represented in combined marketings.

3/ Valued at average returns per 100 pounds of milk listed under combined marketings of milk and cream.

4/ Cash receipts from marketings of milk and cream plus value of milk used for home consumption.

**Milk cows and milk production by month, Colorado, 2004-2007 <sup>1/</sup>**

Year	Jan.	Feb.	Mar.	Apr.	May	June	July	Aug.	Sep.	Oct.	Nov.	Dec.
	<b>Number of Milk Cows</b>											
	<b>1,000 Head</b>											
2004.....	99	100	100	101	102	103	103	103	103	103	103	102
2005.....	100	100	102	103	104	105	105	105	106	106	105	105
2006.....	106	106	107	108	110	111	112	112	112	112	113	114
2007.....	115	115	115	115	116	118	119	119	120	120	120	120
	<b>Milk Production Per Cow</b>											
	<b>Pounds</b>											
2004.....	1,830	1,680	1,830	1,800	1,830	1,750	1,760	1,835	1,750	1,785	1,760	1,845
2005.....	1,860	1,720	1,925	1,865	1,950	1,905	1,960	1,970	1,875	1,870	1,820	1,890
2006.....	1,935	1,775	1,980	1,910	2,000	1,965	1,980	1,950	1,910	1,920	1,870	1,910
2007.....	1,855	1,670	1,910	1,900	1,990	1,960	2,005	1,975	1,900	1,930	1,900	1,965
	<b>Milk Production</b>											
	<b>Million Pounds</b>											
2004.....	181	168	183	182	187	180	181	189	180	184	181	188
2005.....	186	172	196	192	203	200	206	207	199	198	191	198
2006.....	205	188	212	206	220	218	222	218	214	215	211	218
2007.....	213	192	220	219	231	231	239	235	228	232	228	236

<sup>1/</sup> Monthly estimates began in 2004.

**Goats: Total inventory by class, Colorado, 2002 and January 1, 2005-2008**

Year	Total Inventory	Inventory by Class		
		Angora	Milk	Meat
		<b>Number</b>		
2002 <sup>1/</sup> .....	18,561	1,004	5,581	11,976
2005.....	30,000	1,000	7,000	22,000
2006.....	38,000	1,000	7,000	30,000
2007.....	44,500	1,500	8,000	35,000
2008.....	43,000	2,000	9,000	32,000

<sup>1/</sup> Inventory from Census of Agriculture as of December 31, 2002.

## All Chickens Inventory Colorado, December 1, 1992 - 2007

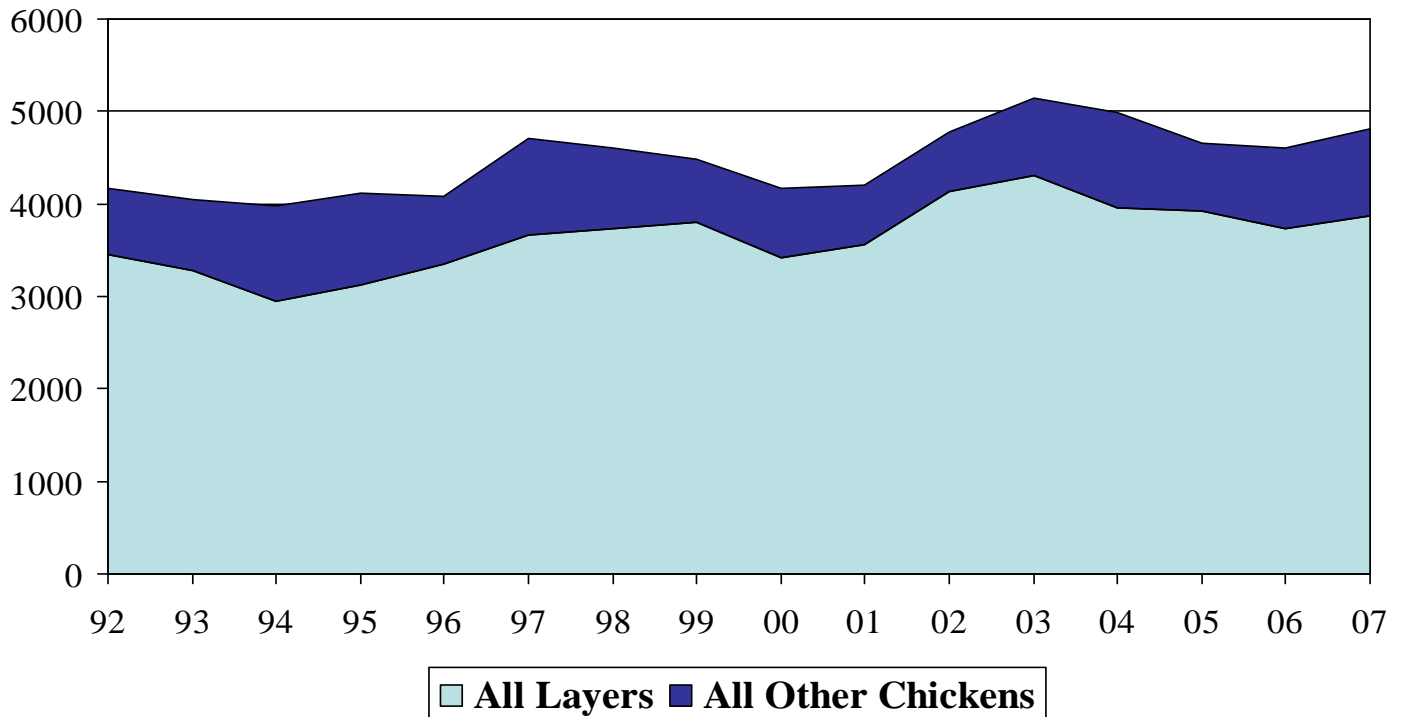

**Chickens: Inventory by class and total value, Colorado, December 1, 1992-2007 <sup>1/</sup>**

Year	Hens and pullets of laying age			Pullets not of laying age			Other chickens	All chickens		
	Hens	Pullets	Total	3 mo. old or older	Under 3 mo.	Total		Number	Value per head	Total Value
	<b>1,000 Head</b>	<b>1,000 Head</b>	<b>1,000 Head</b>	<b>1,000 Head</b>	<b>1,000 Head</b>	<b>1,000 Head</b>	<b>1,000 Head</b>	<b>1,000 Head</b>	<b>Dollars</b>	<b>1,000 Dollars</b>
1992.....	1,790	1,670	3,460	250	385	635	65	4,160	1.80	7,488
1993.....	1,678	1,605	3,283	353	337	690	67	4,040	2.00	8,080
Year	All layers			Pullets			Other chickens	All chickens		
								Number	Value per head	Total Value
1994.....		2,954			914		112	3,980	2.10	8,358
1995.....		3,114			845		166	4,125	1.90	7,838
1996.....		3,343			600		137	4,080	2.10	8,568
1997.....		3,670			872		176	4,718	2.20	10,380
1998.....		3,737			730		130	4,597	2.40	11,033
1999.....		3,800			510		169	4,479	2.70	12,093
2000.....		3,410			601		159	4,170	2.40	10,008
2001.....		3,557			598		55	4,210	1.90	7,999
2002.....		4,137			568		75	4,780	2.00	9,560
2003.....		4,300			800		52	5,100	1.90	9,690
2004.....		3,960			967		64	4,991	2.00	9,982
2005.....		3,932			656		66	4,654	2.00	9,308
2006.....		3,735			792		69	4,596	1.80	8,273
2007.....		3,875			943		69	4,887	2.30	11,240

<sup>1/</sup> Change in class terminology beginning 1994.

**Chickens: Number lost, number sold and value of sales, Colorado, 1999-2007**

Year	Number lost	Number sold	Pounds sold	Price per lb.	Value
	1,000 Head	1,000 Head	1,000 Pounds	Cents	1,000 Dollars
1999.....	467	2,494	11,223	4.0	449
2000.....	455	2,310	9,471	3.0	284
2001.....	960	1,457	6,119	.2	12
2002.....	1,104	1,337	5,348	.2	11
2003.....	1,096	1,931	8,690	3.5	304
2004.....	1,056	2,560	10,496	3.4	357
2005.....	504	2,804	12,057	4.9	591
2006.....	1,005	1,968	9,446	5.1	482
2007.....	626	2,195	10,097	4.2	424

**Layers and egg production, Colorado, 1999-2007**

Year	Dec. 1/	Jan.	Feb.	March	April	May	June	July	Aug.	Sept.	Oct.	Nov.
	Average number of layers											
	Thousand											
1999.....	3,556	3,478	3,536	3,485	3,458	3,413	3,412	3,448	3,568	3,643	3,678	3,773
2000.....	3,830	3,774	3,822	3,936	3,970	3,856	3,605	3,541	3,486	3,440	3,408	3,380
2001.....	3,418	3,625	3,811	3,743	3,462	3,252	3,463	3,544	3,611	3,749	3,625	3,550
2002.....	3,546	3,513	3,503	3,583	3,680	3,723	3,778	3,863	3,933	3,898	3,829	3,980
2003.....	3,990	3,894	3,911	3,838	3,850	3,848	3,790	3,721	3,753	3,856	3,790	4,010
2004.....	4,223	4,086	3,998	3,950	3,830	3,876	3,895	3,843	3,898	3,938	4,015	3,998
2005.....	3,986	3,890	3,813	3,770	3,753	3,761	3,765	3,795	3,843	3,865	3,733	3,796
2006.....	3,889	3,818	3,731	3,633	3,635	3,791	3,725	3,703	3,868	3,851	3,790	3,746
2007.....	3,721	3,776	3,825	3,750	3,737	3,777	3,725	3,685	3,721	3,755	3,830	3,886
	Number of eggs produced											
	Million											
1999.....	78	74	66	74	74	76	73	75	78	81	87	85
2000.....	88	88	81	88	86	86	81	83	80	75	77	75
2001.....	79	84	77	83	74	76	78	80	81	81	78	75
2002.....	80	75	68	81	82	88	84	90	92	88	90	90
2003.....	92	89	79	89	90	93	89	91	89	87	91	94
2004.....	102	96	85	91	91	91	88	94	95	92	92	88
2005.....	93	91	82	92	89	90	86	91	91	87	90	89
2006.....	94	94	82	89	86	91	90	93	95	92	92	85
2007.....	87	88	84	93	87	89	88	91	87	83	91	91

1/ December preceding year.

**Eggs: Production and income, Colorado, 1999-2007**

Year	Average number of layers	Eggs per layer	Total produced	Price per dozen	Gross Income
	Thousands	Number	Millions	Cents	1,000 Dollars
1999.....	3,537	260	921	63.6	48,813
2000.....	3,671	269	988	69.7	57,386
2001.....	3,571	265	946	61.2	48,246
2002.....	3,736	270	1,008	59.1	49,644
2003.....	3,854	278	1,073	67.0	59,915
2004.....	3,963	279	1,105	65.3	60,103
2005.....	3,814	281	1,071	47.2	42,141
2006.....	3,765	288	1,083	52.6	47,452
2007.....	3,766	281	1,059	83.9	74,074



# COLORADO COUNTY PROFILES 2008

The information contained on the following County Profiles pages is taken from the latest Census of Agriculture and the latest county data available for specific commodities.

The Census of Agriculture is taken every five years and provides the most comprehensive detailed information about the agricultural industry for each county. More details for a specific county are available on the Internet at: <http://www.nass.usda.gov/census>. From that location, details can be obtained for every State and County in the Nation with options for viewing, printing and downloading of specific data.

County data for specific commodities is prepared annually and is presented in the second column of the County Profile. More detailed information about the county data is available on other pages in this issue of *Colorado Agricultural Statistics*.

## COLORADO State Outline of Agricultural Statistics Districts and Counties

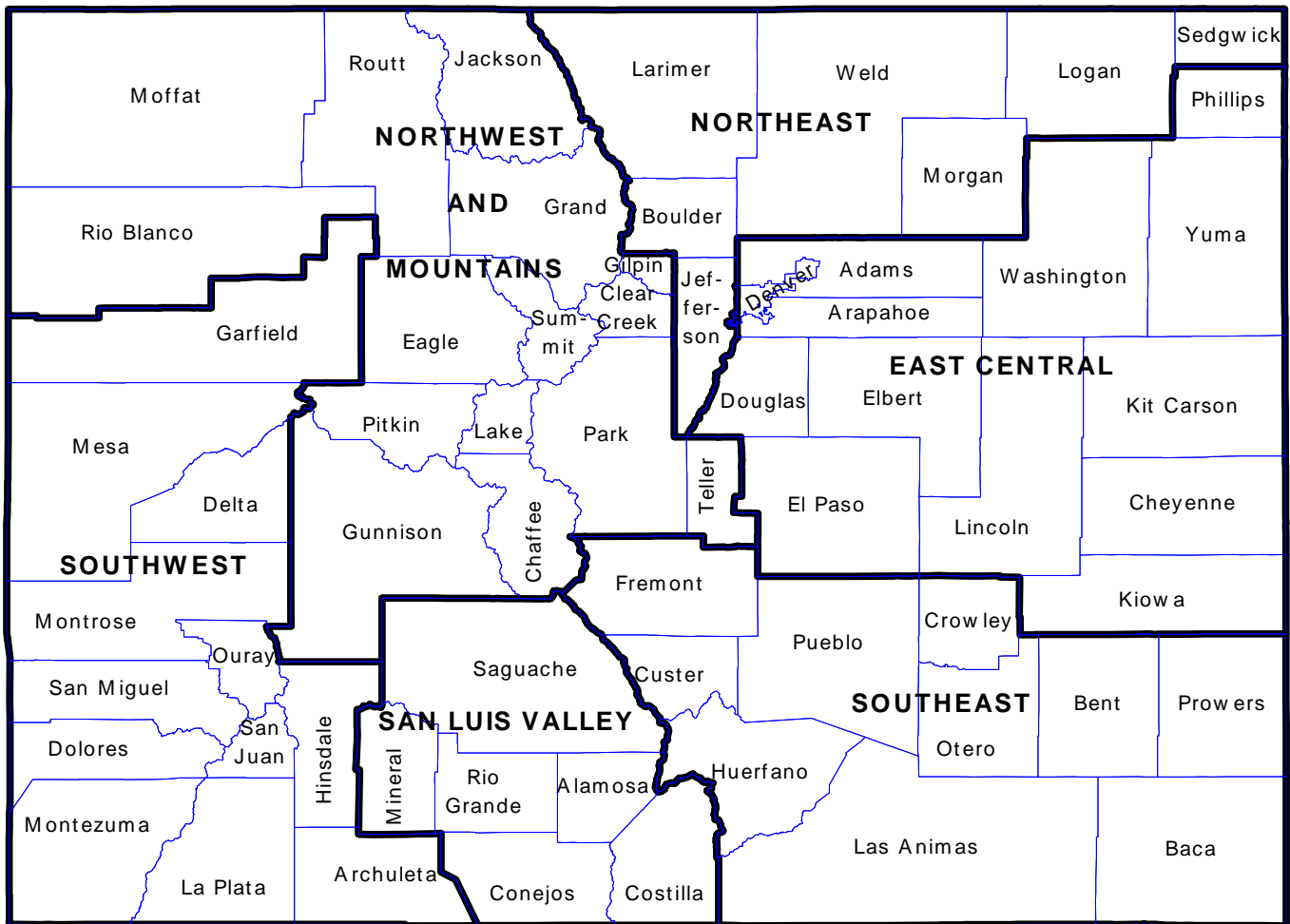

**ASD by Number:** Northwest and Mountains = 10    East Central = 60    San Luis Valley = 80  
 Northeast = 20    Southwest = 70    Southeast = 90

## Counties by Agricultural Statistics District

### ASD 10 Northwest & Mountain

Code	County name
015	Chaffee
019	Clear Creek
037	Eagle
047	Gilpin
049	Grand
051	Gunnison
057	Jackson
065	Lake
081	Moffat
093	Park
097	Pitkin
103	Rio Blanco
107	Routt
117	Summit
119	Teller

### ASD 60 East Central

Code	County name
001	Adams
005	Arapahoe
017	Cheyenne
031	Denver
035	Douglas
039	Elbert
041	El Paso
061	Kiowa
063	Kit Carson
073	Lincoln
095	Phillips
121	Washington
125	Yuma

### ASD 80 San Luis Valley

Code	County name
003	Alamosa
021	Conejos
023	Costilla
079	Mineral
105	Rio Grande
109	Saguache

### ASD 20 Northeast

Code	County name
013	Boulder
014	Broomfield <sup>1/</sup>
059	Jefferson
069	Larimer
075	Logan
087	Morgan
115	Sedgwick
123	Weld

### ASD 70 Southwest

Code	County name
007	Archuleta
029	Delta
033	Dolores
045	Garfield
053	Hinsdale
067	La Plata
077	Mesa
083	Montezuma
085	Montrose
091	Ouray
111	San Juan
113	San Miguel

### ASD 90 Southeast

Code	County name
009	Baca
011	Bent
025	Crowley
027	Custer
043	Fremont
055	Huerfano
071	Las Animas
089	Otero
099	Prowers
101	Pueblo

<sup>1/</sup> Broomfield County was established in November 2001 and was formed from portions of Adams County, Boulder County and Jefferson County. As with the City and County of Denver, the new area will be referenced as the City and County of Broomfield. No Census data is available for Broomfield County and no county data for specific commodities will be shown for either Denver County or Broomfield County. While there is known to be a few agricultural operations in each of the two counties, as with a few other counties in the state, the agricultural data in the minor counties is combined with an adjoining county to avoid disclosure of individual operations.

## Colorado County Profiles 2007

Adams County	County 001	ASD 60	Acres				
			2007 crops	Harvested	Yield	Unit	Production
Total land area (Square Miles)		1,182	Barley	...	...	Bu.	...
Total land area (Acres)		756,667	Corn for Grain	9,900	114.0	Bu.	1,130,000
<b>2002 Census of Agriculture</b>			Dry beans	...	...	Cwt.	...
Number of farms and ranches (Number)		728	Hay, alfalfa	9,200	3.45	Tons	31,700
Land in farms and ranches (Acres)		701,471	Hay, other	6,500	2.10	Tons	13,600
Average size of farms/ranch (Acres)		964	Potatoes, all	...	...	Cwt.	...
Median size farm/ranch (Acres)		159	Sorghum, grain	2,300	26.0	Bu.	60,000
Average value of land and buildings (Dollars)		914,014	Sugarbeets	...	...	Tons	...
Total cropland (Acres)		577,840	Sunflowers, all	9,600	1,155	Lbs.	11,110,000
Irrigated land (Acres)		28,890	Wheat, all	145,700	35.0	Bu.	5,133,000
Market value of ag products sold (\$1,000)		98,670	<b>January 1, 2008 Inventory</b>				
All crops sold (\$1,000)		86,551	All cattle and calves				9,500
All livestock sold (\$1,000)		12,119	Beef cows and heifers that have calved				3,000
Total farm production expenses (\$1,000) <u>1</u> /		101,631	Milk cows				...
Net cash return from agricultural sales (\$1,000)		6,721					
Average age of farm/ranch operator (Years)		54.6					

Alamosa County	County 003	ASD 80	Acres				
			2007 crops	Harvested	Yield	Unit	Production
Total land area (Square Miles)		723	Barley	8,100	114.5	Bu.	1,170,000
Total land area (Acres)		462,854	Corn for Grain	...	...	Bu.	...
<b>2002 Census of Agriculture</b>			Dry beans	...	...	Cwt.	...
Number of farms and ranches (Number)		318	Hay, alfalfa	23,300	4.10	Tons	95,500
Land in farms and ranches (Acres)		204,640	Hay, other	9,100	2.45	Tons	22,500
Average size of farms/ranch (Acres)		644	Potatoes, all	18,800	365	Cwt.	6,830,000
Median size farm/ranch (Acres)		320	Sorghum, grain	...	...	Bu.	...
Average value of land and buildings (Dollars)		719,503	Sugarbeets	...	...	Tons	...
Total cropland (Acres)		111,194	Sunflowers, all	...	...	Lbs.	...
Irrigated land (Acres)		93,968	Wheat, all	4,700	101.5	Bu.	477,000
Market value of ag products sold (\$1,000)		94,451	<b>January 1, 2008 Inventory</b>				
All crops sold (\$1,000)		88,474	All cattle and calves				7,500
All livestock sold (\$1,000)		5,978	Beef cows and heifers that have calved				4,500
Total farm production expenses (\$1,000) <u>1</u> /		62,157	Milk cows				...
Net cash return from agricultural sales (\$1,000)		33,426					
Average age of farm/ranch operator (Years)		51.7					

Arapahoe County	County 005	ASD 60	Acres				
			2007 crops	Harvested	Yield	Unit	Production
Total land area (Square Miles)		804	Barley	...	...	Bu.	...
Total land area (Acres)		514,820	Corn for Grain	...	...	Bu.	...
<b>2002 Census of Agriculture</b>			Dry beans	...	...	Cwt.	...
Number of farms and ranches (Number)		448	Hay, alfalfa	2,500	1.90	Tons	4,800
Land in farms and ranches (Acres)		332,585	Hay, other	3,300	0.95	Tons	3,200
Average size of farms/ranch (Acres)		742	Potatoes, all	...	...	Cwt.	...
Median size farm/ranch (Acres)		82	Sorghum, grain	500	24.0	Bu.	12,000
Average value of land and buildings (Dollars)		600,360	Sugarbeets	...	...	Tons	...
Total cropland (Acres)		173,264	Sunflowers, all	1,900	660	Lbs.	1,250,000
Irrigated land (Acres)		3,233	Wheat, all	71,600	36.5	Bu.	2,626,000
Market value of ag products sold (\$1,000)		19,975	<b>January 1, 2008 Inventory</b>				
All crops sold (\$1,000)		15,218	All cattle and calves				9,000
All livestock sold (\$1,000)		4,757	Beef cows and heifers that have calved				5,500
Total farm production expenses (\$1,000) <u>1</u> /		20,085	Milk cows				...
Net cash return from agricultural sales (\$1,000)		1,897					
Average age of farm/ranch operator (Years)		53.1					

## Colorado County Profiles 2007

Archuleta County	County 007	ASD 70	Acres				
			2007 crops	Harvested	Yield	Unit	Production
Total land area (Square Miles)		1,355	Barley	...	...	Bu.	...
Total land area (Acres)		866,899	Corn for Grain	...	...	Bu.	...
<b>2002 Census of Agriculture</b>			Dry beans	...	...	Cwt.	...
Number of farms and ranches (Number)		258	Hay, alfalfa	1,500	2.25	Tons	3,400
Land in farms and ranches (Acres)		103,075	Hay, other	2,100	2.00	Tons	4,200
Average size of farms/ranch (Acres)		400	Potatoes, all	...	...	Cwt.	...
Median size farm/ranch (Acres)		177	Sorghum, grain	...	...	Bu.	...
Average value of land and buildings (Dollars)		674,094	Sugarbeets	...	...	Tons	...
Total cropland (Acres)		26,676	Sunflowers, all	...	...	Lbs.	...
Irrigated land (Acres)		7,515	Wheat, all	...	...	Bu.	...
Market value of ag products sold (\$1,000)		4,638	<b>January 1, 2008 Inventory</b>				<b>Number</b>
All crops sold (\$1,000)		330	All cattle and calves				4,000
All livestock sold (\$1,000)		4,309	Beef cows and heifers that have calved				2,500
Total farm production expenses (\$1,000) <u>1</u> /		5,349	Milk cows				...
Net cash return from agricultural sales (\$1,000)		504					
Average age of farm/ranch operator (Years)		55.1					

Baca County	County 009	ASD 90	Acres				
			2007 crops	Harvested	Yield	Unit	Production
Total land area (Square Miles)		2,558	Barley	...	...	Bu.	...
Total land area (Acres)		1,637,426	Corn for Grain	62,500	109.0	Bu.	6,815,000
<b>2002 Census of Agriculture</b>			Dry beans	...	...	Cwt.	...
Number of farms and ranches (Number)		608	Hay, alfalfa	7,400	5.20	Tons	38,300
Land in farms and ranches (Acres)		1,080,386	Hay, other	34,500	1.20	Tons	41,300
Average size of farms/ranch (Acres)		1,777	Potatoes, all	...	...	Cwt.	...
Median size farm/ranch (Acres)		1,120	Sorghum, grain	55,000	27.0	Bu.	11,480,000
Average value of land and buildings (Dollars)		593,077	Sugarbeets	...	...	Tons	...
Total cropland (Acres)		602,627	Sunflowers, all	9,000	1,270	Lbs.	11,440,000
Irrigated land (Acres)		47,801	Wheat, all	169,700	37.0	Bu.	6,319,000
Market value of ag products sold (\$1,000)		61,101	<b>January 1, 2008 Inventory</b>				<b>Number</b>
All crops sold (\$1,000)		17,431	All cattle and calves				56,000
All livestock sold (\$1,000)		43,670	Beef cows and heifers that have calved				16,500
Total farm production expenses (\$1,000) <u>1</u> /		66,608	Milk cows				...
Net cash return from agricultural sales (\$1,000)		5,944					
Average age of farm/ranch operator (Years)		57.2					

Bent County	County 011	ASD 90	Acres				
			2007 crops	Harvested	Yield	Unit	Production
Total land area (Square Miles)		1,541	Barley	...	...	Bu.	...
Total land area (Acres)		986,287	Corn for Grain	10,500	175.0	Bu.	1,840,000
<b>2002 Census of Agriculture</b>			Dry beans	...	...	Cwt.	...
Number of farms and ranches (Number)		265	Hay, alfalfa	29,700	4.40	Tons	130,500
Land in farms and ranches (Acres)		735,826	Hay, other	7,100	2.90	Tons	20,500
Average size of farms/ranch (Acres)		2,777	Potatoes, all	...	...	Cwt.	...
Median size farm/ranch (Acres)		580	Sorghum, grain	4,300	62.5	Bu.	268,000
Average value of land and buildings (Dollars)		900,039	Sugarbeets	...	...	Tons	...
Total cropland (Acres)		166,549	Sunflowers, all	...	...	Lbs.	...
Irrigated land (Acres)		30,219	Wheat, all	8,400	56.0	Bu.	472,000
Market value of ag products sold (\$1,000)		82,152	<b>January 1, 2008 Inventory</b>				<b>Number</b>
All crops sold (\$1,000)		4,757	All cattle and calves				52,500
All livestock sold (\$1,000)		77,395	Beef cows and heifers that have calved				13,000
Total farm production expenses (\$1,000) <u>1</u> /		79,132	Milk cows				...
Net cash return from agricultural sales (\$1,000)		5,898					
Average age of farm/ranch operator (Years)		53.9					

## Colorado County Profiles 2007

Boulder County	County 013	ASD 20	Acres				
			2007 crops	Harvested	Yield	Unit	Production
Total land area (Square Miles)		740	Barley	2,000	96.5	Bu.	193,000
Total land area (Acres)		473,907	Corn for Grain	3,100	161.5	Bu.	500,000
<b>2002 Census of Agriculture</b>			Dry beans	...	...	Cwt.	...
Number of farms and ranches (Number)		736	Hay, alfalfa	9,100	3.70	Tons	33,600
Land in farms and ranches (Acres)		107,629	Hay, other	11,500	2.60	Tons	30,100
Average size of farms/ranch (Acres)		146	Potatoes, all	...	...	Cwt.	...
Median size farm/ranch (Acres)		38	Sorghum, grain	...	...	Bu.	...
Average value of land and buildings (Dollars)		1,159,421	Sugarbeets	500	29.2	Tons	14,600
Total cropland (Acres)		54,065	Sunflowers, all	...	...	Lbs.	...
Irrigated land (Acres)		31,403	Wheat, all	3,500	52.5	Bu.	184,000
Market value of ag products sold (\$1,000)		32,838	<b>January 1, 2008 Inventory</b>				
All crops sold (\$1,000)		21,792	All cattle and calves				10,000
All livestock sold (\$1,000)		11,045	Beef cows and heifers that have calved				5,000
Total farm production expenses (\$1,000) <u>1</u> /		33,998	Milk cows				...
Net cash return from agricultural sales (\$1,000)		4,717					
Average age of farm/ranch operator (Years)		56.2					

Broomfield County	County 014	ASD 20	Acres				
			2007 crops	Harvested	Yield	Unit	Production
Total land area (Square Miles)		34	Barley	...	...	Bu.	...
Total land area (Acres)		21,482	Corn for Grain	...	...	Bu.	...
<b>2002 Census of Agriculture</b>			Dry beans	...	...	Cwt.	...
Number of farms and ranches (Number)		...	Hay, alfalfa	...	...	Tons	...
Land in farms and ranches (Acres)		...	Hay, other	...	...	Tons	...
Average size of farms/ranch (Acres)		...	Potatoes, all	...	...	Cwt.	...
Median size farm/ranch (Acres)		...	Sorghum, grain	...	...	Bu.	...
Average value of land and buildings (Dollars)		...	Sugarbeets	...	...	Tons	...
Total cropland (Acres)		...	Sunflowers, all	...	...	Lbs.	...
Irrigated land (Acres)		...	Wheat, all	...	...	Bu.	...
Market value of ag products sold (\$1,000)		...	<b>January 1, 2008 Inventory</b>				
All crops sold (\$1,000)		...	All cattle and calves				...
All livestock sold (\$1,000)		...	Beef cows and heifers that have calved				...
Total farm production expenses (\$1,000) <u>1</u> /		...	Milk cows				...
Net cash return from agricultural sales (\$1,000)		...					
Average age of farm/ranch operator (Years)		...					

Chaffee County	County 015	ASD 10	Acres				
			2007 crops	Harvested	Yield	Unit	Production
Total land area (Square Miles)		1,014	Barley	...	...	Bu.	...
Total land area (Acres)		649,035	Corn for Grain	...	...	Bu.	...
<b>2002 Census of Agriculture</b>			Dry beans	...	...	Cwt.	...
Number of farms and ranches (Number)		212	Hay, alfalfa	3,100	2.65	Tons	8,200
Land in farms and ranches (Acres)		71,188	Hay, other	7,300	2.10	Tons	15,500
Average size of farms/ranch (Acres)		336	Potatoes, all	...	...	Cwt.	...
Median size farm/ranch (Acres)		110	Sorghum, grain	...	...	Bu.	...
Average value of land and buildings (Dollars)		777,083	Sugarbeets	...	...	Tons	...
Total cropland (Acres)		26,257	Sunflowers, all	...	...	Lbs.	...
Irrigated land (Acres)		8,818	Wheat, all	...	...	Bu.	...
Market value of ag products sold (\$1,000)		8,536	<b>January 1, 2008 Inventory</b>				
All crops sold (\$1,000)		2,195	All cattle and calves				6,000
All livestock sold (\$1,000)		6,342	Beef cows and heifers that have calved				4,000
Total farm production expenses (\$1,000) <u>1</u> /		9,115	Milk cows				...
Net cash return from agricultural sales (\$1,000)		(125)					
Average age of farm/ranch operator (Years)		54.8					

## Colorado County Profiles 2007

Cheyenne County	County 017	ASD 60	Acres				
			2007 crops	Harvested	Yield	Unit	Production
Total land area (Square Miles)		1,782	Barley	...	...	Bu.	...
Total land area (Acres)		1,140,413	Corn for Grain	38,900	83.5	Bu.	3,250,000
<b>2002 Census of Agriculture</b>			Dry beans	...	...	Cwt.	...
Number of farms and ranches (Number)		283	Hay, alfalfa	...	...	Tons	...
Land in farms and ranches (Acres)		740,486	Hay, other	...	...	Tons	...
Average size of farms/ranch (Acres)		2,617	Potatoes, all	...	...	Cwt.	...
Median size farm/ranch (Acres)		1,528	Sorghum, grain	11,500	41.0	Bu.	470,000
Average value of land and buildings (Dollars)		952,432	Sugarbeets	...	...	Tons	...
Total cropland (Acres)		421,672	Sunflowers, all	9,500	1,180	Lbs.	11,220,000
Irrigated land (Acres)		29,373	Wheat, all	180,200	37.5	Bu.	6,787,000
Market value of ag products sold (\$1,000)		23,186	<b>January 1, 2008 Inventory</b>				
All crops sold (\$1,000)		11,720	All cattle and calves				20,000
All livestock sold (\$1,000)		11,466	Beef cows and heifers that have calved				11,000
Total farm production expenses (\$1,000) <u>1</u> /		28,541	Milk cows				...
Net cash return from agricultural sales (\$1,000)		1,829					
Average age of farm/ranch operator (Years)		57.2					

Clear Creek County	County 019	ASD 10	Acres				
			2007 crops	Harvested	Yield	Unit	Production
Total land area (Square Miles)		397	Barley	...	...	Bu.	...
Total land area (Acres)		253,777	Corn for Grain	...	...	Bu.	...
<b>2002 Census of Agriculture</b>			Dry beans	...	...	Cwt.	...
Number of farms and ranches (Number)		9	Hay, alfalfa	...	...	Tons	...
Land in farms and ranches (Acres)		(D)	Hay, other	...	...	Tons	...
Average size of farms/ranch (Acres)		(D)	Potatoes, all	...	...	Cwt.	...
Median size farm/ranch (Acres)		(D)	Sorghum, grain	...	...	Bu.	...
Average value of land and buildings (Dollars)		998,450	Sugarbeets	...	...	Tons	...
Total cropland (Acres)		(D)	Sunflowers, all	...	...	Lbs.	...
Irrigated land (Acres)		(D)	Wheat, all	...	...	Bu.	...
Market value of ag products sold (\$1,000)		8	<b>January 1, 2008 Inventory</b>				
All crops sold (\$1,000)		(D)	All cattle and calves				...
All livestock sold (\$1,000)		(D)	Beef cows and heifers that have calved				...
Total farm production expenses (\$1,000) <u>1</u> /		(D)	Milk cows				...
Net cash return from agricultural sales (\$1,000)		(81)					
Average age of farm/ranch operator (Years)		...					

Conejos County	County 021	ASD 80	Acres				
			2007 crops	Harvested	Yield	Unit	Production
Total land area (Square Miles)		1,290	Barley	6,000	140.0	Bu.	840,000
Total land area (Acres)		825,741	Corn for Grain	...	...	Bu.	...
<b>2002 Census of Agriculture</b>			Dry beans	...	...	Cwt.	...
Number of farms and ranches (Number)		494	Hay, alfalfa	51,400	3.30	Tons	170,900
Land in farms and ranches (Acres)		267,708	Hay, other	40,200	2.00	Tons	80,100
Average size of farms/ranch (Acres)		542	Potatoes, all	...	...	Cwt.	...
Median size farm/ranch (Acres)		240	Sorghum, grain	...	...	Bu.	...
Average value of land and buildings (Dollars)		398,956	Sugarbeets	...	...	Tons	...
Total cropland (Acres)		138,281	Sunflowers, all	...	...	Lbs.	...
Irrigated land (Acres)		59,209	Wheat, all	...	...	Bu.	...
Market value of ag products sold (\$1,000)		22,852	<b>January 1, 2008 Inventory</b>				
All crops sold (\$1,000)		11,991	All cattle and calves				29,000
All livestock sold (\$1,000)		10,861	Beef cows and heifers that have calved				17,500
Total farm production expenses (\$1,000) <u>1</u> /		20,185	Milk cows				...
Net cash return from agricultural sales (\$1,000)		4,882					
Average age of farm/ranch operator (Years)		53.9					

## Colorado County Profiles 2007

<b>Costilla County</b>	<b>County 023</b>	<b>ASD 80</b>	<b>Acres</b>				
			<b>2007 crops</b>	<b>Harvested</b>	<b>Yield</b>	<b>Unit</b>	<b>Production</b>
Total land area ( <b>Square Miles</b> )		1,229	Barley	3,400	123.5	Bu.	420,000
Total land area ( <b>Acres</b> )		786,801	Corn for Grain	...	...	Bu.	...
<b>2002 Census of Agriculture</b>			Dry beans	...	...	Cwt.	...
Number of farms and ranches ( <b>Number</b> )		205	Hay, alfalfa	25,000	4.00	Tons	100,000
Land in farms and ranches ( <b>Acres</b> )		354,067	Hay, other	5,900	2.10	Tons	12,300
Average size of farms/ranch ( <b>Acres</b> )		1,727	Potatoes, all	...	...	Cwt.	...
Median size farm/ranch ( <b>Acres</b> )		170	Sorghum, grain	...	...	Bu.	...
Average value of land and buildings ( <b>Dollars</b> )		846,998	Sugarbeets	...	...	Tons	...
Total cropland ( <b>Acres</b> )		69,789	Sunflowers, all	...	...	Lbs.	...
Irrigated land ( <b>Acres</b> )		34,866	Wheat, all	...	...	Bu.	...
Market value of ag products sold ( <b>\$1,000</b> )		26,245	<b>January 1, 2008 Inventory</b>				
All crops sold ( <b>\$1,000</b> )		22,598	All cattle and calves				<b>Number</b> 7,000
All livestock sold ( <b>\$1,000</b> )		3,647	Beef cows and heifers that have calved				4,000
Total farm production expenses ( <b>\$1,000</b> ) <u>1/</u>		17,846	Milk cows				...
Net cash return from agricultural sales ( <b>\$1,000</b> )		10,119					
Average age of farm/ranch operator ( <b>Years</b> )		53.7					

<b>Crowley County</b>	<b>County 003</b>	<b>ASD 80</b>	<b>Acres</b>				
			<b>2007 crops</b>	<b>Harvested</b>	<b>Yield</b>	<b>Unit</b>	<b>Production</b>
Total land area ( <b>Square Miles</b> )		800	Barley	...	...	Bu.	...
Total land area ( <b>Acres</b> )		512,170	Corn for Grain	...	...	Bu.	...
<b>2002 Census of Agriculture</b>			Dry beans	...	...	Cwt.	...
Number of farms and ranches ( <b>Number</b> )		217	Hay, alfalfa	5,500	2.65	Tons	14,500
Land in farms and ranches ( <b>Acres</b> )		375,413	Hay, other	5,900	2.30	Tons	13,700
Average size of farms/ranch ( <b>Acres</b> )		1,730	Potatoes, all	...	...	Cwt.	...
Median size farm/ranch ( <b>Acres</b> )		540	Sorghum, grain	3,700	30.0	Bu.	111,000
Average value of land and buildings ( <b>Dollars</b> )		459,908	Sugarbeets	...	...	Tons	...
Total cropland ( <b>Acres</b> )		54,563	Sunflowers, all	...	...	Lbs.	...
Irrigated land ( <b>Acres</b> )		6,156	Wheat, all	600	41.5	Bu.	25,000
Market value of ag products sold ( <b>\$1,000</b> )		53,384	<b>January 1, 2008 Inventory</b>				
All crops sold ( <b>\$1,000</b> )		1,616	All cattle and calves				<b>Number</b> 71,500
All livestock sold ( <b>\$1,000</b> )		51,768	Beef cows and heifers that have calved				6,000
Total farm production expenses ( <b>\$1,000</b> ) <u>1/</u>		49,540	Milk cows				...
Net cash return from agricultural sales ( <b>\$1,000</b> )		5,501					
Average age of farm/ranch operator ( <b>Years</b> )		56.7					

<b>Custer County</b>	<b>County 027</b>	<b>ASD 90</b>	<b>Acres</b>				
			<b>2007 crops</b>	<b>Harvested</b>	<b>Yield</b>	<b>Unit</b>	<b>Production</b>
Total land area ( <b>Square Miles</b> )		739	Barley	...	...	Bu.	...
Total land area ( <b>Acres</b> )		473,112	Corn for Grain	...	...	Bu.	...
<b>2002 Census of Agriculture</b>			Dry beans	...	...	Cwt.	...
Number of farms and ranches ( <b>Number</b> )		158	Hay, alfalfa	1,300	2.90	Tons	3,800
Land in farms and ranches ( <b>Acres</b> )		121,882	Hay, other	16,500	2.75	Tons	45,600
Average size of farms/ranch ( <b>Acres</b> )		771	Potatoes, all	...	...	Cwt.	...
Median size farm/ranch ( <b>Acres</b> )		308	Sorghum, grain	...	...	Bu.	...
Average value of land and buildings ( <b>Dollars</b> )		1,184,505	Sugarbeets	...	...	Tons	...
Total cropland ( <b>Acres</b> )		30,781	Sunflowers, all	...	...	Lbs.	...
Irrigated land ( <b>Acres</b> )		3,487	Wheat, all	...	...	Bu.	...
Market value of ag products sold ( <b>\$1,000</b> )		2,741	<b>January 1, 2008 Inventory</b>				
All crops sold ( <b>\$1,000</b> )		275	All cattle and calves				<b>Number</b> 5,000
All livestock sold ( <b>\$1,000</b> )		2,466	Beef cows and heifers that have calved				3,500
Total farm production expenses ( <b>\$1,000</b> ) <u>1/</u>		2,994	Milk cows				...
Net cash return from agricultural sales ( <b>\$1,000</b> )		78					
Average age of farm/ranch operator ( <b>Years</b> )		57.8					

## Colorado County Profiles 2007

<b>Delta County</b>	<b>County 029</b>	<b>ASD 70</b>	<b>Acres</b>				
			<b>2007 crops</b>	<b>Harvested</b>	<b>Yield</b>	<b>Unit</b>	<b>Production</b>
Total land area (Square Miles)		1,149	Barley	...	...	Bu.	...
Total land area (Acres)		735,644	Corn for Grain	2,500	176.0	Bu.	440,000
<b>2002 Census of Agriculture</b>			Dry beans	...	...	Cwt.	...
Number of farms and ranches (Number)		1,063	Hay, alfalfa	16,200	2.90	Tons	46,800
Land in farms and ranches (Acres)		262,443	Hay, other	8,700	2.15	Tons	18,800
Average size of farms/ranch (Acres)		247	Potatoes, all	...	...	Cwt.	...
Median size farm/ranch (Acres)		50	Sorghum, grain	...	...	Bu.	...
Average value of land and buildings (Dollars)		540,121	Sugarbeets	...	...	Tons	...
Total cropland (Acres)		79,134	Sunflowers, all	...	...	Lbs.	...
Irrigated land (Acres)		54,184	Wheat, all	...	...	Bu.	...
Market value of ag products sold (\$1,000)		39,077	<b>January 1, 2008 Inventory</b>				
All crops sold (\$1,000)		14,413	All cattle and calves				<b>Number</b> 22,500
All livestock sold (\$1,000)		24,664	Beef cows and heifers that have calved				12,500
Total farm production expenses (\$1,000) <u>1</u> /		36,867	Milk cows				1,300
Net cash return from agricultural sales (\$1,000)		3,191					
Average age of farm/ranch operator (Years)		56.1					

<b>Denver County</b>	<b>County 031</b>	<b>ASD 60</b>	<b>Acres</b>				
			<b>2007 crops</b>	<b>Harvested</b>	<b>Yield</b>	<b>Unit</b>	<b>Production</b>
Total land area (Square Miles)		156	Barley	...	...	Bu.	...
Total land area (Acres)		99,620	Corn for Grain	...	...	Bu.	...
<b>2002 Census of Agriculture</b>			Dry beans	...	...	Cwt.	...
Number of farms and ranches (Number)		10	Hay, alfalfa	...	...	Tons	...
Land in farms and ranches (Acres)		40	Hay, other	...	...	Tons	...
Average size of farms/ranch (Acres)		4	Potatoes, all	...	...	Cwt.	...
Median size farm/ranch (Acres)		2	Sorghum, grain	...	...	Bu.	...
Average value of land and buildings (Dollars)		(D)	Sugarbeets	...	...	Tons	...
Total cropland (Acres)		9	Sunflowers, all	...	...	Lbs.	...
Irrigated land (Acres)		9	Wheat, all	...	...	Bu.	...
Market value of ag products sold (\$1,000)		1,289	<b>January 1, 2008 Inventory</b>				
All crops sold (\$1,000)		(D)	All cattle and calves				<b>Number</b> ...
All livestock sold (\$1,000)		(D)	Beef cows and heifers that have calved				...
Total farm production expenses (\$1,000) <u>1</u> /		970	Milk cows				...
Net cash return from agricultural sales (\$1,000)		(D)					
Average age of farm/ranch operator (Years)		...					

<b>Dolores County</b>	<b>County 033</b>	<b>ASD 70</b>	<b>Acres</b>				
			<b>2007 crops</b>	<b>Harvested</b>	<b>Yield</b>	<b>Unit</b>	<b>Production</b>
Total land area (Square Miles)		1,077	Barley	...	...	Bu.	...
Total land area (Acres)		689,232	Corn for Grain	...	...	Bu.	...
<b>2002 Census of Agriculture</b>			Dry beans	7,200	3.00	Cwt.	21,800
Number of farms and ranches (Number)		216	Hay, alfalfa	10,000	2.55	Tons	25,700
Land in farms and ranches (Acres)		158,518	Hay, other	3,000	1.55	Tons	4,600
Average size of farms/ranch (Acres)		734	Potatoes, all	...	...	Cwt.	...
Median size farm/ranch (Acres)		340	Sorghum, grain	...	...	Bu.	...
Average value of land and buildings (Dollars)		650,534	Sugarbeets	...	...	Tons	...
Total cropland (Acres)		82,687	Sunflowers, all	6,800	925	Lbs.	6,280,000
Irrigated land (Acres)		9,966	Wheat, all	15,000	17.5	Bu.	265,000
Market value of ag products sold (\$1,000)		3,773	<b>January 1, 2008 Inventory</b>				
All crops sold (\$1,000)		1,805	All cattle and calves				<b>Number</b> 6,000
All livestock sold (\$1,000)		1,968	Beef cows and heifers that have calved				4,000
Total farm production expenses (\$1,000) <u>1</u> /		6,477	Milk cows				...
Net cash return from agricultural sales (\$1,000)		(1,309)					
Average age of farm/ranch operator (Years)		55.4					



## Colorado County Profiles 2007

Douglas County	County 035	ASD 60	Acres				
			2007 crops	Harvested	Yield	Unit	Production
Total land area (Square Miles)		842	Barley	...	...	Bu.	...
Total land area (Acres)		539,072	Corn for Grain	...	...	Bu.	...
<b>2002 Census of Agriculture</b>			Dry beans	...	...	Cwt.	...
Number of farms and ranches (Number)		903	Hay, alfalfa	4,000	1.65	Tons	6,500
Land in farms and ranches (Acres)		199,491	Hay, other	9,000	1.90	Tons	17,200
Average size of farms/ranch (Acres)		221	Potatoes, all	...	...	Cwt.	...
Median size farm/ranch (Acres)		55	Sorghum, grain	...	...	Bu.	...
Average value of land and buildings (Dollars)		535,049	Sugarbeets	...	...	Tons	...
Total cropland (Acres)		50,929	Sunflowers, all	...	...	Lbs.	...
Irrigated land (Acres)		3,533	Wheat, all	1,900	31.5	Bu.	60,000
Market value of ag products sold (\$1,000)		11,585	<b>January 1, 2008 Inventory</b>				<b>Number</b>
All crops sold (\$1,000)		6,563	All cattle and calves				2,500
All livestock sold (\$1,000)		5,021	Beef cows and heifers that have calved				1,500
Total farm production expenses (\$1,000) <u>1</u> /		15,063	Milk cows				...
Net cash return from agricultural sales (\$1,000)		(3,441)					
Average age of farm/ranch operator (Years)		55.0					

Eagle County	County 037	ASD 10	Acres				
			2007 crops	Harvested	Yield	Unit	Production
Total land area (Square Miles)		1,701	Barley	...	...	Bu.	...
Total land area (Acres)		1,088,485	Corn for Grain	...	...	Bu.	...
<b>2002 Census of Agriculture</b>			Dry beans	...	...	Cwt.	...
Number of farms and ranches (Number)		114	Hay, alfalfa	7,000	2.45	Tons	17,000
Land in farms and ranches (Acres)		115,998	Hay, other	3,700	2.10	Tons	7,700
Average size of farms/ranch (Acres)		1,018	Potatoes, all	...	...	Cwt.	...
Median size farm/ranch (Acres)		181	Sorghum, grain	...	...	Bu.	...
Average value of land and buildings (Dollars)		1,500,095	Sugarbeets	...	...	Tons	...
Total cropland (Acres)		16,639	Sunflowers, all	...	...	Lbs.	...
Irrigated land (Acres)		9,306	Wheat, all	...	...	Bu.	...
Market value of ag products sold (\$1,000)		3,749	<b>January 1, 2008 Inventory</b>				<b>Number</b>
All crops sold (\$1,000)		302	All cattle and calves				6,000
All livestock sold (\$1,000)		3,447	Beef cows and heifers that have calved				4,500
Total farm production expenses (\$1,000) <u>1</u> /		4,356	Milk cows				...
Net cash return from agricultural sales (\$1,000)		1,239					
Average age of farm/ranch operator (Years)		53.9					

Elbert County	County 039	ASD 60	Acres				
			2007 crops	Harvested	Yield	Unit	Production
Total land area (Square Miles)		1,849	Barley	...	...	Bu.	...
Total land area (Acres)		1,183,409	Corn for Grain	5,200	51.5	Bu.	269,000
<b>2002 Census of Agriculture</b>			Dry beans	...	...	Cwt.	...
Number of farms and ranches (Number)		1,153	Hay, alfalfa	19,800	1.45	Tons	28,600
Land in farms and ranches (Acres)		1,068,359	Hay, other	15,000	1.10	Tons	16,400
Average size of farms/ranch (Acres)		927	Potatoes, all	...	...	Cwt.	...
Median size farm/ranch (Acres)		160	Sorghum, grain	...	...	Bu.	...
Average value of land and buildings (Dollars)		577,153	Sugarbeets	...	...	Tons	...
Total cropland (Acres)		216,294	Sunflowers, all	...	...	Lbs.	...
Irrigated land (Acres)		6,164	Wheat, all	29,900	38.0	Bu.	1,130,000
Market value of ag products sold (\$1,000)		27,873	<b>January 1, 2008 Inventory</b>				<b>Number</b>
All crops sold (\$1,000)		5,107	All cattle and calves				42,000
All livestock sold (\$1,000)		22,766	Beef cows and heifers that have calved				25,000
Total farm production expenses (\$1,000) <u>1</u> /		31,961	Milk cows				...
Net cash return from agricultural sales (\$1,000)		108					
Average age of farm/ranch operator (Years)		52.8					

## Colorado County Profiles 2008

El Paso County	County 041	ASD 60	Acres				
			2007 crops	Harvested	Yield	Unit	Production
Total land area (Square Miles)		2,129	Barley	...	...	Bu.	...
Total land area (Acres)		1,362,305	Corn for Grain	...	...	Bu.	...
<b>2002 Census of Agriculture</b>			Dry beans	...	...	Cwt.	...
Number of farms and ranches (Number)		1,175	Hay, alfalfa	5,100	1.95	Tons	10,000
Land in farms and ranches (Acres)		811,931	Hay, other	9,500	1.20	Tons	11,500
Average size of farms/ranch (Acres)		691	Potatoes, all	...	...	Cwt.	...
Median size farm/ranch (Acres)		160	Sorghum, grain	600	21.5	Bu.	13,000
Average value of land and buildings (Dollars)		575,409	Sugarbeets	...	...	Tons	...
Total cropland (Acres)		109,220	Sunflowers, all	...	...	Lbs.	...
Irrigated land (Acres)		10,025	Wheat, all	...	...	Bu.	...
Market value of ag products sold (\$1,000)		31,964	<b>January 1, 2008 Inventory</b>				
All crops sold (\$1,000)		13,956	All cattle and calves				23,000
All livestock sold (\$1,000)		18,008	Beef cows and heifers that have calved				15,500
Total farm production expenses (\$1,000) <u>1</u> /		35,928	Milk cows				...
Net cash return from agricultural sales (\$1,000)		2,485					
Average age of farm/ranch operator (Years)		54.1					

Fremont County	County 043	ASD 90	Acres				
			2007 crops	Harvested	Yield	Unit	Production
Total land area (Square Miles)		1,533	Barley	...	...	Bu.	...
Total land area (Acres)		981,175	Corn for Grain	...	...	Bu.	...
<b>2002 Census of Agriculture</b>			Dry beans	...	...	Cwt.	...
Number of farms and ranches (Number)		700	Hay, alfalfa	3,600	2.60	Tons	9,400
Land in farms and ranches (Acres)		264,650	Hay, other	4,400	1.75	Tons	7,700
Average size of farms/ranch (Acres)		378	Potatoes, all	...	...	Cwt.	...
Median size farm/ranch (Acres)		24	Sorghum, grain	...	...	Bu.	...
Average value of land and buildings (Dollars)		400,072	Sugarbeets	...	...	Tons	...
Total cropland (Acres)		32,571	Sunflowers, all	...	...	Lbs.	...
Irrigated land (Acres)		11,882	Wheat, all	...	...	Bu.	...
Market value of ag products sold (\$1,000)		14,638	<b>January 1, 2008 Inventory</b>				
All crops sold (\$1,000)		4,659	All cattle and calves				11,500
All livestock sold (\$1,000)		9,979	Beef cows and heifers that have calved				4,500
Total farm production expenses (\$1,000) <u>1</u> /		14,981	Milk cows				2,100
Net cash return from agricultural sales (\$1,000)		695					
Average age of farm/ranch operator (Years)		55.1					

Garfield County	County 045	ASD 70	Acres				
			2007 crops	Harvested	Yield	Unit	Production
Total land area (Square Miles)		2,958	Barley	...	...	Bu.	...
Total land area (Acres)		1,893,267	Corn for Grain	...	...	Bu.	...
<b>2002 Census of Agriculture</b>			Dry beans	...	...	Cwt.	...
Number of farms and ranches (Number)		499	Hay, alfalfa	20,800	2.45	Tons	51,000
Land in farms and ranches (Acres)		404,335	Hay, other	8,500	1.80	Tons	15,100
Average size of farms/ranch (Acres)		810	Potatoes, all	...	...	Cwt.	...
Median size farm/ranch (Acres)		110	Sorghum, grain	...	...	Bu.	...
Average value of land and buildings (Dollars)		1,078,254	Sugarbeets	...	...	Tons	...
Total cropland (Acres)		76,277	Sunflowers, all	...	...	Lbs.	...
Irrigated land (Acres)		34,217	Wheat, all	...	...	Bu.	...
Market value of ag products sold (\$1,000)		22,771	<b>January 1, 2008 Inventory</b>				
All crops sold (\$1,000)		7,077	All cattle and calves				18,000
All livestock sold (\$1,000)		15,694	Beef cows and heifers that have calved				13,500
Total farm production expenses (\$1,000) <u>1</u> /		26,275	Milk cows				...
Net cash return from agricultural sales (\$1,000)		(1,364)					
Average age of farm/ranch operator (Years)		54.1					

## Colorado County Profiles 2007

Gilpin County	County 047	ASD 10	Acres					
			2007 crops	Harvested	Yield	Unit	Production	
Total land area (Square Miles)		150	Barley	...	...	Bu.	...	
Total land area (Acres)		96,094	Corn for Grain	...	...	Bu.	...	
<b>2002 Census of Agriculture</b>			Dry beans	...	...	Cwt.	...	
Number of farms and ranches (Number)		26	Hay, alfalfa	...	...	Tons	...	
Land in farms and ranches (Acres)		6,045	Hay, other	...	...	Tons	...	
Average size of farms/ranch (Acres)		233	Potatoes, all	...	...	Cwt.	...	
Median size farm/ranch (Acres)		154	Sorghum, grain	...	...	Bu.	...	
Average value of land and buildings (Dollars)		934,244	Sugarbeets	...	...	Tons	...	
Total cropland (Acres)		270	Sunflowers, all	...	...	Lbs.	...	
Irrigated land (Acres)		...	Wheat, all	...	...	Bu.	...	
Market value of ag products sold (\$1,000)		213	<b>January 1, 2008 Inventory</b>					<b>Number</b>
All crops sold (\$1,000)		(D)	All cattle and calves				...	
All livestock sold (\$1,000)		(D)	Beef cows and heifers that have calved				...	
Total farm production expenses (\$1,000) <u>1</u> /		348	Milk cows				...	
Net cash return from agricultural sales (\$1,000)		(94)						
Average age of farm/ranch operator (Years)		55.6						

Grand County	County 049	ASD 10	Acres					
			2007 crops	Harvested	Yield	Unit	Production	
Total land area (Square Miles)		1,869	Barley	...	...	Bu.	...	
Total land area (Acres)		1,195,857	Corn for Grain	...	...	Bu.	...	
<b>2002 Census of Agriculture</b>			Dry beans	...	...	Cwt.	...	
Number of farms and ranches (Number)		173	Hay, alfalfa	1,500	1.65	Tons	2,500	
Land in farms and ranches (Acres)		219,598	Hay, other	17,500	1.35	Tons	23,800	
Average size of farms/ranch (Acres)		1,269	Potatoes, all	...	...	Cwt.	...	
Median size farm/ranch (Acres)		350	Sorghum, grain	...	...	Bu.	...	
Average value of land and buildings (Dollars)		1,521,147	Sugarbeets	...	...	Tons	...	
Total cropland (Acres)		49,667	Sunflowers, all	...	...	Lbs.	...	
Irrigated land (Acres)		35,492	Wheat, all	...	...	Bu.	...	
Market value of ag products sold (\$1,000)		7,293	<b>January 1, 2008 Inventory</b>					<b>Number</b>
All crops sold (\$1,000)		1,072	All cattle and calves				13,500	
All livestock sold (\$1,000)		6,221	Beef cows and heifers that have calved				9,500	
Total farm production expenses (\$1,000) <u>1</u> /		9,831	Milk cows				...	
Net cash return from agricultural sales (\$1,000)		(1,467)						
Average age of farm/ranch operator (Years)		54.8						

Gunnison County	County 051	ASD 10	Acres					
			2007 crops	Harvested	Yield	Unit	Production	
Total land area (Square Miles)		3,259	Barley	...	...	Bu.	...	
Total land area (Acres)		2,085,900	Corn for Grain	...	...	Bu.	...	
<b>2002 Census of Agriculture</b>			Dry beans	...	...	Cwt.	...	
Number of farms and ranches (Number)		186	Hay, alfalfa	1,400	2.15	Tons	3,000	
Land in farms and ranches (Acres)		165,488	Hay, other	23,700	1.75	Tons	41,000	
Average size of farms/ranch (Acres)		890	Potatoes, all	...	...	Cwt.	...	
Median size farm/ranch (Acres)		320	Sorghum, grain	...	...	Bu.	...	
Average value of land and buildings (Dollars)		1,467,593	Sugarbeets	...	...	Tons	...	
Total cropland (Acres)		58,608	Sunflowers, all	...	...	Lbs.	...	
Irrigated land (Acres)		41,219	Wheat, all	...	...	Bu.	...	
Market value of ag products sold (\$1,000)		9,139	<b>January 1, 2008 Inventory</b>					<b>Number</b>
All crops sold (\$1,000)		982	All cattle and calves				20,000	
All livestock sold (\$1,000)		8,157	Beef cows and heifers that have calved				11,000	
Total farm production expenses (\$1,000) <u>1</u> /		8,089	Milk cows				...	
Net cash return from agricultural sales (\$1,000)		1,669						
Average age of farm/ranch operator (Years)		53.1						

## Colorado County Profiles 2007

Hinsdale County	County 053	ASD 70	Acres				
			2007 crops	Harvested	Yield	Unit	Production
Total land area (Square Miles)		1,123	Barley	...	...	Bu.	...
Total land area (Acres)		718,946	Corn for Grain	...	...	Bu.	...
<b>2002 Census of Agriculture</b>			Dry beans	...	...	Cwt.	...
Number of farms and ranches (Number)		19	Hay, alfalfa	...	...	Tons	...
Land in farms and ranches (Acres)		8,681	Hay, other	1,500	1.85	Tons	2,800
Average size of farms/ranch (Acres)		457	Potatoes, all	...	...	Cwt.	...
Median size farm/ranch (Acres)		281	Sorghum, grain	...	...	Bu.	...
Average value of land and buildings (Dollars)		1,167,571	Sugarbeets	...	...	Tons	...
Total cropland (Acres)		4,197	Sunflowers, all	...	...	Lbs.	...
Irrigated land (Acres)		1,549	Wheat, all	...	...	Bu.	...
Market value of ag products sold (\$1,000)		315	<b>January 1, 2008 Inventory</b>				
All crops sold (\$1,000)		(D)	All cattle and calves				1,000
All livestock sold (\$1,000)		(D)	Beef cows and heifers that have calved				500
Total farm production expenses (\$1,000) <u>1</u> /		683	Milk cows				...
Net cash return from agricultural sales (\$1,000)		(333)					
Average age of farm/ranch operator (Years)		54.4					

Huerfano County	County 055	ASD 90	Acres				
			2007 crops	Harvested	Yield	Unit	Production
Total land area (Square Miles)		1,592	Barley	...	...	Bu.	...
Total land area (Acres)		1,019,116	Corn for Grain	...	...	Bu.	...
<b>2002 Census of Agriculture</b>			Dry beans	...	...	Cwt.	...
Number of farms and ranches (Number)		292	Hay, alfalfa	5,100	2.35	Tons	12,100
Land in farms and ranches (Acres)		608,002	Hay, other	3,600	2.45	Tons	8,900
Average size of farms/ranch (Acres)		2,082	Potatoes, all	...	...	Cwt.	...
Median size farm/ranch (Acres)		680	Sorghum, grain	...	...	Bu.	...
Average value of land and buildings (Dollars)		875,538	Sugarbeets	...	...	Tons	...
Total cropland (Acres)		60,191	Sunflowers, all	...	...	Lbs.	...
Irrigated land (Acres)		6,381	Wheat, all	...	...	Bu.	...
Market value of ag products sold (\$1,000)		7,612	<b>January 1, 2008 Inventory</b>				
All crops sold (\$1,000)		285	All cattle and calves				15,000
All livestock sold (\$1,000)		7,327	Beef cows and heifers that have calved				8,500
Total farm production expenses (\$1,000) <u>1</u> /		6,231	Milk cows				...
Net cash return from agricultural sales (\$1,000)		1,116					
Average age of farm/ranch operator (Years)		58.6					

Jackson County	County 057	ASD 10	Acres				
			2007 crops	Harvested	Yield	Unit	Production
Total land area (Square Miles)		1,620	Barley	...	...	Bu.	...
Total land area (Acres)		1,036,639	Corn for Grain	...	...	Bu.	...
<b>2002 Census of Agriculture</b>			Dry beans	...	...	Cwt.	...
Number of farms and ranches (Number)		89	Hay, alfalfa	...	...	Tons	...
Land in farms and ranches (Acres)		437,630	Hay, other	...	...	Tons	...
Average size of farms/ranch (Acres)		4,917	Potatoes, all	...	...	Cwt.	...
Median size farm/ranch (Acres)		2,000	Sorghum, grain	...	...	Bu.	...
Average value of land and buildings (Dollars)		2,513,501	Sugarbeets	...	...	Tons	...
Total cropland (Acres)		107,946	Sunflowers, all	...	...	Lbs.	...
Irrigated land (Acres)		54,870	Wheat, all	...	...	Bu.	...
Market value of ag products sold (\$1,000)		15,883	<b>January 1, 2008 Inventory</b>				
All crops sold (\$1,000)		880	All cattle and calves				30,000
All livestock sold (\$1,000)		15,003	Beef cows and heifers that have calved				17,500
Total farm production expenses (\$1,000) <u>1</u> /		13,090	Milk cows				...
Net cash return from agricultural sales (\$1,000)		4,355					
Average age of farm/ranch operator (Years)		54.5					

## Colorado County Profiles 2007

Jefferson County	County 059	ASD 20	Acres				
			2007 crops	Harvested	Yield	Unit	Production
Total land area (Square Miles)		773	Barley	...	...	Bu.	...
Total land area (Acres)		494,624	Corn for Grain	...	...	Bu.	...
<b>2002 Census of Agriculture</b>			Dry beans	...	...	Cwt.	...
Number of farms and ranches (Number)		457	Hay, alfalfa	...	...	Tons	...
Land in farms and ranches (Acres)		90,366	Hay, other	...	...	Tons	...
Average size of farms/ranch (Acres)		198	Potatoes, all	...	...	Cwt.	...
Median size farm/ranch (Acres)		35	Sorghum, grain	...	...	Bu.	...
Average value of land and buildings (Dollars)		752,195	Sugarbeets	...	...	Tons	...
Total cropland (Acres)		18,527	Sunflowers, all	...	...	Lbs.	...
Irrigated land (Acres)		1,646	Wheat, all	...	...	Bu.	...
Market value of ag products sold (\$1,000)		20,498	<b>January 1, 2008 Inventory</b>				
All crops sold (\$1,000)		18,502	All cattle and calves				2,000
All livestock sold (\$1,000)		1,996	Beef cows and heifers that have calved				1,500
Total farm production expenses (\$1,000) <u>1</u> /		27,002	Milk cows				...
Net cash return from agricultural sales (\$1,000)		6,568					
Average age of farm/ranch operator (Years)		55.1					

Kiowa County	County 061	ASD 60	Acres				
			2007 crops	Harvested	Yield	Unit	Production
Total land area (Square Miles)		1,786	Barley	...	...	Bu.	...
Total land area (Acres)		1,142,976	Corn for Grain	...	...	Bu.	...
<b>2002 Census of Agriculture</b>			Dry beans	...	...	Cwt.	...
Number of farms and ranches (Number)		357	Hay, alfalfa	...	...	Tons	...
Land in farms and ranches (Acres)		896,772	Hay, other	...	...	Tons	...
Average size of farms/ranch (Acres)		2,512	Potatoes, all	...	...	Cwt.	...
Median size farm/ranch (Acres)		1,280	Sorghum, grain	31,800	36.5	Bu.	1,159,000
Average value of land and buildings (Dollars)		724,365	Sugarbeets	...	...	Tons	...
Total cropland (Acres)		498,188	Sunflowers, all	22,300	1,135	Lbs.	25,350,000
Irrigated land (Acres)		3,606	Wheat, all	222,000	43.0	Bu.	9,541,000
Market value of ag products sold (\$1,000)		18,984	<b>January 1, 2008 Inventory</b>				
All crops sold (\$1,000)		(D)	All cattle and calves				15,000
All livestock sold (\$1,000)		(D)	Beef cows and heifers that have calved				8,500
Total farm production expenses (\$1,000) <u>1</u> /		28,651	Milk cows				...
Net cash return from agricultural sales (\$1,000)		944					
Average age of farm/ranch operator (Years)		55.2					

Kit Carson County	County 063	ASD 60	Acres				
			2007 crops	Harvested	Yield	Unit	Production
Total land area (Square Miles)		2,162	Barley	...	...	Bu.	...
Total land area (Acres)		1,383,956	Corn for Grain	182,100	121.5	Bu.	22,140,000
<b>2002 Census of Agriculture</b>			Dry beans	...	...	Cwt.	...
Number of farms and ranches (Number)		678	Hay, alfalfa	8,900	5.00	Tons	44,400
Land in farms and ranches (Acres)		1,247,181	Hay, other	22,000	2.20	Tons	48,000
Average size of farms/ranch (Acres)		1,840	Potatoes, all	...	...	Cwt.	...
Median size farm/ranch (Acres)		1,112	Sorghum, grain	31,800	36.5	Bu.	1,159,000
Average value of land and buildings (Dollars)		815,335	Sugarbeets	700	24.4	Tons	17,100
Total cropland (Acres)		849,670	Sunflowers, all	22,300	1,135	Lbs.	25,350,000
Irrigated land (Acres)		136,762	Wheat, all	282,200	43.5	Bu.	12,211,000
Market value of ag products sold (\$1,000)		205,554	<b>January 1, 2008 Inventory</b>				
All crops sold (\$1,000)		40,362	All cattle and calves				161,500
All livestock sold (\$1,000)		165,192	Beef cows and heifers that have calved				20,500
Total farm production expenses (\$1,000) <u>1</u> /		217,385	Milk cows				...
Net cash return from agricultural sales (\$1,000)		3,392					
Average age of farm/ranch operator (Years)		54.3					

## Colorado County Profiles 2007

Lake County	County 065	ASD 10	Acres				
			2007 crops	Harvested	Yield	Unit	Production
Total land area (Square Miles)		384	Barley	...	...	Bu.	...
Total land area (Acres)		245,475	Corn for Grain	...	...	Bu.	...
<b>2002 Census of Agriculture</b>			Dry beans	...	...	Cwt.	...
Number of farms and ranches (Number)		34	Hay, alfalfa	...	...	Tons	...
Land in farms and ranches (Acres)		17,253	Hay, other	...	...	Tons	...
Average size of farms/ranch (Acres)		507	Potatoes, all	...	...	Cwt.	...
Median size farm/ranch (Acres)		268	Sorghum, grain	...	...	Bu.	...
Average value of land and buildings (Dollars)		668,095	Sugarbeets	...	...	Tons	...
Total cropland (Acres)		3,936	Sunflowers, all	...	...	Lbs.	...
Irrigated land (Acres)		516	Wheat, all	...	...	Bu.	...
Market value of ag products sold (\$1,000)		365	<b>January 1, 2008 Inventory</b>				
All crops sold (\$1,000)		(D)	All cattle and calves				Number
All livestock sold (\$1,000)		(D)	Beef cows and heifers that have calved				...
Total farm production expenses (\$1,000) <u>1</u> /		743	Milk cows				...
Net cash return from agricultural sales (\$1,000)		(144)					
Average age of farm/ranch operator (Years)		55.2					

La Plata County	County 067	ASD 70	Acres				
			2007 crops	Harvested	Yield	Unit	Production
Total land area (Square Miles)		1,700	Barley	...	...	Bu.	...
Total land area (Acres)		1,088,284	Corn for Grain	...	...	Bu.	...
<b>2002 Census of Agriculture</b>			Dry beans	...	...	Cwt.	...
Number of farms and ranches (Number)		923	Hay, alfalfa	15,500	2.35	Tons	36,500
Land in farms and ranches (Acres)		562,664	Hay, other	11,700	2.05	Tons	23,900
Average size of farms/ranch (Acres)		610	Potatoes, all	...	...	Cwt.	...
Median size farm/ranch (Acres)		100	Sorghum, grain	...	...	Bu.	...
Average value of land and buildings (Dollars)		646,727	Sugarbeets	...	...	Tons	...
Total cropland (Acres)		111,609	Sunflowers, all	...	...	Lbs.	...
Irrigated land (Acres)		66,651	Wheat, all	2,900	17.0	Bu.	49,000
Market value of ag products sold (\$1,000)		15,962	<b>January 1, 2008 Inventory</b>				
All crops sold (\$1,000)		3,899	All cattle and calves				23,500
All livestock sold (\$1,000)		12,063	Beef cows and heifers that have calved				11,500
Total farm production expenses (\$1,000) <u>1</u> /		17,441	Milk cows				...
Net cash return from agricultural sales (\$1,000)		2,671					
Average age of farm/ranch operator (Years)		54.9					

Larimer County	County 069	ASD 20	Acres				
			2007 crops	Harvested	Yield	Unit	Production
Total land area (Square Miles)		2,632	Barley	1,800	98.0	Bu.	176,000
Total land area (Acres)		1,684,320	Corn for Grain	6,400	157.0	Bu.	1,004,000
<b>2002 Census of Agriculture</b>			Dry beans	...	...	Cwt.	...
Number of farms and ranches (Number)		1,564	Hay, alfalfa	21,400	3.15	Tons	67,700
Land in farms and ranches (Acres)		521,599	Hay, other	14,900	1.55	Tons	23,000
Average size of farms/ranch (Acres)		334	Potatoes, all	...	...	Cwt.	...
Median size farm/ranch (Acres)		40	Sorghum, grain	...	...	Bu.	...
Average value of land and buildings (Dollars)		778,424	Sugarbeets	2,300	24.7	Tons	56,900
Total cropland (Acres)		139,895	Sunflowers, all	...	...	Lbs.	...
Irrigated land (Acres)		58,837	Wheat, all	7,100	41.5	Bu.	295,000
Market value of ag products sold (\$1,000)		101,096	<b>January 1, 2008 Inventory</b>				
All crops sold (\$1,000)		32,944	All cattle and calves				42,000
All livestock sold (\$1,000)		68,153	Beef cows and heifers that have calved				10,000
Total farm production expenses (\$1,000) <u>1</u> /		103,680	Milk cows				12,000
Net cash return from agricultural sales (\$1,000)		124					
Average age of farm/ranch operator (Years)		52.9					

## Colorado County Profiles 2007

<b>Las Animas County</b>	<b>County 071</b>	<b>ASD 90</b>					
			<b>Acres</b>				
			<b>2007 crops</b>	<b>Harvested</b>	<b>Yield</b>	<b>Unit</b>	<b>Production</b>
Total land area (Square Miles)		4,773	Barley	...	...	Bu.	...
Total land area (Acres)		3,045,893	Corn for Grain	...	...	Bu.	...
<b>2002 Census of Agriculture</b>			Dry beans	...	...	Cwt.	...
Number of farms and ranches (Number)		567	Hay, alfalfa	10,200	2.45	Tons	25,200
Land in farms and ranches (Acres)		2,304,766	Hay, other	8,500	3.00	Tons	25,600
Average size of farms/ranch (Acres)		4,065	Potatoes, all	...	...	Cwt.	...
Median size farm/ranch (Acres)		1,000	Sorghum, grain	...	...	Bu.	...
Average value of land and buildings (Dollars)		988,107	Sugarbeets	...	...	Tons	...
Total cropland (Acres)		202,528	Sunflowers, all	...	...	Lbs.	...
Irrigated land (Acres)		5,333	Wheat, all	2,000	35.0	Bu.	70,000
Market value of ag products sold (\$1,000)		20,887	<b>January 1, 2008 Inventory</b>				
All crops sold (\$1,000)		761	All cattle and calves				55,500
All livestock sold (\$1,000)		20,126	Beef cows and heifers that have calved				36,000
Total farm production expenses (\$1,000) <u>1</u> /		20,477	Milk cows				...
Net cash return from agricultural sales (\$1,000)		1,798					
Average age of farm/ranch operator (Years)		57.6					

---

<b>Lincoln County</b>	<b>County 073</b>	<b>ASD 60</b>					
			<b>Acres</b>				
			<b>2007 crops</b>	<b>Harvested</b>	<b>Yield</b>	<b>Unit</b>	<b>Production</b>
Total land area (Square Miles)		2,585	Barley	...	...	Bu.	...
Total land area (Acres)		1,654,532	Corn for Grain	30,000	54.5	Bu.	1,630,000
<b>2002 Census of Agriculture</b>			Dry beans	...	...	Cwt.	...
Number of farms and ranches (Number)		455	Hay, alfalfa	3,100	1.75	Tons	5,500
Land in farms and ranches (Acres)		1,428,404	Hay, other	22,000	1.25	Tons	27,400
Average size of farms/ranch (Acres)		3,139	Potatoes, all	...	...	Cwt.	...
Median size farm/ranch (Acres)		1,497	Sorghum, grain	3,600	32.0	Bu.	116,000
Average value of land and buildings (Dollars)		807,513	Sugarbeets	...	...	Tons	...
Total cropland (Acres)		488,304	Sunflowers, all	6,900	925	Lbs.	6,370,000
Irrigated land (Acres)		12,849	Wheat, all	138,600	35.5	Bu.	4,896,000
Market value of ag products sold (\$1,000)		35,609	<b>January 1, 2008 Inventory</b>				
All crops sold (\$1,000)		12,013	All cattle and calves				39,000
All livestock sold (\$1,000)		23,596	Beef cows and heifers that have calved				25,000
Total farm production expenses (\$1,000) <u>1</u> /		38,980	Milk cows				...
Net cash return from agricultural sales (\$1,000)		4,829					
Average age of farm/ranch operator (Years)		55.6					

---

<b>Logan County</b>	<b>County 075</b>	<b>ASD 20</b>					
			<b>Acres</b>				
			<b>2007 crops</b>	<b>Harvested</b>	<b>Yield</b>	<b>Unit</b>	<b>Production</b>
Total land area (Square Miles)		1,845	Barley	...	...	Bu.	...
Total land area (Acres)		1,180,999	Corn for Grain	65,600	146.5	Bu.	9,595,000
<b>2002 Census of Agriculture</b>			Dry beans	1,200	20.40	Cwt.	24,500
Number of farms and ranches (Number)		930	Hay, alfalfa	40,500	5.10	Tons	207,500
Land in farms and ranches (Acres)		1,111,135	Hay, other	22,000	1.95	Tons	42,600
Average size of farms/ranch (Acres)		1,195	Potatoes, all	...	...	Cwt.	...
Median size farm/ranch (Acres)		608	Sorghum, grain	1,500	22.0	Bu.	33,000
Average value of land and buildings (Dollars)		643,347	Sugarbeets	3,700	22.7	Tons	84,000
Total cropland (Acres)		570,050	Sunflowers, all	2,500	1,260	Lbs.	3,155,000
Irrigated land (Acres)		110,569	Wheat, all	125,200	35.0	Bu.	4,363,000
Market value of ag products sold (\$1,000)		350,053	<b>January 1, 2008 Inventory</b>				
All crops sold (\$1,000)		37,734	All cattle and calves				205,000
All livestock sold (\$1,000)		312,320	Beef cows and heifers that have calved				27,500
Total farm production expenses (\$1,000) <u>1</u> /		354,792	Milk cows				...
Net cash return from agricultural sales (\$1,000)		5,092					
Average age of farm/ranch operator (Years)		52.8					

## Colorado County Profiles 2007

Mesa County	County 077	ASD 70	Acres				
			2007 crops	Harvested	Yield	Unit	Production
Total land area (Square Miles)		3,346	Barley	...	...	Bu.	...
Total land area (Acres)		2,141,239	Corn for Grain	2,100	162.0	Bu.	340,000
<b>2002 Census of Agriculture</b>			Dry beans	...	...	Cwt.	...
Number of farms and ranches (Number)		1,599	Hay, alfalfa	20,500	3.70	Tons	75,600
Land in farms and ranches (Acres)		385,255	Hay, other	8,800	2.00	Tons	17,700
Average size of farms/ranch (Acres)		241	Potatoes, all	...	...	Cwt.	...
Median size farm/ranch (Acres)		24	Sorghum, grain	...	...	Bu.	...
Average value of land and buildings (Dollars)		553,679	Sugarbeets	...	...	Tons	...
Total cropland (Acres)		119,920	Sunflowers, all	...	...	Lbs.	...
Irrigated land (Acres)		66,052	Wheat, all	2,200	116.5	Bu.	256,000
Market value of ag products sold (\$1,000)		59,224	<b>January 1, 2008 Inventory</b>				
All crops sold (\$1,000)		29,554	All cattle and calves				Number 50,000
All livestock sold (\$1,000)		29,670	Beef cows and heifers that have calved				23,000
Total farm production expenses (\$1,000) <u>1</u> /		57,491	Milk cows				...
Net cash return from agricultural sales (\$1,000)		4,746					
Average age of farm/ranch operator (Years)		55.2					

Mineral County	County 079	ASD 80	Acres				
			2007 crops	Harvested	Yield	Unit	Production
Total land area (Square Miles)		878	Barley	...	...	Bu.	...
Total land area (Acres)		562,021	Corn for Grain	...	...	Bu.	...
<b>2002 Census of Agriculture</b>			Dry beans	...	...	Cwt.	...
Number of farms and ranches (Number)		14	Hay, alfalfa	...	...	Tons	...
Land in farms and ranches (Acres)		4,436	Hay, other	...	...	Tons	...
Average size of farms/ranch (Acres)		317	Potatoes, all	...	...	Cwt.	...
Median size farm/ranch (Acres)		350	Sorghum, grain	...	...	Bu.	...
Average value of land and buildings (Dollars)		606,000	Sugarbeets	...	...	Tons	...
Total cropland (Acres)		322	Sunflowers, all	...	...	Lbs.	...
Irrigated land (Acres)		(D)	Wheat, all	...	...	Bu.	...
Market value of ag products sold (\$1,000)		166	<b>January 1, 2008 Inventory</b>				
All crops sold (\$1,000)		(D)	All cattle and calves				Number ...
All livestock sold (\$1,000)		(D)	Beef cows and heifers that have calved				...
Total farm production expenses (\$1,000) <u>1</u> /		288	Milk cows				...
Net cash return from agricultural sales (\$1,000)		90					
Average age of farm/ranch operator (Years)		65.1					

Moffat County	County 081	ASD 10	Acres				
			2007 crops	Harvested	Yield	Unit	Production
Total land area (Square Miles)		4,756	Barley	700	23.0	Bu.	16,000
Total land area (Acres)		3,043,751	Corn for Grain	...	...	Bu.	...
<b>2002 Census of Agriculture</b>			Dry beans	...	...	Cwt.	...
Number of farms and ranches (Number)		443	Hay, alfalfa	26,000	1.45	Tons	37,300
Land in farms and ranches (Acres)		1,017,612	Hay, other	17,500	1.70	Tons	30,100
Average size of farms/ranch (Acres)		2,297	Potatoes, all	...	...	Cwt.	...
Median size farm/ranch (Acres)		400	Sorghum, grain	...	...	Bu.	...
Average value of land and buildings (Dollars)		898,335	Sugarbeets	...	...	Tons	...
Total cropland (Acres)		161,643	Sunflowers, all	...	...	Lbs.	...
Irrigated land (Acres)		22,629	Wheat, all	9,000	16.5	Bu.	147,000
Market value of ag products sold (\$1,000)		20,179	<b>January 1, 2008 Inventory</b>				
All crops sold (\$1,000)		1,102	All cattle and calves				Number 29,000
All livestock sold (\$1,000)		19,077	Beef cows and heifers that have calved				19,000
Total farm production expenses (\$1,000) <u>1</u> /		22,317	Milk cows				...
Net cash return from agricultural sales (\$1,000)		1,407					
Average age of farm/ranch operator (Years)		52.7					



## Colorado County Profiles 2007

<b>Montezuma County</b>	<b>County 083</b>	<b>ASD 70</b>	<b>Acres</b>				
			<b>2007 crops</b>	<b>Harvested</b>	<b>Yield</b>	<b>Unit</b>	<b>Production</b>
Total land area (Square Miles)		2,036	Barley	...	...	Bu.	...
Total land area (Acres)		1,302,912	Corn for Grain	...	...	Bu.	...
<b>2002 Census of Agriculture</b>			Dry beans	7,800	6.30	Cwt.	49,000
Number of farms and ranches (Number)		829	Hay, alfalfa	23,300	3.05	Tons	71,000
Land in farms and ranches (Acres)		818,677	Hay, other	7,000	2.10	Tons	14,800
Average size of farms/ranch (Acres)		988	Potatoes, all	...	...	Cwt.	...
Median size farm/ranch (Acres)		105	Sorghum, grain	...	...	Bu.	...
Average value of land and buildings (Dollars)		536,563	Sugarbeets	...	...	Tons	...
Total cropland (Acres)		118,944	Sunflowers, all	900	910	Lbs.	820,000
Irrigated land (Acres)		48,703	Wheat, all	6,500	26.5	Bu.	173,000
Market value of ag products sold (\$1,000)		14,521	<b>January 1, 2008 Inventory</b>				
All crops sold (\$1,000)		6,463	All cattle and calves				<b>Number</b> 16,500
All livestock sold (\$1,000)		8,058	Beef cows and heifers that have calved				11,000
Total farm production expenses (\$1,000) <u>1</u> /		18,586	Milk cows				...
Net cash return from agricultural sales (\$1,000)		(2,661)					
Average age of farm/ranch operator (Years)		56.0					

<b>Montrose County</b>	<b>County 085</b>	<b>ASD 70</b>	<b>Acres</b>				
			<b>2007 crops</b>	<b>Harvested</b>	<b>Yield</b>	<b>Unit</b>	<b>Production</b>
Total land area (Square Miles)		2,246	Barley	...	...	Bu.	...
Total land area (Acres)		1,437,712	Corn for Grain	7,300	172.5	Bu.	1,260,000
<b>2002 Census of Agriculture</b>			Dry beans	3,500	17.40	Cwt.	61,000
Number of farms and ranches (Number)		915	Hay, alfalfa	20,300	3.55	Tons	72,500
Land in farms and ranches (Acres)		334,747	Hay, other	11,200	2.35	Tons	26,200
Average size of farms/ranch (Acres)		366	Potatoes, all	...	...	Cwt.	...
Median size farm/ranch (Acres)		73	Sorghum, grain	...	...	Bu.	...
Average value of land and buildings (Dollars)		497,854	Sugarbeets	...	...	Tons	...
Total cropland (Acres)		106,613	Sunflowers, all	...	...	Lbs.	...
Irrigated land (Acres)		75,459	Wheat, all	...	...	Bu.	...
Market value of ag products sold (\$1,000)		57,991	<b>January 1, 2008 Inventory</b>				
All crops sold (\$1,000)		21,039	All cattle and calves				<b>Number</b> 51,000
All livestock sold (\$1,000)		36,952	Beef cows and heifers that have calved				17,500
Total farm production expenses (\$1,000) <u>1</u> /		46,368	Milk cows				...
Net cash return from agricultural sales (\$1,000)		15,237					
Average age of farm/ranch operator (Years)		55.1					

<b>Morgan County</b>	<b>County 087</b>	<b>ASD 70</b>	<b>Acres</b>				
			<b>2007 crops</b>	<b>Harvested</b>	<b>Yield</b>	<b>Unit</b>	<b>Production</b>
Total land area (Square Miles)		1,294	Barley	600	55.0	Bu.	33,000
Total land area (Acres)		828,048	Corn for Grain	47,300	155.5	Bu.	7,355,000
<b>2002 Census of Agriculture</b>			Dry beans	...	...	Cwt.	...
Number of farms and ranches (Number)		761	Hay, alfalfa	32,100	4.85	Tons	155,600
Land in farms and ranches (Acres)		757,946	Hay, other	14,000	1.75	Tons	24,700
Average size of farms/ranch (Acres)		996	Potatoes, all	...	...	Cwt.	...
Median size farm/ranch (Acres)		385	Sorghum, grain	1,300	27.0	Bu.	35,000
Average value of land and buildings (Dollars)		810,693	Sugarbeets	1,400	26.6	Tons	37,200
Total cropland (Acres)		384,284	Sunflowers, all	...	...	Lbs.	...
Irrigated land (Acres)		133,513	Wheat, all	66,900	42.5	Bu.	2,836,000
Market value of ag products sold (\$1,000)		447,963	<b>January 1, 2008 Inventory</b>				
All crops sold (\$1,000)		62,626	All cattle and calves				<b>Number</b> 245,500
All livestock sold (\$1,000)		385,337	Beef cows and heifers that have calved				29,000
Total farm production expenses (\$1,000) <u>1</u> /		434,832	Milk cows				22,000
Net cash return from agricultural sales (\$1,000)		18,627					
Average age of farm/ranch operator (Years)		52.9					

## Colorado County Profiles 2007

Otero County	County 089	ASD 90	Acres				
			2007 crops	Harvested	Yield	Unit	Production
Total land area (Square Miles)		1,268	Barley	...	...	Bu.	...
Total land area (Acres)		811,305	Corn for Grain	10,000	180.0	Bu.	1,800,000
<b>2002 Census of Agriculture</b>			Dry beans	300	28.30	Cwt.	8,500
Number of farms and ranches (Number)		488	Hay, alfalfa	28,800	4.70	Tons	135,300
Land in farms and ranches (Acres)		546,396	Hay, other	9,500	2.90	Tons	27,400
Average size of farms/ranch (Acres)		1,120	Potatoes, all	...	...	Cwt.	...
Median size farm/ranch (Acres)		170	Sorghum, grain	1,300	96.0	Bu.	125,000
Average value of land and buildings (Dollars)		427,706	Sugarbeets	...	...	Tons	...
Total cropland (Acres)		95,429	Sunflowers, all	...	...	Lbs.	...
Irrigated land (Acres)		39,230	Wheat, all	5,500	67.5	Bu.	372,000
Market value of ag products sold (\$1,000)		105,991	<b>January 1, 2008 Inventory</b>				
All crops sold (\$1,000)		11,615	All cattle and calves				Number 76,000
All livestock sold (\$1,000)		94,375	Beef cows and heifers that have calved				15,500
Total farm production expenses (\$1,000) <u>1</u> /		106,247	Milk cows				...
Net cash return from agricultural sales (\$1,000)		2,935					
Average age of farm/ranch operator (Years)		52.3					

Ouray County	County 091	ASD 70	Acres				
			2007 crops	Harvested	Yield	Unit	Production
Total land area (Square Miles)		542	Barley	...	...	Bu.	...
Total land area (Acres)		347,075	Corn for Grain	...	...	Bu.	...
<b>2002 Census of Agriculture</b>			Dry beans	...	...	Cwt.	...
Number of farms and ranches (Number)		96	Hay, alfalfa	1,000	1.90	Tons	1,900
Land in farms and ranches (Acres)		108,088	Hay, other	5,800	2.00	Tons	11,700
Average size of farms/ranch (Acres)		1,126	Potatoes, all	...	...	Cwt.	...
Median size farm/ranch (Acres)		200	Sorghum, grain	...	...	Bu.	...
Average value of land and buildings (Dollars)		1,702,053	Sugarbeets	...	...	Tons	...
Total cropland (Acres)		15,342	Sunflowers, all	...	...	Lbs.	...
Irrigated land (Acres)		10,548	Wheat, all	...	...	Bu.	...
Market value of ag products sold (\$1,000)		3,234	<b>January 1, 2008 Inventory</b>				
All crops sold (\$1,000)		394	All cattle and calves				Number 6,500
All livestock sold (\$1,000)		2,840	Beef cows and heifers that have calved				4,000
Total farm production expenses (\$1,000) <u>1</u> /		3,777	Milk cows				...
Net cash return from agricultural sales (\$1,000)		(94)					
Average age of farm/ranch operator (Years)		60.2					

Park County	County 093	ASD 10	Acres				
			2007 crops	Harvested	Yield	Unit	Production
Total land area (Square Miles)		2,209	Barley	...	...	Bu.	...
Total land area (Acres)		1,413,990	Corn for Grain	...	...	Bu.	...
<b>2002 Census of Agriculture</b>			Dry beans	...	...	Cwt.	...
Number of farms and ranches (Number)		217	Hay, alfalfa	700	1.00	Tons	700
Land in farms and ranches (Acres)		298,286	Hay, other	7,000	1.15	Tons	7,900
Average size of farms/ranch (Acres)		1,375	Potatoes, all	...	...	Cwt.	...
Median size farm/ranch (Acres)		288	Sorghum, grain	...	...	Bu.	...
Average value of land and buildings (Dollars)		1,043,968	Sugarbeets	...	...	Tons	...
Total cropland (Acres)		45,649	Sunflowers, all	...	...	Lbs.	...
Irrigated land (Acres)		10,827	Wheat, all	...	...	Bu.	...
Market value of ag products sold (\$1,000)		4,198	<b>January 1, 2008 Inventory</b>				
All crops sold (\$1,000)		229	All cattle and calves				Number 8,000
All livestock sold (\$1,000)		3,969	Beef cows and heifers that have calved				5,500
Total farm production expenses (\$1,000) <u>1</u> /		5,383	Milk cows				...
Net cash return from agricultural sales (\$1,000)		(529)					
Average age of farm/ranch operator (Years)		54.9					

## Colorado County Profiles 2007

Phillips County	County 001	ASD 60	Acres				
			2007 crops	Harvested	Yield	Unit	Production
Total land area (Square Miles)		688	Barley	...	...	Bu.	...
Total land area (Acres)		440,517	Corn for Grain	102,600	154.5	Bu.	15,860,000
<b>2002 Census of Agriculture</b>			Dry beans	3,300	23.30	Cwt.	77,000
Number of farms and ranches (Number)		334	Hay, alfalfa	3,300	5.90	Tons	19,400
Land in farms and ranches (Acres)		470,837	Hay, other	3,500	2.10	Tons	7,300
Average size of farms/ranch (Acres)		1,410	Potatoes, all	...	...	Cwt.	...
Median size farm/ranch (Acres)		1,000	Sorghum, grain	...	...	Bu.	...
Average value of land and buildings (Dollars)		967,807	Sugarbeets	3,000	19.9	Tons	59,700
Total cropland (Acres)		387,974	Sunflowers, all	...	...	Lbs.	...
Irrigated land (Acres)		83,905	Wheat, all	110,400	48.0	Bu.	5,317,000
Market value of ag products sold (\$1,000)		89,282	<b>January 1, 2008 Inventory</b>				
All crops sold (\$1,000)		43,250	All cattle and calves				Number 32,000
All livestock sold (\$1,000)		46,032	Beef cows and heifers that have calved				3,000
Total farm production expenses (\$1,000) <u>1</u> /		83,394	Milk cows				...
Net cash return from agricultural sales (\$1,000)		13,313					
Average age of farm/ranch operator (Years)		53.4					

Pitkin County	County 003	ASD 80	Acres				
			2007 crops	Harvested	Yield	Unit	Production
Total land area (Square Miles)		970	Barley	...	...	Bu.	...
Total land area (Acres)		621,036	Corn for Grain	...	...	Bu.	...
<b>2002 Census of Agriculture</b>			Dry beans	...	...	Cwt.	...
Number of farms and ranches (Number)		84	Hay, alfalfa	2,000	2.00	Tons	4,000
Land in farms and ranches (Acres)		23,872	Hay, other	1,700	1.65	Tons	2,800
Average size of farms/ranch (Acres)		284	Potatoes, all	...	...	Cwt.	...
Median size farm/ranch (Acres)		75	Sorghum, grain	...	...	Bu.	...
Average value of land and buildings (Dollars)		1,656,060	Sugarbeets	...	...	Tons	...
Total cropland (Acres)		4,913	Sunflowers, all	...	...	Lbs.	...
Irrigated land (Acres)		6,374	Wheat, all	...	...	Bu.	...
Market value of ag products sold (\$1,000)		754	<b>January 1, 2008 Inventory</b>				
All crops sold (\$1,000)		218	All cattle and calves				Number 2,000
All livestock sold (\$1,000)		536	Beef cows and heifers that have calved				1,500
Total farm production expenses (\$1,000) <u>1</u> /		3,174	Milk cows				...
Net cash return from agricultural sales (\$1,000)		(2,277)					
Average age of farm/ranch operator (Years)		56.1					

Prowers County	County 005	ASD 60	Acres				
			2007 crops	Harvested	Yield	Unit	Production
Total land area (Square Miles)		1,645	Barley	...	...	Bu.	...
Total land area (Acres)		1,053,037	Corn for Grain	30,100	120.0	Bu.	3,610,000
<b>2002 Census of Agriculture</b>			Dry beans	...	...	Cwt.	...
Number of farms and ranches (Number)		531	Hay, alfalfa	58,800	4.25	Tons	250,500
Land in farms and ranches (Acres)		861,778	Hay, other	14,000	2.45	Tons	34,300
Average size of farms/ranch (Acres)		1,623	Potatoes, all	...	...	Cwt.	...
Median size farm/ranch (Acres)		640	Sorghum, grain	22,900	54.5	Bu.	1,250,000
Average value of land and buildings (Dollars)		690,699	Sugarbeets	...	...	Tons	...
Total cropland (Acres)		533,069	Sunflowers, all	2,600	1,060	Lbs.	2,760,000
Irrigated land (Acres)		94,175	Wheat, all	132,300	45.0	Bu.	5,929,000
Market value of ag products sold (\$1,000)		182,545	<b>January 1, 2008 Inventory</b>				
All crops sold (\$1,000)		27,524	All cattle and calves				Number 108,500
All livestock sold (\$1,000)		155,051	Beef cows and heifers that have calved				15,500
Total farm production expenses (\$1,000) <u>1</u> /		182,192	Milk cows				...
Net cash return from agricultural sales (\$1,000)		8,467					
Average age of farm/ranch operator (Years)		53.3					

## Colorado County Profiles 2007

<b>Pueblo County</b>	<b>County 101</b>	<b>ASD 90</b>	<b>Acres</b>				
			<b>2007 crops</b>	<b>Harvested</b>	<b>Yield</b>	<b>Unit</b>	<b>Production</b>
Total land area (Square Miles)		2,397	Barley	...	...	Bu.	...
Total land area (Acres)		1,533,931	Corn for Grain	3,900	213.0	Bu.	830,000
<b>2002 Census of Agriculture</b>			Dry beans	1,400	25.10	Cwt.	35,100
Number of farms and ranches (Number)		801	Hay, alfalfa	9,600	3.85	Tons	36,900
Land in farms and ranches (Acres)		774,352	Hay, other	11,000	2.20	Tons	24,000
Average size of farms/ranch (Acres)		967	Potatoes, all	...	...	Cwt.	...
Median size farm/ranch (Acres)		175	Sorghum, grain	2,100	26.5	Bu.	56,000
Average value of land and buildings (Dollars)		626,878	Sugarbeets	...	...	Tons	...
Total cropland (Acres)		117,556	Sunflowers, all	...	...	Lbs.	...
Irrigated land (Acres)		24,734	Wheat, all	1,500	55.5	Bu.	83,000
Market value of ag products sold (\$1,000)		41,652	<b>January 1, 2008 Inventory</b>				<b>Number</b>
All crops sold (\$1,000)		11,081	All cattle and calves				44,500
All livestock sold (\$1,000)		30,571	Beef cows and heifers that have calved				26,000
Total farm production expenses (\$1,000) <u>1</u> /		43,504	Milk cows				...
Net cash return from agricultural sales (\$1,000)		5,788					
Average age of farm/ranch operator (Years)		55.5					

<b>Rio Blanco County</b>	<b>County 103</b>	<b>ASD 10</b>	<b>Acres</b>				
			<b>2007 crops</b>	<b>Harvested</b>	<b>Yield</b>	<b>Unit</b>	<b>Production</b>
Total land area (Square Miles)		3,226	Barley	...	...	Bu.	...
Total land area (Acres)		2,064,791	Corn for Grain	...	...	Bu.	...
<b>2002 Census of Agriculture</b>			Dry beans	...	...	Cwt.	...
Number of farms and ranches (Number)		245	Hay, alfalfa	5,500	1.85	Tons	10,300
Land in farms and ranches (Acres)		376,509	Hay, other	22,000	2.50	Tons	55,500
Average size of farms/ranch (Acres)		1,537	Potatoes, all	...	...	Cwt.	...
Median size farm/ranch (Acres)		305	Sorghum, grain	...	...	Bu.	...
Average value of land and buildings (Dollars)		1,207,896	Sugarbeets	...	...	Tons	...
Total cropland (Acres)		73,167	Sunflowers, all	...	...	Lbs.	...
Irrigated land (Acres)		23,239	Wheat, all	...	...	Bu.	...
Market value of ag products sold (\$1,000)		12,921	<b>January 1, 2008 Inventory</b>				<b>Number</b>
All crops sold (\$1,000)		1,111	All cattle and calves				24,000
All livestock sold (\$1,000)		11,810	Beef cows and heifers that have calved				18,500
Total farm production expenses (\$1,000) <u>1</u> /		14,035	Milk cows				...
Net cash return from agricultural sales (\$1,000)		2,081					
Average age of farm/ranch operator (Years)		56.5					

<b>Rio Grande County</b>	<b>County 105</b>	<b>ASD 80</b>	<b>Acres</b>				
			<b>2007 crops</b>	<b>Harvested</b>	<b>Yield</b>	<b>Unit</b>	<b>Production</b>
Total land area (Square Miles)		913	Barley	13,600	149.5	Bu.	2,030,000
Total land area (Acres)		584,382	Corn for Grain	...	...	Bu.	...
<b>2002 Census of Agriculture</b>			Dry beans	...	...	Cwt.	...
Number of farms and ranches (Number)		344	Hay, alfalfa	35,300	3.85	Tons	135,600
Land in farms and ranches (Acres)		170,999	Hay, other	18,200	2.50	Tons	45,200
Average size of farms/ranch (Acres)		497	Potatoes, all	20,200	355	Cwt.	7,130,000
Median size farm/ranch (Acres)		280	Sorghum, grain	...	...	Bu.	...
Average value of land and buildings (Dollars)		899,346	Sugarbeets	...	...	Tons	...
Total cropland (Acres)		110,868	Sunflowers, all	...	...	Lbs.	...
Irrigated land (Acres)		89,241	Wheat, all	4,700	102.5	Bu.	481,000
Market value of ag products sold (\$1,000)		74,483	<b>January 1, 2008 Inventory</b>				<b>Number</b>
All crops sold (\$1,000)		68,833	All cattle and calves				12,500
All livestock sold (\$1,000)		5,650	Beef cows and heifers that have calved				8,000
Total farm production expenses (\$1,000) <u>1</u> /		53,789	Milk cows				...
Net cash return from agricultural sales (\$1,000)		25,647					
Average age of farm/ranch operator (Years)		54.2					

## Colorado County Profiles 2007

<b>Routt County</b>	<b>County 107</b>	<b>ASD 10</b>	<b>Acres</b>				<b>Production</b>
			<b>2007 crops</b>	<b>Harvested</b>	<b>Yield</b>	<b>Unit</b>	
Total land area ( <b>Square Miles</b> )		2,362	Barley	...	...	Bu.	...
Total land area ( <b>Acres</b> )		1,511,750	Corn for Grain	...	...	Bu.	...
<b>2002 Census of Agriculture</b>			Dry beans	...	...	Cwt.	...
Number of farms and ranches ( <b>Number</b> )		593	Hay, alfalfa	10,800	1.45	Tons	15,800
Land in farms and ranches ( <b>Acres</b> )		450,239	Hay, other	27,000	1.85	Tons	50,400
Average size of farms/ranch ( <b>Acres</b> )		759	Potatoes, all	...	...	Cwt.	...
Median size farm/ranch ( <b>Acres</b> )		188	Sorghum, grain	...	...	Bu.	...
Average value of land and buildings ( <b>Dollars</b> )		1,527,915	Sugarbeets	...	...	Tons	...
Total cropland ( <b>Acres</b> )		136,211	Sunflowers, all	...	...	Lbs.	...
Irrigated land ( <b>Acres</b> )		35,844	Wheat, all	2,900	22.0	Bu.	64,000
Market value of ag products sold ( <b>\$1,000</b> )		25,161	<b>January 1, 2008 Inventory</b>				<b>Number</b>
All crops sold ( <b>\$1,000</b> )		2,141	All cattle and calves				21,000
All livestock sold ( <b>\$1,000</b> )		23,021	Beef cows and heifers that have calved				15,000
Total farm production expenses ( <b>\$1,000</b> ) <u>1/</u>		25,869	Milk cows				...
Net cash return from agricultural sales ( <b>\$1,000</b> )		1,626					
Average age of farm/ranch operator ( <b>Years</b> )		52.1					

<b>Saguache County</b>	<b>County 109</b>	<b>ASD 80</b>	<b>Acres</b>				<b>Production</b>
			<b>2007 crops</b>	<b>Harvested</b>	<b>Yield</b>	<b>Unit</b>	
Total land area ( <b>Square Miles</b> )		3,168	Barley	10,700	140.0	Bu.	1,500,000
Total land area ( <b>Acres</b> )		2,027,724	Corn for Grain	...	...	Bu.	...
<b>2002 Census of Agriculture</b>			Dry beans	...	...	Cwt.	...
Number of farms and ranches ( <b>Number</b> )		252	Hay, alfalfa	36,000	3.90	Tons	140,000
Land in farms and ranches ( <b>Acres</b> )		477,003	Hay, other	45,000	1.50	Tons	68,500
Average size of farms/ranch ( <b>Acres</b> )		1,893	Potatoes, all	1,500	345	Cwt.	5,215,000
Median size farm/ranch ( <b>Acres</b> )		640	Sorghum, grain	...	...	Bu.	...
Average value of land and buildings ( <b>Dollars</b> )		1,319,486	Sugarbeets	...	...	Tons	...
Total cropland ( <b>Acres</b> )		173,446	Sunflowers, all	...	...	Lbs.	...
Irrigated land ( <b>Acres</b> )		91,025	Wheat, all	4,700	113.0	Bu.	530,000
Market value of ag products sold ( <b>\$1,000</b> )		81,852	<b>January 1, 2008 Inventory</b>				<b>Number</b>
All crops sold ( <b>\$1,000</b> )		71,022	All cattle and calves				19,000
All livestock sold ( <b>\$1,000</b> )		10,831	Beef cows and heifers that have calved				13,000
Total farm production expenses ( <b>\$1,000</b> ) <u>1/</u>		60,308	Milk cows				...
Net cash return from agricultural sales ( <b>\$1,000</b> )		24,040					
Average age of farm/ranch operator ( <b>Years</b> )		54.1					

<b>San Juan County</b>	<b>County 111</b>	<b>ASD 70</b>	<b>Acres</b>				<b>Production</b>
			<b>2007 crops</b>	<b>Harvested</b>	<b>Yield</b>	<b>Unit</b>	
Total land area ( <b>Square Miles</b> )		389	Barley	...	...	Bu.	...
Total land area ( <b>Acres</b> )		248,954	Corn for Grain	...	...	Bu.	...
<b>2002 Census of Agriculture</b>			Dry beans	...	...	Cwt.	...
Number of farms and ranches ( <b>Number</b> )		1	Hay, alfalfa	...	...	Tons	...
Land in farms and ranches ( <b>Acres</b> )		(D)	Hay, other	...	...	Tons	...
Average size of farms/ranch ( <b>Acres</b> )		(D)	Potatoes, all	...	...	Cwt.	...
Median size farm/ranch ( <b>Acres</b> )		(D)	Sorghum, grain	...	...	Bu.	...
Average value of land and buildings ( <b>Dollars</b> )		(D)	Sugarbeets	...	...	Tons	...
Total cropland ( <b>Acres</b> )		(D)	Sunflowers, all	...	...	Lbs.	...
Irrigated land ( <b>Acres</b> )		(D)	Wheat, all	...	...	Bu.	...
Market value of ag products sold ( <b>\$1,000</b> )		...	<b>January 1, 2008 Inventory</b>				<b>Number</b>
All crops sold ( <b>\$1,000</b> )		...	All cattle and calves				...
All livestock sold ( <b>\$1,000</b> )		...	Beef cows and heifers that have calved				...
Total farm production expenses ( <b>\$1,000</b> ) <u>1/</u>		(D)	Milk cows				...
Net cash return from agricultural sales ( <b>\$1,000</b> )		(D)					
Average age of farm/ranch operator ( <b>Years</b> )		(D)					

## Colorado County Profiles 2007

San Miguel County	County 113	ASD 70	Acres				
			2007 crops	Harvested	Yield	Unit	Production
Total land area (Square Miles)		1,291	Barley	...	...	Bu.	...
Total land area (Acres)		826,085	Corn for Grain	...	...	Bu.	...
<b>2002 Census of Agriculture</b>			Dry beans	...	...	Cwt.	...
Number of farms and ranches (Number)		112	Hay, alfalfa	2,900	2.30	Tons	6,600
Land in farms and ranches (Acres)		151,093	Hay, other	1,700	1.90	Tons	3,200
Average size of farms/ranch (Acres)		1,349	Potatoes, all	...	...	Cwt.	...
Median size farm/ranch (Acres)		234	Sorghum, grain	...	...	Bu.	...
Average value of land and buildings (Dollars)		1,287,758	Sugarbeets	...	...	Tons	...
Total cropland (Acres)		21,708	Sunflowers, all	...	...	Lbs.	...
Irrigated land (Acres)		5,246	Wheat, all	...	...	Bu.	...
Market value of ag products sold (\$1,000)		3,612	<b>January 1, 2008 Inventory</b>				<b>Number</b>
All crops sold (\$1,000)		330	All cattle and calves				6,000
All livestock sold (\$1,000)		3,281	Beef cows and heifers that have calved				4,000
Total farm production expenses (\$1,000) <u>1</u> /		4,441	Milk cows				...
Net cash return from agricultural sales (\$1,000)		(443)					
Average age of farm/ranch operator (Years)		57.1					

Sedgwick County	County 115	ASD 20	Acres				
			2007 crops	Harvested	Yield	Unit	Production
Total land area (Square Miles)		549	Barley	...	...	Bu.	...
Total land area (Acres)		351,253	Corn for Grain	43,800	159.0	Bu.	6,960,000
<b>2002 Census of Agriculture</b>			Dry beans	...	...	Cwt.	...
Number of farms and ranches (Number)		188	Hay, alfalfa	...	...	Tons	...
Land in farms and ranches (Acres)		274,243	Hay, other	...	...	Tons	...
Average size of farms/ranch (Acres)		1,459	Potatoes, all	...	...	Cwt.	...
Median size farm/ranch (Acres)		830	Sorghum, grain	...	...	Bu.	...
Average value of land and buildings (Dollars)		994,695	Sugarbeets	800	23.4	Tons	18,700
Total cropland (Acres)		184,784	Sunflowers, all	...	...	Lbs.	...
Irrigated land (Acres)		41,075	Wheat, all	84,200	38.0	Bu.	3,213,000
Market value of ag products sold (\$1,000)		57,701	<b>January 1, 2008 Inventory</b>				<b>Number</b>
All crops sold (\$1,000)		17,680	All cattle and calves				10,500
All livestock sold (\$1,000)		40,021	Beef cows and heifers that have calved				6,000
Total farm production expenses (\$1,000) <u>1</u> /		52,806	Milk cows				...
Net cash return from agricultural sales (\$1,000)		7,716					
Average age of farm/ranch operator (Years)		56.4					

Summit County	County 117	ASD 10	Acres				
			2007 crops	Harvested	Yield	Unit	Production
Total land area (Square Miles)		619	Barley	...	...	Bu.	...
Total land area (Acres)		396,106	Corn for Grain	...	...	Bu.	...
<b>2002 Census of Agriculture</b>			Dry beans	...	...	Cwt.	...
Number of farms and ranches (Number)		36	Hay, alfalfa	...	...	Tons	...
Land in farms and ranches (Acres)		27,814	Hay, other	...	...	Tons	...
Average size of farms/ranch (Acres)		773	Potatoes, all	...	...	Cwt.	...
Median size farm/ranch (Acres)		242	Sorghum, grain	...	...	Bu.	...
Average value of land and buildings (Dollars)		1,610,619	Sugarbeets	...	...	Tons	...
Total cropland (Acres)		5,509	Sunflowers, all	...	...	Lbs.	...
Irrigated land (Acres)		3,674	Wheat, all	...	...	Bu.	...
Market value of ag products sold (\$1,000)		465	<b>January 1, 2008 Inventory</b>				<b>Number</b>
All crops sold (\$1,000)		38	All cattle and calves				2,000
All livestock sold (\$1,000)		427	Beef cows and heifers that have calved				500
Total farm production expenses (\$1,000) <u>1</u> /		1,358	Milk cows				...
Net cash return from agricultural sales (\$1,000)		(390)					
Average age of farm/ranch operator (Years)		57.6					

## Colorado County Profiles 2007

Teller County	County 119	ASD 10	Acres				
			2007 crops	Harvested	Yield	Unit	Production
Total land area (Square Miles)		559	Barley	...	...	Bu.	...
Total land area (Acres)		357,489	Corn for Grain	...	...	Bu.	...
<b>2002 Census of Agriculture</b>			Dry beans	...	...	Cwt.	...
Number of farms and ranches (Number)		118	Hay, alfalfa	...	...	Tons	...
Land in farms and ranches (Acres)		73,643	Hay, other	...	...	Tons	...
Average size of farms/ranch (Acres)		624	Potatoes, all	...	...	Cwt.	...
Median size farm/ranch (Acres)		90	Sorghum, grain	...	...	Bu.	...
Average value of land and buildings (Dollars)		815,756	Sugarbeets	...	...	Tons	...
Total cropland (Acres)		11,166	Sunflowers, all	...	...	Lbs.	...
Irrigated land (Acres)		922	Wheat, all	...	...	Bu.	...
Market value of ag products sold (\$1,000)		1,557	<b>January 1, 2008 Inventory</b>				
All crops sold (\$1,000)		407	All cattle and calves				2,500
All livestock sold (\$1,000)		1,150	Beef cows and heifers that have calved				1,500
Total farm production expenses (\$1,000) <u>1</u> /		1,994	Milk cows				...
Net cash return from agricultural sales (\$1,000)		(227)					
Average age of farm/ranch operator (Years)		55.3					

Washington County	County 121	ASD 60	Acres				
			2007 crops	Harvested	Yield	Unit	Production
Total land area (Square Miles)		2,523	Barley	...	...	Bu.	...
Total land area (Acres)		1,614,655	Corn for Grain	57,600	101.5	Bu.	5,840,000
<b>2002 Census of Agriculture</b>			Dry beans	...	...	Cwt.	...
Number of farms and ranches (Number)		861	Hay, alfalfa	11,700	4.40	Tons	51,500
Land in farms and ranches (Acres)		1,408,583	Hay, other	31,000	2.00	Tons	62,000
Average size of farms/ranch (Acres)		1,636	Potatoes, all	...	...	Cwt.	...
Median size farm/ranch (Acres)		865	Sorghum, grain	3,100	44.5	Bu.	138,000
Average value of land and buildings (Dollars)		676,616	Sugarbeets	600	26.8	Tons	16,100
Total cropland (Acres)		858,199	Sunflowers, all	2,700	975	Lbs.	2,630,000
Irrigated land (Acres)		43,400	Wheat, all	265,700	37.5	Bu.	9,971,000
Market value of ag products sold (\$1,000)		72,212	<b>January 1, 2008 Inventory</b>				
All crops sold (\$1,000)		33,482	All cattle and calves				76,500
All livestock sold (\$1,000)		38,730	Beef cows and heifers that have calved				30,000
Total farm production expenses (\$1,000) <u>1</u> /		83,735	Milk cows				...
Net cash return from agricultural sales (\$1,000)		2,612					
Average age of farm/ranch operator (Years)		55.4					

Weld County	County 123	ASD 20	Acres				
			2007 crops	Harvested	Yield	Unit	Production
Total land area (Square Miles)		4,014	Barley	7,300	90.5	Bu.	662,000
Total land area (Acres)		2,568,855	Corn for Grain	66,700	160.0	Bu.	10,666,000
<b>2002 Census of Agriculture</b>			Dry beans	4,100	22.90	Cwt.	94,000
Number of farms and ranches (Number)		3,121	Hay, alfalfa	80,700	4.50	Tons	362,500
Land in farms and ranches (Acres)		1,812,167	Hay, other	39,000	2.20	Tons	85,700
Average size of farms/ranch (Acres)		581	Potatoes, all	...	...	Cwt.	...
Median size farm/ranch (Acres)		158	Sorghum, grain	700	30.0	Bu.	21,000
Average value of land and buildings (Dollars)		759,282	Sugarbeets	10,700	28.3	Tons	302,600
Total cropland (Acres)		878,101	Sunflowers, all	9,000	1,450	Lbs.	13,060,000
Irrigated land (Acres)		326,494	Wheat, all	100,500	32.5	Bu.	3,252,000
Market value of ag products sold (\$1,000)		1,127,854	<b>January 1, 2008 Inventory</b>				
All crops sold (\$1,000)		204,859	All cattle and calves				585,000
All livestock sold (\$1,000)		922,995	Beef cows and heifers that have calved				47,000
Total farm production expenses (\$1,000) <u>1</u> /		1,086,020	Milk cows				68,000
Net cash return from agricultural sales (\$1,000)		67,959					
Average age of farm/ranch operator (Years)		53.5					

## Colorado County Profiles 2007

Yuma County	County 125	ASD 60					
			Acres				
			Harvested	Yield	Unit	Production	
Total land area (Square Miles)		2,370	<b>2007 crops</b>				
Total land area (Acres)		1,516,549	Barley	...	...	Bu.	...
<b>2002 Census of Agriculture</b>			Corn for Grain	231,000	193.5	Bu.	44,700,000
Number of farms and ranches (Number)		864	Dry beans	12,800	20.70	Cwt.	265,000
Land in farms and ranches (Acres)		1,354,010	Hay, alfalfa	15,200	5.65	Tons	85,800
Average size of farms/ranch (Acres)		1,567	Hay, other	15,500	1.35	Tons	21,300
Median size farm/ranch (Acres)		1,000	Potatoes, all	1,700	380	Cwt.	650,000
Average value of land and buildings (Dollars)		852,401	Sorghum, grain	1,500	56.0	Bu.	84,000
Total cropland (Acres)		703,827	Sugarbeets	5,300	29.0	Tons	153,500
Irrigated land (Acres)		253,241	Sunflowers, all	4,000	1,715	Lbs.	6,850,000
Market value of ag products sold (\$1,000)		542,685	Wheat, all	146,500	50.0	Bu.	7,348,000
All crops sold (\$1,000)		108,052	<b>January 1, 2008 Inventory</b>				
All livestock sold (\$1,000)		434,633	All cattle and calves				280,000
Total farm production expenses (\$1,000) <u>1/</u>		503,103	Beef cows and heifers that have calved				51,500
Net cash return from agricultural sales (\$1,000)		58,023	Milk cows				...
Average age of farm/ranch operator (Years)		52.7					

### Colorado State Total

			Acres				
			Harvested	Yield	Unit	Production	
Total land area (Square Miles)		104,095	<b>2007 crops</b>				
Total land area (Acres)		66,621,375	Barley	58,000	125.0	Bu.	7,250,000
<b>2002 Census of Agriculture</b>			Corn for Grain	1,060,000	142.0	Bu.	150,520,000
Number of farms and ranches (Number)		31,369	Dry beans	46,000	16.00	Cwt.	736,000
Land in farms and ranches (Acres)		31,093,336	Hay, alfalfa	800,000	3.70	Tons	2,960,000
Average size of farms/ranch (Acres)		991	Hay, other	750,000	1.90	Tons	1,425,000
Median size farm/ranch (Acres)		200	Potatoes, all	61,900	355	Cwt.	21,961,000
Average value of land and buildings (Dollars)		757,613	Sorghum, grain	150,000	37.0	Bu.	5,550,000
Total cropland (Acres)		11,530,700	Sugarbeets	29,200	26.2	Tons	765,000
Irrigated land (Acres)		2,590,654	Sunflowers, all	113,000	1,200	Lbs.	135,800,000
Market value of ag products sold (\$1,000)		4,525,196	Wheat, all	2,369,000	40.5	Bu.	95,520,000
All crops sold (\$1,000)		1,216,278	<b>January 1, 2008 Inventory</b>				
All livestock sold (\$1,000)		3,308,918	All cattle and calves				2,750,000
Total farm production expenses (\$1,000) <u>1/</u>		4,412,593	Beef cows and heifers that have calved				730,000
Net cash return from agricultural sales (\$1,000)		367,349	Milk cows				120,000
Average age of farm/ranch operator (Years)		53.8					

1/ Production expenses and net cash returns are based on a sample of farms. Therefore, the difference between the market value of agricultural products sold and farm production expenses may not equal the published net return value.

(D) Data not published to avoid disclosure of individual operations.



# COLORADO DEPARTMENT OF AGRICULTURE

(All Telephone numbers are Area Code 303 except where noted)

## Office of the Commissioner

700 Kipling Street, Suite 4000, Lakewood, CO 80215

Commissioner of Agriculture, John R. Stulp.....	239-4100
Public Information.....	239-4100
Administrative Services.....	239-4130
Human Resources .....	239-4106
Media Relations .....	239-4190

## Animal Industry Division

710 Kipling Street, Suite 202, Lakewood, CO 80215

State Veterinarian, Dr. John Maulsby, DVM.....	239-4166
Bureau of Animal Protection .....	239-4163
Rodent/Predator Control Section.....	239-4157
Pet Animal Care Facilities .....	239-4167
RMRAHL - - - Rocky Mountain Regional Animal Health Laboratory .....	477-0049

## Brand Inspection Division

4701 Marion Street, Suite 201, Denver, CO 80216

Brand Commissioner, Rick Wahlert.....	294-0895
---------------------------------------	----------

## Inspection and Consumer Services Division

2331 West 31st. Avenue, Denver, CO 80211

Director, Julie Zimmerman .....	477-0076
Measurement Standards 3125 Wyandot St., Denver, CO 80211.....	477-4220

## Markets Division

700 Kipling Street, Suite 4000, Lakewood, CO 80215

Director, Tom Lipetsky.....	239-4114
Wine Development Board, Doug Caskey.....	(720) 304-3406
Fruit & Vegetable Section 201 U.S. Post Office Bldg. / Monte Vista, CO 81144.....	(719) 852-4749

## Plant Industry Division

700 Kipling Street, Suite 4000, Lakewood, CO 80215

Director, Mitch Yergert.....	239-4140
------------------------------	----------

## Colorado State Fair

State Fairgrounds, Pueblo, Colorado 81004

Director, Chris Wiseman.....	(719) 561-8484
------------------------------	----------------

## State Conservation Board

Director, Eric Lane.....	239-4112
Insectary PO Box 400, Palisade, CO 81526 .....	(970) 464-7916

# INDEX

## Apples:

Cash receipts 68  
Prices 61, 62  
Production 61, 62  
Value 61, 62

## Barley:

Acreage 8, 9, 19, 29, 30  
Cash receipts 68  
County estimates 29, 30  
District estimates 29, 30  
Monthly marketing percents 59  
Prices 8, 19, 73, 74  
Production 8, 9, 19, 29, 30  
Record high and lows 4  
Stocks 54  
Value 8, 19  
Yield 8, 9, 19, 29, 30

## Beans, dry edible:

Acreage 8, 9, 19, 37, 38  
Cash receipts 68  
County estimates 37, 38  
District estimates 37, 38  
Monthly marketing percents 59  
Prices 8, 19, 73, 76  
Production 8, 9, 19, 37, 38  
Record high and lows 4  
Value 8, 19  
Yield 8, 9, 19, 37, 38

## Beef cattle:

Inventory 80, 83  
Prices 73, 77

## Beef cows:

County estimates 93, 94  
District estimates 93, 94

## Bees: 86

## Cabbage:

Acreage 64  
Cash receipts 68  
Prices 64, 73  
Production 63, 64  
Value 63, 64  
Yield 64

## Cantaloupe:

Acreage 64  
Cash receipts 68  
Prices 64, 73  
Production 63, 64  
Value 63, 64  
Yield 64

## Cattle and calves:

Calf crop 80, 89  
Cash receipts 68, 89  
County estimates 91, 92  
Disposition 89  
District estimates 91, 92  
Inshipments 89  
Inventory by class 80, 83  
Inventory, state 80, 83  
Marketings 89  
On feed by class 88  
On feed by month 87, 88  
Operations by size 81  
Placements by weight group 88  
Prices 73, 77  
Production 89  
Record high and lows 5  
Slaughter 89, 90  
Value 83

## Chickens:

Inventory 80, 100  
Hens and pullets 80, 100  
Number lost 101  
Number sold 101  
Prices 73, 100, 101  
Value 100, 101

**Corn, all:** 10, 19

**Corn, grain:**

Acreage 10, 11, 19, 24-26  
Cash receipts 68  
County estimates 24-26  
District estimates 24-26  
Monthly marketing percents 59  
Prices 10, 19, 73, 74  
Production 10, 11, 19, 24-26  
Record high and lows 4  
Stocks 55  
Value 10, 19  
Yield 10, 11, 19, 24-26

**Corn, silage:**

Acreage 12, 19, 27, 28  
Cash receipts 68  
County estimates 27, 28  
District estimates 27, 28  
Prices 12, 19, 73  
Production 12, 19, 27, 28  
Record high and lows 4  
Value 12, 19  
Yield 12, 19, 27, 28

**County profiles:** 102-125

**Crops:**

Cash receipts 68  
County estimates 20-53  
District estimates 20-53  
Monthly marketing percents 59  
Planting and harvesting dates 66  
Prices 19, 73-76  
Review 18  
Value of production 6-17, 19  
Record high and lows 4  
See also - Specific crop

**Dairy:**

Cash receipts 68, 98  
Milk disposition 98  
Milk prices 73, 74, 98  
Milk production 97-99

**Eggs:**

Cash receipts 68  
Prices 73, 101  
Production 101

**Expenses, farm production:** 67, 69,70

**Exports:** 71

**Farms and land in farms:** 3

**Farm income:**

Farm income indicators 67  
Farm income and expenses by county 69, 70  
Farm real estate values 72

**Feedlots:** 82

**Goats:** 80, 90, 99

**Grazing Fees:** 72

**Government transactions:** 67

**Hay crops:**

Acreage 14, 15, 19, 41-52  
Cash receipts 68  
County estimates 41-52  
District estimates 41-52  
Monthly marketing percents 59  
New Seeding of Alfalfa and Mixtures 57  
Prices 14, 19, 73, 75  
Production 14, 15, 19, 41-52  
Record high and lows 4  
Stocks 56  
Value 14, 19  
Yield 14, 15, 19, 41-52

**Hogs and pigs:**

Cash receipts 68, 89  
Disposition 89  
Inventory by class 80, 85  
Inventory, state 80, 85  
Marketings 89  
Pig crop 89  
Prices 73  
Production 89  
Record high and low 5  
Slaughter 89, 90  
Sows farrowed 80  
Value 85

**Honey:**

Cash receipts 68  
Prices 86  
Production 86  
Stocks 86

**Lambs:**

Inventory 80  
Lamb crop 89  
Marketings 89  
Replacement lambs 80  
Prices 73, 76

**Land in farms: 3****Livestock:**

Cash receipts 68, 89  
Disposition 89  
Inshipments 89  
Inventory by class 80, 83-85  
Operations by species 81  
Prices 73, 76, 77  
Production and disposition 89  
Review 78, 79  
Slaughter 89, 90  
See also - Individual species

**Milk:**

Cash receipts 68, 98  
Disposition 98  
Prices 73, 74, 98  
Production 97, 98, 99  
Value 98

**Millet, Proso:**

Acreage 17, 19  
Cash Receipts 68  
Prices 17, 19, 74  
Production 17, 19  
Value 17, 19

**Monthly marketing percents: 59****Oats:**

Acreage 8, 9, 19, 31  
Cash receipts 68  
District estimates 31  
Prices 8, 19, 74  
Production 8, 9, 19, 31  
Stocks 54  
Value 8, 19  
Yield 8, 9, 19, 31

**Onions:**

Acreage 65  
Cash receipts 68  
Prices 65, 73  
Production 63, 65  
Record high and lows 4  
Value 63, 65  
Yield 65

**Peaches:**

Cash receipts 68  
Prices 62, 73  
Production 61, 62  
Value 61, 62

**Pears:**

Cash receipts 68  
Prices 62, 73  
Production 61, 62  
Value 61, 62

**Potatoes:**

Acreage 16, 19, 53  
Cash receipts 68  
County estimates 53  
Disposition 53  
Prices 16, 19, 73, 76  
Production 16, 19, 53  
Record high and lows 4  
Stocks 53  
Value 16, 19  
Yield 16, 19, 53

**Poultry:**

Cash receipts 68  
Inventory 100, 101

**Precipitation:** 60**Prices received:** 73-77**Sheep and lambs:**

Cash receipts 68, 89  
Disposition 89  
Inshipments 89  
Inventory by class 80, 84  
Inventory, state 80, 84  
Lamb crop 80, 89  
Market sheep and lambs 80, 84  
Marketings 89  
Number shorn 82  
Prices 73, 76  
Production 89  
Record high and low 5  
Slaughter 89, 90  
Value 84

**Slaughter, livestock:** 89, 90**Sorghum, all:** 10, 11, 19**Sorghum, grain:**

Acreage 10, 11, 19, 32, 33  
Cash receipts 68  
County estimates 32, 33  
Districts estimates 32, 33  
Prices 10, 19, 73  
Production 10, 11, 19, 32, 33  
Stocks 55  
Value 10, 19  
Yield 10, 11, 19, 32, 33

**Sorghum, silage:**

Acreage 12, 19  
Prices 12, 19, 73  
Production 12, 19  
Value 12, 19  
Yield 12, 19

**Sugarbeets:**

Acreage 17, 19, 40  
Cash receipts 68  
County estimates 40  
District estimates 40  
Prices 17, 19, 74  
Production 17, 19, 40  
Record high and lows 4  
Value 17, 19  
Yield 17, 19, 40

**Sunflower:**

Acreage 13, 19, 34-36  
Cash receipts 68  
County estimates 34-36  
District estimates 34-36  
Prices 13, 19, 74  
Production 13, 19, 34-36  
Value 13, 19  
Yield 13, 19, 34-36

**Sweet corn:**

Acreage 64  
Cash receipts 68  
Prices 64, 73  
Production 63, 64  
Value 63, 64  
Yield 64

**Trout:**

Cash receipts 68  
Distributed 86  
Operations 86  
Sales 86  
Value 86

**Wheat, all:**

Acreage 6, 7, 19, 20-23  
Cash receipts 68  
County estimates 20-23  
District estimates 20-23  
Monthly marketing percents 59  
Prices 6, 19, 73, 74  
Production 6, 7, 19, 20-23  
Record high and lows 4  
Stocks 54  
Value 6, 19  
Yield 6, 7, 19, 20-23

**Wheat, spring:**

Acreage 6, 7, 19  
Prices 6, 19, 73  
Production 6, 7, 19  
Value 6, 19  
Yield 6, 7, 19

**Wheat, winter:**

Acreage 6, 7, 19  
Prices 6, 19, 73  
Production 6, 7, 19  
Value 6, 19  
Varieties 57, 58  
Yield 6, 7, 19

**Wool:**

Cash receipts 68  
Prices 73, 82  
Production 82  
Value 82  
Weight per fleece 82