

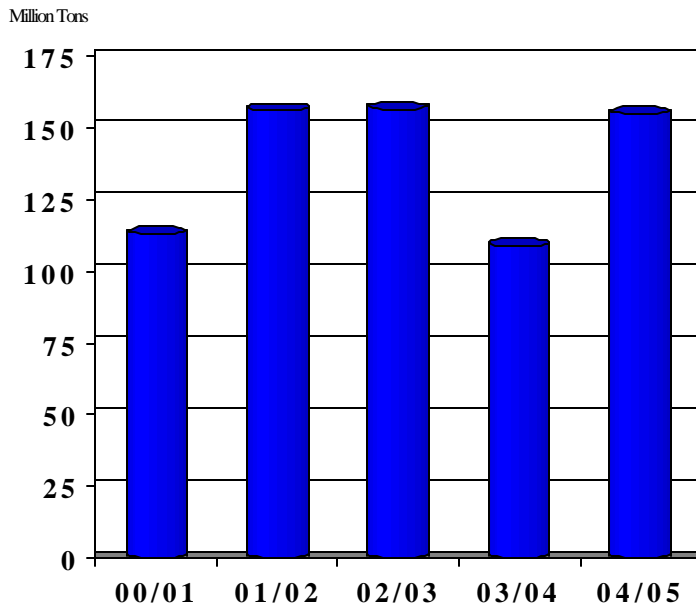

Grain: World Markets and Trade

Black Sea Region Grain Exports Rebound

Total Grain Production



Grain Exports

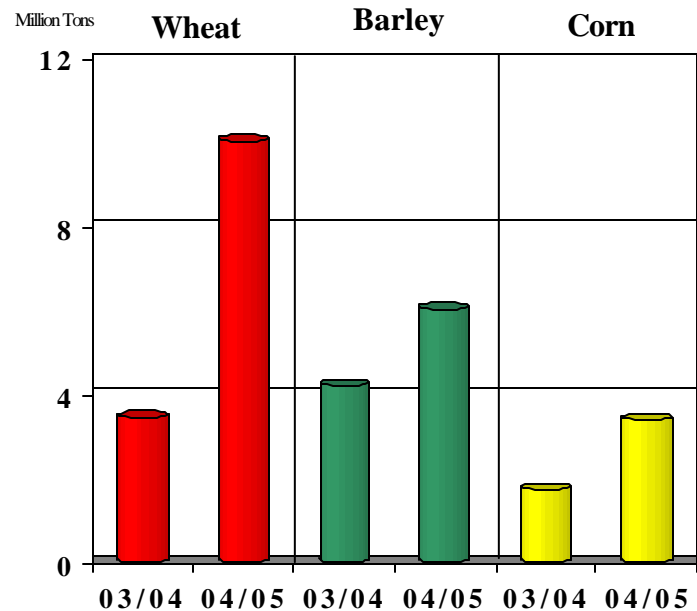

Note: Black Sea Region includes Russia, Ukraine, Bulgaria, Croatia, Romania, and Serbia-Montenegro.

Greater grain supply in the Black Sea region is boosting exports and creating stronger competition in key world import markets. For wheat, exports are expected to more than triple from last year's very low level. Russian exports, for instance, have surged in recent months and sales have been made to new Asian markets such as Pakistan and Indonesia.

As Barley production reaches a near record, exports are also forecast to surge by almost 2 million tons (50 percent), much of which will go to Middle Eastern and North African markets. This cheap barley has made the EU uncompetitive so far, perhaps contributing to the Commission's recent reinstatement of export subsidies. Those subsidized exports will likely displace Australia and Canada, whereas Black Sea barley still has a comparative freight advantage into the Middle East.

Corn exports will also see a boost, primarily from Serbia and Romania, where the largest crop in 7 years will lead to its highest exports in 2 decades. Ukraine is also expected to have a strong export campaign again this year.

TABLE OF CONTENTS

Summary Table

All Grain Summary.....	3
------------------------	---

World Markets and Trade: Commentary and Current Data

Wheat	4
Rice	10
Coarse Grains.....	17

Historical Data Series for Selected Regions and Countries	38
--	-----------

Endnotes to Grain: World Markets and Trade	53
---	-----------

Notice to readers: Beginning January 2004, printed versions of the *Grain: World Markets and Trade* circular are no longer published. The online issue of the circular, which includes Summary Table, Commentary and Current Data, and Historical Data Series for Selected Regions and Countries, is available via the FAS Web site (<http://www.fas.usda.gov/grain/>).

ALL GRAIN SUMMARY
PRODUCTION, CONSUMPTION, STOCKS, AND TRADE
TOTAL FOREIGN COUNTRIES, USA, AND TOTAL WORLD
(MILLION METRIC TONS)

	2000/01	2001/02	2002/03	2003/04 10-Sep	2003/04 12-Oct	2004/05 10-Sep	2004/05 12-Oct
WHEAT							
All Foreign Countries							
Production	520.7	527.9	523.2	487.2	487.8	552.8	557.0
Consumption	547.6	553.0	571.0	553.3	555.3	568.0	571.9
Ending Stocks	182.7	180.9	154.0	117.5	116.1	126.6	126.0
USA							
Production	60.6	53.0	43.7	63.6	63.8	57.8	58.9
Imports	2.4	3.0	2.0	1.8	1.8	1.7	1.7
Consumption	36.2	32.4	30.6	32.5	32.7	32.7	33.4
Exports	28.0	26.3	22.8	32.3	32.3	25.5	26.0
Ending Stocks	23.8	21.2	13.4	14.9	14.9	15.7	15.5
World Total, Trade	104.0	110.8	109.9	104.9	105.7	104.9	104.9
RICE							
All Foreign Countries							
Production	392.3	391.9	371.2	380.6	381.7	390.7	390.7
Consumption	390.5	405.9	403.7	409.2	410.2	409.0	409.6
USA							
Production	5.9	6.7	6.5	6.4	6.4	7.0	7.2
Imports	0.4	0.4	0.5	0.5	0.5	0.5	0.5
Consumption	3.7	3.9	3.5	3.7	3.6	3.8	3.8
Exports	2.5	3.3	3.8	3.3	3.3	3.4	3.4
World Total, Trade	24.4	27.8	27.6	24.9	25.2	25.0	25.1
TOTAL COARSE GRAINS							
All Foreign Countries							
Production	588.0	629.6	628.7	625.0	628.1	660.7	662.2
Consumption	667.9	688.2	686.8	711.2	714.2	722.9	723.4
USA							
Production	273.1	261.7	243.7	275.7	275.7	298.4	314.7
Imports	2.8	2.4	2.5	2.4	2.2	2.4	2.4
Consumption	215.4	216.8	214.7	226.7	226.5	234.2	239.4
Exports	55.4	54.0	46.4	54.0	54.0	59.1	58.6
Ending Stocks	52.7	45.0	30.9	28.9	28.8	36.0	47.5
World Total, Trade	104.4	102.2	104.5	101.5	101.3	101.6	101.3
WORLD TOTAL GRAIN, INCLUDING RICE							
All Foreign Countries							
Production	1,501.0	1,549.4	1,523.2	1,492.8	1,497.5	1,604.3	1,609.8
Consumption	1,606.0	1,647.1	1,661.5	1,673.7	1,679.7	1,699.9	1,705.0
USA							
Production	339.7	321.4	294.0	345.7	345.9	363.3	380.8
Imports	5.6	5.8	5.0	4.6	4.5	4.6	4.6
Exports	86.0	83.5	73.1	89.6	89.5	88.0	87.9
World Total, Trade	232.9	240.8	241.9	231.3	232.3	231.5	231.3

Trade data are reported on an international year basis. All other data are reported using marketing years. Rice production data is on a milled basis.



WORLD MARKETS AND TRADE: COMMENTARY AND CURRENT DATA

WHEAT: WORLD MARKETS AND TRADE

MONTHLY HIGHLIGHTS:

Egypt Diversifies Wheat Purchases: U.S. export commitments (sales and shipments) to Egypt are down by more than a million tons so far this year, as Egypt's state grain purchasing agency (GASC) has turned increasingly to U.S. competitors. Whereas last year, short crops in the European Union made prices largely uncompetitive, this year's record crop has now pushed down prices, boosting sales. Argentina has also emerged as a supplier, with sales to Egypt already at the highest level in 7 years. The combination of unusually large supply this late in the marketing year and reduced Brazilian import demand has depressed Argentine prices and made its offers at tenders very competitive. Although GASC has not yet purchased from Black Sea region countries, private mills have stepped up buying from this area and GASC has even listed Russia as an acceptable origin on its recent tenders.

03/04 GASC Purchases
(June-Sept)

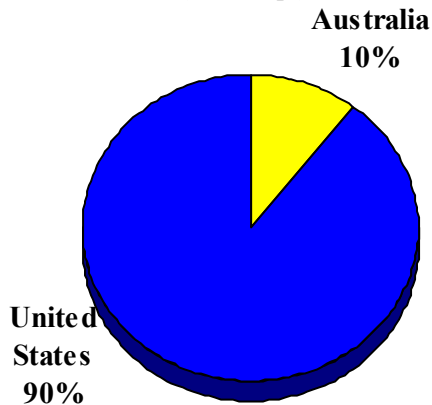

04/05 GASC Purchases
(June-Sept)

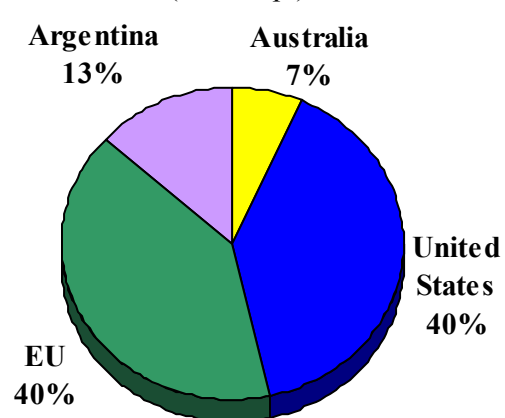

PRICES:

Domestic: A cool and wet spring wheat harvest during the beginning of September sent prices for most classes higher on rising concerns of crop quality and limited supplies of higher protein wheat. News of harvest and quality problems with Canada's crop and a strong basis helped higher protein wheat retain earlier gains for most of September. However, decreasing Black Sea prices and speculation of larger Canadian feed wheat supplies put downward pressure on lower quality wheats, forcing them back to early September levels. As September came to a close, prices receded on larger USDA crop and stocks estimates.

For the week ending October 1, average HRW prices were \$2 a ton higher than, and SRW prices were equal to, the first week of September. HRS prices gained \$3 a ton while SWW ended the month with a loss of \$2 a ton.

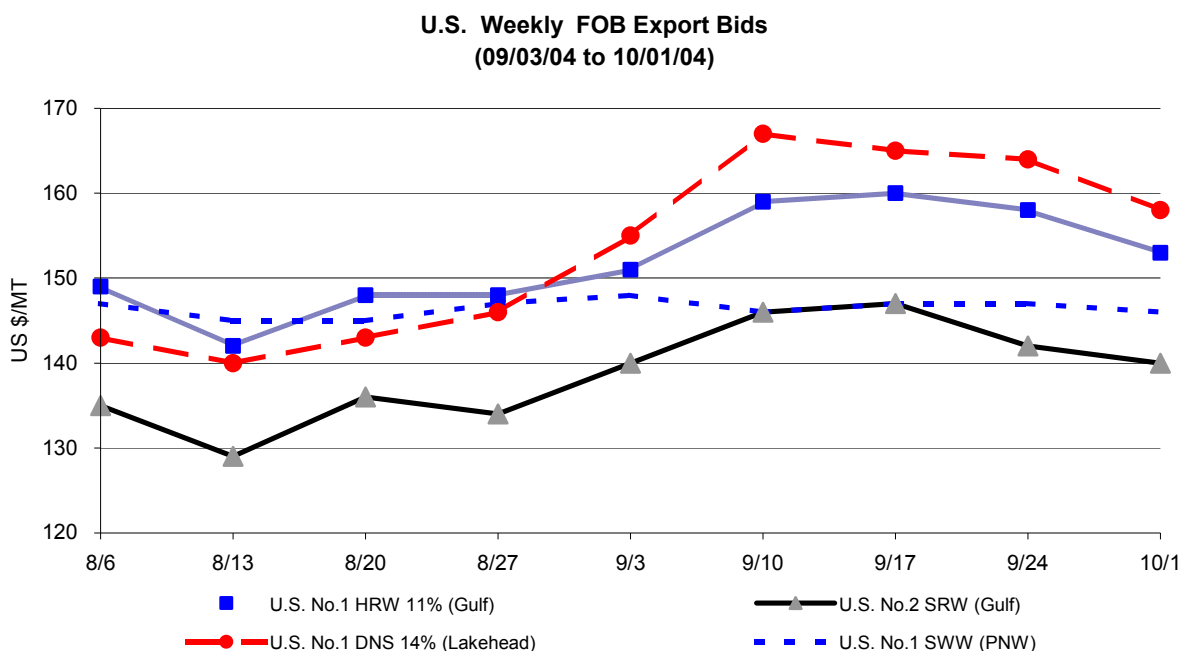

TRADE CHANGES IN 2004/2005

Selected Exporters

- **Canada** down 500,000 tons to 15.5 million as deteriorating crop quality reduces supplies of milling quality wheat for export.
- **United States** up 500,000 tons to 26.0 with strong sales and reduced competition from Canadian spring wheat.

-
- **Syria** down 1.0 million tons to 1.0 million as low prices have limited the attractiveness of exporting wheat, and nearby markets have been slow to buy.
 - **EU-25** up 1.0 million tons to 16.0 million. Production is nearly 10 million tons above the previous record, and sales have been strong even without export restitutions.

Selected Importers

- **Brazil** down 500,000 tons to 5.0 million, the smallest amount in 14 years, as another bumper crop reduces import needs.
- **South Korea** up 200,000 tons to 4.0 million with more wheat imports for feeding expected this year from Canada and the Black Sea region.
- **Iran** down 300,000 tons to 200,000. Rising production in recent years has helped Iran approach self-sufficiency.

TRADE CHANGES IN 2003/2004

Selected Exporters

- **EU-25** up 700,000 tons to 11.0 million, with year end trade data for key member states.

Selected Importers

- **Algeria** up 300,000 tons to 3.9 million due to larger than anticipated late season imports. A similar change was made to the 04/05 estimate.
- **Bangladesh** up 300,000 tons to 1.8 million due to late season trade data. A similar change was made to the 04/05 estimate.

WORLD WHEAT, FLOUR, AND PRODUCTS TRADE
JULY/JUNE YEAR
THOUSAND METRIC TONS

	2000/01	2001/02	2002/03	2003/04 10-Sep	2003/04 12-Oct	2004/05 10-Sep	2004/05 12-Oct
EXPORTS							
Argentina	11,396	11,671	6,276	7,346	7,346	8,500	8,500
Australia	16,682	16,494	10,946	15,096	15,096	17,000	17,000
Canada	17,351	16,758	9,393	15,626	15,526	16,000	15,500
India	2,357	3,234	5,350	5,000	5,000	1,000	1,000
Kazakhstan	3,972	3,977	6,238	5,200	5,200	4,500	4,500
Russia	696	4,372	12,621	3,200	3,200	5,000	5,000
Syria	0	300	800	1,500	1,500	2,000	1,000
Turkey	1,601	558	839	854	854	1,000	1,000
Ukraine	78	5,486	6,569	66	66	3,500	3,500
EU-25	16,792	14,232	19,940	10,300	11,000	15,000	16,000
Other Europe	889	1,872	1,657	215	216	1,558	1,558
Others	4,196	5,579	6,466	8,233	8,394	4,355	4,355
Subtotal	76,010	84,533	87,095	72,636	73,398	79,413	78,913
United States	28,027	26,270	22,834	32,287	32,287	25,500	26,000
WORLD TOTAL	104,037	110,803	109,929	104,923	105,685	104,913	104,913
IMPORTS							
Algeria	5,600	4,572	6,079	3,600	3,900	3,700	4,000
Bangladesh	1,293	1,565	1,335	1,500	1,800	1,600	1,800
Bolivia	485	462	356	350	350	350	350
Brazil	7,453	7,202	6,631	5,559	5,559	5,500	5,000
Chile	438	433	421	450	442	400	300
China	195	1,092	418	3,749	3,749	8,000	8,000
Colombia	1,164	1,161	1,166	1,246	1,246	1,250	1,250
Cuba	963	1,054	819	850	850	1,000	1,000
Ecuador	490	431	347	514	514	450	450
Egypt	6,050	6,944	6,327	7,300	7,300	7,000	7,000
Ethiopia	892	400	611	800	800	700	700
India	45	33	19	20	20	20	20
Indonesia	4,069	3,677	3,984	4,400	4,500	4,400	4,400
Iran	6,245	5,586	1,561	300	300	500	200
Iraq	3,200	2,801	1,579	1,800	1,925	3,300	3,300
Israel	1,251	1,553	1,691	925	925	1,500	1,500
Japan	5,885	5,836	5,579	5,751	5,751	5,700	5,700
Jordan	650	752	1,147	700	700	700	700
Kenya	806	633	656	600	600	650	650
Korea, North	300	300	400	400	400	400	400
Korea, South	3,127	3,979	4,052	3,434	3,434	3,800	4,000
Libya	1,346	1,623	1,421	1,400	1,400	1,400	1,400
Malaysia	1,265	1,268	1,195	1,250	1,250	1,250	1,250
Mexico	3,066	3,171	3,161	3,644	3,644	3,900	3,900
Morocco	3,632	3,075	2,720	2,400	2,400	2,200	2,200
Nigeria	1,913	2,446	2,304	2,300	2,383	2,400	2,400
Pakistan	50	250	181	47	47	1,000	1,000
Peru	1,451	1,421	1,157	1,488	1,488	1,400	1,400
Philippines	3,050	2,922	3,230	3,000	3,000	3,100	3,100
Russia	1,604	629	1,045	1,000	1,000	1,500	1,500
South Africa	438	561	1,024	911	911	900	900
Sri Lanka	779	851	995	900	900	950	950
Sudan	920	902	860	1,050	1,050	900	900
Taiwan	1,033	1,026	1,003	1,200	1,200	1,100	1,100
Thailand	941	967	895	1,100	1,100	1,000	1,000
Tunisia	1,595	1,261	2,167	900	900	1,000	1,000
Turkey	446	1,088	1,217	1,100	1,100	800	800
UAE	1,101	1,149	1,010	1,100	1,100	1,100	1,100
Uzbekistan	550	481	254	200	200	200	200
Venezuela	1,394	1,395	961	1,500	1,538	1,500	1,500
Vietnam	650	916	875	900	900	950	950
Yemen	2,117	1,761	1,772	1,800	1,800	1,800	1,800
EU-25	4,694	10,716	13,921	6,000	6,000	5,000	5,000
Other Europe	1,853	1,928	1,921	4,575	4,315	1,600	1,600
United States	2,419	2,953	1,958	1,757	1,757	1,700	1,700
Subtotal	88,908	95,226	92,425	85,770	86,448	89,570	89,370
Other Countries	12,736	13,731	14,621	16,551	16,508	12,975	13,075
Unaccounted	2,393	1,846	2,883	2,602	2,729	2,368	2,468
WORLD TOTAL	104,037	110,803	109,929	104,923	105,685	104,913	104,913

WORLD WHEAT PRODUCTION, CONSUMPTION, AND STOCKS
LOCAL MARKETING YEARS
THOUSAND METRIC TONS

	2000/01	2001/02	2002/03	2003/04 10-Sep	2003/04 12-Oct	2004/05 10-Sep	2004/05 12-Oct
PRODUCTION							
Algeria	760	2,010	1,502	2,970	2,970	2,900	2,900
<u>Argentina</u>	<u>16,230</u>	<u>15,500</u>	<u>12,300</u>	<u>13,500</u>	<u>13,500</u>	<u>14,500</u>	<u>14,500</u>
Australia	22,108	24,299	10,132	24,920	24,920	23,500	23,500
<u>Brazil</u>	<u>1,660</u>	<u>3,250</u>	<u>2,925</u>	<u>5,851</u>	<u>5,851</u>	<u>5,000</u>	<u>5,500</u>
Canada	26,519	20,568	16,198	23,500	23,552	24,500	24,500
<u>China</u>	<u>99,640</u>	<u>93,873</u>	<u>90,290</u>	<u>86,490</u>	<u>86,490</u>	<u>90,000</u>	<u>90,000</u>
India	76,369	69,680	71,810	65,100	65,100	72,000	72,060
<u>Iran</u>	<u>8,000</u>	<u>9,500</u>	<u>12,400</u>	<u>12,400</u>	<u>12,400</u>	<u>13,500</u>	<u>13,500</u>
Kazakhstan	9,100	12,700	12,600	11,500	11,500	10,000	10,000
<u>Mexico</u>	<u>3,400</u>	<u>3,270</u>	<u>2,900</u>	<u>2,900</u>	<u>2,900</u>	<u>2,500</u>	<u>2,500</u>
Morocco	1,381	3,316	3,357	5,147	5,147	5,300	5,500
<u>Pakistan</u>	<u>21,079</u>	<u>19,023</u>	<u>18,226</u>	<u>19,192</u>	<u>19,192</u>	<u>19,000</u>	<u>19,000</u>
Russia	34,450	46,900	50,550	34,100	34,100	43,500	43,500
<u>Tunisia</u>	<u>1,320</u>	<u>1,120</u>	<u>420</u>	<u>1,600</u>	<u>1,600</u>	<u>1,600</u>	<u>1,600</u>
Turkey	18,000	15,500	16,800	16,800	16,800	17,200	17,700
<u>Ukraine</u>	<u>10,197</u>	<u>21,349</u>	<u>20,556</u>	<u>3,600</u>	<u>3,600</u>	<u>17,500</u>	<u>17,500</u>
EU-25	124,197	113,553	124,483	106,565	106,565	130,640	133,250
<u>Other Europe</u>	<u>12,126</u>	<u>14,656</u>	<u>12,620</u>	<u>7,295</u>	<u>7,295</u>	<u>14,510</u>	<u>14,610</u>
Others	34,200	37,862	43,161	43,747	44,276	45,184	45,338
Subtotal	520,736	527,929	523,230	487,177	487,758	552,834	556,958
United States	60,641	53,001	43,705	63,590	63,814	57,776	58,881
<u>WORLD TOTAL</u>	<u>581,377</u>	<u>580,930</u>	<u>566,935</u>	<u>550,767</u>	<u>551,572</u>	<u>610,610</u>	<u>615,839</u>
CONSUMPTION							
Algeria	6,150	6,372	6,650	6,700	6,800	6,750	6,900
<u>Australia</u>	<u>5,328</u>	<u>5,427</u>	<u>6,178</u>	<u>5,700</u>	<u>5,700</u>	<u>5,600</u>	<u>5,600</u>
Brazil	9,511	10,002	9,890	9,900	9,900	10,200	10,100
<u>Canada</u>	<u>7,043</u>	<u>7,566</u>	<u>8,181</u>	<u>7,563</u>	<u>7,626</u>	<u>8,200</u>	<u>8,700</u>
China	110,278	108,742	105,200	104,500	104,500	102,000	102,000
<u>Egypt</u>	<u>12,486</u>	<u>12,750</u>	<u>12,800</u>	<u>13,300</u>	<u>13,300</u>	<u>13,500</u>	<u>13,500</u>
India	66,821	65,125	74,294	68,408	68,408	69,920	71,980
<u>Iran</u>	<u>15,500</u>	<u>14,800</u>	<u>14,300</u>	<u>13,700</u>	<u>13,700</u>	<u>13,700</u>	<u>13,700</u>
Japan	5,824	5,991	6,040	6,040	6,040	6,000	6,000
<u>Morocco</u>	<u>5,965</u>	<u>6,100</u>	<u>6,220</u>	<u>6,400</u>	<u>6,400</u>	<u>6,800</u>	<u>6,900</u>
Pakistan	20,500	19,800	18,380	18,900	18,900	19,300	19,300
<u>Russia</u>	<u>35,158</u>	<u>38,078</u>	<u>39,320</u>	<u>35,500</u>	<u>35,500</u>	<u>37,500</u>	<u>37,500</u>
Turkey	16,700	16,501	17,000	17,000	17,000	17,200	17,200
<u>Ukraine</u>	<u>12,155</u>	<u>13,444</u>	<u>14,500</u>	<u>9,161</u>	<u>9,011</u>	<u>12,500</u>	<u>12,500</u>
EU-25	111,094	111,114	116,552	109,046	109,046	115,250	115,750
<u>Other Europe</u>	<u>12,859</u>	<u>13,597</u>	<u>13,514</u>	<u>12,935</u>	<u>12,934</u>	<u>13,535</u>	<u>13,535</u>
Others	94,206	97,541	101,951	108,541	110,490	109,997	110,781
Subtotal	547,578	552,950	570,970	553,294	555,255	567,952	571,946
United States	36,184	32,434	30,644	32,519	32,721	32,686	33,366
<u>WORLD TOTAL</u>	<u>583,762</u>	<u>585,384</u>	<u>601,614</u>	<u>585,813</u>	<u>587,976</u>	<u>600,638</u>	<u>605,312</u>
ENDING STOCKS							
Australia	5,509	8,048	3,142	4,937	4,637	5,912	5,612
<u>Canada</u>	<u>9,658</u>	<u>6,729</u>	<u>5,725</u>	<u>6,062</u>	<u>6,062</u>	<u>6,562</u>	<u>6,562</u>
China	91,877	76,588	60,378	43,293	43,293	38,293	38,293
<u>India</u>	<u>21,500</u>	<u>23,000</u>	<u>15,700</u>	<u>6,900</u>	<u>6,900</u>	<u>7,500</u>	<u>5,500</u>
Russia	1,400	6,479	6,133	2,533	2,533	5,033	5,033
<u>Ukraine</u>	<u>450</u>	<u>2,961</u>	<u>3,258</u>	<u>1,131</u>	<u>1,131</u>	<u>3,131</u>	<u>3,131</u>
EU-25	15,996	14,919	16,831	10,050	9,350	15,440	15,850
Others	36,283	42,191	42,845	42,597	42,194	44,736	46,033
Subtotal	182,673	180,915	154,012	117,503	116,100	126,607	126,014
United States	23,846	21,150	13,374	14,860	14,882	15,728	15,495
<u>WORLD TOTAL</u>	<u>206,519</u>	<u>202,065</u>	<u>167,386</u>	<u>132,363</u>	<u>130,982</u>	<u>142,335</u>	<u>141,509</u>

REGIONAL WHEAT IMPORTS, PRODUCTION, CONSUMPTION, AND STOCKS
THOUSAND METRIC TONS

	2000/01	2001/02	2002/03	2003/04 10-Sep	2003/04 12-Oct	2004/05 10-Sep	2004/05 12-Oct
IMPORTS							
North America	5,684	6,435	5,501	5,626	5,626	5,800	5,800
Latin America	<u>16,329</u>	<u>16,210</u>	<u>14,513</u>	<u>14,576</u>	<u>14,618</u>	<u>14,340</u>	<u>13,740</u>
EU-25	4,694	10,716	13,921	6,000	6,000	5,000	5,000
Other Europe	<u>1,853</u>	<u>1,928</u>	<u>1,921</u>	<u>4,575</u>	<u>4,315</u>	<u>1,600</u>	<u>1,600</u>
Former Soviet Union	5,179	3,810	4,101	7,140	6,989	4,340	4,340
Middle East	<u>15,941</u>	<u>15,923</u>	<u>11,507</u>	<u>9,175</u>	<u>9,316</u>	<u>11,300</u>	<u>11,000</u>
North Africa	18,223	17,475	18,714	15,600	15,900	15,300	15,600
Other Africa	<u>8,873</u>	<u>8,829</u>	<u>9,525</u>	<u>10,001</u>	<u>10,204</u>	<u>9,590</u>	<u>9,690</u>
East Asia	11,252	13,061	12,236	15,334	15,298	19,800	20,000
South Asia	<u>2,751</u>	<u>3,700</u>	<u>3,545</u>	<u>2,592</u>	<u>2,892</u>	<u>3,695</u>	<u>3,895</u>
Southeast Asia	10,317	10,218	10,666	11,050	11,150	11,100	11,100
Oceania	<u>548</u>	<u>652</u>	<u>896</u>	<u>652</u>	<u>648</u>	<u>680</u>	<u>680</u>
PRODUCTION							
North America	90,560	76,839	62,803	89,990	90,266	84,776	85,881
Latin America	<u>20,554</u>	<u>21,426</u>	<u>17,901</u>	<u>22,130</u>	<u>22,500</u>	<u>22,356</u>	<u>23,076</u>
EU-25	124,197	113,553	124,483	106,565	106,565	130,640	133,250
Other Europe	<u>12,126</u>	<u>14,656</u>	<u>12,620</u>	<u>7,295</u>	<u>7,295</u>	<u>14,510</u>	<u>14,610</u>
Former Soviet Union	63,000	91,137	96,964	61,410	61,410	84,560	84,560
Middle East	<u>31,230</u>	<u>32,492</u>	<u>37,942</u>	<u>38,326</u>	<u>38,326</u>	<u>39,517</u>	<u>40,017</u>
North Africa	9,936	12,701	11,704	16,342	16,342	16,475	16,675
Other Africa	<u>4,961</u>	<u>5,477</u>	<u>5,165</u>	<u>4,370</u>	<u>4,529</u>	<u>5,031</u>	<u>4,965</u>
East Asia	100,619	94,905	91,468	87,750	87,750	91,205	91,205
South Asia	<u>101,660</u>	<u>92,980</u>	<u>95,302</u>	<u>91,222</u>	<u>91,222</u>	<u>97,570</u>	<u>97,630</u>
Southeast Asia	100	100	96	107	107	130	130
Oceania	<u>22,434</u>	<u>24,664</u>	<u>10,487</u>	<u>25,260</u>	<u>25,260</u>	<u>23,840</u>	<u>23,840</u>
CONSUMPTION							
North America	48,807	45,818	44,725	46,082	46,347	46,986	48,166
Latin America	<u>25,702</u>	<u>26,364</u>	<u>25,236</u>	<u>26,656</u>	<u>26,776</u>	<u>27,036</u>	<u>27,006</u>
EU-25	111,094	111,114	116,552	109,046	109,046	115,250	115,750
Other Europe	<u>12,859</u>	<u>13,597</u>	<u>13,514</u>	<u>12,935</u>	<u>12,934</u>	<u>13,535</u>	<u>13,535</u>
Former Soviet Union	63,891	69,369	73,657	65,026	64,876	71,800	71,800
Middle East	<u>46,200</u>	<u>46,063</u>	<u>47,047</u>	<u>46,169</u>	<u>46,410</u>	<u>47,395</u>	<u>47,395</u>
North Africa	28,572	29,370	29,666	30,325	30,425	31,025	31,275
Other Africa	<u>13,632</u>	<u>13,793</u>	<u>13,893</u>	<u>14,657</u>	<u>14,907</u>	<u>14,231</u>	<u>14,265</u>
East Asia	121,375	120,990	117,757	116,569	116,533	114,305	114,505
South Asia	<u>94,160</u>	<u>92,569</u>	<u>101,474</u>	<u>96,753</u>	<u>97,053</u>	<u>98,465</u>	<u>100,725</u>
Southeast Asia	10,016	10,023	10,443	10,489	10,502	10,805	10,805
Oceania	<u>6,113</u>	<u>6,245</u>	<u>7,078</u>	<u>6,570</u>	<u>6,570</u>	<u>6,515</u>	<u>6,515</u>
ENDING STOCKS							
North America	34,285	28,735	19,519	21,486	21,457	22,854	22,570
Latin America	<u>2,299</u>	<u>3,101</u>	<u>3,381</u>	<u>3,965</u>	<u>3,466</u>	<u>4,735</u>	<u>4,286</u>
EU-25	15,996	14,919	16,831	10,050	9,350	15,440	15,850
Other Europe	<u>2,865</u>	<u>3,980</u>	<u>3,350</u>	<u>2,070</u>	<u>1,860</u>	<u>3,087</u>	<u>2,977</u>
Former Soviet Union	5,073	16,641	18,234	12,732	12,731	16,572	16,571
Middle East	<u>11,817</u>	<u>12,134</u>	<u>12,980</u>	<u>11,439</u>	<u>11,339</u>	<u>11,161</u>	<u>12,361</u>
North Africa	5,099	5,608	5,959	7,339	7,591	7,829	8,331
Other Africa	<u>997</u>	<u>1,097</u>	<u>1,408</u>	<u>1,086</u>	<u>1,198</u>	<u>1,151</u>	<u>1,263</u>
East Asia	94,867	79,658	63,218	46,239	46,233	41,279	41,273
South Asia	<u>25,828</u>	<u>26,291</u>	<u>17,548</u>	<u>8,894</u>	<u>8,894</u>	<u>10,144</u>	<u>8,144</u>
Southeast Asia	1,784	1,653	1,572	1,856	1,956	1,891	1,991
Oceania	<u>5,609</u>	<u>8,248</u>	<u>3,386</u>	<u>5,207</u>	<u>4,907</u>	<u>6,192</u>	<u>5,892</u>

NOTES: Regional definitions appear on last page of this circular. Imports are reported on an international year basis. All other data are reported using marketing years.

RICE: WORLD MARKETS AND TRADE

MONTHLY HIGHLIGHTS:

Where have all the major markets gone? Part Two: With rising consumption outpacing production growth in Nigeria, imports climbed throughout the late 1990s and peaked at a record 1.0 million tons in 2001. Since then, consumption has slowed against record production, thereby shrinking the need for imports. The government has announced plans to further reduce Nigeria's dependence on imports in the future.

Record exports expected from Thailand: In a market with lackluster demand from the traditional key importers, Thailand is expected to export a record 9.25 million tons in CY (Calendar Year) 2004. With diminished exportable supplies in China and India and government-managed exports in Vietnam, Thailand has been able to pick up markets normally supplied by its main competitors. The major gains have been seen in Africa and the Middle East for both regular and parboiled rice. With this, Thailand is forecast to exceed its previous record export level--achieved in CY 2003--by nearly 20 percent. Outstanding export performance, reduced supplies from other major players, and relatively little demand from the key importers have kept prices from rising.

Thailand--Exports, and Ending Stocks

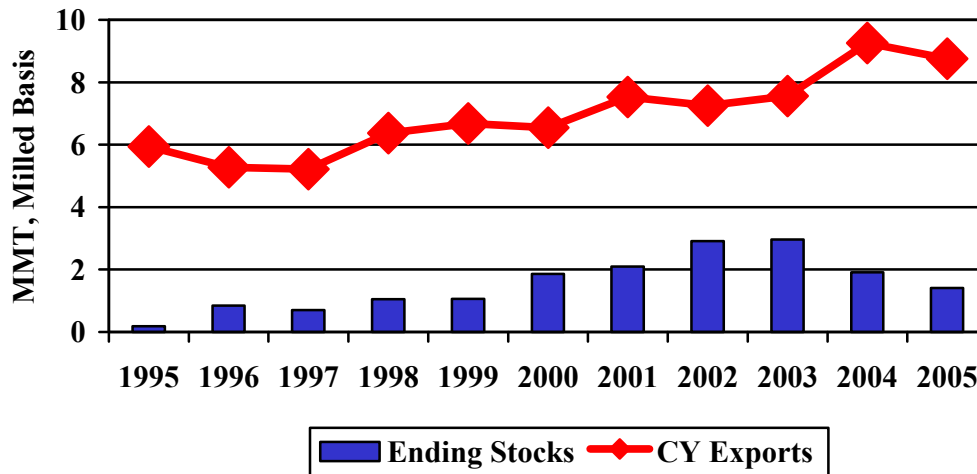

PRICES:

International: Asian prices are currently moving in opposite directions. Thai 100B prices, after dropping for most of the month of September, have ticked back up with quotes currently at \$243 per ton, FOB, down \$1 from last month. Higher government intervention prices, which are above market prices, are providing some support. Prices in Vietnam, however, have trended downward, dropping \$13 from last month. Viet 5% is currently quoted at \$218 per ton, FOB. Prices have dropped in an effort to attract business after the raising of the export target by the government. Indian 5% is currently quoted at \$242 per ton, FOB, down \$10 from last month.

Nominal Price Quotes

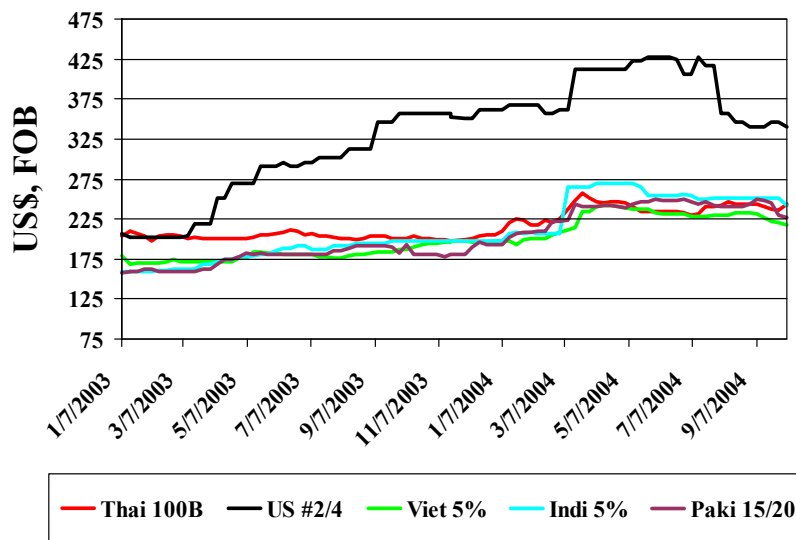

Average CY Thai and U.S. Quotes

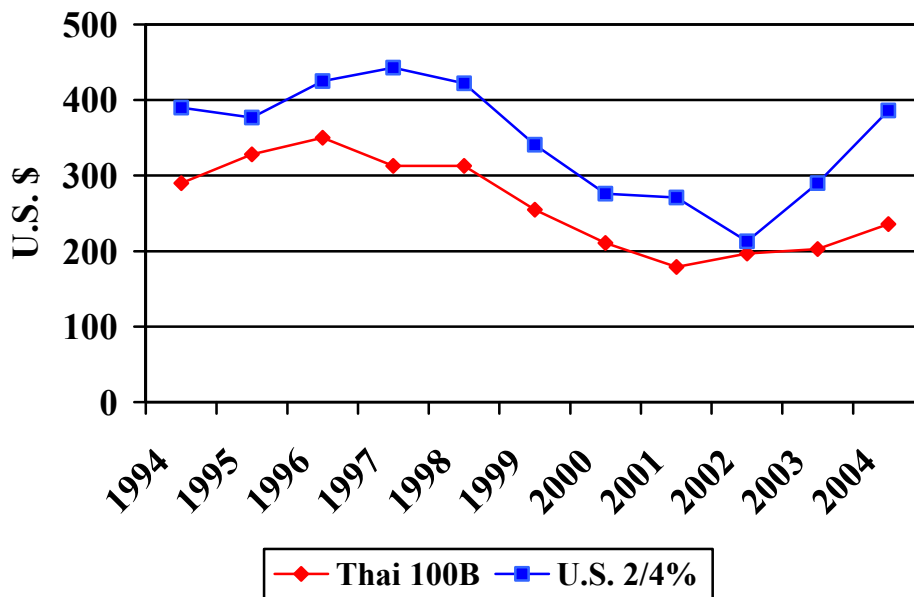

Domestic: U.S. #2/4 long grain milled rice is currently quoted at \$340 per ton, FOB, flat from last month despite a record crop forecast. Thus, the spread between U.S. and Thai prices continues to hover around \$100 per ton. Prices for U.S. #1/4 medium grain milled rice from California are not being quoted as the harvest is in its early stages.

TRADE CHANGES IN 2005

Selected Exporters

- **Australia** is cut 50,000 tons to 300,000 based on smaller production, which is expected to limit the recovery of exports.
- **Thailand** is up 250,000 tons to 8.75 million, as it is likely to maintain the markets gained from China and India in 2004.
- **United States** down 50,000 tons to 3.35 million, due to the slower than expected sales pace and a lack of substantial import demand from traditional markets in the Western Hemisphere.

Selected Importers

- **Brazil** is boosted 200,000 tons to 700,000 with a downward revision in production expected to increase import demand.
- **Peru** is reduced 30,000 tons to 70,000 based on expectations of a slower import pace, continuing from 2004.
- **Turkey** is cut 50,000 tons to 250,000 based on a bumper crop and a continuation of restrictive import policies.

TRADE CHANGES IN 2004

Selected Exporters

- **Australia** is revised down 25,000 tons to 275,000 based on a slower than expected pace to date.
- **Thailand** boosted 250,000 tons to a record 9.25 million as a result of strong exports and shipments continuing through the end of the year.
- With the relaxing of the government export restrictions, **Vietnam** is raised 100,000 tons to 3.85 million.

Selected Importers

- Despite a bumper crop, **Brazil** is increased 200,000 tons to 700,000 based on heavy shipments from Uruguay and Argentina.
- **Dominican Republic** is cut 25,000 tons to 125,000—still a record—based on pace to date.
- **Malaysia** is up 50,000 tons to 700,000 based on heavy imports from Thailand and Vietnam.
- **Peru** is cut 70,000 tons to 80,000 as shipments from Uruguay have been weaker than previously anticipated.
- **Philippines** is raised 100,000 tons to 1.1 million to account for stepped-up purchases from the United States and Vietnam.
- **Saudi Arabia** is up 100,000 tons to 1.3 million as a result of heavy parboiled shipments from India.

Note: Series revisions have been made to select African countries, including Angola, Benin, Guinea-Bissau, Madagascar, Mauritania, Mozambique and Togo.

**WORLD RICE TRADE
JANUARY/DECEMBER YEAR
THOUSAND METRIC TONS**

	2001	2002	2003	2004 10-Sep	2004 12-Oct	2005 10-Sep	2005 12-Oct
EXPORTS							
Argentina	368	224	170	300	300	400	400
Australia	617	366	141	300	275	350	300
Burma	670	1,002	388	100	100	400	400
China	1,847	1,963	2,583	1,000	1,000	1,000	1,000
Egypt	705	468	579	700	700	700	700
India	1,936	6,650	4,421	2,800	2,800	2,500	2,500
Pakistan	2,417	1,603	1,958	1,800	1,800	2,100	2,100
Thailand	7,521	7,245	7,552	9,000	9,250	8,500	8,750
Uruguay	806	526	675	700	700	800	800
Vietnam	3,528	3,245	3,795	3,750	3,850	3,750	3,750
EU-25	265	359	220	225	225	300	300
Others	1,193	867	1,234	931	928	786	761
Subtotal	21,873	24,518	23,716	21,606	21,928	21,586	21,761
United States	2,541	3,295	3,834	3,300	3,300	3,400	3,350
WORLD TOTAL	24,414	27,813	27,550	24,906	25,228	24,986	25,111
IMPORTS							
Bangladesh	401	313	1,112	600	600	600	600
Brazil	670	554	1,063	500	700	500	700
Canada	255	229	242	250	250	250	250
China	270	304	258	1,000	1,000	600	600
Colombia	163	31	75	60	60	100	100
Costa Rica	41	87	95	125	125	100	100
Cote d'Ivoire	654	716	750	750	750	650	650
Cuba	481	538	371	650	650	700	700
El Salvador	78	85	74	75	75	75	75
Ghana	368	350	357	300	300	300	300
Guinea	325	325	350	300	300	300	300
Haiti	250	305	345	300	300	300	300
Honduras	96	105	88	100	100	100	100
Indonesia	1,500	3,500	2,750	800	800	1,500	1,500
Iran	765	964	900	950	950	950	950
Iraq	959	1,178	672	1,100	1,100	1,100	1,100
Jamaica & Dep	75	30	47	50	50	50	50
Japan	680	616	654	650	650	650	650
Korea, North	537	654	633	600	600	500	500
Korea, South	84	136	179	210	210	210	210
Malaysia	633	480	500	650	700	550	550
Mexico	388	530	582	550	550	600	600
Nigeria	1,906	1,897	1,600	1,300	1,300	1,400	1,400
Nicaragua	117	107	102	100	100	100	100
Peru	62	33	32	150	80	100	70
Philippines	1,175	1,250	1,300	1,000	1,100	800	800
Russia	247	406	385	350	350	350	350
Saudi Arabia	1,053	938	1,150	1,200	1,300	1,100	1,100
Senegal	874	858	750	750	750	750	750
Singapore	444	358	375	375	375	375	375
South Africa	572	800	725	750	750	650	650
Sri Lanka	35	80	29	100	100	100	100
Syria	172	204	190	170	170	190	190
Taiwan	23	106	135	125	125	125	125
Turkey	231	342	350	150	150	300	250
Uzbekistan	142	65	25	25	25	25	25
UAE	75	80	80	80	80	80	80
Yemen	202	210	250	250	250	250	250
EU-25	1,189	1,173	950	1,000	1,000	1,050	1,050
Other Europe	174	238	209	215	215	220	220
United States	413	420	458	500	500	460	460
Subtotal	18,779	21,595	21,192	19,160	19,540	19,110	19,230
Other Countries	4,088	4,344	4,615	4,301	4,341	4,371	4,446
Unaccounted	1,547	1,874	1,743	1,445	1,347	1,505	1,435
WORLD TOTAL	24,414	27,813	27,550	24,906	25,228	24,986	25,111

WORLD RICE PRODUCTION, CONSUMPTION, AND STOCKS
LOCAL MARKETING YEARS
THOUSAND METRIC TONS

	2000/01	2001/02	2002/03	2003/04 10-Sep	2003/04 12-Oct	2004/05 10-Sep	2004/05 12-Oct
MILLED PRODUCTION							
Australia	1,258	888	280	383	383	400	400
Bangladesh	25,086	24,310	25,187	26,000	26,000	25,500	25,500
Brazil	6,933	7,067	7,050	8,600	8,708	8,100	7,900
Burma	10,771	10,440	10,788	10,730	10,730	10,150	10,150
China	131,536	124,306	122,180	112,462	112,462	126,000	126,000
Egypt	3,965	3,575	3,705	4,030	4,030	4,225	4,225
India	84,871	93,080	72,700	86,400	87,000	83,000	83,000
Indonesia	32,960	32,960	33,411	34,250	34,600	34,750	34,750
Japan	8,636	8,242	8,089	7,091	7,091	7,800	7,800
Korea, South	5,291	5,515	4,927	4,450	4,450	4,700	4,700
Pakistan	4,802	3,882	4,479	4,900	4,900	5,000	5,000
Philippines	8,135	8,450	8,450	9,000	9,000	9,200	9,200
Taiwan	1,342	1,245	1,271	1,164	1,164	1,027	1,027
Thailand	17,057	17,499	17,198	17,700	17,700	17,900	17,900
Vietnam	20,473	21,036	21,527	21,337	21,337	21,500	21,500
EU-25	1,576	1,633	1,649	1,680	1,680	1,732	1,732
Others	27,591	27,775	28,337	30,434	30,434	29,756	29,882
Subtotal	392,283	391,903	371,228	380,611	381,669	390,740	390,666
United States	5,941	6,714	6,536	6,369	6,396	7,040	7,160
WORLD TOTAL	398,224	398,617	377,764	386,980	388,065	397,780	397,826
CONSUMPTION							
Australia	356	378	380	380	380	380	380
Bangladesh	24,958	25,553	26,100	26,400	26,400	26,700	26,700
Brazil	8,050	8,300	8,100	8,400	8,500	8,450	8,650
Burma	9,700	9,900	10,100	10,200	10,200	10,300	10,300
China	134,356	134,581	134,800	135,400	135,400	135,700	135,700
Egypt	3,015	3,430	3,275	3,300	3,300	3,325	3,325
India	75,851	87,351	80,740	83,750	84,350	81,650	82,400
Indonesia	35,877	36,382	36,500	36,550	36,550	36,600	36,600
Iran	2,925	3,000	3,075	3,100	3,100	3,125	3,125
Japan	8,297	8,779	8,742	8,357	8,357	8,300	8,300
Korea, North	1,837	2,004	2,083	2,100	2,100	2,020	2,020
Korea, South	5,152	5,155	5,033	4,866	4,866	4,844	4,844
Pakistan	2,625	2,635	2,645	2,700	2,700	2,750	2,750
Philippines	8,750	9,040	9,550	10,250	10,250	10,300	10,300
South Africa	550	600	650	700	700	750	750
Taiwan	1,199	1,150	1,150	1,150	1,150	1,125	1,125
Thailand	9,300	9,450	9,600	9,750	9,750	9,900	9,900
Vietnam	16,500	17,300	17,800	18,200	18,200	18,600	18,600
EU-25	2,494	2,444	2,597	2,509	2,509	2,529	2,529
Others	38,714	38,490	40,815	41,186	41,452	41,665	41,322
Subtotal	390,506	405,922	403,735	409,248	410,214	409,013	409,620
United States	3,676	3,850	3,534	3,678	3,628	3,818	3,788
WORLD TOTAL	394,182	409,772	407,269	412,926	413,842	412,831	413,408
ENDING STOCKS							
Australia	438	766	604	347	372	82	152
Brazil	1,171	538	586	1,437	1,394	1,637	1,369
Burma	1,388	929	1,229	1,659	1,659	1,109	1,109
China	94,103	82,169	67,224	44,286	44,286	34,186	34,186
Egypt	887	864	765	795	795	995	995
India	25,051	24,480	11,000	10,900	10,900	9,500	9,000
Indonesia	4,605	4,683	4,344	2,844	3,194	2,494	2,844
Korea, South	1,215	1,566	1,025	589	589	650	650
Pakistan	584	203	45	470	470	720	720
Philippines	2,797	3,407	3,807	3,847	3,847	3,647	3,647
Thailand	2,097	2,916	2,962	1,912	1,662	1,412	912
Vietnam	2,962	3,493	3,465	2,892	2,792	2,082	1,982
Others	13,818	13,313	13,039	12,814	13,002	10,877	11,039
Subtotal	149,507	138,023	108,905	83,008	83,196	67,672	67,084
United States	887	1,216	829	758	761	1,043	1,291
WORLD TOTAL	150,394	139,239	109,734	83,766	83,957	68,715	68,375

Notes: All data are reported on a milled basis.

REGIONAL RICE IMPORTS, PRODUCTION, CONSUMPTION, AND STOCKS
THOUSAND METRIC TONS

	2001	2002	2003	2004 10-Sep	2004 12-Oct	2005 10-Sep	2005 12-Oct
IMPORTS							
North America	1,056	1,179	1,282	1,300	1,300	1,310	1,310
Latin America	<u>2,333</u>	<u>2,146</u>	<u>2,681</u>	<u>2,655</u>	<u>2,760</u>	<u>2,575</u>	<u>2,745</u>
EU-25	1,189	1,173	950	1,000	1,000	1,050	1,050
Other Europe	174	238	209	215	215	220	220
Former Soviet Union	450	601	540	526	526	526	526
Middle East	<u>3,901</u>	<u>4,329</u>	<u>4,000</u>	<u>4,345</u>	<u>4,445</u>	<u>4,415</u>	<u>4,365</u>
North Africa	198	243	238	225	225	225	225
Other Africa	<u>6,688</u>	<u>7,397</u>	<u>7,053</u>	<u>6,185</u>	<u>6,250</u>	<u>6,145</u>	<u>6,210</u>
East Asia	1,886	2,128	2,166	2,910	2,910	2,410	2,410
South Asia	<u>716</u>	<u>576</u>	<u>1,381</u>	<u>910</u>	<u>910</u>	<u>1,015</u>	<u>1,015</u>
Southeast Asia	3,863	5,721	5,063	2,980	3,130	3,380	3,380
Oceania	<u>413</u>	<u>208</u>	<u>244</u>	<u>210</u>	<u>210</u>	<u>210</u>	<u>220</u>
PRODUCTION							
North America	6,156	6,899	6,669	6,569	6,596	7,234	7,343
Latin America	<u>13,800</u>	<u>13,838</u>	<u>13,706</u>	<u>15,783</u>	<u>15,891</u>	<u>14,719</u>	<u>14,519</u>
EU-25	1,576	1,633	1,649	1,680	1,680	1,732	1,732
Other Europe	25	25	25	25	25	25	25
Former Soviet Union	715	630	687	854	854	909	909
Middle East	<u>1,582</u>	<u>1,632</u>	<u>2,234</u>	<u>2,550</u>	<u>2,550</u>	<u>2,575</u>	<u>2,650</u>
North Africa	4,006	3,616	3,746	4,071	4,071	4,266	4,266
Other Africa	<u>7,061</u>	<u>7,352</u>	<u>7,025</u>	<u>7,366</u>	<u>7,366</u>	<u>7,219</u>	<u>7,281</u>
East Asia	148,105	140,658	137,917	126,667	126,667	141,047	141,047
South Asia	<u>119,274</u>	<u>125,714</u>	<u>107,184</u>	<u>121,991</u>	<u>122,591</u>	<u>118,300</u>	<u>118,300</u>
Southeast Asia	94,666	95,732	96,642	99,041	99,391	99,354	99,354
Oceania	<u>1,258</u>	<u>888</u>	<u>280</u>	<u>383</u>	<u>383</u>	<u>400</u>	<u>400</u>
CONSUMPTION							
North America	4,581	4,754	4,476	4,653	4,603	4,868	4,838
Latin America	<u>14,900</u>	<u>15,376</u>	<u>15,139</u>	<u>15,830</u>	<u>15,895</u>	<u>16,058</u>	<u>16,238</u>
EU-25	2,494	2,444	2,597	2,509	2,509	2,529	2,529
Other Europe	199	216	234	245	245	250	250
Former Soviet Union	1,177	1,172	1,228	1,435	1,435	1,495	1,495
Middle East	<u>6,451</u>	<u>6,665</u>	<u>6,583</u>	<u>6,835</u>	<u>6,835</u>	<u>6,945</u>	<u>6,945</u>
North Africa	3,242	3,714	3,504	3,566	3,566	3,591	3,591
Other Africa	<u>12,352</u>	<u>13,340</u>	<u>14,010</u>	<u>14,622</u>	<u>14,562</u>	<u>14,610</u>	<u>14,737</u>
East Asia	151,133	151,975	152,115	152,198	152,198	152,314	152,314
South Asia	<u>108,265</u>	<u>120,516</u>	<u>114,528</u>	<u>117,956</u>	<u>118,556</u>	<u>116,210</u>	<u>116,960</u>
Southeast Asia	86,452	88,509	89,892	91,947	91,947	92,594	92,594
Oceania	<u>706</u>	<u>528</u>	<u>530</u>	<u>530</u>	<u>530</u>	<u>530</u>	<u>530</u>
ENDING STOCKS							
North America	1,046	1,419	998	977	980	1,231	1,468
Latin America	<u>2,950</u>	<u>2,771</u>	<u>2,902</u>	<u>4,148</u>	<u>4,158</u>	<u>3,954</u>	<u>3,704</u>
EU-25	888	879	879	845	845	798	798
Other Europe	8	10	45	20	20	10	10
Former Soviet Union	296	339	308	198	198	118	118
Middle East	<u>2,372</u>	<u>1,701</u>	<u>1,069</u>	<u>1,097</u>	<u>1,097</u>	<u>1,207</u>	<u>1,357</u>
North Africa	887	864	765	795	795	995	995
Other Africa	<u>1,713</u>	<u>2,875</u>	<u>3,431</u>	<u>2,871</u>	<u>3,024</u>	<u>1,834</u>	<u>1,987</u>
East Asia	98,089	86,541	70,960	46,879	46,879	36,767	36,767
South Asia	<u>27,373</u>	<u>25,201</u>	<u>11,643</u>	<u>12,122</u>	<u>12,122</u>	<u>10,572</u>	<u>10,072</u>
Southeast Asia	14,334	15,873	16,130	13,467	13,467	11,147	10,947
Oceania	<u>438</u>	<u>766</u>	<u>604</u>	<u>347</u>	<u>372</u>	<u>82</u>	<u>152</u>

NOTES: Regional definitions appear on last page of this circular. Imports are reported on an international year basis.
All other data are reported using marketing years.

COARSE GRAINS: WORLD MARKETS AND TRADE

MONTHLY HIGHLIGHTS:

Corn—Squeezed by Feed Quality Wheat? As the record U.S. corn crop gets larger every month, so too does the world's supply of feed quality wheat. Canada's deteriorating wheat crop means that more wheat will be pushed into domestic feed, displacing demand for U.S. corn. Furthermore, while Canada's total wheat exports are expected to decline, there will be more feed quality wheat exported to South Korea, where it will likely replace U.S. corn. As a result, total U.S. corn exports are reduced by 500,000 tons to 52.5 million this month.

EU Barley—A Former Heavyweight Back In the Ring After more than a year without export subsidies, the EU Commission decided last week to reinstate targeted subsidies on October 14 for 1 million tons to the Middle East and North Africa regions. The timing of the newly announced export regulation could be an attempt to bolster domestic prices and thereby forestall large-scale sales into intervention stocks when they open November first. Although the level of subsidy remains to be seen, subsidized exports could mean heightened competition in these regions. Australia and Canada are both likely to lose some market share there, leaving Ukraine, Russia, and the EU as the main competitors.

PRICES:

Domestic: September export bids for #2 yellow corn averaged nearly \$98/MT, down \$6 from August. Prices continue to fall because of harvest time pressure and prospects for a massive crop.

September export bids for #2 yellow sorghum (Texas Gulf) averaged nearly \$98/MT, down nearly \$4 from August and \$11 below year-ago prices. Sorghum is about even with corn at this time in contrast to a \$6 premium last September. Average monthly corn export bids have dropped \$25 per ton since June but only \$18 for sorghum.

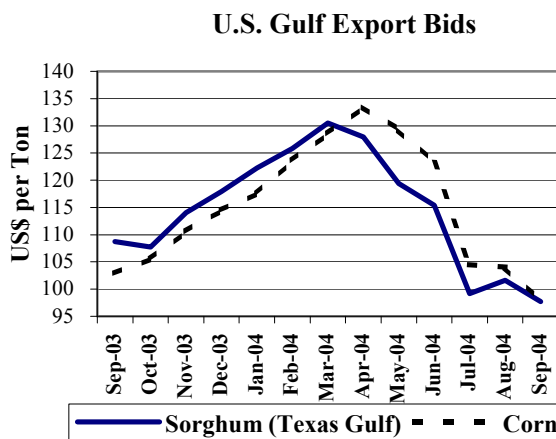

TRADE CHANGES IN 2004/2005

Selected Exporters

- **United States corn** down 500,000 tons to 52.5 million because of the slow pace of export sales to date and increased competition from feed-quality wheat.
- **Romania corn** up 200,000 tons to 1.0 million. The largest crop in 7 years is expected to lead to the highest exports in 21 years.
- **Australia barley** down 300,000 to 4.0 million because of increased domestic consumption and looming competition from the EU-25.
- **Canada barley** down 200,000 tons to 1.7 million as harvest delays raise questions about availability and quality.
- **EU-25 barley** up 500,000 tons to 2.3 million because of huge supplies and the Commission's reinstatement of export subsidies.

Selected Importers

- **Canada corn** down 200,000 tons to 2.3 million because of abundant supplies of feed quality wheat.
- **South Korea corn** down 200,000 tons to 8.9 million as feed quality wheat is priced competitively.
- **Malaysia corn** down 400,000 tons to 2.0 million, the lowest in 11 years, because of poultry production impacted by avian flu.
- **South Africa corn** down 200,000 tons to 300,000 as domestic supplies are ample.
- **Venezuela corn** up 150,000 tons to 800,000 tons as consumption continues to rebound.

TRADE CHANGES IN 2003/2004

Selected Exporters

- **Australia sorghum** is up 50,000 tons to 350,000 based on recent strong shipments to Japan.
- **China corn** down 300,000 tons to 7.7 million, the lowest in 4 years, because of a slowdown in shipments and uncompetitive prices without subsidies.

-
- **Canada oats** down 250,000 tons to 950,000 as severe harvesting delays have resulted in exports during the final months of the trade year being far below normal.

Selected Importers

- **South Korea corn** down 200,000 tons to 9.3 million because of slower than expected shipments.
- An increase in late-season shipments raises **Mexico sorghum** by 100,000 tons to 3.0 million.
- **United States oats** down 200,000 tons to 1.3 million, with minimal imports from Canada in recent months due to harvesting delays.

**WORLD COARSE GRAIN TRADE
OCTOBER/SEPTEMBER YEAR
THOUSAND METRIC TONS**

	2000/01	2001/02	2002/03	2003/04 10-Sep	2003/04 12-Oct	2004/05 10-Sep	2004/05 12-Oct
EXPORTS							
Argentina	13,016	9,089	13,055	10,405	10,405	10,560	10,560
<u>Australia</u>	<u>4,951</u>	<u>4,841</u>	<u>2,583</u>	<u>5,520</u>	<u>5,570</u>	<u>5,020</u>	<u>4,720</u>
Brazil	3,797	3,897	3,246	5,875	5,875	3,150	3,150
<u>Canada</u>	<u>3,576</u>	<u>2,443</u>	<u>1,712</u>	<u>3,650</u>	<u>3,400</u>	<u>3,475</u>	<u>3,275</u>
China	7,296	8,630	15,336	8,175	7,875	4,075	4,075
<u>South Africa</u>	<u>1,458</u>	<u>1,230</u>	<u>1,190</u>	<u>940</u>	<u>940</u>	<u>1,025</u>	<u>1,025</u>
Russia	1,032	2,668	3,492	2,650	2,650	2,005	2,005
<u>Ukraine</u>	<u>1,927</u>	<u>3,827</u>	<u>3,420</u>	<u>3,115</u>	<u>3,115</u>	<u>4,955</u>	<u>4,955</u>
EU-25	8,997	7,659	9,736	2,610	2,660	3,305	3,805
<u>Others</u>	<u>3,003</u>	<u>3,961</u>	<u>4,261</u>	<u>4,550</u>	<u>4,890</u>	<u>4,965</u>	<u>5,115</u>
Subtotal	49,053	48,245	58,031	47,490	47,380	42,535	42,685
United States	55,388	53,964	46,428	54,010	53,960	59,095	58,595
<u>WORLD TOTAL</u>	<u>104,441</u>	<u>102,209</u>	<u>104,459</u>	<u>101,500</u>	<u>101,340</u>	<u>101,630</u>	<u>101,280</u>
IMPORTS							
Algeria	1,842	2,054	1,696	1,715	1,715	1,715	1,715
<u>Brazil</u>	<u>1,014</u>	<u>437</u>	<u>817</u>	<u>875</u>	<u>875</u>	<u>715</u>	<u>615</u>
Canada	2,935	4,181	4,096	1,870	1,870	2,545	2,345
<u>Chile</u>	<u>1,434</u>	<u>1,428</u>	<u>1,110</u>	<u>975</u>	<u>990</u>	<u>1,070</u>	<u>1,085</u>
China	2,416	1,963	1,830	1,555	1,555	2,005	2,005
<u>Colombia</u>	<u>1,993</u>	<u>2,100</u>	<u>2,402</u>	<u>2,330</u>	<u>2,335</u>	<u>2,460</u>	<u>2,460</u>
Costa Rica	513	463	514	550	550	550	550
<u>Dominican Republic</u>	<u>968</u>	<u>1,038</u>	<u>906</u>	<u>900</u>	<u>900</u>	<u>1,000</u>	<u>1,000</u>
Ecuador	149	321	306	405	430	305	305
<u>Egypt</u>	<u>5,339</u>	<u>4,931</u>	<u>4,867</u>	<u>4,020</u>	<u>4,020</u>	<u>4,520</u>	<u>4,520</u>
Guatemala	549	584	513	550	550	550	550
<u>Indonesia</u>	<u>1,280</u>	<u>1,149</u>	<u>1,633</u>	<u>1,100</u>	<u>1,200</u>	<u>1,100</u>	<u>1,100</u>
Iran	2,087	1,583	2,157	1,775	1,825	1,950	1,950
<u>Israel</u>	<u>1,402</u>	<u>1,434</u>	<u>1,293</u>	<u>2,000</u>	<u>2,005</u>	<u>1,550</u>	<u>1,550</u>
Japan	20,236	19,945	20,321	20,110	20,110	20,085	20,085
<u>Jordan</u>	<u>803</u>	<u>938</u>	<u>820</u>	<u>900</u>	<u>1,000</u>	<u>850</u>	<u>950</u>
Korea, North	688	288	144	80	80	200	200
<u>Korea, South</u>	<u>8,889</u>	<u>8,848</u>	<u>8,886</u>	<u>9,745</u>	<u>9,545</u>	<u>9,305</u>	<u>9,105</u>
Libya	396	496	322	350	350	400	400
<u>Malaysia</u>	<u>2,588</u>	<u>2,425</u>	<u>2,408</u>	<u>2,200</u>	<u>2,100</u>	<u>2,400</u>	<u>2,000</u>
Mexico	11,151	9,040	8,766	8,820	8,920	10,935	10,945
<u>Morocco</u>	<u>1,473</u>	<u>1,523</u>	<u>1,212</u>	<u>1,255</u>	<u>1,355</u>	<u>1,255</u>	<u>1,305</u>
Peru	912	930	992	1,025	1,025	825	825
<u>Russia</u>	<u>563</u>	<u>729</u>	<u>376</u>	<u>910</u>	<u>910</u>	<u>1,000</u>	<u>1,000</u>
Saudi Arabia	6,490	7,268	8,926	7,200	7,200	8,100	8,100
<u>South Africa</u>	<u>146</u>	<u>983</u>	<u>750</u>	<u>745</u>	<u>645</u>	<u>700</u>	<u>485</u>
Syria	1,090	1,068	1,198	1,150	1,150	1,400	1,400
<u>Taiwan</u>	<u>5,158</u>	<u>4,874</u>	<u>4,829</u>	<u>4,965</u>	<u>4,965</u>	<u>4,850</u>	<u>4,850</u>
Thailand	24	5	7	5	5	10	10
<u>Tunisia</u>	<u>1,375</u>	<u>1,449</u>	<u>1,046</u>	<u>810</u>	<u>810</u>	<u>810</u>	<u>810</u>
Turkey	648	1,247	1,603	1,320	1,320	1,265	1,265
<u>Venezuela</u>	<u>1,207</u>	<u>515</u>	<u>675</u>	<u>550</u>	<u>680</u>	<u>650</u>	<u>800</u>
Zimbabwe	66	311	636	630	630	600	600
EU-25	5,465	5,940	6,721	7,610	7,636	3,060	3,060
<u>United States</u>	<u>2,769</u>	<u>2,401</u>	<u>2,543</u>	<u>2,375</u>	<u>2,235</u>	<u>2,430</u>	<u>2,430</u>
Subtotal	96,058	94,889	97,321	93,375	93,491	93,165	92,375
Other Countries	6,691	5,712	5,980	6,195	6,070	6,080	6,230
Unaccounted	1,692	1,608	1,158	1,930	1,779	2,385	2,675
<u>WORLD TOTAL</u>	<u>104,441</u>	<u>102,209</u>	<u>104,459</u>	<u>101,500</u>	<u>101,340</u>	<u>101,630</u>	<u>101,280</u>

WORLD COARSE GRAINS PRODUCTION, CONSUMPTION, AND STOCKS
LOCAL MARKETING YEARS
THOUSAND METRIC TONS

	2000/01	2001/02	2002/03	2003/04 10-Sep	2003/04 12-Oct	2004/05 10-Sep	2004/05 12-Oct
PRODUCTION							
Argentina	19,625	18,725	19,445	16,438	16,438	19,253	19,253
<u>Australia</u>	<u>10,128</u>	<u>12,247</u>	<u>6,652</u>	<u>12,442</u>	<u>12,442</u>	<u>11,255</u>	<u>11,255</u>
Brazil	43,062	36,795	47,097	44,273	44,773	45,873	45,373
<u>Canada</u>	<u>24,030</u>	<u>22,601</u>	<u>19,892</u>	<u>26,310</u>	<u>26,326</u>	<u>26,170</u>	<u>25,770</u>
China	113,953	122,245	130,725	124,636	124,636	128,830	130,830
<u>Egypt</u>	<u>6,556</u>	<u>7,080</u>	<u>6,920</u>	<u>7,070</u>	<u>7,070</u>	<u>7,110</u>	<u>7,110</u>
India	31,631	34,682	25,660	35,000	37,260	32,000	29,870
<u>Indonesia</u>	<u>5,900</u>	<u>6,000</u>	<u>6,100</u>	<u>6,300</u>	<u>6,300</u>	<u>6,300</u>	<u>6,300</u>
Mexico	24,452	27,167	26,488	28,700	28,700	27,450	27,450
<u>Romania</u>	<u>5,775</u>	<u>8,460</u>	<u>8,365</u>	<u>7,445</u>	<u>7,445</u>	<u>11,705</u>	<u>13,805</u>
Russia	28,200	35,150	33,400	30,500	30,500	30,200	30,200
<u>South Africa</u>	<u>8,387</u>	<u>10,452</u>	<u>10,126</u>	<u>9,283</u>	<u>9,562</u>	<u>9,728</u>	<u>9,778</u>
Ukraine	12,993	17,031	17,110	15,600	15,600	21,000	20,700
<u>EU-25</u>	<u>132,450</u>	<u>139,656</u>	<u>137,445</u>	<u>121,726</u>	<u>121,726</u>	<u>143,405</u>	<u>144,715</u>
Others	120,875	131,262	133,282	139,299	139,293	140,453	139,750
Subtotal	<u>588,017</u>	<u>629,553</u>	<u>628,707</u>	<u>625,022</u>	<u>628,071</u>	<u>660,732</u>	<u>662,159</u>
United States	273,103	261,723	243,719	275,697	275,725	298,444	314,731
<u>WORLD TOTAL</u>	<u>861,120</u>	<u>891,276</u>	<u>872,426</u>	<u>900,719</u>	<u>903,796</u>	<u>959,176</u>	<u>976,890</u>
CONSUMPTION							
Argentina	9,406	7,629	7,327	7,158	7,158	7,493	7,493
<u>Brazil</u>	<u>36,254</u>	<u>36,304</u>	<u>40,235</u>	<u>41,363</u>	<u>41,363</u>	<u>42,908</u>	<u>42,908</u>
Canada	24,497	25,002	22,811	24,188	23,872	24,430	24,030
<u>China</u>	<u>130,426</u>	<u>132,875</u>	<u>136,401</u>	<u>139,246</u>	<u>140,046</u>	<u>142,300</u>	<u>143,700</u>
<u>Egypt</u>	<u>11,858</u>	<u>12,170</u>	<u>11,839</u>	<u>11,140</u>	<u>11,140</u>	<u>11,630</u>	<u>11,630</u>
<u>India</u>	<u>31,516</u>	<u>33,925</u>	<u>26,750</u>	<u>33,700</u>	<u>35,950</u>	<u>32,300</u>	<u>30,300</u>
Indonesia	7,300	7,300	7,500	7,100	7,200	7,300	7,300
<u>Japan</u>	<u>20,367</u>	<u>20,142</u>	<u>20,475</u>	<u>20,440</u>	<u>20,440</u>	<u>20,335</u>	<u>20,335</u>
Korea, South	8,996	9,350	9,187	10,139	9,939	9,591	9,391
<u>Malaysia</u>	<u>2,420</u>	<u>2,440</u>	<u>2,250</u>	<u>2,285</u>	<u>2,150</u>	<u>2,485</u>	<u>2,100</u>
Mexico	36,220	35,366	35,618	36,220	36,337	38,310	38,320
<u>Romania</u>	<u>7,290</u>	<u>7,905</u>	<u>8,205</u>	<u>8,255</u>	<u>8,255</u>	<u>9,105</u>	<u>10,705</u>
Russia	26,775	29,050	29,850	33,250	33,250	28,800	28,800
<u>Saudi Arabia</u>	<u>7,103</u>	<u>7,232</u>	<u>7,463</u>	<u>7,714</u>	<u>7,714</u>	<u>8,014</u>	<u>8,014</u>
South Africa	9,282	9,018	9,072	9,298	9,298	9,298	9,348
<u>EU-25</u>	<u>130,722</u>	<u>134,106</u>	<u>135,515</u>	<u>134,973</u>	<u>134,973</u>	<u>136,780</u>	<u>137,080</u>
Others	167,510	178,401	176,308	184,706	185,155	191,829	191,953
Subtotal	<u>667,942</u>	<u>688,215</u>	<u>686,806</u>	<u>711,175</u>	<u>714,240</u>	<u>722,908</u>	<u>723,407</u>
United States	215,362	216,800	214,667	226,732	226,546	234,165	239,359
<u>WORLD TOTAL</u>	<u>883,304</u>	<u>905,015</u>	<u>901,473</u>	<u>937,907</u>	<u>940,786</u>	<u>957,073</u>	<u>962,766</u>
ENDING STOCKS							
Canada	4,327	3,515	3,140	3,657	4,033	4,342	4,718
<u>China</u>	<u>102,848</u>	<u>85,551</u>	<u>66,369</u>	<u>45,139</u>	<u>44,639</u>	<u>29,599</u>	<u>29,699</u>
<u>Mexico</u>	<u>3,581</u>	<u>4,274</u>	<u>3,887</u>	<u>5,167</u>	<u>5,167</u>	<u>5,232</u>	<u>5,232</u>
Russia	2,493	6,735	7,204	2,689	2,689	3,089	3,089
<u>EU-25</u>	<u>17,584</u>	<u>21,066</u>	<u>20,721</u>	<u>11,524</u>	<u>11,391</u>	<u>17,904</u>	<u>18,281</u>
Others	24,815	28,432	33,302	31,118	31,901	34,157	34,209
Subtotal	<u>155,648</u>	<u>149,573</u>	<u>134,623</u>	<u>99,294</u>	<u>99,820</u>	<u>94,323</u>	<u>95,228</u>
United States	52,701	45,037	30,940	28,920	28,753	35,994	47,469
<u>WORLD TOTAL</u>	<u>208,349</u>	<u>194,610</u>	<u>165,563</u>	<u>128,214</u>	<u>128,573</u>	<u>130,317</u>	<u>142,697</u>

REGIONAL COARSE GRAINS IMPORTS, PRODUCTION, CONSUMPTION, AND STOCKS
THOUSAND METRIC TONS

	2000/01	2001/02	2002/03	2003/04 10-Sep	2003/04 12-Oct	2004/05 10-Sep	2004/05 12-Oct
IMPORTS							
North America	16,855	15,622	15,405	13,065	13,025	15,910	15,720
<u>Latin America</u>	<u>10,366</u>	<u>9,386</u>	<u>9,925</u>	<u>10,085</u>	<u>10,310</u>	<u>10,040</u>	<u>10,105</u>
EU-25	5,465	5,940	6,721	7,610	7,636	3,060	3,060
<u>Other Europe</u>	<u>1,580</u>	<u>1,044</u>	<u>895</u>	<u>1,319</u>	<u>1,319</u>	<u>910</u>	<u>860</u>
Former Soviet Union	906	990	973	1,515	1,515	1,345	1,345
<u>Middle East</u>	<u>13,451</u>	<u>14,451</u>	<u>16,780</u>	<u>15,180</u>	<u>15,335</u>	<u>16,015</u>	<u>16,115</u>
North Africa	10,425	10,453	9,143	8,150	8,250	8,700	8,750
<u>Other Africa</u>	<u>1,757</u>	<u>2,469</u>	<u>2,607</u>	<u>2,621</u>	<u>2,346</u>	<u>2,515</u>	<u>2,500</u>
East Asia	37,595	36,012	36,114	36,505	36,305	36,545	36,345
<u>South Asia</u>	<u>56</u>	<u>5</u>	<u>7</u>	<u>0</u>	<u>0</u>	<u>0</u>	<u>0</u>
Southeast Asia	4,256	4,199	4,606	3,450	3,450	4,135	3,735
<u>Oceania</u>	<u>37</u>	<u>30</u>	<u>125</u>	<u>70</u>	<u>70</u>	<u>70</u>	<u>70</u>
PRODUCTION							
North America	321,585	311,491	290,099	330,707	330,751	352,064	367,951
<u>Latin America</u>	<u>74,427</u>	<u>67,165</u>	<u>79,313</u>	<u>73,344</u>	<u>73,744</u>	<u>77,681</u>	<u>77,431</u>
EU-25	132,450	139,656	137,445	121,726	121,726	143,405	144,715
<u>Other Europe</u>	<u>15,205</u>	<u>21,086</u>	<u>22,240</u>	<u>17,948</u>	<u>17,948</u>	<u>26,300</u>	<u>28,400</u>
Former Soviet Union	49,049	61,764	60,738	55,320	55,320	60,420	60,120
<u>Middle East</u>	<u>13,653</u>	<u>14,489</u>	<u>15,638</u>	<u>16,157</u>	<u>16,157</u>	<u>16,306</u>	<u>16,306</u>
North Africa	7,580	9,335	9,462	12,017	12,017	11,992	12,152
<u>Other Africa</u>	<u>66,942</u>	<u>72,064</u>	<u>68,662</u>	<u>74,918</u>	<u>75,291</u>	<u>71,906</u>	<u>70,843</u>
East Asia	115,899	124,475	133,040	126,925	126,925	131,227	133,227
<u>South Asia</u>	<u>35,570</u>	<u>38,684</u>	<u>30,085</u>	<u>39,500</u>	<u>41,760</u>	<u>36,560</u>	<u>34,430</u>
Southeast Asia	18,012	18,200	18,432	19,095	19,095	19,440	19,440
<u>Oceania</u>	<u>10,748</u>	<u>12,867</u>	<u>7,272</u>	<u>13,062</u>	<u>13,062</u>	<u>11,875</u>	<u>11,875</u>
CONSUMPTION							
North America	276,079	277,168	273,096	287,140	286,755	296,905	301,709
<u>Latin America</u>	<u>66,085</u>	<u>63,947</u>	<u>68,098</u>	<u>69,575</u>	<u>69,780</u>	<u>71,765</u>	<u>72,220</u>
EU-25	130,722	134,106	135,515	134,973	134,973	136,780	137,080
<u>Other Europe</u>	<u>17,535</u>	<u>20,437</u>	<u>21,000</u>	<u>20,655</u>	<u>20,655</u>	<u>22,502</u>	<u>24,100</u>
Former Soviet Union	45,267	50,770	52,784	56,895	56,895	53,115	53,115
<u>Middle East</u>	<u>27,764</u>	<u>27,820</u>	<u>28,822</u>	<u>31,151</u>	<u>31,251</u>	<u>31,571</u>	<u>31,671</u>
North Africa	18,308	19,479	19,012	19,420	19,420	20,286	20,286
<u>Other Africa</u>	<u>69,296</u>	<u>72,434</u>	<u>69,781</u>	<u>75,985</u>	<u>75,678</u>	<u>73,338</u>	<u>72,518</u>
East Asia	167,279	169,377	172,792	176,637	177,237	179,096	180,296
<u>South Asia</u>	<u>35,460</u>	<u>37,931</u>	<u>31,181</u>	<u>38,200</u>	<u>40,450</u>	<u>36,860</u>	<u>34,860</u>
Southeast Asia	21,792	21,998	22,310	21,572	21,537	22,730	22,345
<u>Oceania</u>	<u>5,436</u>	<u>7,353</u>	<u>6,046</u>	<u>7,085</u>	<u>7,085</u>	<u>6,980</u>	<u>7,280</u>
ENDING STOCKS							
North America	60,609	52,826	37,967	37,744	37,953	45,568	57,419
<u>Latin America</u>	<u>4,146</u>	<u>2,922</u>	<u>6,635</u>	<u>6,182</u>	<u>6,739</u>	<u>5,603</u>	<u>5,520</u>
EU-25	17,584	21,066	20,721	11,524	11,391	17,904	18,281
<u>Other Europe</u>	<u>1,453</u>	<u>2,254</u>	<u>3,024</u>	<u>1,331</u>	<u>1,331</u>	<u>3,589</u>	<u>3,841</u>
Former Soviet Union	6,008	11,454	12,219	5,740	5,740	7,205	6,905
<u>Middle East</u>	<u>3,244</u>	<u>3,410</u>	<u>5,486</u>	<u>4,975</u>	<u>4,980</u>	<u>5,275</u>	<u>5,280</u>
North Africa	804	1,166	1,019	1,966	1,966	2,372	2,582
<u>Other Africa</u>	<u>2,803</u>	<u>4,235</u>	<u>4,160</u>	<u>4,344</u>	<u>4,770</u>	<u>4,227</u>	<u>4,395</u>
East Asia	107,861	90,387	71,330	50,025	49,525	34,626	34,726
<u>South Asia</u>	<u>1,073</u>	<u>1,806</u>	<u>661</u>	<u>1,441</u>	<u>1,201</u>	<u>841</u>	<u>621</u>
Southeast Asia	1,410	1,056	1,126	1,300	1,335	1,370	1,390
<u>Oceania</u>	<u>1,354</u>	<u>2,028</u>	<u>1,215</u>	<u>1,642</u>	<u>1,642</u>	<u>1,737</u>	<u>1,737</u>

NOTES: Regional definitions appear on last page of this circular. Imports are reported on an international year basis. All other data are reported using marketing years.

**WORLD CORN TRADE
OCTOBER/SEPTEMBER YEAR
THOUSAND METRIC TONS**

	2000/01	2001/02	2002/03	2003/04 10-Sep	2003/04 12-Oct	2004/05 10-Sep	2004/05 12-Oct
EXPORTS							
Argentina	12,229	8,581	12,349	10,000	10,000	10,000	10,000
Brazil	<u>3,741</u>	<u>3,857</u>	<u>3,181</u>	<u>5,500</u>	<u>5,500</u>	<u>3,000</u>	<u>3,000</u>
Canada	127	211	306	300	300	300	300
China	<u>7,276</u>	<u>8,611</u>	<u>15,244</u>	<u>8,000</u>	<u>7,700</u>	<u>4,000</u>	<u>4,000</u>
Paraguay	386	262	516	800	800	600	600
Romania	50	135	144	100	100	800	1,000
South Africa	<u>1,415</u>	<u>1,182</u>	<u>1,141</u>	<u>900</u>	<u>900</u>	<u>1,000</u>	<u>1,000</u>
Thailand	<u>407</u>	<u>184</u>	<u>137</u>	<u>900</u>	<u>900</u>	<u>250</u>	<u>250</u>
Ukraine	<u>397</u>	<u>349</u>	<u>811</u>	<u>1,500</u>	<u>1,500</u>	<u>1,500</u>	<u>1,500</u>
EU-25	<u>1,016</u>	<u>2,849</u>	<u>1,995</u>	<u>400</u>	<u>400</u>	<u>500</u>	<u>500</u>
Others	<u>1,085</u>	<u>1,052</u>	<u>1,323</u>	<u>1,280</u>	<u>1,620</u>	<u>1,815</u>	<u>1,765</u>
Subtotal	<u>28,129</u>	<u>27,273</u>	<u>37,147</u>	<u>29,680</u>	<u>29,720</u>	<u>23,765</u>	<u>23,915</u>
United States	<u>48,329</u>	<u>47,271</u>	<u>40,924</u>	<u>48,500</u>	<u>48,500</u>	<u>53,000</u>	<u>52,500</u>
WORLD TOTAL	<u>76,458</u>	<u>74,544</u>	<u>78,071</u>	<u>78,180</u>	<u>78,220</u>	<u>76,765</u>	<u>76,415</u>
IMPORTS							
Algeria	1,500	1,537	1,643	1,700	1,700	1,700	1,700
Brazil	<u>671</u>	<u>297</u>	<u>521</u>	<u>700</u>	<u>700</u>	<u>500</u>	<u>400</u>
Canada	2,843	4,022	3,846	1,800	1,800	2,500	2,300
Chile	<u>1,362</u>	<u>1,278</u>	<u>933</u>	<u>900</u>	<u>900</u>	<u>1,000</u>	<u>1,000</u>
China	89	39	29	50	50	200	200
Colombia	<u>1,857</u>	<u>1,911</u>	<u>2,112</u>	<u>2,100</u>	<u>2,100</u>	<u>2,200</u>	<u>2,200</u>
Costa Rica	513	463	514	550	550	550	550
Cuba	<u>119</u>	<u>292</u>	<u>279</u>	<u>450</u>	<u>475</u>	<u>450</u>	<u>450</u>
Dominican Republic	968	1,038	906	900	900	1,000	1,000
Ecuador	<u>149</u>	<u>309</u>	<u>304</u>	<u>400</u>	<u>425</u>	<u>300</u>	<u>300</u>
Egypt	5,268	4,905	4,848	4,000	4,000	4,500	4,500
El Salvador	<u>469</u>	<u>287</u>	<u>394</u>	<u>450</u>	<u>475</u>	<u>450</u>	<u>450</u>
Guatemala	549	584	513	550	550	550	550
Indonesia	<u>1,280</u>	<u>1,149</u>	<u>1,633</u>	<u>1,100</u>	<u>1,200</u>	<u>1,100</u>	<u>1,100</u>
Iran	1,265	1,261	2,157	1,500	1,500	1,700	1,700
Israel	<u>993</u>	<u>1,021</u>	<u>776</u>	<u>1,500</u>	<u>1,500</u>	<u>1,000</u>	<u>1,000</u>
Japan	16,340	16,395	16,863	16,800	16,800	16,800	16,800
Jordan	<u>454</u>	<u>439</u>	<u>406</u>	<u>350</u>	<u>450</u>	<u>350</u>	<u>450</u>
Korea, North	688	288	144	80	80	200	200
Korea, South	<u>8,743</u>	<u>8,621</u>	<u>8,786</u>	<u>9,500</u>	<u>9,300</u>	<u>9,100</u>	<u>8,900</u>
Malaysia	2,588	2,425	2,408	2,200	2,100	2,400	2,000
Mexico	<u>5,928</u>	<u>4,076</u>	<u>5,269</u>	<u>5,800</u>	<u>5,800</u>	<u>6,300</u>	<u>6,300</u>
Morocco	966	829	1,054	1,100	1,200	1,100	1,200
Peru	<u>861</u>	<u>858</u>	<u>917</u>	<u>950</u>	<u>950</u>	<u>750</u>	<u>750</u>
Philippines	246	263	68	50	50	200	200
Russia	<u>150</u>	<u>534</u>	<u>99</u>	<u>500</u>	<u>500</u>	<u>600</u>	<u>600</u>
Saudi Arabia	1,389	1,268	1,424	1,500	1,500	1,600	1,600
South Africa	0	<u>726</u>	<u>617</u>	<u>600</u>	<u>500</u>	<u>500</u>	<u>300</u>
Syria	794	892	919	900	900	1,100	1,100
Taiwan	<u>4,924</u>	<u>4,661</u>	<u>4,681</u>	<u>4,800</u>	<u>4,800</u>	<u>4,700</u>	<u>4,700</u>
Tunisia	776	793	734	800	800	800	800
Turkey	<u>608</u>	<u>1,193</u>	<u>1,475</u>	<u>1,100</u>	<u>1,100</u>	<u>1,100</u>	<u>1,100</u>
Venezuela	1,207	515	675	550	680	650	800
Vietnam	50	263	344	50	50	300	300
Zimbabwe	50	311	625	600	600	600	600
EU-25	<u>3,800</u>	<u>3,801</u>	<u>4,327</u>	<u>5,700</u>	<u>5,700</u>	<u>2,500</u>	<u>2,500</u>
United States	179	202	374	300	350	380	380
Subtotal	70,636	69,746	73,617	72,880	73,035	71,730	70,980
Other Countries	4,893	3,735	3,538	3,880	3,705	3,815	3,965
Unaccounted	929	1,063	916	1,420	1,480	1,220	1,470
WORLD TOTAL	<u>76,458</u>	<u>74,544</u>	<u>78,071</u>	<u>78,180</u>	<u>78,220</u>	<u>76,765</u>	<u>76,415</u>

WORLD CORN PRODUCTION, CONSUMPTION, AND STOCKS
LOCAL MARKETING YEARS
THOUSAND METRIC TONS

	2000/01	2001/02	2002/03	2003/04 10-Sep	2003/04 12-Oct	2004/05 10-Sep	2004/05 12-Oct
PRODUCTION							
Argentina	15,400	14,700	15,500	12,750	12,750	15,500	15,500
Brazil	<u>41,536</u>	<u>35,501</u>	<u>44,500</u>	<u>41,500</u>	<u>42,000</u>	<u>43,000</u>	<u>42,500</u>
Canada	6,827	8,389	8,999	9,600	9,600	8,700	8,500
China	<u>106,000</u>	<u>114,088</u>	<u>121,300</u>	<u>115,830</u>	<u>115,830</u>	<u>120,000</u>	<u>122,000</u>
Egypt	5,636	6,160	6,000	6,150	6,150	6,200	6,200
India	<u>12,068</u>	<u>13,510</u>	<u>11,100</u>	<u>14,800</u>	<u>14,720</u>	<u>14,000</u>	<u>14,000</u>
Indonesia	5,900	6,000	6,100	6,300	6,300	6,300	6,300
Mexico	<u>17,917</u>	<u>20,400</u>	<u>19,280</u>	<u>21,000</u>	<u>21,000</u>	<u>20,300</u>	<u>20,300</u>
Nigeria	4,000	5,000	5,200	5,150	5,150	5,200	5,200
Philippines	4,508	<u>4,505</u>	<u>4,430</u>	<u>4,845</u>	<u>4,845</u>	<u>5,000</u>	<u>5,000</u>
Romania	4,800	7,000	7,300	6,500	6,500	10,000	12,000
Serbia and Montenegro	2,944	5,400	5,500	3,800	3,800	6,200	6,200
South Africa	8,040	10,050	9,675	8,700	8,934	9,300	<u>9,300</u>
Thailand	<u>4,700</u>	<u>4,500</u>	<u>4,250</u>	<u>4,100</u>	<u>4,100</u>	<u>4,265</u>	4,265
Turkey	2,100	2,000	2,100	2,800	2,800	2,800	<u>2,800</u>
Ukraine	<u>3,848</u>	<u>3,641</u>	<u>4,180</u>	<u>6,850</u>	<u>6,850</u>	<u>6,600</u>	<u>6,600</u>
EU-25	44,259	49,879	49,078	39,497	39,497	51,425	51,025
Others	<u>47,159</u>	<u>46,734</u>	<u>49,223</u>	<u>50,987</u>	<u>51,131</u>	<u>51,252</u>	<u>51,059</u>
Subtotal	337,642	357,457	373,715	361,159	361,957	386,042	388,749
United States	251,854	241,377	227,767	256,905	256,905	278,415	294,990
WORLD TOTAL	<u>589,496</u>	<u>598,834</u>	<u>601,482</u>	<u>618,064</u>	<u>618,862</u>	<u>664,457</u>	<u>683,739</u>
CONSUMPTION							
Brazil	34,500	34,800	37,500	38,800	38,800	40,000	40,000
Canada	<u>10,123</u>	<u>11,965</u>	<u>12,576</u>	<u>11,500</u>	<u>11,168</u>	<u>11,000</u>	<u>10,600</u>
China	120,240	123,100	125,900	128,600	129,400	131,600	133,000
Egypt	<u>10,900</u>	<u>11,200</u>	<u>10,900</u>	<u>10,200</u>	<u>10,200</u>	<u>10,700</u>	<u>10,700</u>
India	<u>11,950</u>	<u>13,050</u>	<u>12,000</u>	<u>13,700</u>	<u>13,700</u>	<u>14,000</u>	<u>14,000</u>
Indonesia	7,300	7,300	7,500	7,100	7,200	7,300	7,300
Japan	16,200	16,300	16,800	16,900	16,900	16,800	16,800
Korea, South	8,616	8,735	8,782	9,670	9,470	9,120	8,920
Malaysia	2,420	2,440	2,250	2,285	2,150	2,485	2,100
Mexico	<u>24,000</u>	<u>23,600</u>	<u>24,700</u>	<u>26,200</u>	<u>26,200</u>	<u>26,500</u>	<u>26,500</u>
Nigeria	4,000	5,030	5,200	5,200	5,200	5,250	5,250
Romania	6,250	6,800	7,200	7,200	7,200	7,900	9,300
Serbia and Montenegro	3,119	4,850	4,850	4,450	4,450	4,952	4,950
South Africa	8,705	8,446	8,520	8,700	8,700	8,700	8,700
EU-25	47,888	50,245	49,244	46,500	46,500	51,650	51,650
Others	<u>94,953</u>	<u>93,490</u>	<u>92,431</u>	<u>96,569</u>	<u>97,091</u>	<u>103,599</u>	<u>103,956</u>
Subtotal	411,164	421,351	426,353	433,574	434,329	451,556	453,726
United States	198,102	200,941	200,748	212,735	212,250	218,959	224,039
WORLD TOTAL	<u>609,266</u>	<u>622,292</u>	<u>627,101</u>	<u>646,309</u>	<u>646,579</u>	<u>670,515</u>	<u>677,765</u>
ENDING STOCKS							
Brazil	1,648	720	3,881	3,123	3,431	2,523	2,231
China	<u>102,372</u>	<u>84,788</u>	<u>64,973</u>	<u>44,253</u>	<u>43,753</u>	<u>28,853</u>	<u>28,953</u>
Japan	1,297	1,393	1,457	1,358	1,358	1,359	1,359
Mexico	<u>2,684</u>	<u>3,396</u>	<u>3,238</u>	<u>3,818</u>	<u>3,818</u>	<u>3,908</u>	<u>3,908</u>
South Africa	490	1,943	2,443	2,043	2,077	2,143	2,077
EU-25	2,074	2,660	4,826	3,123	3,123	4,898	4,498
Others	12,693	12,589	14,000	12,020	12,818	13,501	14,701
Subtotal	123,258	107,489	94,818	69,738	70,378	57,185	57,727
United States	48,240	40,551	27,603	24,222	24,326	30,717	42,951
WORLD TOTAL	<u>171,498</u>	<u>148,040</u>	<u>122,421</u>	<u>93,960</u>	<u>94,704</u>	<u>87,902</u>	<u>100,678</u>

REGIONAL CORN IMPORTS, PRODUCTION, CONSUMPTION, AND STOCKS
THOUSAND METRIC TONS

	2000/01	2001/02	2002/03	2003/04 10-Sep	2003/04 12-Oct	2004/05 10-Sep	2004/05 12-Oct
IMPORTS							
North America	8,950	8,300	9,489	7,900	7,950	9,180	8,980
<u>Latin America</u>	<u>9,747</u>	<u>8,698</u>	<u>8,975</u>	<u>9,505</u>	<u>9,710</u>	<u>9,405</u>	<u>9,455</u>
EU-25	3,800	3,801	4,327	5,700	5,700	2,500	2,500
<u>Other Europe</u>	<u>1,073</u>	<u>630</u>	<u>540</u>	<u>830</u>	<u>830</u>	<u>475</u>	<u>425</u>
Former Soviet Union	347	666	169	650	650	760	760
<u>Middle East</u>	<u>6,096</u>	<u>6,708</u>	<u>7,668</u>	<u>7,435</u>	<u>7,535</u>	<u>7,500</u>	<u>7,600</u>
North Africa	8,762	8,299	8,413	7,750	7,850	8,300	8,400
<u>Other Africa</u>	<u>1,457</u>	<u>2,062</u>	<u>2,299</u>	<u>2,265</u>	<u>1,990</u>	<u>2,195</u>	<u>2,195</u>
East Asia	30,992	30,098	30,607	31,280	31,080	31,100	30,900
<u>South Asia</u>	<u>51</u>	<u>2</u>	<u>4</u>	<u>0</u>	<u>0</u>	<u>0</u>	<u>0</u>
Southeast Asia	4,240	4,195	4,601	3,425	3,425	4,110	3,710
<u>Oceania</u>	<u>14</u>	<u>22</u>	<u>63</u>	<u>20</u>	<u>20</u>	<u>20</u>	<u>20</u>
PRODUCTION							
North America	276,598	270,166	256,046	287,505	287,505	307,415	323,790
<u>Latin America</u>	<u>66,475</u>	<u>59,750</u>	<u>70,533</u>	<u>64,610</u>	<u>65,010</u>	<u>68,827</u>	<u>68,577</u>
EU-25	44,259	49,879	49,078	39,497	39,497	51,425	51,025
<u>Other Europe</u>	<u>11,363</u>	<u>16,542</u>	<u>17,682</u>	<u>14,270</u>	<u>14,270</u>	<u>21,120</u>	<u>23,120</u>
Former Soviet Union	7,516	6,809	8,543	11,535	11,535	11,150	11,150
<u>Middle East</u>	<u>2,810</u>	<u>2,707</u>	<u>2,983</u>	<u>3,682</u>	<u>3,682</u>	<u>3,732</u>	<u>3,732</u>
North Africa	5,692	6,362	6,202	6,352	6,352	6,402	6,402
<u>Other Africa</u>	<u>34,122</u>	<u>35,926</u>	<u>34,669</u>	<u>35,790</u>	<u>36,268</u>	<u>35,851</u>	<u>35,408</u>
East Asia	107,474	115,706	123,074	117,676	117,676	121,870	123,870
<u>South Asia</u>	<u>15,003</u>	<u>16,490</u>	<u>14,245</u>	<u>17,955</u>	<u>17,875</u>	<u>17,120</u>	<u>17,120</u>
Southeast Asia	17,694	17,895	17,972	18,655	18,655	19,000	19,000
<u>Oceania</u>	<u>490</u>	<u>602</u>	<u>455</u>	<u>537</u>	<u>537</u>	<u>545</u>	<u>545</u>
CONSUMPTION							
North America	232,225	236,506	238,024	250,435	249,618	256,459	261,139
<u>Latin America</u>	<u>58,094</u>	<u>56,401</u>	<u>59,259</u>	<u>61,440</u>	<u>61,625</u>	<u>63,010</u>	<u>63,450</u>
EU-25	47,888	50,245	49,244	46,500	46,500	51,650	51,650
<u>Other Europe</u>	<u>13,440</u>	<u>16,214</u>	<u>16,740</u>	<u>16,455</u>	<u>16,455</u>	<u>17,807</u>	<u>19,205</u>
Former Soviet Union	6,953	7,042	7,905	11,030	11,030	10,645	10,645
<u>Middle East</u>	<u>9,166</u>	<u>9,348</u>	<u>9,699</u>	<u>11,292</u>	<u>11,392</u>	<u>11,207</u>	<u>11,307</u>
North Africa	14,464	14,935	14,334	14,250	14,250	14,850	14,850
<u>Other Africa</u>	<u>36,364</u>	<u>36,553</u>	<u>34,967</u>	<u>37,450</u>	<u>37,290</u>	<u>36,896</u>	<u>36,698</u>
East Asia	152,285	154,913	158,047	161,802	162,402	164,220	165,420
<u>South Asia</u>	<u>14,886</u>	<u>16,031</u>	<u>15,148</u>	<u>16,855</u>	<u>16,855</u>	<u>17,120</u>	<u>17,120</u>
Southeast Asia	21,476	21,704	21,896	21,137	21,102	22,295	21,910
<u>Oceania</u>	<u>455</u>	<u>555</u>	<u>450</u>	<u>535</u>	<u>535</u>	<u>545</u>	<u>545</u>
ENDING STOCKS							
North America	51,804	45,003	31,952	28,751	29,287	35,236	47,902
<u>Latin America</u>	<u>3,291</u>	<u>2,024</u>	<u>5,734</u>	<u>4,962</u>	<u>5,519</u>	<u>4,374</u>	<u>4,291</u>
EU-25	2,074	2,660	4,826	3,123	3,123	4,898	4,498
<u>Other Europe</u>	<u>1,025</u>	<u>1,755</u>	<u>2,499</u>	<u>864</u>	<u>864</u>	<u>2,952</u>	<u>3,304</u>
Former Soviet Union	1,508	1,557	1,532	1,137	1,137	877	877
<u>Middle East</u>	<u>588</u>	<u>636</u>	<u>1,608</u>	<u>1,383</u>	<u>1,383</u>	<u>1,408</u>	<u>1,408</u>
North Africa	472	344	338	440	440	292	392
<u>Other Africa</u>	<u>2,238</u>	<u>3,156</u>	<u>3,617</u>	<u>2,983</u>	<u>3,429</u>	<u>3,033</u>	<u>3,234</u>
East Asia	106,356	88,682	68,989	48,220	47,720	32,970	33,070
<u>South Asia</u>	<u>726</u>	<u>1,162</u>	<u>213</u>	<u>813</u>	<u>483</u>	<u>513</u>	<u>333</u>
Southeast Asia	1,403	1,050	1,100	1,269	1,304	1,334	1,354
<u>Oceania</u>	<u>13</u>	<u>11</u>	<u>13</u>	<u>15</u>	<u>15</u>	<u>15</u>	<u>15</u>

NOTES: Regional definitions appear on last page of this circular. Imports are reported on an international year basis. All other data are reported using marketing years.

**WORLD BARLEY TRADE
OCTOBER/SEPTEMBER YEAR
THOUSAND METRIC TONS**

	2000/01	2001/02	2002/03	2003/04 10-Sep	2003/04 12-Oct	2004/05 10-Sep	2004/05 12-Oct
EXPORTS							
Argentina	202	91	101	150	150	150	150
<u>Australia</u>	<u>3,922</u>	<u>4,150</u>	<u>2,285</u>	<u>5,000</u>	<u>5,000</u>	<u>4,300</u>	<u>4,000</u>
Canada	1,956	1,126	304	2,000	2,000	1,900	1,700
<u>Kazakhstan</u>	<u>292</u>	<u>393</u>	<u>542</u>	<u>700</u>	<u>700</u>	<u>50</u>	<u>50</u>
Russia	1,031	2,664	3,066	2,600	2,600	2,000	2,000
<u>Turkey</u>	<u>151</u>	<u>501</u>	<u>504</u>	<u>50</u>	<u>50</u>	<u>50</u>	<u>50</u>
Ukraine	1,479	3,134	2,334	1,600	1,600	3,300	3,300
<u>EU-25</u>	<u>6,275</u>	<u>3,236</u>	<u>6,307</u>	<u>1,300</u>	<u>1,300</u>	<u>1,800</u>	<u>2,300</u>
Other Europe	460	845	253	20	20	750	750
<u>Others</u>	<u>72</u>	<u>492</u>	<u>679</u>	<u>500</u>	<u>500</u>	<u>400</u>	<u>400</u>
Subtotal	15,840	16,632	16,375	13,920	13,920	14,700	14,700
United States	1,068	517	552	475	425	550	550
<u>WORLD TOTAL</u>	<u>16,908</u>	<u>17,149</u>	<u>16,927</u>	<u>14,395</u>	<u>14,345</u>	<u>15,250</u>	<u>15,250</u>
IMPORTS							
Algeria	334	512	46	10	10	10	10
<u>Brazil</u>	<u>185</u>	<u>121</u>	<u>296</u>	<u>150</u>	<u>150</u>	<u>200</u>	<u>200</u>
China	2,305	1,913	1,792	1,500	1,500	1,800	1,800
<u>Colombia</u>	<u>129</u>	<u>182</u>	<u>226</u>	<u>200</u>	<u>200</u>	<u>250</u>	<u>250</u>
Iran	822	322	0	275	325	250	250
<u>Israel</u>	<u>326</u>	<u>387</u>	<u>448</u>	<u>400</u>	<u>400</u>	<u>450</u>	<u>450</u>
Japan	1,498	1,358	1,399	1,400	1,400	1,350	1,350
<u>Jordan</u>	<u>349</u>	<u>499</u>	<u>414</u>	<u>550</u>	<u>550</u>	<u>500</u>	<u>500</u>
Korea, South	85	102	65	100	100	100	100
<u>Kuwait</u>	<u>45</u>	<u>69</u>	<u>116</u>	<u>100</u>	<u>100</u>	<u>100</u>	<u>100</u>
Libya	144	261	188	200	200	200	200
<u>Mexico</u>	<u>119</u>	<u>66</u>	<u>31</u>	<u>50</u>	<u>50</u>	<u>75</u>	<u>75</u>
Morocco	506	689	156	150	150	150	100
<u>Russia</u>	<u>346</u>	<u>192</u>	<u>275</u>	<u>400</u>	<u>400</u>	<u>300</u>	<u>300</u>
Saudi Arabia	5,100	6,000	7,502	5,700	5,700	6,500	6,500
<u>South Africa</u>	<u>122</u>	<u>167</u>	<u>87</u>	<u>100</u>	<u>100</u>	<u>150</u>	<u>150</u>
Syria	296	176	279	250	250	300	300
<u>Taiwan</u>	<u>195</u>	<u>172</u>	<u>84</u>	<u>100</u>	<u>100</u>	<u>100</u>	<u>100</u>
Tunisia	599	656	312	10	10	10	10
<u>Turkey</u>	<u>34</u>	<u>29</u>	<u>85</u>	<u>200</u>	<u>200</u>	<u>150</u>	<u>150</u>
UAE	18	156	109	100	100	100	100
<u>Ukraine</u>	<u>14</u>	<u>95</u>	<u>245</u>	<u>200</u>	<u>200</u>	<u>50</u>	<u>50</u>
<u>EU-25</u>	<u>1,132</u>	<u>1,665</u>	<u>1,443</u>	<u>700</u>	<u>700</u>	<u>350</u>	<u>350</u>
<u>Other Europe</u>	<u>371</u>	<u>288</u>	<u>266</u>	<u>385</u>	<u>385</u>	<u>320</u>	<u>320</u>
United States	663	538	282	475	485	450	450
Subtotal	15,737	16,615	16,146	13,705	13,765	14,215	14,165
Other Countries	636	485	616	470	470	355	355
Unaccounted	535	49	165	220	110	680	730
<u>WORLD TOTAL</u>	<u>16,908</u>	<u>17,149</u>	<u>16,927</u>	<u>14,395</u>	<u>14,345</u>	<u>15,250</u>	<u>15,250</u>

WORLD BARLEY PRODUCTION, CONSUMPTION, AND STOCKS
LOCAL MARKETING YEARS
THOUSAND METRIC TONS

	2000/01	2001/02	2002/03	2003/04 10-Sep	2003/04 12-Oct	2004/05 10-Sep	2004/05 12-Oct
PRODUCTION							
Algeria	163	574	416	1,220	1,220	1,200	1,200
<u>Australia</u>	<u>6,743</u>	<u>8,280</u>	<u>3,865</u>	<u>8,625</u>	<u>8,625</u>	<u>7,600</u>	<u>7,600</u>
Canada	13,172	10,846	7,489	12,300	12,328	13,250	13,000
<u>China</u>	<u>2,646</u>	<u>2,893</u>	<u>3,322</u>	<u>3,400</u>	<u>3,400</u>	<u>3,450</u>	<u>3,450</u>
Iran	1,400	1,500	2,000	2,000	2,000	2,000	2,000
Iraq	350	550	1,000	1,150	1,150	1,250	1,250
Japan	214	206	217	199	199	240	240
<u>Kazakhstan</u>	<u>1,675</u>	<u>2,200</u>	<u>2,200</u>	<u>2,000</u>	<u>2,000</u>	<u>1,500</u>	<u>1,500</u>
Morocco	467	1,155	1,669	2,620	2,620	2,600	2,760
<u>Russia</u>	<u>14,100</u>	<u>19,500</u>	<u>18,700</u>	<u>18,000</u>	<u>18,000</u>	<u>18,500</u>	<u>18,500</u>
Syria	130	1,300	920	1,100	1,100	900	900
<u>Turkey</u>	<u>7,400</u>	<u>6,900</u>	<u>7,200</u>	<u>6,900</u>	<u>6,900</u>	<u>7,100</u>	<u>7,100</u>
Ukraine	6,872	10,186	10,364	6,850	6,850	11,500	11,200
<u>EU-25</u>	<u>58,816</u>	<u>56,827</u>	<u>56,388</u>	<u>54,551</u>	<u>54,551</u>	<u>59,530</u>	<u>60,670</u>
Other Europe	2,577	3,324	3,266	2,410	2,410	3,890	3,990
<u>Others</u>	<u>9,266</u>	<u>9,733</u>	<u>9,862</u>	<u>11,174</u>	<u>11,089</u>	<u>10,900</u>	<u>10,815</u>
Subtotal	125,991	135,974	128,878	134,499	134,442	145,410	146,175
United States	6,919	5,407	4,940	6,011	6,059	5,940	6,099
<u>WORLD TOTAL</u>	<u>132,910</u>	<u>141,381</u>	<u>133,818</u>	<u>140,510</u>	<u>140,501</u>	<u>151,350</u>	<u>152,274</u>
CONSUMPTION							
Algeria	550	650	750	850	850	950	950
<u>Australia</u>	<u>2,181</u>	<u>3,200</u>	<u>2,800</u>	<u>3,200</u>	<u>3,200</u>	<u>3,250</u>	<u>3,550</u>
Canada	11,579	10,268	7,905	9,919	9,947	10,500	10,500
<u>China</u>	<u>4,900</u>	<u>4,500</u>	<u>4,900</u>	<u>5,150</u>	<u>5,150</u>	<u>5,400</u>	<u>5,400</u>
Iran	2,300	2,100	2,100	2,200	2,200	2,250	2,250
Japan	1,700	1,650	1,600	1,630	1,630	1,600	1,600
Kazakhstan	1,200	1,650	1,900	1,950	1,950	1,550	1,550
Mexico	850	850	850	850	850	850	850
Morocco	1,350	1,750	2,000	2,300	2,300	2,500	2,500
<u>Russia</u>	<u>12,700</u>	<u>14,250</u>	<u>15,500</u>	<u>18,600</u>	<u>18,600</u>	<u>16,600</u>	<u>16,600</u>
Saudi Arabia	5,510	5,710	5,810	6,010	6,010	6,210	6,210
Syria	800	1,150	1,100	1,050	1,050	1,100	1,100
Turkey	6,900	6,600	6,800	7,100	7,100	7,200	7,200
<u>Ukraine</u>	<u>5,800</u>	<u>7,000</u>	<u>7,400</u>	<u>6,300</u>	<u>6,300</u>	<u>7,000</u>	<u>7,000</u>
<u>EU-25</u>	<u>54,867</u>	<u>53,871</u>	<u>54,400</u>	<u>56,877</u>	<u>56,877</u>	<u>53,900</u>	<u>53,900</u>
Other Europe	2,720	2,845	2,890	2,815	2,815	3,285	3,485
<u>Others</u>	<u>11,866</u>	<u>12,192</u>	<u>11,613</u>	<u>14,270</u>	<u>14,170</u>	<u>14,214</u>	<u>14,209</u>
Subtotal	127,773	130,236	130,318	141,071	140,999	138,359	138,854
United States	6,407	5,661	5,179	4,943	4,991	5,704	5,922
<u>WORLD TOTAL</u>	<u>134,180</u>	<u>135,897</u>	<u>135,497</u>	<u>146,014</u>	<u>145,990</u>	<u>144,063</u>	<u>144,776</u>
ENDING STOCKS							
Australia	983	1,763	926	1,351	1,351	1,401	1,401
<u>Canada</u>	<u>2,516</u>	<u>2,047</u>	<u>1,475</u>	<u>2,106</u>	<u>2,106</u>	<u>2,876</u>	<u>2,826</u>
Russia	1,529	4,387	4,706	2,006	2,006	2,206	2,206
<u>Turkey</u>	<u>972</u>	<u>753</u>	<u>673</u>	<u>673</u>	<u>673</u>	<u>673</u>	<u>673</u>
Ukraine	846	1,324	1,667	947	947	2,197	1,897
<u>EU-25</u>	<u>8,972</u>	<u>9,732</u>	<u>8,232</u>	<u>3,906</u>	<u>3,906</u>	<u>8,086</u>	<u>8,726</u>
<u>Others</u>	<u>4,643</u>	<u>6,247</u>	<u>7,391</u>	<u>7,468</u>	<u>7,483</u>	<u>8,178</u>	<u>8,173</u>
Subtotal	20,461	26,253	25,070	18,457	18,472	25,617	25,902
United States	2,314	2,006	1,510	2,619	2,619	2,746	2,687
<u>WORLD TOTAL</u>	<u>22,775</u>	<u>28,259</u>	<u>26,580</u>	<u>21,076</u>	<u>21,091</u>	<u>28,363</u>	<u>28,589</u>

**REGIONAL BARLEY IMPORTS, PRODUCTION, CONSUMPTION, AND STOCKS
THOUSAND METRIC TONS**

	2000/01	2001/02	2002/03	2003/04 10-Sep	2003/04 12-Oct	2004/05 10-Sep	2004/05 12-Oct
IMPORTS							
North America	842	723	512	575	585	545	545
<u>Latin America</u>	<u>402</u>	<u>560</u>	<u>772</u>	<u>460</u>	<u>460</u>	<u>555</u>	<u>555</u>
EU-25	1,132	1,665	1,443	700	700	350	350
<u>Other Europe</u>	<u>371</u>	<u>288</u>	<u>266</u>	<u>385</u>	<u>385</u>	<u>320</u>	<u>320</u>
Former Soviet Union	453	306	560	790	790	460	460
<u>Middle East</u>	<u>7,265</u>	<u>7,692</u>	<u>8,999</u>	<u>7,625</u>	<u>7,675</u>	<u>8,400</u>	<u>8,400</u>
North Africa	1,654	2,144	721	390	390	390	340
<u>Other Africa</u>	<u>143</u>	<u>167</u>	<u>97</u>	<u>100</u>	<u>100</u>	<u>150</u>	<u>150</u>
East Asia	4,083	3,545	3,340	3,100	3,100	3,350	3,350
<u>South Asia</u>	<u>5</u>	<u>2</u>	<u>2</u>	<u>0</u>	<u>0</u>	<u>0</u>	<u>0</u>
Southeast Asia	0	0	0	0	0	0	0
<u>Oceania</u>	<u>23</u>	<u>8</u>	<u>50</u>	<u>50</u>	<u>50</u>	<u>50</u>	<u>50</u>
PRODUCTION							
North America	20,861	17,020	13,199	19,211	19,287	19,940	19,849
<u>Latin America</u>	<u>1,612</u>	<u>1,274</u>	<u>1,447</u>	<u>1,984</u>	<u>1,984</u>	<u>1,585</u>	<u>1,585</u>
EU-25	58,816	56,827	56,388	54,551	54,551	59,530	60,670
<u>Other Europe</u>	<u>2,577</u>	<u>3,324</u>	<u>3,266</u>	<u>2,410</u>	<u>2,410</u>	<u>3,890</u>	<u>3,990</u>
Former Soviet Union	24,691	34,721	34,091	29,575	29,575	34,440	34,140
<u>Middle East</u>	<u>9,448</u>	<u>10,433</u>	<u>11,348</u>	<u>11,256</u>	<u>11,256</u>	<u>11,350</u>	<u>11,350</u>
North Africa	1,085	2,134	2,430	4,795	4,795	4,745	4,905
<u>Other Africa</u>	<u>1,857</u>	<u>1,752</u>	<u>1,485</u>	<u>1,759</u>	<u>1,764</u>	<u>1,705</u>	<u>1,750</u>
East Asia	3,089	3,482	3,839	3,819	3,819	3,950	3,950
<u>South Asia</u>	<u>1,731</u>	<u>1,734</u>	<u>2,060</u>	<u>2,125</u>	<u>2,035</u>	<u>2,215</u>	<u>2,085</u>
Southeast Asia	0	0	0	0	0	0	0
<u>Oceania</u>	<u>7,143</u>	<u>8,680</u>	<u>4,265</u>	<u>9,025</u>	<u>9,025</u>	<u>8,000</u>	<u>8,000</u>
CONSUMPTION							
North America	18,836	16,779	13,934	15,712	15,788	17,054	17,272
<u>Latin America</u>	<u>1,732</u>	<u>1,752</u>	<u>1,948</u>	<u>2,050</u>	<u>2,050</u>	<u>2,130</u>	<u>2,130</u>
EU-25	54,867	53,871	54,400	56,877	56,877	53,900	53,900
<u>Other Europe</u>	<u>2,720</u>	<u>2,845</u>	<u>2,890</u>	<u>2,815</u>	<u>2,815</u>	<u>3,285</u>	<u>3,485</u>
Former Soviet Union	21,891	25,460	27,635	29,650	29,650	28,080	28,080
<u>Middle East</u>	<u>17,132</u>	<u>17,061</u>	<u>17,745</u>	<u>18,492</u>	<u>18,492</u>	<u>19,025</u>	<u>19,025</u>
North Africa	3,033	3,695	3,839	4,290	4,290	4,580	4,580
<u>Other Africa</u>	<u>2,039</u>	<u>1,895</u>	<u>1,612</u>	<u>1,824</u>	<u>1,824</u>	<u>1,845</u>	<u>1,890</u>
East Asia	7,109	6,807	6,949	7,200	7,200	7,460	7,460
<u>South Asia</u>	<u>1,738</u>	<u>1,730</u>	<u>2,063</u>	<u>2,125</u>	<u>2,025</u>	<u>2,215</u>	<u>2,115</u>
Southeast Asia	0	0	0	0	0	0	0
<u>Oceania</u>	<u>2,581</u>	<u>3,650</u>	<u>3,250</u>	<u>3,650</u>	<u>3,650</u>	<u>3,700</u>	<u>4,000</u>
ENDING STOCKS							
North America	4,932	4,149	3,030	4,870	4,870	5,742	5,633
<u>Latin America</u>	<u>163</u>	<u>179</u>	<u>322</u>	<u>566</u>	<u>566</u>	<u>426</u>	<u>426</u>
EU-25	8,972	9,732	8,232	3,906	3,906	8,086	8,726
<u>Other Europe</u>	<u>355</u>	<u>449</u>	<u>457</u>	<u>412</u>	<u>412</u>	<u>587</u>	<u>487</u>
Former Soviet Union	3,442	7,232	7,688	3,733	3,733	5,203	4,903
<u>Middle East</u>	<u>2,622</u>	<u>2,744</u>	<u>3,835</u>	<u>3,549</u>	<u>3,549</u>	<u>3,824</u>	<u>3,824</u>
North Africa	291	781	640	1,485	1,485	2,040	2,150
<u>Other Africa</u>	<u>2</u>	<u>9</u>	<u>3</u>	<u>38</u>	<u>43</u>	<u>48</u>	<u>53</u>
East Asia	942	1,162	1,388	1,107	1,107	947	947
<u>South Asia</u>	<u>17</u>	<u>24</u>	<u>24</u>	<u>24</u>	<u>34</u>	<u>24</u>	<u>4</u>
Southeast Asia	0	0	0	0	0	0	0
<u>Oceania</u>	<u>1,037</u>	<u>1,798</u>	<u>961</u>	<u>1,386</u>	<u>1,386</u>	<u>1,436</u>	<u>1,436</u>

NOTES: Regional definitions appear on last page of this circular. Imports are reported on an international year basis. All other data are reported using marketing years.

**WORLD SORGHUM TRADE
OCTOBER/SEPTEMBER YEAR
THOUSAND METRIC TONS**

	2000/01	2001/02	2002/03	2003/04 10-Sep	2003/04 12-Oct	2004/05 10-Sep	2004/05 12-Oct
EXPORTS							
Argentina	566	409	604	250	250	400	400
<u>Australia</u>	<u>890</u>	<u>515</u>	<u>75</u>	<u>300</u>	<u>350</u>	<u>500</u>	<u>500</u>
Brazil	0	11	64	375	375	150	150
<u>China</u>	<u>19</u>	<u>19</u>	<u>88</u>	<u>175</u>	<u>175</u>	<u>75</u>	<u>75</u>
South Africa	43	48	49	40	40	25	25
<u>Sudan</u>	<u>10</u>	<u>5</u>	<u>10</u>	<u>25</u>	<u>25</u>	<u>25</u>	<u>25</u>
Others	150	114	111	110	110	80	80
Subtotal	1,678	1,121	1,001	1,275	1,325	1,255	1,255
United States	5,949	6,135	4,911	5,000	5,000	5,500	5,500
<u>WORLD TOTAL</u>	<u>7,627</u>	<u>7,256</u>	<u>5,912</u>	<u>6,275</u>	<u>6,325</u>	<u>6,755</u>	<u>6,755</u>
IMPORTS							
Chile	46	71	58	50	65	50	65
<u>Israel</u>	<u>83</u>	<u>26</u>	<u>69</u>	<u>100</u>	<u>105</u>	<u>100</u>	<u>100</u>
Japan	1,983	1,776	1,562	1,500	1,500	1,500	1,500
<u>Mexico</u>	<u>5,037</u>	<u>4,837</u>	<u>3,384</u>	<u>2,900</u>	<u>3,000</u>	<u>4,500</u>	<u>4,500</u>
Norway	49	27	34	25	25	25	25
<u>South Africa</u>	<u>0</u>	<u>66</u>	<u>27</u>	<u>20</u>	<u>20</u>	<u>25</u>	<u>10</u>
<u>Sudan</u>	<u>10</u>	<u>25</u>	<u>15</u>	<u>25</u>	<u>25</u>	<u>25</u>	<u>25</u>
<u>Taiwan</u>	<u>39</u>	<u>41</u>	<u>64</u>	<u>65</u>	<u>65</u>	<u>50</u>	<u>50</u>
0	0	0	0	0	0	0	0
0	0	0	0	0	0	0	0
Other Countries	314	144	229	266	271	135	135
<u>WORLD TOTAL</u>	<u>7,627</u>	<u>7,256</u>	<u>5,912</u>	<u>6,275</u>	<u>6,325</u>	<u>6,755</u>	<u>6,755</u>

WORLD SORGHUM PRODUCTION, CONSUMPTION, AND STOCKS
LOCAL MARKETING YEARS
THOUSAND METRIC TONS

	2000/01	2001/02	2002/03	2003/04 10-Sep	2003/04 12-Oct	2004/05 10-Sep	2004/05 12-Oct
PRODUCTION							
Argentina	2,706	2,750	2,800	2,200	2,200	2,600	2,600
<u>Australia</u>	<u>1,935</u>	<u>2,021</u>	<u>1,465</u>	<u>1,850</u>	<u>1,850</u>	<u>1,900</u>	<u>1,900</u>
Brazil	904	773	1,900	2,100	2,100	2,200	2,200
<u>Burkina</u>	<u>1,000</u>	<u>1,200</u>	<u>1,260</u>	<u>1,520</u>	<u>1,520</u>	<u>1,300</u>	<u>1,300</u>
China	2,582	2,697	3,327	2,865	2,865	2,880	2,880
Egypt	750	750	750	750	750	750	750
Ethiopia	1,825	1,830	1,100	1,700	1,700	1,400	1,400
<u>India</u>	<u>7,716</u>	<u>8,390</u>	<u>7,060</u>	<u>8,000</u>	<u>7,330</u>	<u>8,000</u>	<u>6,500</u>
Mexico	5,665	5,900	6,338	6,700	6,700	6,300	6,300
<u>Niger</u>	<u>400</u>	<u>650</u>	<u>700</u>	<u>720</u>	<u>720</u>	<u>650</u>	<u>575</u>
Nigeria	7,800	7,800	7,850	8,000	8,000	8,050	8,050
<u>Sudan</u>	<u>2,760</u>	<u>4,470</u>	<u>2,930</u>	<u>5,190</u>	<u>5,190</u>	<u>4,350</u>	<u>4,350</u>
Tanzania; United Republic of	335	550	835	580	580	580	650
<u>EU-25</u>	<u>628</u>	<u>653</u>	<u>701</u>	<u>390</u>	<u>390</u>	<u>650</u>	<u>650</u>
Others	4,419	4,467	4,391	4,622	4,712	4,548	4,438
Subtotal	41,425	44,901	43,407	47,187	46,607	46,158	44,543
United States	11,952	13,057	9,163	10,446	10,446	11,996	11,732
<u>WORLD TOTAL</u>	<u>53,377</u>	<u>57,958</u>	<u>52,570</u>	<u>57,633</u>	<u>57,053</u>	<u>58,154</u>	<u>56,275</u>
CONSUMPTION							
Argentina	2,500	2,300	2,250	1,900	1,900	2,100	2,100
<u>Australia</u>	<u>1,305</u>	<u>1,655</u>	<u>1,405</u>	<u>1,455</u>	<u>1,455</u>	<u>1,505</u>	<u>1,505</u>
Brazil	1,000	800	1,850	1,650	1,650	2,000	2,000
<u>Burkina</u>	<u>1,000</u>	<u>1,200</u>	<u>1,260</u>	<u>1,520</u>	<u>1,520</u>	<u>1,300</u>	<u>1,300</u>
China	2,561	2,700	2,825	2,950	2,950	2,800	2,800
Egypt	750	750	750	750	750	750	750
Ethiopia	1,849	1,830	1,105	1,700	1,700	1,400	1,400
<u>India</u>	<u>7,716</u>	<u>8,300</u>	<u>7,150</u>	<u>8,000</u>	<u>7,350</u>	<u>8,000</u>	<u>6,500</u>
Japan	2,045	1,775	1,575	1,500	1,500	1,500	1,500
<u>Mexico</u>	<u>11,200</u>	<u>10,750</u>	<u>9,900</u>	<u>9,000</u>	<u>9,100</u>	<u>10,800</u>	<u>10,800</u>
Niger	425	675	725	750	750	700	645
<u>Nigeria</u>	<u>7,700</u>	<u>7,750</u>	<u>7,800</u>	<u>7,950</u>	<u>7,950</u>	<u>8,000</u>	<u>8,000</u>
Sudan	2,600	4,000	3,500	4,500	4,500	4,500	4,500
<u>Others</u>	<u>5,448</u>	<u>6,010</u>	<u>6,467</u>	<u>7,526</u>	<u>7,481</u>	<u>6,452</u>	<u>6,405</u>
Subtotal	48,099	50,495	48,562	51,151	50,556	51,807	50,205
United States	6,543	6,427	4,939	5,335	5,607	5,842	5,842
<u>WORLD TOTAL</u>	<u>54,642</u>	<u>56,922</u>	<u>53,501</u>	<u>56,486</u>	<u>56,163</u>	<u>57,649</u>	<u>56,047</u>
ENDING STOCKS							
Argentina	426	458	370	370	370	470	470
<u>Japan</u>	<u>290</u>	<u>291</u>	<u>278</u>	<u>278</u>	<u>278</u>	<u>278</u>	<u>278</u>
Mexico	792	779	601	1,201	1,201	1,201	1,201
<u>Others</u>	<u>1,179</u>	<u>1,707</u>	<u>1,511</u>	<u>2,082</u>	<u>2,042</u>	<u>2,048</u>	<u>1,995</u>
Subtotal	2,687	3,235	2,760	3,931	3,891	3,997	3,944
United States	1,061	1,549	1,093	1,124	852	1,563	1,027
<u>WORLD TOTAL</u>	<u>3,748</u>	<u>4,784</u>	<u>3,853</u>	<u>5,055</u>	<u>4,743</u>	<u>5,560</u>	<u>4,971</u>

REGIONAL SORGHUM IMPORTS, PRODUCTION, CONSUMPTION, AND STOCKS
THOUSAND METRIC TONS

	2000/01	2001/02	2002/03	2003/04 10-Sep	2003/04 12-Oct	2004/05 10-Sep	2004/05 12-Oct
IMPORTS							
North America	5,037	4,837	3,385	2,900	3,000	4,500	4,500
<u>Latin America</u>	<u>194</u>	<u>78</u>	<u>122</u>	<u>85</u>	<u>105</u>	<u>55</u>	<u>70</u>
EU-25	9	41	439	1,150	1,175	100	100
<u>Other Europe</u>	<u>49</u>	<u>27</u>	<u>34</u>	<u>25</u>	<u>25</u>	<u>25</u>	<u>25</u>
Former Soviet Union	0	0	0	0	0	0	0
<u>Middle East</u>	<u>84</u>	<u>26</u>	<u>70</u>	<u>100</u>	<u>105</u>	<u>100</u>	<u>100</u>
North Africa	0	0	1	0	0	0	0
<u>Other Africa</u>	<u>133</u>	<u>216</u>	<u>192</u>	<u>231</u>	<u>231</u>	<u>145</u>	<u>130</u>
East Asia	2,048	1,824	1,632	1,585	1,585	1,560	1,560
<u>South Asia</u>	<u>0</u>	<u>1</u>	<u>1</u>	<u>0</u>	<u>0</u>	<u>0</u>	<u>0</u>
Southeast Asia	16	4	5	25	25	25	25
<u>Oceania</u>	<u>0</u>	<u>0</u>	<u>0</u>	<u>0</u>	<u>0</u>	<u>0</u>	<u>0</u>
PRODUCTION							
North America	17,617	18,957	15,501	17,146	17,146	18,296	18,032
<u>Latin America</u>	<u>4,800</u>	<u>4,630</u>	<u>5,809</u>	<u>5,374</u>	<u>5,374</u>	<u>5,888</u>	<u>5,888</u>
EU-25	628	653	701	390	390	650	650
<u>Other Europe</u>	<u>5</u>	<u>5</u>	<u>5</u>	<u>5</u>	<u>5</u>	<u>5</u>	<u>5</u>
Former Soviet Union	0	0	0	0	0	0	0
<u>Middle East</u>	<u>612</u>	<u>655</u>	<u>553</u>	<u>485</u>	<u>485</u>	<u>485</u>	<u>485</u>
North Africa	765	765	765	765	765	765	765
<u>Other Africa</u>	<u>16,317</u>	<u>18,792</u>	<u>16,836</u>	<u>20,225</u>	<u>20,315</u>	<u>18,754</u>	<u>18,639</u>
East Asia	2,604	2,715	3,345	2,883	2,883	2,901	2,901
<u>South Asia</u>	<u>7,946</u>	<u>8,620</u>	<u>7,290</u>	<u>8,230</u>	<u>7,560</u>	<u>8,230</u>	<u>6,730</u>
Southeast Asia	148	145	300	280	280	280	280
<u>Oceania</u>	<u>1,935</u>	<u>2,021</u>	<u>1,465</u>	<u>1,850</u>	<u>1,850</u>	<u>1,900</u>	<u>1,900</u>
CONSUMPTION							
North America	17,743	17,177	14,839	14,335	14,707	16,642	16,642
<u>Latin America</u>	<u>4,713</u>	<u>4,262</u>	<u>5,308</u>	<u>4,699</u>	<u>4,719</u>	<u>5,254</u>	<u>5,269</u>
EU-25	640	679	705	1,995	1,995	700	700
<u>Other Europe</u>	<u>54</u>	<u>32</u>	<u>39</u>	<u>30</u>	<u>30</u>	<u>30</u>	<u>30</u>
Former Soviet Union	0	0	0	0	0	0	0
<u>Middle East</u>	<u>683</u>	<u>686</u>	<u>610</u>	<u>585</u>	<u>585</u>	<u>585</u>	<u>585</u>
North Africa	765	765	766	765	765	765	765
<u>Other Africa</u>	<u>16,228</u>	<u>18,373</u>	<u>17,516</u>	<u>19,542</u>	<u>19,595</u>	<u>18,976</u>	<u>18,859</u>
East Asia	4,676	4,540	4,485	4,550	4,550	4,377	4,377
<u>South Asia</u>	<u>7,946</u>	<u>8,530</u>	<u>7,380</u>	<u>8,230</u>	<u>7,580</u>	<u>8,230</u>	<u>6,730</u>
Southeast Asia	146	134	254	275	275	275	275
<u>Oceania</u>	<u>1,305</u>	<u>1,655</u>	<u>1,405</u>	<u>1,455</u>	<u>1,455</u>	<u>1,505</u>	<u>1,505</u>
ENDING STOCKS							
North America	1,853	2,328	1,694	2,325	2,053	2,764	2,228
<u>Latin America</u>	<u>569</u>	<u>569</u>	<u>481</u>	<u>561</u>	<u>561</u>	<u>700</u>	<u>700</u>
EU-25	27	40	40	25	25	70	70
<u>Other Europe</u>	<u>0</u>	<u>0</u>	<u>0</u>	<u>0</u>	<u>0</u>	<u>0</u>	<u>0</u>
Former Soviet Union	0	0	0	0	0	0	0
<u>Middle East</u>	<u>34</u>	<u>30</u>	<u>43</u>	<u>43</u>	<u>48</u>	<u>43</u>	<u>48</u>
North Africa	40	40	40	40	40	40	40
<u>Other Africa</u>	<u>558</u>	<u>1,060</u>	<u>525</u>	<u>1,308</u>	<u>1,283</u>	<u>1,131</u>	<u>1,093</u>
East Asia	442	422	826	569	569	578	578
<u>South Asia</u>	<u>130</u>	<u>220</u>	<u>124</u>	<u>104</u>	<u>84</u>	<u>104</u>	<u>84</u>
Southeast Asia	7	6	26	31	31	36	36
<u>Oceania</u>	<u>88</u>	<u>69</u>	<u>54</u>	<u>49</u>	<u>49</u>	<u>94</u>	<u>94</u>

NOTES: Regional definitions appear on last page of this circular. Imports are reported on an international year basis. All other data are reported using marketing years.

**WORLD OATS TRADE
OCTOBER/SEPTEMBER YEAR
THOUSAND METRIC TONS**

	2000/01	2001/02	2002/03	2003/04 10-Sep	2003/04 12-Oct	2004/05 10-Sep	2004/05 12-Oct
EXPORTS							
Argentina	19	8	1	5	5	10	10
<u>Australia</u>	86	133	130	200	200	200	200
Canada	1,402	1,038	1,058	1,200	950	1,200	1,200
Chile	8	17	12	35	35	15	15
EU-25	745	718	794	400	450	500	500
Other Europe	2	0	0	0	0	0	0
Others	53	40	8	15	15	10	10
Subtotal	2,315	1,954	2,003	1,855	1,655	1,935	1,935
United States	34	37	39	30	30	40	40
<u>WORLD TOTAL</u>	<u>2,349</u>	<u>1,991</u>	<u>2,042</u>	<u>1,885</u>	<u>1,685</u>	<u>1,975</u>	<u>1,975</u>
IMPORTS							
Algeria	8	5	7	5	5	5	5
<u>Brazil</u>	17	15	0	15	15	15	15
Canada	27	35	49	15	15	20	20
<u>Colombia</u>	6	5	2	5	5	5	5
Ecuador	0	12	2	5	5	5	5
<u>Japan</u>	78	81	83	85	85	85	85
Mexico	67	61	82	70	70	60	70
<u>Russia</u>	4	0	2	10	10	0	0
South Africa	24	24	19	25	25	25	25
EU-25	50	8	11	10	11	10	10
Other Europe	61	68	41	59	59	65	65
<u>United States</u>	<u>1,839</u>	<u>1,497</u>	<u>1,777</u>	<u>1,500</u>	<u>1,300</u>	<u>1,500</u>	<u>1,500</u>
Subtotal	2,181	1,811	2,075	1,804	1,605	1,795	1,805
Other Countries	16	11	8	20	20	5	5
Unaccounted	152	169	(41)	61	60	175	165
<u>WORLD TOTAL</u>	<u>2,349</u>	<u>1,991</u>	<u>2,042</u>	<u>1,885</u>	<u>1,685</u>	<u>1,975</u>	<u>1,975</u>

WORLD OATS PRODUCTION, CONSUMPTION, AND STOCKS
LOCAL MARKETING YEARS
THOUSAND METRIC TONS

	2000/01	2001/02	2002/03	2003/04 10-Sep	2003/04 12-Oct	2004/05 10-Sep	2004/05 12-Oct
PRODUCTION							
Argentina	645	645	500	400	400	400	400
<u>Australia</u>	<u>1,050</u>	<u>1,434</u>	<u>957</u>	<u>1,520</u>	<u>1,520</u>	<u>1,300</u>	<u>1,300</u>
Brazil	330	277	390	390	390	390	390
Belarus	495	530	575	500	500	500	500
Canada	3,389	2,691	2,911	3,700	3,691	3,500	3,490
Chile	345	416	488	420	420	425	425
China	600	600	600	600	600	600	600
Kazakhstan	80	218	100	100	100	140	140
Mexico	100	100	100	100	100	100	100
Russia	6,000	7,700	5,700	5,200	5,200	5,500	5,500
Turkey	314	265	290	285	285	290	290
Ukraine	881	1,116	943	925	925	1,000	1,000
EU-25	8,383	8,098	9,302	8,661	8,661	8,775	8,675
Other Europe	1,061	1,013	1,084	1,064	1,064	1,084	1,084
Others	209	243	221	272	272	247	247
Subtotal	23,882	25,346	24,161	24,137	24,128	24,251	24,141
United States	2,165	1,707	1,684	2,100	2,096	1,857	1,691
<u>WORLD TOTAL</u>	<u>26,047</u>	<u>27,053</u>	<u>25,845</u>	<u>26,237</u>	<u>26,224</u>	<u>26,108</u>	<u>25,832</u>
CONSUMPTION							
Argentina	650	620	525	405	405	390	390
<u>Australia</u>	<u>965</u>	<u>1,363</u>	<u>800</u>	<u>1,315</u>	<u>1,315</u>	<u>1,100</u>	<u>1,100</u>
Brazil	345	295	382	410	410	405	405
<u>Canada</u>	<u>2,157</u>	<u>2,129</u>	<u>1,870</u>	<u>2,239</u>	<u>2,230</u>	<u>2,300</u>	<u>2,300</u>
Chile	325	385	498	395	395	400	400
China	600	601	600	600	600	600	600
Kazakhstan	79	200	100	95	95	135	135
Mexico	170	166	168	170	187	160	170
Romania	350	350	350	350	350	350	350
Russia	5,525	7,100	6,300	5,600	5,600	5,200	5,200
Ukraine	840	1,050	950	950	950	1,000	1,000
EU-25	7,745	7,427	8,309	8,276	8,276	8,180	8,180
Other Europe	1,097	1,106	1,115	1,136	1,136	1,154	1,154
Others	1,034	724	945	837	1,009	944	1,020
Subtotal	21,882	23,516	22,912	22,778	22,958	22,318	22,404
United States	4,015	3,459	3,480	3,406	3,401	3,351	3,264
<u>WORLD TOTAL</u>	<u>25,897</u>	<u>26,975</u>	<u>26,392</u>	<u>26,184</u>	<u>26,359</u>	<u>25,669</u>	<u>25,668</u>
ENDING STOCKS							
Australia	216	150	187	192	192	192	192
<u>Canada</u>	<u>854</u>	<u>363</u>	<u>524</u>	<u>800</u>	<u>744</u>	<u>820</u>	<u>754</u>
Russia	579	1,176	580	190	190	490	490
EU-25	800	905	1,010	1,005	872	1,110	877
Other Europe	71	49	67	54	54	49	49
Others	299	393	315	278	278	284	284
Subtotal	2,819	3,036	2,683	2,519	2,330	2,945	2,646
United States	1,056	917	723	940	941	953	789
<u>WORLD TOTAL</u>	<u>3,875</u>	<u>3,953</u>	<u>3,406</u>	<u>3,459</u>	<u>3,271</u>	<u>3,898</u>	<u>3,435</u>

REGIONAL OATS IMPORTS, PRODUCTION, CONSUMPTION, AND STOCKS
THOUSAND METRIC TONS

	2000/01	2001/02	2002/03	2003/04 10-Sep	2003/04 12-Oct	2004/05 10-Sep	2004/05 12-Oct
IMPORTS							
North America	1,933	1,593	1,908	1,585	1,385	1,580	1,590
<u>Latin America</u>	<u>23</u>	<u>32</u>	<u>4</u>	<u>35</u>	<u>35</u>	<u>25</u>	<u>25</u>
EU-25	50	8	11	10	11	10	10
<u>Other Europe</u>	<u>61</u>	<u>68</u>	<u>41</u>	<u>59</u>	<u>59</u>	<u>65</u>	<u>65</u>
Former Soviet Union	13	0	2	10	10	0	0
<u>Middle East</u>	<u>6</u>	<u>5</u>	<u>0</u>	<u>5</u>	<u>5</u>	<u>0</u>	<u>0</u>
North Africa	9	10	8	10	10	10	10
<u>Other Africa</u>	<u>24</u>	<u>24</u>	<u>19</u>	<u>25</u>	<u>25</u>	<u>25</u>	<u>25</u>
East Asia	78	82	90	85	85	85	85
<u>South Asia</u>	<u>0</u>	<u>0</u>	<u>0</u>	<u>0</u>	<u>0</u>	<u>0</u>	<u>0</u>
Southeast Asia	0	0	0	0	0	0	0
<u>Oceania</u>	<u>0</u>	<u>0</u>	<u>0</u>	<u>0</u>	<u>0</u>	<u>0</u>	<u>0</u>
PRODUCTION							
North America	5,654	4,498	4,695	5,900	5,887	5,457	5,281
<u>Latin America</u>	<u>1,355</u>	<u>1,373</u>	<u>1,399</u>	<u>1,245</u>	<u>1,245</u>	<u>1,250</u>	<u>1,250</u>
EU-25	8,383	8,098	9,302	8,661	8,661	8,775	8,675
<u>Other Europe</u>	<u>1,061</u>	<u>1,013</u>	<u>1,084</u>	<u>1,064</u>	<u>1,064</u>	<u>1,084</u>	<u>1,084</u>
Former Soviet Union	7,470	9,577	7,331	6,735	6,735	7,150	7,150
<u>Middle East</u>	<u>314</u>	<u>265</u>	<u>290</u>	<u>285</u>	<u>285</u>	<u>290</u>	<u>290</u>
North Africa	38	74	65	105	105	80	80
<u>Other Africa</u>	<u>45</u>	<u>45</u>	<u>45</u>	<u>45</u>	<u>45</u>	<u>45</u>	<u>45</u>
East Asia	602	601	602	602	602	602	602
<u>South Asia</u>	<u>0</u>	<u>0</u>	<u>0</u>	<u>0</u>	<u>0</u>	<u>0</u>	<u>0</u>
Southeast Asia	0	0	0	0	0	0	0
<u>Oceania</u>	<u>1,125</u>	<u>1,509</u>	<u>1,032</u>	<u>1,595</u>	<u>1,595</u>	<u>1,375</u>	<u>1,375</u>
CONSUMPTION							
North America	6,342	5,754	5,518	5,815	5,818	5,811	5,734
<u>Latin America</u>	<u>1,361</u>	<u>1,350</u>	<u>1,432</u>	<u>1,255</u>	<u>1,255</u>	<u>1,240</u>	<u>1,240</u>
EU-25	7,745	7,427	8,309	8,276	8,276	8,180	8,180
<u>Other Europe</u>	<u>1,097</u>	<u>1,106</u>	<u>1,115</u>	<u>1,136</u>	<u>1,136</u>	<u>1,154</u>	<u>1,154</u>
Former Soviet Union	6,953	8,863	7,963	7,155	7,155	6,845	6,845
<u>Middle East</u>	<u>314</u>	<u>276</u>	<u>290</u>	<u>290</u>	<u>290</u>	<u>290</u>	<u>290</u>
North Africa	46	84	73	115	115	91	91
<u>Other Africa</u>	<u>64</u>	<u>64</u>	<u>59</u>	<u>70</u>	<u>70</u>	<u>70</u>	<u>70</u>
East Asia	685	683	685	685	685	685	685
<u>South Asia</u>	<u>0</u>	<u>0</u>	<u>0</u>	<u>0</u>	<u>0</u>	<u>0</u>	<u>0</u>
Southeast Asia	0	0	0	0	0	0	0
<u>Oceania</u>	<u>1,040</u>	<u>1,438</u>	<u>875</u>	<u>1,390</u>	<u>1,390</u>	<u>1,175</u>	<u>1,175</u>
ENDING STOCKS							
North America	1,913	1,283	1,250	1,743	1,688	1,776	1,546
<u>Latin America</u>	<u>123</u>	<u>150</u>	<u>98</u>	<u>93</u>	<u>93</u>	<u>103</u>	<u>103</u>
EU-25	800	905	1,010	1,005	872	1,110	877
<u>Other Europe</u>	<u>71</u>	<u>49</u>	<u>67</u>	<u>54</u>	<u>54</u>	<u>49</u>	<u>49</u>
Former Soviet Union	645	1,304	670	246	246	541	541
<u>Middle East</u>	<u>0</u>	<u>0</u>	<u>0</u>	<u>0</u>	<u>0</u>	<u>0</u>	<u>0</u>
North Africa	1	1	1	1	1	0	0
<u>Other Africa</u>	<u>5</u>	<u>10</u>	<u>15</u>	<u>15</u>	<u>15</u>	<u>15</u>	<u>15</u>
East Asia	101	101	108	110	110	112	112
<u>South Asia</u>	<u>0</u>	<u>0</u>	<u>0</u>	<u>0</u>	<u>0</u>	<u>0</u>	<u>0</u>
Southeast Asia	0	0	0	0	0	0	0
<u>Oceania</u>	<u>216</u>	<u>150</u>	<u>187</u>	<u>192</u>	<u>192</u>	<u>192</u>	<u>192</u>

NOTES: Regional definitions appear on last page of this circular. Imports are reported on an international year basis. All other data are reported using marketing years.

**WORLD RYE TRADE
OCTOBER/SEPTEMBER YEAR
THOUSAND METRIC TONS**

	2000/01	2001/02	2002/03	2003/04 10-Sep	2003/04 12-Oct	2004/05 10-Sep	2004/05 12-Oct
EXPORTS							
Belarus	50	30	150	50	50	150	150
<u>Canada</u>	<u>91</u>	<u>68</u>	<u>44</u>	<u>150</u>	<u>150</u>	<u>75</u>	<u>75</u>
Russia	0	4	414	50	50	5	5
<u>Ukraine</u>	<u>1</u>	<u>310</u>	<u>269</u>	<u>5</u>	<u>5</u>	<u>150</u>	<u>150</u>
EU-25	949	853	624	500	500	500	500
<u>Other Europe</u>	<u>0</u>	<u>0</u>	<u>0</u>	<u>0</u>	<u>0</u>	<u>0</u>	<u>0</u>
Others	0	0	4	5	5	0	0
Subtotal	1,091	1,265	1,505	760	760	880	880
United States	8	4	2	5	5	5	5
<u>WORLD TOTAL</u>	<u>1,099</u>	<u>1,269</u>	<u>1,507</u>	<u>765</u>	<u>765</u>	<u>885</u>	<u>885</u>
IMPORTS							
China	0	7	0	5	5	0	0
<u>Japan</u>	<u>337</u>	<u>335</u>	<u>414</u>	<u>325</u>	<u>325</u>	<u>350</u>	<u>350</u>
Korea, South	57	121	31	125	125	100	100
<u>Russia</u>	<u>63</u>	<u>3</u>	<u>0</u>	<u>0</u>	<u>0</u>	<u>100</u>	<u>100</u>
Tajikistan; Republic of	10	10	10	10	10	10	10
<u>Ukraine</u>	<u>7</u>	<u>0</u>	<u>222</u>	<u>50</u>	<u>50</u>	<u>10</u>	<u>10</u>
EU-25	474	425	501	50	50	100	100
<u>Other Europe</u>	<u>26</u>	<u>31</u>	<u>14</u>	<u>20</u>	<u>20</u>	<u>25</u>	<u>25</u>
United States	88	164	109	100	100	100	100
Subtotal	1,062	1,096	1,301	685	685	795	795
Other Countries	18	48	119	25	25	25	25
Unaccounted	19	125	87	55	55	65	65
<u>WORLD TOTAL</u>	<u>1,099</u>	<u>1,269</u>	<u>1,507</u>	<u>765</u>	<u>765</u>	<u>885</u>	<u>885</u>

**WORLD RYE PRODUCTION, CONSUMPTION, AND STOCKS
LOCAL MARKETING YEARS
THOUSAND METRIC TONS**

	2000/01	2001/02	2002/03	2003/04 10-Sep	2003/04 12-Oct	2004/05 10-Sep	2004/05 12-Oct
PRODUCTION							
Belarus	1,360	1,294	1,600	1,200	1,200	1,500	1,500
<u>Canada</u>	<u>260</u>	<u>228</u>	<u>134</u>	<u>330</u>	<u>327</u>	<u>340</u>	<u>400</u>
Russia	5,450	6,600	7,150	4,200	4,200	3,600	3,600
Syria	0	0	0	0	0	0	0
Turkey	260	220	255	240	240	240	240
<u>Ukraine</u>	<u>966</u>	<u>1,822</u>	<u>1,511</u>	<u>625</u>	<u>625</u>	<u>1,400</u>	<u>1,400</u>
EU-25	10,203	11,891	9,174	6,937	6,937	9,525	9,695
<u>Other Europe</u>	<u>143</u>	<u>146</u>	<u>147</u>	<u>143</u>	<u>143</u>	<u>145</u>	<u>145</u>
Others	217	198	166	156	156	156	156
Subtotal	18,859	22,399	20,137	13,831	13,828	16,906	17,136
United States	213	175	165	235	219	236	219
<u>WORLD TOTAL</u>	<u>19,072</u>	<u>22,574</u>	<u>20,302</u>	<u>14,066</u>	<u>14,047</u>	<u>17,142</u>	<u>17,355</u>
CONSUMPTION							
Belarus	1,300	1,300	1,300	1,200	1,200	1,300	1,300
<u>Canada</u>	<u>256</u>	<u>193</u>	<u>101</u>	<u>150</u>	<u>147</u>	<u>250</u>	<u>250</u>
China	0	7	0	5	5	0	0
<u>Japan</u>	<u>337</u>	<u>335</u>	<u>415</u>	<u>325</u>	<u>325</u>	<u>350</u>	<u>350</u>
Korea, South	57	121	31	125	125	100	100
<u>Russia</u>	<u>5,550</u>	<u>5,800</u>	<u>6,150</u>	<u>5,500</u>	<u>5,500</u>	<u>3,800</u>	<u>3,800</u>
Turkey	260	240	269	283	283	255	255
<u>Ukraine</u>	<u>1,011</u>	<u>1,349</u>	<u>1,300</u>	<u>900</u>	<u>900</u>	<u>1,250</u>	<u>1,250</u>
EU-25	9,425	10,169	9,410	9,378	9,378	9,750	9,850
<u>Other Europe</u>	<u>168</u>	<u>184</u>	<u>160</u>	<u>163</u>	<u>163</u>	<u>170</u>	<u>170</u>
Others	446	236	371	306	306	278	278
Subtotal	18,810	19,934	19,507	18,335	18,332	17,503	17,603
United States	295	312	321	313	297	309	292
<u>WORLD TOTAL</u>	<u>19,105</u>	<u>20,246</u>	<u>19,828</u>	<u>18,648</u>	<u>18,629</u>	<u>17,812</u>	<u>17,895</u>
ENDING STOCKS							
Canada	77	49	30	40	40	35	95
<u>Russia</u>	<u>293</u>	<u>1,096</u>	<u>1,805</u>	<u>330</u>	<u>330</u>	<u>230</u>	<u>230</u>
Ukraine	75	256	325	145	145	155	155
<u>EU-25</u>	<u>5,107</u>	<u>6,532</u>	<u>6,061</u>	<u>3,170</u>	<u>3,170</u>	<u>2,545</u>	<u>2,615</u>
Others	67	30	219	169	169	219	219
Subtotal	5,619	7,963	8,440	3,854	3,854	3,184	3,314
United States	30	14	11	15	15	15	15
<u>WORLD TOTAL</u>	<u>5,649</u>	<u>7,977</u>	<u>8,451</u>	<u>3,869</u>	<u>3,869</u>	<u>3,199</u>	<u>3,329</u>

REGIONAL RYE IMPORTS, PRODUCTION, CONSUMPTION, AND STOCKS
THOUSAND METRIC TONS

	2000/01	2001/02	2002/03	2003/04 10-Sep	2003/04 12-Oct	2004/05 10-Sep	2004/05 12-Oct
IMPORTS							
North America	93	169	111	105	105	105	105
<u>Latin America</u>	<u>0</u>	<u>18</u>	<u>52</u>	<u>0</u>	<u>0</u>	<u>0</u>	<u>0</u>
EU-25	474	425	501	50	50	100	100
<u>Other Europe</u>	<u>26</u>	<u>31</u>	<u>14</u>	<u>20</u>	<u>20</u>	<u>25</u>	<u>25</u>
Former Soviet Union	93	18	242	65	65	125	125
<u>Middle East</u>	<u>0</u>	<u>20</u>	<u>43</u>	<u>15</u>	<u>15</u>	<u>15</u>	<u>15</u>
North Africa	0	0	0	0	0	0	0
<u>Other Africa</u>	<u>0</u>	<u>0</u>	<u>0</u>	<u>0</u>	<u>0</u>	<u>0</u>	<u>0</u>
East Asia	394	463	445	455	455	450	450
<u>South Asia</u>	<u>0</u>	<u>0</u>	<u>0</u>	<u>0</u>	<u>0</u>	<u>0</u>	<u>0</u>
Southeast Asia	0	0	0	0	0	0	0
<u>Oceania</u>	<u>0</u>	<u>0</u>	<u>12</u>	<u>0</u>	<u>0</u>	<u>0</u>	<u>0</u>
PRODUCTION							
North America	473	403	299	565	546	576	619
<u>Latin America</u>	<u>144</u>	<u>100</u>	<u>93</u>	<u>83</u>	<u>83</u>	<u>83</u>	<u>83</u>
EU-25	10,203	11,891	9,174	6,937	6,937	9,525	9,695
<u>Other Europe</u>	<u>143</u>	<u>146</u>	<u>147</u>	<u>143</u>	<u>143</u>	<u>145</u>	<u>145</u>
Former Soviet Union	7,826	9,791	10,311	6,075	6,075	6,550	6,550
<u>Middle East</u>	<u>260</u>	<u>220</u>	<u>255</u>	<u>240</u>	<u>240</u>	<u>240</u>	<u>240</u>
North Africa	0	0	0	0	0	0	0
<u>Other Africa</u>	<u>3</u>	<u>3</u>	<u>3</u>	<u>3</u>	<u>3</u>	<u>3</u>	<u>3</u>
East Asia	0	0	0	0	0	0	0
<u>South Asia</u>	<u>0</u>	<u>0</u>	<u>0</u>	<u>0</u>	<u>0</u>	<u>0</u>	<u>0</u>
Southeast Asia	0	0	0	0	0	0	0
<u>Oceania</u>	<u>20</u>	<u>20</u>	<u>20</u>	<u>20</u>	<u>20</u>	<u>20</u>	<u>20</u>
CONSUMPTION							
North America	551	505	422	463	444	559	542
<u>Latin America</u>	<u>144</u>	<u>144</u>	<u>119</u>	<u>83</u>	<u>83</u>	<u>83</u>	<u>83</u>
EU-25	9,425	10,169	9,410	9,378	9,378	9,750	9,850
<u>Other Europe</u>	<u>168</u>	<u>184</u>	<u>160</u>	<u>163</u>	<u>163</u>	<u>170</u>	<u>170</u>
Former Soviet Union	7,924	8,539	8,819	7,660	7,660	6,415	6,415
<u>Middle East</u>	<u>260</u>	<u>240</u>	<u>269</u>	<u>283</u>	<u>283</u>	<u>255</u>	<u>255</u>
North Africa	0	0	0	0	0	0	0
<u>Other Africa</u>	<u>3</u>	<u>3</u>	<u>3</u>	<u>3</u>	<u>3</u>	<u>3</u>	<u>3</u>
East Asia	394	463	446	455	455	450	450
<u>South Asia</u>	<u>0</u>	<u>0</u>	<u>0</u>	<u>0</u>	<u>0</u>	<u>0</u>	<u>0</u>
Southeast Asia	0	0	0	0	0	0	0
<u>Oceania</u>	<u>20</u>	<u>20</u>	<u>31</u>	<u>20</u>	<u>20</u>	<u>20</u>	<u>20</u>
ENDING STOCKS							
North America	107	63	41	55	55	50	110
<u>Latin America</u>	<u>0</u>	<u>0</u>	<u>0</u>	<u>0</u>	<u>0</u>	<u>0</u>	<u>0</u>
EU-25	5,107	6,532	6,061	3,170	3,170	2,545	2,615
<u>Other Europe</u>	<u>2</u>	<u>1</u>	<u>1</u>	<u>1</u>	<u>1</u>	<u>1</u>	<u>1</u>
Former Soviet Union	413	1,361	2,329	624	624	584	584
<u>Middle East</u>	<u>0</u>	<u>0</u>	<u>0</u>	<u>0</u>	<u>0</u>	<u>0</u>	<u>0</u>
North Africa	0	0	0	0	0	0	0
<u>Other Africa</u>	<u>0</u>	<u>0</u>	<u>0</u>	<u>0</u>	<u>0</u>	<u>0</u>	<u>0</u>
East Asia	20	20	19	19	19	19	19
<u>South Asia</u>	<u>0</u>	<u>0</u>	<u>0</u>	<u>0</u>	<u>0</u>	<u>0</u>	<u>0</u>
Southeast Asia	0	0	0	0	0	0	0
<u>Oceania</u>	<u>0</u>	<u>0</u>	<u>0</u>	<u>0</u>	<u>0</u>	<u>0</u>	<u>0</u>

NOTES: Regional definitions appear on last page of this circular. Imports are reported on an international year basis. All other data are reported using marketing years.



HISTORICAL DATA SERIES FOR SELECTED REGIONS AND COUNTRIES

CONTENTS

European Union: Grain Supply and Demand	39
China: Grain Supply and Demand	40
Other Europe: Grain Supply and Demand	41
Former Soviet Union: Grain Supply and Demand.....	42
Wheat Supply and Disappearance: Selected Exporters	44
Corn Supply and Disappearance: Selected Exporters.....	45
Barley and Sorghum Supply and Disappearance: Selected Exporters	46
U.S. Grains: Supply and Distribution	47
Total Wheat and Coarse Grains: Supply and Demand	49
World Wheat and Coarse Grains: Supply and Demand	50
World Corn and Barley: Supply and Demand	51
World Rice: Supply and Demand	52

**EUROPEAN UNION: GRAIN SUPPLY AND DEMAND
WHEAT AND COARSE GRAINS
MILLION METRIC TONS/HECTARES**

	Area		Production	--Imports--		--Exports--		Feed Cons.	Total Cons.	Ending Stocks	
	Harvested	Yield		Mkt Yr.	Trade Yr.	Mkt Yr.	Trade Yr.				
WHEAT											
1993/94	15.7	5.3	82.9	1.7	1.7	20.1	20.1	28.8	71.3	15.5	EU-15
1994/95	15.8	5.4	84.5	2.1	2.1	17.1	17.1	31.1	73.9	11.2	
1995/96	16.2	5.3	86.2	2.5	2.5	13.2	13.2	34.7	77.2	9.4	
1996/97	16.7	5.9	98.5	2.5	2.5	17.8	17.8	37.5	81.8	10.8	
1997/98	17.1	5.5	94.2	3.9	3.9	14.2	14.2	39.6	82.7	11.9	
1998/99	17.1	6.0	103.1	3.8	3.8	14.6	14.6	44.1	88.1	16.0	
1999/00	22.0	5.2	114.7	5.1	5.1	19.4	19.4	51.2	106.5	15.0	EU-25
2000/01	23.5	5.3	124.2	4.7	4.7	16.8	16.8	54.2	111.1	16.0	
2001/02	22.3	5.1	113.6	10.7	10.7	14.2	14.2	55.4	111.1	14.9	
2002/03	23.3	5.3	124.5	13.9	13.9	19.9	19.9	59.4	116.6	16.8	
2003/04	21.9	4.9	106.6	6.0	6.0	11.0	11.0	52.9	109.0	9.4	
2004/05	23.2	5.7	133.3	5.0	5.0	16.0	16.0	59.5	115.8	15.9	
COARSE GRAINS											
1993/94	19.0	4.9	92.4	3.0	2.8	10.0	9.9	65.0	87.8	18.0	EU-15
1994/95	18.7	4.6	86.5	4.7	4.7	7.9	8.1	65.2	88.5	12.7	
1995/96	18.5	4.8	88.3	5.8	5.8	4.6	4.4	69.3	92.5	9.7	
1996/97	19.6	5.3	103.4	2.7	2.7	8.6	7.6	72.4	95.8	11.4	
1997/98	20.4	5.3	109.0	2.3	2.4	4.0	4.7	72.7	98.1	20.6	
1998/99	20.0	5.2	105.1	3.1	3.1	9.2	10.8	73.9	97.4	22.2	
1999/00	29.1	4.6	133.5	4.8	4.8	15.2	15.6	95.0	126.7	21.1	EU-25
2000/01	29.0	4.6	132.5	5.4	5.5	10.7	9.0	99.2	130.7	17.6	
2001/02	29.5	4.7	139.7	5.9	5.9	8.0	7.7	100.9	134.1	21.1	
2002/03	28.8	4.8	137.4	6.4	6.7	8.6	9.7	102.0	135.5	20.7	
2003/04	28.6	4.3	121.7	8.1	7.6	4.2	2.7	101.7	135.0	11.4	
2004/05	29.1	5.0	144.7	3.1	3.1	3.8	3.8	103.0	137.1	18.3	
WHEAT AND COARSE GRAINS											
1993/94	34.7	5.1	175.3	4.7	4.5	30.0	30.0	93.8	159.1	33.5	EU-15
1994/95	34.5	5.0	171.0	6.8	6.8	25.0	25.2	96.3	162.4	23.9	
1995/96	34.6	5.0	174.5	8.3	8.3	17.9	17.6	104.0	169.7	19.1	
1996/97	36.3	5.6	201.9	5.2	5.2	26.4	25.5	109.9	177.6	22.1	
1997/98	37.6	5.4	203.2	6.2	6.3	18.2	18.9	112.3	180.8	32.5	
1998/99	37.1	5.6	208.2	6.9	6.9	23.8	25.4	118.0	185.6	38.2	
1999/00	51.1	4.9	248.3	9.9	9.9	34.5	34.9	146.2	233.2	36.1	EU-25
2000/01	52.5	4.9	256.6	10.2	10.2	27.5	25.8	153.4	241.8	33.6	
2001/02	51.8	4.9	253.2	16.6	16.7	22.2	21.9	156.4	245.2	36.0	
2002/03	52.1	5.0	261.9	20.3	20.6	28.6	29.7	161.4	252.1	37.6	
2003/04	50.5	4.5	228.3	14.1	13.6	15.2	13.7	154.6	244.0	20.7	
2004/05	52.3	5.3	278.0	8.1	8.1	19.8	19.8	162.5	252.8	34.1	

Notes:

Trade year statistics are on a July/June year for wheat and an Oct/Sep year for coarse grains.

**CHINA: GRAIN SUPPLY AND DEMAND
WHEAT AND COARSE GRAINS
MILLION METRIC TONS/HECTARES**

	Area Harvested	Yield	Production	--Imports--		--Exports--		Feed Cons.	Total Cons.	Ending Stocks
				Mkt Yr.	Trade Yr.	Mkt Yr.	Trade Yr.			
WHEAT										
1993/94	30.2	3.5	106.4	4.3	4.3	0.6	0.6	2.7	105.3	65.0
1994/95	29.0	3.4	99.3	10.3	10.3	0.4	0.4	3.0	105.4	68.7
1995/96	28.9	3.5	102.2	12.5	12.5	0.5	0.5	3.2	106.5	76.5
1996/97	29.6	3.7	110.6	2.7	2.7	1.0	1.0	3.4	107.6	81.2
1997/98	30.1	4.1	123.3	1.9	1.9	1.2	1.2	4.9	109.1	96.2
1998/99	29.8	3.7	109.7	0.8	0.8	0.5	0.5	5.0	108.3	97.9
1999/00	28.9	3.9	113.9	1.0	1.0	0.5	0.5	6.5	109.3	102.9
2000/01	26.7	3.7	99.6	0.2	0.2	0.6	0.6	10.0	110.3	91.9
2001/02	24.6	3.8	93.9	1.1	1.1	1.5	1.5	9.0	108.7	76.6
2002/03	23.9	3.8	90.3	0.4	0.4	1.7	1.7	6.5	105.2	60.4
2003/04	22.3	3.9	86.5	3.7	3.7	2.8	2.8	6.0	104.5	43.3
2004/05	21.5	4.2	90.0	8.0	8.0	1.0	1.0	4.0	102.0	38.3
COARSE GRAINS										
1993/94	25.8	4.5	117.2	1.3	1.3	11.8	11.8	70.2	108.7	84.5
1994/95	26.1	4.4	114.3	6.4	6.4	1.5	1.5	76.6	114.4	89.2
1995/96	27.3	4.6	124.5	3.0	3.0	0.2	0.2	78.4	115.4	101.1
1996/97	29.1	4.9	141.3	2.1	2.1	4.0	4.0	82.6	121.0	119.5
1997/98	28.1	4.1	114.7	1.6	1.6	6.2	6.2	87.2	121.6	108.0
1998/99	29.1	4.9	143.5	2.6	2.6	3.4	3.4	91.4	127.3	123.4
1999/00	29.6	4.6	137.2	2.3	2.3	10.0	10.0	92.7	128.8	124.2
2000/01	26.5	4.3	114.0	2.4	2.4	7.3	7.3	94.4	130.4	102.8
2001/02	27.5	4.4	122.2	2.0	2.0	8.6	8.6	96.2	132.9	85.6
2002/03	28.0	4.7	130.7	1.8	1.8	15.3	15.3	98.4	136.4	66.4
2003/04	26.6	4.7	124.6	1.6	1.6	7.9	7.9	100.5	140.0	44.6
2004/05	26.9	4.9	130.8	2.0	2.0	4.1	4.1	102.3	143.7	29.7
WHEAT AND COARSE GRAINS										
1993/94	56.0	4.0	223.6	5.6	5.6	12.5	12.5	72.9	214.0	149.5
1994/95	55.1	3.9	213.6	16.6	16.6	1.9	1.9	79.6	219.8	158.0
1995/96	56.2	4.0	226.7	15.5	15.5	0.7	0.7	81.6	221.9	177.6
1996/97	58.7	4.3	251.9	4.8	4.8	5.0	5.0	86.0	228.6	200.7
1997/98	58.1	4.1	238.0	3.5	3.5	7.4	7.4	92.1	230.6	204.2
1998/99	58.8	4.3	253.2	3.4	3.4	3.9	3.9	96.4	235.6	221.3
1999/00	58.4	4.3	251.1	3.4	3.4	10.5	10.5	99.2	238.1	227.1
2000/01	53.1	4.0	213.6	2.6	2.6	7.9	7.9	104.4	240.7	194.7
2001/02	52.1	4.1	216.1	3.1	3.1	10.1	10.1	105.2	241.6	162.1
2002/03	51.9	4.3	221.0	2.2	2.2	17.1	17.1	104.9	241.6	126.7
2003/04	48.9	4.3	211.1	5.3	5.3	10.7	10.7	106.5	244.5	87.9
2004/05	48.4	4.6	220.8	10.0	10.0	5.1	5.1	106.3	245.7	68.0

Notes:

Trade year statistics are on a July/June year for wheat and an Oct/Sep year for coarse grains.

OTHER EUROPE: GRAIN SUPPLY AND DEMAND
WHEAT AND COARSE GRAINS
MILLION METRIC TONS/HECTARES

	Area Harvested	Yield	Production	--Imports-- Mkt Yr.	Trade Yr.	--Exports-- Mkt Yr.	Trade Yr.	Feed Cons.	Total Cons.	Ending Stocks
WHEAT										
1993/94	5.2	2.8	14.6	1.5	1.5	0.1	0.1	3.3	15.2	2.5
1994/95	5.4	2.9	15.7	1.2	1.2	0.9	0.9	3.5	15.6	3.0
1995/96	5.1	3.3	16.6	1.2	1.2	2.8	2.8	3.3	14.2	3.7
1996/97	3.9	2.3	8.9	2.2	2.2	0.6	0.6	3.0	12.6	1.7
1997/98	5.0	3.2	16.0	1.5	1.5	1.1	1.1	3.2	14.4	3.6
1998/99	4.6	3.1	14.5	1.2	1.2	1.1	1.1	3.1	14.3	3.9
1999/00	3.9	3.1	11.9	1.8	1.8	1.6	1.6	3.2	13.4	2.6
2000/01	4.4	2.8	12.1	1.9	1.9	0.9	0.9	2.8	12.9	2.9
2001/02	5.1	2.9	14.7	1.9	1.9	1.9	1.9	3.1	13.6	4.0
2002/03	4.8	2.6	12.6	1.9	1.9	1.7	1.7	3.0	13.5	3.4
2003/04	3.5	2.1	7.3	4.4	4.3	0.2	0.2	2.7	12.9	1.9
2004/05	4.1	3.6	14.6	1.6	1.6	1.6	1.6	3.1	13.5	3.0
COARSE GRAINS										
1993/94	7.9	2.6	20.9	1.7	1.7	0.6	0.6	17.7	21.8	1.5
1994/95	7.9	2.9	22.9	0.9	0.9	0.7	0.7	19.4	23.1	1.5
1995/96	7.6	3.4	25.8	0.7	0.7	0.9	0.9	21.2	25.2	1.8
1996/97	7.7	3.0	23.4	0.9	0.9	1.0	1.0	19.5	23.5	1.5
1997/98	7.5	3.9	29.4	0.7	0.7	1.2	1.2	22.9	27.0	3.5
1998/99	7.3	3.1	22.8	0.6	0.6	1.0	1.0	19.8	23.8	2.1
1999/00	7.3	3.6	26.5	0.8	0.8	0.9	1.0	21.8	25.8	2.7
2000/01	6.6	2.3	15.2	1.5	1.6	0.4	0.6	13.5	17.5	1.5
2001/02	6.8	3.1	21.1	1.0	1.0	0.9	1.1	16.5	20.4	2.3
2002/03	6.6	3.4	22.2	1.0	0.9	1.5	1.0	17.2	21.0	3.0
2003/04	6.5	2.8	17.9	1.3	1.3	0.3	0.3	16.9	20.7	1.3
2004/05	7.2	4.0	28.4	0.9	0.9	2.7	2.7	19.0	24.1	3.8
WHEAT AND COARSE GRAINS										
1993/94	13.1	2.7	35.5	3.2	3.2	0.8	0.8	20.9	37.0	4.0
1994/95	13.3	2.9	38.7	2.1	2.1	1.5	1.5	22.9	38.8	4.5
1995/96	12.7	3.3	42.4	1.8	1.8	3.8	3.8	24.4	39.4	5.6
1996/97	11.6	2.8	32.3	3.0	3.0	1.6	1.6	22.5	36.1	3.2
1997/98	12.4	3.6	45.4	2.2	2.2	2.3	2.3	26.1	41.4	7.1
1998/99	12.0	3.1	37.3	1.8	1.8	2.1	2.1	23.0	38.2	6.0
1999/00	11.1	3.5	38.4	2.5	2.6	2.5	2.6	25.0	39.1	5.3
2000/01	11.0	2.5	27.3	3.3	3.4	1.3	1.5	16.3	30.4	4.3
2001/02	11.8	3.0	35.7	3.0	3.0	2.8	2.9	19.6	34.0	6.2
2002/03	11.4	3.1	34.9	2.9	2.8	3.1	2.7	20.3	34.5	6.4
2003/04	10.0	2.5	25.2	5.7	5.6	0.5	0.5	19.6	33.6	3.2
2004/05	11.2	3.8	43.0	2.5	2.5	4.2	4.2	22.1	37.6	6.8

Notes:

Trade year statistics are on a July/June year for wheat and an Oct/Sep year for coarse grains.

**FORMER SOVIET UNION: GRAIN SUPPLY AND DEMAND
WHEAT AND COARSE GRAINS
MILLION METRIC TONS/HECTARES**

	Area Harvested	Yield	Production	--Imports--		--Exports--		Feed Cons.	Total Cons.	Ending Stocks
				Mkt Yr.	Trade Yr.	Mkt Yr.	Trade Yr.			
FSU TOTAL										
<u>WHEAT</u>										
1998/99	45.0	1.2	56.0	5.3	5.3	8.8	8.8	16.2	63.9	5.8
1999/00	41.8	1.5	64.8	9.5	9.5	9.3	9.3	17.0	65.0	5.8
2000/01	43.1	1.5	63.0	5.2	5.2	5.0	5.0	16.2	63.9	5.1
2001/02	45.7	2.0	91.1	3.8	3.8	14.0	14.0	20.5	69.4	16.6
2002/03	48.3	2.0	97.0	4.1	4.1	25.8	25.8	23.9	73.7	18.2
2003/04	40.3	1.5	61.4	7.0	7.0	9.0	9.0	16.7	64.9	12.7
2004/05	46.0	1.8	84.6	4.3	4.3	13.3	13.3	20.0	71.8	16.6
<u>COARSE GRAINS</u>										
1998/99	33.3	1.1	37.2	1.5	1.5	2.3	2.3	26.0	44.2	4.5
1999/00	31.8	1.3	40.5	2.8	2.7	2.0	2.2	26.6	42.2	3.6
2000/01	31.0	1.6	49.0	1.1	0.9	2.5	3.4	28.8	45.3	6.0
2001/02	32.6	1.9	61.8	1.0	1.0	6.6	7.0	33.3	50.8	11.5
2002/03	31.4	1.9	60.7	0.9	1.0	8.1	7.7	35.0	52.8	12.2
2003/04	30.8	1.8	55.3	1.6	1.5	6.5	6.6	39.2	56.9	5.7
2004/05	31.0	1.9	60.1	1.3	1.3	7.2	7.2	36.0	53.1	6.9
RUSSIAN FEDERATION										
<u>WHEAT</u>										
1998/99	26.1	1.0	27.0	2.5	2.5	1.7	1.7	11.2	34.8	1.0
1999/00	23.0	1.3	31.0	5.1	5.1	0.5	0.5	11.8	35.4	1.2
2000/01	23.2	1.5	34.5	1.6	1.6	0.7	0.7	11.5	35.2	1.4
2001/02	23.8	2.0	46.9	0.6	0.6	4.4	4.4	14.0	38.1	6.5
2002/03	25.7	2.0	50.6	1.0	1.0	12.6	12.6	16.0	39.3	6.1
2003/04	22.2	1.5	34.1	1.0	1.0	3.2	3.2	12.5	35.5	2.5
2004/05	24.0	1.8	43.5	1.5	1.5	5.0	5.0	13.5	37.5	5.0
<u>COARSE GRAINS</u>										
1998/99	22.1	0.9	19.0	1.2	1.2	0.1	0.1	14.0	25.6	1.8
1999/00	20.9	1.0	21.8	2.2	2.0	0.1	0.4	14.8	24.8	0.9
2000/01	19.6	1.4	28.2	0.8	0.6	0.6	1.0	15.9	26.8	2.5
2001/02	20.6	1.7	35.2	0.7	0.7	2.6	2.7	17.7	29.1	6.7
2002/03	19.6	1.7	33.4	0.4	0.4	3.4	3.5	18.3	29.9	7.2
2003/04	17.7	1.7	30.5	0.9	0.9	2.7	2.7	21.5	33.3	2.7
2004/05	17.5	1.7	30.2	1.0	1.0	2.0	2.0	18.1	28.8	3.1

Notes:

See second page of Former Soviet Union: Grain Supply and Demand tables.

FORMER SOVIET UNION: GRAIN SUPPLY AND DEMAND (CONTINUED)
WHEAT AND COARSE GRAINS
MILLION METRIC TONS/HECTARES

	Area Harvested	Yield	Production	--Imports-- Mkt Yr.	Trade Yr.	--Exports-- Mkt Yr.	Trade Yr.	Feed Cons.	Total Cons.	Ending Stocks
KAZAKHSTAN										
<u>WHEAT</u>										
2000/01	10.5	0.9	9.1	0.0	0.0	4.0	4.0	1.1	4.7	1.1
2001/02	10.7	1.2	12.7	0.0	0.0	4.0	4.0	1.5	5.2	4.7
2002/03	11.5	1.1	12.6	0.0	0.0	6.2	6.2	1.8	5.7	5.4
2003/04	11.3	1.0	11.5	0.0	0.0	5.2	5.2	2.0	6.1	5.6
2004/05	11.8	0.8	10.0	0.0	0.0	4.5	4.5	1.8	6.5	4.7
<u>COARSE GRAINS</u>										
2000/01	2.0	1.1	2.1	0.0	0.0	0.3	0.3	1.4	1.6	1.0
2001/02	2.1	1.4	2.9	0.0	0.0	0.4	0.4	2.0	2.3	1.2
2002/03	2.2	1.3	2.8	0.0	0.0	0.5	0.5	2.2	2.5	1.0
2003/04	2.2	1.2	2.5	0.0	0.0	0.7	0.7	2.2	2.5	0.3
2004/05	2.0	1.0	2.0	0.0	0.0	0.1	0.1	1.8	2.1	0.2
UKRAINE										
<u>WHEAT</u>										
2000/01	5.2	2.0	10.2	0.7	0.7	0.1	0.1	1.7	12.2	0.5
2001/02	6.9	3.1	21.3	0.1	0.1	5.5	5.5	3.0	13.4	3.0
2002/03	6.8	3.0	20.6	0.8	0.8	6.6	6.6	4.0	14.5	3.3
2003/04	2.5	1.4	3.6	3.4	3.4	0.1	0.1	0.2	9.0	1.1
2004/05	5.7	3.1	17.5	0.5	0.5	3.5	3.5	2.5	12.5	3.1
<u>COARSE GRAINS</u>										
2000/01	6.5	2.0	13.0	0.1	0.0	1.4	1.9	7.4	10.9	1.9
2001/02	6.7	2.5	17.0	0.1	0.1	3.5	3.8	9.1	13.0	2.6
2002/03	6.7	2.6	17.1	0.4	0.5	4.0	3.4	9.3	13.3	2.9
2003/04	7.8	2.0	15.6	0.3	0.3	3.0	3.1	10.5	14.1	1.7
2004/05	8.5	2.4	20.7	0.1	0.1	5.0	5.0	10.8	15.0	2.6
UZBEKISTAN										
<u>WHEAT</u>										
2002/03	1.2	4.2	5.0	0.3	0.3	0.0	0.0	0.8	4.9	0.9
2003/04	1.5	3.7	5.4	0.2	0.2	0.5	0.5	0.8	5.2	0.9
2004/05	1.4	3.7	5.2	0.2	0.2	0.1	0.1	0.8	5.2	1.0
<u>COARSE GRAINS</u>										
2002/03	0.1	3.2	0.4	0.0	0.0	0.0	0.0	0.3	0.3	0.1
2003/04	0.1	2.0	0.3	0.0	0.0	0.0	0.0	0.3	0.3	0.0
2004/05	0.1	2.9	0.3	0.0	0.0	0.0	0.0	0.3	0.4	0.0
OTHER FSU										
<u>WHEAT</u>										
2002/03	3.2	2.6	8.3	2.0	2.0	0.4	0.4	1.3	9.3	2.5
2003/04	2.9	2.3	6.8	2.4	2.4	0.1	0.1	1.2	9.1	2.5
2004/05	3.1	2.7	8.4	2.1	2.1	0.2	0.2	1.4	10.1	2.8
<u>COARSE GRAINS</u>										
2002/03	2.9	2.5	7.0	0.1	0.1	0.2	0.2	4.9	6.8	1.1
2003/04	2.9	2.2	6.4	0.3	0.3	0.1	0.1	4.8	6.7	1.0
2004/05	2.9	2.4	6.9	0.3	0.3	0.2	0.2	5.0	6.9	1.0

Notes:

Trade year statistics are on a July/June year for wheat and an Oct/Sep year for coarse grains.

The Coarse Grains category includes barley, corn, millet, oats, rye, and sorghum.

Production estimates are on a clean-weight basis.

**WHEAT SUPPLY AND DISAPPEARANCE
SELECTED EXPORTERS
MILLION METRIC TONS/HECTARES**

	Area Harvested	Yield	Production	--Imports-- Mkt Yr. Trade Yr.		--Exports-- Mkt Yr. Trade Yr.		Feed Cons.	Total Cons.	Ending Stocks
ARGENTINA (MY DEC/NOV)										
1996/97	7.1	2.2	15.9	0.0	0.0	10.2	10.1	0.0	4.9	1.0
1997/98	5.7	2.8	15.7	0.0	0.0	11.2	9.8	0.0	4.8	0.8
1998/99	5.4	2.5	13.3	0.0	0.0	8.6	9.2	0.0	4.9	0.7
1999/00	6.2	2.7	16.4	0.0	0.0	11.6	11.1	0.1	4.9	0.6
2000/01	6.4	2.5	16.2	0.0	0.0	11.3	11.4	0.1	5.0	0.6
2001/02	6.8	2.3	15.5	0.0	0.0	10.1	11.7	0.1	4.9	1.1
2002/03	5.9	2.1	12.3	0.0	0.0	6.8	6.3	0.1	5.2	1.5
2003/04	5.7	2.4	13.5	0.0	0.0	8.0	7.3	0.1	5.3	1.8
2004/05	6.1	2.4	14.5	0.0	0.0	8.5	8.5	0.1	5.5	2.3
AUSTRALIA (MY OCT/SEPT)										
1996/97	10.9	2.1	22.9	0.1	0.1	19.2	18.2	0.7	3.3	2.4
1997/98	10.4	1.8	19.2	0.0	0.0	15.3	15.4	1.4	4.0	2.3
1998/99	11.5	1.9	21.5	0.1	0.1	16.5	16.1	1.8	4.5	2.8
1999/00	12.2	2.0	24.8	0.1	0.1	17.8	17.1	2.5	5.2	4.6
2000/01	13.0	1.7	22.1	0.1	0.1	15.9	16.7	2.6	5.3	5.5
2001/02	11.6	2.1	24.3	0.1	0.1	16.4	16.5	2.7	5.4	8.0
2002/03	11.0	0.9	10.1	0.3	0.3	9.1	10.9	3.5	6.2	3.1
2003/04	12.4	2.0	24.9	0.1	0.1	17.8	15.1	3.0	5.7	4.6
2004/05	12.5	1.9	23.5	0.1	0.1	17.0	17.0	2.9	5.6	5.6
CANADA (MY AUG/JUL)										
1996/97	12.3	2.4	29.8	0.2	0.2	19.5	18.1	4.4	8.2	9.0
1997/98	11.4	2.1	24.3	0.1	0.1	20.1	21.3	3.5	7.3	6.0
1998/99	10.7	2.3	24.1	0.2	0.2	14.7	14.4	4.3	8.1	7.4
1999/00	10.4	2.6	26.9	0.2	0.2	19.2	19.4	4.1	8.1	7.3
2000/01	11.0	2.4	26.5	0.2	0.2	17.3	17.4	3.0	7.0	9.7
2001/02	10.6	1.9	20.6	0.3	0.3	16.3	16.8	3.7	7.6	6.7
2002/03	8.8	1.8	16.2	0.4	0.4	9.4	9.4	4.1	8.2	5.7
2003/04	10.5	2.3	23.6	0.2	0.2	15.8	15.5	3.4	7.6	6.1
2004/05	9.9	2.5	24.5	0.2	0.2	15.5	15.5	4.5	8.7	6.6
SUBTOTAL										
1996/97	30.3	2.3	68.6	0.3	0.3	48.9	46.4	5.1	16.4	12.4
1997/98	27.6	2.2	59.2	0.2	0.2	46.6	46.5	4.9	16.1	9.1
1998/99	27.6	2.1	58.8	0.2	0.2	39.7	39.7	6.1	17.5	11.0
1999/00	28.7	2.4	68.1	0.3	0.3	48.6	47.6	6.6	18.2	12.5
2000/01	30.4	2.1	64.9	0.3	0.3	44.5	45.4	5.7	17.4	15.8
2001/02	29.0	2.1	60.4	0.4	0.4	42.8	44.9	6.5	17.9	15.9
2002/03	25.8	1.5	38.6	0.7	0.7	25.3	26.6	7.6	19.5	10.4
2003/04	28.6	2.2	62.0	0.3	0.3	41.6	38.0	6.5	18.6	12.5
2004/05	28.5	2.2	62.5	0.3	0.3	41.0	41.0	7.5	19.8	14.5
INDIA (MY APR/MAR)										
1996/97	25.0	2.5	62.1	1.4	1.8	2.0	1.6	0.4	66.1	3.2
1997/98	25.9	2.7	69.4	1.7	2.3	0.0	0.0	0.4	69.2	5.1
1998/99	26.7	2.5	66.4	2.2	1.3	0.0	0.0	0.4	63.7	9.9
1999/00	27.4	2.6	70.8	1.4	1.3	0.2	0.2	0.4	68.8	13.1
2000/01	27.5	2.8	76.4	0.4	0.0	1.6	2.4	0.5	66.8	21.5
2001/02	25.7	2.7	69.7	0.0	0.0	3.1	3.2	0.5	65.1	23.0
2002/03	25.9	2.8	71.8	0.0	0.0	4.9	5.4	0.6	74.3	15.7
2003/04	25.9	2.5	65.1	0.0	0.0	5.5	5.0	0.6	68.4	6.9
2004/05	27.3	2.6	72.1	0.0	0.0	1.5	1.0	0.5	72.0	5.5
TURKEY (MY JUN/MAY)										
1996/97	8.5	1.9	16.0	2.6	2.6	1.0	1.0	0.8	16.4	2.5
1997/98	8.5	1.9	16.0	1.8	1.8	1.3	1.5	1.0	16.8	2.2
1998/99	8.6	2.1	18.0	1.9	1.9	2.6	2.8	1.0	16.9	2.6
1999/00	8.7	1.9	16.5	1.5	1.5	2.2	2.0	1.0	16.8	1.6
2000/01	8.7	2.1	18.0	0.5	0.4	1.6	1.6	1.0	16.7	1.7
2001/02	8.5	1.8	15.5	1.0	1.1	0.8	0.6	1.1	16.5	1.0
2002/03	8.6	2.0	16.8	1.2	1.2	0.8	0.8	1.0	17.0	1.3
2003/04	8.6	2.0	16.8	1.1	1.1	0.8	0.9	1.0	17.0	1.3
2004/05	8.6	2.1	17.7	0.8	0.8	1.0	1.0	1.0	17.2	1.6

Notes:

Wheat trade year statistics are on a July/June year.

**CORN SUPPLY AND DISAPPEARANCE
SELECTED EXPORTERS
MILLION METRIC TONS/HECTARES**

	Area Harvested	Yield	Production	--Imports-- Mkt Yr.	Trade Yr.	--Exports-- Mkt Yr.	Trade Yr.	Feed Cons.	Total Cons.	Ending Stocks
ARGENTINA (MY MAR/FEB)										
1996/97	3.4	4.6	15.5	0.0	0.0	10.8	10.2	2.8	4.3	0.8
1997/98	3.2	6.1	19.4	0.0	0.0	12.2	12.8	4.7	6.4	1.5
1998/99	2.6	5.2	13.5	0.0	0.0	7.9	7.8	4.9	6.5	0.7
1999/00	3.1	5.5	17.2	0.0	0.0	11.9	8.9	4.0	5.5	0.5
2000/01	2.8	5.5	15.4	0.0	0.0	9.7	12.2	3.9	5.6	0.6
2001/02	2.5	6.0	14.7	0.0	0.0	10.9	8.6	2.7	4.2	0.3
2002/03	2.5	6.3	15.5	0.0	0.0	11.2	12.3	2.5	4.0	0.6
2003/04	2.1	6.1	12.8	0.0	0.0	8.7	10.0	2.6	4.2	0.5
2004/05	2.5	6.2	15.5	0.0	0.0	11.0	10.0	2.7	4.3	0.7
CHINA (MY OCT/SEPT)										
1996/97	24.5	5.2	127.5	0.1	0.1	3.9	3.9	79.0	105.8	118.0
1997/98	23.8	4.4	104.3	0.3	0.3	6.2	6.2	82.5	109.5	106.9
1998/99	25.2	5.3	133.0	0.3	0.3	3.3	3.3	86.5	113.9	122.9
1999/00	25.9	4.9	128.1	0.1	0.1	9.9	9.9	89.5	117.3	123.8
2000/01	23.1	4.6	106.0	0.1	0.1	7.3	7.3	92.0	120.2	102.4
2001/02	24.3	4.7	114.1	0.0	0.0	8.6	8.6	94.0	123.1	84.8
2002/03	24.6	4.9	121.3	0.0	0.0	15.2	15.2	96.0	125.9	65.0
2003/04	23.4	4.9	115.8	0.1	0.1	7.7	7.7	98.0	129.4	43.8
2004/05	23.7	5.1	122.0	0.2	0.2	4.0	4.0	100.0	133.0	29.0
SOUTH AFRICA (MY MAY/APR)										
1996/97	4.0	2.5	10.1	0.2	0.4	1.4	1.6	3.6	7.6	2.2
1997/98	3.6	2.2	7.7	0.1	0.1	1.2	1.0	4.0	8.0	0.8
1998/99	3.6	2.2	7.9	0.6	0.3	0.5	0.8	3.7	7.9	0.9
1999/00	3.8	3.0	11.5	0.0	0.4	1.4	0.8	4.1	8.9	2.0
2000/01	3.2	2.5	8.0	0.4	0.0	1.3	1.4	4.1	8.7	0.5
2001/02	3.5	2.8	10.1	0.9	0.7	1.1	1.2	3.9	8.4	1.9
2002/03	3.7	2.7	9.7	0.4	0.6	1.1	1.1	4.0	8.5	2.4
2003/04	3.2	2.8	8.9	0.4	0.5	1.0	0.9	4.1	8.7	2.1
2004/05	3.3	2.8	9.3	0.4	0.3	1.0	1.0	4.1	8.7	2.1
BRAZIL (MY MAR/FEB)										
1996/97	13.9	2.6	35.7	0.5	0.5	0.1	0.5	31.3	36.4	2.7
1997/98	11.4	2.6	30.1	1.7	1.5	0.0	0.0	28.5	33.5	1.0
1998/99	12.1	2.7	32.4	1.2	0.9	0.0	0.0	28.2	33.6	1.0
1999/00	12.6	2.5	31.6	1.6	1.8	0.2	0.1	28.5	33.5	0.6
2000/01	13.0	3.2	41.5	0.3	0.7	6.3	3.7	30.5	34.5	1.6
2001/02	11.8	3.0	35.5	0.4	0.3	2.1	3.9	31.5	34.8	0.7
2002/03	13.0	3.4	44.5	0.8	0.5	4.6	3.2	34.0	37.5	3.9
2003/04	12.6	3.3	42.0	0.4	0.7	4.0	5.5	35.0	38.8	3.4
2004/05	12.9	3.3	42.5	0.3	0.4	4.0	3.0	36.2	40.0	2.2
TOTALS										
1996/97	45.8	4.1	188.8	0.7	1.0	16.2	16.1	116.6	154.2	123.7
1997/98	41.9	3.9	161.5	2.1	1.9	19.7	20.0	119.7	157.3	110.3
1998/99	43.5	4.3	186.8	2.0	1.5	11.8	12.0	123.2	161.9	125.4
1999/00	45.4	4.1	188.4	1.7	2.2	23.5	19.7	126.1	165.2	126.9
2000/01	42.1	4.1	171.0	0.8	0.8	24.5	24.7	130.5	169.0	105.1
2001/02	42.1	4.1	174.3	1.4	1.1	22.6	22.2	132.1	170.5	87.8
2002/03	43.7	4.4	191.0	1.3	1.2	32.2	31.9	136.5	175.9	71.9
2003/04	41.3	4.3	179.5	0.8	1.3	21.4	24.1	139.7	181.1	49.8
2004/05	42.4	4.5	189.3	0.9	0.9	20.0	18.0	143.0	186.0	34.0

Notes:

Corn trade year statistics are on an Oct/Sept year.

**BARLEY AND SORGHUM SUPPLY AND DISAPPEARANCE
SELECTED EXPORTERS
MILLION METRIC TONS/HECTARES**

	Area Harvested	Yield	Production	--Imports-- Mkt Yr. Trade Yr.		--Exports-- Mkt Yr. Trade Yr.		Feed Cons.	Total Cons.	Ending Stocks	
BARLEY											
AUSTRALIA (MY NOV/OCT)											
1996/97	3.4	2.0	6.7	0.0	0.0	4.0	4.0	2.1	2.7	0.4	
1997/98	3.5	1.8	6.5	0.0	0.0	3.0	2.8	2.3	3.0	0.8	
1998/99	3.2	1.9	6.0	0.0	0.0	4.2	4.2	1.3	2.1	0.5	
1999/00	2.6	1.9	5.0	0.0	0.0	2.6	2.9	1.7	2.6	0.4	
2000/01	3.7	1.8	6.7	0.0	0.0	4.0	3.9	1.2	2.2	1.0	
2001/02	3.7	2.2	8.3	0.0	0.0	4.3	4.2	2.2	3.2	1.8	
2002/03	3.8	1.0	3.9	0.0	0.0	1.9	2.3	1.8	2.8	0.9	
2003/04	3.8	2.3	8.6	0.0	0.0	5.0	5.0	2.2	3.2	1.4	
2004/05	3.8	2.0	7.6	0.0	0.0	4.0	4.0	2.6	3.6	1.4	
CANADA (MY AUG/JULY)											
1996/97	4.9	3.2	15.6	0.0	0.0	3.4	3.4	10.3	11.1	2.9	
1997/98	4.7	2.9	13.5	0.0	0.0	2.2	1.9	10.5	11.8	2.5	
1998/99	4.3	3.0	12.7	0.0	0.0	1.1	1.2	10.1	11.3	2.7	
1999/00	4.1	3.2	13.2	0.0	0.0	1.7	1.8	9.9	11.4	2.8	
2000/01	4.6	2.9	13.2	0.0	0.1	2.0	2.0	10.1	11.6	2.5	
2001/02	4.2	2.6	10.8	0.1	0.1	1.1	1.1	8.9	10.3	2.0	
2002/03	3.3	2.2	7.5	0.2	0.2	0.4	0.3	6.5	7.9	1.5	
2003/04	4.4	2.8	12.3	0.1	0.1	1.8	2.0	8.5	9.9	2.1	
2004/05	4.2	3.1	13.0	0.0	0.0	1.8	1.7	9.0	10.5	2.8	
EUROPEAN UNION (MY JUL/JUN)											
1996/97	11.4	4.5	51.7	0.1	0.1	6.9	6.2	32.9	44.1	6.2	EU-15
1997/98	11.9	4.4	52.6	0.0	0.1	2.5	3.0	31.0	43.9	12.4	
1998/99	11.5	4.5	51.9	0.1	0.1	7.4	8.9	31.8	43.2	13.7	
<hr/>											
1999/00	13.9	4.1	57.5	1.1	1.1	10.4	10.7	37.3	51.6	11.6	EU-25
2000/01	13.6	4.3	58.8	1.1	1.1	7.7	6.3	40.4	54.9	9.0	
2001/02	13.5	4.2	56.8	1.6	1.7	3.8	3.2	39.0	53.9	9.7	
2002/03	13.3	4.2	56.4	1.5	1.4	5.0	6.3	38.7	54.4	8.2	
2003/04	13.4	4.1	54.6	0.7	0.7	2.7	1.3	41.0	56.9	3.9	
2004/05	13.4	4.5	60.7	0.4	0.4	2.3	2.3	38.0	53.9	8.7	
SORGHUM											
ARGENTINA (MY MAR/FEB)											
1996/97	0.7	3.7	2.5	0.0	0.0	0.8	0.6	1.6	1.7	0.3	
1997/98	0.8	4.8	3.8	0.0	0.0	1.3	1.4	2.0	2.1	0.6	
1998/99	0.7	4.4	3.2	0.0	0.0	0.6	0.6	2.5	2.6	0.7	
1999/00	0.7	4.6	3.4	0.0	0.0	0.9	0.7	2.4	2.5	0.7	
2000/01	0.6	4.8	2.7	0.0	0.0	0.4	0.6	2.4	2.5	0.4	
2001/02	0.5	5.1	2.8	0.0	0.0	0.4	0.4	2.2	2.3	0.5	
2002/03	0.6	5.1	2.8	0.0	0.0	0.6	0.6	2.1	2.3	0.4	
2003/04	0.5	4.8	2.2	0.0	0.0	0.3	0.3	1.8	1.9	0.4	
2004/05	0.5	5.0	2.6	0.0	0.0	0.4	0.4	1.8	2.1	0.5	
AUSTRALIA (MY MAR/FEB)											
1996/97	0.5	2.6	1.4	0.0	0.0	0.2	0.2	1.2	1.2	0.1	
1997/98	0.5	2.1	1.1	0.0	0.0	0.2	0.2	0.9	0.9	0.1	
1998/99	0.6	3.2	1.9	0.0	0.0	0.5	0.4	1.4	1.4	0.1	
1999/00	0.6	3.4	2.1	0.0	0.0	0.9	0.8	1.3	1.3	0.1	
2000/01	0.8	2.4	1.9	0.0	0.0	0.6	0.9	1.3	1.3	0.1	
2001/02	0.8	2.5	2.0	0.0	0.0	0.4	0.5	1.7	1.7	0.1	
2002/03	0.7	2.2	1.5	0.0	0.0	0.1	0.1	1.4	1.4	0.1	
2003/04	0.6	3.0	1.9	0.0	0.0	0.4	0.4	1.5	1.5	0.0	
2004/05	0.7	2.7	1.9	0.0	0.0	0.4	0.5	1.5	1.5	0.1	

Notes:

Barley and sorghum trade year statistics are on an Oct/Sept year.

**U.S. GRAINS: SUPPLY AND DISTRIBUTION
WHEAT, CORN, SORGHUM, BARLEY, OATS, RYE, AND RICE
THOUSAND METRIC TONS/HECTARES**

	Area Harvested	Yield	--Imports--		--Exports--		Feed Cons.	Total Cons.	Ending Stocks	
			Mkt Yr.	Trade Yr.	Mkt Yr.	Trade Yr.				
WHEAT (MY JUNE/MAY)										
1999/00	21,761	2.9	62,475	2,572	2,506	29,570	29,399	7,600	35,373	25,848
2000/01	21,474	2.8	60,641	2,445	2,419	28,904	28,027	8,176	36,184	23,846
2001/02	19,616	2.7	53,001	2,927	2,953	26,190	26,270	4,953	32,434	21,150
2002/03	18,544	2.4	43,705	2,302	1,958	23,139	22,834	3,263	30,644	13,374
2003/04	21,474	3.0	63,814	1,970	1,757	31,555	32,287	5,753	32,721	14,882
2004/05	20,317	2.9	58,881	1,633	1,700	26,535	26,000	6,123	33,366	15,495
CORN (MY SEPT/AUG)										
1999/00	28,525	8.4	239,549	375	367	49,191	49,493	143,896	192,496	43,628
2000/01	29,316	8.6	251,854	173	179	49,313	48,329	148,396	198,102	48,240
2001/02	27,830	8.7	241,377	258	202	48,383	47,271	148,958	200,941	40,551
2002/03	28,057	8.1	227,767	367	374	40,334	40,924	141,299	200,748	27,603
2003/04	28,789	8.9	256,905	330	350	48,262	48,500	146,841	212,250	24,326
2004/05	29,668	9.9	294,990	381	380	52,707	52,500	153,677	224,039	42,951
SORGHUM (MY SEPT/AUG)										
1999/00	3,458	4.4	15,118	0	0	6,484	6,433	7,229	8,628	1,661
2000/01	3,127	3.8	11,952	0	0	6,009	5,949	5,651	6,543	1,061
2001/02	3,472	3.8	13,057	0	0	6,142	6,135	5,842	6,427	1,549
2002/03	2,883	3.2	9,163	1	1	4,681	4,911	4,328	4,939	1,093
2003/04	3,156	3.3	10,446	0	0	5,080	5,000	5,098	5,607	852
2004/05	2,654	4.4	11,732	0	0	5,715	5,500	4,572	5,842	1,027
BARLEY (MY JUNE/MAY)										
1999/00	1,851	3.2	5,922	602	644	613	853	2,827	6,571	2,424
2000/01	2,104	3.3	6,919	636	663	1,258	1,068	2,663	6,407	2,314
2001/02	1,729	3.1	5,407	521	538	575	517	1,915	5,661	2,006
2002/03	1,669	3.0	4,940	402	282	659	552	1,413	5,179	1,510
2003/04	1,913	3.2	6,059	450	485	409	425	1,245	4,991	2,619
2004/05	1,631	3.7	6,099	435	450	544	550	2,177	5,922	2,687
OATS (MY JUNE/MAY)										
1999/00	989	2.1	2,114	1,699	1,699	26	23	2,873	3,864	1,104
2000/01	941	2.3	2,165	1,827	1,839	25	34	3,028	4,015	1,056
2001/02	773	2.2	1,707	1,654	1,497	41	37	2,413	3,459	917
2002/03	833	2.0	1,684	1,640	1,777	38	39	2,435	3,480	723
2003/04	898	2.3	2,096	1,559	1,300	36	30	2,341	3,401	941
2004/05	731	2.3	1,691	1,465	1,500	44	40	2,191	3,264	789
RYE (MY JUNE/MAY)										
1999/00	155	1.8	280	87	82	7	10	146	382	40
2000/01	120	1.8	213	82	88	10	8	59	295	30
2001/02	101	1.7	175	126	164	5	4	75	312	14
2002/03	106	1.6	165	156	109	3	2	85	321	11
2003/04	129	1.7	219	84	100	2	5	62	297	15
2004/05	129	1.7	219	76	100	3	5	56	292	15
	Area Harvested	Yield	--Production--		--Imports--		--Exports--		Total Cons.	Ending Stocks
			Rough	Milled	Mkt Yr.	Trade Yr.	Mkt Yr.	Trade Yr.		
RICE (MY AUG/JULY)										
1999/00	1,421	6.6	9,345	6,502	321	308	2,804	2,847	3,846	867
2000/01	1,230	7.0	8,658	5,941	345	413	2,590	2,541	3,676	887
2001/02	1,341	7.3	9,764	6,714	419	420	2,954	3,295	3,850	1,216
2002/03	1,298	7.4	9,570	6,536	471	458	3,860	3,834	3,534	829
2003/04	1,213	7.4	9,034	6,396	495	500	3,331	3,300	3,628	761
2004/05	1,349	7.6	10,229	7,160	460	460	3,302	3,350	3,788	1,291

Notes:

Wheat trade year statistics are on July/June years. Barley, corn, sorghum, rye, and oats trade year statistics are on Oct/Sept years. Rice trade year statistics are for the subsequent calendar year.

**U.S. GRAINS: SUPPLY AND DISTRIBUTION
WHEAT, CORN, SORGHUM, BARLEY, OATS, RYE, AND RICE
MILLION ACRES AND MILLION BUSHELS/HUNDREDWEIGHTS**

	Area	Yield	--Imports--		--Exports--		Feed Cons.	Total Cons.	Ending Stocks	
	Harvested		Production	Mkt Yr.	Trade Yr.	Mkt Yr.				Trade Yr.
WHEAT (MY JUNE/MAY)										
1999/00	53.8	42.7	2,296	95	92	1,086	1,080	279	1,300	950
2000/01	53.1	42.0	2,228	90	89	1,062	1,030	300	1,330	876
2001/02	48.5	40.2	1,947	108	109	962	965	182	1,192	777
2002/03	45.8	35.0	1,606	85	72	850	839	120	1,126	491
2003/04	53.1	44.2	2,345	72	65	1,159	1,186	211	1,202	547
2004/05	50.2	43.1	2,163	60	62	975	955	225	1,226	569
CORN (MY SEPT/AUG)										
1999/00	70.5	133.8	9,431	15	14	1,937	1,948	5,665	7,578	1,718
2000/01	72.4	136.9	9,915	7	7	1,941	1,903	5,842	7,799	1,899
2001/02	68.8	138.2	9,503	10	8	1,905	1,861	5,864	7,911	1,596
2002/03	69.3	129.3	8,967	14	15	1,588	1,611	5,563	7,903	1,087
2003/04	71.1	142.2	10,114	13	14	1,900	1,909	5,781	8,356	958
2004/05	73.3	158.4	11,613	15	15	2,075	2,067	6,050	8,820	1,691
SORGHUM (MY SEPT/AUG)										
1999/00	8.5	69.7	595	0	0	255	253	285	340	65
2000/01	7.7	60.9	471	0	0	237	234	222	258	42
2001/02	8.6	59.9	514	0	0	242	242	230	253	61
2002/03	7.1	50.6	361	0	0	184	193	170	194	43
2003/04	7.8	52.7	411	0	0	200	197	201	221	34
2004/05	6.6	70.4	462	0	0	225	217	180	230	40
BARLEY (MY JUNE/MAY)										
1999/00	4.6	59.5	272	28	30	28	39	130	302	111
2000/01	5.2	61.1	318	29	30	58	49	122	294	106
2001/02	4.3	58.1	248	24	25	26	24	88	260	92
2002/03	4.1	55.0	227	18	13	30	25	65	238	69
2003/04	4.7	58.9	278	21	22	19	20	57	229	120
2004/05	4.0	69.5	280	20	21	25	25	100	272	123
OATS (MY JUNE/MAY)										
1999/00	2.4	59.6	146	99	99	2	2	179	248	76
2000/01	2.3	64.1	149	106	107	2	2	189	257	73
2001/02	1.9	61.6	118	96	87	3	3	148	220	63
2002/03	2.1	56.4	116	95	103	3	3	150	222	50
2003/04	2.2	65.1	144	90	75	2	2	144	217	65
2004/05	1.8	64.5	117	85	87	3	3	135	209	54
RYE (MY JUNE/MAY)										
1999/00	0.4	28.8	11	3	3	0	0	6	15	2
2000/01	0.3	28.3	8	3	3	0	0	2	12	1
2001/02	0.2	27.6	7	5	6	0	0	3	12	1
2002/03	0.3	24.8	6	6	4	0	0	3	13	0
2003/04	0.3	27.0	9	3	4	0	0	2	12	1
2004/05	0.3	27.0	9	3	4	0	0	2	11	1
	Area	Yield	--Production--		--Imports--		--Exports--		Total Cons.	Ending Stocks
	Harvested		Rough	Milled	Mkt Yr.	Trade Yr.	Mkt Yr.	Trade Yr.		
RICE (MY AUG/JULY)										
1999/00	3.5	58.7	206	143	10	10	89	90	122	27
2000/01	3.0	62.8	191	131	11	13	83	82	118	28
2001/02	3.3	65.0	215	148	13	13	95	106	123	39
2002/03	3.2	65.8	211	144	15	14	125	124	113	27
2003/04	3.0	66.4	199	141	16	16	104	103	114	24
2004/05	3.3	67.5	225	158	14	14	104	106	119	41

Notes:

Wheat trade year statistics are on July/June years. Barley, corn, sorghum, rye, and oats trade year statistics are on Oct/Sept years. Rice statistics are rough basis; trade year statistics are for subsequent calendar year. Rounding errors in conversion from international units cause some discrepancies with World Board Supply and Demand Estimates.

**TOTAL WHEAT AND COARSE GRAINS: SUPPLY AND DEMAND
MILLIONS OF METRIC TONS/HECTARES**

	Area Harvested	Yield	Production	World Trade	Feed Cons.	Total Cons.	Ending Stocks	Stocks As % of Cons.
1976/77	575.1	1.92	1106.4	142.9	489.4	1044.8	241.1	23.1
1977/78	570.7	1.87	1068.9	158.3	511.7	1076.8	233.2	21.7
1978/79	569.7	2.08	1183.1	161.8	556.8	1138.1	278.2	24.4
1979/80	568.9	2.03	1153.0	182.6	573.9	1157.5	273.7	23.6
1980/81	577.6	2.01	1159.3	200.6	562.6	1179.2	255.2	21.6
1981/82	587.8	2.05	1204.0	196.9	573.5	1178.3	281.0	23.8
1982/83	576.9	2.16	1248.0	189.6	593.4	1197.1	332.1	27.7
1983/84	563.8	2.06	1162.5	193.2	588.3	1216.1	278.5	22.9
1984/85	567.0	2.32	1314.9	203.6	609.9	1253.5	339.9	27.1
1985/86	570.9	2.33	1328.5	165.2	613.1	1247.9	420.5	33.7
1986/87	565.6	2.38	1347.9	174.7	644.1	1299.5	468.9	36.1
1987/88	544.7	2.36	1284.9	202.2	655.2	1329.7	422.0	31.7
1988/89	542.2	2.25	1217.9	203.3	618.1	1302.5	337.4	25.9
1989/90	548.4	2.42	1327.6	208.9	643.0	1346.4	318.7	23.7
1990/91	548.8	2.58	1416.6	190.1	666.8	1369.5	365.8	26.7
1991/92	545.3	2.49	1355.3	207.5	649.8	1364.7	356.4	26.1
1992/93	549.2	2.61	1430.9	205.2	662.0	1389.4	395.0	28.4
1993/94	540.6	2.51	1356.3	188.1	654.1	1389.2	362.2	26.1
1994/95	537.8	2.59	1392.3	200.0	666.6	1396.3	358.2	25.7
1995/96	533.5	2.51	1338.9	187.4	635.7	1380.4	316.7	22.9
1996/97	553.6	2.69	1491.6	198.4	668.8	1442.8	365.5	25.3
1997/98	539.6	2.76	1491.4	190.3	679.7	1444.7	412.2	28.5
1998/99	533.5	2.77	1480.4	198.7	677.6	1448.5	444.1	30.7
1999/00	515.1	2.84	1462.8	217.4	683.9	1467.0	439.4	30.0
2000/01	515.4	2.80	1442.5	208.5	692.0	1467.1	414.9	28.3
2001/02	515.5	2.86	1472.2	213.0	708.1	1490.4	396.7	26.6
2002/03	506.6	2.84	1439.4	214.4	708.8	1503.1	332.9	22.2
2003/04	513.2	2.84	1455.4	207.0	713.1	1528.8	259.6	17.0
2004/05	517.9	3.08	1592.7	206.2	737.7	1568.1	284.2	18.1

Notes:

Wheat and coarse grains trade data are on July/June years through 1975/76. From 1976/77 to the present, coarse grains data are on an Oct/Sept trade year. "Stocks as a Percent of Consumption" represents the ratio of marketing year ending stocks to total consumption.

**WORLD WHEAT AND COARSE GRAINS: SUPPLY AND DEMAND
MILLIONS OF METRIC TONS/HECTARES**

	Area Harvested	Yield	Production	World Trade	Feed Cons.	Total Cons.	Ending Stocks	Stocks As % of Cons.
WHEAT								
1976/77	233.1	1.78	414.3	62.1	68.1	373.7	127.4	34.1
1977/78	227.2	1.66	377.8	71.7	85.5	396.0	109.2	27.6
1978/79	228.9	1.92	438.9	71.3	89.8	413.3	134.8	32.6
1979/80	227.8	1.83	417.5	85.5	94.0	431.9	120.5	27.9
1980/81	236.9	1.84	435.9	93.2	91.2	444.1	112.7	25.4
1981/82	238.9	1.86	445.0	100.5	90.6	445.1	112.5	25.3
1982/83	238.4	1.98	472.7	97.7	92.8	455.6	129.9	28.5
1983/84	229.9	2.11	484.3	101.2	95.6	468.9	145.3	31.0
1984/85	231.7	2.20	508.9	104.7	99.9	486.2	168.0	34.6
1985/86	229.8	2.15	494.8	83.6	97.2	484.5	178.3	36.8
1986/87	227.9	2.30	524.1	89.7	113.2	511.3	191.1	37.4
1987/88	219.7	2.27	497.9	114.1	113.6	530.3	158.6	29.9
1988/89	217.4	2.28	495.0	104.3	104.0	519.6	134.0	25.8
1989/90	225.8	2.36	533.2	103.9	103.7	531.0	136.2	25.6
1990/91	231.4	2.54	588.0	101.3	130.1	553.6	170.5	30.8
1991/92	222.5	2.44	542.9	111.4	113.8	551.5	162.0	29.4
1992/93	222.8	2.52	561.6	113.2	110.9	547.6	175.7	32.1
1993/94	222.1	2.51	558.1	101.7	108.0	552.4	181.4	32.8
1994/95	214.3	2.44	523.1	101.5	99.5	542.3	162.1	29.9
1995/96	218.8	2.46	537.9	99.2	91.9	544.8	155.3	28.5
1996/97	230.2	2.53	582.6	104.0	96.7	573.4	164.5	28.7
1997/98	228.4	2.67	610.0	104.5	101.0	577.3	197.1	34.1
1998/99	225.0	2.62	589.9	102.0	103.6	579.0	208.1	35.9
1999/00	215.4	2.72	585.8	112.6	99.7	585.0	208.9	35.7
2000/01	218.4	2.66	581.4	104.0	104.0	583.8	206.5	35.4
2001/02	214.6	2.71	580.9	110.8	107.8	585.4	202.1	34.5
2002/03	214.1	2.65	566.9	109.9	112.7	601.6	167.4	27.8
2003/04	210.5	2.62	551.6	105.7	98.2	588.0	131.0	22.3
2004/05	218.2	2.82	615.8	104.9	108.6	605.3	141.5	23.4
COARSE GRAINS								
1976/77	342.0	2.02	692.0	80.8	421.2	671.1	113.8	17.0
1977/78	343.5	2.01	691.0	86.6	426.2	680.8	124.0	18.2
1978/79	340.8	2.18	744.1	90.5	467.0	724.8	143.3	19.8
1979/80	341.1	2.16	735.5	97.1	479.9	725.6	153.2	21.1
1980/81	340.7	2.12	723.4	107.4	471.4	735.1	142.6	19.4
1981/82	348.9	2.18	759.0	96.4	482.9	733.2	168.4	23.0
1982/83	338.6	2.29	775.3	92.0	500.6	741.5	202.2	27.3
1983/84	333.9	2.03	678.1	92.0	492.7	747.2	133.1	17.8
1984/85	335.3	2.40	806.0	98.9	510.0	767.3	171.9	22.4
1985/86	341.1	2.44	833.7	81.6	515.9	763.4	242.2	31.7
1986/87	337.7	2.44	823.8	85.0	530.9	788.1	277.9	35.3
1987/88	325.0	2.42	787.1	88.1	541.5	799.5	263.3	32.9
1988/89	324.8	2.23	722.9	99.0	514.1	782.9	203.4	26.0
1989/90	322.6	2.46	794.5	105.0	539.3	815.4	182.5	22.4
1990/91	317.5	2.61	828.6	88.9	536.7	815.9	195.2	23.9
1991/92	322.8	2.52	812.4	96.2	535.9	813.2	194.4	23.9
1992/93	326.4	2.66	869.2	91.9	551.1	841.8	219.4	26.1
1993/94	318.5	2.51	798.2	86.4	546.1	836.7	180.8	21.6
1994/95	323.5	2.69	869.2	98.5	567.0	854.0	196.1	23.0
1995/96	314.7	2.54	800.9	88.2	543.8	835.6	161.4	19.3
1996/97	323.4	2.81	909.1	94.3	572.2	869.4	201.1	23.1
1997/98	311.2	2.83	881.4	85.8	578.6	867.4	215.1	24.8
1998/99	308.5	2.89	890.5	96.7	574.0	869.5	236.1	27.1
1999/00	299.8	2.93	877.0	104.8	584.1	882.0	230.5	26.1
2000/01	297.0	2.90	861.1	104.4	588.0	883.3	208.3	23.6
2001/02	301.0	2.96	891.3	102.2	600.3	905.0	194.6	21.5
2002/03	292.5	2.98	872.4	104.5	596.1	901.5	165.6	18.4
2003/04	302.8	2.99	903.8	101.3	614.9	940.8	128.6	13.7
2004/05	299.7	3.26	976.9	101.3	629.1	962.8	142.7	14.8

Notes:

Wheat and coarse grains trade data are on July/June years through 1975/76. From 1976/77 to the present, coarse grains data are on an Oct/Sept trade year. "Stocks as a Percent of Consumption" represents the ratio of marketing year ending stocks to total consumption.

WORLD CORN AND BARLEY: SUPPLY AND DEMAND
MILLIONS OF METRIC TONS/HECTARES

	Area Harvested	Yield	Production	World Trade	Feed Cons.	Total Cons.	Ending Stocks	Stocks As % of Cons.
CORN								
1976/77	124.3	2.87	356.1	55.5	212.4	340.3	68.3	20.1
1977/78	125.8	2.91	365.4	63.6	226.7	356.5	77.3	21.7
1978/79	126.0	3.11	392.1	67.1	247.0	378.0	91.4	24.2
1979/80	127.3	3.34	425.6	73.2	277.1	405.8	111.2	27.4
1980/81	131.2	3.12	408.7	77.8	279.2	417.9	102.5	24.5
1981/82	133.0	3.32	441.8	66.9	286.1	417.1	127.2	30.5
1982/83	125.2	3.51	439.9	63.2	293.5	417.3	149.8	35.9
1983/84	119.7	2.91	348.3	61.1	271.1	409.1	89.0	21.8
1984/85	129.0	3.55	458.4	66.1	289.5	429.2	118.2	27.5
1985/86	131.0	3.66	479.0	53.8	284.3	419.5	177.7	42.4
1986/87	131.9	3.61	475.4	56.9	304.6	448.3	204.9	45.7
1987/88	127.2	3.55	451.0	58.8	316.5	458.3	197.5	43.1
1988/89	126.3	3.17	400.9	66.0	306.8	453.2	145.2	32.0
1989/90	127.5	3.62	462.0	74.5	324.8	474.4	132.8	28.0
1990/91	129.4	3.72	482.1	58.8	318.3	473.6	141.2	29.8
1991/92	132.7	3.72	493.2	63.0	334.3	493.6	140.9	28.5
1992/93	133.4	4.02	536.1	62.6	348.6	512.5	162.5	31.7
1993/94	131.0	3.64	476.1	57.3	342.2	509.6	129.0	25.3
1994/95	135.3	4.13	559.0	71.9	371.2	535.5	152.5	28.5
1995/96	134.8	3.83	515.9	64.7	364.7	536.3	132.1	24.6
1996/97	141.6	4.19	592.7	66.7	387.3	560.1	164.6	29.4
1997/98	136.2	4.21	574.1	63.0	400.8	573.7	165.0	28.8
1998/99	139.2	4.35	605.4	68.7	403.7	581.5	189.0	32.5
1999/00	139.0	4.37	606.9	73.4	421.5	604.6	191.3	31.6
2000/01	137.1	4.30	589.5	76.5	427.4	609.3	171.5	28.1
2001/02	137.6	4.35	598.8	74.5	436.4	622.3	148.0	23.8
2002/03	137.4	4.38	601.5	78.1	434.8	627.1	122.4	19.5
2003/04	140.1	4.42	618.9	78.2	446.4	646.6	94.7	14.6
2004/05	142.1	4.81	683.7	76.4	463.1	677.8	100.7	14.9
BARLEY								
1976/77	81.7	2.04	166.2	11.2	118.5	162.6	21.7	13.4
1977/78	83.0	1.89	157.1	10.1	113.8	158.9	19.9	12.5
1978/79	80.9	2.17	175.6	10.6	123.9	171.2	24.3	14.2
1979/80	84.0	1.83	153.8	10.2	118.5	159.2	18.9	11.9
1980/81	78.6	2.00	157.4	13.5	111.2	158.3	18.3	11.6
1981/82	81.6	1.83	149.5	14.5	109.4	151.8	16.0	10.6
1982/83	78.8	2.05	161.2	16.0	113.4	155.8	21.5	13.8
1983/84	79.8	1.99	158.5	15.8	122.0	164.5	15.5	9.4
1984/85	79.2	2.15	170.5	17.4	122.4	162.9	23.1	14.2
1985/86	80.0	2.17	173.6	17.7	127.8	167.2	29.6	17.7
1986/87	79.6	2.24	178.1	18.3	132.1	173.8	33.8	19.5
1987/88	78.7	2.23	175.3	18.3	129.7	173.6	33.4	19.2
1988/89	76.4	2.15	164.0	19.0	121.9	166.2	31.1	18.7
1989/90	73.6	2.26	166.1	18.5	126.2	170.5	26.7	15.7
1990/91	72.9	2.46	179.0	19.6	130.4	175.9	29.8	17.0
1991/92	76.4	2.22	169.8	19.4	120.2	166.3	33.3	20.0
1992/93	73.4	2.27	166.2	16.4	118.9	165.6	33.3	20.1
1993/94	74.7	2.26	169.2	18.8	123.7	168.9	33.5	19.9
1994/95	73.2	2.20	160.7	15.3	121.1	165.8	28.5	17.2
1995/96	68.9	2.06	141.6	13.4	107.4	150.6	19.5	13.0
1996/97	66.5	2.31	153.6	17.9	106.2	149.5	23.7	15.8
1997/98	64.8	2.38	154.3	12.8	103.5	145.7	32.2	22.1
1998/99	60.7	2.24	135.7	17.8	98.4	139.0	28.9	20.8
1999/00	55.3	2.31	127.6	18.8	93.6	132.4	24.0	18.2
2000/01	54.9	2.42	132.9	16.9	93.8	134.2	22.8	17.0
2001/02	56.7	2.49	141.4	17.1	94.5	135.9	28.3	20.8
2002/03	56.1	2.38	133.8	16.9	93.2	135.5	26.6	19.6
2003/04	59.3	2.37	140.5	14.3	100.7	146.0	21.1	14.4
2004/05	58.6	2.60	152.3	15.3	98.7	144.8	28.6	19.7

Notes:

Coarse grains trade data are on July/June years through 1975/76. From 1976/77 to the present, coarse grains data are on an Oct/Sept trade year. "Stocks as a Percent of Consumption" represents the ratio of marketing year ending stocks to total consumption.

**WORLD RICE: SUPPLY AND DEMAND
MILLIONS OF METRIC TONS/HECTARES**

	Area Harvested (Rough)	Yield	--Production--		World Trade	Total Cons.	Ending Stocks	Stocks As % of Cons.
			Rough	Milled				
1975/76	142.9	2.50	357.4	243.1	8.1	232.5	39.4	16.9
1976/77	141.4	2.45	346.8	235.8	10.3	236.4	38.8	16.4
1977/78	143.4	2.57	368.8	250.6	9.5	244.6	44.8	18.3
1978/79	143.6	2.68	385.4	262.4	11.8	252.3	54.8	21.7
1979/80	141.2	2.67	376.6	256.8	12.0	257.6	54.0	21.0
1980/81	144.4	2.75	397.0	270.0	11.9	271.3	52.6	19.4
1981/82	144.4	2.83	408.3	277.9	11.3	280.0	50.5	18.0
1982/83	140.5	2.98	418.3	285.0	11.2	278.7	56.8	20.4
1983/84	144.6	3.12	450.9	306.9	11.9	294.4	69.3	23.5
1984/85	144.1	3.23	464.9	316.7	11.0	298.4	87.7	29.4
1985/86	144.8	3.23	467.2	318.0	11.8	307.9	97.7	31.7
1986/87	144.8	3.33	481.9	316.0	12.9	310.4	103.3	33.3
1987/88	141.7	3.28	465.0	315.2	11.4	313.3	105.3	33.6
1988/89	146.5	3.35	491.0	332.2	14.0	325.8	111.7	34.3
1989/90	147.6	3.46	510.4	345.3	11.7	336.4	120.6	35.9
1990/91	146.7	3.54	518.8	351.0	12.3	345.0	126.7	36.7
1991/92	147.5	3.55	522.9	353.3	14.4	353.1	126.8	35.9
1992/93	146.6	3.58	524.3	354.1	14.9	357.6	123.3	34.5
1993/94	145.2	3.62	526.2	354.9	16.5	359.1	119.2	33.2
1994/95	147.4	3.65	538.7	363.6	20.7	365.0	117.8	32.3
1995/96	148.0	3.72	550.6	371.0	19.7	370.4	118.4	32.0
1996/97	149.8	3.76	563.7	380.4	18.9	378.0	120.7	31.9
1997/98	151.1	3.80	574.1	386.7	27.6	379.2	128.2	33.8
1998/99	152.5	3.84	586.1	394.4	24.8	387.3	135.3	34.9
1999/00	155.1	3.92	607.9	408.7	22.8	397.7	146.4	36.8
2000/01	151.5	3.91	592.5	398.2	24.4	394.2	150.4	38.2
2001/02	150.2	3.95	593.1	398.6	27.8	409.8	139.2	34.0
2002/03	145.7	3.86	562.5	377.8	27.6	407.3	109.7	26.9
2003/04	149.8	3.86	578.6	388.1	25.2	413.8	84.0	20.3
2004/05	149.7	3.95	592.1	397.8	25.1	413.4	68.4	16.5

Notes:

Stocks, exports, and consumption are expressed on a milled basis in marketing years. Trade is on a milled basis in calendar years. "Stocks as a Percent of Consumption" represents the ratio of marketing year ending stocks to total consumption.

ENDNOTES TO GRAIN: WORLD MARKETS AND TRADE

REGIONAL TABLES

North America: Canada, Mexico, the United States.

Latin America: Central America, the Caribbean, South America.

EU: Austria, Belgium/Luxembourg, Cyprus, Czech Republic, Denmark, Estonia, Finland, France, Germany, Greece, Hungary, Ireland, Italy, Latvia, Lithuania, Malta, Netherlands, Poland, Portugal, Slovakia, Slovenia, Spain, Sweden, United Kingdom.

Former Soviet Union: Armenia, Azerbaijan, Belarus, Georgia, Kazakhstan, Kyrgyzstan, Moldova, Russia, Tajikistan, Turkmenistan, Ukraine, Uzbekistan.

Other Europe: Albania, Azores, Bosnia and Herzegovina, Bulgaria, Croatia, Gibraltar, Iceland, Macedonia, Norway, Romania, Serbia and Montenegro, Switzerland, Yugoslavia.

Middle East: Bahrain, Iran, Iraq, Israel, Jordan, Kuwait, Lebanon, Oman, Qatar, Saudi Arabia, Syria, Turkey, United Arab Emirates, Yemen.

North Africa: Algeria, Egypt, Libya, Morocco, Tunisia.

Other Africa: all African countries except North Africa.

South Asia: Afghanistan, Bangladesh, Bhutan, India, Nepal, Pakistan, Sri Lanka, Maldives.

Southeast Asia: Brunei, Burma, Cambodia, Indonesia, Laos, Malaysia, Philippines, Singapore, Thailand, Vietnam.

East Asia: China, Hong Kong, Japan, South Korea, North Korea, Macau, Mongolia, Taiwan.

Oceania: Australia, Fiji, New Zealand, Papua New Guinea.

OTHER NOTES

Stocks: Unless otherwise stated, stock data are based on an aggregate of differing local marketing years and should not be construed as representing world stock levels at a fixed point in time.

Consumption: World totals for consumption reflect total utilization, including food, seed, industrial, feed, and waste; as well as differences in marketing year imports and marketing year exports. Consumption statistics for regions and individual countries, however, reflect food, seed, industrial, feed, and waste only.

EU Consolidation: The trade figures for the EU-25 for the years 1999/00 through 2002/03 are inflated by the two-way trade between the two groups (EU-15 and acceding 10). Over the past 6 years, this “intra-trade” has averaged about 700,000 tons for wheat, 350,000 tons each for corn and barley, and 150,000 tons for rye. The trade figures also include intra-trade between members of the acceding 10. From 2003/04 onward, all intra-trade has been removed.

Statistics: (1) Wheat trade statistics include wheat, flour, and selected products on a grain equivalent basis. (2) Rice trade statistics include rough, brown, milled, and broken on a milled equivalent basis. (3) Coarse grains statistics include corn, barley, sorghum, oats, rye, millet, and mixed grains but exclude trade in barley malt, millet, and mixed grains.

Unaccounted: This term includes grain in transit, reporting discrepancies in some countries, and trade to countries outside the USDA database.

The Grain and Feed Division, Commodity and Marketing Programs, Foreign Agricultural Service, USDA, Washington DC 20250, prepared this circular. Information is gathered from official statistics of foreign governments and other foreign source materials, reports of U.S. agricultural attachés and Foreign Service officers, results of office research, and related information. Further information may be obtained by writing the division or telephoning (202) 720-6219.

Note: The previous report in this series was the Grain: World Markets and Trade Foreign Agricultural Service Circular FG 09-04 September 2004. For further details on world grain production, see World Agricultural Production Foreign Agricultural Service Circular WAP 10-04 October 2004.

This circular is available in its entirety on the World Wide Web via the Foreign Agricultural Service Home Page. The address is: <http://www.fas.usda.gov>