

# Oregon's Timber Harvests: 1849-2004

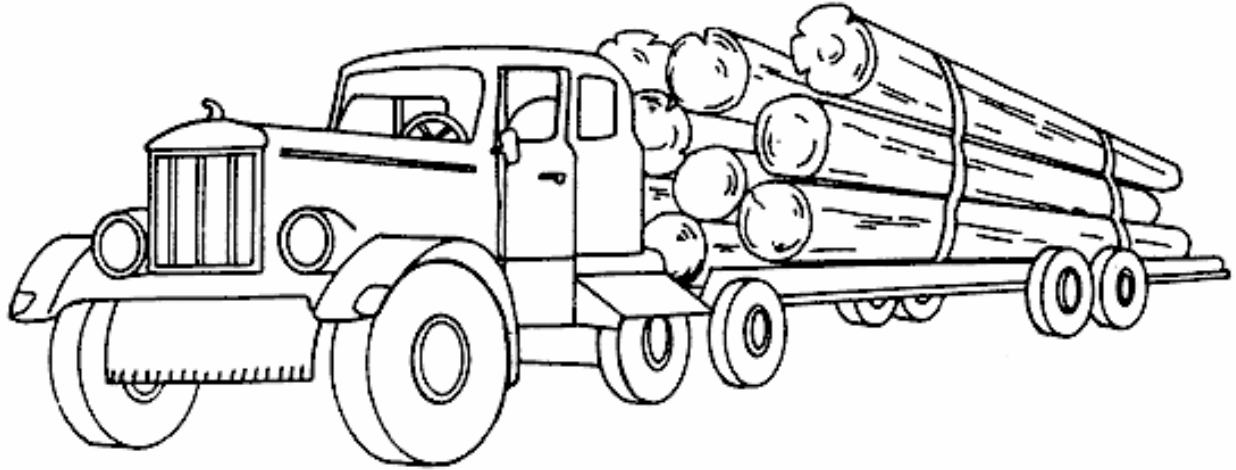

State Data – 1849 to 2004  
County Data – 1925 to 2004

Compiled by Alicia Andrews and Kristin Kutara  
Oregon Department of Forestry



2005

ON THE COVER: U.S. EPA "Truck with Logs" <http://www.epa.gov/owow/watershed/outreach/logtrcknonjs.html> copyright-free graphics site, last updated on December 18, 2002.

## Table of Contents

Preface .....	1
State of Oregon Data .....	3
Baker County.....	10
Benton County .....	14
Clackamas County .....	18
Clatsop County.....	22
Columbia County .....	26
Coos County .....	30
Crook County.....	34
Curry County.....	38
Deschutes County .....	42
Douglas County.....	46
Gilliam County .....	50
Grant County .....	54
Harney County .....	58
Hood River County .....	62
Jackson County.....	66
Jefferson County.....	70
Josephine County .....	74
Klamath County .....	78
Lake County .....	82
Lane County.....	86
Lincoln County.....	90
Linn County .....	94
Malheur County.....	98
Marion County .....	102
Morrow County.....	106
Multnomah County .....	110
Polk County .....	114
Sherman County.....	118
Tillamook County.....	122
Umatilla County.....	126
Union County.....	130
Wallowa County .....	134
Wasco County .....	138
Washington County .....	142
Wheeler County.....	146
Yamhill County .....	150
Appendix (Additional Graphs) .....	154



## **Oregon's Timber Harvests: 1849-2004**

### **Preface**

There is over 150 years of history in the wood products industry in Oregon, beginning with the first known sawmill built west of the Mississippi River in 1827 near Fort Vancouver. Settlers in the area saw the forests as a hindrance at first, wishing to clear-cut the land for agriculture and having little use for timber. However, in 1849 wealthy farmers began to build homes of sawed lumber instead of residing in log cabins, and the lumber industry took off. By 1900, the lumber industry assumed a major role in the state's economy.

However, since there was no organized forest prevention authority at the time, forest fires ravaged the land uncontrollably, damaging millions of acres of forest. The State Forestry Department, along with a new Board of Forestry and a State Forester, was created in 1911 in an effort to minimize the problem.

In the late 1920s to early 1930s, along with the Great Depression came a sharp lumber market crisis that hurt the timber industry in many counties across the state. Consequently, "lumber markets were tight and demanding, and many timberland owners' financial structure was wrecked."<sup>1</sup>

The advent of World War II in December of 1941 generated foreign and domestic demand for wood products. In the 1950s, the increasing demand for timber and high tree values started the new trend of harvesting second growth timber, making tree farming a booming industry. In 1961, more than "one-fifth of the nation's sawtimber supply was in Oregon forests, [supplying] about one-fourth of the softwood lumber, half of the plywood and more than one-fourth of the hardboard produced in the United States."<sup>1</sup>

The 1980s brought a new problem to Oregon's timber-based economy. Inflation and interest rates were extremely high, halting home construction, and fierce competition from Canadian timber companies dropped stumpage prices levels down to unprofitable levels. Today, despite reduced harvests, Oregon still remains the leader in lumber production in the United States.<sup>2</sup>

This publication documents timber harvesting in Oregon. It consists of a series of tables and graphs compiling available timber harvest data for the State of Oregon and its counties. Where timber harvest data were not available, related lumber and log production data were substituted as an approximation of what was harvested. The early lumber production (prior to 1930) is estimated to be quite similar to log scale volume data of the same era.

Lumber production data is tabulated for the years 1849-1924. Log/timber production data is tabulated for the years 1925-2004. The Oregon Department of Forestry (ODF) began compiling timber harvest data for the state in 1942. Starting in 1953, data were collected by county for three ownership groups. In 1962, county-level data were collected for the seven ownership groups now used.

---

<sup>1</sup> Miller, H. Mike, 1982. Forest, People And Oregon: A History of Forestry in Oregon. Salem, OR: Oregon State Forestry Department, 52 p.

<sup>2</sup> WWPA (Western Wood Products Association), 2001. 2001 Statistical Yearbook of the Western Lumber Industry. Portland, OR: WWPA, 46 p.



The three ownership groups for 1942 through 1961 were:

**USFS** – United States Forest Service, National Forests

**Native American** – Native American Lands

**Private and State Combined** – All ownerships except above.

The seven ownership groups for 1962 to present:

**USFS**– No changes from above

**Native American** – No changes from above

**BLM** – Bureau of Land Management

**State** – Oregon state agencies

**Other Public** – County, city, and miscellaneous non-state agencies

**Industry** – Corporations, Partnerships, and Unincorporated businesses

**NIP** – Non-Industrial Private harvests have included individual ownerships, Estates, Trusts, School Districts and Western Oregon Small Tract Option Tax Program lands.

Ownership classifications in this document differ from the previous publication, [History of Oregon's Timber Harvests and/or Lumber Production](#), compiled by Bob Bourhill, in that Private harvests have been separated into Industry and NIP beginning in 1962. Bourhill kept the data combined under Other Private until 1977.



## STATE OF OREGON

**TABLE 1: LUMBER PRODUCTION FOR 1849-1924**  
Measured in millions of board feet (MMBF) of lumber production.

Year	Total
1849	17
1859	41
1869	75
1879	177
1889	463
1899	735
1904	987
1905	1,263
1906	1,605
1907	1,636
1908	1,468
1909	1,899
1910	2,085
1911	1,804

Year	Total
1912	1,916
1913	2,098
1914	1,818
1915	1,506
1916	2,222
1917	2,486
1918	2,709
1919	2,577
1920	3,316
1921	2,022
1922	3,024
1923	3,966
1924	3,666

*Data Source:* 1849 & 1859 - Page 301 of "Mills and Markets – A History of the Pacific Coast Lumber Industry to 1900" by Thomas R. Cox, 1974, University of Washington Press.

*Data Sources:* 1869 through 1924 – Page 61 of "Forest Resources of Oregon" prepared by Oregon State Board of Forestry, School of Forestry – Oregon State College and Pacific Northwest Forest and Range Experiment Station – USFS – USDA, 1943.

*Footnote:* From data collected by Bureau of Census.



**STATE OF OREGON (Cont.)**

**TABLE 2: PRODUCTION OF SAWLOGS FOR 1925-1941**  
Measured in millions of board feet (MMBF) log scale.

Year	Total	Year	Total
1925	3,832	1934	2,622
1926	3,878	1935	3,270
1927	3,755	1936	4,076
1928	4,003	1937	4,702
1929	4,530	1938	3,780
1930	3,077	1939	4,825
1931	2,257	1940	5,359
1932	1,463	1941	6,864
1933	2,206		

*Data Source:* 1925 through 1941 – Page 61 of “Forest Resources of Oregon” prepared by Oregon State Board of Forestry, School of Forestry – Oregon State College and Pacific Northwest Forest and Range Experiment Station – USFS – USDA, 1943.

*Footnote:* From data collected by section of forest products, Pacific Northwest Forest and Range Experiment Station.

**TABLE 3: TIMBER HARVEST REPORT DATA FOR 1942-2004**  
Measured in millions of board feet (MMBF) log scale.

Year	Industry	NIP	Native American	State	BLM	USFS	Other Public	Private and State Combined	Total
1942	--	--	189	--	--	495	--	6,033	6,717
1943	--	--	152	--	--	723	--	6,305	7,180
1944	--	--	172	--	--	913	--	6,188	7,273
1945	--	--	135	--	--	716	--	5,195	6,046
1946	--	--	126	--	--	794	--	5,680	6,600
1947	--	--	135	--	--	954	--	7,123	8,212
1948	--	--	165	--	--	1,085	--	7,145	8,395
1949	--	--	158	--	--	866	--	5,851	6,875
1950	--	--	175	--	--	1,223	--	6,493	7,891
1951	--	--	179	--	--	1,216	--	7,310	8,704
1952	--	--	135	--	--	1,355	--	8,312	9,802
1953	--	--	129	--	--	1,518	--	6,940	8,587
1954	--	--	109	--	--	1,720	--	7,031	8,861
1955	--	--	143	--	--	1,769	--	7,809	9,720



STATE OF OREGON (Cont.)

TABLE 3: TIMBER HARVEST REPORT DATA FOR 1942 - 2004 (Cont.)

Year	Industry	NIP	Native American	State	BLM	USFS	Other Public	Private and State Combined	Total
1956	--	--	163	--	--	1,868	--	7,305	9,336
1957	--	--	53	--	--	1,658	--	5,875	7,586
1958	--	--	99	--	--	2,144	--	5,466	7,709
1959	--	--	72	--	--	2,934	--	5,930	8,937
1960	--	--	76	--	--	2,315	--	5,995	8,385
1961	--	--	40	--	--	2,443	--	4,928	7,411
1962	3,518	581	53	169	1,104	3,075	0	--	8,500
1963	3,132	645	71	212	1,366	3,247	0	--	8,673
1964	3,423	591	91	238	1,638	3,431	0	--	9,412
1965	3,340	694	74	254	1,240	3,781	12	--	9,394
1966	3,640	484	60	184	1,244	3,269	41	--	8,921
1967	3,235	598	110	127	1,092	3,181	14	--	8,357
1968	3,528	826	100	161	1,470	3,642	16	--	9,743
1969	3,393	772	92	200	1,206	3,464	23	--	9,150
1970	3,491	383	80	150	1,037	2,832	9	--	7,982
1971	3,663	567	87	158	1,340	3,197	16	--	9,028
1972	3,383	536	83	246	1,533	3,944	19	--	9,743
1973	2,952	658	95	288	1,501	3,836	36	--	9,365
1974	3,249	573	111	225	1,025	3,163	15	--	8,361
1975	3,419	363	123	160	626	2,661	20	--	7,371
1976	3,147	414	108	203	1,082	3,168	25	--	8,148
1977	3,137	453	115	228	1,021	2,913	11	--	7,876
1978	3,163	387	121	235	837	3,232	22	--	7,997
1979	2,953	255	111	223	956	3,167	29	--	7,694
1980	2,930	204	105	186	797	2,399	19	--	6,639
1981	2,522	180	95	216	677	1,981	24	--	5,695
1982	3,221	219	126	175	312	1,688	17	--	5,758
1983	3,124	249	112	257	789	2,902	31	--	7,464
1984	2,768	310	101	249	920	3,164	38	--	7,550
1985	3,009	323	121	268	891	3,480	34	--	8,127
1986	3,066	428	104	225	1,042	3,850	28	--	8,743
1987	2,791	490	117	199	1,115	3,451	52	--	8,215
1988	2,673	586	121	270	1,439	3,487	39	--	8,615
1989	3,027	694	124	198	1,026	3,307	44	--	8,420
1990	2,628	601	98	137	704	2,014	37	--	6,219
1991	2,817	494	87	91	486	2,068	36	--	6,080
1992	2,751	830	111	135	483	1,403	29	--	5,742
1993	2,700	909	75	116	361	1,102	31	--	5,294
1994	2,471	773	80	130	92	596	25	--	4,167
1995	2,736	696	79	109	139	515	30	--	4,304
1996	2,463	555	71	114	289	401	29	--	3,922





## STATE OF OREGON (Cont.)

**TABLE 3: TIMBER HARVEST REPORT DATA FOR 1942 - 2004 (Cont.)**

Year	Industry	NIP	Native American	State	BLM	USFS	Other Public	Private and State Combined	Total
1997	2,653	480	79	176	136	523	35	--	4,081
1998	2,470	370	71	141	122	333	25	--	3,532
1999	2,555	459	68	246	150	233	49	--	3,759
2000	2,712	455	62	255	83	245	42	--	3,854
2001	2,624	281	63	268	38	135	30	--	3,440
2002	2,985	333	71	269	55	166	42	--	3,922
2003	2,949	364	63	293	78	203	52	--	4,002
2004	3,032	574	79	291	96	337	42	--	4,451

\*Totals may not equal column sums due to rounding.

*Data Sources:* 1942 through 1946, original ODF data sources missing. Secondary source is “Oregon Timber Harvest Report” by ODF 1984.

*Footnotes:* Excludes volumes removed for poles, piling, and wood-cutting operations. Private and State combined includes all ownerships except USFS and Native American.

*Data Sources:* 1947 through 1952 data from “Volume Removed and Status of Cutover Lands Coming Within the Jurisdiction of the State Forester and Within the National Forest Protective Boundaries in the State of Oregon” reports by ODF.

*Footnotes:* Excludes volumes removed for poles, piling, and wood-cutting operations. Private and State Combined includes all ownerships except USFS and Native American.

*Data Sources:* 1953 through 1972 data from “Approximate Acres Logged and M.B.F. Volume Removed-State of Oregon, Including Hazard Status of Certain Cutover Lands” reports by ODF.

*Footnotes:* Excludes volumes removed for poles, piling, and wood-cutting operations. Private and State Combined for 1953 through 1961 includes all ownerships except USFS and Native American.

*Data Sources:* 1973 through 1976 data from “Approximate Acres Logged and MBF Volume Removed-State of Oregon” reports by ODF.

*Footnotes:* Includes volumes removed for poles and pilings, but not wood-cutting operations except for 1973 which excludes poles, pilings, and wood-cutting operations.

*Data Sources:* 1977 through 2004 data from “Oregon Timber Harvest Reports” by ODF.

*Footnotes:* Includes volumes removed for poles and pilings, but not wood-cutting operations. USFS Per-Acre-Material (PAM) volumes included for 1982 through 1986. USFS PAM volumes excluded for 1987 through 2004. BLM volumes are adjusted from short log to long log in Western Oregon.



# STATE OF OREGON (Cont.)

**Oregon Timber Harvests 1849-2004**  
*in Billion Board Feet*

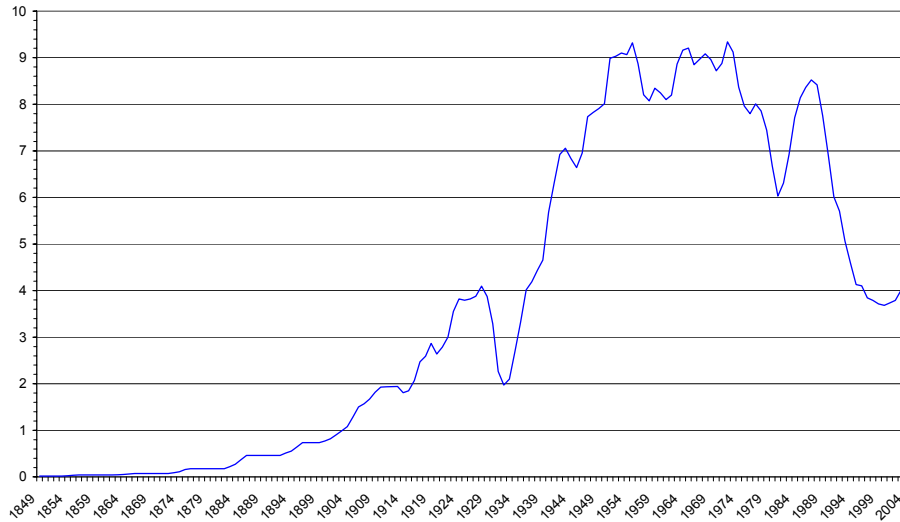

**Changing Shares of Timber Harvests in Oregon**  
**1962-2004**

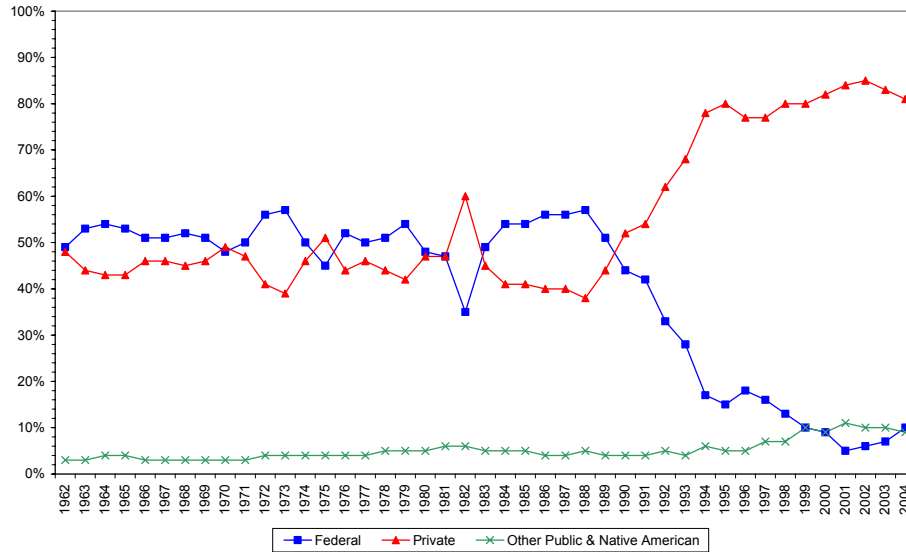



# STATE OF OREGON (Cont.)

**Western Oregon Timber Harvests, 1962-2004**  
*in Billion Board Feet*

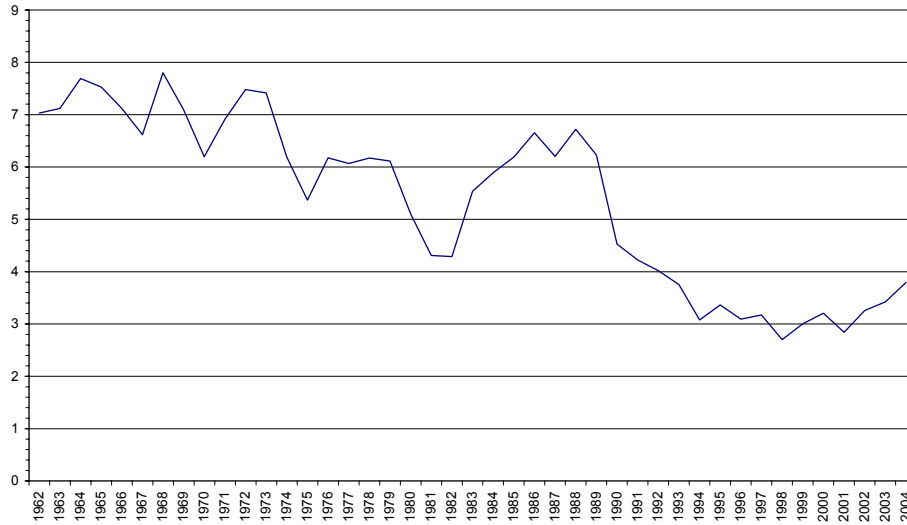

**Eastern Oregon Annual Timber Harvests, 1962-2004**  
*in Billion Board Feet*

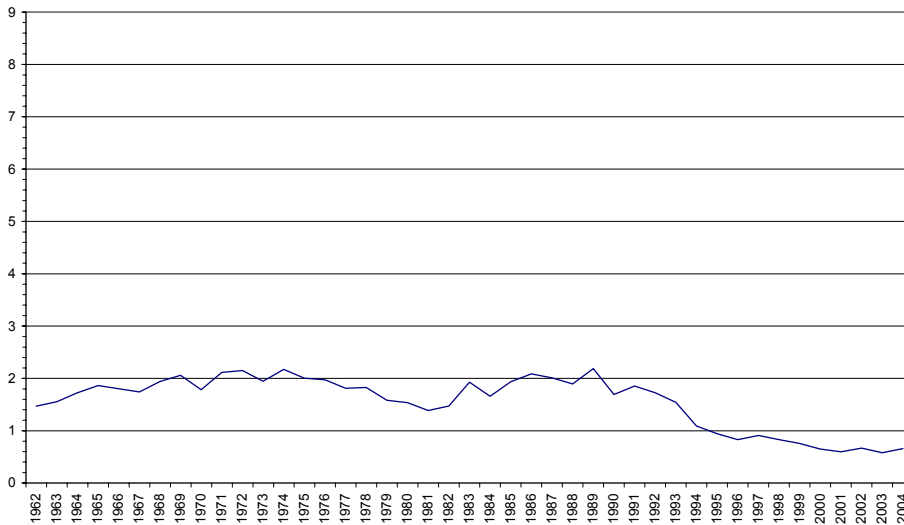



# STATE OF OREGON (Cont.)

Total Timber Harvests, Eastern and Western Oregon, 1962-2004  
in Billion Board Feet

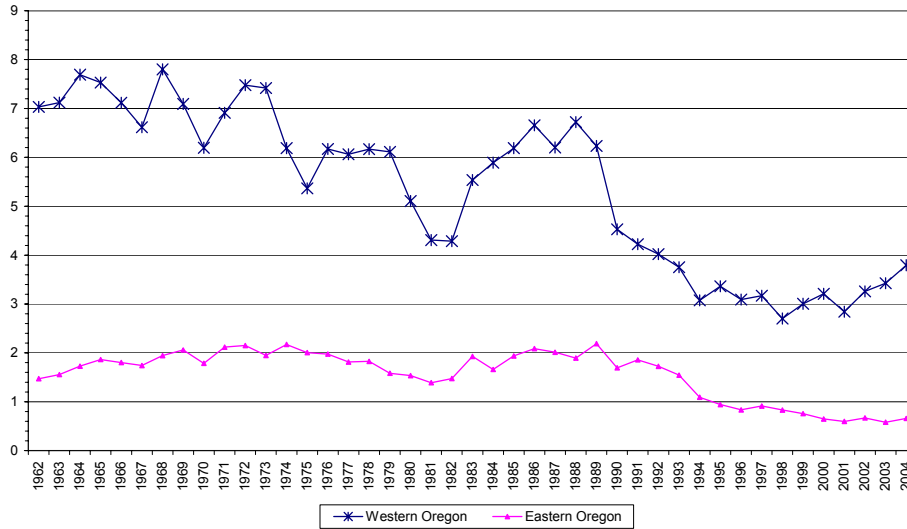

Counties in Oregon with eastern/western Oregon boundary lines.



## BAKER COUNTY

**TABLE 1: PRODUCTION OF SAWLOGS/TIMBER HARVEST DATA FOR 1925-1952**  
Measured in thousands of board feet (MBF) log scale.

Year	Volume
1925	54,955
1926	57,685
1927	40,125
1928	26,885
1929	27,330
1930	33,095
1931	32,690
1932	26,125
1933	46,675
1934	36,655
1935	48,145
1936	53,825
1937	48,843
1938	22,339

Year	Volume
1939	47,458
1940	42,531
1941	69,070
1942	44,487
1943	67,618
1944	N/A
1945	26,317
1946	33,616
1947	30,155
1948	26,462
1949	240
1950	14,540
1951	26,920
1952	37,960

*Data Source:* 1925 through 1948 data from Page 3 or 4 of “Production of Logs in Oregon and Washington,” 1925-1948, Forest Survey Report No. 101 by F.L. Moravets, USDA-PNWF&RES, 1950.

*Footnotes:* Production for years 1925 to 1943 inclusive and 1945, collected by Forest Service, USDA in cooperation with Bureau of the Census, US Dept. of Commerce. Production for 1946 collected by USFS. Production for 1947 and 1948 based on statistics compiled by State Forester, Oregon State Board of Forestry, USFS and Native American Service, US Dept. of Interior.

*Data Sources:* 1949 through 1952 data from “Volume Removed and Status of Cutover Lands Coming Within the Jurisdiction of the State Forester and Within the National Forest Protective Boundaries in the State of Oregon” reports by Oregon Department of Forestry (ODF).

*Footnotes:* Excludes volumes removed for poles, piling, and wood-cutting operations. 1949 does not include USFS volumes. 1950 through 1952 USFS volumes were added to ODF data. USFS volumes were from “Log Production in Oregon by West Side and East Side, and by County” reports.



**BAKER COUNTY (Cont.)**

**TABLE 2: TIMBER HARVEST DATA FOR 1953-2004**  
 Measured in thousands of board feet (MBF) log scale.

Year	Industry	NIP	State	BLM	USFS	Native American	Other Public	Private and State Combined	Totals
1953	--	--	--	--	21,200	0	--	32,290	53,490
1954	--	--	--	--	33,300	0	--	38,234	71,534
1955	--	--	--	--	45,500	0	--	31,540	77,040
1956	--	--	--	--	51,200	0	--	48,050	99,250
1957	--	--	--	--	60,900	0	--	27,794	88,694
1958	--	--	--	--	52,000	0	--	43,546	95,546
1959	--	--	--	--	67,000	N/A	--	50,600	117,600
1960	--	--	--	--	43,500	0	--	17,793	61,293
1961	--	--	--	--	34,100	0	--	9,012	43,112
1962	0	6,540	0	5,858	58,900	0	0	--	71,298
1963	256	2,729	0	767	61,200	0	0	--	64,952
1964	0	6,252	11	272	104,100	0	0	--	110,635
1965	0	1,151	0	68	107,800	0	0	--	109,019
1966	0	350	0	17	114,900	0	0	--	115,267
1967	0	2,747	0	439	93,000	0	0	--	96,186
1968	4,675	0	0	2,916	103,047	0	0	--	110,638
1969	0	10,766	0	802	91,004	0	0	--	102,572
1970	0	4,007	0	1,109	61,379	0	0	--	66,495
1971	567	53,142	0	35	83,208	0	0	--	136,952
1972	1,147	3,805	0	1,844	88,297	0	0	--	95,093
1973	0	7,453	75	2,759	57,056	0	0	--	67,343
1974	10,884	15,328	0	0	28,393	0	0	--	54,605
1975	0	4,349	0	0	58,622	0	0	--	62,971
1976	1,317	7,894	0	378	80,360	0	0	--	89,949
1977	6,115	9,285	0	1,015	77,664	0	0	--	94,079
1978	9,166	9,142	0	2,410	69,341	0	0	--	90,059
1979	5,880	6,760	0	681	60,878	0	0	--	74,199
1980	2,580	3,190	0	182	40,570	0	483	--	47,005
1981	3,910	11,020	0	760	50,571	0	533	--	66,794
1982	1,171	3,677	0	0	48,256	0	222	--	53,326
1983	2,095	3,222	0	0	74,481	0	454	--	80,252

**BAKER COUNTY (Cont.)****TABLE 2: TIMBER HARVEST DATA FOR 1953-2004 (Cont.)**

Year	Industry	NIP	State	BLM	USFS	Native American	Other Public	Private and State Combined	Totals
1984	4,507	3,669	0	330	61,093	0	0	--	69,599
1985	8,886	940	0	0	54,174	0	0	--	64,000
1986	1,216	6,438	0	356	66,003	0	0	--	74,013
1987	145	13,244	0	721	83,087	0	0	--	97,197
1988	1,048	20,844	0	1,149	59,030	0	0	--	82,071
1989	5,084	14,242	0	3,198	47,525	0	0	--	70,049
1990	9,423	22,193	0	5,738	49,229	0	0	--	86,583
1991	10,000	6,071	0	0	29,568	0	0	--	45,639
1992	11,507	15,067	0	0	29,079	0	0	--	55,653
1993	14,523	19,427	0	0	18,561	0	0	--	52,511
1994	10,909	17,706	0	0	8,457	0	9	--	37,081
1995	7,716	11,164	0	0	6,568	0	0	--	25,448
1996	7,481	8,424	0	545	13,912	0	0	--	30,362
1997	5,112	10,727	0	300	14,360	0	571	--	31,070
1998	9,508	5,799	0	28	12,156	0	136	--	27,627
1999	4,657	10,433	0	5	14,238	0	492	--	29,825
2000	1,453	10,723	0	0	16,541	0	994	--	29,711
2001	6,781	3,446	0	0	13,532	0	248	--	24,007
2002	5,068	5,137	0	281	15,365	0	0	--	25,851
2003	7,020	1,601	0	0	7,949	0	3	--	16,573
2004	5,992	7,894	0	311	17,249	0	136	--	31,582

*Data Sources:* 1953 through 1972 data from “Approximate Acres Logged and M.B.F. Volume Removed-State of Oregon, Including Hazard Status of Certain Cutover Lands” reports by ODF.

*Footnotes:* Excludes volumes removed for poles, piling, and wood-cutting operations. 1953 through 1961, Private and State Combined includes all ownerships except USFS and Native American.

*Data Sources:* 1973 through 1976 data from “Approximate Acres Logged and MBF Volume Removed-State of Oregon” reports by ODF.

*Footnotes:* Includes volumes removed for poles and pilings, but not wood-cutting operations except for 1973 which excludes poles, piling, and wood-cutting.

*Data Sources:* 1977 through 2004 data from “Oregon Timber Harvest Reports” by ODF.

*Footnotes:* Includes volumes removed for poles and pilings, but not wood-cutting operations. USFS Per-Acre-Material (PAM) volumes included for 1982 through 1986. USFS PAM volumes excluded for 1987 through 2004.



## BAKER COUNTY (Cont.)

**Baker County Timber Harvest, 1962-2004**  
*in Million Board Feet*

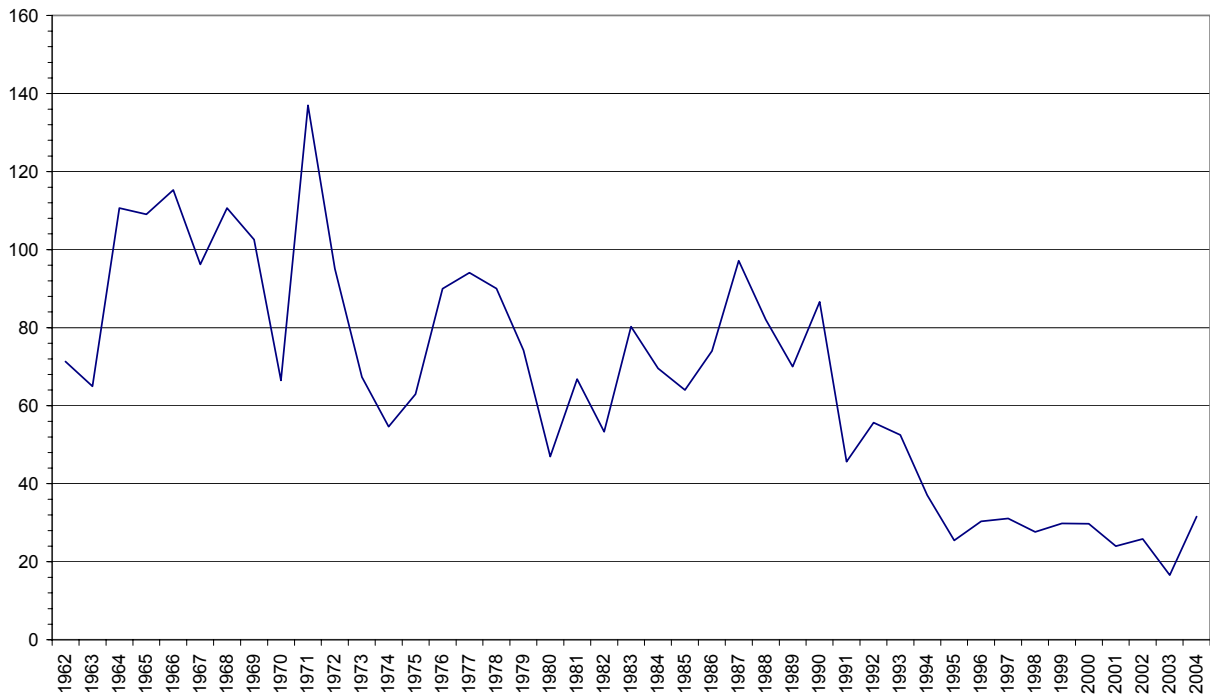





## BENTON COUNTY

**TABLE 1: PRODUCTION OF SAWLOGS/TIMBER HARVEST DATA FOR 1925-1952**  
Measured in thousands of board feet (MBF) log scale.

Year	Volume
1925	70,945
1926	54,890
1927	60,915
1928	72,390
1929	93,210
1930	70,383
1931	71,700
1932	109,730*
1933	106,870*
1934	63,498
1935	86,566
1936	83,266
1937	116,746
1938	105,726

Year	Volume
1939	99,814
1940	100,476
1941	161,154
1942	172,411
1943	189,926
1944	N/A
1945	104,360
1946	188,988
1947	210,300
1948	209,482
1949	103,930
1950	197,043
1951	199,654
1952	184,554

\*Benton and Polk Counties combined

*Data Source:* 1925 through 1948 data from Page 3 or 4 of “Production of Logs in Oregon and Washington,” 1925-1948, Forest Survey Report No. 101 by F.L. Moravets, USDA-PNWF&RES, 1950.

*Footnotes:* Production for years 1925 to 1943 inclusive and 1945, collected by Forest Service, USDA in cooperation with Bureau of the Census, US Dept. of Commerce. Production for 1946 collected by USFS. Production for 1947 and 1948 based on statistics compiled by State Forester, Oregon State Board of Forestry, USFS and Native American Service, US Dept. of Interior.

*Data Sources:* 1949 through 1952 data from “Volume Removed and Status of Cutover Lands Coming Within the Jurisdiction of the State Forester and Within the National Forest Protective Boundaries in the State of Oregon” reports by Oregon Department of Forestry (ODF).

*Footnotes:* Excludes volumes removed for poles, piling, and wood-cutting operations. 1949 does not include USFS volumes. 1950 through 1952 USFS volumes were added to ODF data. USFS volumes were from “Log Production in Oregon by West Side and East Side, and by County” reports.



## BENTON COUNTY (Cont.)

**TABLE 2: TIMBER HARVEST DATA FOR 1953-2004**  
 Measured in thousands of board feet (MBF) log scale.

Year	Industry	NIP	State	BLM	USFS	Native American	Other Public	Private and State Combined	Totals
1953	--	--	--	--	6,800	0	--	168,812	175,612
1954	--	--	--	--	17,900	0	--	163,891	181,791
1955	--	--	--	--	7,500	0	--	166,877	174,377
1956	--	--	--	--	20,700	0	--	177,727	198,427
1957	--	--	--	--	13,700	0	--	114,274	127,974
1958	--	--	--	--	8,500	0	--	117,076	125,576
1959	--	--	--	--	12,000	N/A	--	126,276	138,276
1960	--	--	--	--	8,400	0	--	122,323	130,723
1961	--	--	--	--	14,100	0	--	91,078	105,178
1962	22,830	21,793	4,376	33,001	6,100	0	0	--	88,100
1963	25,889	19,996	8,875	40,324	39,900	0	0	--	134,984
1964	22,532	15,179	4,392	70,904	21,500	0	0	--	134,507
1965	26,096	31,396	9,628	53,347	5,600	0	0	--	126,067
1966	30,562	18,313	10,922	53,113	18,900	0	16	--	131,826
1967	14,025	19,617	3,783	50,201	16,700	0	0	--	104,326
1968	12,589	20,999	2,413	47,133	18,577	0	0	--	101,711
1969	18,174	19,162	12,975	42,032	5,212	0	0	--	97,555
1970	34,991	17,318	8,764	49,745	28,447	0	0	--	139,265
1971	37,948	27,814	3,261	59,303	13,390	0	0	--	141,716
1972	15,608	24,200	9,171	58,076	17,728	0	0	--	124,783
1973	61,978	30,665	7,784	57,844	16,775	0	0	--	175,046
1974	48,038	5,796	9,256	45,077	9,045	0	0	--	117,212
1975	46,952	2,204	4,304	17,594	14,925	0	1,546	--	87,525
1976	47,568	8,577	5,750	25,081	4,768	0	3	--	91,747
1977	37,040	26,498	7,792	22,410	10,750	0	0	--	104,490
1978	46,336	5,900	4,722	16,763	7,366	0	0	--	81,087
1979	33,592	8,700	1,039	40,693	82,351	0	3,500	--	169,875
1980	26,502	4,820	7,141	20,017	46,735	0	0	--	105,215
1981	34,265	6,095	919	26,633	14,256	0	3,805	--	85,973
1982	34,701	5,333	4,369	19,919	2,671	0	0	--	66,993
1983	37,969	9,552	5,710	20,850	11,292	0	0	--	85,373



## BENTON COUNTY (Cont.)

**TABLE 2: TIMBER HARVEST DATA FOR 1953-2004 (Cont.)**

Year	Industry	NIP	State	BLM	USFS	Native American	Other Public	Private and State Combined	Totals
1984	36,080	13,208	5,312	22,012	6,193	0	4,267	--	87,072
1985	45,012	12,750	11,647	14,002	17,271	0	0	--	100,682
1986	51,795	19,647	5,037	14,680	14,762	0	0	--	105,921
1987	57,335	14,280	3,714	26,747	16,113	0	0	--	118,189
1988	88,610	25,484	12,442	31,221	6,349	0	1,798	--	165,904
1989	91,106	24,339	7,124	35,742	11,762	0	0	--	170,073
1990	77,314	19,205	2,911	24,939	177	0	7	--	124,553
1991	57,636	13,654	5,312	8,778	4,195	0	30	--	89,605
1992	56,718	16,719	4,363	12,022	4,508	0	11	--	94,341
1993	60,440	23,148	7,273	2,848	3,248	0	17	--	96,974
1994	49,929	29,100	6,102	71	76	0	34	--	85,312
1995	59,355	19,708	1,660	135	1,327	0	20	--	82,205
1996	65,082	22,507	6,146	12,673	0	0	74	--	106,482
1997	55,335	18,930	1,615	3,495	0	0	109	--	79,484
1998	60,507	13,486	5,312	3,240	0	0	12	--	82,557
1999	68,601	22,491	3,329	6,361	741	0	15	--	101,538
2000	81,682	19,175	8,236	8,476	0	0	0	--	117,569
2001	97,502	14,632	10,354	2,300	0	0	111	--	124,899
2002	96,840	11,955	5,799	3,653	0	0	512	--	118,759
2003	80,086	11,713	23,047	4,080	0	0	557	--	119,483
2004	125,088	22,944	12,486	8,946	0	0	341	--	169,805

*Data Sources:* 1953 through 1972 data from “Approximate Acres Logged and M.B.F. Volume Removed-State of Oregon, Including Hazard Status of Certain Cutover Lands” reports by ODF.

*Footnotes:* Excludes volumes removed for poles, piling, and wood-cutting operations. 1953 through 1961, Private and State Combined includes all ownerships except USFS and Native American.

*Data Sources:* 1973 through 1976 data from “Approximate Acres Logged and MBF Volume Removed-State of Oregon” reports by ODF.

*Footnotes:* Includes volumes removed for poles and pilings, but not wood-cutting operations except for 1973 which excludes poles, piling, and wood-cutting.

*Data Sources:* 1977 through 2004 data from “Oregon Timber Harvest Reports” by ODF.

*Footnotes:* Includes volumes removed for poles and pilings, but not wood-cutting operations. USFS Per-Acre-Material (PAM) volumes included for 1982 through 1986. USFS PAM volumes excluded for 1987 through 2004.



## BENTON COUNTY (Cont.)

**Benton County Timber Harvests, 1962-2004**  
*in Million Board Feet*

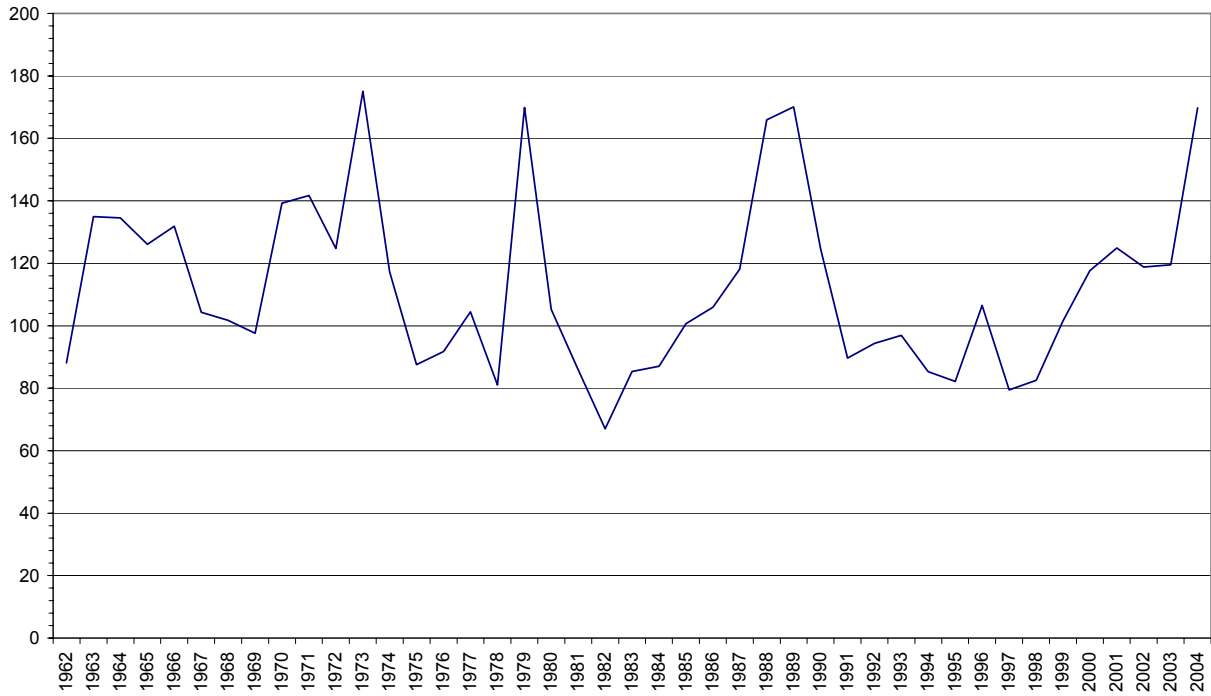



## CLACKAMAS COUNTY

**TABLE 1: PRODUCTION OF SAWLOGS/TIMBER HARVEST DATA FOR 1925-1952**  
Measured in thousands of board feet (MBF) log scale.

Year	Volume
1925	78,155
1926	107,575
1927	154,230
1928	152,715
1929	170,070
1930	144,940
1931	91,853
1932	47,420
1933	97,522
1934	122,027
1935	127,468
1936	167,379
1937	143,941
1938	94,124

Year	Volume
1939	115,439
1940	219,280
1941	317,186
1942	348,417
1943	313,633
1944	N/A
1945	262,182
1946	283,086
1947	441,031
1948	422,019
1949	291,620
1950	377,539
1951	410,483
1952	406,190

*Data Source:* 1925 through 1948 data from Page 3 or 4 of “Production of Logs in Oregon and Washington,” 1925-1948, Forest Survey Report No. 101 by F.L. Moravets, USDA-PNWF&RES, 1950.

*Footnotes:* Production for years 1925 to 1943 inclusive and 1945, collected by Forest Service, USDA in cooperation with Bureau of the Census, US Dept. of Commerce. Production for 1946 collected by USFS. Production for 1947 and 1948 based on statistics compiled by State Forester, Oregon State Board of Forestry, USFS and Native American Service, US Dept. of Interior.

*Data Sources:* 1949 through 1952 data from “Volume Removed and Status of Cutover Lands Coming Within the Jurisdiction of the State Forester and Within the National Forest Protective Boundaries in the State of Oregon” reports by Oregon Department of Forestry (ODF).

*Footnotes:* Excludes volumes removed for poles, piling, and wood-cutting operations. 1949 does not include USFS or Native American volumes. 1950 through 1952 USFS and Native American volumes were added to ODF data. USFS and Native American volumes were from “Log Production in Oregon by West Side and East Side, and by County” reports.



## CLACKAMAS COUNTY (Cont.)

**TABLE 2: TIMBER HARVEST DATA FOR 1953-2004**  
 Measured in thousands of board feet (MBF) log scale.

Year	Industry	NIP	State	BLM	USFS	Native American	Other Public	Private and State Combined	Totals
1953	--	--	--	--	141,800	0	--	248,188	389,988
1954	--	--	--	--	116,100	0	--	251,077	367,177
1955	--	--	--	--	178,800	0	--	241,438	420,238
1956	--	--	--	--	163,600	0	--	252,774	416,374
1957	--	--	--	--	117,300	0	--	217,143	334,443
1958	--	--	--	--	183,000	0	--	174,642	357,642
1959	--	--	--	--	259,600	N/A	--	188,638	448,238
1960	--	--	--	--	207,700	0	--	140,062	347,762
1961	--	--	--	--	185,300	0	--	123,504	308,804
1962	108,556	11,393	175	38,314	208,600	0	0	--	367,038
1963	91,374	12,054	2,467	23,363	212,300	0	40	--	341,598
1964	88,231	16,381	3,659	22,143	206,000	0	0	--	336,414
1965	97,406	17,797	500	18,289	259,600	0	0	--	393,592
1966	108,060	15,970	0	32,662	262,100	0	1,300	--	420,092
1967	95,788	10,635	500	24,577	227,400	0	0	--	358,900
1968	115,013	25,951	0	49,084	233,383	0	3,214	--	426,645
1969	119,675	32,206	674	33,856	271,708	0	6,700	--	464,819
1970	109,070	6,219	0	31,394	181,969	0	0	--	328,652
1971	96,643	7,817	1,760	32,712	199,206	0	735	--	338,873
1972	108,064	7,496	2,395	51,082	267,938	0	0	--	436,975
1973	92,765	56,497	3,248	49,322	262,380	0	3,142	--	467,354
1974	121,178	8,504	313	28,498	177,255	0	198	--	335,946
1975	94,490	5,156	7	10,903	149,267	3,033	495	--	263,351
1976	105,066	14,200	1,192	29,465	214,111	0	711	--	364,745
1977	61,361	14,195	4,405	29,011	174,728	0	0	--	283,700
1978	139,172	16,554	0	21,291	163,138	0	50	--	340,205
1979	75,402	12,374	3,452	36,844	200,634	0	100	--	328,806
1980	50,161	10,579	1,963	14,196	216,127	0	72	--	293,098
1981	28,333	7,725	5,515	29,981	144,403	0	50	--	216,007
1982	26,211	11,125	897	8,234	110,445	1,742	0	--	158,654
1983	24,922	12,000	0	28,361	236,760	930	640	--	303,613
1984	50,184	16,699	1,049	35,646	244,781	10,777	312	--	359,448



## CLACKAMAS COUNTY (Cont.)

TABLE 2: TIMBER HARVEST DATA FOR 1953-2004 (Cont.)

Year	Industry	NIP	State	BLM	USFS	Native American	Other Public	Private and State Combined	Totals
1985	60,037	22,582	12	29,542	253,602	7,648	6,486	--	379,909
1986	71,343	32,815	906	32,734	274,022	3,848	1,533	--	417,201
1987	66,194	27,249	2,571	36,280	210,084	7,725	5,893	--	355,996
1988	40,165	44,482	4,883	36,569	214,854	110	994	--	342,057
1989	64,257	46,266	2,077	28,339	115,680	0	56	--	256,675
1990	33,093	38,671	3,069	17,428	86,316	10,895	994	--	190,466
1991	39,863	48,556	0	24,030	105,287	0	241	--	217,977
1992	41,508	47,436	1,652	20,541	68,341	11,576	1,179	--	192,233
1993	42,479	47,987	8	16,885	29,213	6,475	2,512	--	145,559
1994	34,769	43,025	0	6,721	22,836	11,930	20	--	119,301
1995	44,294	37,232	0	1,382	10,009	21,724	2,164	--	116,805
1996	40,383	39,644	0	3,483	13,185	3,647	2,759	--	103,101
1997	38,241	28,943	0	11,992	27,486	0	1,040	--	107,702
1998	44,718	23,030	3,736	2,693	13,019	594	24	--	87,814
1999	43,022	30,402	9,790	12,664	10,255	1,859	1,863	--	109,855
2000	50,755	33,292	4,639	7,008	22,644	1,075	6,970	--	126,383
2001	59,006	21,398	6,408	1,221	5,875	0	714	--	94,622
2002	64,779	23,412	1,409	2,088	4,594	8,785	495	--	105,562
2003	76,874	36,186	5,896	267	7,291	5,453	3,580	--	135,547
2004	85,434	36,898	1,589	2,088	9,167	8,483	152	--	143,811

*Data Sources:* 1953 through 1972 data from “Approximate Acres Logged and M.B.F. Volume Removed-State of Oregon, Including Hazard Status of Certain Cutover Lands” reports by ODF.

*Footnotes:* Excludes volumes removed for poles, piling, and wood-cutting operations. 1953 through 1961, Private and State Combined includes all ownerships except USFS and Native American. Native American volumes were added to ODF data. Native American volumes were from “Log Production in Oregon” and “Timber Harvest by Ownership in State of Oregon” by USFS Division of Forest Economics Research.

*Data Sources:* 1973 through 1976 data from “Approximate Acres Logged and MBF Volume Removed-State of Oregon” reports by ODF.

*Footnotes:* Includes volumes removed for poles and pilings, but not wood-cutting operations except for 1973 which excludes poles, piling, and wood-cutting.

*Data Sources:* 1977 through 2004 data from “Oregon Timber Harvest Reports” by ODF.

*Footnotes:* Includes volumes removed for poles and pilings, but not wood-cutting operations. USFS Per-Acre-Material (PAM) volumes included for 1982 through 1986. USFS PAM volumes excluded for 1987 through 2004.



## CLACKAMAS COUNTY (Cont.)

**Clackamas County Timber Harvests, 1962-2004**  
*in Million Board Feet*

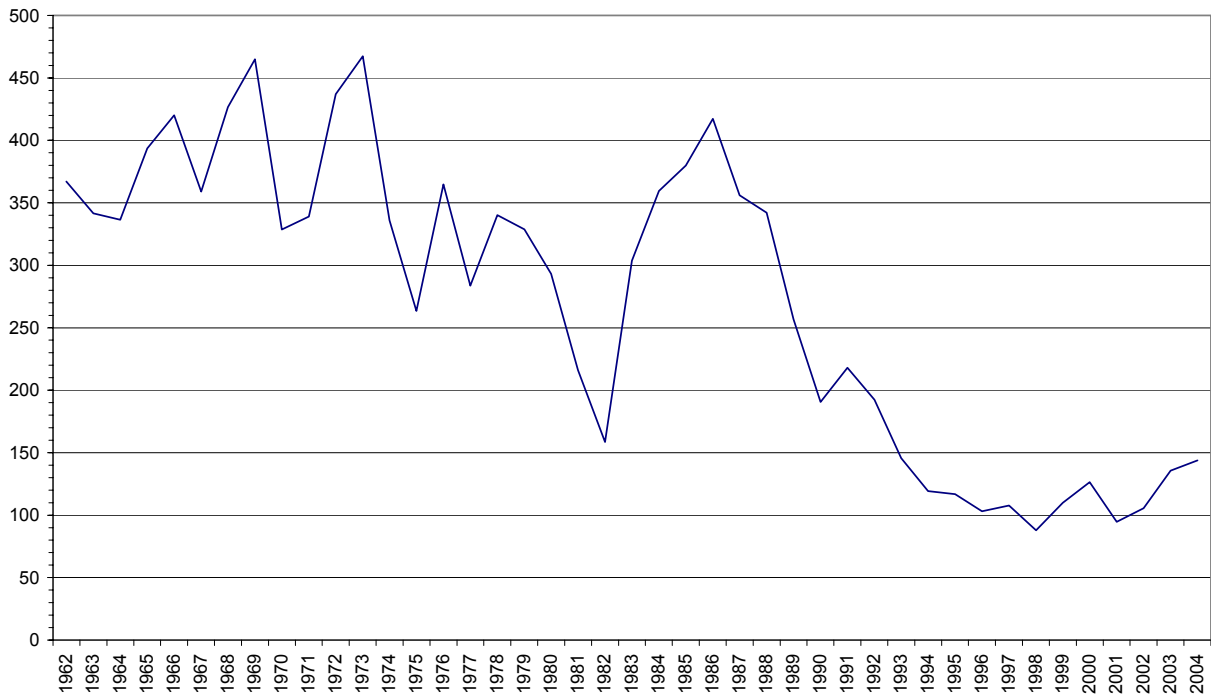





## CLATSOP COUNTY

**TABLE 1: PRODUCTION OF SAWLOGS/TIMBER HARVEST DATA FOR 1925-1952**  
Measured in thousands of board feet (MBF) log scale.

Year	Volume
1925	502,920
1926	572,380
1927	513,815
1928	555,025
1929	546,895
1930	375,660
1931	205,927
1932	385,725*
1933	503,404*
1934	214,663
1935	280,995
1936	584,772*
1937	530,033
1938	449,125

Year	Volume
1939	451,516
1940	675,194*
1941	517,515
1942	311,834
1943	363,895*
1944	N/A
1945	214,589
1946	201,662
1947	239,446
1948	209,125
1949	162,117
1950	158,789
1951	176,908
1952	172,865

\*Clatsop and Columbia Counties combined

*Data Source:* 1925 through 1948 data from Page 3 or 4 of “Production of Logs in Oregon and Washington,” 1925-1948, Forest Survey Report No. 101 by F.L. Moravets, USDA-PNWF&RES, 1950.

*Footnotes:* Production for years 1925 to 1943 inclusive and 1945, collected by Forest Service, USDA in cooperation with Bureau of the Census, US Dept. of Commerce. Production for 1946 collected by USFS. Production for 1947 and 1948 based on statistics compiled by State Forester, Oregon State Board of Forestry, USFS and Native American Service, US Dept. of Interior.

*Data Sources:* 1949 through 1952 data from “Volume Removed and Status of Cutover Lands Coming Within the Jurisdiction of the State Forester and Within the National Forest Protective Boundaries in the State of Oregon” reports by Oregon Department of Forestry (ODF).

*Footnotes:* Excludes volumes removed for poles, piling, and wood-cutting operations. 1949 does not include USFS volumes. 1950 through 1952 USFS volumes were added to ODF data. USFS volumes were from “Log Production in Oregon by West Side and East Side, and by County” reports.



## CLATSOP COUNTY (Cont.)

**TABLE 2: TIMBER HARVEST DATA FOR 1953-2004**  
 Measured in thousands of board feet (MBF) log scale.

Year	Industry	NIP	State	BLM	USFS	Native American	Other Public	Private and State Combined	Totals
1953	--	--	--	--	--	0	--	153,749	153,749
1954	--	--	--	--	--	0	--	131,981	131,981
1955	--	--	--	--	--	0	--	242,784	242,784
1956	--	--	--	--	--	0	--	240,426	240,426
1957	--	--	--	--	--	0	--	173,230	173,230
1958	--	--	--	--	--	0	--	200,692	200,692
1959	--	--	--	--	--	N/A	--	233,967	233,967
1960	--	--	--	--	--	0	--	253,099	253,099
1961	--	--	--	--	--	0	--	212,329	212,329
1962	206,050	6,049	24,340	0	0	0	0	--	236,439
1963	184,794	12,006	39,872	0	0	0	1,550	--	238,222
1964	247,072	8,757	35,443	0	0	0	0	--	291,272
1965	271,670	18,067	31,433	0	0	0	140	--	321,310
1966	228,927	9,353	23,833	0	0	0	0	--	262,113
1967	208,364	6,905	28,047	0	0	0	688	--	244,004
1968	336,544	6,399	37,728	0	0	0	37	--	380,708
1969	246,637	4,808	24,484	0	0	0	1,457	--	277,386
1970	276,466	5,090	21,693	0	0	0	0	--	303,249
1971	350,671	5,190	24,965	0	0	0	0	--	380,826
1972	227,901	15,720	54,310	0	0	0	0	--	297,931
1973	144,174	19,631	62,988	0	0	0	4,127	--	230,920
1974	118,299	8,368	30,488	0	0	0	272	--	157,427
1975	183,468	5,844	27,668	0	0	0	389	--	217,369
1976	202,887	6,646	69,292	0	0	0	236	--	279,061
1977	138,541	5,918	46,125	885	0	0	0	--	191,469
1978	150,126	4,624	55,370	0	0	0	0	--	210,120
1979	177,532	7,573	72,413	0	0	0	345	--	257,863
1980	135,838	2,831	60,583	0	0	0	169	--	199,421
1981	127,537	854	71,440	0	0	0	180	--	200,011
1982	120,371	5,256	54,007	0	0	0	2	--	179,636
1983	130,858	6,166	90,716	0	0	0	35	--	227,775



## CLATSOP COUNTY (Cont.)

TABLE 2: TIMBER HARVEST DATA FOR 1953-2004 (Cont.)

Year	Industry	NIP	State	BLM	USFS	Native American	Other Public	Private and State Combined	Totals
1984	102,823	10,782	97,982	0	0	0	668	--	212,255
1985	109,273	10,450	84,572	0	0	0	245	--	204,540
1986	110,171	15,775	45,931	0	0	0	1,002	--	172,879
1987	109,376	16,804	44,382	17	0	0	1,981	--	172,560
1988	109,929	22,660	94,415	0	0	0	1,135	--	228,139
1989	179,172	21,022	32,723	0	0	0	1,412	--	234,329
1990	100,996	12,756	16,062	0	0	0	2,863	--	132,677
1991	164,439	17,018	24,647	0	0	0	5,816	--	211,920
1992	165,832	15,687	27,447	0	0	0	2,053	--	211,019
1993	170,982	19,827	23,496	0	0	0	1,746	--	216,051
1994	141,949	18,735	49,655	0	0	0	1,239	--	211,578
1995	175,839	14,194	47,643	0	0	0	710	--	238,386
1996	159,862	3,747	22,350	0	0	0	318	--	186,277
1997	171,874	9,750	61,205	0	0	0	217	--	243,046
1998	157,482	5,999	22,950	0	0	0	27	--	186,458
1999	157,058	6,587	53,654	0	0	0	0	--	217,299
2000	157,294	10,127	77,671	0	0	0	957	--	246,049
2001	162,752	3,685	68,252	0	0	0	15	--	234,704
2002	199,855	3,581	103,468	0	0	0	126	--	307,030
2003	206,987	5,164	123,712	0	0	0	257	--	336,120
2004	224,276	12,190	77,729	0	0	0	382	--	314,577

*Data Sources:* 1953 through 1972 data from “Approximate Acres Logged and M.B.F. Volume Removed-State of Oregon, Including Hazard Status of Certain Cutover Lands” reports by ODF.

*Footnotes:* Excludes volumes removed for poles, piling, and wood-cutting operations. 1953 through 1961, Private and State Combined includes all ownerships except USFS and Native American.

*Data Sources:* 1973 through 1976 data from “Approximate Acres Logged and MBF Volume Removed-State of Oregon” reports by ODF.

*Footnotes:* Includes volumes removed for poles and pilings, but not wood-cutting operations except for 1973 which excludes poles, piling, and wood-cutting.

*Data Sources:* 1977 through 2004 data from “Oregon Timber Harvest Reports” by ODF.

*Footnotes:* Includes volumes removed for poles and pilings, but not wood-cutting operations. USFS Per-Acre-Material (PAM) volumes included for 1982 through 1986. USFS PAM volumes excluded for 1987 through 2004.



## CLATSOP COUNTY (Cont.)

**Clatsop County Timber Harvest, 1962-2004**  
*in Million Board Feet*

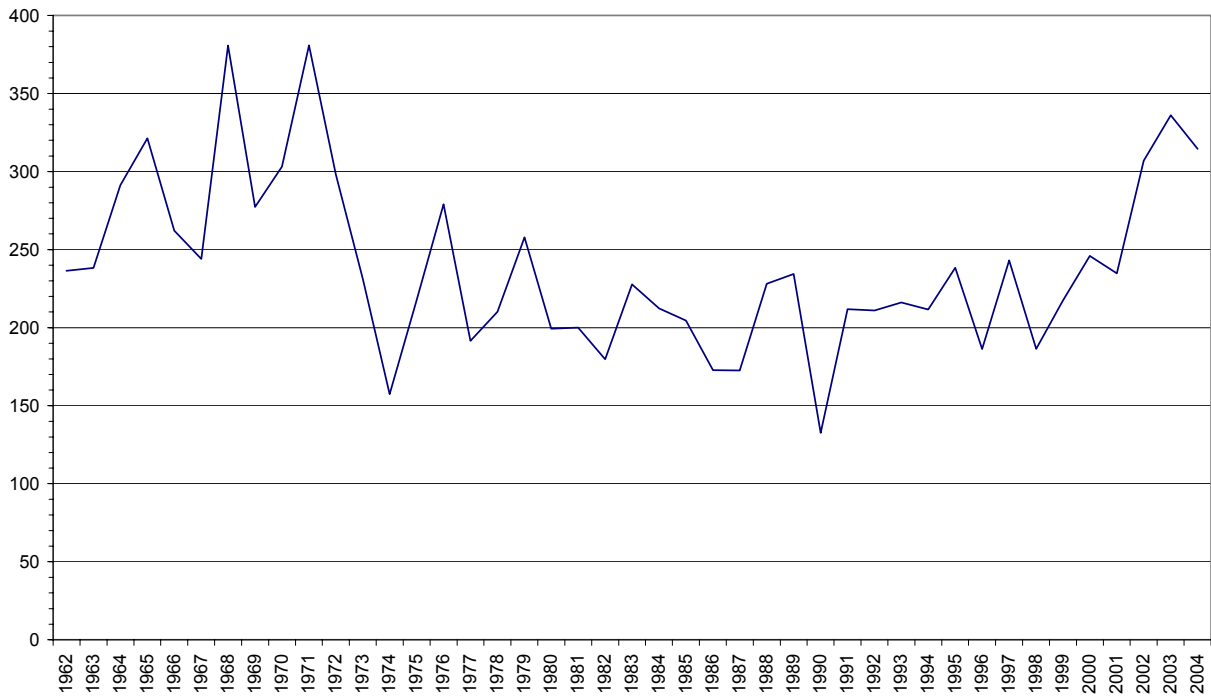



## COLUMBIA COUNTY

**TABLE 1: PRODUCTION OF SAWLOGS/TIMBER HARVEST DATA FOR 1925-1952**  
Measured in thousands of board feet (MBF) log scale.

Year	Volume
1925	518,600
1926	499,900
1927	527,130
1928	491,615
1929	490,805
1930	314,630
1931	256,951
1932	385,725*
1933	503,404*
1934	160,377
1935	174,360
1936	584,772*
1937	153,969
1938	164,192

Year	Volume
1939	162,920
1940	675,194*
1941	198,511
1942	172,580
1943	363,895*
1944	N/A
1945	77,130
1946	54,143
1947	71,709
1948	69,876
1949	46,771
1950	54,593
1951	34,879
1952	51,166

\*Clatsop and Columbia Counties combined

*Data Source:* 1925 through 1948 data from Page 3 or 4 of “Production of Logs in Oregon and Washington,” 1925-1948, Forest Survey Report No. 101 by F.L. Moravets, USDA-PNWF&RES, 1950.

*Footnotes:* Production for years 1925 to 1943 inclusive and 1945, collected by Forest Service, USDA in cooperation with Bureau of the Census, US Dept. of Commerce. Production for 1946 collected by USFS. Production for 1947 and 1948 based on statistics compiled by State Forester, Oregon State Board of Forestry, USFS and Native American Service, US Dept. of Interior.

*Data Sources:* 1949 through 1952 data from “Volume Removed and Status of Cutover Lands Coming Within the Jurisdiction of the State Forester and Within the National Forest Protective Boundaries in the State of Oregon” reports by Oregon Department of Forestry (ODF).

*Footnotes:* Excludes volumes removed for poles, piling, and wood-cutting operations. 1949 does not include USFS volumes. 1950 through 1952 USFS volumes were added to ODF data. USFS volumes were from “Log Production in Oregon by West Side and East Side, and by County” reports.



**COLUMBIA COUNTY (Cont.)**

**TABLE 2: TIMBER HARVEST DATA FOR 1953-2004**  
 Measured in thousands of board feet (MBF) log scale.

Year	Industry	NIP	State	BLM	USFS	Native American	Other Public	Private and State Combined	Totals
1953	--	--	--	--	--	0	--	66,508	66,508
1954	--	--	--	--	--	0	--	55,546	55,546
1955	--	--	--	--	--	0	--	63,327	63,327
1956	--	--	--	--	--	0	--	119,075	119,075
1957	--	--	--	--	--	0	--	108,944	108,944
1958	--	--	--	--	--	0	--	82,224	82,224
1959	--	--	--	--	--	N/A	--	80,518	80,518
1960	--	--	--	--	--	0	--	95,217	95,217
1961	--	--	--	--	--	0	--	37,283	37,283
1962	15,486	21,183	0	0	0	0	0	--	36,669
1963	49,960	44,725	1,184	1,527	0	0	0	--	97,396
1964	67,382	50,151	1,786	2,079	0	0	0	--	121,398
1965	71,794	28,604	2,015	75	0	0	125	--	102,613
1966	74,761	21,330	977	843	0	0	1,210	--	99,121
1967	73,007	20,111	3,975	91	0	0	775	--	97,959
1968	82,242	24,658	741	956	0	0	677	--	109,274
1969	78,400	21,245	453	0	0	0	0	--	100,098
1970	86,139	9,155	525	178	0	0	750	--	96,747
1971	50,158	16,328	488	750	5	0	2,930	--	70,659
1972	66,575	18,713	3,181	3,320	0	0	1,721	--	93,510
1973	80,591	30,018	7,801	0	0	0	6,599	--	125,009
1974	57,481	12,796	1,228	464	0	0	114	--	72,083
1975	89,866	6,287	1,101	54	0	0	756	--	98,064
1976	93,001	9,228	2,880	42	0	0	1,153	--	106,304
1977	89,045	20,836	1,309	0	0	0	286	--	111,476
1978	132,351	40,255	3,960	1,633	0	0	915	--	179,114
1979	127,094	10,122	5,088	4,834	0	0	1,395	--	148,533
1980	97,513	9,751	2,278	6,712	0	0	85	--	116,339
1981	90,518	6,031	2,577	394	0	0	1,183	--	100,703
1982	135,777	22,072	192	1,337	0	0	945	--	160,323
1983	166,589	15,475	4,479	3,182	0	0	2,095	--	191,820

**COLUMBIA COUNTY (Cont.)****TABLE 2: TIMBER HARVEST DATA FOR 1953-2004 (Cont.)**

Year	Industry	NIP	State	BLM	USFS	Native American	Other Public	Private and State Combined	Totals
1984	172,919	24,919	3,833	0	0	0	7,386	--	209,057
1985	188,075	21,727	5,091	286	0	0	2,789	--	217,968
1986	171,516	36,749	7,101	3,263	0	0	4,494	--	223,123
1987	204,901	42,184	5,283	4,316	0	0	3,572	--	260,256
1988	213,945	51,352	3,754	5,197	0	0	2,645	--	276,893
1989	207,215	48,719	2,956	1,273	0	0	4,887	--	265,050
1990	149,865	31,368	5,398	38	0	0	220	--	186,889
1991	153,073	30,341	0	0	0	0	62	--	183,476
1992	167,026	37,389	3,192	382	0	0	34	--	208,023
1993	138,446	43,020	9,469	3,457	0	0	84	--	194,476
1994	159,851	34,730	9,422	5,052	0	0	56	--	209,111
1995	183,811	36,793	3,478	3,394	0	0	1,459	--	228,935
1996	163,430	28,947	4,834	1,786	0	0	1,998	--	200,995
1997	206,615	20,746	1,408	1,202	0	0	1,615	--	231,586
1998	168,779	19,143	75	1,326	0	0	2,793	--	192,116
1999	166,596	26,324	4,012	1,515	0	0	4,494	--	202,941
2000	199,481	21,136	5,039	1,131	0	0	2,157	--	228,944
2001	189,137	21,684	7,822	0	0	0	3,680	--	222,323
2002	169,281	14,330	7,637	154	0	0	6,600	--	198,002
2003	158,082	17,039	2,288	313	0	0	2,851	--	180,573
2004	171,574	25,637	9,210	652	0	0	1,778	--	208,851

*Data Sources:* 1953 through 1972 data from “Approximate Acres Logged and M.B.F. Volume Removed-State of Oregon, Including Hazard Status of Certain Cutover Lands” reports by ODF.

*Footnotes:* Excludes volumes removed for poles, piling, and wood-cutting operations. 1953 through 1961, Private and State Combined includes all ownerships except USFS and Native American.

*Data Sources:* 1973 through 1976 data from “Approximate Acres Logged and MBF Volume Removed-State of Oregon” reports by ODF.

*Footnotes:* Includes volumes removed for poles and pilings, but not wood-cutting operations except for 1973 which excludes poles, piling, and wood-cutting.

*Data Sources:* 1977 through 2004 data from “Oregon Timber Harvest Reports” by ODF.

*Footnotes:* Includes volumes removed for poles and pilings, but not wood-cutting operations. USFS Per-Acre-Material (PAM) volumes included for 1982 through 1986. USFS PAM volumes excluded for 1987 through 2004.



## COLUMBIA COUNTY (Cont.)

**Columbia County Timber Harvests, 1962-2004**  
*in Million Board Feet*

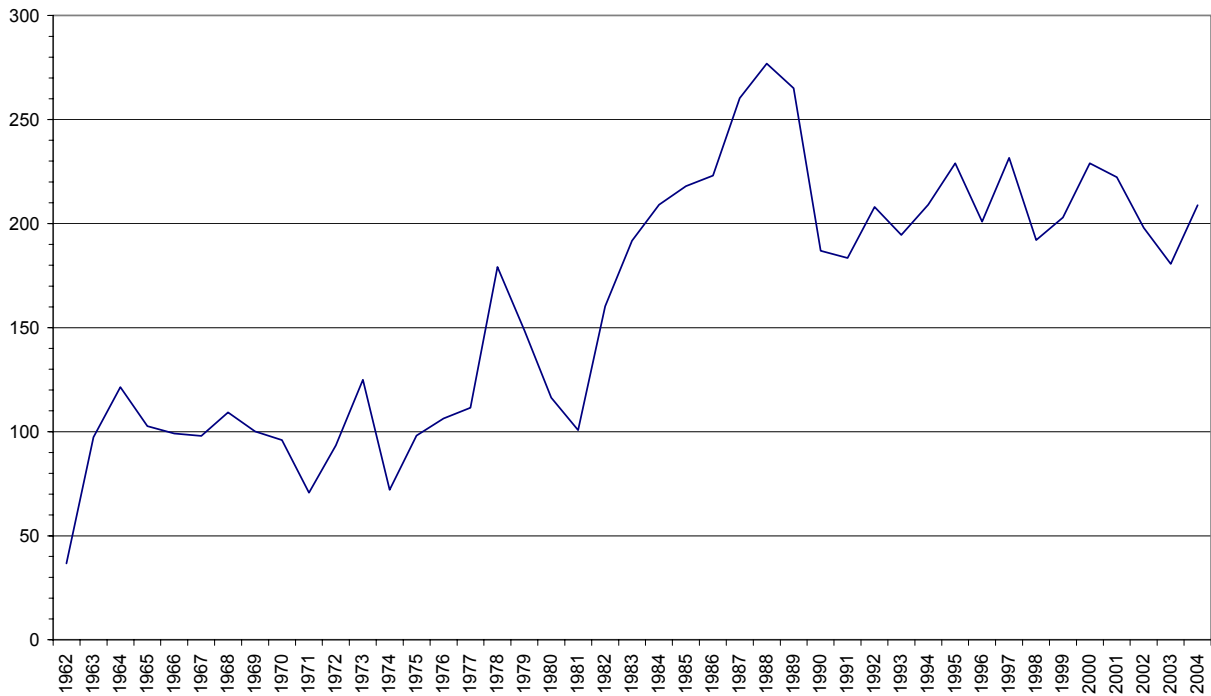





## COOS COUNTY

**TABLE 1: PRODUCTION OF SAWLOGS/TIMBER HARVEST DATA FOR 1925-1952**  
Measured in thousands of board feet (MBF) log scale.

Year	Volume
1925	326,650
1926	308,215
1927	291,640
1928	298,580
1929	338,255
1930	138,330
1931	97,137
1932	56,285
1933	105,931
1934	369,190
1935	214,120
1936	248,128
1937	565,956
1938	275,965

Year	Volume
1939	332,084
1940	398,408
1941	561,767
1942	450,835
1943	423,132
1944	N/A
1945	289,950
1946	422,722
1947	560,623
1948	530,356
1949	413,079
1950	557,931
1951	695,544
1952	743,610

*Data Source:* 1925 through 1948 data from Page 3 or 4 of “Production of Logs in Oregon and Washington,” 1925-1948, Forest Survey Report No. 101 by F.L. Moravets, USDA-PNWF&RES, 1950.

*Footnotes:* Production for years 1925 to 1943 inclusive and 1945, collected by Forest Service, USDA in cooperation with Bureau of the Census, US Dept. of Commerce. Production for 1946 collected by USFS. Production for 1947 and 1948 based on statistics compiled by State Forester, Oregon State Board of Forestry, USFS and Native American Service, US Dept. of Interior.

*Data Sources:* 1949 through 1952 data from “Volume Removed and Status of Cutover Lands Coming Within the Jurisdiction of the State Forester and Within the National Forest Protective Boundaries in the State of Oregon” reports by Oregon Department of Forestry (ODF).

*Footnotes:* Excludes volumes removed for poles, piling, and wood-cutting operations. 1949 does not include USFS volumes. 1950 through 1952 USFS volumes were added to ODF data. USFS volumes were from “Log Production in Oregon by West Side and East Side, and by County” reports.



**COOS COUNTY (Cont.)**

**TABLE 2: TIMBER HARVEST DATA FOR 1953-2004**  
 Measured in thousands of board feet (MBF) log scale.

Year	Industry	NIP	State	BLM	USFS	Native American	Other Public	Private and State Combined	Totals
1953	--	--	--	--	35,400	0	--	641,818	677,218
1954	--	--	--	--	21,900	0	--	581,799	603,699
1955	--	--	--	--	16,500	0	--	750,269	766,769
1956	--	--	--	--	24,400	0	--	515,981	540,381
1957	--	--	--	--	32,000	0	--	444,049	476,049
1958	--	--	--	--	43,300	0	--	535,264	578,564
1959	--	--	--	--	64,700	N/A	--	592,954	657,654
1960	--	--	--	--	25,000	0	--	646,573	671,573
1961	--	--	--	--	23,700	0	--	415,433	439,133
1962	307,841	27,053	25,910	128,475	33,700	0	0	--	522,979
1963	297,903	38,899	28,137	193,499	54,800	0	0	--	613,238
1964	336,529	21,106	53,361	258,155	72,400	0	775	--	742,326
1965	341,100	45,066	60,935	156,588	62,600	0	1,432	--	667,721
1966	351,077	29,549	44,954	131,035	70,300	0	4,790	--	631,705
1967	260,561	35,298	26,064	86,652	71,800	0	1,082	--	481,457
1968	170,119	40,394	15,939	133,732	20,073	0	200	--	380,457
1969	153,599	19,333	40,803	135,754	23,064	0	700	--	373,253
1970	321,029	14,605	37,491	149,772	25,589	0	1,127	--	549,613
1971	406,379	10,645	23,352	161,997	42,682	0	3,321	--	648,376
1972	375,799	24,529	42,296	141,287	56,401	0	3,095	--	643,407
1973	326,732	32,928	62,306	195,122	66,182	0	3,540	--	686,810
1974	268,871	24,217	61,883	125,108	30,529	0	7,260	--	517,868
1975	318,470	17,511	35,637	99,559	22,906	0	4,216	--	498,299
1976	266,556	19,178	23,835	145,545	39,612	0	6,339	--	501,065
1977	280,371	31,687	35,597	142,281	23,390	0	0	--	513,326
1978	287,308	33,716	64,904	159,395	22,571	0	3,955	--	571,849
1979	210,127	24,363	50,611	118,473	27,125	0	5,756	--	436,455
1980	190,350	12,375	30,074	56,078	3,813	0	4,351	--	297,041
1981	203,183	14,588	36,129	53,079	5,332	0	3,537	--	315,848
1982	248,975	8,637	36,406	30,135	8,538	0	12,098	--	344,789
1983	191,367	6,122	33,145	82,009	35,115	0	8,735	--	356,493



## COOS COUNTY (Cont.)

**TABLE 2: TIMBER HARVEST DATA FOR 1953-2004 (Cont.)**

Year	Industry	NIP	State	BLM	USFS	Native American	Other Public	Private and State Combined	Totals
1984	231,306	11,575	16,741	91,578	63,374	0	5,440	--	420,014
1985	241,388	15,253	51,925	92,650	37,887	0	10,895	--	449,998
1986	269,545	30,268	21,604	132,014	33,188	0	4,549	--	491,168
1987	263,047	23,338	25,574	132,011	29,585	0	16,278	--	489,833
1988	232,948	28,608	24,051	190,205	28,681	0	10,404	--	514,897
1989	263,553	51,958	21,662	123,865	20,193	0	5,198	--	486,429
1990	236,289	44,045	19,044	73,416	29,010	0	7,569	--	409,373
1991	217,463	37,170	11,295	43,308	22,677	0	8,539	--	340,452
1992	223,459	52,573	15,524	37,072	9,573	0	9,860	--	348,061
1993	203,847	62,712	20,492	47,885	897	0	6,666	--	342,499
1994	165,761	48,223	7,014	12,343	2,820	0	5,927	--	242,088
1995	255,015	45,224	7,599	13,341	5,013	0	5,939	--	332,131
1996	248,112	31,924	15,801	23,587	18,239	0	3,834	--	341,497
1997	284,302	36,651	18,858	15,287	6,812	0	8,388	--	370,298
1998	171,606	26,005	25,736	14,868	2,125	0	1,101	--	241,441
1999	179,035	30,874	21,493	19,214	5,176	0	11,057	--	266,849
2000	241,446	25,870	35,563	14,743	4,773	0	6,327	--	328,722
2001	190,252	14,783	19,669	4,849	837	3,528	10,119	--	244,037
2002	269,967	27,209	22,767	5,301	197	1,805	7,004	--	334,250
2003	280,614	20,638	13,085	1,206	116	670	9,948	--	326,277
2004	272,305	34,643	25,989	7,763	1,987	2,098	11,935	--	356,720

*Data Sources:* 1953 through 1972 data from “Approximate Acres Logged and M.B.F. Volume Removed-State of Oregon, Including Hazard Status of Certain Cutover Lands” reports by ODF.

*Footnotes:* Excludes volumes removed for poles, piling, and wood-cutting operations. 1953 through 1961, Private and State Combined includes all ownerships except USFS and Native American.

*Data Sources:* 1973 through 1976 data from “Approximate Acres Logged and MBF Volume Removed-State of Oregon” reports by ODF.

*Footnotes:* Includes volumes removed for poles and pilings, but not wood-cutting operations except for 1973 which excludes poles, piling, and wood-cutting.

*Data Sources:* 1977 through 2004 data from “Oregon Timber Harvest Reports” by ODF.

*Footnotes:* Includes volumes removed for poles and pilings, but not wood-cutting operations. USFS Per-Acre-Material (PAM) volumes included for 1982 through 1986. USFS PAM volumes excluded for 1987 through 2004.



## COOS COUNTY (Cont.)

**Coos County Timber Harvests, 1962-2004**  
*in Million Board Feet*

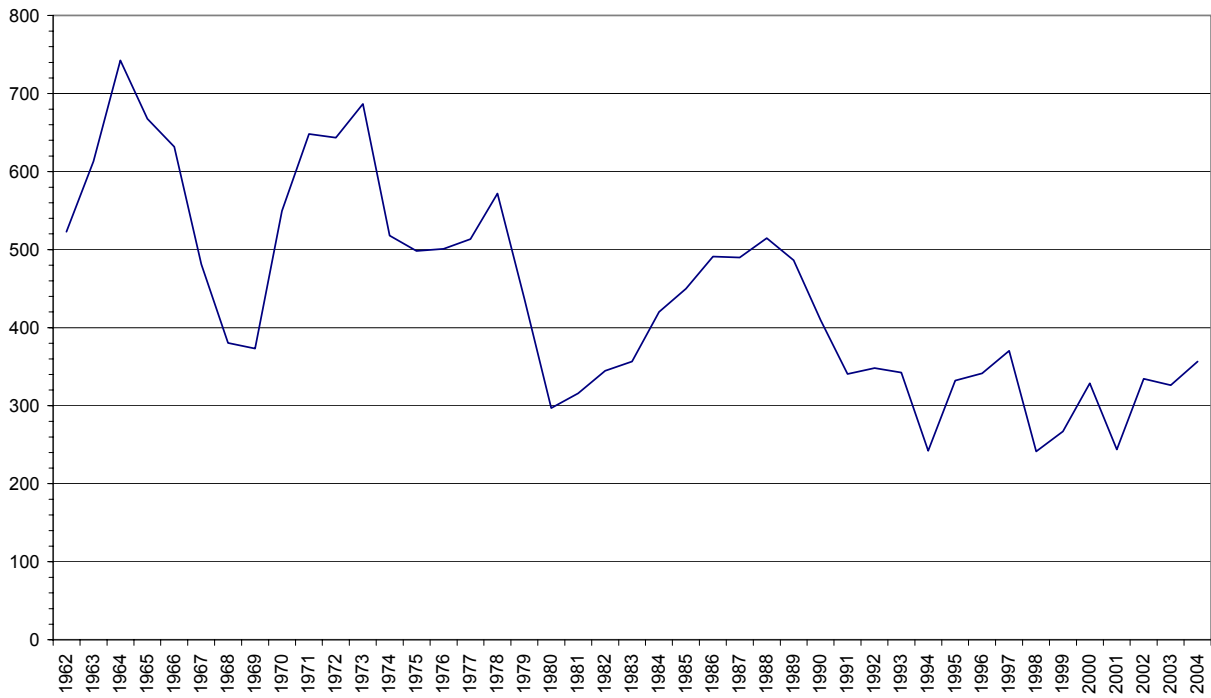



## CROOK COUNTY

**TABLE 1: PRODUCTION OF SAWLOGS/TIMBER HARVEST DATA FOR 1925-1952**  
Measured in thousands of board feet (MBF) log scale.

Year	Volume
1925	342,075*
1926	310,475*
1927	235,901*
1928	292,170*
1929	317,650*
1930	227,150*
1931	160,600*
1932	85,750*
1933	137,680*
1934	136,240*
1935	158,309*
1936	4,855
1937	12,150
1938	38,750

Year	Volume
1939	77,959
1940	87,845
1941	101,960
1942	98,500
1943	56,335
1944	N/A
1945	74,687
1946	181,874*
1947	79,490
1948	91,516
1949	4,251
1950	55,480
1951	78,149
1952	67,562

\*Crook and Deschutes Counties combined

*Data Source:* 1925 through 1948 data from Page 3 or 4 of “Production of Logs in Oregon and Washington,” 1925-1948, Forest Survey Report No. 101 by F.L. Moravets, USDA-PNWF&RES, 1950.

*Footnotes:* Production for years 1925 to 1943 inclusive and 1945, collected by Forest Service, USDA in cooperation with Bureau of the Census, US Dept. of Commerce. Production for 1946 collected by USFS. Production for 1947 and 1948 based on statistics compiled by State Forester, Oregon State Board of Forestry, USFS and Native American Service, US Dept. of Interior.

*Data Sources:* 1949 through 1952 data from “Volume Removed and Status of Cutover Lands Coming Within the Jurisdiction of the State Forester and Within the National Forest Protective Boundaries in the State of Oregon” reports by Oregon Department of Forestry (ODF).

*Footnotes:* Excludes volumes removed for poles, piling, and wood-cutting operations. 1949 does not include USFS volumes. 1950 through 1952 USFS volumes were added to ODF data. USFS volumes were from “Log Production in Oregon by West Side and East Side, and by County” reports.



## CROOK COUNTY (Cont.)

**TABLE 2: TIMBER HARVEST DATA FOR 1953-2004**  
 Measured in thousands of board feet (MBF) log scale.

Year	Industry	NIP	State	BLM	USFS	Native American	Other Public	Private and State Combined	Totals
1953	--	--	--	--	49,600	0	--	12,673	62,273
1954	--	--	--	--	69,800	0	--	17,428	87,228
1955	--	--	--	--	45,400	0	--	10,560	55,960
1956	--	--	--	--	67,200	0	--	14,540	81,740
1957	--	--	--	--	32,700	0	--	23,648	56,348
1958	--	--	--	--	45,600	0	--	34,795	80,395
1959	--	--	--	--	61,500	N/A	--	20,537	82,037
1960	--	--	--	--	51,800	0	--	5,347	57,147
1961	--	--	--	--	68,300	0	--	6,700	75,000
1962	12,383	1,134	0	2,464	98,900	0	0	--	114,881
1963	1,880	380	0	1,150	91,000	0	0	--	94,410
1964	12,967	1,520	0	0	88,900	0	0	--	103,387
1965	5,650	870	0	1,728	60,100	0	0	--	68,348
1966	2,692	640	0	3,243	70,200	0	0	--	76,775
1967	10,998	0	0	0	81,800	0	0	--	92,798
1968	7,012	3,529	320	0	84,692	0	0	--	95,553
1969	7,065	2,644	0	0	74,997	0	0	--	84,706
1970	9,128	4,171	0	8,666	80,035	0	0	--	102,000
1971	1,941	98	0	4,118	76,454	0	0	--	82,611
1972	4,194	2,775	0	1,942	72,352	0	0	--	81,263
1973	752	4,347	0	4,674	49,712	0	0	--	59,485
1974	7,163	640	0	0	77,886	0	0	--	85,689
1975	1,284	1,519	0	3,192	68,509	0	0	--	74,504
1976	8,370	1,061	0	87	86,893	0	0	--	96,411
1977	3,275	1,420	0	127	95,075	0	0	--	99,897
1978	5,515	255	0	635	94,356	0	0	--	100,761
1979	4,100	710	0	566	41,125	0	0	--	46,501
1980	8,240	1,010	1	0	46,897	0	0	--	56,148
1981	9,590	20	0	0	46,020	0	0	--	55,630
1982	14,518	96	0	0	39,182	0	0	--	53,796
1983	8,771	2,755	0	1,899	67,051	0	0	--	80,476



## CROOK COUNTY (Cont.)

TABLE 2: TIMBER HARVEST DATA FOR 1953-2004 (Cont.)

Year	Industry	NIP	State	BLM	USFS	Native American	Other Public	Private and State Combined	Totals
1984	7,099	198	0	0	66,851	0	0	--	74,148
1985	4,531	91	0	0	99,583	0	0	--	104,205
1986	2,730	506	0	0	95,446	0	0	--	98,682
1987	7,857	1,604	0	0	75,448	0	0	--	84,909
1988	12,014	1,799	0	0	59,630	0	0	--	73,443
1989	26,115	1,529	0	0	83,337	0	0	--	110,981
1990	23,570	2,096	0	0	55,695	0	0	--	81,361
1991	26,141	4,354	0	0	75,100	0	0	--	105,595
1992	44,175	7,769	0	0	53,129	0	0	--	105,073
1993	35,507	4,954	0	0	43,025	0	0	--	83,486
1994	18,489	3,261	0	0	23,409	0	0	--	45,159
1995	30,110	7,648	0	0	21,934	0	0	--	59,692
1996	22,039	1,044	0	0	6,318	0	0	--	29,401
1997	29,531	630	0	0	16,553	0	0	--	46,714
1998	58,443	348	0	0	10,970	0	0	--	69,761
1999	45,486	563	0	0	7,523	0	0	--	53,572
2000	16,227	1,048	0	0	3,812	0	0	--	21,087
2001	5,432	618	0	594	3,928	0	0	--	10,572
2002	5,959	885	0	288	956	0	0	--	8,088
2003	644	552	0	0	332	0	0	--	1,528
2004	484	310	0	0	2,137	0	0	--	2,931

*Data Sources:* 1953 through 1972 data from “Approximate Acres Logged and M.B.F. Volume Removed-State of Oregon, Including Hazard Status of Certain Cutover Lands” reports by ODF.

*Footnotes:* Excludes volumes removed for poles, piling, and wood-cutting operations. 1953 through 1961, Private and State Combined includes all ownerships except USFS and Native American.

*Data Sources:* 1973 through 1976 data from “Approximate Acres Logged and MBF Volume Removed-State of Oregon” reports by ODF.

*Footnotes:* Includes volumes removed for poles and pilings, but not wood-cutting operations except for 1973 which excludes poles, piling, and wood-cutting.

*Data Sources:* 1977 through 2004 data from “Oregon Timber Harvest Reports” by ODF.

*Footnotes:* Includes volumes removed for poles and pilings, but not wood-cutting operations. USFS Per-Acre-Material (PAM) volumes included for 1982 through 1986. USFS PAM volumes excluded for 1987 through 2004.



## CROOK COUNTY (Cont.)

**Crook County Timber Harvest, 1962-2004**  
*in Million Board Feet*

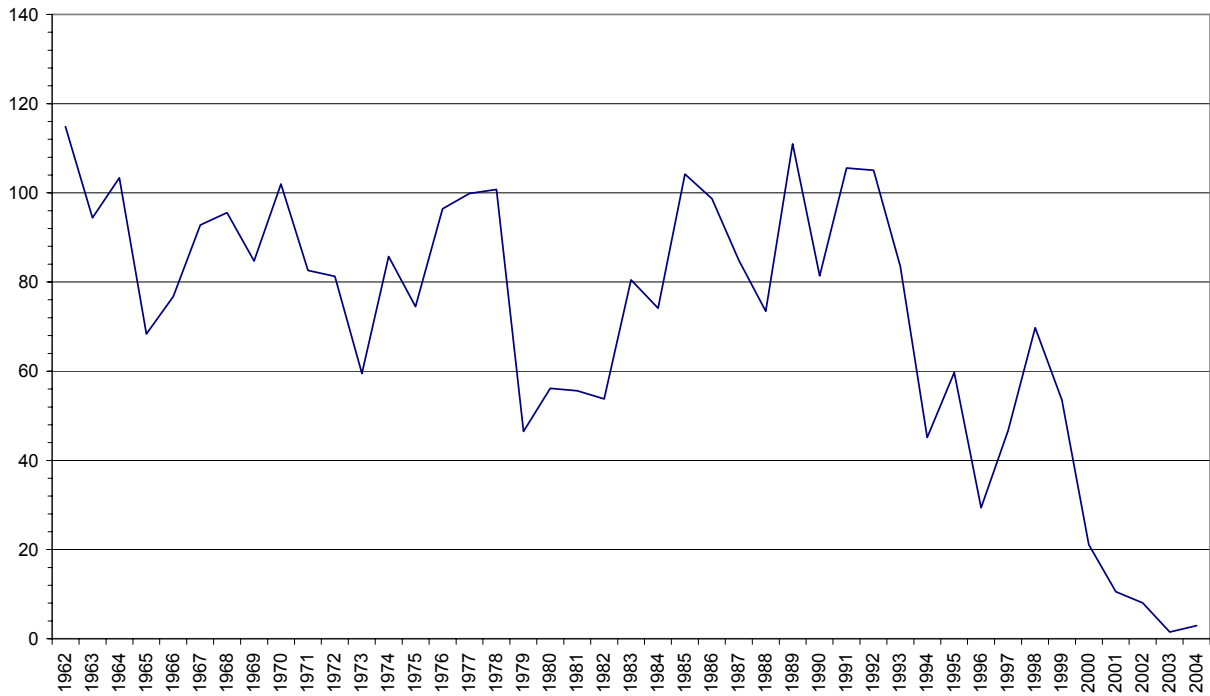





## CURRY COUNTY

**TABLE 1: PRODUCTION OF SAWLOGS/TIMBER HARVEST DATA FOR 1925-1952**  
Measured in thousands of board feet (MBF) log scale.

Year	Volume
1925	3,980
1926	4,765
1927	4,000
1928	4,750
1929	4,685
1930	1,095
1931	195
1932	1,395
1933	1,399
1934	10,881
1935	17,181
1936	38,033
1937	33,583
1938	37,639

Year	Volume
1939	74,686
1940	49,103
1941	66,705
1942	50,115
1943	54,045
1944	N/A
1945	25,800
1946	22,320
1947	50,332
1948	121,247
1949	85,397
1950	193,083
1951	285,557
1952	640,072

*Data Source:* 1925 through 1948 data from Page 3 or 4 of “Production of Logs in Oregon and Washington,” 1925-1948, Forest Survey Report No. 101 by F.L. Moravets, USDA-PNWF&RES, 1950.

*Footnotes:* Production for years 1925 to 1943 inclusive and 1945, collected by Forest Service, USDA in cooperation with Bureau of the Census, US Dept. of Commerce. Production for 1946 collected by USFS. Production for 1947 and 1948 based on statistics compiled by State Forester, Oregon State Board of Forestry, USFS and Native American Service, US Dept. of Interior.

*Data Sources:* 1949 through 1952 data from “Volume Removed and Status of Cutover Lands Coming Within the Jurisdiction of the State Forester and Within the National Forest Protective Boundaries in the State of Oregon” reports by Oregon Department of Forestry (ODF).

*Footnotes:* Excludes volumes removed for poles, piling, and wood-cutting operations. 1949 does not include USFS volumes. 1950 through 1952 USFS volumes were added to ODF data. USFS volumes were from “Log Production in Oregon by West Side and East Side, and by County” reports.



## CURRY COUNTY (Cont.)

**TABLE 2: TIMBER HARVEST DATA FOR 1953-2004**  
 Measured in thousands of board feet (MBF) log scale.

Year	Industry	NIP	State	BLM	USFS	Native American	Other Public	Private and State Combined	Totals
1953	--	--	--	--	15,400	0	--	333,028	348,428
1954	--	--	--	--	24,600	0	--	370,654	395,254
1955	--	--	--	--	30,900	0	--	317,391	348,291
1956	--	--	--	--	38,200	0	--	349,022	387,222
1957	--	--	--	--	27,800	0	--	411,893	439,693
1958	--	--	--	--	38,400	0	--	375,070	413,470
1959	--	--	--	--	93,600	N/A	--	481,329	574,929
1960	--	--	--	--	96,900	0	--	367,302	464,202
1961	--	--	--	--	91,400	0	--	334,741	426,141
1962	327,809	53,970	200	8,511	100,700	0	0	--	491,190
1963	280,041	39,252	8,874	54,829	107,300	0	45	--	490,341
1964	232,702	26,609	0	24,498	111,500	0	0	--	395,309
1965	201,311	14,482	1,853	37,354	96,600	0	1,250	--	352,850
1966	192,305	19,675	585	20,972	121,500	0	2,076	--	357,113
1967	196,696	18,259	237	19,652	143,400	0	502	--	378,746
1968	190,191	7,355	86	38,775	161,920	0	3,160	--	401,487
1969	250,305	10,175	0	26,338	118,815	0	0	--	405,633
1970	140,451	10,963	2,979	22,387	99,522	0	975	--	277,277
1971	57,158	10,222	8,919	47,909	148,351	0	800	--	273,359
1972	75,462	9,571	1,909	24,150	169,863	0	0	--	280,955
1973	64,650	21,689	1,864	26,813	138,620	0	0	--	253,636
1974	80,101	5,170	5,434	16,259	99,607	0	0	--	206,571
1975	62,032	14,172	230	9,221	69,621	0	0	--	155,276
1976	46,862	22,789	330	10,468	75,510	0	1,019	--	156,978
1977	73,205	11,478	0	21,303	102,133	0	0	--	208,119
1978	73,157	5,143	1,678	10,902	144,814	0	0	--	235,694
1979	49,322	7,300	187	14,580	84,599	0	0	--	155,988
1980	37,150	4,015	3	73,070	55,098	0	0	--	169,336
1981	28,471	3,884	301	5,004	43,745	0	0	--	81,405
1982	44,261	11,573	359	2,608	23,563	0	0	--	82,364
1983	57,878	3,369	1,529	15,551	24,000	0	0	--	102,327

**CURRY COUNTY (Cont.)****TABLE 2: TIMBER HARVEST DATA FOR 1953-2004 (Cont.)**

Year	Industry	NIP	State	BLM	USFS	Native American	Other Public	Private and State Combined	Totals
1984	56,031	2,994	0	19,951	16,073	0	0	--	95,049
1985	34,306	6,143	2,049	17,482	65,499	0	0	--	125,479
1986	43,955	4,164	2,894	16,518	95,563	0	0	--	163,094
1987	29,301	8,491	2,181	3,141	101,693	0	0	--	144,807
1988	44,628	4,827	4,090	11,610	103,380	0	285	--	168,820
1989	29,398	9,201	2,648	23,420	102,647	0	0	--	167,314
1990	63,713	9,070	0	13,452	36,270	0	0	--	122,505
1991	60,877	13,770	0	16,788	26,755	0	0	--	118,190
1992	58,869	24,766	0	3,175	21,459	0	0	--	108,269
1993	67,548	26,683	0	102	2,002	0	196	--	96,531
1994	37,602	24,061	161	36	7,777	0	76	--	69,713
1995	48,696	19,172	0	0	4,758	0	59	--	72,685
1996	32,435	15,511	0	5,464	15,184	0	16	--	68,610
1997	38,175	15,537	15	10,205	15,369	0	0	--	79,301
1998	34,544	9,164	0	1,804	4,580	0	81	--	50,173
1999	48,528	16,127	0	3,511	10,644	0	0	--	78,810
2000	57,182	20,128	0	5,134	3,043	0	8	--	85,495
2001	40,144	10,532	0	1,207	538	0	0	--	52,421
2002	65,102	7,416	0	0	1	0	40	--	72,559
2003	62,360	10,507	0	594	4,981	0	4	--	78,446
2004	63,089	9,825	0	740	11,016	0	59	--	84,729

*Data Sources:* 1953 through 1972 data from “Approximate Acres Logged and M.B.F. Volume Removed-State of Oregon, Including Hazard Status of Certain Cutover Lands” reports by ODF.

*Footnotes:* Excludes volumes removed for poles, piling, and wood-cutting operations. 1953 through 1961, Private and State Combined includes all ownerships except USFS and Native American.

*Data Sources:* 1973 through 1976 data from “Approximate Acres Logged and MBF Volume Removed-State of Oregon” reports by ODF.

*Footnotes:* Includes volumes removed for poles and pilings, but not wood-cutting operations except for 1973 which excludes poles, piling, and wood-cutting.

*Data Sources:* 1977 through 2004 data from “Oregon Timber Harvest Reports” by ODF.

*Footnotes:* Includes volumes removed for poles and pilings, but not wood-cutting operations. USFS Per-Acre-Material (PAM) volumes included for 1982 through 1986. USFS PAM volumes excluded for 1987 through 2004.



## CURRY COUNTY (Cont.)

**Curry County Timber Harvests, 1962-2004**  
*in Million Board Feet*

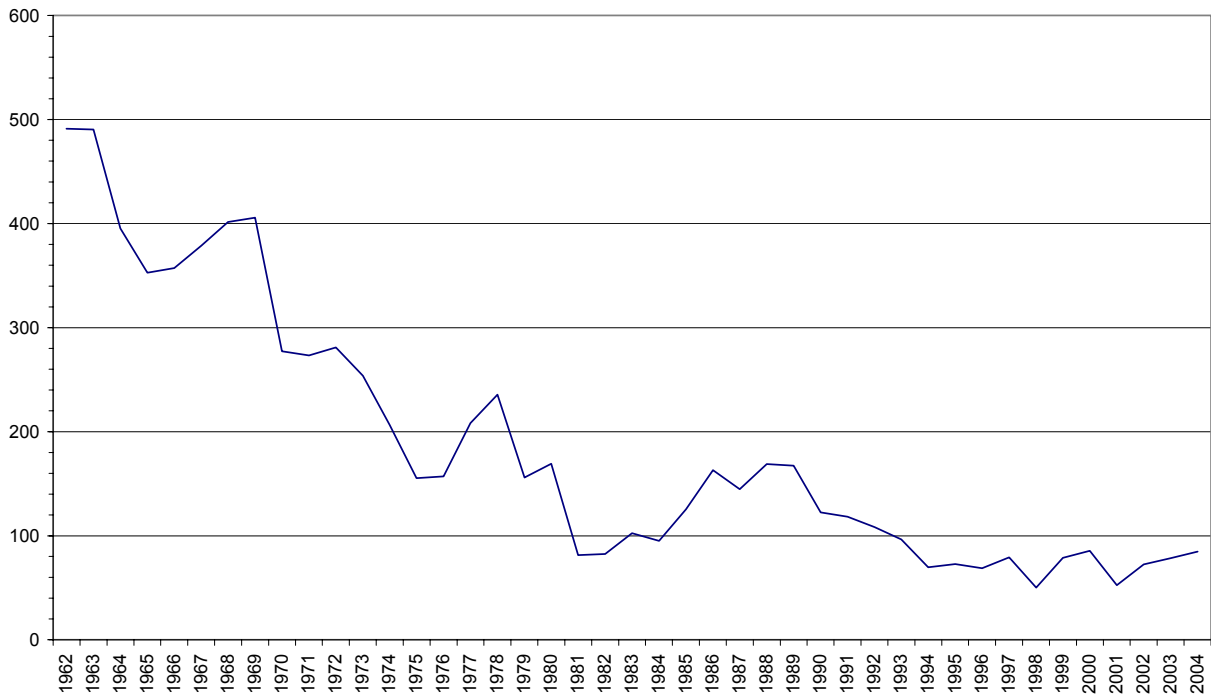



## DESCHUTES COUNTY

**TABLE 1: PRODUCTION OF SAWLOGS/TIMBER HARVEST DATA FOR 1925-1952**  
Measured in thousands of board feet (MBF) log scale.

Year	Volume
1925	342,075*
1926	310,475*
1927	235,901*
1928	292,170*
1929	317,650*
1930	227,150*
1931	160,600*
1932	85,750*
1933	137,680*
1934	136,240*
1935	158,309*
1936	180,080
1937	208,292
1938	187,530

Year	Volume
1939	197,221
1940	241,168
1941	183,806
1942	232,088
1943	187,610
1944	N/A
1945	124,984
1946	181,874*
1947	13,663
1948	44,783
1949	1,209
1950	39,715
1951	49,321
1952	58,062

\*Crook and Deschutes Counties combined

*Data Source:* 1925 through 1948 data from Page 3 or 4 of “Production of Logs in Oregon and Washington,” 1925-1948, Forest Survey Report No. 101 by F.L. Moravets, USDA-PNWF&RES, 1950.

*Footnotes:* Production for years 1925 to 1943 inclusive and 1945, collected by Forest Service, USDA in cooperation with Bureau of the Census, US Dept. of Commerce. Production for 1946 collected by USFS. Production for 1947 and 1948 based on statistics compiled by State Forester, Oregon State Board of Forestry, USFS and Native American Service, US Dept. of Interior.

*Data Sources:* 1949 through 1952 data from “Volume Removed and Status of Cutover Lands Coming Within the Jurisdiction of the State Forester and Within the National Forest Protective Boundaries in the State of Oregon” reports by Oregon Department of Forestry (ODF).

*Footnotes:* Excludes volumes removed for poles, piling, and wood-cutting operations. 1949 does not include USFS volumes. 1950 through 1952 USFS volumes were added to ODF data. USFS volumes were from “Log Production in Oregon by West Side and East Side, and by County” reports.



## DESCHUTES COUNTY (Cont.)

**TABLE 2: TIMBER HARVEST DATA FOR 1953-2004**  
 Measured in thousands of board feet (MBF) log scale.

Year	Industry	NIP	State	BLM	USFS	Native American	Other Public	Private and State Combined	Totals
1953	--	--	--	--	46,600	0	--	8,334	54,934
1954	--	--	--	--	56,100	0	--	13,820	69,920
1955	--	--	--	--	38,700	0	--	9,518	48,218
1956	--	--	--	--	80,400	0	--	2,962	83,362
1957	--	--	--	--	58,200	0	--	27,822	86,022
1958	--	--	--	--	75,600	0	--	14,809	90,409
1959	--	--	--	--	87,600	N/A	--	3,067	90,667
1960	--	--	--	--	68,100	0	--	8,851	76,951
1961	--	--	--	--	86,900	0	--	1,883	88,783
1962	10,266	613	0	1,610	60,400	0	0	--	72,889
1963	10,026	121	0	214	49,500	0	0	--	59,861
1964	24,981	0	0	0	88,400	0	0	--	113,381
1965	22,786	74	23	127	108,300	0	0	--	131,310
1966	40,780	0	0	104	87,600	0	0	--	128,484
1967	48,974	0	0	1,313	90,400	0	0	--	140,687
1968	8,630	298	0	2,526	57,832	0	0	--	69,286
1969	11,088	622	0	506	79,316	0	1	--	91,533
1970	23,874	546	0	0	68,524	0	0	--	92,944
1971	1,955	0	0	0	55,380	0	0	--	57,335
1972	13,147	0	0	0	88,265	0	0	--	101,412
1973	140	0	0	902	148,690	0	0	--	149,732
1974	6,090	0	0	0	85,780	0	0	--	91,870
1975	14,336	906	0	0	60,169	0	0	--	75,411
1976	41,443	13	0	2,229	91,730	0	0	--	135,415
1977	6,429	382	0	3,577	102,626	0	0	--	113,014
1978	5,450	96	0	3,392	96,685	0	0	--	105,623
1979	20,420	3,290	0	0	94,675	0	9	--	118,394
1980	11,310	1,280	0	0	75,384	0	0	--	87,974
1981	17,420	1,440	0	516	112,603	0	0	--	131,979
1982	13,105	1,349	0	0	90,837	0	0	--	105,291
1983	9,089	369	0	0	123,356	0	0	--	132,814



## DESCHUTES COUNTY (Cont.)

TABLE 2: TIMBER HARVEST DATA FOR 1953-2004 (Cont.)

Year	Industry	NIP	State	BLM	USFS	Native American	Other Public	Private and State Combined	Totals
1984	4,823	615	0	0	114,549	0	0	--	119,987
1985	5,658	100	0	4,107	122,185	0	0	--	132,050
1986	12,296	272	0	4,009	101,027	0	0	--	117,604
1987	13,751	300	6,806	5,721	86,496	0	0	--	113,074
1988	15,453	1,403	0	0	67,490	0	0	--	84,346
1989	21,568	3,470	2,780	0	64,292	0	0	--	92,110
1990	20,032	935	0	6,567	80,580	0	0	--	108,114
1991	39,830	977	0	30,749	78,839	0	119	--	150,514
1992	21,171	9,704	0	1,925	76,794	0	0	--	109,594
1993	16,622	1,943	49	11,449	52,274	0	260	--	82,597
1994	11,702	1,572	81	2,827	54,767	0	0	--	70,949
1995	33,417	1,053	0	3,587	52,901	0	28	--	90,986
1996	10,712	1,366	0	4,855	22,814	0	0	--	39,747
1997	3,086	615	0	0	52,959	0	155	--	56,815
1998	15,788	8,309	0	0	25,191	0	0	--	49,288
1999	18,937	519	0	1,689	13,767	0	0	--	34,912
2000	13,037	63	0	0	25,565	0	251	--	38,916
2001	14,452	188	0	0	14,910	0	5	--	29,555
2002	16,435	172	0	0	26,235	0	224	--	43,066
2003	2,997	131	3	0	22,101	0	0	--	25,232
2004	7,249	2,234	5	0	25,818	0	0	--	35,306

*Data Sources:* 1953 through 1972 data from “Approximate Acres Logged and M.B.F. Volume Removed-State of Oregon, Including Hazard Status of Certain Cutover Lands” reports by ODF.

*Footnotes:* Excludes volumes removed for poles, piling, and wood-cutting operations. 1953 through 1961, Private and State Combined includes all ownerships except USFS and Native American.

*Data Sources:* 1973 through 1976 data from “Approximate Acres Logged and MBF Volume Removed-State of Oregon” reports by ODF.

*Footnotes:* Includes volumes removed for poles and pilings, but not wood-cutting operations except for 1973 which excludes poles, piling, and wood-cutting.

*Data Sources:* 1977 through 2004 data from “Oregon Timber Harvest Reports” by ODF.

*Footnotes:* Includes volumes removed for poles and pilings, but not wood-cutting operations. USFS Per-Acre-Material (PAM) volumes included for 1982 through 1986. USFS PAM volumes excluded for 1987 through 2004.



## DESCHUTES COUNTY (Cont.)

**Deschutes County Timber Harvest, 1962-2004**  
*in Million Board Feet*

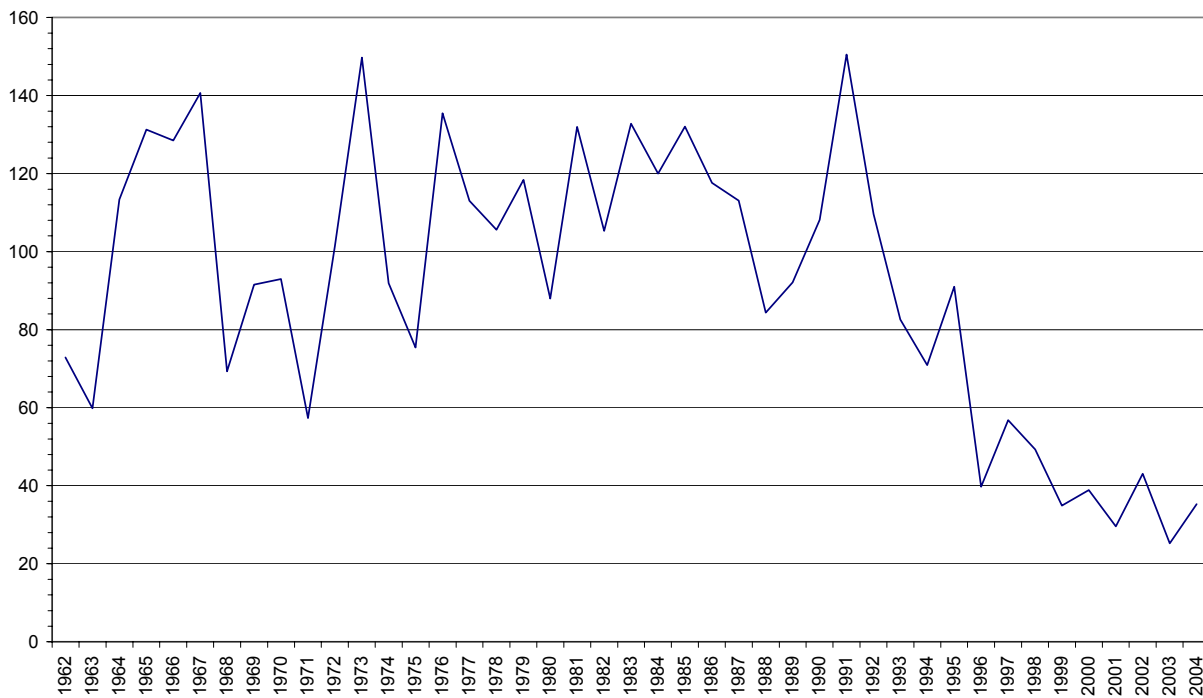





## DOUGLAS COUNTY

**TABLE 1: PRODUCTION OF SAWLOGS/TIMBER HARVEST DATA FOR 1925-1952**  
 Measured in thousands of board feet (MBF) log scale.

Year	Native American	Other	Totals
1925	--	58,030	58,030
1926	--	81,330	81,330
1927	--	105,805	105,805
1928	--	72,525	72,525
1929	--	129,580	129,580
1930	--	66,392	66,392
1931	--	25,391	25,391
1932	--	24,617	24,617
1933	--	44,221	44,221
1934	--	84,826	84,826
1935	--	118,581	118,581
1936	--	146,918	146,918
1937	--	127,296	127,296
1938	--	140,768	140,768
1939	--	178,921	178,921
1940	--	246,148	246,148
1941	--	349,294	349,294
1942	--	410,625	410,625
1943	--	511,351	511,351
1944	N/A	N/A	N/A
1945	--	517,999	517,999
1946	--	718,052	718,052
1947	--	857,214	857,214
1948	--	1,134,439	1,134,439
1949	--	959,306	959,306
1950	9,000	1,127,209	1,136,209
1951	--	1,343,713	1,343,713
1952	--	1,619,755	1,619,755

*Data Source:* 1925 through 1948 data from Page 3 or 4 of “Production of Logs in Oregon and Washington,” 1925-1948, Forest Survey Report No. 101 by F.L. Moravets, USDA-PNWF&RES, 1950.

*Footnotes:* Production for years 1925 to 1943 inclusive and 1945, collected by Forest Service, USDA in cooperation with Bureau of the Census, US Dept. of Commerce. Production for 1946 collected by USFS. Production for 1947 and 1948 based on statistics compiled by State Forester, Oregon State Board of Forestry, USFS and Native American Service, US Dept. of Interior.

*Data Sources:* 1949 through 1952 data from “Volume Removed and Status of Cutover Lands Coming Within the Jurisdiction of the State Forester and Within the National Forest Protective Boundaries in the State of Oregon” reports by Oregon Department of Forestry (ODF).

*Footnotes:* Excludes volumes removed for poles, piling, and wood-cutting operations. 1949 does not include USFS volumes. 1950 USFS volumes were added to ODF data. 1951 and 1952 USFS and Native American volumes were added to ODF data. USFS and Native American volumes were from “Log Production in Oregon by West Side and East Side, and by County” reports.



## DOUGLAS COUNTY (Cont.)

**TABLE 2: TIMBER HARVEST DATA FOR 1953-2004**  
 Measured in thousands of board feet (MBF) log scale.

Year	Industry	NIP	State	BLM	USFS	Native American	Other Public	Private and State Combined	Totals
1953	--	--	--	--	146,900	0	--	1,348,416	1,495,316
1954	--	--	--	--	204,700	0	--	1,393,558	1,598,258
1955	--	--	--	--	219,900	0	--	1,749,544	1,969,444
1956	--	--	--	--	237,500	0	--	1,538,797	1,776,297
1957	--	--	--	--	169,700	0	--	1,168,839	1,338,539
1958	--	--	--	--	237,500	0	--	1,123,222	1,360,722
1959	--	--	--	--	328,300	N/A	--	1,283,179	1,611,479
1960	--	--	--	--	243,400	0	--	1,299,386	1,542,786
1961	--	--	--	--	275,600	0	--	790,363	1,065,963
1962	517,057	81,260	26,686	340,196	353,500	0	0	--	1,318,699
1963	406,345	94,975	11,675	401,665	374,900	0	150	--	1,289,710
1964	576,183	66,629	38,028	439,017	475,300	0	0	--	1,595,157
1965	627,472	81,850	31,614	380,778	528,300	0	0	--	1,650,014
1966	629,325	47,336	31,491	379,903	394,700	0	0	--	1,482,755
1967	668,449	42,563	25,358	401,998	333,100	0	150	--	1,471,618
1968	744,582	67,692	18,508	552,354	473,230	0	63	--	1,856,429
1969	802,104	60,295	34,723	359,017	414,665	0	780	--	1,671,584
1970	660,937	33,683	18,112	340,209	337,303	0	1,116	--	1,391,360
1971	695,322	28,356	29,540	459,826	389,391	0	341	--	1,602,776
1972	625,042	83,631	19,706	382,865	467,210	0	0	--	1,578,454
1973	536,262	51,669	30,967	426,124	453,938	0	744	--	1,499,704
1974	591,620	56,708	29,013	287,569	364,134	0	446	--	1,329,490
1975	621,255	42,681	13,281	178,311	304,125	0	2,587	--	1,162,240
1976	615,499	31,075	14,380	343,908	302,409	0	1,033	--	1,308,304
1977	797,822	28,544	22,530	299,476	298,334	0	0	--	1,446,706
1978	665,617	48,169	27,044	92,070	412,748	0	25	--	1,245,673
1979	676,384	20,993	17,341	277,803	376,435	0	415	--	1,369,371
1980	729,556	23,501	13,944	186,545	181,722	0	483	--	1,135,751
1981	598,577	19,478	6,779	199,894	170,716	0	0	--	995,444
1982	694,122	39,970	18,203	68,431	137,826	0	85	--	958,637
1983	677,539	36,411	2,297	217,103	318,592	0	0	--	1,251,942



## DOUGLAS COUNTY (Cont.)

TABLE 2: TIMBER HARVEST DATA FOR 1953-2004 (Cont.)

Year	Industry	NIP	State	BLM	USFS	Native American	Other Public	Private and State Combined	Totals
1984	646,848	32,880	11,015	261,391	324,498	0	1,833	--	1,278,465
1985	636,113	35,692	23,779	290,188	327,008	0	286	--	1,313,066
1986	591,435	38,227	31,608	349,410	492,455	0	50	--	1,503,185
1987	471,437	30,854	21,645	378,054	406,283	0	3,274	--	1,311,547
1988	325,008	45,532	28,221	545,351	377,143	0	2,124	--	1,323,379
1989	338,040	83,095	18,685	341,824	448,583	0	6,754	--	1,236,981
1990	385,500	62,962	25,649	213,854	291,334	0	1,001	--	980,300
1991	385,860	38,294	3,584	122,052	216,495	0	2,479	--	768,764
1992	288,368	75,350	9,704	145,099	118,889	0	1,586	--	638,996
1993	328,231	99,238	15,622	117,159	97,025	0	1,909	--	659,184
1994	259,313	86,246	95	20,649	59,934	0	2,935	--	429,172
1995	265,343	95,720	46	45,947	47,440	0	1,406	--	455,902
1996	227,006	65,405	1,866	93,336	46,383	0	2,678	--	436,674
1997	298,724	65,409	7,727	26,763	47,130	0	3,025	--	448,778
1998	318,636	38,268	4,587	28,515	39,731	0	5,119	--	434,856
1999	253,730	47,976	10,216	38,490	25,249	0	1,522	--	377,183
2000	336,515	48,665	12,786	13,807	23,711	0	3,365	--	438,849
2001	362,361	29,107	9,669	4,680	1,210	0	3,296	--	410,323
2002	395,019	26,239	6,939	5,478	6,676	0	4,230	--	444,581
2003	394,312	38,149	3,716	17,728	5,665	0	5,414	--	464,984
2004	378,506	75,687	3,656	20,691	15,818	0	2,133	--	496,491

*Data Sources:* 1953 through 1972 data from “Approximate Acres Logged and M.B.F. Volume Removed-State of Oregon, Including Hazard Status of Certain Cutover Lands” reports by ODF.

*Footnotes:* Excludes volumes removed for poles, piling, and wood-cutting operations. 1953 through 1961, Private and State Combined includes all ownerships except USFS and Native American.

*Data Sources:* 1973 through 1976 data from “Approximate Acres Logged and MBF Volume Removed-State of Oregon” reports by ODF.

*Footnotes:* Includes volumes removed for poles and pilings, but not wood-cutting operations except for 1973 which excludes poles, piling, and wood-cutting.

*Data Sources:* 1977 through 2004 data from “Oregon Timber Harvest Reports” by ODF.

*Footnotes:* Includes volumes removed for poles and pilings, but not wood-cutting operations. USFS Per-Acre-Material (PAM) volumes included for 1982 through 1986. USFS PAM volumes excluded for 1987 through 2004.



## DOUGLAS COUNTY (Cont.)

**Douglas County Timber Harvests, 1962-2004**  
*in Million Board Feet*

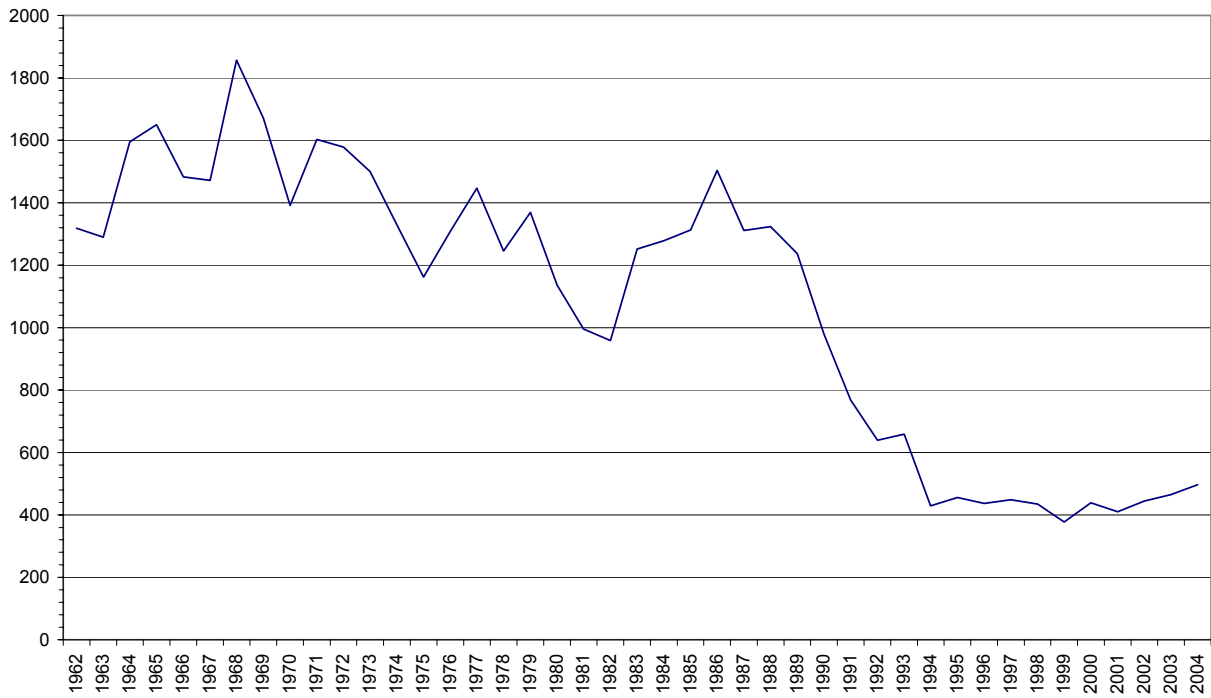



## GILLIAM COUNTY

**TABLE 1: PRODUCTION OF SAWLOGS/TIMBER HARVEST DATA FOR 1925-1952**  
Measured in thousands of board feet (MBF) log scale.

Year	Volume
1925	0
1926	0
1927	0
1928	0
1929	0
1930	0
1931	0
1932	0
1933	0
1934	0
1935	0
1936	0
1937	0
1938	0

Year	Volume
1939	0
1940	0
1941	0
1942	0
1943	0
1944	N/A
1945	0
1946	0
1947	0
1948	0
1949	0
1950	0
1951	2,607
1952	0

*Data Source:* 1925 through 1948 data from Page 3 or 4 of “Production of Logs in Oregon and Washington,” 1925-1948, Forest Survey Report No. 101 by F.L. Moravets, USDA-PNWF&RES, 1950.

*Footnotes:* Production for years 1925 to 1943 inclusive and 1945, collected by Forest Service, USDA in cooperation with Bureau of the Census, US Dept. of Commerce. Production for 1946 collected by USFS. Production for 1947 and 1948 based on statistics compiled by State Forester, Oregon State Board of Forestry, USFS and Native American Service, US Dept. of Interior.

*Data Sources:* 1949 through 1952 data from “Volume Removed and Status of Cutover Lands Coming Within the Jurisdiction of the State Forester and Within the National Forest Protective Boundaries in the State of Oregon” reports by Oregon Department of Forestry (ODF).

*Footnotes:* Excludes volumes removed for poles, piling, and wood-cutting operations. 1949 does not include USFS volumes. 1950 through 1952 USFS volumes were added to ODF data. USFS volumes were from “Log Production in Oregon by West Side and East Side, and by County” reports.



GILLIAM COUNTY (Cont.)

TABLE 2: TIMBER HARVEST DATA FOR 1953-2004  
 Measured in thousands of board feet (MBF) log scale.

Year	Industry	NIP	State	BLM	USFS	Native American	Other Public	Private and State Combined	Totals
1953	--	--	--	--	0	0	--	0	0
1954	--	--	--	--	0	0	--	500	500
1955	--	--	--	--	0	0	--	0	0
1956	--	--	--	--	0	0	--	0	0
1957	--	--	--	--	0	0	--	0	0
1958	--	--	--	--	0	0	--	0	0
1959	--	--	--	--	0	N/A	--	0	0
1960	--	--	--	--	0	0	--	0	0
1961	--	--	--	--	0	0	--	42	42
1962	0	0	0	0	0	0	0	--	0
1963	0	0	0	0	0	0	0	--	0
1964	0	0	0	0	0	0	0	--	0
1965	0	0	0	0	0	0	0	--	0
1966	0	0	0	0	0	0	0	--	0
1967	0	0	0	0	0	0	0	--	0
1968	0	400	0	0	0	0	0	--	400
1969	0	2,460	0	0	0	0	0	--	2,460
1970	0	0	0	0	0	0	0	--	0
1971	0	323	0	0	0	0	0	--	323
1972	0	0	0	0	0	0	0	--	0
1973	0	0	0	0	0	0	0	--	0
1974	0	0	0	0	0	0	0	--	0
1975	0	0	0	0	0	0	0	--	0
1976	0	0	0	0	0	0	0	--	0
1977	1,122	0	0	0	0	0	0	--	1,122
1978	0	0	0	0	0	0	0	--	0
1979	0	0	0	0	0	0	0	--	0
1980	0	210	0	0	0	0	0	--	210
1981	0	60	0	0	0	0	0	--	60
1982	0	0	0	0	0	0	0	--	0
1983	0	0	0	0	0	0	0	--	0



## GILLIAM COUNTY (Cont.)

**TABLE 2: TIMBER HARVEST DATA FOR 1953-2004 (Cont.)**

Year	Industry	NIP	State	BLM	USFS	Native American	Other Public	Private and State Combined	Totals
1984	0	0	0	0	0	0	0	--	0
1985	0	0	0	0	0	0	0	--	0
1986	0	0	0	0	0	0	0	--	0
1987	0	0	0	0	0	0	0	--	0
1988	42	78	0	0	0	0	0	--	120
1989	0	0	0	0	0	0	0	--	0
1990	0	0	0	0	0	0	0	--	0
1991	0	0	0	0	0	0	0	--	0
1992	0	496	0	0	0	0	0	--	496
1993	0	145	0	0	0	0	0	--	145
1994	50	0	0	0	0	0	0	--	50
1995	0	0	0	0	0	0	0	--	0
1996	0	66	0	0	0	0	0	--	66
1997	0	47	0	0	0	0	0	--	47
1998	0	0	0	0	0	0	0	--	0
1999	0	45	0	0	0	0	0	--	45
2000	0	404	0	0	0	0	0	--	404
2001	16	1,155	0	0	0	0	0	--	1,171
2002	0	0	0	0	0	0	0	--	0
2003	0	0	0	0	0	0	0	--	0
2004	0	892	0	0	0	0	0	--	892

*Data Sources:* 1953 through 1972 data from “Approximate Acres Logged and M.B.F. Volume Removed-State of Oregon, Including Hazard Status of Certain Cutover Lands” reports by ODF.

*Footnotes:* Excludes volumes removed for poles, piling, and wood-cutting operations. 1953 through 1961, Private and State Combined includes all ownerships except USFS and Native American.

*Data Sources:* 1973 through 1976 data from “Approximate Acres Logged and MBF Volume Removed-State of Oregon” reports by ODF.

*Footnotes:* Includes volumes removed for poles and pilings, but not wood-cutting operations except for 1973 which excludes poles, piling, and wood-cutting.

*Data Sources:* 1977 through 2004 data from “Oregon Timber Harvest Reports” by ODF.

*Footnotes:* Includes volumes removed for poles and pilings, but not wood-cutting operations. USFS Per-Acre-Material (PAM) volumes included for 1982 through 1986. USFS PAM volumes excluded for 1987 through 2004.



## GILLIAM COUNTY (Cont.)

**Gilliam County Timber Harvest, 1962-2004**  
*in Million Board Feet*

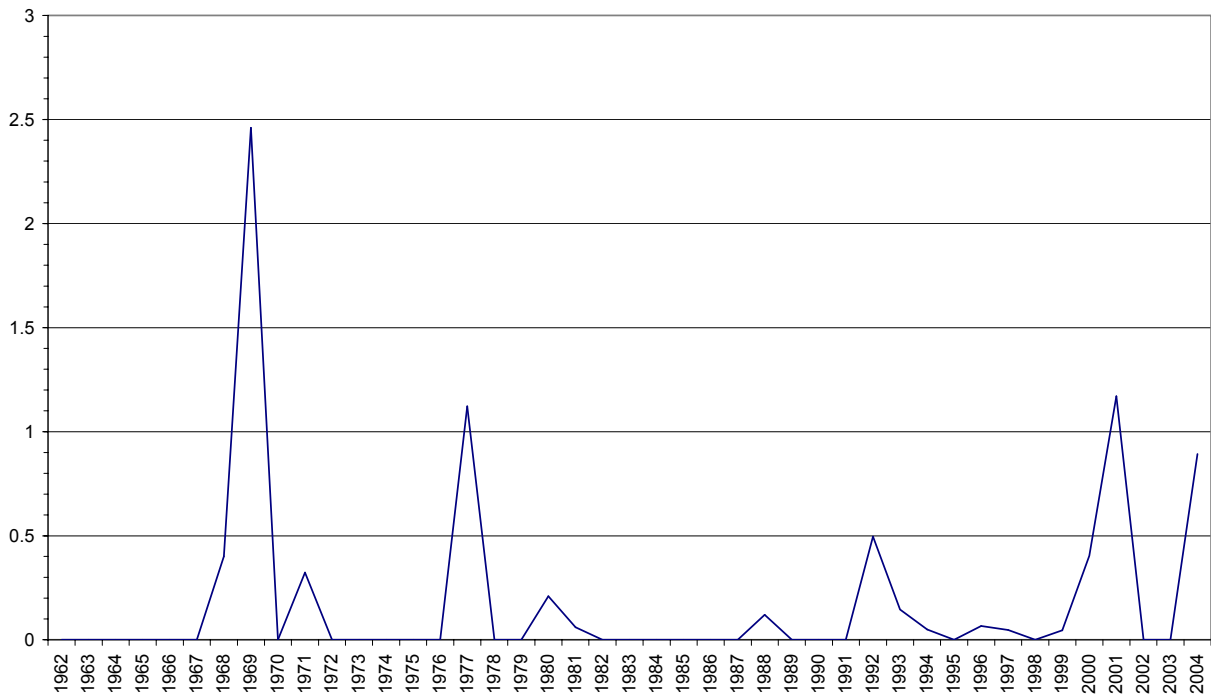





## GRANT COUNTY

**TABLE 1: PRODUCTION OF SAWLOGS/TIMBER HARVEST DATA FOR 1925-1952**  
Measured in thousands of board feet (MBF) log scale.

Year	Volume
1925	22,250
1926	29,335
1927	19,960
1928	20,710
1929	29,740
1930	63,725
1931	51,660
1932	41,715
1933	46,950
1934	39,380
1935	107,620
1936	123,730
1937	148,025*
1938	77,273*

Year	Volume
1939	165,785*
1940	153,777*
1941	145,784*
1942	132,900*
1943	130,126
1944	N/A
1945	135,528
1946	176,311**
1947	169,497
1948	176,149
1949	85,924
1950	183,896
1951	214,769
1952	232,607

\* Grant and Harney Counties combined

\*\* Grant and Malheur Counties combined

*Data Source:* 1925 through 1948 data from Page 3 or 4 of “Production of Logs in Oregon and Washington,” 1925-1948, Forest Survey Report No. 101 by F.L. Moravets, USDA-PNWF&RES, 1950.

*Footnotes:* Production for years 1925 to 1943 inclusive and 1945, collected by Forest Service, USDA in cooperation with Bureau of the Census, US Dept. of Commerce. Production for 1946 collected by USFS. Production for 1947 and 1948 based on statistics compiled by State Forester, Oregon State Board of Forestry, USFS and Native American Service, US Dept. of Interior.

*Data Sources:* 1949 through 1952 data from “Volume Removed and Status of Cutover Lands Coming Within the Jurisdiction of the State Forester and Within the National Forest Protective Boundaries in the State of Oregon” reports by Oregon Department of Forestry (ODF).

*Footnotes:* Excludes volumes removed for poles, piling, and wood-cutting operations. 1949 does not include USFS volumes. 1950 through 1952 USFS volumes were added to ODF data. USFS volumes were from “Log Production in Oregon by West Side and East Side, and by County” reports.



## GRANT COUNTY (Cont.)

**TABLE 2: TIMBER HARVEST DATA FOR 1953-2004**  
 Measured in thousands of board feet (MBF) log scale.

Year	Industry	NIP	State	BLM	USFS	Native American	Other Public	Private and State Combined	Totals
1953	--	--	--	--	92,900	0	--	106,149	199,049
1954	--	--	--	--	121,000	0	--	123,560	244,560
1955	--	--	--	--	118,300	0	--	163,469	281,769
1956	--	--	--	--	117,800	0	--	167,070	284,870
1957	--	--	--	--	92,900	0	--	118,236	211,136
1958	--	--	--	--	79,200	0	--	161,115	240,315
1959	--	--	--	--	131,900	N/A	--	140,859	272,759
1960	--	--	--	--	118,900	0	--	60,917	179,817
1961	--	--	--	--	137,100	0	--	72,000	209,100
1962	16,843	20,737	0	1,784	134,100	0	0	--	173,464
1963	37,258	12,757	3,900	3,793	214,200	0	0	--	271,908
1964	35,666	26,474	0	1,241	204,900	0	0	--	268,281
1965	20,302	8,366	0	1,214	223,100	0	0	--	252,982
1966	27,378	20,324	0	6,951	156,300	0	0	--	210,953
1967	32,377	40,724	0	8,668	178,800	0	0	--	260,569
1968	10,405	7,364	0	5,348	213,834	0	0	--	236,951
1969	33,475	15,497	0	4,481	190,062	0	0	--	243,515
1970	25,986	17,569	0	4,179	186,897	0	0	--	234,631
1971	29,772	10,130	2,515	5,997	229,562	0	0	--	277,976
1972	23,540	18,734	0	3,707	263,399	0	0	--	309,380
1973	28,743	12,623	0	2,030	247,186	0	0	--	290,582
1974	37,354	39,050	0	4,223	258,395	0	0	--	339,022
1975	20,515	4,299	0	176	213,703	0	0	--	238,693
1976	14,578	10,406	0	511	209,561	0	0	--	235,056
1977	5,811	11,726	771	11,215	186,242	0	0	--	215,765
1978	12,193	12,049	0	0	204,161	0	0	--	228,403
1979	8,290	8,280	0	10,871	156,212	0	0	--	183,653
1980	9,150	7,850	0	115	101,865	0	0	--	118,980
1981	5,820	5,000	0	0	99,903	0	0	--	110,723
1982	31,213	3,040	0	235	100,315	0	0	--	134,803
1983	5,661	4,503	1,481	2,101	172,599	0	0	--	186,345



## GRANT COUNTY (Cont.)

TABLE 2: TIMBER HARVEST DATA FOR 1953-2004 (Cont.)

Year	Industry	NIP	State	BLM	USFS	Native American	Other Public	Private and State Combined	Totals
1984	1,913	6,116	0	3,225	271,668	0	0	--	282,922
1985	3,809	3,847	0	3,093	283,886	0	0	--	294,635
1986	2,752	15,795	0	0	293,227	0	0	--	311,774
1987	6,735	24,783	0	8,252	186,638	0	0	--	226,408
1988	4,593	15,495	0	1,909	237,633	0	0	--	259,630
1989	17,667	8,378	0	11,540	256,142	0	0	--	293,727
1990	18,698	7,681	0	2,620	233,987	0	0	--	262,986
1991	14,353	6,295	0	646	222,083	0	0	--	243,377
1992	16,422	29,288	0	0	140,000	0	0	--	185,710
1993	31,834	19,446	0	68	126,802	0	19	--	178,169
1994	53,142	18,871	0	186	104,547	0	0	--	176,746
1995	56,238	17,711	0	206	76,653	0	0	--	150,808
1996	32,938	16,393	0	1,649	21,327	0	25	--	72,332
1997	44,800	25,684	0	1,799	26,984	0	0	--	99,267
1998	28,118	18,682	0	0	15,520	0	0	--	62,320
1999	26,834	14,861	0	275	20,063	0	0	--	62,033
2000	16,596	22,925	0	0	15,889	0	0	--	55,410
2001	23,798	13,690	0	578	11,159	0	0	--	49,225
2002	18,865	23,982	0	5,800	9,094	0	306	--	58,047
2003	16,397	15,875	2	0	4,643	0	0	--	36,917
2004	17,687	17,636	0	0	51,558	0	0	--	86,881

*Data Sources:* 1953 through 1972 data from “Approximate Acres Logged and M.B.F. Volume Removed-State of Oregon, Including Hazard Status of Certain Cutover Lands” reports by ODF.

*Footnotes:* Excludes volumes removed for poles, piling, and wood-cutting operations. 1953 through 1961, Private and State Combined includes all ownerships except USFS and Native American.

*Data Sources:* 1973 through 1976 data from “Approximate Acres Logged and MBF Volume Removed-State of Oregon” reports by ODF.

*Footnotes:* Includes volumes removed for poles and pilings, but not wood-cutting operations except for 1973 which excludes poles, piling, and wood-cutting.

*Data Sources:* 1977 through 2004 data from “Oregon Timber Harvest Reports” by ODF.

*Footnotes:* Includes volumes removed for poles and pilings, but not wood-cutting operations. USFS Per-Acre-Material (PAM) volumes included for 1982 through 1986. USFS PAM volumes excluded for 1987 through 2004.



## GRANT COUNTY (Cont.)

**Grant County Timber Harvest, 1962-2004**  
*in Million Board Feet*

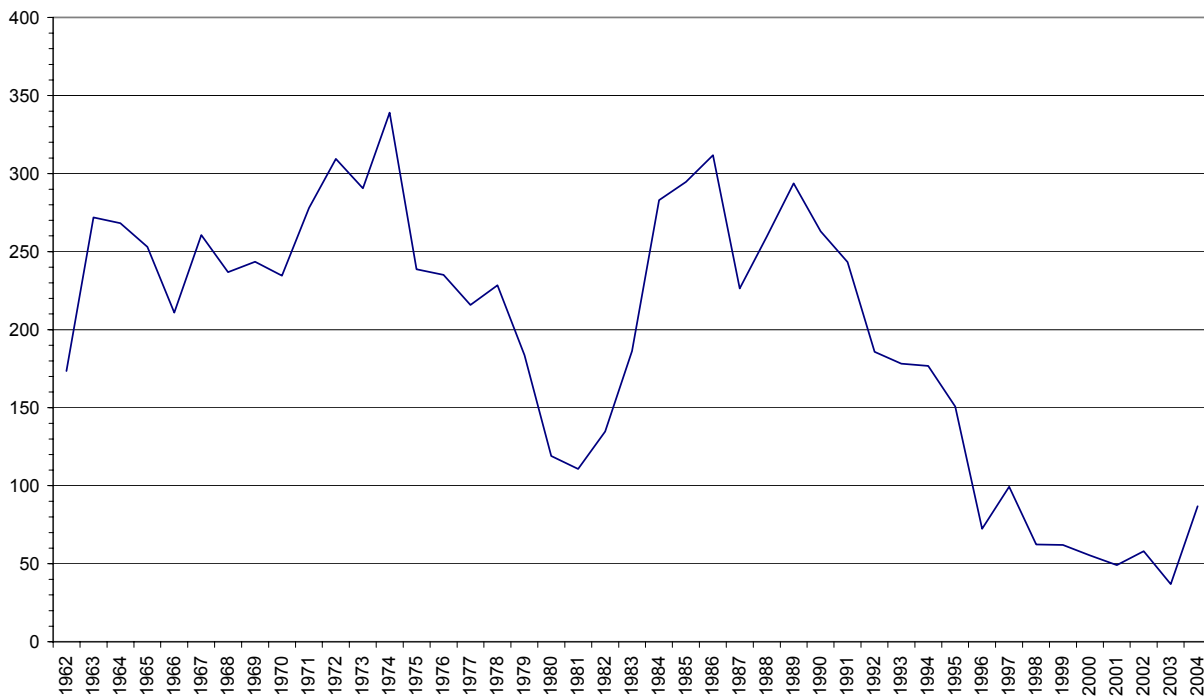



## HARNEY COUNTY

**TABLE 1: PRODUCTION OF SAWLOGS/TIMBER HARVEST DATA FOR 1925-1952**  
Measured in thousands of board feet (MBF) log scale.

Year	Volume
1925	1,000
1926	775
1927	820
1928	915
1929	1,230
1930	3,825
1931	5,460
1932	620
1933	380
1934	345
1935	2,760
1936	530
1937	148,025*
1938	77,273*

Year	Volume
1939	165,785*
1940	153,777*
1941	145,784*
1942	132,900*
1943	964
1944	N/A
1945	1,589
1946	3,585
1947	28,303
1948	48,410
1949	0
1950	25,600
1951	45,046
1952	29,980

\* Grant and Harney Counties combined

*Data Source:* 1925 through 1948 data from Page 3 or 4 of “Production of Logs in Oregon and Washington,” 1925-1948, Forest Survey Report No. 101 by F.L. Moravets, USDA-PNWF&RES, 1950.

*Footnotes:* Production for years 1925 to 1943 inclusive and 1945, collected by Forest Service, USDA in cooperation with Bureau of the Census, US Dept. of Commerce. Production for 1946 collected by USFS. Production for 1947 and 1948 based on statistics compiled by State Forester, Oregon State Board of Forestry, USFS and Native American Service, US Dept. of Interior.

*Data Sources:* 1949 through 1952 data from “Volume Removed and Status of Cutover Lands Coming Within the Jurisdiction of the State Forester and Within the National Forest Protective Boundaries in the State of Oregon” reports by Oregon Department of Forestry (ODF).

*Footnotes:* Excludes volumes removed for poles, piling, and wood-cutting operations. 1949 does not include USFS volumes. 1950 through 1952 USFS volumes were added to ODF data. USFS volumes were from “Log Production in Oregon by West Side and East Side, and by County” reports.



## HARNEY COUNTY (Cont.)

**TABLE 2: TIMBER HARVEST DATA FOR 1953-2004**  
 Measured in thousands of board feet (MBF) log scale.

Year	Industry	NIP	State	BLM	USFS	Native American	Other Public	Private and State Combined	Totals
1953	--	--	--	--	20,200	0	--	5,944	26,144
1954	--	--	--	--	32,300	0	--	16,297	48,597
1955	--	--	--	--	28,200	0	--	15,809	44,009
1956	--	--	--	--	33,200	0	--	24,420	57,620
1957	--	--	--	--	21,500	0	--	2,690	24,190
1958	--	--	--	--	42,400	0	--	4,098	46,498
1959	--	--	--	--	40,700	N/A	--	0	40,700
1960	--	--	--	--	48,600	0	--	3,055	51,655
1961	--	--	--	--	42,900	0	--	0	42,900
1962	0	0	0	14	50,100	0	0	--	50,114
1963	2,000	0	0	1,642	24,300	0	0	--	27,942
1964	0	0	0	70	58,000	0	0	--	58,070
1965	0	0	0	501	77,500	0	0	--	78,001
1966	0	0	0	1,297	70,100	0	0	--	71,397
1967	200	0	0	1,832	69,500	0	0	--	71,532
1968	3,180	0	0	578	60,026	0	0	--	63,784
1969	3,100	930	0	3,540	54,568	0	0	--	62,138
1970	3,282	400	0	131	56,387	0	0	--	60,200
1971	0	0	0	54	83,615	0	0	--	83,669
1972	851	246	1,075	36	74,933	0	0	--	77,141
1973	1,655	389	0	0	73,189	0	0	--	75,233
1974	9	93	0	0	50,870	0	0	--	50,972
1975	0	1,504	0	16	66,555	0	0	--	68,075
1976	0	2,204	0	0	81,043	0	0	--	83,247
1977	575	0	0	0	63,259	0	0	--	63,834
1978	152	740	0	0	59,457	0	0	--	60,349
1979	2,430	0	0	372	52,838	0	0	--	55,640
1980	2,400	0	0	0	31,113	0	0	--	33,513
1981	0	0	0	0	15,030	0	0	--	15,030
1982	24,246	6	0	0	47,723	0	0	--	71,975
1983	0	1,405	0	0	50,854	0	0	--	52,259



## HARNEY COUNTY (Cont.)

TABLE 2: TIMBER HARVEST DATA FOR 1953-2004 (Cont.)

Year	Industry	NIP	State	BLM	USFS	Native American	Other Public	Private and State Combined	Totals
1984	337	0	0	794	68,234	0	0	--	69,365
1985	1,807	980	0	0	88,495	0	0	--	91,282
1986	497	17,345	0	0	85,557	0	0	--	103,399
1987	410	18,412	0	0	91,072	0	0	--	109,894
1988	0	100	40	0	74,525	0	0	--	74,665
1989	14,983	539	0	0	62,215	0	0	--	77,737
1990	2,253	1,699	0	2,413	86,531	0	0	--	92,896
1991	1,165	2,474	0	1,834	131,995	0	0	--	137,468
1992	515	4,041	0	0	59,280	0	0	--	63,836
1993	0	3,677	0	0	42,073	0	0	--	45,750
1994	182	4,830	0	0	16,785	0	0	--	21,797
1995	41	5,335	3	300	20,141	0	0	--	25,820
1996	840	10,259	0	298	11,170	0	0	--	22,567
1997	701	1,691	0	0	11,116	0	0	--	13,508
1998	0	1,130	0	78	8,938	0	0	--	10,146
1999	1,179	316	0	50	7,042	0	0	--	8,587
2000	0	274	0	549	4,970	0	0	--	5,793
2001	1,749	592	0	0	2,135	0	0	--	4,476
2002	0	1,888	0	66	312	0	0	--	2,266
2003	675	159	0	0	2,204	0	0	--	3,038
2004	0	3,544	0	0	8,050	0	0	--	11,594

*Data Sources:* 1953 through 1972 data from “Approximate Acres Logged and M.B.F. Volume Removed-State of Oregon, Including Hazard Status of Certain Cutover Lands” reports by ODF.

*Footnotes:* Excludes volumes removed for poles, piling, and wood-cutting operations. 1953 through 1961, Private and State Combined includes all ownerships except USFS and Native American.

*Data Sources:* 1973 through 1976 data from “Approximate Acres Logged and MBF Volume Removed-State of Oregon” reports by ODF.

*Footnotes:* Includes volumes removed for poles and pilings, but not wood-cutting operations except for 1973 which excludes poles, piling, and wood-cutting.

*Data Sources:* 1977 through 2004 data from “Oregon Timber Harvest Reports” by ODF.

*Footnotes:* Includes volumes removed for poles and pilings, but not wood-cutting operations. USFS Per-Acre-Material (PAM) volumes included for 1982 through 1986. USFS PAM volumes excluded for 1987 through 2004.



## HARNEY COUNTY (Cont.)

**Harney County Timber Harvest, 1962-2004**  
*in Million Board Feet*

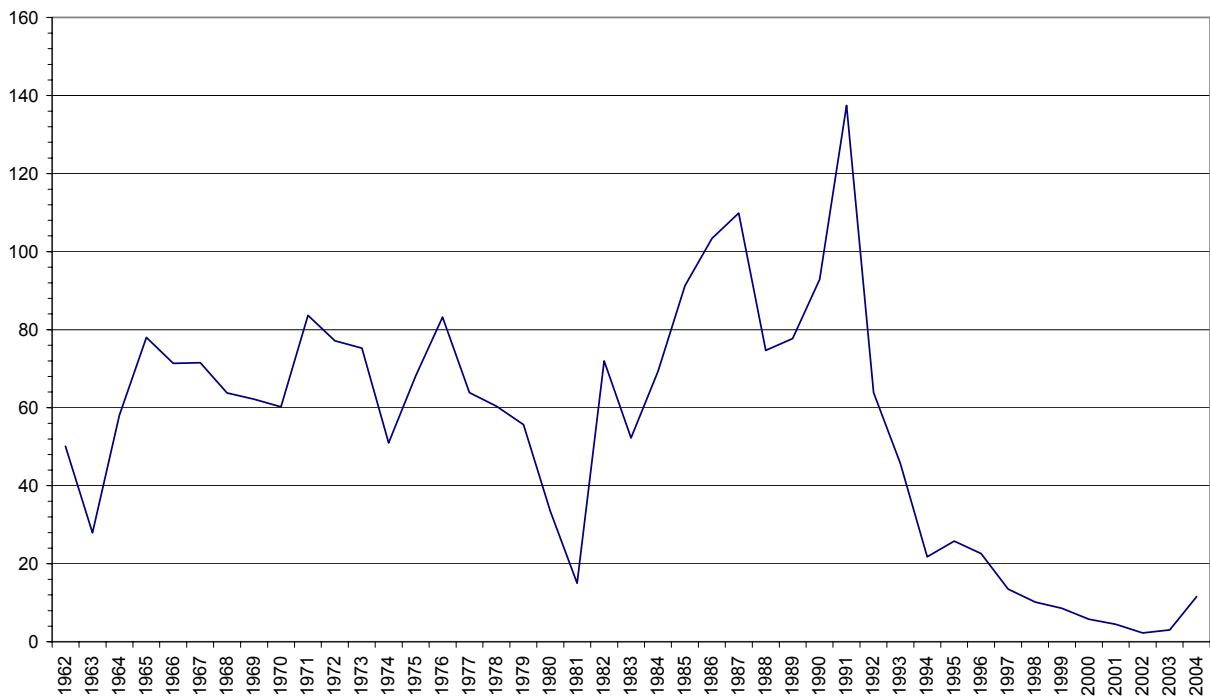





## HOOD RIVER COUNTY

**TABLE 1: PRODUCTION OF SAWLOGS/TIMBER HARVEST DATA FOR 1925-1952**  
Measured in thousands of board feet (MBF) log scale.

Year	Volume
1925	82,240*
1926	26,190
1927	60,250*
1928	63,065*
1929	66,355*
1930	49,320*
1931	42,305*
1932	15,520
1933	21,961
1934	24,120
1935	28,334
1936	82,369*
1937	43,467
1938	35,405

Year	Volume
1939	81,602*
1940	62,438
1941	77,455*
1942	54,379
1943	55,302
1944	N/A
1945	40,572
1946	50,255
1947	41,000
1948	57,357
1949	25,030
1950	50,205
1951	60,626
1952	50,485

\* Hood River and Multnomah Counties combined

*Data Source:* 1925 through 1948 data from Page 3 or 4 of “Production of Logs in Oregon and Washington,” 1925-1948, Forest Survey Report No. 101 by F.L. Moravets, USDA-PNWF&RES, 1950.

*Footnotes:* Production for years 1925 to 1943 inclusive and 1945, collected by Forest Service, USDA in cooperation with Bureau of the Census, US Dept. of Commerce. Production for 1946 collected by USFS. Production for 1947 and 1948 based on statistics compiled by State Forester, Oregon State Board of Forestry, USFS and Native American Service, US Dept. of Interior.

*Data Sources:* 1949 through 1952 data from “Volume Removed and Status of Cutover Lands Coming Within the Jurisdiction of the State Forester and Within the National Forest Protective Boundaries in the State of Oregon” reports by Oregon Department of Forestry (ODF).

*Footnotes:* Excludes volumes removed for poles, piling, and wood-cutting operations. 1949 does not include USFS volumes. 1950 through 1952 USFS volumes were added to ODF data. USFS volumes were from “Log Production in Oregon by West Side and East Side, and by County” reports.



## HOOD RIVER COUNTY (Cont.)

**TABLE 2: TIMBER HARVEST DATA FOR 1953-2004**  
 Measured in thousands of board feet (MBF) log scale.

Year	Industry	NIP	State	BLM	USFS	Native American	Other Public	Private and State Combined	Totals
1953	--	--	--	--	30,600	0	--	34,187	64,787
1954	--	--	--	--	36,800	0	--	22,089	58,889
1955	--	--	--	--	31,200	0	--	28,340	59,540
1956	--	--	--	--	35,800	0	--	29,659	65,459
1957	--	--	--	--	27,700	0	--	33,398	61,098
1958	--	--	--	--	48,500	0	--	38,206	86,706
1959	--	--	--	--	63,300	N/A	--	30,360	93,660
1960	--	--	--	--	12,500	0	--	37,595	50,095
1961	--	--	--	--	32,155	0	--	38,866	71,021
1962	15,080	4,215	0	0	54,000	0	0	--	73,295
1963	14,704	3,850	290	0	34,300	0	0	--	53,144
1964	10,034	3,215	0	0	34,100	0	0	--	47,349
1965	12,311	2,545	45	0	40,500	0	1,750	--	57,151
1966	37,993	1,570	0	0	30,700	0	13,200	--	83,463
1967	5,712	1,408	273	0	31,700	0	3,991	--	43,084
1968	11,900	320	0	0	22,145	0	2,025	--	36,390
1969	2,018	1,749	0	0	29,512	0	2,044	--	35,323
1970	6,318	1,311	0	0	27,972	0	1,240	--	36,841
1971	5,302	518	1,816	0	39,168	0	5,531	--	52,335
1972	15,746	2,782	2,072	0	34,911	0	6,625	--	62,136
1973	2,260	565	0	0	38,649	0	0	--	41,474
1974	7,732	108	0	0	33,438	0	2,959	--	44,237
1975	1,926	6,238	0	0	40,345	0	2,570	--	51,079
1976	3,003	1,075	0	0	41,798	0	917	--	46,793
1977	11,249	1,131	0	0	31,397	0	6,385	--	50,162
1978	10,940	1,586	0	0	23,254	0	10,214	--	45,994
1979	8,420	627	0	0	46,650	0	7,515	--	63,212
1980	10,912	130	0	0	42,539	0	6,650	--	60,231
1981	645	90	18	0	26,881	0	5,214	--	32,848
1982	5,504	487	0	0	17,850	0	1,312	--	25,153
1983	12,275	251	129	0	20,896	0	11,757	--	45,308



## HOOD RIVER COUNTY (Cont.)

**TABLE 2: TIMBER HARVEST DATA FOR 1953-2004 (Cont.)**

Year	Industry	NIP	State	BLM	USFS	Native American	Other Public	Private and State Combined	Totals
1984	7,594	634	0	0	35,368	0	7,946	--	51,542
1985	14,927	966	42	0	41,120	0	8,423	--	65,478
1986	7,487	2,701	4,630	0	38,762	0	7,726	--	61,306
1987	14,068	2,030	0	0	33,649	0	8,651	--	58,398
1988	5,353	4,259	32	0	44,196	0	7,064	--	60,904
1989	12,218	2,961	0	0	35,930	0	14,161	--	65,270
1990	2,481	2,038	7	0	17,615	0	8,252	--	30,393
1991	1,156	1,294	0	0	22,468	0	9,061	--	33,979
1992	9,850	2,827	0	0	7,867	0	5,482	--	26,026
1993	5,395	5,259	0	0	1,345	0	5,940	--	17,939
1994	5,985	3,979	387	0	794	0	2,611	--	13,756
1995	14,345	6,076	0	0	191	0	6,264	--	26,876
1996	6,270	3,247	0	0	3,942	0	6,149	--	19,608
1997	11,906	6,318	0	0	934	0	10,709	--	29,867
1998	9,191	4,472	0	0	3,198	0	5,853	--	22,714
1999	14,459	8,719	0	0	3,890	0	12,228	--	39,296
2000	9,543	5,169	0	0	1,506	0	7,303	--	23,521
2001	10,941	531	0	0	8	0	8,158	--	19,638
2002	8,186	907	0	0	4,327	0	11,412	--	24,832
2003	8,294	2,467	0	0	3,967	0	11,371	--	26,099
2004	14,517	9,595	0	0	5,678	0	16,096	--	45,886

*Data Sources:* 1953 through 1972 data from “Approximate Acres Logged and M.B.F. Volume Removed-State of Oregon, Including Hazard Status of Certain Cutover Lands” reports by ODF.

*Footnotes:* Excludes volumes removed for poles, piling, and wood-cutting operations. 1953 through 1961, Private and State Combined includes all ownerships except USFS and Native American.

*Data Sources:* 1973 through 1976 data from “Approximate Acres Logged and MBF Volume Removed-State of Oregon” reports by ODF. 1973 NIP volume was added to ODF data from data supplied by Hood River County.

*Footnotes:* Includes volumes removed for poles and pilings, but not wood-cutting operations except for 1973 which excludes poles, piling, and wood-cutting.

*Data Sources:* 1977 through 2004 data from “Oregon Timber Harvest Reports” by ODF.

*Footnotes:* Includes volumes removed for poles and pilings, but not wood-cutting operations. USFS Per-Acre-Material (PAM) volumes included for 1982 through 1986. USFS PAM volumes excluded for 1987 through 2004.



## HOOD RIVER COUNTY (Cont.)

**Hood River County Timber Harvests, 1962-2004**  
*in Million Board Feet*

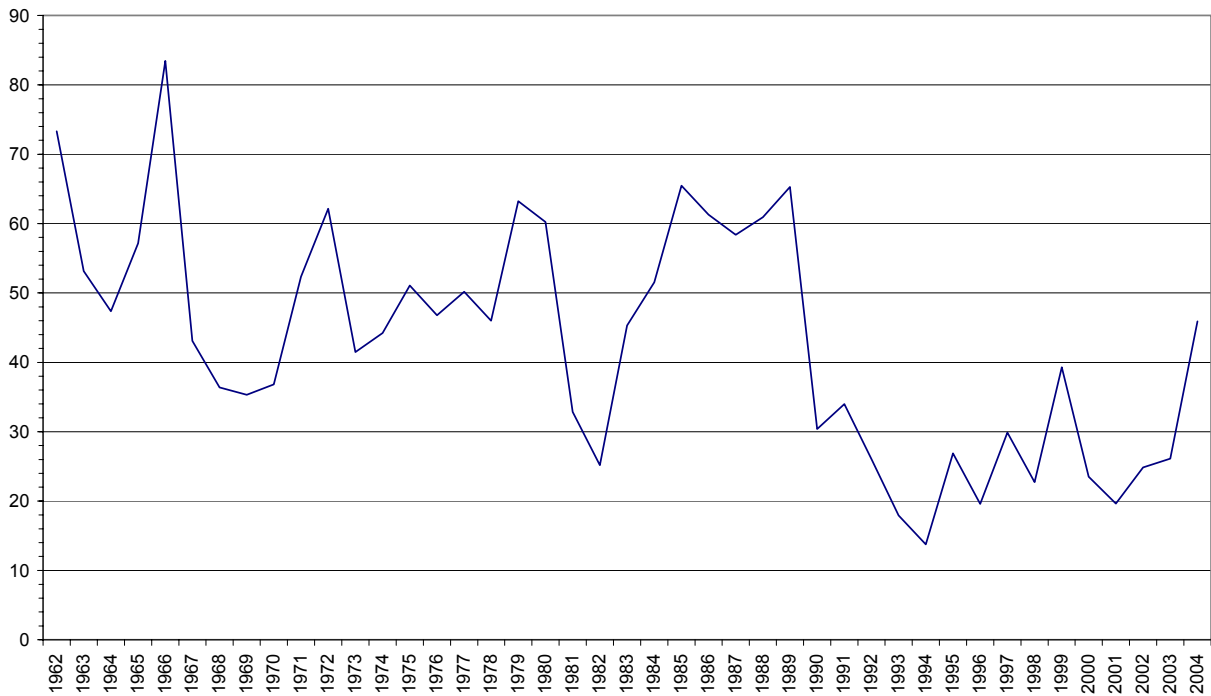



## JACKSON COUNTY

**TABLE 1: PRODUCTION OF SAWLOGS/TIMBER HARVEST DATA FOR 1925-1952**  
Measured in thousands of board feet (MBF) log scale.

Year	Volume
1925	61,615
1926	67,395
1927	56,165
1928	81,785
1929	93,840
1930	74,135
1931	43,948
1932	19,920
1933	38,782
1934	32,851
1935	47,537
1936	79,847
1937	115,134
1938	86,372

Year	Volume
1939	127,067
1940	128,847
1941	310,355
1942	282,034
1943	341,199
1944	N/A
1945	290,565
1946	339,597
1947	409,179
1948	590,596
1949	327,050
1950	515,436
1951	535,932
1952	565,596

*Data Source:* 1925 through 1948 data from Page 3 or 4 of “Production of Logs in Oregon and Washington,” 1925-1948, Forest Survey Report No. 101 by F.L. Moravets, USDA-PNWF&RES, 1950.

*Footnotes:* Production for years 1925 to 1943 inclusive and 1945, collected by Forest Service, USDA in cooperation with Bureau of the Census, US Dept. of Commerce. Production for 1946 collected by USFS. Production for 1947 and 1948 based on statistics compiled by State Forester, Oregon State Board of Forestry, USFS and Native American Service, US Dept. of Interior.

*Data Sources:* 1949 through 1952 data from “Volume Removed and Status of Cutover Lands Coming Within the Jurisdiction of the State Forester and Within the National Forest Protective Boundaries in the State of Oregon” reports by Oregon Department of Forestry (ODF).

*Footnotes:* Excludes volumes removed for poles, piling, and wood-cutting operations. 1949 does not include USFS volumes. 1950 through 1952 USFS volumes were added to ODF data. USFS volumes were from “Log Production in Oregon by West Side and East Side, and by County” reports.



## JACKSON COUNTY (Cont.)

**TABLE 2: TIMBER HARVEST DATA FOR 1953-2004**  
 Measured in thousands of board feet (MBF) log scale.

Year	Industry	NIP	State	BLM	USFS	Native American	Other Public	Private and State Combined	Totals
1953	--	--	--	--	84,100	0	--	371,511	455,611
1954	--	--	--	--	120,300	0	--	549,668	669,968
1955	--	--	--	--	91,400	0	--	617,847	709,247
1956	--	--	--	--	77,500	0	--	484,806	562,306
1957	--	--	--	--	78,300	0	--	353,010	431,310
1958	--	--	--	--	115,500	0	--	334,785	450,285
1959	--	--	--	--	134,300	N/A	--	375,836	510,136
1960	--	--	--	--	93,000	0	--	361,667	454,667
1961	--	--	--	--	121,700	0	--	303,026	424,726
1962	199,466	17,796	0	74,552	156,600	0	0	--	448,414
1963	147,064	9,938	26	91,845	199,100	0	0	--	447,973
1964	177,267	9,644	550	113,561	164,500	0	0	--	465,522
1965	147,967	18,944	2,250	129,122	145,200	0	0	--	443,483
1966	201,782	7,380	0	135,615	116,200	0	0	--	460,977
1967	150,257	3,940	0	96,526	180,200	0	0	--	430,923
1968	225,279	13,602	3,428	132,642	176,779	0	0	--	551,730
1969	206,478	18,366	0	111,752	115,937	0	0	--	452,533
1970	153,943	8,021	0	66,437	84,824	1,300	0	--	314,525
1971	159,490	4,801	257	119,250	144,946	0	0	--	428,744
1972	191,010	11,616	0	149,549	205,828	2,900	0	--	560,903
1973	94,529	17,225	1,664	124,251	182,919	0	360	--	420,948
1974	245,397	17,398	0	81,124	149,112	0	0	--	493,031
1975	140,933	13,767	0	71,474	97,648	0	0	--	323,822
1976	117,996	10,280	964	106,426	147,153	0	3,931	--	386,750
1977	131,249	9,436	41	83,374	139,392	0	0	--	363,492
1978	136,463	13,465	788	96,450	163,891	0	0	--	411,057
1979	95,194	7,692	168	114,749	158,311	0	0	--	376,114
1980	87,996	8,525	5	87,417	133,632	0	0	--	317,575
1981	52,821	7,271	762	65,872	137,236	0	0	--	263,962
1982	104,368	2,415	0	17,877	62,011	0	78	--	186,749
1983	118,726	6,117	11	96,652	173,613	0	208	--	395,327



## JACKSON COUNTY (Cont.)

TABLE 2: TIMBER HARVEST DATA FOR 1953-2004 (Cont.)

Year	Industry	NIP	State	BLM	USFS	Native American	Other Public	Private and State Combined	Totals
1984	112,509	9,286	0	100,945	118,683	0	0	--	341,423
1985	189,978	4,441	1,698	81,263	182,683	0	26	--	460,089
1986	186,084	3,350	1,077	73,418	142,398	0	0	--	406,327
1987	118,893	6,730	3,338	103,921	131,689	0	0	--	364,571
1988	167,516	8,596	7,101	98,575	167,422	0	0	--	449,210
1989	168,089	13,600	643	76,866	159,685	0	28	--	418,911
1990	101,898	15,005	1,290	73,741	81,485	0	1,429	--	274,848
1991	108,911	14,036	14	32,841	71,738	0	2	--	227,542
1992	80,449	24,734	0	61,909	49,602	0	31	--	216,725
1993	57,015	36,958	35	38,644	37,495	0	228	--	170,375
1994	49,069	25,943	12	5,960	32,346	0	69	--	113,399
1995	92,960	24,541	0	18,275	22,041	0	58	--	157,875
1996	43,985	13,501	0	28,037	19,798	0	52	--	105,373
1997	80,646	13,234	5	20,701	26,720	0	183	--	141,489
1998	90,475	8,997	0	21,028	10,680	0	4	--	131,184
1999	99,595	15,912	0	22,386	9,913	0	0	--	147,806
2000	113,287	23,413	0	7,795	7,195	0	4	--	151,694
2001	90,853	7,006	8	12,618	7,088	0	0	--	117,573
2002	94,667	6,680	0	13,357	13,528	0	9	--	128,241
2003	89,032	10,658	871	13,815	3,323	0	11	--	117,710
2004	80,262	13,725	1,773	6,265	4,579	0	530	--	107,134

*Data Sources:* 1953 through 1972 data from “Approximate Acres Logged and M.B.F. Volume Removed-State of Oregon, Including Hazard Status of Certain Cutover Lands” reports by ODF.

*Footnotes:* Excludes volumes removed for poles, piling, and wood-cutting operations. 1953 through 1961, Private and State Combined includes all ownerships except USFS and Native American. Native American volumes were added to ODF data. Native American Land volumes were from “Log Production in Oregon” and “Timber Harvest by Ownership in the State of Oregon” by USFS Division of Forest Economics Research.

*Data Sources:* 1973 through 1976 data from “Approximate Acres Logged and MBF Volume Removed-State of Oregon” reports by ODF.

*Footnotes:* Includes volumes removed for poles and pilings, but not wood-cutting operations except for 1973 which excludes poles, piling, and wood-cutting.

*Data Sources:* 1977 through 2004 data from “Oregon Timber Harvest Reports” by ODF.

*Footnotes:* Includes volumes removed for poles and pilings, but not wood-cutting operations. USFS Per-Acre-Material (PAM) volumes included for 1982 through 1986. USFS PAM volumes excluded for 1987 through 2004.



## JACKSON COUNTY (Cont.)

**Jackson County Timber Harvests, 1962-2004**  
*in Million Board Feet*

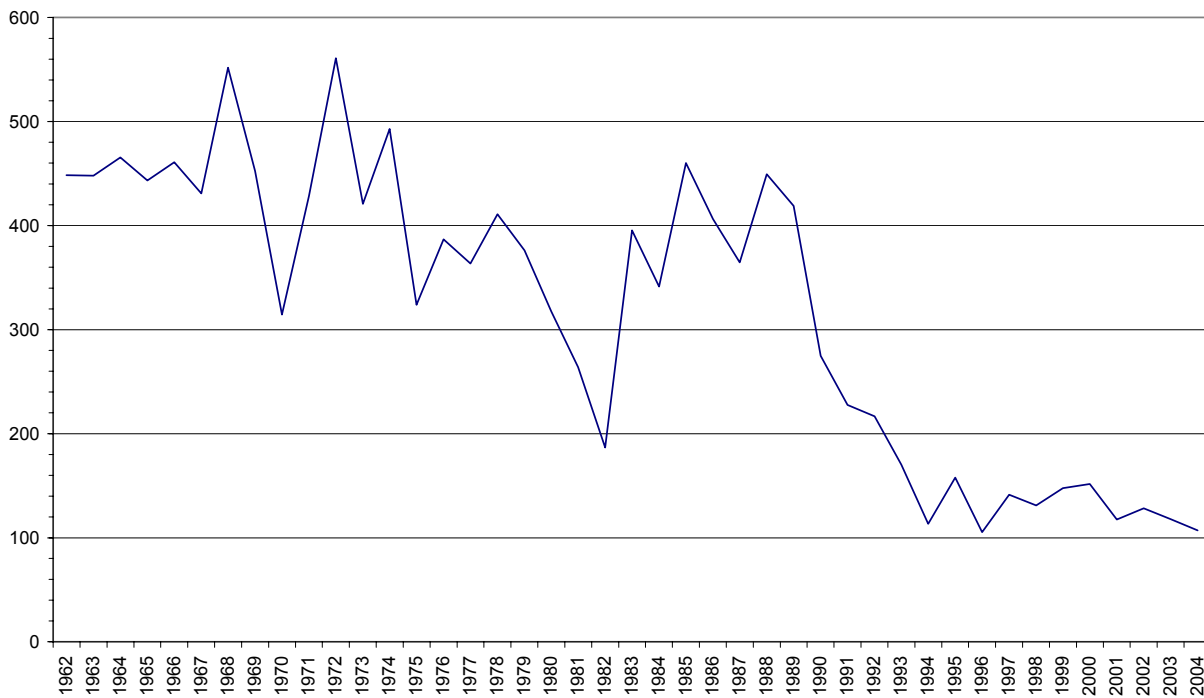





## JEFFERSON COUNTY

**TABLE 1: PRODUCTION OF SAWLOGS/TIMBER HARVEST DATA FOR 1925-1952**  
 Measured in thousands of board feet (MBF) log scale.

Year	Native American	Other	Totals
1925	--	922*	922
1926	--	1,615*	1,615
1927	--	1,135*	1,135
1928	--	1,420*	1,420
1929	--	930*	930
1930	--	1,505*	1,505
1931	--	1,325*	1,325
1932	--	1,285*	1,285
1933	--	10,385*	10,385
1934	--	12,775*	12,775
1935	--	6,630	6,630
1936	--	13,400	13,400
1937	--	21,895	21,895
1938	--	8,616*	8,616
1939	--	41,009*	41,009
1940	--	41,103*	41,103
1941	--	14,428*	14,428
1942	--	24,398*	24,398
1943	--	33,600	33,600
1944	N/A	N/A	N/A
1945	--	7,700	7,700
1946	--	51,193	51,193
1947	--	159,456	159,456
1948	--	128,056	128,056
1949	--	93,179	93,179
1950	15,000	25,813	40,813
1951	59,000*	107,974	166,974**
1952	12,847	64,995	77,842

\* Jefferson and Wasco Counties combined

\*\* County totals are not equal because only harvest on Native American lands is combined.

*Data Source:* 1925 through 1948 data from Page 3 or 4 of "Production of Logs in Oregon and Washington," 1925-1948, Forest Survey Report No. 101 by F.L. Moravets, USDA-PNWF&RES, 1950.

*Footnotes:* Production for years 1925 to 1943 inclusive and 1945, collected by Forest Service, USDA in cooperation with Bureau of the Census, US Dept. of Commerce. Production for 1946 collected by USFS. Production for 1947 and 1948 based on statistics compiled by State Forester, Oregon State Board of Forestry, USFS and Native American Service, US Dept. of Interior.

*Data Sources:* 1949 through 1952 data from "Volume Removed and Status of Cutover Lands Coming Within the Jurisdiction of the State Forester and Within the National Forest Protective Boundaries in the State of Oregon" reports by Oregon Department of Forestry (ODF).

*Footnotes:* Excludes volumes removed for poles, piling, and wood-cutting operations. 1949 does not include USFS or Native American volumes. 1950 through 1952 USFS volumes were added to ODF data. USFS and Native American volumes were from "Log Production in Oregon by West Side and East Side, and by County" reports.



## JEFFERSON COUNTY (Cont.)

**TABLE 2: TIMBER HARVEST DATA FOR 1953-2004**  
 Measured in thousands of board feet (MBF) log scale.

Year	Industry	NIP	State	BLM	USFS	Native American	Other Public	Private and State Combined	Totals
1953	--	--	--	--	19,600	13,200	--	44,932	77,732
1954	--	--	--	--	15,000	13,425	--	27,192	55,617
1955	--	--	--	--	39,600	10,732	--	47,526	97,858
1956	--	--	--	--	32,600	12,439	--	55,363	100,402
1957	--	--	--	--	27,000	4	--	30,788	57,792
1958	--	--	--	--	34,100	24,042	--	18,377	76,519
1959	--	--	--	--	58,400	N/A	--	8,077	66,477
1960	--	--	--	--	27,600	18,360	--	977	46,937
1961	--	--	--	--	38,600	339	--	11,715	50,654
1962	2,305	0	0	0	44,200	11,105	0	--	57,610
1963	5,221	750	0	219	24,600	47,899	0	--	78,689
1964	120	0	0	0	19,000	73,251	0	--	92,371
1965	0	0	0	0	50,600	49,815	0	--	100,415
1966	1,900	0	0	0	16,400	20,786	0	--	39,086
1967	7,107	0	0	0	26,500	16,832	0	--	50,439
1968	9,450	875	0	51	48,065	45,813	0	--	104,254
1969	36,173	538	0	0	49,950	40,708	0	--	127,369
1970	35,240	3,424	0	0	32,816	30,924	0	--	102,404
1971	2,957	3,495	0	0	46,358	31,525	0	--	84,335
1972	10,782	1,093	0	113,720	18,886	13,669	0	--	158,150
1973	6,398	515	0	0	35,319	19,233	0	--	61,465
1974	3,222	0	0	0	33,653	27,103	0	--	63,978
1975	19,829	0	0	0	50,135	30,267	0	--	100,231
1976	12,885	0	0	0	53,862	33,205	0	--	99,952
1977	5,740	0	0	0	51,254	28,354	0	--	85,348
1978	6,043	692	0	0	25,645	16,834	0	--	49,214
1979	6,280	620	0	0	19,652	34,844	0	--	61,396
1980	5,550	150	0	0	33,054	13,803	0	--	52,557
1981	10,720	0	0	0	22,384	28,323	0	--	61,427
1982	24,011	0	0	0	16,942	42,144	0	--	83,097
1983	4,798	0	0	3,046	41,352	41,935	0	--	91,131



## JEFFERSON COUNTY (Cont.)

TABLE 2: TIMBER HARVEST DATA FOR 1953-2004 (Cont.)

Year	Industry	NIP	State	BLM	USFS	Native American	Other Public	Private and State Combined	Totals
1984	4,813	0	0	0	35,882	25,463	0	--	66,158
1985	4,191	0	0	0	40,767	30,637	0	--	75,595
1986	5,061	298	0	0	50,300	47,317	0	--	102,976
1987	9,466	943	0	0	19,178	24,966	0	--	54,553
1988	14,387	1,553	0	0	48,689	15,367	0	--	79,996
1989	31,132	3,580	0	0	59,930	13,367	0	--	108,009
1990	7,547	972	510	0	29,568	23,688	0	--	62,285
1991	6,604	702	0	0	16,899	23,114	0	--	47,319
1992	10,190	701	0	0	6,497	12,378	0	--	29,766
1993	17,207	1,942	0	0	3,535	13,485	0	--	36,169
1994	10,651	3,303	0	0	293	28,771	0	--	43,018
1995	12,501	1,916	0	0	749	22,825	0	--	37,991
1996	2,250	242	0	0	895	14,580	0	--	17,967
1997	6,081	118	0	0	10,236	10,232	0	--	26,667
1998	6,378	1,330	0	0	7,645	21,071	0	--	36,424
1999	4,952	724	0	0	7,453	20,660	0	--	33,789
2000	4,194	1,676	0	0	1,016	0	0	--	6,886
2001	5,534	453	0	0	50	3,323	0	--	9,360
2002	4,056	10	0	0	2,374	25,767	0	--	32,207
2003	395	0	0	0	5,843	15,302	0	--	21,540
2004	4,074	2,558	0	0	4,566	22,070	0	--	33,268

*Data Sources:* 1953 through 1972 data from “Approximate Acres Logged and M.B.F. Volume Removed-State of Oregon, Including Hazard Status of Certain Cutover Lands” reports by ODF.

*Footnotes:* Excludes volumes removed for poles, piling, and wood-cutting operations. 1953 through 1961, Private and State Combined includes all ownerships except USFS and Native American. Native American volumes were added to ODF data. Native American volumes were from “Log Production in Oregon” and “Timber Harvest by Ownership in State of Oregon” by USFS Division of Forest Economics Research.

*Data Sources:* 1973 through 1976 data from “Approximate Acres Logged and MBF Volume Removed-State of Oregon” reports by ODF.

*Footnotes:* Includes volumes removed for poles and pilings, but not wood-cutting operations except for 1973 which excludes poles, piling, and wood-cutting.

*Data Sources:* 1977 through 2004 data from “Oregon Timber Harvest Reports” by ODF.

*Footnotes:* Includes volumes removed for poles and pilings, but not wood-cutting operations. USFS Per-Acre-Material (PAM) volumes included for 1982 through 1986. USFS PAM volumes excluded for 1987 through 2004.



## JEFFERSON COUNTY (Cont.)

**Jefferson County Timber Harvest, 1962-2004**  
*in Million Board Feet*

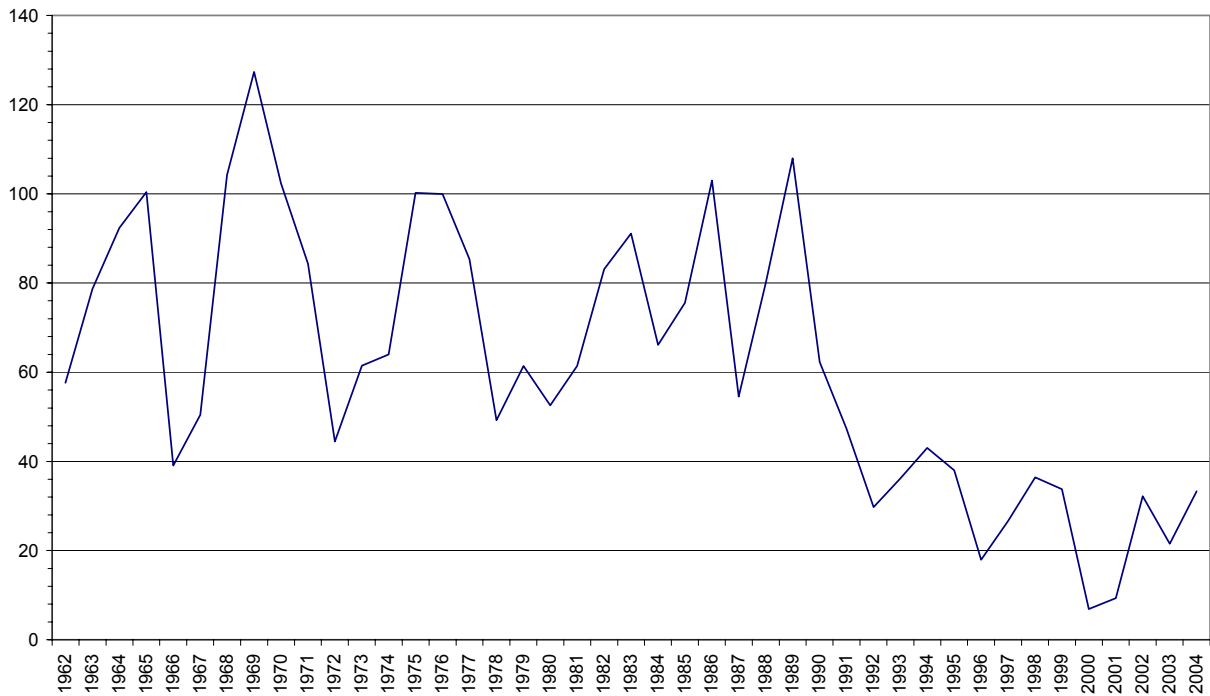



## JOSEPHINE COUNTY

**TABLE 1: PRODUCTION OF SAWLOGS/TIMBER HARVEST DATA FOR 1925-1952**  
Measured in thousands of board feet (MBF) log scale.

Year	Volume
1925	4,210
1926	7,945
1927	7,570
1928	10,680
1929	18,845
1930	13,110
1931	10,805
1932	3,775
1933	15,639
1934	20,142
1935	24,182
1936	32,519
1937	35,036
1938	21,050

Year	Volume
1939	14,776
1940	24,963
1941	55,581
1942	107,069
1943	131,071
1944	N/A
1945	131,695
1946	163,697
1947	197,385
1948	251,692
1949	185,737
1950	251,268
1951	320,287
1952	318,352

*Data Source:* 1925 through 1948 data from Page 3 or 4 of “Production of Logs in Oregon and Washington,” 1925-1948, Forest Survey Report No. 101 by F.L. Moravets, USDA-PNWF&RES, 1950.

*Footnotes:* Production for years 1925 to 1943 inclusive and 1945, collected by Forest Service, USDA in cooperation with Bureau of the Census, US Dept. of Commerce. Production for 1946 collected by USFS. Production for 1947 and 1948 based on statistics compiled by State Forester, Oregon State Board of Forestry, USFS and Native American Service, US Dept. of Interior.

*Data Sources:* 1949 through 1952 data from “Volume Removed and Status of Cutover Lands Coming Within the Jurisdiction of the State Forester and Within the National Forest Protective Boundaries in the State of Oregon” reports by Oregon Department of Forestry (ODF).

*Footnotes:* Excludes volumes removed for poles, piling, and wood-cutting operations. 1949 does not include USFS volumes. 1950 through 1952 USFS volumes were added to ODF data. USFS volumes were from “Log Production in Oregon by West Side and East Side, and by County” reports.



## JOSEPHINE COUNTY (Cont.)

**TABLE 2: TIMBER HARVEST DATA FOR 1953-2004 (Cont.)**  
 Measured in thousands of board feet (MBF) log scale.

Year	Industry	NIP	State	BLM	USFS	Native American	Other Public	Private and State Combined	Totals
1953	--	--	--	--	11,700	0	--	234,003	245,703
1954	--	--	--	--	27,300	0	--	255,664	282,964
1955	--	--	--	--	26,300	0	--	267,272	293,572
1956	--	--	--	--	20,400	0	--	246,562	266,962
1957	--	--	--	--	18,400	0	--	180,049	198,449
1958	--	--	--	--	45,300	0	--	73,109	118,409
1959	--	--	--	--	67,300	N/A	--	140,724	208,024
1960	--	--	--	--	53,500	0	--	112,554	166,054
1961	--	--	--	--	38,100	0	--	102,391	140,491
1962	23,615	14,548	0	115,237	60,800	0	0	--	214,200
1963	8,960	9,830	1,533	80,043	85,200	0	690	--	186,256
1964	8,075	7,589	16	104,232	68,300	0	0	--	188,212
1965	6,526	6,622	909	74,762	57,300	0	1,090	--	147,209
1966	2,545	5,398	2,115	74,566	61,000	0	2,447	--	148,071
1967	3,498	3,316	25	90,033	59,100	0	1,964	--	157,936
1968	1,791	10,197	600	78,670	57,050	0	1,001	--	149,309
1969	2,735	15,537	4,163	68,391	50,174	0	2,146	--	143,146
1970	55	10,023	0	46,476	61,032	0	3,588	--	121,174
1971	1,862	3,732	2,200	50,625	44,560	0	2,145	--	105,124
1972	1,575	7,109	0	113,720	70,497	0	1,515	--	194,416
1973	7,006	12,583	2,457	89,132	61,042	0	4,785	--	177,005
1974	7,660	5,312	2,710	70,566	55,880	0	3,071	--	145,199
1975	3,319	7,173	1,269	37,682	51,474	0	4,165	--	105,082
1976	5,006	9,036	13	80,482	51,436	0	2,653	--	148,626
1977	7,819	7,103	692	60,036	53,114	0	3,900	--	132,664
1978	5,743	6,919	0	78,865	59,331	0	3,100	--	153,958
1979	7,420	5,241	111	63,393	83,107	0	3,500	--	162,772
1980	9,877	4,109	0	71,337	60,805	0	3,250	--	149,378
1981	3,481	3,943	8	41,419	25,476	0	4,473	--	78,800
1982	3,290	1,857	108	13,044	17,760	0	1,587	--	37,646
1983	1,832	4,595	152	40,528	28,117	0	5,700	--	80,924



## JOSEPHINE COUNTY (Cont.)

TABLE 2: TIMBER HARVEST DATA FOR 1953-2004

Year	Industry	NIP	State	BLM	USFS	Native American	Other Public	Private and State Combined	Totals
1984	1,987	6,667	1,116	70,247	38,764	0	2,157	--	120,938
1985	5,409	1,854	2,176	38,672	39,838	0	1,781	--	89,730
1986	6,663	1,847	652	53,222	55,218	0	658	--	118,260
1987	4,838	4,867	1,438	42,623	50,668	0	2,499	--	106,933
1988	6,773	4,144	775	52,951	92,887	0	1,947	--	159,477
1989	10,003	6,212	2,925	54,422	93,467	0	5,408	--	172,437
1990	12,110	10,370	2,507	21,886	33,030	0	988	--	80,891
1991	15,090	1,635	27	16,723	20,481	0	395	--	54,351
1992	21,079	16,896	0	25,457	14,234	0	307	--	77,973
1993	8,777	24,383	0	23,880	3,993	0	3,476	--	64,509
1994	14,445	29,766	7	2,087	2,046	0	4,093	--	52,444
1995	14,561	20,067	14	3,167	14,493	0	2,900	--	55,202
1996	8,780	14,964	0	19,653	11,410	0	1,377	--	56,184
1997	18,564	9,551	188	4,436	12,871	0	4,435	--	50,045
1998	16,472	5,482	147	9,903	8,335	0	3,329	--	43,668
1999	23,589	8,433	0	4,092	3,886	0	5,732	--	45,732
2000	17,435	10,163	0	4,697	2,144	0	2,594	--	37,033
2001	12,901	5,844	480	1,733	365	0	953	--	22,276
2002	12,441	7,409	0	899	644	0	4,934	--	26,327
2003	20,854	7,921	0	5,342	4,667	0	4,777	--	43,561
2004	24,273	15,885	0	1,388	5,982	0	4,145	--	51,673

*Data Sources:* 1953 through 1972 data from “Approximate Acres Logged and M.B.F. Volume Removed-State of Oregon, Including Hazard Status of Certain Cutover Lands” reports by ODF.

*Footnotes:* Excludes volumes removed for poles, piling, and wood-cutting operations. 1953 through 1961, Private and State Combined includes all ownerships except USFS and Native American.

*Data Sources:* 1973 through 1976 data from “Approximate Acres Logged and MBF Volume Removed-State of Oregon” reports by ODF.

*Footnotes:* Includes volumes removed for poles and pilings, but not wood-cutting operations except for 1973 which excludes poles, piling, and wood-cutting.

*Data Sources:* 1977 through 2004 data from “Oregon Timber Harvest Reports” by ODF.

*Footnotes:* Includes volumes removed for poles and pilings, but not wood-cutting operations. USFS Per-Acre-Material (PAM) volumes included for 1982 through 1986. USFS PAM volumes excluded for 1987 through 2004.



## JOSEPHINE COUNTY (Cont.)

**Josephine County Timber Harvests, 1962-2004**  
*in Million Board Feet*

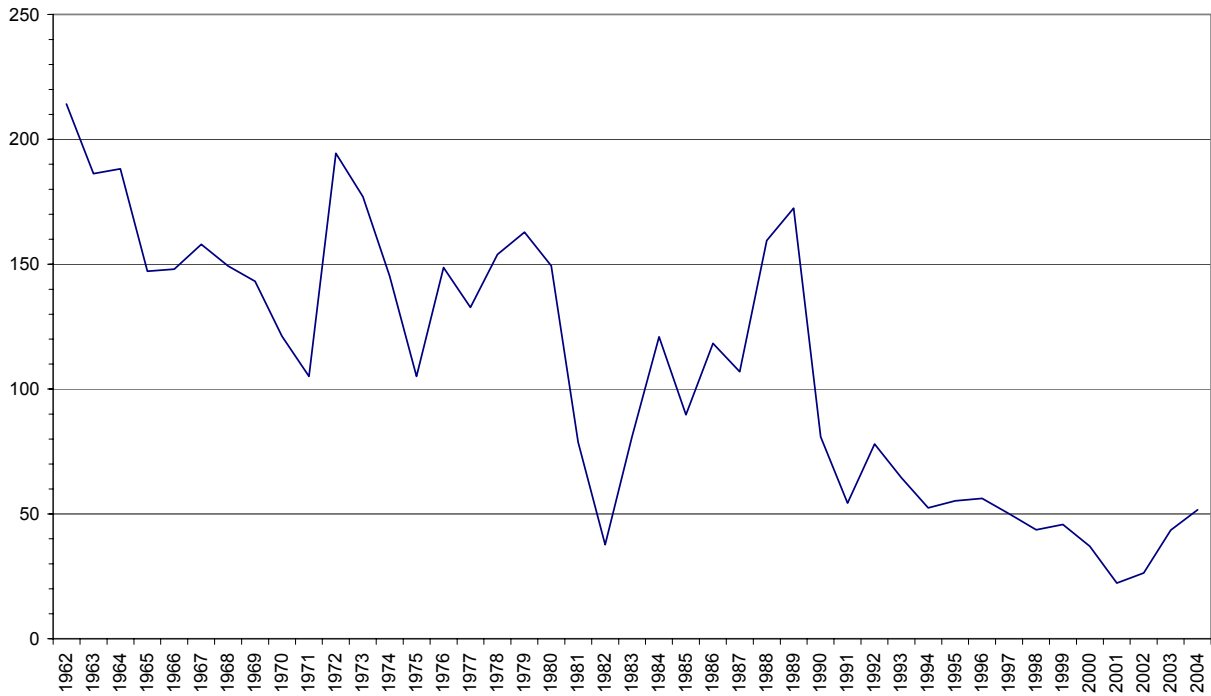





### KLAMATH COUNTY

**TABLE 1: PRODUCTION OF SAWLOGS/TIMBER HARVEST DATA FOR 1925-1952**  
Measured in thousands of board feet (MBF) log scale.

Year	Native American	Other	Totals
1925	--	379,427	379,427
1926	--	405,310	405,310
1927	--	344,645	344,645
1928	--	453,270	453,270
1929	--	511,900	511,900
1930	--	414,850	414,850
1931	--	346,770	346,770
1932	--	183,730	183,730
1933	--	284,660	284,660
1934	--	297,615	297,615
1935	--	463,065	463,065
1936	--	575,985	575,985
1937	--	614,885	614,885
1938	--	432,255	432,255

Year	Native American	Other	Totals
1939	--	599,810	599,810
1940	--	633,894	633,894
1941	--	604,076	604,076
1942	--	691,812	691,812
1943	--	512,460	512,460
1944	N/A	N/A	N/A
1945	--	446,509	446,509
1946	--	404,186	404,186
1947	--	377,469	377,469
1948	--	320,305	320,305
1949	--	133,305	133,305
1950	76,000	195,904	271,904
1951	99,000	145,187	244,187
1952	56,402	140,939	197,341

*Data Source:* 1925 through 1948 data from Page 3 or 4 of “Production of Logs in Oregon and Washington,” 1925-1948, Forest Survey Report No. 101 by F.L. Moravets, USDA-PNWF&RES, 1950.

*Footnotes:* Production for years 1925 to 1943 inclusive and 1945, collected by Forest Service, USDA in cooperation with Bureau of the Census, US Dept. of Commerce. Production for 1946 collected by USFS. Production for 1947 and 1948 based on statistics compiled by State Forester, Oregon State Board of Forestry, USFS and Native American Service, US Dept. of Interior.

*Data Sources:* 1949 through 1952 data from “Volume Removed and Status of Cutover Lands Coming Within the Jurisdiction of the State Forester and Within the National Forest Protective Boundaries in the State of Oregon” reports by Oregon Department of Forestry (ODF).

*Footnotes:* Excludes volumes removed for poles, piling, and wood-cutting operations. 1949 does not include USFS or Native American volumes. 1950 through 1952 USFS volumes were added to ODF data. USFS and Native American volumes were from “Log Production in Oregon by West Side and East Side, and by County” reports.



## KLAMATH COUNTY (Cont.)

**TABLE 2: TIMBER HARVEST DATA FOR 1953-2004**  
 Measured in thousands of board feet (MBF) log scale.

Year	Industry	NIP	State	BLM	USFS	Native American	Other Public	Private and State Combined	Totals
1953	--	--	--	--	56,200	62,676	--	97,158	216,034
1954	--	--	--	--	35,000	42,007	--	116,729	193,736
1955	--	--	--	--	38,600	62,344	--	199,631	300,575
1956	--	--	--	--	50,300	75,529	--	59,409	185,238
1957	--	--	--	--	68,200	8,990	--	104,802	181,992
1958	--	--	--	--	57,600	38,385	--	107,473	203,458
1959	--	--	--	--	66,500	N/A	--	177,369	243,869
1960	--	--	--	--	79,800	0	--	163,670	243,470
1961	--	--	--	--	88,200	0	--	93,994	182,194
1962	121,658	14,290	0	7,367	105,400	0	0	--	248,715
1963	95,161	30,493	0	13,265	134,300	0	0	--	273,219
1964	95,755	29,596	906	19,929	143,700	0	0	--	289,886
1965	180,675	41,428	2,892	7,749	185,200	0	0	--	417,944
1966	200,979	17,795	1,500	25,896	178,400	0	0	--	424,570
1967	78,848	46,466	10	10,260	144,800	0	0	--	280,384
1968	132,593	35,782	2,549	20,250	207,316	0	0	--	398,490
1969	235,527	26,188	7,886	15,502	197,612	0	0	--	482,715
1970	221,357	7,792	747	6,667	193,646	0	0	--	430,209
1971	292,793	92,280	0	19,384	205,640	0	0	--	610,097
1972	284,265	13,317	4,477	25,710	226,667	0	235	--	554,671
1973	252,834	11,116	7,142	30,369	208,741	0	0	--	510,202
1974	262,200	34,243	9,423	21,249	203,344	0	0	--	530,459
1975	264,741	50,357	0	9,648	208,623	0	0	--	533,369
1976	126,981	32,735	8,028	17,041	207,844	0	0	--	392,629
1977	102,433	17,506	5,845	21,550	202,594	0	0	--	349,928
1978	158,850	20,923	3,207	17,099	205,417	0	0	--	405,496
1979	159,800	11,900	2,900	20,100	196,324	0	0	--	391,024
1980	200,600	15,150	4,405	11,130	151,091	0	0	--	382,376
1981	185,330	19,700	4,916	13,144	141,307	0	0	--	364,397
1982	244,874	4,177	7,222	9,991	85,822	0	0	--	352,086
1983	293,621	5,382	8,542	24,990	231,021	0	0	--	563,556
1984	36,212	3,032	5,813	34,993	250,371	0	0	--	330,421



## KLAMATH COUNTY (Cont.)

TABLE 2: TIMBER HARVEST DATA FOR 1953-2004 (Cont.)

Year	Industry	NIP	State	BLM	USFS	Native American	Other Public	Private and State Combined	Totals
1985	159,551	4,065	2,043	8,651	241,860	0	0	--	416,170
1986	146,261	4,467	10,945	19,277	281,927	0	0	--	462,877
1987	171,299	4,747	3,977	27,724	308,425	0	0	--	516,172
1988	177,575	10,981	654	35,535	320,487	0	0	--	545,232
1989	219,252	30,571	6,209	22,108	319,696	0	5	--	597,841
1990	115,118	18,896	5,357	32,468	197,742	0	9	--	369,590
1991	227,270	16,122	3,579	20,539	193,718	0	15	--	461,243
1992	216,820	36,457	1,167	11,177	165,455	0	0	--	431,076
1993	225,254	26,104	4,898	11,040	215,733	0	851	--	483,880
1994	238,898	17,940	3,233	5,607	67,198	0	5	--	332,881
1995	93,775	19,416	8,222	10,178	68,245	0	357	--	200,193
1996	120,607	14,612	3,453	26,520	63,214	0	0	--	228,406
1997	157,951	9,839	686	5,530	58,126	0	0	--	232,132
1998	164,779	21,423	2,540	8,319	36,557	0	21	--	233,639
1999	189,972	4,289	4,609	7,354	11,228	0	0	--	217,452
2000	134,125	5,815	10,573	2,741	25,745	0	0	--	178,999
2001	185,329	3,173	9,344	619	13,665	0	0	--	212,130
2002	168,420	1,528	12,594	4,390	20,761	0	0	--	207,693
2003	144,443	2,447	82	7,303	44,394	0	0	--	198,669
2004	109,437	5,147	13,256	6,229	37,126	0	20	--	171,215

*Data Sources:* 1953 through 1972 data from “Approximate Acres Logged and M.B.F. Volume Removed-State of Oregon, Including Hazard Status of Certain Cutover Lands” reports by ODF.

*Footnotes:* Excludes volumes removed for poles, piling, and wood-cutting operations. 1953 through 1961, Private and State Combined includes all ownerships except USFS and Native American. Native American volumes were added to ODF data. Native American volumes were from “Log Production in Oregon” and “Timber Harvest by Ownership in State of Oregon” by USFS Division of Forest Economics Research.

*Data Sources:* 1973 through 1976 data from “Approximate Acres Logged and MBF Volume Removed-State of Oregon” reports by ODF.

*Footnotes:* Includes volumes removed for poles and pilings, but not wood-cutting operations except for 1973 which excludes poles, piling, and wood-cutting.

*Data Sources:* 1977 through 2004 data from “Oregon Timber Harvest Reports” by ODF.

*Footnotes:* Includes volumes removed for poles and pilings, but not wood-cutting operations. USFS Per-Acre-Material (PAM) volumes included for 1982 through 1986. USFS PAM volumes excluded for 1987 through 2004.



## KLAMATH COUNTY (Cont.)

**Klamath County Timber Harvest, 1962-2004**  
*in Million Board Feet*

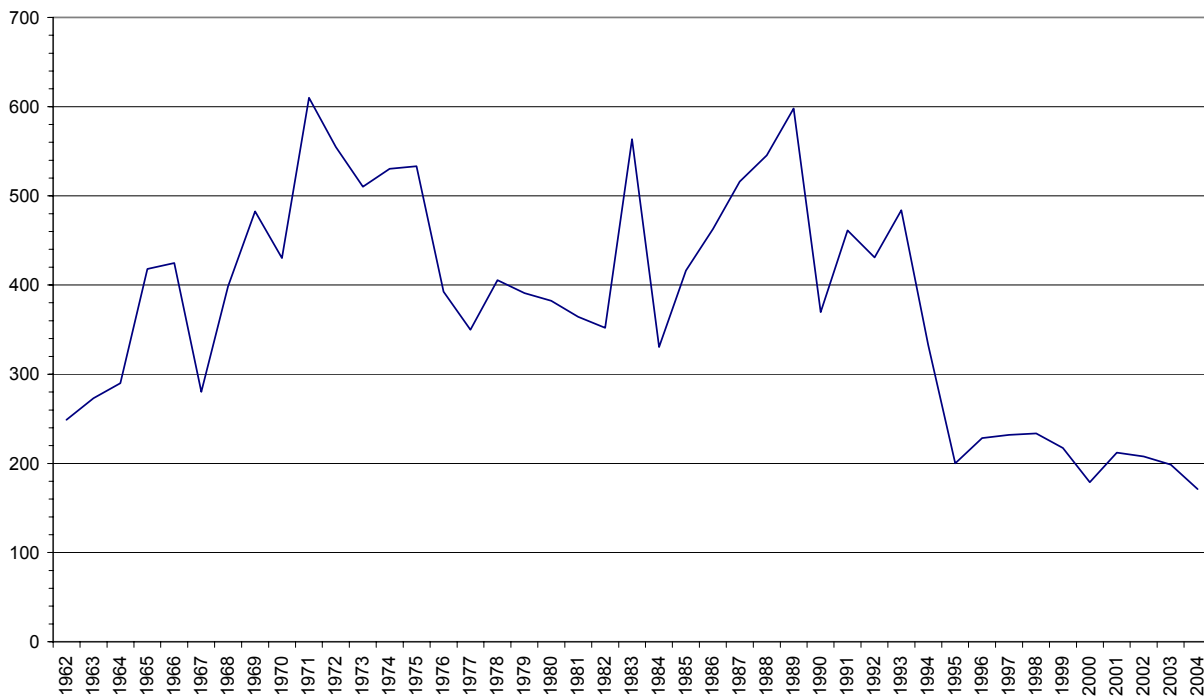



## LAKE COUNTY

**TABLE 1: PRODUCTION OF SAWLOGS/TIMBER HARVEST DATA FOR 1925-1952**  
Measured in thousands of board feet (MBF) log scale.

Year	Volume
1925	4,740
1926	9,550
1927	11,240
1928	20,065
1929	28,560
1930	13,425
1931	7,400
1932	19,000
1933	48,365
1934	46,705
1935	121,391
1936	128,215
1937	130,440
1938	131,540

Year	Volume
1939	197,733
1940	120,962
1941	257,594
1942	196,700
1943	268,558
1944	N/A
1945	67,665
1946	127,774
1947	89,254
1948	84,058
1949	27,400
1950	80,800
1951	95,649
1952	116,100

*Data Source:* 1925 through 1948 data from Page 3 or 4 of “Production of Logs in Oregon and Washington,” 1925-1948, Forest Survey Report No. 101 by F.L. Moravets, USDA-PNWF&RES, 1950.

*Footnotes:* Production for years 1925 to 1943 inclusive and 1945, collected by Forest Service, USDA in cooperation with Bureau of the Census, US Dept. of Commerce. Production for 1946 collected by USFS. Production for 1947 and 1948 based on statistics compiled by State Forester, Oregon State Board of Forestry, USFS and Native American Service, US Dept. of Interior.

*Data Sources:* 1949 through 1952 data from “Volume Removed and Status of Cutover Lands Coming Within the Jurisdiction of the State Forester and Within the National Forest Protective Boundaries in the State of Oregon” reports by Oregon Department of Forestry (ODF).

*Footnotes:* Excludes volumes removed for poles, piling, and wood-cutting operations. 1949 does not include USFS or Native American volumes. 1950 through 1952 USFS and Native American volumes were added to ODF data. USFS and Native American volumes were from “Log Production in Oregon by West Side and East Side, and by County” reports.



**LAKE COUNTY (Cont.)**

**TABLE 2: TIMBER HARVEST DATA FOR 1953-2004**  
 Measured in thousands of board feet (MBF) log scale.

Year	Industry	NIP	State	BLM	USFS	Native American	Other Public	Private and State Combined	Totals
1953	--	--	--	--	85,400	0	--	62,848	148,248
1954	--	--	--	--	82,200	0	--	43,436	125,636
1955	--	--	--	--	77,300	18,346	--	50,742	146,388
1956	--	--	--	--	84,400	47,082	--	104,809	236,291
1957	--	--	--	--	94,800	18	--	58,421	153,239
1958	--	--	--	--	111,300	0	--	46,034	157,334
1959	--	--	--	--	134,300	N/A	--	38,673	172,973
1960	--	--	--	--	68,800	0	--	130,406	199,206
1961	--	--	--	--	78,200	0	--	93,134	171,334
1962	70,786	2,766	0	0	93,500	0	0	--	167,052
1963	65,557	4,433	0	0	102,700	0	0	--	172,690
1964	95,399	5,408	0	0	158,000	0	0	--	258,807
1965	51,345	8,092	32	0	113,100	0	0	--	172,569
1966	89,485	1,235	0	0	167,700	0	0	--	258,420
1967	34,282	0	0	2	204,200	0	0	--	238,484
1968	198,118	48,440	0	0	149,573	0	0	--	396,131
1969	181,913	9,973	0	3	129,995	0	0	--	321,884
1970	164,259	1,055	0	0	93,980	0	0	--	259,294
1971	160,014	92,465	0	248	100,660	0	0	--	353,387
1972	191,839	12,624	0	0	136,945	0	0	--	341,408
1973	118,219	10,550	0	0	97,578	0	0	--	226,347
1974	138,315	42,467	0	0	130,461	0	0	--	311,243
1975	187,413	16,397	0	0	104,112	0	0	--	307,922
1976	160,936	4,372	0	20	146,339	0	0	--	311,667
1977	184,576	10,011	0	0	74,515	0	0	--	269,102
1978	98,156	1,599	0	0	138,613	0	0	--	238,368
1979	55,860	2,040	0	0	114,229	0	0	--	172,129
1980	81,490	460	0	0	123,048	0	0	--	204,998
1981	65,070	280	0	0	81,204	0	0	--	146,554
1982	62,748	258	0	0	107,000	0	0	--	170,006
1983	55,076	6,461	0	0	133,567	0	0	--	195,104
1984	14,292	273	0	0	108,131	0	0	--	122,696
1985	52,997	0	0	0	138,539	0	0	--	191,536



**LAKE COUNTY (Cont.)**

**TABLE 2: TIMBER HARVEST DATA FOR 1953-2004 (Cont.)**

Year	Industry	NIP	State	BLM	USFS	Native American	Other Public	Private and State Combined	Totals
1986	25,562	71	0	0	190,092	0	0	--	215,725
1987	26,281	994	0	0	145,906	0	0	--	173,181
1988	13,790	2,029	0	0	103,673	0	0	--	119,492
1989	55,195	1,806	0	0	127,943	0	2,381	--	187,325
1990	33,634	2,522	6	0	72,600	0	0	--	108,762
1991	63,723	2,263	0	0	82,273	0	332	--	148,591
1992	67,562	14,868	0	0	62,983	0	0	--	145,413
1993	31,229	14,252	0	0	71,185	0	0	--	116,666
1994	26,506	5,748	0	0	41,789	0	0	--	74,043
1995	32,191	9,389	0	0	46,780	0	0	--	88,360
1996	31,816	3,982	0	0	16,890	0	0	--	52,688
1997	27,202	4,458	0	0	44,078	0	0	--	75,738
1998	25,280	1,732	0	0	22,930	0	0	--	49,942
1999	33,926	2,150	0	0	20,619	0	0	--	56,695
2000	35,659	4,483	0	0	10,329	0	0	--	50,471
2001	30,204	1,833	0	0	25,285	0	0	--	57,322
2002	61,822	2,930	0	0	17,159	0	0	--	81,911
2003	51,606	1,007	0	344	21,903	0	0	--	74,860
2004	34,993	3,209	0	0	40,572	0	0	--	78,774

*Data Sources:* 1953 through 1972 data from “Approximate Acres Logged and M.B.F. Volume Removed-State of Oregon, Including Hazard Status of Certain Cutover Lands” reports by ODF.

*Footnotes:* Excludes volumes removed for poles, piling, and wood-cutting operations. 1953 through 1961, Private and State Combined includes all ownerships except USFS and Native American. Native American volumes were added to ODF data. Native American volumes were from “Log Production in Oregon” and “Timber Harvest by Ownership in State of Oregon” by USFS Division of Forest Economics Research.

*Data Sources:* 1973 through 1976 data from “Approximate Acres Logged and MBF Volume Removed-State of Oregon” reports by ODF.

*Footnotes:* Includes volumes removed for poles and pilings, but not wood-cutting operations except for 1973 which excludes poles, piling, and wood-cutting.

*Data Sources:* 1977 through 2004 data from “Oregon Timber Harvest Reports” by ODF.

*Footnotes:* Includes volumes removed for poles and pilings, but not wood-cutting operations. USFS Per-Acre-Material (PAM) volumes included for 1982 through 1986. USFS PAM volumes excluded for 1987 through 2004.



## LAKE COUNTY (Cont.)

Lake County Timber Harvest, 1962-2004  
in Million Board Feet

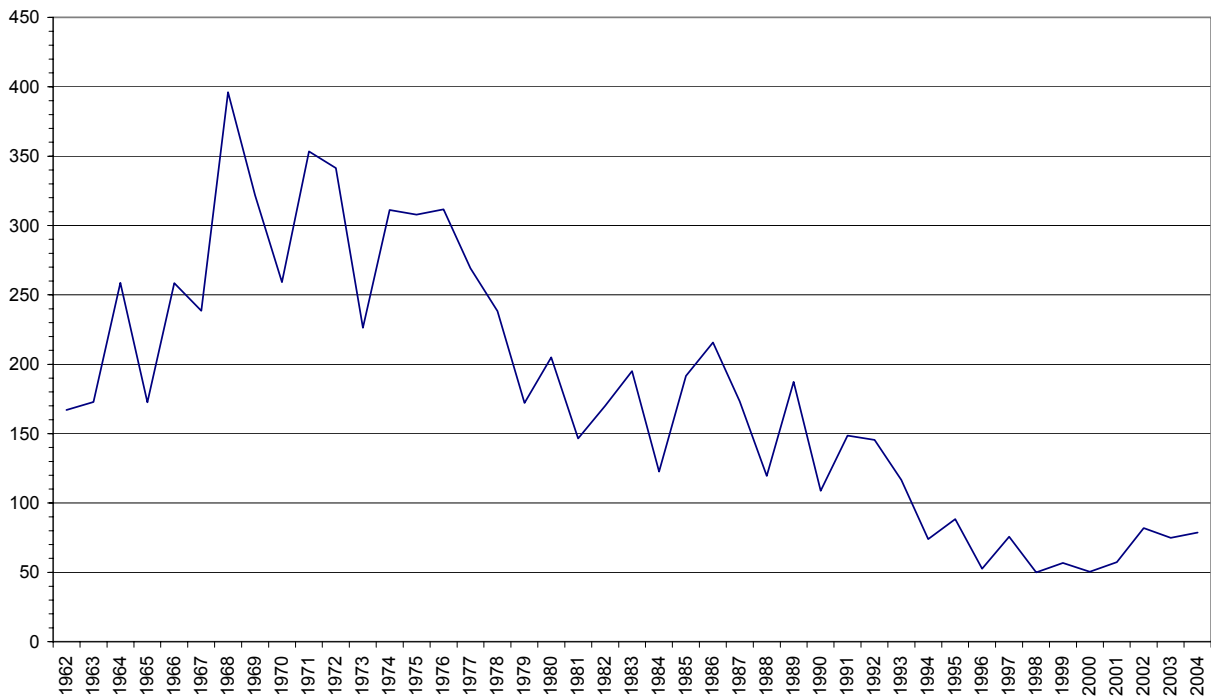





## LANE COUNTY

**TABLE 1: PRODUCTION OF SAWLOGS/TIMBER HARVEST DATA FOR 1925-1952**  
Measured in thousands of board feet (MBF) log scale.

Year	Volume
1925	261,095
1926	290,990
1927	328,330
1928	324,815
1929	453,040
1930	299,305
1931	206,724
1932	160,425
1933	222,871
1934	225,951
1935	316,682
1936	416,683
1937	447,651
1938	403,134

Year	Volume
1939	575,369
1940	614,257
1941	733,429
1942	801,898
1943	959,929
1944	N/A
1945	1,089,159
1946	1,074,064
1947	1,214,083
1948	1,247,227
1949	792,386
1950	1,289,367
1951	1,430,675
1952	1,542,066

Data Source: 1925 through 1948 data from Page 3 or 4 of “Production of Logs in Oregon and Washington,” 1925-1948, Forest Survey Report No. 101 by F.L. Moravets, USDA-PNWF&RES, 1950.

Footnotes: Production for years 1925 to 1943 inclusive and 1945, collected by Forest Service, USDA in cooperation with Bureau of the Census, US Dept. of Commerce. Production for 1946 collected by USFS. Production for 1947 and 1948 based on statistics compiled by State Forester, Oregon State Board of Forestry, USFS and Native American Service, US Dept. of Interior.

Data Sources: 1949 through 1952 data from “Volume Removed and Status of Cutover Lands Coming Within the Jurisdiction of the State Forester and Within the National Forest Protective Boundaries in the State of Oregon” reports by Oregon Department of Forestry (ODF).

Footnotes: Excludes volumes removed for poles, piling, and wood-cutting operations. 1949 does not include USFS volumes. 1950 through 1952 USFS volumes were added to ODF data. USFS volumes were from “Log Production in Oregon by West Side and East Side, and by County” reports.



LANE COUNTY (Cont.)

TABLE 2: **TIMBER HARVEST DATA FOR 1953-2004**  
 Measured in thousands of board feet (MBF) log scale.

Year	Industry	NIP	State	BLM	USFS	Native American	Other Public	Private and State Combined	Totals
1953	--	--	--	--	343,500	0	--	971,222	1,314,722
1954	--	--	--	--	390,900	0	--	866,665	1,257,565
1955	--	--	--	--	415,400	0	--	805,189	1,220,589
1956	--	--	--	--	405,600	0	--	701,784	1,107,384
1957	--	--	--	--	372,900	0	--	596,838	969,738
1958	--	--	--	--	482,800	0	--	624,641	1,107,441
1959	--	--	--	--	613,100	N/A	--	484,844	1,097,944
1960	--	--	--	--	484,500	0	--	823,447	1,307,947
1961	--	--	--	--	501,200	0	--	976,510	1,477,710
1962	756,300	47,888	5,055	168,438	731,400	0	0	--	1,709,081
1963	547,485	36,925	7,163	278,746	701,100	0	0	--	1,571,419
1964	555,014	49,727	6,856	316,410	741,000	0	0	--	1,669,007
1965	396,017	61,761	20,793	191,446	857,200	0	2,249	--	1,529,466
1966	500,163	38,932	6,755	156,347	693,900	0	395	--	1,396,492
1967	574,044	40,603	3,985	113,812	572,100	0	373	--	1,304,917
1968	531,988	122,329	6,775	174,469	746,566	0	55	--	1,582,182
1969	449,764	36,932	2,250	213,162	748,354	0	440	--	1,450,902
1970	567,665	28,044	5,247	130,335	553,646	0	0	--	1,284,937
1971	623,261	30,784	4,471	153,811	653,504	0	5	--	1,465,836
1972	559,088	51,404	10,771	224,292	851,369	0	175	--	1,697,099
1973	541,706	75,266	8,940	214,208	834,847	0	85	--	1,675,052
1974	401,893	94,314	3,317	162,891	610,623	0	246	--	1,273,284
1975	479,727	31,849	10,957	98,844	397,630	0	17	--	1,019,024
1976	392,246	48,122	13,319	160,885	566,774	0	158	--	1,181,504
1977	328,004	43,093	13,636	163,699	602,270	0	0	--	1,150,702
1978	324,304	33,406	7,464	204,587	588,891	0	0	--	1,158,652
1979	369,380	29,672	1,965	139,571	705,079	0	0	--	1,245,667
1980	309,605	15,623	17,031	144,031	493,188	0	0	--	979,478
1981	315,894	13,256	2,901	118,448	328,373	0	130	--	779,002
1982	488,718	21,449	6,632	82,282	347,781	0	14	--	946,876
1983	444,651	38,141	11,621	120,113	477,354	0	160	--	1,092,040



## LANE COUNTY (Cont.)

TABLE 2: TIMBER HARVEST DATA FOR 1953-2004 (Cont.)

Year	Industry	NIP	State	BLM	USFS	Native American	Other Public	Private and State Combined	Totals
1984	414,599	33,320	6,550	139,646	594,070	0	12	--	1,188,197
1985	433,606	46,404	12,762	165,750	626,040	0	20	--	1,284,582
1986	454,691	34,477	6,407	194,221	646,725	0	537	--	1,337,058
1987	464,156	46,394	288	183,463	633,954	0	0	--	1,328,255
1988	467,889	64,229	168	226,222	673,896	0	22	--	1,432,426
1989	478,362	75,006	9,683	167,352	544,495	0	0	--	1,274,898
1990	434,316	86,599	3,667	113,648	251,865	0	63	--	890,158
1991	391,163	61,879	1,810	78,738	270,642	0	16	--	804,248
1992	360,805	89,341	4,331	68,729	185,851	0	4	--	709,061
1993	366,801	97,115	452	37,509	135,381	0	286	--	637,544
1994	386,843	89,543	3,964	20,932	88,233	0	96	--	589,611
1995	410,902	68,850	152	23,343	58,054	0	534	--	561,835
1996	372,760	46,725	1,239	45,900	34,139	0	246	--	501,009
1997	412,689	45,150	377	22,710	27,178	0	95	--	508,199
1998	382,226	30,521	6,334	17,825	23,514	0	30	--	460,450
1999	389,816	51,024	9,352	26,266	14,068	0	400	--	490,926
2000	403,422	40,104	3,544	8,867	28,601	0	956	--	485,494
2001	370,364	25,506	9,447	6,189	8,822	0	45	--	420,373
2002	421,006	30,377	2,091	7,380	10,537	0	475	--	471,866
2003	387,301	34,590	8,978	15,722	25,713	0	4,732	--	477,036
2004	440,391	51,092	5,261	26,725	45,217	0	39	--	568,725

*Data Sources:* 1953 through 1972 data from “Approximate Acres Logged and M.B.F. Volume Removed-State of Oregon, Including Hazard Status of Certain Cutover Lands” reports by ODF.

*Footnotes:* Excludes volumes removed for poles, piling, and wood-cutting operations. 1953 through 1961, Private and State Combined includes all ownerships except USFS and Native American.

*Data Sources:* 1973 through 1976 data from “Approximate Acres Logged and MBF Volume Removed-State of Oregon” reports by ODF.

*Footnotes:* Includes volumes removed for poles and pilings, but not wood-cutting operations except for 1973 which excludes poles, piling, and wood-cutting.

*Data Sources:* 1977 through 2004 data from “Oregon Timber Harvest Reports” by ODF.

*Footnotes:* Includes volumes removed for poles and pilings, but not wood-cutting operations. USFS Per-Acre-Material (PAM) volumes included for 1982 through 1986. USFS PAM volumes excluded for 1987 through 2004.



## LANE COUNTY (Cont.)

**Lane County Timber Harvests, 1962-2004**  
*in Million Board Feet*

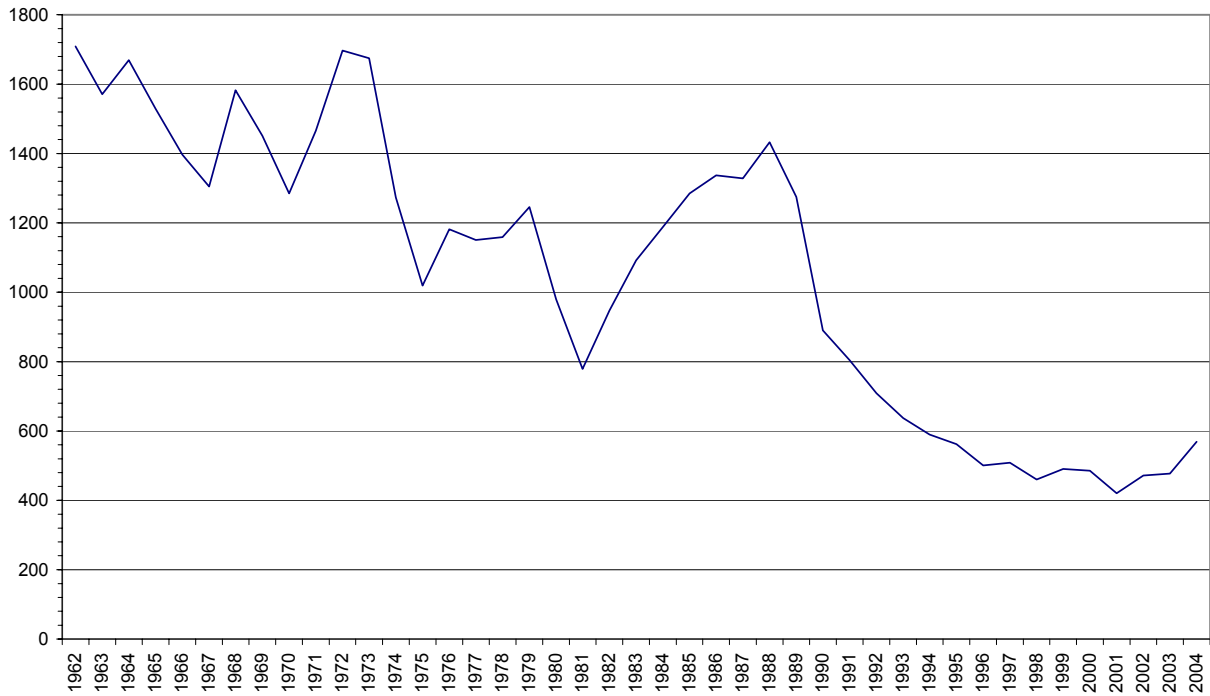



## LINCOLN COUNTY

**TABLE 1: PRODUCTION OF SAWLOGS/TIMBER HARVEST DATA FOR 1925-1952**  
Measured in thousands of board feet (MBF) log scale.

Year	Native American	Other	Totals
1925	--	175,170	175,170
1926	--	143,815	143,815
1927	--	138,085	138,085
1928	--	130,815	130,815
1929	--	138,735	138,735
1930	--	72,830	72,830
1931	--	42,694	42,694
1932	--	83,340*	83,340
1933	--	75,988	75,988
1934	--	101,678	101,678
1935	--	115,264	115,264
1936	--	132,358	132,358
1937	--	150,924	150,924
1938	--	100,269	100,269

Year	Native American	Other	Totals
1939	--	226,792	226,792
1940	--	231,745	231,745
1941	--	260,271	260,271
1942	--	316,459	316,459
1943	--	360,594	360,594
1944	N/A	N/A	N/A
1945	--	268,130	268,130
1946	--	377,611	377,611
1947	--	401,876	401,876
1948	--	468,404	468,404
1949	--	335,373	335,373
1950	28,002	237,961	265,963
1951	19,000	169,399	188,399
1952	14,488	535,853	550,341

\*Lincoln and Tillamook Counties combined

Data Source: 1925 through 1948 data from Page 3 or 4 of "Production of Logs in Oregon and Washington," 1925-1948, Forest Survey Report No. 101 by F.L. Moravets, USDA-PNWF&RES, 1950.

Footnotes: Production for years 1925 to 1943 inclusive and 1945, collected by Forest Service, USDA in cooperation with Bureau of the Census, US Dept. of Commerce. Production for 1946 collected by USFS. Production for 1947 and 1948 based on statistics compiled by State Forester, Oregon State Board of Forestry, USFS and Native American Service, US Dept. of Interior.

Data Sources: 1949 through 1952 data from "Volume Removed and Status of Cutover Lands Coming Within the Jurisdiction of the State Forester and Within the National Forest Protective Boundaries in the State of Oregon" reports by Oregon Department of Forestry (ODF).

Footnotes: Excludes volumes removed for poles, piling, and wood-cutting operations. 1949 does not include USFS or Native American volumes. 1950 through 1952 USFS volumes were added to ODF data. USFS and Native American volumes were from "Log Production in Oregon by West Side and East Side, and by County" reports.



## LINCOLN COUNTY (Cont.)

**TABLE 2: TIMBER HARVEST DATA FOR 1953-2004**  
 Measured in thousands of board feet (MBF) log scale.

Year	Industry	NIP	State	BLM	USFS	Native American	Other Public	Private and State Combined	Totals
1953	--	--	--	--	16,100	677	--	418,173	434,950
1954	--	--	--	--	28,800	572	--	375,548	404,920
1955	--	--	--	--	60,400	0	--	549,847	610,247
1956	--	--	--	--	40,900	0	--	531,553	572,453
1957	--	--	--	--	36,400	0	--	438,187	474,587
1958	--	--	--	--	76,600	0	--	242,499	319,099
1959	--	--	--	--	158,600	N/A	--	266,395	424,995
1960	--	--	--	--	115,800	0	--	318,071	433,871
1961	--	--	--	--	100,200	0	--	216,861	317,061
1962	193,684	22,680	7,200	13,524	150,800	0	0	--	387,888
1963	268,887	15,080	2,871	8,992	133,500	0	0	--	429,330
1964	300,837	20,645	9,679	10,175	127,200	0	0	--	468,536
1965	256,366	33,375	8,644	10,271	130,500	0	1,400	--	440,556
1966	251,275	33,777	324	18,038	121,400	0	4,750	--	429,564
1967	250,426	24,364	231	9,857	133,300	0	425	--	418,603
1968	165,970	135,026	4,795	20,830	126,523	0	0	--	453,144
1969	193,301	27,225	9,422	15,101	101,060	0	135	--	346,244
1970	139,598	15,655	8,858	14,512	47,972	0	0	--	226,595
1971	128,418	9,648	7,036	14,542	80,320	0	0	--	239,964
1972	88,699	12,493	24,612	23,707	121,927	0	20	--	271,458
1973	88,299	18,059	6,851	51,563	129,514	0	0	--	294,286
1974	96,423	3,660	16,014	23,927	116,161	0	0	--	256,185
1975	177,905	11,920	9,072	16,521	71,079	0	0	--	286,497
1976	147,264	7,634	11,559	9,467	117,977	0	961	--	294,862
1977	158,340	17,434	15,496	15,404	93,330	0	0	--	300,004
1978	186,531	10,690	21,820	18,026	103,285	0	100	--	340,452
1979	99,185	10,281	17,286	22,258	59,576	0	100	--	208,686
1980	105,914	3,743	3,607	3,136	56,620	0	146	--	173,166
1981	65,404	5,117	7,729	17,582	31,566	0	811	--	128,209
1982	108,020	6,270	1,795	14,157	41,167	20	49	--	171,478
1983	120,401	7,685	11,483	25,745	105,841	4,789	632	--	276,576
1984	117,091	6,479	23,869	21,822	129,958	2,292	120	--	301,631
1985	124,377	7,094	15,599	25,533	128,761	7,147	7	--	308,518



## LINCOLN COUNTY (Cont.)

TABLE 2: TIMBER HARVEST DATA FOR 1953-2004 (Cont.)

Year	Industry	NIP	State	BLM	USFS	Native American	Other Public	Private and State Combined	Totals
1986	108,455	9,538	15,000	21,618	138,089	136	0	--	292,836
1987	111,446	15,029	15,439	38,219	113,621	4,834	47	--	298,635
1988	121,384	19,910	22,550	44,536	164,796	15,391	0	--	388,567
1989	148,147	26,258	32,037	15,162	101,316	9,597	0	--	332,517
1990	181,710	17,217	12,464	21,228	59,683	2,434	0	--	294,736
1991	226,651	16,122	11,463	22,744	41,530	6,494	2	--	325,006
1992	255,761	23,396	22,840	16,317	29,187	9,028	0	--	356,529
1993	221,264	31,784	4,848	8,679	2,185	0	0	--	268,760
1994	94,304	24,736	9,317	6	4,204	0	5	--	132,572
1995	135,549	32,537	4,220	7	1,753	5,166	0	--	179,232
1996	126,918	16,665	8,426	0	1,760	0	182	--	153,951
1997	119,620	19,412	13,914	87	2,349	2,143	195	--	157,720
1998	70,764	12,560	5,954	0	10,402	6,112	621	--	106,413
1999	74,318	15,766	16,810	11	1,399	4,785	71	--	113,160
2000	118,217	13,272	2,514	0	4,077	0	891	--	138,971
2001	76,557	9,766	3,326	0	1,609	564	5	--	91,827
2002	137,617	8,401	9,407	0	3,589	5,700	11	--	164,725
2003	153,125	11,492	5,849	0	1,954	3,616	16	--	176,052
2004	146,701	22,575	6,692	642	2,270	4,619	107	--	183,606

*Data Sources:* 1953 through 1972 data from “Approximate Acres Logged and M.B.F. Volume Removed-State of Oregon, Including Hazard Status of Certain Cutover Lands” reports by ODF.

*Footnotes:* Excludes volumes removed for poles, piling, and wood-cutting operations. 1953 through 1961, Private and State Combined includes all ownerships except USFS and Native American. Native American volumes were added to ODF data. Native American volumes were from “Log Production in Oregon” and “Timber Harvest by Ownership in State of Oregon” by USFS Division of Forest Economics Research.

*Data Sources:* 1973 through 1976 data from “Approximate Acres Logged and MBF Volume Removed-State of Oregon” reports by ODF.

*Footnotes:* Includes volumes removed for poles and pilings, but not wood-cutting operations except for 1973 which excludes poles, piling, and wood-cutting.

*Data Sources:* 1977 through 2004 data from “Oregon Timber Harvest Reports” by ODF.

*Footnotes:* Includes volumes removed for poles and pilings, but not wood-cutting operations. USFS Per-Acre-Material (PAM) volumes included for 1982 through 1986. USFS PAM volumes excluded for 1987 through 2004.



## LINCOLN COUNTY (Cont.)

Lincoln County Timber Harvests, 1962-2004  
in Million Board Feet

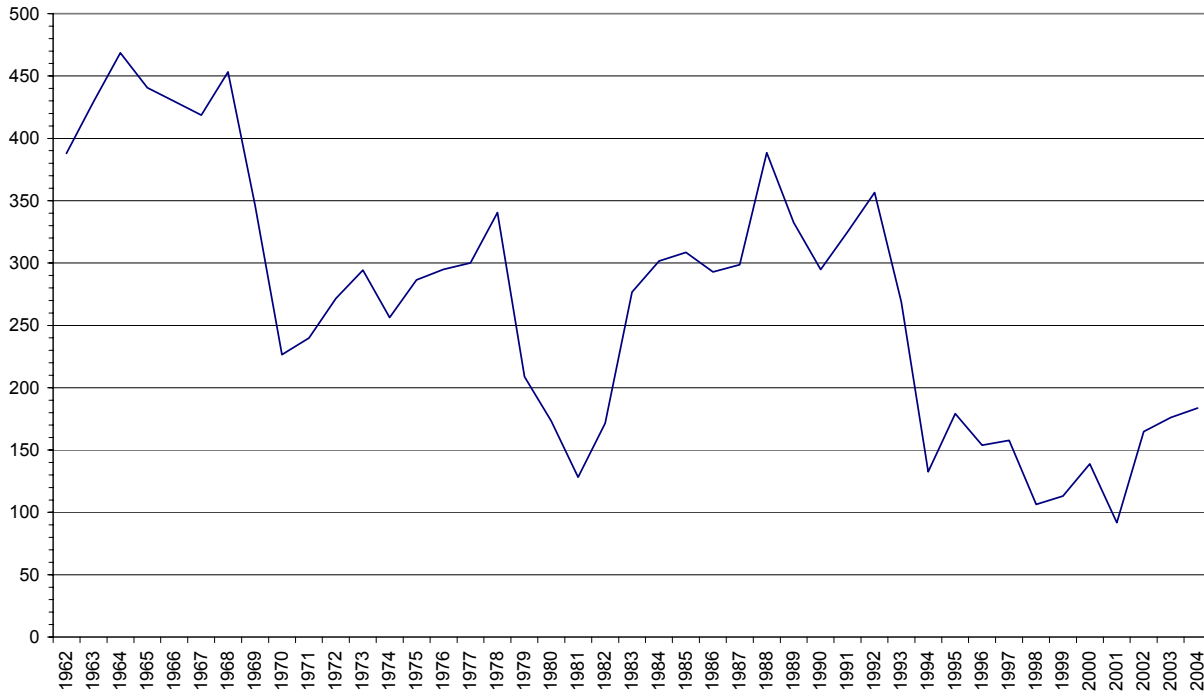





## LINN COUNTY

**TABLE 1: PRODUCTION OF SAWLOGS/TIMBER HARVEST DATA FOR 1925-1952**  
Measured in thousands of board feet (MBF) log scale.

Year	Volume
1925	33,885
1926	26,245
1927	52,530
1928	62,350
1929	65,590
1930	37,325
1931	42,371
1932	16,580
1933	49,456
1934	79,407
1935	79,493
1936	115,823
1937	170,178
1938	112,396

Year	Volume
1939	178,198
1940	292,100
1941	492,857
1942	577,930
1943	728,652
1944	N/A
1945	768,935
1946	650,904
1947	761,208
1948	670,678
1949	516,930
1950	578,984
1951	552,808
1952	592,306

*Data Source:* 1925 through 1948 data from Page 3 or 4 of “Production of Logs in Oregon and Washington,” 1925-1948, Forest Survey Report No. 101 by F.L. Moravets, USDA-PNWF&RES, 1950.

*Footnotes:* Production for years 1925 to 1943 inclusive and 1945, collected by Forest Service, USDA in cooperation with Bureau of the Census, US Dept. of Commerce. Production for 1946 collected by USFS. Production for 1947 and 1948 based on statistics compiled by State Forester, Oregon State Board of Forestry, USFS and Native American Service, US Dept. of Interior.

*Data Sources:* 1949 through 1952 data from “Volume Removed and Status of Cutover Lands Coming Within the Jurisdiction of the State Forester and Within the National Forest Protective Boundaries in the State of Oregon” reports by Oregon Department of Forestry (ODF).

*Footnotes:* Excludes volumes removed for poles, piling, and wood-cutting operations. 1949 does not include USFS volumes. 1950 through 1952 USFS volumes were added to ODF data. USFS volumes were from “Log Production in Oregon by West Side and East Side, and by County” reports.



**LINN COUNTY (Cont.)**

**TABLE 2: TIMBER HARVEST DATA FOR 1953-2004**  
 Measured in thousands of board feet (MBF) log scale.

Year	Industry	NIP	State	BLM	USFS	Native American	Other Public	Private and State Combined	Totals
1953	--	--	--	--	99,200	0	--	444,253	543,453
1954	--	--	--	--	111,400	0	--	427,717	539,117
1955	--	--	--	--	87,600	0	--	394,783	482,383
1956	--	--	--	--	86,900	0	--	467,023	553,923
1957	--	--	--	--	115,900	0	--	368,160	484,060
1958	--	--	--	--	115,900	0	--	272,451	388,351
1959	--	--	--	--	148,900	N/A	--	316,297	465,197
1960	--	--	--	--	154,600	0	--	261,844	416,444
1961	--	--	--	--	146,600	0	--	401,949	548,549
1962	287,301	41,292	0	51,620	237,700	0	0	--	617,913
1963	246,054	132,412	626	70,847	171,900	0	0	--	621,839
1964	261,199	75,741	4,809	123,046	162,800	0	0	--	627,595
1965	295,371	104,688	3,445	64,464	236,100	0	1,269	--	705,337
1966	358,459	87,256	3,610	77,223	159,700	0	1,450	--	687,698
1967	231,623	189,331	1,566	52,732	162,100	0	0	--	637,352
1968	254,735	169,422	3,603	68,744	205,572	0	35	--	702,111
1969	55,314	316,492	1,224	86,154	209,138	0	0	--	668,322
1970	241,637	89,787	1,273	47,495	215,272	0	0	--	595,464
1971	214,991	86,519	1,870	82,304	213,463	0	0	--	599,147
1972	269,241	121,692	7,405	91,042	198,449	0	0	--	687,829
1973	251,323	141,720	8,972	71,435	219,793	0	0	--	693,243
1974	337,529	66,794	10,669	59,731	190,953	0	0	--	665,676
1975	371,975	60,230	9,173	26,387	196,442	0	0	--	664,207
1976	376,928	82,009	10,388	48,556	243,781	0	0	--	761,662
1977	384,204	27,072	11,563	45,582	159,513	0	0	--	627,934
1978	369,915	13,950	8,952	47,262	267,586	0	0	--	707,665
1979	375,620	9,922	5,908	37,179	197,826	0	0	--	626,455
1980	406,659	3,926	9,564	33,202	135,951	0	12	--	589,314
1981	327,823	4,643	14,087	32,047	136,199	0	0	--	514,799
1982	402,688	5,533	12,517	22,116	113,174	0	0	--	556,028
1983	366,185	7,855	5,562	26,997	165,089	0	0	--	571,688



## LINN COUNTY (Cont.)

**TABLE 2: TIMBER HARVEST DATA FOR 1953-2004 (Cont.)**

Year	Industry	NIP	State	BLM	USFS	Native American	Other Public	Private and State Combined	Totals
1984	430,326	7,175	6,420	53,812	161,566	0	0	--	659,299
1985	341,335	7,782	2,875	37,870	231,270	0	0	--	621,132
1986	388,260	5,672	2,360	52,108	205,954	0	0	--	654,354
1987	264,361	13,522	10,044	43,784	236,879	0	0	--	568,590
1988	212,741	13,541	5,186	55,203	215,138	0	0	--	501,809
1989	230,067	20,313	1,787	25,465	186,006	0	39	--	463,677
1990	160,389	18,551	1,378	25,912	73,300	0	7	--	279,537
1991	111,831	11,926	3,160	19,705	114,902	0	0	--	261,524
1992	121,393	25,383	5,939	25,859	70,802	0	42	--	249,418
1993	145,481	29,016	3,817	13,000	67,019	0	168	--	258,501
1994	173,924	25,714	1,137	5,131	24,379	0	25	--	230,310
1995	183,795	23,590	2,441	5,608	13,003	0	12	--	228,449
1996	200,912	28,433	3,277	6,250	19,257	0	247	--	258,376
1997	175,367	19,618	3,759	6,896	21,492	0	60	--	227,192
1998	152,300	10,159	15,701	3,857	12,552	0	0	--	194,569
1999	222,291	17,393	14,021	5,607	4,967	0	0	--	264,279
2000	204,186	13,563	13,365	7,827	5,750	0	120	--	244,811
2001	173,229	10,189	17,908	1,426	1,419	0	222	--	204,393
2002	214,220	27,866	13,364	2,517	3,973	0	637	--	262,577
2003	215,449	14,413	13,186	5,927	10,858	0	45	--	259,878
2004	203,074	37,302	11,836	5,989	24,107	0	450	--	282,758

*Data Sources:* 1953 through 1972 data from “Approximate Acres Logged and M.B.F. Volume Removed-State of Oregon, Including Hazard Status of Certain Cutover Lands” reports by ODF.

*Footnotes:* Excludes volumes removed for poles, piling, and wood-cutting operations. 1953 through 1961, Private and State Combined includes all ownerships except USFS and Native American.

*Data Sources:* 1973 through 1976 data from “Approximate Acres Logged and MBF Volume Removed-State of Oregon” reports by ODF.

*Footnotes:* Includes volumes removed for poles and pilings, but not wood-cutting operations except for 1973 which excludes poles, piling, and wood-cutting.

*Data Sources:* 1977 through 2004 data from “Oregon Timber Harvest Reports” by ODF.

*Footnotes:* Includes volumes removed for poles and pilings, but not wood-cutting operations. USFS Per-Acre-Material (PAM) volumes included for 1982 through 1986. USFS PAM volumes excluded for 1987 through 2004.



## LINN COUNTY (Cont.)

**Linn County Timber Harvests, 1962-2004**  
*in Million Board Feet*

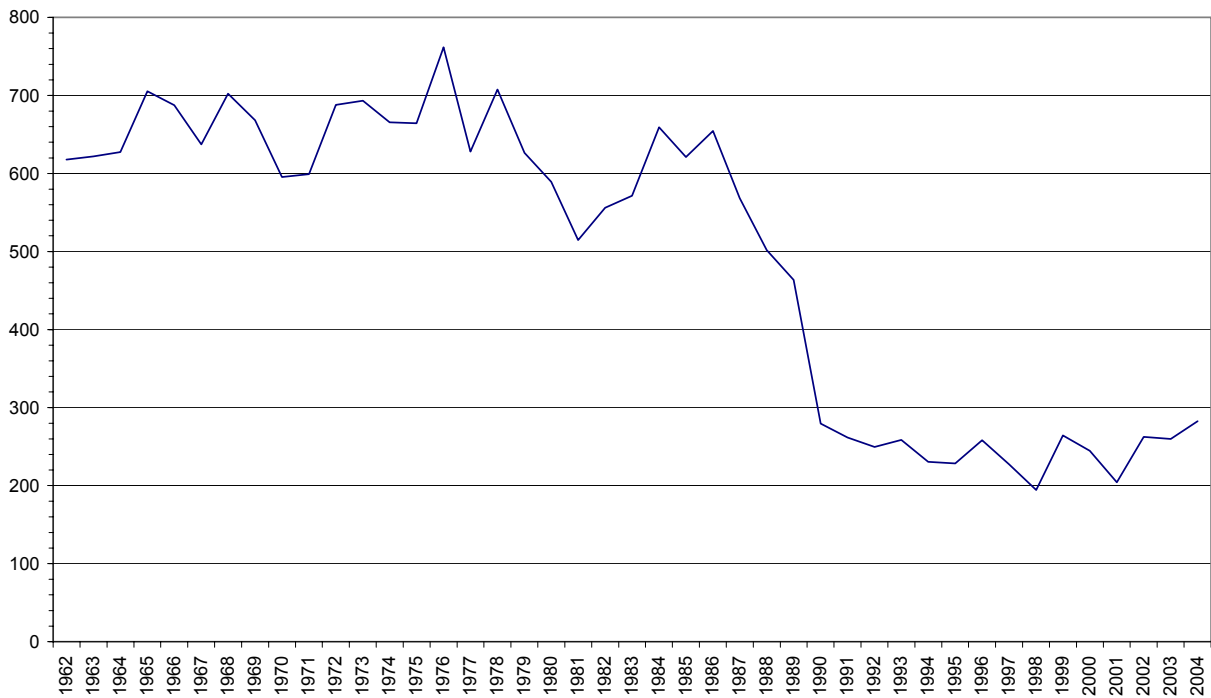



## MALHEUR COUNTY

**TABLE 1: PRODUCTION OF SAWLOGS/TIMBER HARVEST DATA FOR 1925-1952**  
Measured in thousands of board feet (MBF) log scale.

Year	Volume
1925	350
1926	250
1927	0
1928	0
1929	200
1930	0
1931	0
1932	150
1933	250
1934	1,150
1935	650
1936	2,325
1937	2,740
1938	2,100

Year	Volume
1939	2,100
1940	3,000
1941	1,170
1942	0
1943	0
1944	N/A
1945	0
1946	176,311*
1947	960
1948	300
1949	0
1950	0
1951	0
1952	0

\*Grant and Malheur Counties combined

*Data Source:* 1925 through 1948 data from Page 3 or 4 of “Production of Logs in Oregon and Washington,” 1925-1948, Forest Survey Report No. 101 by F.L. Moravets, USDA-PNWF&RES, 1950.

*Footnotes:* Production for years 1925 to 1943 inclusive and 1945, collected by Forest Service, USDA in cooperation with Bureau of the Census, US Dept. of Commerce. Production for 1946 collected by USFS. Production for 1947 and 1948 based on statistics compiled by State Forester, Oregon State Board of Forestry, USFS and Native American Service, US Dept. of Interior.

*Data Sources:* 1949 through 1952 data from “Volume Removed and Status of Cutover Lands Coming Within the Jurisdiction of the State Forester and Within the National Forest Protective Boundaries in the State of Oregon” reports by Oregon Department of Forestry (ODF).

*Footnotes:* Excludes volumes removed for poles, piling, and wood-cutting operations. 1949 does not include USFS volumes. 1950 through 1952 USFS volumes were added to ODF data. USFS volumes were from “Log Production in Oregon by West Side and East Side, and by County” reports.



## MALHEUR COUNTY (Cont.)

**TABLE 2: TIMBER HARVEST DATA FOR 1953-2004**  
 Measured in thousands of board feet (MBF) log scale.

Year	Industry	NIP	State	BLM	USFS	Native American	Other Public	Private and State Combined	Totals
1953	--	--	--	--	400	0	--	0	400
1954	--	--	--	--	3,300	0	--	1,850	5,150
1955	--	--	--	--	0	0	--	560	560
1956	--	--	--	--	0	0	--	0	0
1957	--	--	--	--	0	0	--	0	0
1958	--	--	--	--	0	0	--	0	0
1959	--	--	--	--	0	N/A	--	2,160	2,160
1960	--	--	--	--	0	0	--	500	500
1961	--	--	--	--	0	0	--	500	500
1962	0	0	0	0	0	0	0	--	0
1963	0	0	0	0	100	0	0	--	100
1964	0	0	0	0	0	0	0	--	0
1965	0	0	0	0	1,200	0	0	--	1,200
1966	0	0	0	0	2,500	0	0	--	2,500
1967	0	150	0	0	0	0	0	--	150
1968	0	0	0	114	3	0	0	--	117
1969	0	0	0	354	0	0	0	--	354
1970	0	0	0	0	4	0	0	--	4
1971	0	0	0	0	0	0	0	--	0
1972	0	0	0	0	0	0	0	--	0
1973	0	1,661	0	376	0	0	0	--	2,037
1974	0	0	0	0	0	0	0	--	0
1975	0	599	0	0	3,070	0	0	--	3,669
1976	0	559	0	0	0	0	0	--	559
1977	0	4,161	0	0	11	0	0	--	4,172
1978	0	121	0	0	0	0	0	--	121
1979	0	1,300	0	0	0	0	0	--	1,300
1980	0	0	0	0	0	0	0	--	0
1981	0	230	0	0	0	0	0	--	230
1982	42	80	0	0	0	0	0	--	122
1983	0	97	0	0	0	0	0	--	97



## MALHEUR COUNTY (Cont.)

TABLE 2: TIMBER HARVEST DATA FOR 1953-2004 (Cont.)

Year	Industry	NIP	State	BLM	USFS	Native American	Other Public	Private and State Combined	Totals
1984	0	0	0	0	0	0	0	--	0
1985	0	0	0	0	0	0	0	--	0
1986	0	0	0	276	0	0	0	--	276
1987	0	1,609	0	362	0	0	0	--	1,971
1988	743	1,165	0	0	0	0	0	--	1,908
1989	0	573	0	269	0	0	0	--	842
1990	0	276	0	0	0	0	0	--	276
1991	611	0	0	0	0	0	0	--	611
1992	226	4,443	0	0	0	0	0	--	4,669
1993	2,134	4,173	0	0	0	0	0	--	6,307
1994	2,109	423	0	0	0	0	0	--	2,532
1995	3,878	834	0	0	0	0	0	--	4,712
1996	1,444	0	0	879	0	0	0	--	2,323
1997	201	0	0	0	0	0	0	--	201
1998	1,668	700	0	0	0	0	0	--	2,368
1999	0	324	0	0	0	0	0	--	324
2000	0	326	0	0	0	0	0	--	326
2001	0	735	0	0	0	0	0	--	735
2002	131	373	0	0	0	0	0	--	504
2003	297	434	0	0	0	0	0	--	731
2004	90	314	0	0	0	0	0	--	404

*Data Sources:* 1953 through 1972 data from “Approximate Acres Logged and M.B.F. Volume Removed-State of Oregon, Including Hazard Status of Certain Cutover Lands” reports by ODF.

*Footnotes:* Excludes volumes removed for poles, piling, and wood-cutting operations. 1953 through 1961, Private and State Combined includes all ownerships except USFS and Native American.

*Data Sources:* 1973 through 1976 data from “Approximate Acres Logged and MBF Volume Removed-State of Oregon” reports by ODF.

*Footnotes:* Includes volumes removed for poles and pilings, but not wood-cutting operations except for 1973 which excludes poles, piling, and wood-cutting.

*Data Sources:* 1977 through 2004 data from “Oregon Timber Harvest Reports” by ODF.

*Footnotes:* Includes volumes removed for poles and pilings, but not wood-cutting operations. USFS Per-Acre-Material (PAM) volumes included for 1982 through 1986. USFS PAM volumes excluded for 1987 through 2004.



## MALHEUR COUNTY (Cont.)

**Malheur County Timber Harvest, 1962-2004**  
*in Million Board Feet*

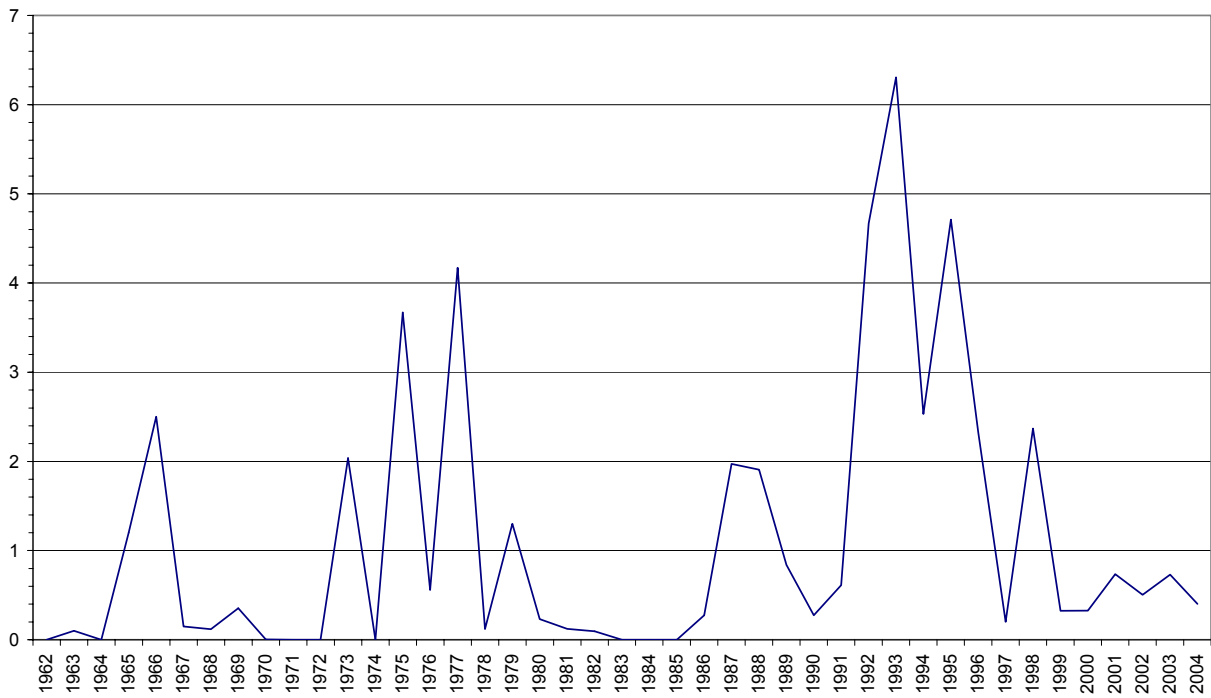





## MARION COUNTY

**TABLE 1: PRODUCTION OF SAWLOGS/TIMBER HARVEST DATA FOR 1925-1952**  
Measured in thousands of board feet (MBF) log scale.

Year	Volume
1925	119,630
1926	121,690
1927	117,680
1928	129,295
1929	129,630
1930	104,990
1931	69,451
1932	55,230
1933	61,681
1934	99,700
1935	91,654
1936	101,101
1937	90,961
1938	58,558

Year	Volume
1939	68,408
1940	83,292
1941	130,182
1942	182,591
1943	128,071
1944	N/A
1945	127,045
1946	88,879
1947	137,245
1948	158,744
1949	107,665
1950	140,505
1951	140,486
1952	123,439

*Data Source:* 1925 through 1948 data from Page 3 or 4 of “Production of Logs in Oregon and Washington,” 1925-1948, Forest Survey Report No. 101 by F.L. Moravets, USDA-PNWF&RES, 1950.

*Footnotes:* Production for years 1925 to 1943 inclusive and 1945, collected by Forest Service, USDA in cooperation with Bureau of the Census, US Dept. of Commerce. Production for 1946 collected by USFS. Production for 1947 and 1948 based on statistics compiled by State Forester, Oregon State Board of Forestry, USFS and Native American Service, US Dept. of Interior.

*Data Sources:* 1949 through 1952 data from “Volume Removed and Status of Cutover Lands Coming Within the Jurisdiction of the State Forester and Within the National Forest Protective Boundaries in the State of Oregon” reports by Oregon Department of Forestry (ODF).

*Footnotes:* Excludes volumes removed for poles, piling, and wood-cutting operations. 1949 does not include USFS volumes. 1950 through 1952 USFS volumes were added to ODF data. USFS volumes were from “Log Production in Oregon by West Side and East Side, and by County” reports.



## MARION COUNTY (Cont.)

**TABLE 2: TIMBER HARVEST DATA FOR 1953-2004**  
 Measured in thousands of board feet (MBF) log scale.

Year	Industry	NIP	State	BLM	USFS	Native American	Other Public	Private and State Combined	Totals
1953	--	--	--	--	53,300	0	0	108,491	161,791
1954	--	--	--	--	31,800	0	0	77,318	109,118
1955	--	--	--	--	14,000	0	0	57,405	71,405
1956	--	--	--	--	21,400	0	0	58,752	80,152
1957	--	--	--	--	6,400	0	0	38,967	45,367
1958	--	--	--	--	35,900	0	0	54,019	89,919
1959	--	--	--	--	59,500	N/A	0	53,422	112,922
1960	--	--	--	--	68,700	0	0	68,141	136,841
1961	--	--	--	--	66,000	0	0	41,293	107,293
1962	4,100	5,610	8,300	11,159	78,200	0	0	--	107,369
1963	2,590	7,735	23,856	15,226	86,600	0	0	--	136,007
1964	8,570	9,317	8,747	16,006	81,600	0	0	--	124,240
1965	4,350	5,765	6,450	12,989	97,600	0	0	--	127,154
1966	6,195	7,580	9,101	9,179	55,700	0	0	--	87,755
1967	11,380	5,088	2,357	8,626	42,600	0	0	--	70,051
1968	24,694	3,761	10,838	4,027	97,282	0	938	--	141,540
1969	26,062	5,441	5,037	8,399	73,091	0	4	--	118,034
1970	14,340	8,726	8,004	12,072	74,795	0	0	--	117,937
1971	24,539	4,524	2,106	11,657	43,370	0	0	--	86,196
1972	11,567	4,171	6,284	5,428	64,744	0	0	--	92,194
1973	12,834	6,685	1,289	12,840	38,894	0	0	--	72,542
1974	9,492	5,398	4,983	6,073	44,871	0	0	--	70,817
1975	14,708	3,524	6,460	6,321	28,790	0	246	--	60,049
1976	16,411	8,112	8,918	14,756	37,913	0	90	--	86,200
1977	40,656	7,446	9,880	13,111	40,278	0	0	--	111,371
1978	21,222	5,263	10,818	7,615	45,178	0	0	--	90,096
1979	30,607	5,977	7,719	6,624	40,744	0	7	--	91,678
1980	20,925	2,727	2,543	4,942	45,924	0	379	--	77,440
1981	16,116	2,857	12,407	2,215	51,691	0	50	--	85,336
1982	27,546	2,753	6,217	4,256	28,780	0	0	--	69,552
1983	22,882	4,424	10,728	3,996	61,023	0	0	--	103,053



## MARION COUNTY (Cont.)

**TABLE 2: TIMBER HARVEST DATA FOR 1953-2004 (Cont.)**

Year	Industry	NIP	State	BLM	USFS	Native American	Other Public	Private and State Combined	Totals
1984	19,661	4,616	10,103	7,199	55,778	0	7	--	97,364
1985	21,283	8,659	9,488	346	43,022	0	14	--	82,812
1986	30,835	12,992	14,364	4,691	100,634	0	0	--	163,516
1987	23,692	8,913	9,344	11,304	59,296	0	0	--	112,549
1988	26,116	13,663	1,900	12,935	54,818	0	0	--	109,432
1989	26,782	16,765	4,954	14,407	52,907	0	0	--	115,815
1990	29,189	15,819	5,020	9,527	12,935	0	0	--	72,490
1991	20,152	10,449	1,757	6,868	32,522	0	0	--	71,748
1992	31,929	15,127	5,034	4,154	13,946	0	0	--	70,190
1993	26,193	26,213	2,425	17,706	17,454	827	0	--	90,818
1994	45,317	24,477	953	896	8,288	0	1	--	79,932
1995	49,732	25,982	5,444	1,871	12,940	0	0	--	95,969
1996	42,516	15,285	4,153	6,464	4,695	0	25	--	73,138
1997	42,853	12,419	4,708	0	8,074	0	159	--	68,213
1998	55,455	8,071	4,079	0	417	0	0	--	68,022
1999	47,727	12,634	6,921	0	0	2,682	22	--	69,986
2000	48,555	14,076	2,998	15	0	75	515	--	66,234
2001	53,110	11,095	1,678	0	0	0	0	--	65,883
2002	53,290	9,835	3,982	131	322	0	164	--	67,724
2003	46,648	27,912	3,905	3,376	2,388	0	359	--	84,588
2004	41,990	24,492	15,777	1,364	1,244	0	385	--	85,252

*Data Sources:* 1953 through 1972 data from “Approximate Acres Logged and M.B.F. Volume Removed-State of Oregon, Including Hazard Status of Certain Cutover Lands” reports by ODF.

*Footnotes:* Excludes volumes removed for poles, piling, and wood-cutting operations. 1953 through 1961, Private and State Combined includes all ownerships except USFS and Native American.

*Data Sources:* 1973 through 1976 data from “Approximate Acres Logged and MBF Volume Removed-State of Oregon” reports by ODF.

*Footnotes:* Includes volumes removed for poles and pilings, but not wood-cutting operations except for 1973 which excludes poles, piling, and wood-cutting.

*Data Sources:* 1977 through 2004 data from “Oregon Timber Harvest Reports” by ODF.

*Footnotes:* Includes volumes removed for poles and pilings, but not wood-cutting operations. USFS Per-Acre-Material (PAM) volumes included for 1982 through 1986. USFS PAM volumes excluded for 1987 through 2004.



## MARION COUNTY (Cont.)

**Marion County Timber Harvests, 1962-2004**  
*in Million Board Feet*

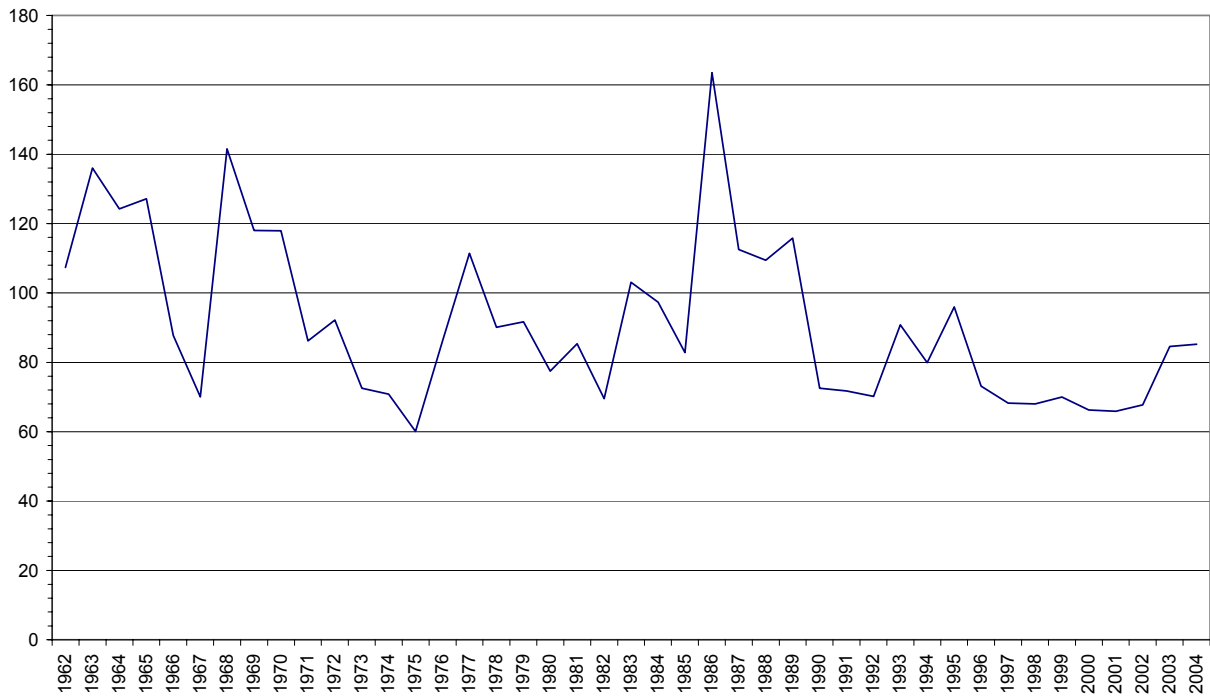



## MORROW COUNTY

**TABLE 1: PRODUCTION OF SAWLOGS/TIMBER HARVEST DATA FOR 1925-1952**  
Measured in thousands of board feet (MBF) log scale.

Year	Volume
1925	12,765*
1926	1,060*
1927	720*
1928	1,065*
1929	7,895*
1930	9,140*
1931	12,425*
1932	3,335*
1933	800
1934	6,490*
1935	9,775*
1936	2,660
1937	13,779*
1938	4,485

Year	Volume
1939	6,621
1940	10,716
1941	14,560
1942	30,298
1943	26,450
1944	N/A
1945	10,869
1946	38,620
1947	23,607
1948	34,455
1949	14,518
1950	27,863
1951	28,665
1952	11,220

\*Morrow and Umatilla Counties combined

*Data Source:* 1925 through 1948 data from Page 3 or 4 of “Production of Logs in Oregon and Washington,” 1925-1948, Forest Survey Report No. 101 by F.L. Moravets, USDA-PNWF&RES, 1950.

*Footnotes:* Production for years 1925 to 1943 inclusive and 1945, collected by Forest Service, USDA in cooperation with Bureau of the Census, US Dept. of Commerce. Production for 1946 collected by USFS. Production for 1947 and 1948 based on statistics compiled by State Forester, Oregon State Board of Forestry, USFS and Native American Service, US Dept. of Interior.

*Data Sources:* 1949 through 1952 data from “Volume Removed and Status of Cutover Lands Coming Within the Jurisdiction of the State Forester and Within the National Forest Protective Boundaries in the State of Oregon” reports by Oregon Department of Forestry (ODF).

*Footnotes:* Excludes volumes removed for poles, piling, and wood-cutting operations. 1949 does not include USFS volumes. 1950 through 1952 USFS volumes were added to ODF data. USFS volumes were from “Log Production in Oregon by West Side and East Side, and by County” reports.



## MORROW COUNTY (Cont.)

**TABLE 2: TIMBER HARVEST DATA FOR 1953-2004**  
 Measured in thousands of board feet (MBF) log scale.

Year	Industry	NIP	State	BLM	USFS	Native American	Other Public	Private and State Combined	Totals
1953	--	--	--	--	7,800	0	--	3,049	10,849
1954	--	--	--	--	200	0	--	24,581	24,781
1955	--	--	--	--	25	0	--	37,115	37,140
1956	--	--	--	--	7,500	0	--	43,030	50,530
1957	--	--	--	--	3,000	0	--	55,276	58,276
1958	--	--	--	--	14,300	0	--	49,233	63,533
1959	--	--	--	--	17,200	N/A	--	56,189	73,389
1960	--	--	--	--	16,800	0	--	52,747	69,547
1961	--	--	--	--	5,000	0	--	36,953	41,953
1962	22,101	1,558	0	0	20,800	0	0	--	44,459
1963	14,440	3,436	0	0	5,400	0	0	--	23,276
1964	10,822	14,194	0	0	4,500	0	0	--	29,516
1965	5,703	10,262	0	0	11,300	0	0	--	27,265
1966	21,020	5	0	0	21,300	0	0	--	42,325
1967	14,832	12,304	180	0	9,800	0	0	--	37,116
1968	12,862	7,913	0	0	2,459	0	0	--	23,234
1969	8,165	773	0	0	939	0	0	--	9,877
1970	13,372	2,914	0	1,033	11,152	0	0	--	28,471
1971	13,671	1,570	0	0	913	0	0	--	16,154
1972	16,150	10,380	0	0	11,782	0	0	--	38,312
1973	5,863	0	0	0	19,338	0	0	--	25,201
1974	4,704	614	0	0	10,148	0	0	--	15,466
1975	7,624	4,754	0	0	21,224	0	0	--	33,602
1976	16,576	2,277	0	0	34,792	0	0	--	53,645
1977	10,681	1,320	0	167	18,915	0	0	--	31,083
1978	7,018	480	0	0	13,095	0	0	--	20,593
1979	9,740	1,860	0	0	8,580	0	0	--	20,180
1980	10,840	2,890	0	0	13,967	0	0	--	27,697
1981	19,210	300	0	0	27,756	0	0	--	47,266
1982	21,808	8,075	0	0	55,464	0	0	--	85,347
1983	17,692	435	1,589	69	33,972	0	0	--	53,757



### MORROW COUNTY (Cont.)

TABLE 2: TIMBER HARVEST DATA FOR 1953-2004 (Cont.)

Year	Industry	NIP	State	BLM	USFS	Native American	Other Public	Private and State Combined	Totals
1984	5,303	16,555	0	0	32,277	0	0	--	54,135
1985	7,931	10,542	0	0	32,151	0	211	--	50,835
1986	10,633	3,153	0	0	21,530	0	352	--	35,668
1987	11,735	14,503	0	0	40,509	0	0	--	66,747
1988	15,970	19,227	0	0	23,945	0	0	--	59,142
1989	7,153	19,505	0	0	37,206	0	0	--	63,864
1990	9,504	12,469	0	0	14,439	0	0	--	36,412
1991	7,701	4,538	0	0	15,213	0	0	--	27,452
1992	5,963	13,895	0	0	11,340	0	0	--	31,198
1993	6,101	14,000	0	0	7,067	0	0	--	27,168
1994	431	1,938	0	0	0	0	0	--	2,369
1995	4,303	4,227	0	0	58	0	0	--	8,588
1996	15,639	4,452	0	0	5,752	0	0	--	25,843
1997	25,144	2,179	0	0	6,018	0	0	--	33,341
1998	22,885	2,286	0	0	9,067	0	0	--	34,238
1999	9,009	3,168	0	0	8,172	0	0	--	20,349
2000	2,699	6,470	0	0	2,098	0	7	--	11,274
2001	4,259	352	0	0	0	0	0	--	4,611
2002	2,323	2,738	0	0	3,428	0	0	--	8,489
2003	7,883	3,930	0	0	2,107	0	0	--	13,920
2004	2,516	4,030	0	0	861	0	0	--	7,407

*Data Sources:* 1953 through 1972 data from “Approximate Acres Logged and M.B.F. Volume Removed-State of Oregon, Including Hazard Status of Certain Cutover Lands” reports by ODF.

*Footnotes:* Excludes volumes removed for poles, piling, and wood-cutting operations. 1953 through 1961, Private and State Combined includes all ownerships except USFS and Native American.

*Data Sources:* 1973 through 1976 data from “Approximate Acres Logged and MBF Volume Removed-State of Oregon” reports by ODF.

*Footnotes:* Includes volumes removed for poles and pilings, but not wood-cutting operations except for 1973 which excludes poles, piling, and wood-cutting.

*Data Sources:* 1977 through 2004 data from “Oregon Timber Harvest Reports” by ODF.

*Footnotes:* Includes volumes removed for poles and pilings, but not wood-cutting operations. USFS Per-Acre-Material (PAM) volumes included for 1982 through 1986. USFS PAM volumes excluded for 1987 through 2004.



## MORROW COUNTY (Cont.)

**Morrow County Timber Harvest, 1962-2004**  
*in Million Board Feet*

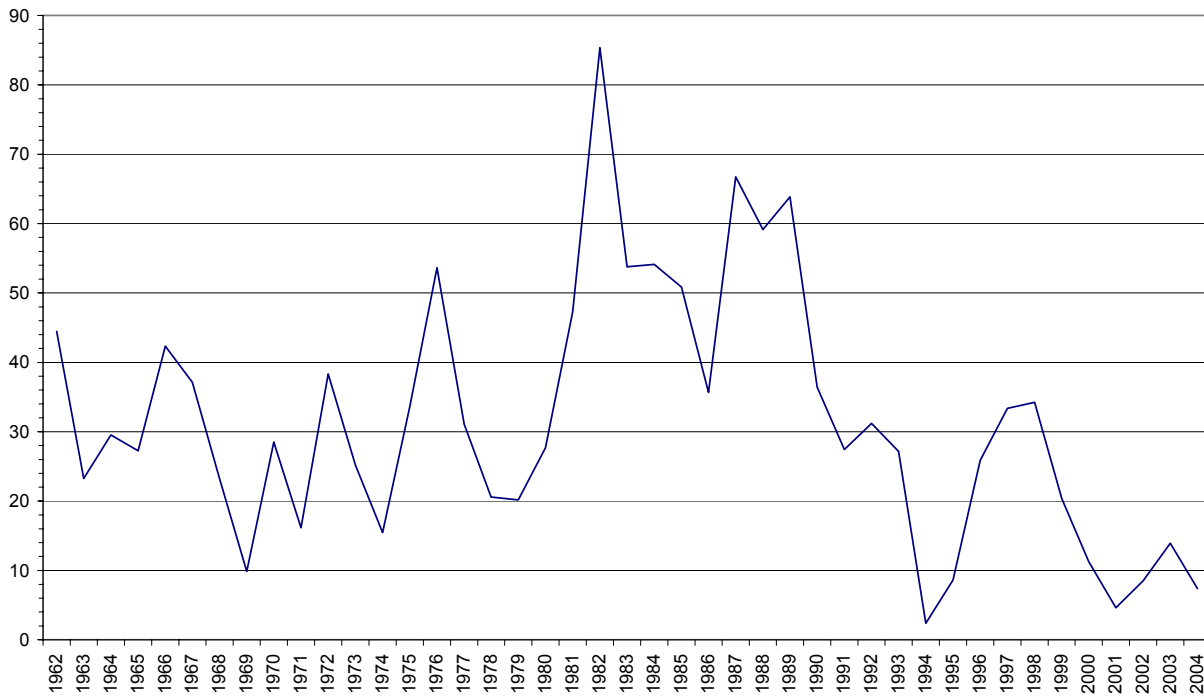





## MULTNOMAH COUNTY

**TABLE 1: PRODUCTION OF SAWLOGS/TIMBER HARVEST DATA FOR 1925-1952**  
Measured in thousands of board feet (MBF) log scale.

Year	Volume	Year	Volume
1925	82,240*	1939	81,602*
1926	57,600	1940	38,298
1927	60,250*	1941	77,455*
1928	63,065*	1942	2,255
1929	66,355*	1943	2,606
1930	49,320*	1944	N/A
1931	42,305*	1945	6,172
1932	15,675	1946	2,178
1933	26,091	1947	15,373
1934	42,690	1948	8,083
1935	29,806	1949	11,958
1936	82,369*	1950	21,137
1937	24,562	1951	17,319
1938	16,818	1952	20,304

\*Hood River and Multnomah Counties combined

*Data Source:* 1925 through 1948 data from Page 3 or 4 of “Production of Logs in Oregon and Washington,” 1925-1948, Forest Survey Report No. 101 by F.L. Moravets, USDA-PNWF&RES, 1950.

*Footnotes:* Production for years 1925 to 1943 inclusive and 1945, collected by Forest Service, USDA in cooperation with Bureau of the Census, US Dept. of Commerce. Production for 1946 collected by USFS. Production for 1947 and 1948 based on statistics compiled by State Forester, Oregon State Board of Forestry, USFS and Native American Service, US Dept. of Interior.

*Data Sources:* 1949 through 1952 data from “Volume Removed and Status of Cutover Lands Coming Within the Jurisdiction of the State Forester and Within the National Forest Protective Boundaries in the State of Oregon” reports by Oregon Department of Forestry (ODF).

*Footnotes:* Excludes volumes removed for poles, piling, and wood-cutting operations. 1949 does not include USFS volumes. 1950 through 1952 USFS volumes were added to ODF data. USFS volumes were from “Log Production in Oregon by West Side and East Side, and by County” reports.



## MULTNOMAH COUNTY (Cont.)

**TABLE 2: TIMBER HARVEST DATA FOR 1953-2004**  
 Measured in thousands of board feet (MBF) log scale.

Year	Industry	NIP	State	BLM	USFS	Native American	Other Public	Private and State Combined	Totals
1953	--	--	--	--	100	0	--	13,106	13,206
1954	--	--	--	--	1,200	0	--	16,334	17,534
1955	--	--	--	--	300	0	--	13,119	13,419
1956	--	--	--	--	1,000	0	--	17,251	18,251
1957	--	--	--	--	200	0	--	8,709	8,909
1958	--	--	--	--	3,800	0	--	4,636	8,436
1959	--	--	--	--	12,500	N/A	--	4,190	16,690
1960	--	--	--	--	3,300	0	--	15,798	19,098
1961	--	--	--	--	23,700	0	--	6,443	30,143
1962	400	9,019	0	151	24,600	0	0	--	34,170
1963	1,820	3,141	0	411	23,500	0	0	--	28,872
1964	3,359	1,975	0	0	41,000	0	0	--	46,334
1965	4,400	4,099	0	17	35,500	0	0	--	44,016
1966	2,649	1,649	0	23	36,000	0	0	--	40,321
1967	1,302	689	0	0	20,300	0	0	--	22,291
1968	2,250	1,502	0	0	65,636	0	0	--	69,388
1969	0	1,116	0	0	34,751	0	7,000	--	42,867
1970	920	450	0	0	51,531	0	0	--	52,901
1971	0	360	0	56	14,270	0	624	--	15,310
1972	1,200	653	0	0	18,992	0	0	--	20,845
1973	1,086	9,962	0	27	49,443	0	2,356	--	62,874
1974	3,106	2,640	0	0	48,910	0	0	--	54,656
1975	4,139	1,086	0	0	37,595	0	77	--	42,897
1976	3,537	2,160	0	0	19,478	0	335	--	25,510
1977	6,352	4,745	0	20	12,522	0	0	--	23,639
1978	6,487	1,168	0	19	9,921	0	0	--	17,595
1979	6,468	1,554	0	0	41,682	0	0	--	49,704
1980	5,294	724	0	0	27,251	0	0	--	33,269
1981	8,711	697	0	23	41,906	0	0	--	51,337
1982	6,534	1,892	38	0	7,101	0	0	--	15,565
1983	4,841	1,764	0	1,671	5,598	0	0	--	13,874



## MULTNOMAH COUNTY (Cont.)

**TABLE 2: TIMBER HARVEST DATA FOR 1953-2004 (Cont.)**

Year	Industry	NIP	State	BLM	USFS	Native American	Other Public	Private and State Combined	Totals
1984	2,113	3,922	0	2,309	4,849	0	0	--	13,193
1985	6,273	4,001	0	2,007	1,621	0	0	--	13,902
1986	9,898	7,262	0	0	9,134	0	0	--	26,294
1987	11,703	7,385	0	0	2,659	0	0	--	21,747
1988	10,238	6,588	0	0	17,142	0	7	--	33,975
1989	7,700	5,456	0	2,686	10,879	0	0	--	26,721
1990	15,420	10,769	0	2,365	6,866	0	0	--	35,420
1991	5,745	6,881	0	0	13,376	0	0	--	26,002
1992	12,683	9,559	0	0	5,719	0	0	--	27,961
1993	12,694	11,843	0	1	2,423	0	0	--	26,961
1994	4,415	7,199	0	460	0	0	0	--	12,074
1995	8,944	4,801	0	0	0	0	30	--	13,775
1996	5,108	3,964	0	0	0	0	5	--	9,077
1997	3,187	3,075	0	0	45	0	118	--	6,425
1998	5,535	2,502	0	0	0	0	23	--	8,060
1999	4,264	2,187	0	0	0	0	0	--	6,451
2000	5,240	4,398	0	0	0	0	0	--	9,638
2001	10,734	3,069	0	0	0	0	0	--	13,803
2002	8,369	1,072	0	0	0	0	0	--	9,441
2003	4,674	1,993	0	0	0	0	0	--	6,667
2004	8,986	5,935	0	919	0	0	0	--	15,840

*Data Sources:* 1953 through 1972 data from “Approximate Acres Logged and M.B.F. Volume Removed-State of Oregon, Including Hazard Status of Certain Cutover Lands” reports by ODF.

*Footnotes:* Excludes volumes removed for poles, piling, and wood-cutting operations. 1953 through 1961, Private and State Combined includes all ownerships except USFS and Native American.

*Data Sources:* 1973 through 1976 data from “Approximate Acres Logged and MBF Volume Removed-State of Oregon” reports by ODF.

*Footnotes:* Includes volumes removed for poles and pilings, but not wood-cutting operations except for 1973 which excludes poles, piling, and wood-cutting.

*Data Sources:* 1977 through 2004 data from “Oregon Timber Harvest Reports” by ODF.

*Footnotes:* Includes volumes removed for poles and pilings, but not wood-cutting operations. USFS Per-Acre-Material (PAM) volumes included for 1982 through 1986. USFS PAM volumes excluded for 1987 through 2004.



## MULTNOMAH COUNTY (Cont.)

**Multnomah County Timber Harvests, 1962-2004**  
*in Million Board Feet*

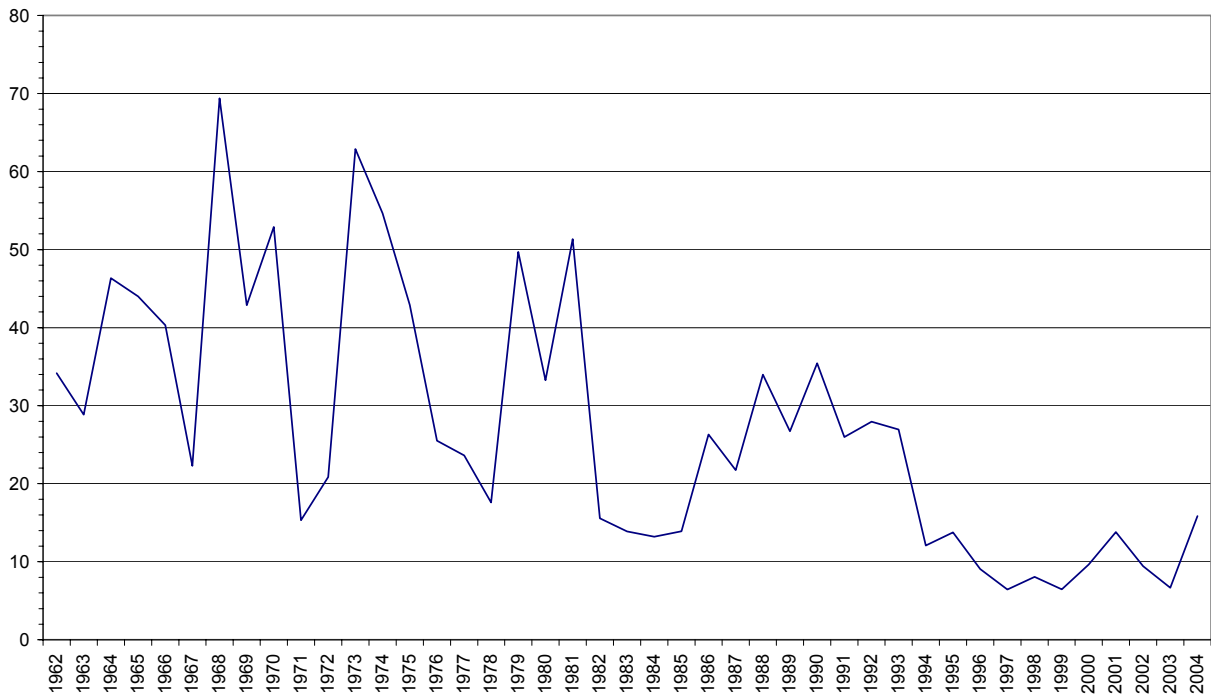



## POLK COUNTY

**TABLE 1: PRODUCTION OF SAWLOGS/TIMBER HARVEST DATA FOR 1925-1952**  
Measured in thousands of board feet (MBF) log scale.

Year	Volume
1925	142,175
1926	143,350
1927	152,245
1928	196,810
1929	212,820
1930	145,980
1931	105,026
1932	109,730*
1933	106,870*
1934	78,499
1935	90,183
1936	144,866
1937	148,205
1938	163,861

Year	Volume
1939	196,256
1940	155,437
1941	320,530
1942	257,032
1943	293,986
1944	N/A
1945	238,715
1946	267,950
1947	304,035
1948	253,545
1949	239,105
1950	247,472
1951	235,879
1952	216,284

\*Benton and Polk Counties combined

*Data Source:* 1925 through 1948 data from Page 3 or 4 of “Production of Logs in Oregon and Washington,” 1925-1948, Forest Survey Report No. 101 by F.L. Moravets, USDA-PNWF&RES, 1950.

*Footnotes:* Production for years 1925 to 1943 inclusive and 1945, collected by Forest Service, USDA in cooperation with Bureau of the Census, US Dept. of Commerce. Production for 1946 collected by USFS. Production for 1947 and 1948 based on statistics compiled by State Forester, Oregon State Board of Forestry, USFS and Native American Service, US Dept. of Interior.

*Data Sources:* 1949 through 1952 data from “Volume Removed and Status of Cutover Lands Coming Within the Jurisdiction of the State Forester and Within the National Forest Protective Boundaries in the State of Oregon” reports by Oregon Department of Forestry (ODF).

*Footnotes:* Excludes volumes removed for poles, piling, and wood-cutting operations. 1949 does not include USFS or Native American volumes. 1950 through 1952 USFS and Native American volumes were added to ODF data. USFS and Native American volumes were from “Log Production in Oregon by West Side and East Side, and by County” reports.



**POLK COUNTY (Cont.)**

**TABLE 2: TIMBER HARVEST DATA FOR 1953-2004**  
 Measured in thousands of board feet (MBF) log scale.

Year	Industry	NIP	State	BLM	USFS	Native American	Other Public	Private and State Combined	Totals
1953	--	--	--	--	14,000	24	--	116,641	130,665
1954	--	--	--	--	13,000	0	--	184,704	197,704
1955	--	--	--	--	10,400	0	--	183,116	193,516
1956	--	--	--	--	0	0	--	221,811	221,811
1957	--	--	--	--	400	0	--	144,159	144,559
1958	--	--	--	--	0	0	--	143,946	143,946
1959	--	--	--	--	3,300	N/A	--	176,347	179,647
1960	--	--	--	--	0	0	--	80,424	80,424
1961	--	--	--	--	400	0	--	55,329	55,729
1962	53,254	6,034	516	28,289	600	0	0	--	88,693
1963	98,215	2,876	2,939	52,812	2,700	0	0	--	159,542
1964	62,550	3,723	5,139	56,383	4,700	0	0	--	132,495
1965	46,397	5,075	14,263	45,056	3,600	0	0	--	114,391
1966	52,442	2,409	4,689	41,301	500	0	0	--	101,341
1967	32,378	4,371	1,552	19,609	5,400	0	0	--	63,310
1968	56,501	6,396	2,011	32,603	923	0	0	--	98,434
1969	48,586	19,682	4,678	26,249	0	0	0	--	99,195
1970	41,825	6,904	448	38,831	0	0	0	--	88,008
1971	47,982	14,325	9,772	35,297	0	0	0	--	107,376
1972	41,813	11,767	14,029	23,801	2,928	0	0	--	94,338
1973	39,343	15,234	9,280	31,602	4,413	0	0	--	99,872
1974	57,699	3,704	497	20,872	0	0	0	--	82,772
1975	54,000	3,074	5,351	7,839	0	0	0	--	70,264
1976	57,766	7,976	7,314	13,000	0	0	440	--	86,496
1977	49,197	11,385	6,038	20,125	2,316	0	0	--	89,061
1978	63,920	5,849	6,315	4,767	0	0	0	--	80,851
1979	60,893	4,103	4,312	12,019	0	0	0	--	81,327
1980	58,321	1,116	3,116	18,162	1,078	0	0	--	81,793
1981	64,894	5,562	3,895	13,171	0	0	716	--	88,238
1982	87,628	6,733	3,292	2,420	0	0	0	--	100,073
1983	84,232	6,535	2,086	9,992	0	0	0	--	102,845
1984	56,510	11,432	9,697	7,955	0	0	0	--	85,594
1985	76,453	7,991	9,357	8,502	0	0	0	--	102,303



**POLK COUNTY (Cont.)**

**TABLE 2: TIMBER HARVEST DATA FOR 1953-2004 (Cont.)**

Year	Industry	NIP	State	BLM	USFS	Native American	Other Public	Private and State Combined	Totals
1986	98,538	13,169	10,606	14,895	0	0	0	--	137,208
1987	103,533	13,269	21,410	12,533	458	0	0	--	151,203
1988	118,371	23,936	5,322	13,987	0	0	0	--	161,616
1989	105,429	19,303	7,816	12,293	0	0	0	--	144,841
1990	80,297	15,165	10,151	11,112	80	0	511	--	117,316
1991	96,623	7,863	1,423	278	1,293	0	5	--	107,485
1992	93,439	13,813	3,216	3,951	4,904	0	2	--	119,325
1993	113,035	16,569	3,308	1,516	7	0	0	--	134,435
1994	103,223	11,682	23	113	0	0	83	--	115,124
1995	124,720	15,428	0	100	0	0	0	--	140,248
1996	115,848	9,857	1,041	10	0	0	35	--	126,791
1997	96,717	11,707	4,272	1,793	0	0	0	--	114,489
1998	100,327	7,683	1,324	2,164	0	0	39	--	111,537
1999	127,737	7,975	5,980	0	40	0	4	--	141,736
2000	126,429	8,981	945	125	0	0	34	--	136,514
2001	122,814	6,906	2,954	27	0	0	0	--	132,701
2002	109,229	6,382	2,995	0	0	0	0	--	118,606
2003	136,292	6,788	2,956	98	0	923	0	--	147,057
2004	176,067	17,709	396	1,011	0	0	0	--	195,183

*Data Sources:* 1953 through 1972 data from “Approximate Acres Logged and M.B.F. Volume Removed-State of Oregon, Including Hazard Status of Certain Cutover Lands” reports by ODF.

*Footnotes:* Excludes volumes removed for poles, piling, and wood-cutting operations. 1953 through 1961, Private and State Combined includes all ownerships except USFS and Native American. Native American volumes were added to ODF data. Native American volumes were from “Log Production in Oregon” and “Timber Harvest by Ownership in State of Oregon” by USFS Division of Forest Economics Research.

*Data Sources:* 1973 through 1976 data from “Approximate Acres Logged and MBF Volume Removed-State of Oregon” reports by ODF.

*Footnotes:* Includes volumes removed for poles and pilings, but not wood-cutting operations except for 1973 which excludes poles, piling, and wood-cutting.

*Data Sources:* 1977 through 2004 data from “Oregon Timber Harvest Reports” by ODF.

*Footnotes:* Includes volumes removed for poles and pilings, but not wood-cutting operations. USFS Per-Acre-Material (PAM) volumes included for 1982 through 1986. USFS PAM volumes excluded for 1987 through 2004.



## POLK COUNTY (Cont.)

**Polk County Timber Harvests, 1962-2004**  
*in Million Board Feet*

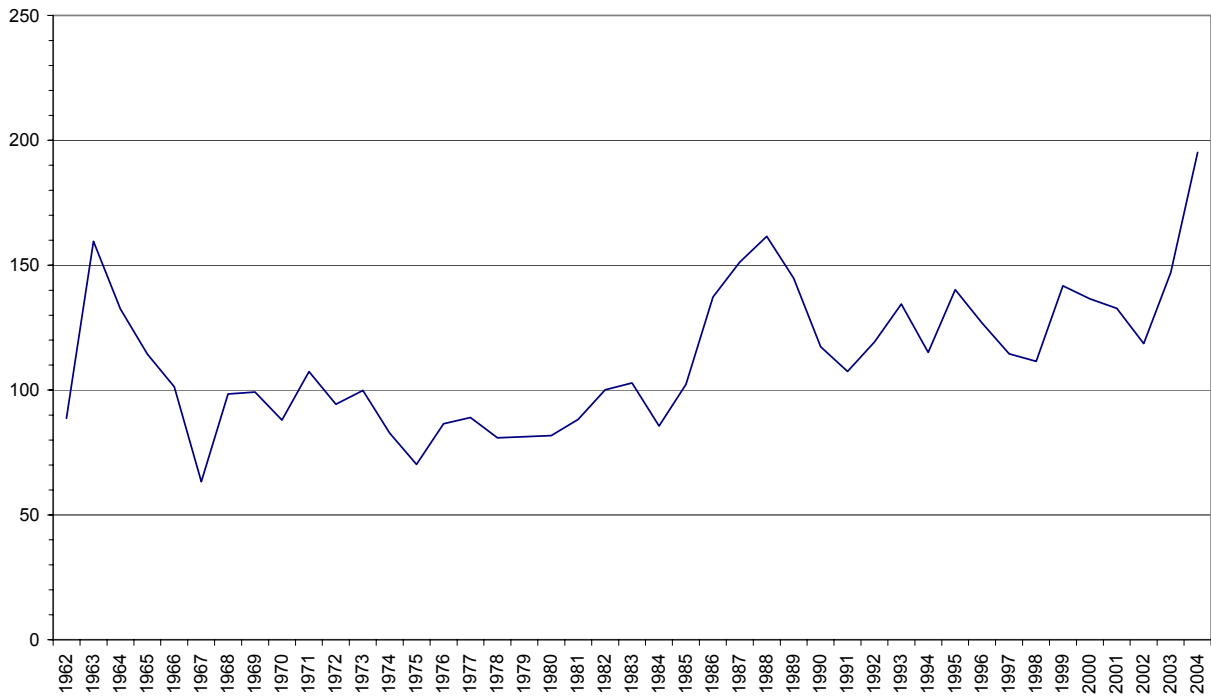





## SHERMAN COUNTY

**TABLE 1: PRODUCTION OF SAWLOGS/TIMBER HARVEST DATA FOR 1925-1952**  
Measured in thousands of board feet (MBF) log scale.

Year	Volume
1925	0
1926	0
1927	0
1928	0
1929	0
1930	0
1931	0
1932	0
1933	0
1934	0
1935	0
1936	0
1937	0
1938	0

Year	Volume
1939	0
1940	0
1941	0
1942	0
1943	0
1944	N/A
1945	0
1946	0
1947	0
1948	0
1949	0
1950	0
1951	0
1952	0

*Data Source:* 1925 through 1948 data from Page 3 or 4 of “Production of Logs in Oregon and Washington,” 1925-1948, Forest Survey Report No. 101 by F.L. Moravets, USDA-PNWF&RES, 1950.

*Footnotes:* Production for years 1925 to 1943 inclusive and 1945, collected by Forest Service, USDA in cooperation with Bureau of the Census, US Dept. of Commerce. Production for 1946 collected by USFS. Production for 1947 and 1948 based on statistics compiled by State Forester, Oregon State Board of Forestry, USFS and Native American Service, US Dept. of Interior.

*Data Sources:* 1949 through 1952 data from “Volume Removed and Status of Cutover Lands Coming Within the Jurisdiction of the State Forester and Within the National Forest Protective Boundaries in the State of Oregon” reports by Oregon Department of Forestry (ODF).

*Footnotes:* Excludes volumes removed for poles, piling, and wood-cutting operations. 1949 does not include USFS volumes. 1950 through 1952 USFS volumes were added to ODF data. USFS volumes were from “Log Production in Oregon by West Side and East Side, and by County” reports.



SHERMAN COUNTY (Cont.)

TABLE 2: TIMBER HARVEST DATA FOR 1953-2004  
 Measured in thousands of board feet (MBF) log scale.

Year	Industry	NIP	State	BLM	USFS	Native American	Other Public	Private and State Combined	Totals
1953	--	--	--	--	0	0	--	0	0
1954	--	--	--	--	0	0	--	0	0
1955	--	--	--	--	0	0	--	0	0
1956	--	--	--	--	0	0	--	0	0
1957	--	--	--	--	0	0	--	0	0
1958	--	--	--	--	0	0	--	0	0
1959	--	--	--	--	0	N/A	--	0	0
1960	--	--	--	--	0	0	--	0	0
1961	--	--	--	--	0	0	--	0	0
1962	0	0	0	0	0	0	0	--	0
1963	0	0	0	0	0	0	0	--	0
1964	0	0	0	0	0	0	0	--	0
1965	0	0	0	0	0	0	0	--	0
1966	0	0	0	0	0	0	0	--	0
1967	0	0	0	0	0	0	0	--	0
1968	0	0	0	0	0	0	0	--	0
1969	0	0	0	0	0	0	0	--	0
1970	0	0	0	0	0	0	0	--	0
1971	0	0	0	0	0	0	0	--	0
1972	0	0	0	0	0	0	0	--	0
1973	0	0	0	0	0	0	0	--	0
1974	0	0	0	0	0	0	0	--	0
1975	0	0	0	0	0	0	0	--	0
1976	0	0	0	0	0	0	0	--	0
1977	0	0	0	0	0	0	0	--	0
1978	0	0	0	0	0	0	0	--	0
1979	0	0	0	0	0	0	0	--	0
1980	0	0	0	0	0	0	0	--	0
1981	0	0	0	0	0	0	0	--	0
1982	0	876	0	0	0	0	0	--	876
1983	0	0	0	0	0	0	0	--	0



## SHERMAN COUNTY (Cont.)

TABLE 2: TIMBER HARVEST DATA FOR 1953-2004 (Cont.)

Year	Industry	NIP	State	BLM	USFS	Native American	Other Public	Private and State Combined	Totals
1984	0	0	0	0	0	0	0	--	0
1985	0	0	0	0	0	0	0	--	0
1986	28	0	0	0	0	0	0	--	28
1987	0	0	0	0	0	0	0	--	0
1988	0	0	0	0	0	0	0	--	0
1989	20	2	0	0	0	0	0	--	22
1990	0	0	0	0	0	0	0	--	0
1991	0	0	0	0	0	0	0	--	0
1992	0	0	0	0	0	0	0	--	0
1993	0	0	0	0	0	0	0	--	0
1994	0	0	0	0	0	0	0	--	0
1995	0	0	0	0	0	0	0	--	0
1996	0	0	0	0	0	0	0	--	0
1997	0	0	0	0	0	0	0	--	0
1998	127	22	0	0	0	0	0	--	149
1999	0	0	0	0	0	0	0	--	0
2000	0	0	0	0	0	0	0	--	0
2001	0	0	0	0	0	0	0	--	0
2002	0	0	0	0	0	0	0	--	0
2003	0	0	0	0	0	0	0	--	0
2004	0	0	0	0	0	0	0	--	0

*Data Sources:* 1953 through 1972 data from “Approximate Acres Logged and M.B.F. Volume Removed-State of Oregon, Including Hazard Status of Certain Cutover Lands” reports by ODF.

*Footnotes:* Excludes volumes removed for poles, piling, and wood-cutting operations. 1953 through 1961, Private and State Combined includes all ownerships except USFS and Native American.

*Data Sources:* 1973 through 1976 data from “Approximate Acres Logged and MBF Volume Removed-State of Oregon” reports by ODF.

*Footnotes:* Includes volumes removed for poles and pilings, but not wood-cutting operations except for 1973 which excludes poles, piling, and wood-cutting.

*Data Sources:* 1977 through 2004 data from “Oregon Timber Harvest Reports” by ODF.

*Footnotes:* Includes volumes removed for poles and pilings, but not wood-cutting operations. USFS Per-Acre-Material (PAM) volumes included for 1982 through 1986. USFS PAM volumes excluded for 1987 through 2004.



## SHERMAN COUNTY (Cont.)

**Sherman County Timber Harvest, 1962-2004**  
*in Million Board Feet*

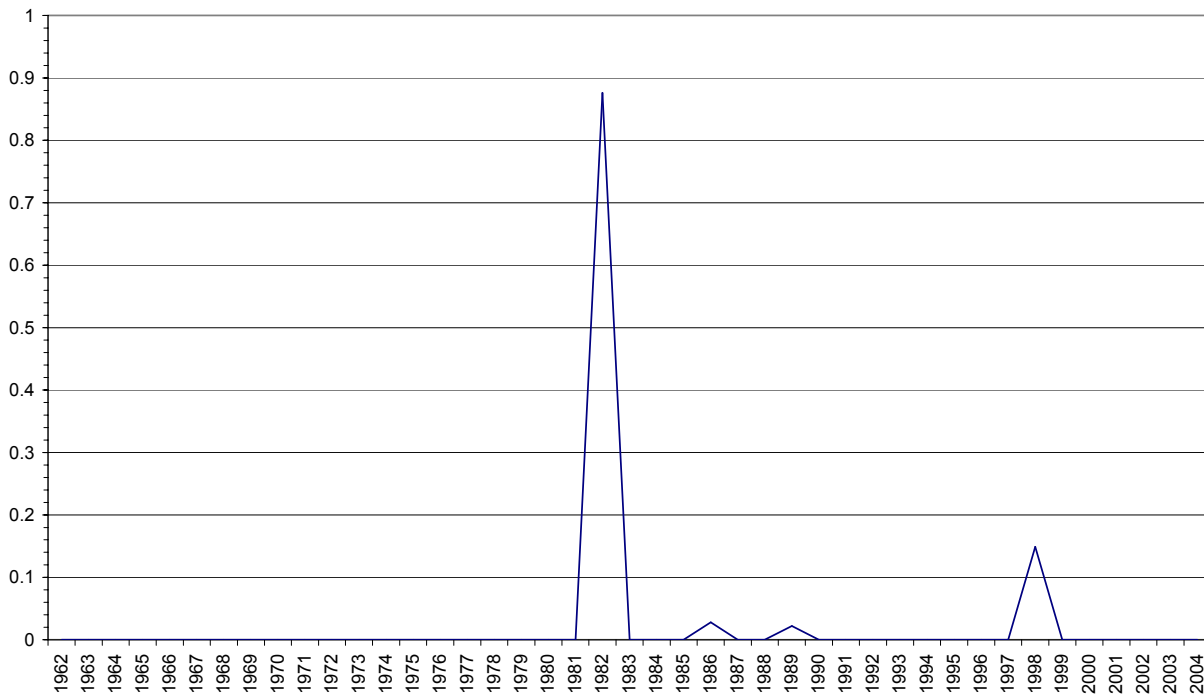



## TILLAMOOK COUNTY

**TABLE 1: PRODUCTION OF SAWLOGS/TIMBER HARVEST DATA FOR 1925-1952**  
Measured in thousands of board feet (MBF) log scale.

Year	Volume
1925	159,090
1926	118,350
1927	137,065
1928	150,510
1929	241,870
1930	141,940
1931	190,159
1932	83,340*
1933	51,664
1934	131,950
1935	217,727
1936	197,876
1937	282,298
1938	322,842

Year	Volume
1939	224,203
1940	353,016
1941	403,757
1942	462,131
1943	425,771
1944	N/A
1945	197,235
1946	303,926
1947	419,778
1948	520,373
1949	436,452
1950	515,438
1951	572,155
1952	609,624

\*Lincoln and Tillamook Counties combined

*Data Source:* 1925 through 1948 data from Page 3 or 4 of “Production of Logs in Oregon and Washington,” 1925-1948, Forest Survey Report No. 101 by F.L. Moravets, USDA-PNWF&RES, 1950.

*Footnotes:* Production for years 1925 to 1943 inclusive and 1945, collected by Forest Service, USDA in cooperation with Bureau of the Census, US Dept. of Commerce. Production for 1946 collected by USFS. Production for 1947 and 1948 based on statistics compiled by State Forester, Oregon State Board of Forestry, USFS and Native American Service, US Dept. of Interior.

*Data Sources:* 1949 through 1952 data from “Volume Removed and Status of Cutover Lands Coming Within the Jurisdiction of the State Forester and Within the National Forest Protective Boundaries in the State of Oregon” reports by Oregon Department of Forestry (ODF).

*Footnotes:* Excludes volumes removed for poles, piling, and wood-cutting operations. 1949 does not include USFS volumes. 1950 through 1952 USFS volumes were added to ODF data. USFS volumes were from “Log Production in Oregon by West Side and East Side, and by County” reports.



## TILLAMOOK COUNTY (Cont.)

**TABLE 2: TIMBER HARVEST DATA FOR 1953-2004**  
 Measured in thousands of board feet (MBF) log scale.

Year	Industry	NIP	State	BLM	USFS	Native American	Other Public	Private and State Combined	Totals
1953	--	--	--	--	37,800	0	--	446,099	483,899
1954	--	--	--	--	23,400	0	--	366,507	389,907
1955	--	--	--	--	22,500	0	--	382,166	404,666
1956	--	--	--	--	38,500	0	--	375,142	413,642
1957	--	--	--	--	54,700	0	--	229,661	284,361
1958	--	--	--	--	37,000	0	--	239,574	276,574
1959	--	--	--	--	50,100	N/A	--	219,333	269,433
1960	--	--	--	--	37,300	0	--	257,351	294,651
1961	--	--	--	--	31,600	0	--	173,816	205,416
1962	95,396	6,858	62,883	42,268	24,900	0	0	--	232,305
1963	92,175	5,749	63,914	18,383	53,300	0	0	--	233,521
1964	87,427	6,918	61,008	28,956	54,700	0	460	--	239,469
1965	104,148	18,798	43,249	26,057	42,700	0	800	--	235,752
1966	90,342	8,585	40,943	28,072	35,200	0	9,260	--	212,402
1967	113,742	8,990	27,871	58,205	42,700	0	1,723	--	253,231
1968	105,940	6,785	50,988	52,799	47,152	0	180	--	263,844
1969	135,827	8,181	49,297	20,908	34,572	0	830	--	249,615
1970	112,467	5,548	31,597	41,258	22,098	0	30	--	212,998
1971	179,172	3,947	32,224	31,044	19,849	0	0	--	266,236
1972	101,595	820	36,095	46,895	67,168	0	0	--	252,573
1973	124,033	5,211	58,995	63,376	88,624	0	519	--	340,758
1974	140,973	4,982	31,876	40,495	44,114	0	0	--	262,440
1975	101,722	5,489	34,301	18,502	22,773	0	299	--	183,086
1976	134,860	6,323	24,459	49,211	47,768	0	160	--	262,781
1977	135,911	10,770	41,156	41,132	32,401	0	0	--	261,370
1978	142,002	5,284	14,764	36,937	19,555	0	500	--	219,042
1979	142,556	4,929	27,211	21,443	55,224	0	386	--	251,749
1980	115,914	4,082	28,905	32,887	50,529	0	523	--	232,840
1981	101,757	2,158	37,027	33,366	17,024	0	50	--	191,382
1982	83,161	1,780	18,173	6,427	24,937	0	0	--	134,478
1983	85,733	3,018	51,563	36,672	27,283	0	0	--	204,269



## TILLAMOOK COUNTY (Cont.)

TABLE 2: TIMBER HARVEST DATA FOR 1953-2004 (Cont.)

Year	Industry	NIP	State	BLM	USFS	Native American	Other Public	Private and State Combined	Totals
1984	62,069	4,884	26,875	34,127	77,332	0	1,632	--	206,919
1985	43,729	7,244	29,693	46,322	72,612	0	596	--	200,196
1986	45,810	13,362	30,720	41,020	55,880	0	1,804	--	188,596
1987	55,269	11,952	20,555	33,215	38,478	0	3,420	--	162,889
1988	30,103	9,930	53,822	58,497	51,126	0	3,615	--	207,093
1989	36,724	12,013	34,748	52,285	33,646	0	244	--	169,660
1990	59,194	7,111	19,119	21,861	25,989	0	5,956	--	139,230
1991	90,720	10,239	21,560	26,394	26,097	0	22	--	175,032
1992	68,970	13,659	27,975	16,604	4,874	0	944	--	133,026
1993	58,649	14,348	17,115	7,558	8,353	0	388	--	106,411
1994	85,716	13,913	33,442	14	1,157	0	2,394	--	136,636
1995	73,882	14,598	20,047	0	6,157	0	731	--	115,415
1996	66,061	8,326	28,349	1,675	1,551	0	1,173	--	107,135
1997	50,156	5,895	44,229	781	7,501	0	360	--	108,922
1998	44,770	6,640	35,366	625	4,388	0	1,464	--	93,253
1999	49,903	4,720	70,929	329	770	0	0	--	126,651
2000	55,521	7,008	57,203	15	1,245	0	0	--	120,992
2001	64,948	1,656	68,661	0	0	0	0	--	135,265
2002	80,101	3,385	62,807	82	53	0	0	--	146,428
2003	99,301	2,220	65,923	0	2,970	0	13	--	170,427
2004	83,144	6,025	76,066	1,244	610	0	0	--	167,089

*Data Sources:* 1953 through 1972 data from “Approximate Acres Logged and M.B.F. Volume Removed-State of Oregon, Including Hazard Status of Certain Cutover Lands” reports by ODF.

*Footnotes:* Excludes volumes removed for poles, piling, and wood-cutting operations. 1953 through 1961, Private and State Combined includes all ownerships except USFS and Native American.

*Data Sources:* 1973 through 1976 data from “Approximate Acres Logged and MBF Volume Removed-State of Oregon” reports by ODF.

*Footnotes:* Includes volumes removed for poles and pilings, but not wood-cutting operations except for 1973 which excludes poles, piling, and wood-cutting.

*Data Sources:* 1977 through 2004 data from “Oregon Timber Harvest Reports” by ODF.

*Footnotes:* Includes volumes removed for poles and pilings, but not wood-cutting operations. USFS Per-Acre-Material (PAM) volumes included for 1982 through 1986. USFS PAM volumes excluded for 1987 through 2004.



## TILLAMOOK COUNTY (Cont.)

**Tillamook County Timber Harvests, 1962-2004**  
*in Million Board Feet*

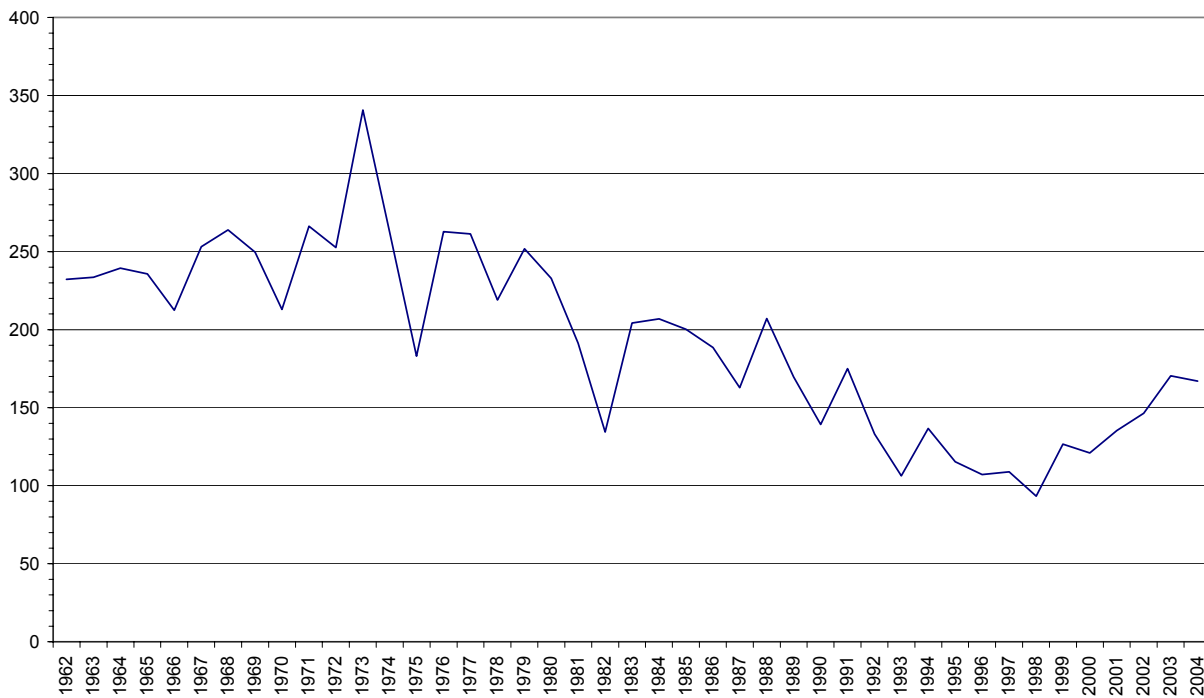





## UMATILLA COUNTY

**TABLE 1: PRODUCTION OF SAWLOGS/TIMBER HARVEST DATA FOR 1925-1952**  
Measured in thousands of board feet (MBF) log scale.

Year	Native American	Other	Totals
1925	--	12,765*	12,765
1926	--	1,060*	1,060
1927	--	720*	720
1928	--	1,065*	1,065
1929	--	7,895*	7,895
1930	--	9,140*	9,140
1931	--	12,425*	12,425
1932	--	3,335*	3,335
1933	--	2,885	2,885
1934	--	6,490*	6,490
1935	--	9,775*	9,775
1936	--	9,450	9,450
1937	--	13,779*	13,779
1938	--	16,230	16,230
1939	--	14,819	14,819
1940	--	26,676	26,676
1941	--	32,770	32,770
1942	--	49,325	49,325
1943	--	60,142	60,142
1944	N/A	N/A	N/A
1945	--	37,723	37,723
1946	--	59,351	59,351
1947	--	44,725	44,725
1948	--	48,294	48,294
1949	--	2,076	2,076
1950	--	53,566	53,566
1951	1,000	59,910	60,910
1952	4,907	35,626	40,533

\*Morrow and Umatilla Counties combined

*Data Source:* 1925 through 1948 data from Page 3 or 4 of “Production of Logs in Oregon and Washington,” 1925-1948, Forest Survey Report No. 101 by F.L. Moravets, USDA-PNWF&RES, 1950.

*Footnotes:* Production for years 1925 to 1943 inclusive and 1945, collected by Forest Service, USDA in cooperation with Bureau of the Census, US Dept. of Commerce. Production for 1946 collected by USFS. Production for 1947 and 1948 based on statistics compiled by State Forester, Oregon State Board of Forestry, USFS and Native American Service, US Dept. of Interior.

*Data Sources:* 1949 through 1952 data from “Volume Removed and Status of Cutover Lands Coming Within the Jurisdiction of the State Forester and Within the National Forest Protective Boundaries in the State of Oregon” reports by Oregon Department of Forestry (ODF).

*Footnotes:* Excludes volumes removed for poles, piling, and wood-cutting operations. 1949 does not include USFS or Native American volumes. 1950 USFS and Native American volumes were added to ODF data. 1951 and 1952 USFS volumes were added to ODF data. USFS and Native American volumes were from “Log Production in Oregon by West Side and East Side, and by County” reports.



## UMATILLA COUNTY (Cont.)

**TABLE 2: TIMBER HARVEST DATA FOR 1953-2004**  
 Measured in thousands of board feet (MBF) log scale.

Year	Industry	NIP	State	BLM	USFS	Native American	Other Public	Private and State Combined	Totals
1953	--	--	--	--	5,300	12,128	--	46,143	63,571
1954	--	--	--	--	13,400	8,255	--	80,213	101,868
1955	--	--	--	--	24,100	8	--	54,529	78,637
1956	--	--	--	--	13,500	3	--	64,523	78,026
1957	--	--	--	--	14,400	7,199	--	60,427	82,026
1958	--	--	--	--	18,100	6,253	--	68,141	92,494
1959	--	--	--	--	34,200	N/A	--	73,222	107,422
1960	--	--	--	--	62,000	4,629	--	56,307	122,936
1961	--	--	--	--	30,800	2,821	--	79,987	113,608
1962	50,253	60,833	0	0	33,400	11,779	0	--	156,265
1963	21,930	27,587	0	0	50,400	5,134	0	--	105,051
1964	26,918	19,578	87	0	27,900	1,661	0	--	76,144
1965	34,721	26,323	850	0	31,300	262	0	--	93,456
1966	37,340	28,402	0	3,700	40,900	2,357	0	--	112,699
1967	4,485	14,139	0	186	45,000	246	0	--	64,056
1968	7,587	14,156	0	145	50,664	699	0	--	73,251
1969	25,253	12,580	0	0	52,987	26	0	--	90,846
1970	12,976	12,898	0	251	18,128	833	0	--	45,086
1971	4,796	14,482	0	0	24,911	252	0	--	44,441
1972	6,082	15,119	0	450	41,422	0	0	--	63,073
1973	5,350	7,373	0	0	53,559	0	0	--	66,282
1974	17,804	13,754	0	0	42,213	0	0	--	73,771
1975	18,523	3,660	0	1,321	62,717	0	0	--	86,221
1976	6,605	6,351	0	4,776	78,316	0	0	--	96,048
1977	15,649	10,191	0	100	42,234	0	0	--	68,174
1978	9,189	23,525	0	966	42,398	1,192	0	--	77,270
1979	21,240	7,860	1,575	0	59,470	1,062	0	--	91,207
1980	33,030	16,570	23	3,323	50,939	867	25	--	104,777
1981	26,910	4,220	0	0	32,200	288	200	--	63,818
1982	29,326	4,912	63	2,016	30,763	3,273	0	--	70,353
1983	29,857	11,212	1,930	732	43,843	535	0	--	88,109
1984	14,587	7,086	0	358	34,054	3,361	0	--	59,446
1985	13,159	12,447	0	0	22,240	65	2,254	--	50,165



## UMATILLA COUNTY (Cont.)

**TABLE 2: TIMBER HARVEST DATA FOR 1953-2004 (Cont.)**

Year	Industry	NIP	State	BLM	USFS	Native American	Other Public	Private and State Combined	Totals
1986	16,069	16,942	0	0	21,813	65	0	--	54,889
1987	18,202	24,798	0	883	44,115	0	0	--	87,998
1988	21,985	15,475	0	1,255	21,314	22	0	--	60,051
1989	26,215	9,538	0	654	46,339	7	0	--	82,753
1990	49,180	11,769	0	0	29,458	37	0	--	90,444
1991	40,908	15,220	0	0	43,785	0	0	--	99,913
1992	56,632	43,278	0	0	41,733	0	0	--	141,643
1993	42,048	37,993	0	0	21,678	0	0	--	101,719
1994	35,495	25,347	130	0	2,863	1,072	0	--	64,907
1995	39,344	12,877	0	0	326	1,487	66	--	54,100
1996	4,159	12,371	0	0	3,190	375	0	--	20,095
1997	12,136	10,654	20	344	12,291	656	0	--	36,101
1998	18,176	9,321	0	542	15,451	496	0	--	43,986
1999	25,360	9,164	0	83	6,931	634	0	--	42,172
2000	9,157	7,427	34	0	7,582	627	27	--	24,854
2001	21,436	10,202	246	0	3,333	584	0	--	35,801
2002	23,170	17,817	896	0	5,456	502	0	--	47,841
2003	6,753	6,811	376	0	1,094	484	417	--	15,935
2004	14,542	12,342	310	0	3,633	485	0	--	31,312

*Data Sources:* 1953 through 1972 data from “Approximate Acres Logged and M.B.F. Volume Removed-State of Oregon, Including Hazard Status of Certain Cutover Lands” reports by ODF.

*Footnotes:* Excludes volumes removed for poles, piling, and wood-cutting operations. 1953 through 1961, Private and State Combined includes all ownerships except USFS and Native American. Native American volumes were added to ODF data. Native American volumes were from “Log Production in Oregon” and “Timber Harvest by Ownership in State of Oregon” by USFS Division of Forest Economics Research.

*Data Sources:* 1973 through 1976 data from “Approximate Acres Logged and MBF Volume Removed-State of Oregon” reports by ODF.

*Footnotes:* Includes volumes removed for poles and pilings, but not wood-cutting operations except for 1973 which excludes poles, piling, and wood-cutting.

*Data Sources:* 1977 through 2004 data from “Oregon Timber Harvest Reports” by ODF.

*Footnotes:* Includes volumes removed for poles and pilings, but not wood-cutting operations. USFS Per-Acre-Material (PAM) volumes included for 1982 through 1986. USFS PAM volumes excluded for 1987 through 2004.



## UMATILLA COUNTY (Cont.)

**Umatilla County Timber Harvest, 1962-2004**  
*in Million Board Feet*

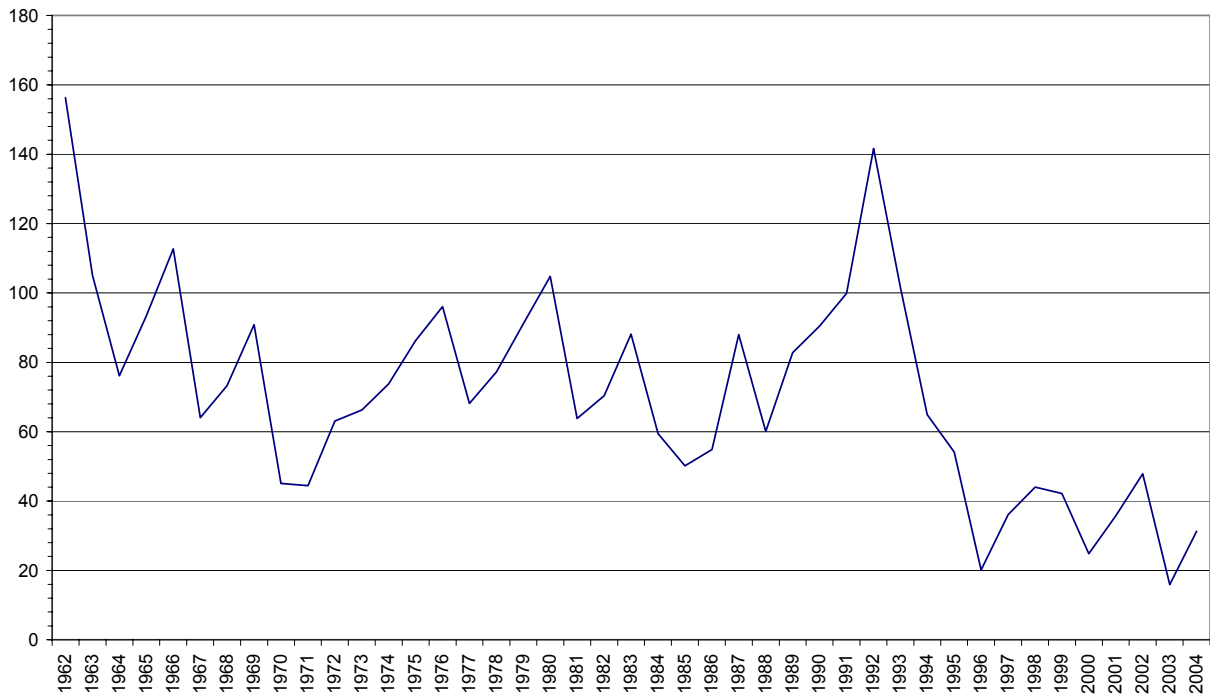



## UNION COUNTY

**TABLE 1: PRODUCTION OF SAWLOGS/TIMBER HARVEST DATA FOR 1925-1952**  
Measured in thousands of board feet (MBF) log scale.

Year	Volume
1925	26,240
1926	57,400
1927	41,950
1928	49,135
1929	72,740
1930	39,475
1931	21,930
1932	11,710*
1933	23,755
1934	12,860
1935	42,850
1936	54,436
1937	43,930
1938	52,824

Year	Volume
1939	46,210
1940	42,304
1941	53,070
1942	64,095
1943	39,845
1944	N/A
1945	26,753
1946	43,366
1947	39,804
1948	25,724
1949	22,638
1950	39,365
1951	38,005
1952	48,548

\*Union and Wallowa Counties combined

*Data Source:* 1925 through 1948 data from Page 3 or 4 of “Production of Logs in Oregon and Washington,” 1925-1948, Forest Survey Report No. 101 by F.L. Moravets, USDA-PNWF&RES, 1950.

*Footnotes:* Production for years 1925 to 1943 inclusive and 1945, collected by Forest Service, USDA in cooperation with Bureau of the Census, US Dept. of Commerce. Production for 1946 collected by USFS. Production for 1947 and 1948 based on statistics compiled by State Forester, Oregon State Board of Forestry, USFS and Native American Service, US Dept. of Interior.

*Data Sources:* 1949 through 1952 data from “Volume Removed and Status of Cutover Lands Coming Within the Jurisdiction of the State Forester and Within the National Forest Protective Boundaries in the State of Oregon” reports by Oregon Department of Forestry (ODF).

*Footnotes:* Excludes volumes removed for poles, piling, and wood-cutting operations. 1949 does not include USFS or Native American volumes. 1950 through 1952 USFS and Native American volumes were added to ODF data. USFS and Native American volumes were from “Log Production in Oregon by West Side and East Side, and by County” reports.



## UNION COUNTY (Cont.)

**TABLE 2: TIMBER HARVEST DATA FOR 1953-2004**  
 Measured in thousands of board feet (MBF) log scale.

Year	Industry	NIP	State	BLM	USFS	Native American	Other Public	Private and State Combined	Totals
1953	--	--	--	--	900	297	--	47,076	48,273
1954	--	--	--	--	3,100	2,733	--	59,092	64,925
1955	--	--	--	--	5,000	0	--	53,094	58,094
1956	--	--	--	--	22,000	0	--	67,228	89,228
1957	--	--	--	--	31,900	0	--	88,738	120,638
1958	--	--	--	--	40,500	213	--	57,766	98,479
1959	--	--	--	--	29,300	N/A	--	80,798	110,098
1960	--	--	--	--	27,900	0	--	41,350	69,250
1961	--	--	--	--	74,900	0	--	41,891	116,791
1962	13,107	22,195	0	0	67,700	0	0	--	103,002
1963	6,558	35,473	275	0	72,200	0	0	--	114,506
1964	12,828	38,020	0	0	47,300	0	0	--	98,148
1965	24,840	29,855	0	0	68,800	0	0	--	123,495
1966	21,644	23,970	0	0	44,100	0	0	--	89,714
1967	30,551	22,226	0	4,355	54,700	0	0	--	111,832
1968	15,845	13,757	0	971	50,002	0	0	--	80,575
1969	15,460	11,494	870	816	75,054	0	0	--	103,694
1970	38,458	15,976	1,650	101	74,095	0	0	--	130,280
1971	27,276	5,633	0	5,748	78,200	0	0	--	116,857
1972	12,460	15,718	250	101	111,435	377	0	--	140,341
1973	13,569	16,575	0	692	75,791	0	0	--	106,627
1974	58,603	73,243	0	188	71,612	0	0	--	203,646
1975	23,355	6,826	0	2,106	77,294	0	0	--	109,581
1976	43,801	14,139	28	387	70,495	0	0	--	128,850
1977	21,184	30,189	0	0	73,606	0	0	--	124,979
1978	25,298	27,615	796	152	80,164	0	0	--	134,025
1979	45,400	12,870	0	0	59,701	0	0	--	117,971
1980	73,900	16,210	0	1,068	46,045	0	0	--	137,223
1981	39,950	11,120	0	182	56,851	0	200	--	108,303
1982	41,857	8,535	75	0	17,567	0	0	--	68,034
1983	45,026	6,140	1,138	2,468	58,666	0	0	--	113,438
1984	36,203	14,808	0	141	57,504	276	0	--	108,932
1985	28,775	14,344	0	352	93,292	0	0	--	136,763



## UNION COUNTY (Cont.)

**TABLE 2: TIMBER HARVEST DATA FOR 1953-2004 (Cont.)**

Year	Industry	NIP	State	BLM	USFS	Native American	Other Public	Private and State Combined	Totals
1986	42,565	15,465	0	716	172,555	0	0	--	231,301
1987	21,234	17,851	0	226	119,027	0	0	--	158,338
1988	43,237	21,788	0	0	91,537	0	0	--	156,562
1989	25,123	17,235	0	39	106,561	0	0	--	148,958
1990	37,133	17,904	0	0	58,116	0	0	--	113,153
1991	52,875	18,758	0	691	62,422	0	0	--	134,746
1992	51,307	43,296	0	0	53,436	0	0	--	148,039
1993	69,942	32,379	187	0	40,703	0	0	--	143,211
1994	41,683	28,351	960	0	14,478	0	0	--	85,472
1995	39,604	23,702	0	0	13,862	0	0	--	77,168
1996	33,453	25,503	0	24	30,390	0	0	--	89,370
1997	20,339	11,642	0	913	21,445	0	1	--	54,340
1998	19,805	21,174	0	1,730	9,226	0	0	--	51,935
1999	26,403	15,523	0	0	8,129	0	3	--	50,058
2000	37,289	17,888	0	0	8,748	0	0	--	63,925
2001	30,616	10,785	379	0	6,313	0	0	--	48,093
2002	31,369	6,727	396	0	9,280	0	86	--	47,858
2003	31,900	7,629	0	0	7,551	0	0	--	47,080
2004	42,221	12,225	258	0	4,647	0	0	--	59,351

*Data Sources:* 1953 through 1972 data from “Approximate Acres Logged and M.B.F. Volume Removed-State of Oregon, Including Hazard Status of Certain Cutover Lands” reports by ODF.

*Footnotes:* Excludes volumes removed for poles, piling, and wood-cutting operations. 1953 through 1961, Private and State Combined includes all ownerships except USFS and Native American. Native American volumes were added to ODF data. Native American volumes were from “Log Production in Oregon” and “Timber Harvest by Ownership in State of Oregon” by USFS Division of Forest Economics Research.

*Data Sources:* 1973 through 1976 data from “Approximate Acres Logged and MBF Volume Removed-State of Oregon” reports by ODF.

*Footnotes:* Includes volumes removed for poles and pilings, but not wood-cutting operations except for 1973 which excludes poles, piling, and wood-cutting.

*Data Sources:* 1977 through 2004 data from “Oregon Timber Harvest Reports” by ODF.

*Footnotes:* Includes volumes removed for poles and pilings, but not wood-cutting operations. USFS Per-Acre-Material (PAM) volumes included for 1982 through 1986. USFS PAM volumes excluded for 1987 through 2004.



## UNION COUNTY (Cont.)

**Union County Timber Harvest, 1962-2004**  
*in Million Board Feet*

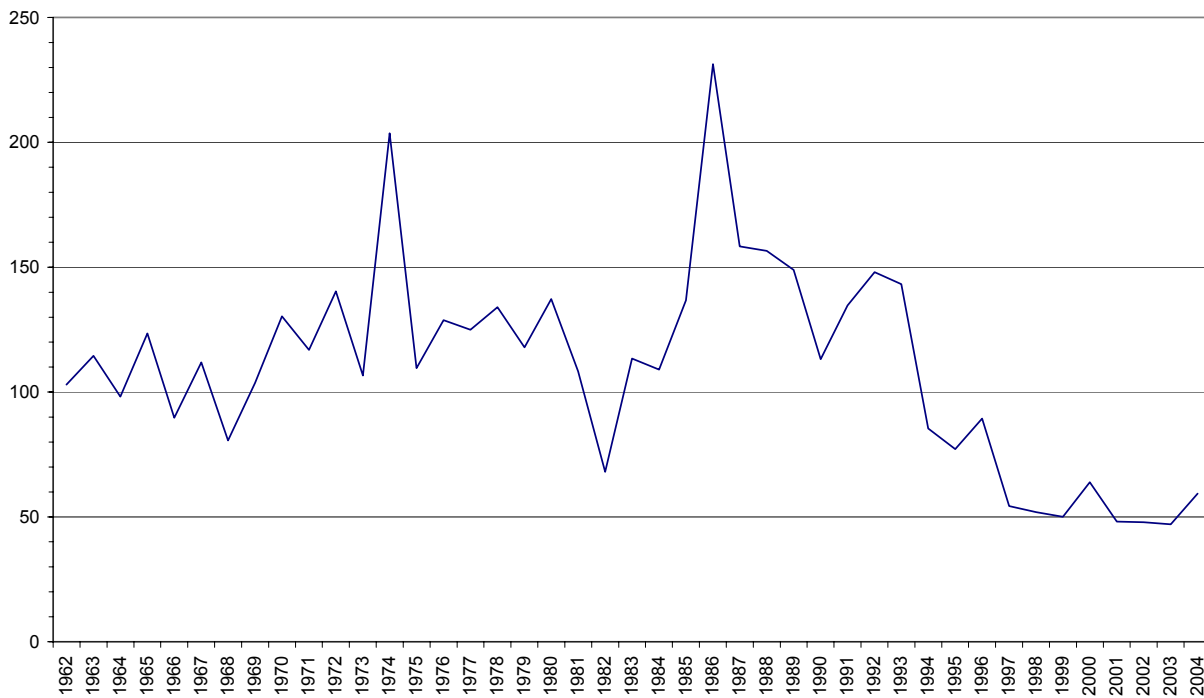





## WALLOWA COUNTY

**TABLE 1: PRODUCTION OF SAWLOGS/TIMBER HARVEST DATA FOR 1925-1952**  
 Measured in thousands of board feet (MBF) log scale.

Year	Native American	Other	Totals
1925	--	112,015	112,015
1926	--	96,403	96,403
1927	--	59,445	59,445
1928	--	32,965	32,965
1929	--	43,430	43,430
1930	--	38,050	38,050
1931	--	11,665	11,665
1932	--	11,710*	11,710
1933	--	7,205	7,205
1934	--	6,030	6,030
1935	--	16,205	16,205
1936	--	22,500	22,500
1937	--	36,432	36,432
1938	--	22,745	22,745

Year	Native American	Other	Totals
1939	--	39,410	39,410
1940	--	33,067	33,067
1941	--	42,840	42,840
1942	--	47,010	47,010
1943	--	33,859	33,859
1944	N/A	N/A	N/A
1945	--	34,480	34,480
1946	--	43,116	43,116
1947	--	60,072	60,072
1948	--	67,449	67,449
1949	--	37,528	37,528
1950	1,000	58,243	59,243
1951	--	59,455	59,455
1952	--	54,803	54,803

\*Union and Wallowa Counties combined

*Data Source:* 1925 through 1948 data from Page 3 or 4 of "Production of Logs in Oregon and Washington," 1925-1948, Forest Survey Report No. 101 by F.L. Moravets, USDA-PNWF&RES, 1950.

*Footnotes:* Production for years 1925 to 1943 inclusive and 1945, collected by Forest Service, USDA in cooperation with Bureau of the Census, US Dept. of Commerce. Production for 1946 collected by USFS. Production for 1947 and 1948 based on statistics compiled by State Forester, Oregon State Board of Forestry, USFS and Native American Service, US Dept. of Interior.

*Data Sources:* 1949 through 1952 data from "Volume Removed and Status of Cutover Lands Coming Within the Jurisdiction of the State Forester and Within the National Forest Protective Boundaries in the State of Oregon" reports by Oregon Department of Forestry (ODF).

*Footnotes:* Excludes volumes removed for poles, piling, and wood-cutting operations. 1949 does not include USFS volumes. 1950 through 1952 USFS volumes were added to ODF data. USFS volumes were from "Log Production in Oregon by West Side and East Side, and by County" reports.



**WALLOWA COUNTY (Cont.)**

**TABLE 2: TIMBER HARVEST DATA FOR 1953-2004**  
 Measured in thousands of board feet (MBF) log scale.

Year	Industry	NIP	State	BLM	USFS	Native American	Other Public	Private and State Combined	Totals
1953	--	--	--	--	14,700	0	--	53,851	68,551
1954	--	--	--	--	22,500	0	--	85,779	108,279
1955	--	--	--	--	23,000	0	--	56,978	79,978
1956	--	--	--	--	25,000	0	--	62,650	87,650
1957	--	--	--	--	21,600	0	--	78,035	99,635
1958	--	--	--	--	30,600	0	--	57,727	88,327
1959	--	--	--	--	34,000	N/A	--	69,872	103,872
1960	--	--	--	--	15,000	0	--	61,909	76,909
1961	--	--	--	--	26,100	0	--	65,952	92,052
1962	28,577	26,606	0	440	27,300	0	0	--	82,923
1963	57,040	6,357	0	179	73,700	0	0	--	137,276
1964	25,800	15,097	0	74	55,600	0	0	--	96,571
1965	35,094	32,323	0	0	61,900	0	0	--	129,317
1966	32,642	12,887	0	45	55,700	0	0	--	101,274
1967	48,703	7,219	0	256	76,200	0	0	--	132,378
1968	49,106	3,722	0	2,195	98,851	0	0	--	153,874
1969	22,430	12,059	0	322	129,883	0	0	--	164,694
1970	15,712	20,195	0	86	56,639	0	0	--	92,632
1971	7,797	5,946	0	161	66,887	0	0	--	80,791
1972	8,734	8,570	4,121	171	72,337	0	0	--	93,933
1973	16,325	9,877	319	2,485	57,705	0	26	--	86,737
1974	17,531	5,372	0	0	57,188	0	0	--	80,091
1975	19,460	10,909	0	0	56,538	0	0	--	86,907
1976	8,158	12,021	0	254	45,309	0	0	--	65,742
1977	10,072	17,737	0	1,145	40,414	0	0	--	69,368
1978	15,540	13,720	0	6	52,439	0	0	--	81,705
1979	22,120	6,160	0	0	77,193	0	0	--	105,473
1980	33,200	10,300	0	0	60,345	0	0	--	103,845
1981	22,340	9,690	0	0	61,085	0	0	--	93,115
1982	32,580	8,659	0	0	31,954	0	0	--	73,193
1983	38,772	5,896	0	728	62,443	0	0	--	107,839



## WALLOWA COUNTY (Cont.)

TABLE 2: TIMBER HARVEST DATA FOR 1953-2004 (Cont.)

Year	Industry	NIP	State	BLM	USFS	Native American	Other Public	Private and State Combined	Totals
1984	34,357	6,048	0	0	70,222	0	0	--	110,627
1985	24,104	6,209	0	0	72,682	0	0	--	102,995
1986	18,001	5,683	840	0	82,388	0	0	--	106,912
1987	25,409	12,924	0	1,275	94,651	0	0	--	134,259
1988	22,902	15,705	0	0	71,670	0	0	--	110,277
1989	29,761	26,839	1,121	0	87,018	0	0	--	144,739
1990	32,101	14,262	980	0	53,457	0	0	--	100,800
1991	27,638	10,175	0	0	58,933	0	0	--	96,746
1992	45,946	15,958	0	0	48,946	0	0	--	110,850
1993	29,893	15,098	0	0	13,223	0	0	--	58,214
1994	33,471	22,199	0	0	192	0	0	--	55,862
1995	24,424	13,461	0	0	1,480	0	91	--	39,456
1996	33,140	18,776	0	0	5,446	0	14	--	57,376
1997	30,458	9,888	0	0	14,663	0	0	--	55,009
1998	48,947	9,961	0	0	14,076	0	43	--	73,027
1999	63,081	11,551	0	0	4,937	0	45	--	79,614
2000	43,642	14,765	0	0	6,327	0	0	--	64,734
2001	35,708	4,123	257	0	10,458	0	0	--	50,546
2002	49,733	4,905	0	0	4,679	0	0	--	59,317
2003	54,210	7,781	0	0	5,200	0	17	--	67,208
2004	37,603	16,493	0	0	5,039	0	0	--	59,135

*Data Sources:* 1953 through 1972 data from “Approximate Acres Logged and M.B.F. Volume Removed-State of Oregon, Including Hazard Status of Certain Cutover Lands” reports by ODF.

*Footnotes:* Excludes volumes removed for poles, piling, and wood-cutting operations. 1953 through 1961, Private and State Combined includes all ownerships except USFS and Native American.

*Data Sources:* 1973 through 1976 data from “Approximate Acres Logged and MBF Volume Removed-State of Oregon” reports by ODF.

*Footnotes:* Includes volumes removed for poles and pilings, but not wood-cutting operations except for 1973 which excludes poles, piling, and wood-cutting.

*Data Sources:* 1977 through 2004 data from “Oregon Timber Harvest Reports” by ODF.

*Footnotes:* Includes volumes removed for poles and pilings, but not wood-cutting operations. USFS Per-Acre-Material (PAM) volumes included for 1982 through 1986. USFS PAM volumes excluded for 1987 through 2004.



## WALLOWA COUNTY (Cont.)

**Wallowa County Timber Harvest, 1962-2004**  
*in Million Board Feet*

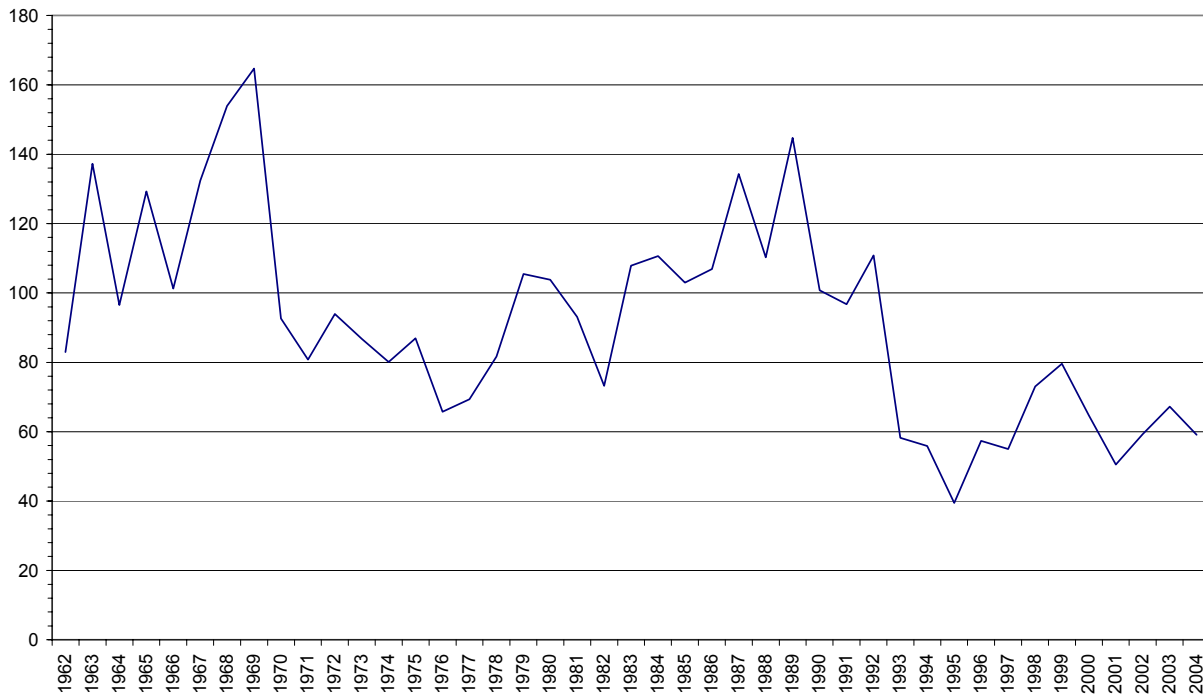



## WASCO COUNTY

**TABLE 1: PRODUCTION OF SAWLOGS/TIMBER HARVEST DATA FOR 1925-1952**  
Measured in thousands of board feet (MBF) log scale.

Year	Native American	Other	Totals
1925	--	922*	922
1926	--	1,615*	1,615
1927	--	1,135*	1,135
1928	--	1,420*	1,420
1929	--	930*	930
1930	--	1,505*	1,505
1931	--	1,325*	1,325
1932	--	1,285*	1,285
1933	--	10,385*	10,385
1934	--	12,775*	12,775
1935	--	5,720	5,720
1936	--	9,530	9,530
1937	--	7,958	7,958
1938	--	8,616*	8,616
1939	--	41,009*	41,009
1940	--	41,103*	41,103
1941	--	14,428*	14,428
1942	--	24,398*	24,398
1943	--	7,935	7,935
1944	N/A	N/A	N/A
1945	--	23,377	23,377
1946	--	44,463	44,463
1947	--	83,976	83,976
1948	--	67,250	67,250
1949	--	12,035	12,035
1950	45,000	49,175	94,175
1951	59,000*	66,967	125,967**
1952	46,340	57,200	103,540

\* Jefferson and Wasco Counties combined

\*\* County totals are not equal because only harvest on Native American lands is combined.

*Data Source:* 1925 through 1948 data from Page 3 or 4 of “Production of Logs in Oregon and Washington,” 1925-1948, Forest Survey Report No. 101 by F.L. Moravets, USDA-PNWF&RES, 1950.

*Footnotes:* Production for years 1925 to 1943 inclusive and 1945, collected by Forest Service, USDA in cooperation with Bureau of the Census, US Dept. of Commerce. Production for 1946 collected by USFS. Production for 1947 and 1948 based on statistics compiled by State Forester, Oregon State Board of Forestry, USFS and Native American Service, US Dept. of Interior.

*Data Sources:* 1949 through 1952 data from “Volume Removed and Status of Cutover Lands Coming Within the Jurisdiction of the State Forester and Within the National Forest Protective Boundaries in the State of Oregon” reports by Oregon Department of Forestry (ODF).

*Footnotes:* Excludes volumes removed for poles, piling, and wood-cutting operations. 1949 does not include USFS or Native American volumes. 1950 through 1952 USFS volumes were added to ODF data. USFS and Native American volumes were from “Log Production in Oregon by West Side and East Side, and by County” reports.



## WASCO COUNTY (Cont.)

**TABLE 2: TIMBER HARVEST DATA FOR 1953-2004**  
 Measured in thousands of board feet (MBF) log scale.

Year	Industry	NIP	State	BLM	USFS	Native American	Other Public	Private and State Combined	Totals
1953	--	--	--	--	47,600	37,903	--	14,503	100,006
1954	--	--	--	--	47,300	42,960	--	15,653	105,913
1955	--	--	--	--	60,000	41,975	--	18,915	120,890
1956	--	--	--	--	57,500	27,486	--	31,180	116,166
1957	--	--	--	--	39,400	36,105	--	49,518	125,023
1958	--	--	--	--	48,100	30,035	--	42,780	120,915
1959	--	--	--	--	45,500	N/A	--	27,850	73,350
1960	--	--	--	--	55,400	52,953	--	48,180	156,533
1961	--	--	--	--	51,000	37,476	--	35,030	123,506
1962	14,640	10,180	1,380	5	42,300	30,143	0	--	98,648
1963	17,850	16,656	1,400	137	56,700	18,038	0	--	110,781
1964	18,600	2,428	0	1,109	57,500	15,605	0	--	95,242
1965	16,700	3,945	8,200	184	53,700	23,792	0	--	106,521
1966	8,565	1,124	2,000	1,306	55,300	37,098	0	--	105,393
1967	60	180	0	0	54,100	92,538	0	--	146,878
1968	1,000	3,206	0	1,166	28,372	53,256	0	--	87,000
1969	2,844	1,237	0	0	73,063	51,168	0	--	128,312
1970	1,387	3,287	0	1,016	50,965	46,759	0	--	103,414
1971	0	3,200	360	23	69,937	55,309	0	--	128,829
1972	3,925	8,589	0	0	83,245	66,432	0	--	162,191
1973	4,421	4,080	0	80	58,994	75,330	0	--	142,905
1974	20,394	4,355	0	0	75,509	83,474	0	--	183,732
1975	0	2,611	0	0	79,674	89,322	0	--	171,607
1976	1,615	2,792	0	0	59,642	74,353	0	--	138,402
1977	3,854	8,708	0	0	64,408	86,387	0	--	163,357
1978	8,154	4,451	0	0	68,364	103,149	0	--	184,118
1979	5,100	2,630	0	0	36,871	74,640	375	--	119,616
1980	7,500	3,700	0	0	39,115	90,132	0	--	140,447
1981	2,240	630	0	0	34,090	66,086	0	--	103,046
1982	19	5,528	0	0	60,585	79,214	0	--	145,346
1983	762	1,883	0	0	94,796	63,606	308	--	161,355
1984	1,653	9,223	0	0	91,062	59,284	46	--	161,268
1985	28,873	1,743	0	0	81,193	75,535	240	--	187,584
1986	20,521	3,616	3,470	0	45,288	52,499	0	--	125,394



**WASCO COUNTY (Cont.)**

**TABLE 2: TIMBER HARVEST DATA FOR 1953-2004 (Cont.)**

Year	Industry	NIP	State	BLM	USFS	Native American	Other Public	Private and State Combined	Totals
1987	19,993	1,090	0	0	62,607	79,582	508	--	163,780
1988	16,934	2,253	0	0	50,861	81,527	0	--	151,575
1989	27,462	9,019	2,894	0	42,348	80,603	0	--	162,326
1990	35,360	21,383	0	0	20,118	50,312	0	--	127,173
1991	11,209	9,700	0	0	31,030	42,959	1,061	--	95,959
1992	1,673	5,007	0	0	13,419	67,416	0	--	87,515
1993	3,262	3,344	23	0	11,330	51,823	407	--	70,189
1994	3,170	3,066	769	0	4,553	29,473	0	--	41,031
1995	1,310	3,705	0	0	4,869	16,986	0	--	26,870
1996	149	2,769	0	0	4,225	47,061	262	--	54,466
1997	541	3,255	0	0	14,224	61,822	0	--	79,842
1998	2,193	6,225	0	0	11,111	36,169	0	--	55,698
1999	1,897	2,207	0	0	10,571	31,904	574	--	47,153
2000	20	717	0	0	6,049	60,512	0	--	67,298
2001	2,149	234	0	0	205	45,030	0	--	47,618
2002	1,779	569	0	0	1,642	20,968	0	--	24,958
2003	0	3,272	0	0	1,451	29,301	3,108	--	37,132
2004	2,245	2,471	0	0	5,878	29,879	0	--	40,473

*Data Sources:* 1953 through 1972 data from “Approximate Acres Logged and M.B.F. Volume Removed-State of Oregon, Including Hazard Status of Certain Cutover Lands” reports by ODF.

*Footnotes:* Excludes volumes removed for poles, piling, and wood-cutting operations. 1953 through 1961, Private and State Combined includes all ownerships except USFS and Native American. Native American volumes were added to ODF data. Native American volumes were from “Log Production in Oregon” and “Timber Harvest by Ownership in State of Oregon” by USFS Division of Forest Economics Research.

*Data Sources:* 1973 through 1976 data from “Approximate Acres Logged and MBF Volume Removed-State of Oregon” reports by ODF.

*Footnotes:* Includes volumes removed for poles and pilings, but not wood-cutting operations except for 1973 which excludes poles, piling, and wood-cutting.

*Data Sources:* 1977 through 2004 data from “Oregon Timber Harvest Reports” by ODF.

*Footnotes:* Includes volumes removed for poles and pilings, but not wood-cutting operations. USFS Per-Acre-Material (PAM) volumes included for 1982 through 1986. USFS PAM volumes excluded for 1987 through 2004.



## WASCO COUNTY (Cont.)

**Wasco County Timber Harvest, 1962-2004**  
*in Million Board Feet*

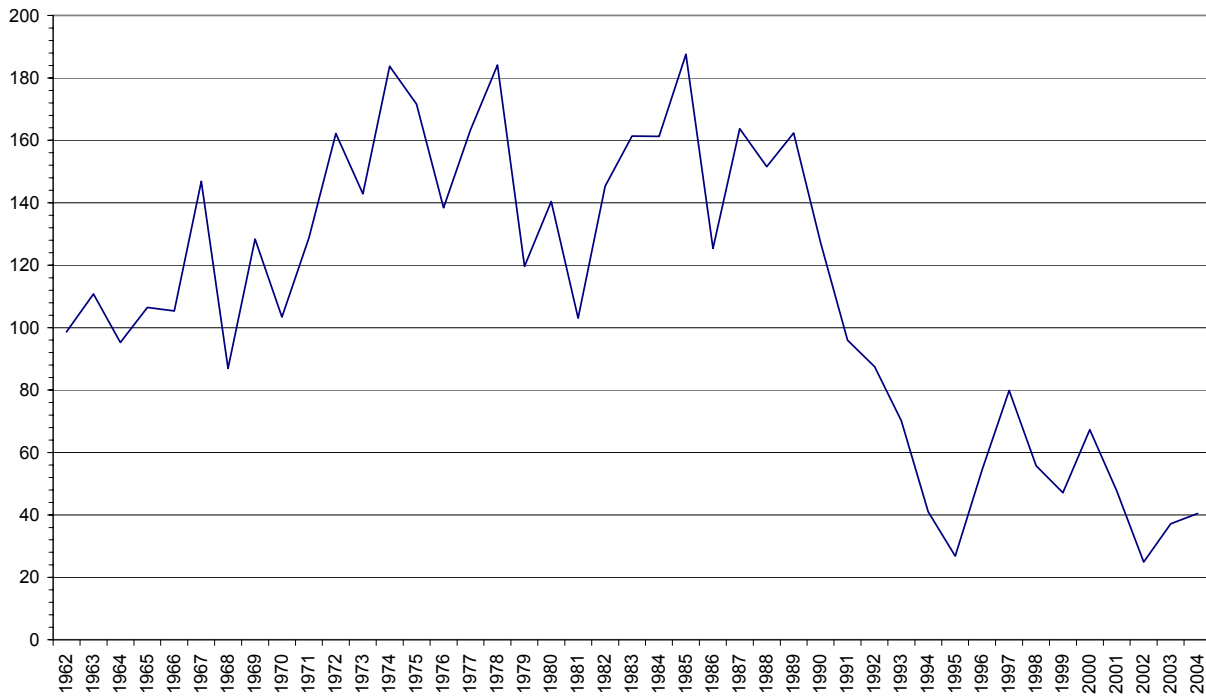





## WASHINGTON COUNTY

**TABLE 1: PRODUCTION OF SAWLOGS/TIMBER HARVEST DATA FOR 1925-1952**  
Measured in thousands of board feet (MBF) log scale.

Year	Volume
1925	168,830
1926	151,695
1927	172,535
1928	166,295
1929	152,270
1930	99,780
1931	59,568
1932	38,690
1933	117,189
1934	102,731
1935	147,611
1936	250,098
1937	159,298
1938	116,730

Year	Volume
1939	196,798
1940	146,732
1941	198,400
1942	204,963
1943	178,583
1944	N/A
1945	106,493
1946	113,529
1947	134,836
1948	130,340
1949	161,840
1950	123,710
1951	100,738
1952	132,606

*Data Source:* 1925 through 1948 data from Page 3 or 4 of “Production of Logs in Oregon and Washington,” 1925-1948, Forest Survey Report No. 101 by F.L. Moravets, USDA-PNWF&RES, 1950.

*Footnotes:* Production for years 1925 to 1943 inclusive and 1945, collected by Forest Service, USDA in cooperation with Bureau of the Census, US Dept. of Commerce. Production for 1946 collected by USFS. Production for 1947 and 1948 based on statistics compiled by State Forester, Oregon State Board of Forestry, USFS and Native American Service, US Dept. of Interior.

*Data Sources:* 1949 through 1952 data from “Volume Removed and Status of Cutover Lands Coming Within the Jurisdiction of the State Forester and Within the National Forest Protective Boundaries in the State of Oregon” reports by Oregon Department of Forestry (ODF).

*Footnotes:* Excludes volumes removed for poles, piling, and wood-cutting operations. 1949 does not include USFS volumes. 1950 through 1952 USFS volumes were added to ODF data. USFS volumes were from “Log Production in Oregon by West Side and East Side, and by County” reports.



## WASHINGTON COUNTY (Cont.)

**TABLE 2: TIMBER HARVEST DATA FOR 1953-2004**  
 Measured in thousands of board feet (MBF) log scale.

Year	Industry	NIP	State	BLM	USFS	Native American	Other Public	Private and State Combined	Totals
1953	--	--	--	--	0	0	--	138,985	138,985
1954	--	--	--	--	0	0	--	103,557	103,557
1955	--	--	--	--	0	0	--	85,749	85,749
1956	--	--	--	--	0	0	--	94,409	94,409
1957	--	--	--	--	0	0	--	67,233	67,233
1958	--	--	--	--	0	0	--	41,849	41,849
1959	--	--	--	--	0	N/A	--	37,562	37,562
1960	--	--	--	--	0	0	--	23,301	23,301
1961	--	--	--	--	0	0	--	10,035	10,035
1962	6,534	10,905	1,966	4,671	0	0	0	--	24,076
1963	13,561	8,817	2,142	943	0	0	0	--	25,463
1964	3,435	9,574	1,822	5,147	0	0	0	--	19,978
1965	10,045	12,402	1,937	5,859	0	0	0	--	30,243
1966	10,724	13,000	0	4,662	0	0	0	--	28,386
1967	5,500	8,538	69	3,010	0	0	0	--	17,117
1968	13,865	11,295	0	2,056	0	0	0	--	27,216
1969	12,180	26,905	620	600	0	0	0	--	40,305
1970	5,215	12,959	2,261	0	0	0	0	--	20,435
1971	13,321	8,175	625	946	0	0	0	--	23,067
1972	1,405	8,835	1,440	385	0	0	1,200	--	13,265
1973	6,800	10,355	2,591	222	0	0	0	--	19,968
1974	25,965	6,927	8,169	0	0	0	0	--	41,061
1975	14,933	8,255	1,054	0	0	0	211	--	24,453
1976	10,123	10,631	792	0	0	0	241	--	21,787
1977	9,213	15,327	4,988	57	0	0	5	--	29,590
1978	10,739	11,126	2,065	1,355	0	0	0	--	25,285
1979	18,489	11,312	4,145	51	0	0	0	--	33,997
1980	13,701	8,015	513	521	0	0	0	--	22,750
1981	11,031	7,615	4,149	162	0	0	1,300	--	24,257
1982	19,675	10,646	3,997	324	0	0	0	--	34,642
1983	25,085	15,245	11,032	856	0	0	362	--	52,580



## WASHINGTON COUNTY (Cont.)

TABLE 2: TIMBER HARVEST DATA FOR 1953-2004 (Cont.)

Year	Industry	NIP	State	BLM	USFS	Native American	Other Public	Private and State Combined	Totals
1984	34,865	28,224	22,756	1,769	0	0	368	--	87,982
1985	42,576	31,116	3,410	2,549	0	0	95	--	79,746
1986	37,945	22,844	9,139	15	0	0	696	--	70,639
1987	38,348	32,064	1,234	582	0	0	1,975	--	74,203
1988	31,855	41,639	16	37	0	0	1,347	--	74,894
1989	40,973	38,874	2,302	2,725	0	0	39	--	84,913
1990	51,105	21,174	2,259	1	0	0	66	--	74,605
1991	61,100	23,475	1,076	0	0	0	1,684	--	87,335
1992	50,005	32,909	2,822	4,231	0	0	294	--	90,261
1993	72,275	45,185	2,360	2	0	0	60	--	119,882
1994	75,112	35,414	3,065	0	0	0	0	--	113,591
1995	82,486	30,520	8,135	0	0	0	1,871	--	123,012
1996	89,826	31,687	13,444	2	0	0	1,511	--	136,470
1997	81,423	21,181	13,064	0	0	0	152	--	115,820
1998	73,303	11,920	7,345	13	0	0	461	--	93,042
1999	68,931	25,923	14,982	0	0	0	1,370	--	111,206
2000	103,888	21,250	19,747	32	0	0	684	--	145,601
2001	96,547	11,455	31,527	0	0	0	635	--	140,164
2002	107,356	13,308	12,371	77	0	0	1,089	--	134,201
2003	119,940	19,577	18,937	1,989	0	0	631	--	161,074
2004	111,141	36,089	28,333	2,790	0	0	0	--	178,353

*Data Sources:* 1953 through 1972 data from “Approximate Acres Logged and M.B.F. Volume Removed-State of Oregon, Including Hazard Status of Certain Cutover Lands” reports by ODF.

*Footnotes:* Excludes volumes removed for poles, piling, and wood-cutting operations. 1953 through 1961, Private and State Combined includes all ownerships except USFS and Native American.

*Data Sources:* 1973 through 1976 data from “Approximate Acres Logged and MBF Volume Removed-State of Oregon” reports by ODF.

*Footnotes:* Includes volumes removed for poles and pilings, but not wood-cutting operations except for 1973 which excludes poles, piling, and wood-cutting.

*Data Sources:* 1977 through 2004 data from “Oregon Timber Harvest Reports” by ODF.

*Footnotes:* Includes volumes removed for poles and pilings, but not wood-cutting operations. USFS Per-Acre-Material (PAM) volumes included for 1982 through 1986. USFS PAM volumes excluded for 1987 through 2004.



## WASHINGTON COUNTY (Cont.)

Washington County Timber Harvests, 1962-2004  
in Million Board Feet

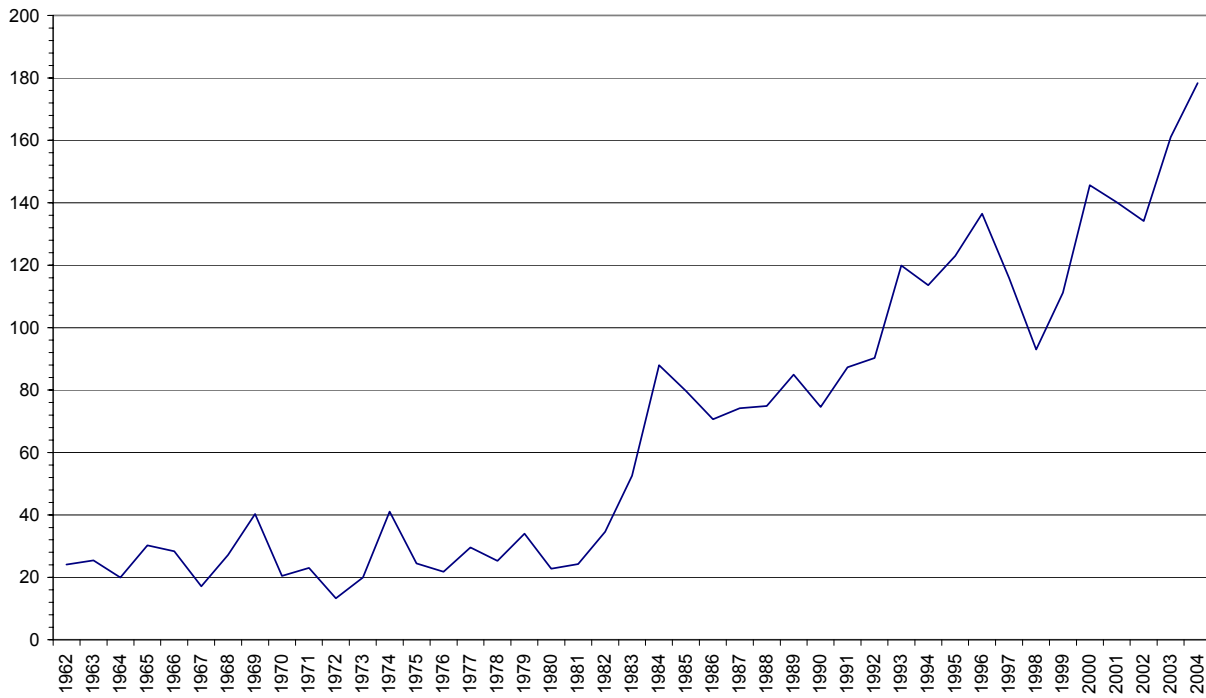



## WHEELER COUNTY

**TABLE 1: PRODUCTION OF SAWLOGS/TIMBER HARVEST DATA FOR 1925-1952**  
Measured in thousands of board feet (MBF) log scale.

Year	Volume	Year	Volume
1925	730	1939	39,184
1926	585	1940	42,037
1927	810	1941	77,798
1928	4,955	1942	82,180
1929	22,955	1943	65,540
1930	23,985	1944	N/A
1931	24,095	1945	52,000
1932	19,855	1946	47,360
1933	21,830	1947	65,640
1934	20,370	1948	27,765
1935	31,820	1949	13,293
1936	31,565	1950	98,951
1937	37,666	1951	113,381
1938	30,350	1952	61,381

*Data Source:* 1925 through 1948 data from Page 3 or 4 of “Production of Logs in Oregon and Washington,” 1925-1948, Forest Survey Report No. 101 by F.L. Moravets, USDA-PNWF&RES, 1950.

*Footnotes:* Production for years 1925 to 1943 inclusive and 1945, collected by Forest Service, USDA in cooperation with Bureau of the Census, US Dept. of Commerce. Production for 1946 collected by USFS. Production for 1947 and 1948 based on statistics compiled by State Forester, Oregon State Board of Forestry, USFS and Native American Service, US Dept. of Interior.

*Data Sources:* 1949 through 1952 data from “Volume Removed and Status of Cutover Lands Coming Within the Jurisdiction of the State Forester and Within the National Forest Protective Boundaries in the State of Oregon” reports by Oregon Department of Forestry (ODF).

*Footnotes:* Excludes volumes removed for poles, piling, and wood-cutting operations. 1949 does not include USFS volumes. 1950 through 1952 USFS volumes were added to ODF data. USFS volumes were from “Log Production in Oregon by West Side and East Side, and by County” reports.



## WHEELER COUNTY (Cont.)

**TABLE 2: TIMBER HARVEST DATA FOR 1953-2004**  
 Measured in thousands of board feet (MBF) log scale.

Year	Industry	NIP	State	BLM	USFS	Native American	Other Public	Private and State Combined	Totals
1953	--	--	--	--	13,300	0	--	99,828	113,128
1954	--	--	--	--	15,800	0	--	98,326	114,126
1955	--	--	--	--	11,700	0	--	68,756	80,456
1956	--	--	--	--	12,600	0	--	58,987	71,587
1957	--	--	--	--	19,900	0	--	650	20,550
1958	--	--	--	--	23,000	0	--	21,387	44,387
1959	--	--	--	--	57,100	N/A	--	30,327	87,427
1960	--	--	--	--	20,900	0	--	22,994	43,894
1961	--	--	--	--	28,800	0	--	10,120	38,920
1962	8,302	3,121	0	5	15,700	0	0	--	27,128
1963	10,680	2,968	0	90	6,400	0	0	--	20,138
1964	5,721	20,806	1,473	61	6,900	0	0	--	34,961
1965	12,788	8,945	1,860	0	27,900	0	0	--	51,493
1966	13,509	1,433	283	0	8,500	0	0	--	23,725
1967	6,951	3,888	1,170	0	5,100	0	0	--	17,109
1968	9,912	8,000	0	3,047	27,812	0	0	--	48,771
1969	1,574	7,791	0	0	31,477	0	0	--	40,842
1970	1,208	1,623	0	52	33,115	0	0	--	35,998
1971	13,924	3,388	0	0	25,350	0	0	--	42,662
1972	13,593	2,836	0	0	29,615	0	0	--	46,044
1973	12,165	6,968	2,180	1,524	54,567	0	0	--	77,404
1974	29,661	4,689	0	6	52,655	0	0	--	87,011
1975	25,675	4,359	0	203	20,563	0	0	--	50,800
1976	26,742	5,083	0	3,720	10,922	0	0	--	46,467
1977	5,815	20,675	50	164	31,023	0	0	--	57,727
1978	5,825	3,375	0	0	41,261	0	0	--	50,461
1979	1,770	320	0	0	20,674	0	0	--	22,764
1980	12,050	2,100	0	0	22,962	0	0	--	37,112
1981	3,380	670	0	0	14,872	0	0	--	18,922
1982	0	43	0	0	4,467	0	0	--	4,510
1983	894	3,910	0	1,988	14,213	0	0	--	21,005



## WHEELER COUNTY (Cont.)

TABLE 2: TIMBER HARVEST DATA FOR 1953-2004 (Cont.)

Year	Industry	NIP	State	BLM	USFS	Native American	Other Public	Private and State Combined	Totals
1984	3,087	4,345	0	0	22,098	0	0	--	29,530
1985	4,665	3,711	0	6	30,826	0	0	--	39,208
1986	16,436	7,578	0	0	21,266	0	0	--	45,280
1987	5,682	8,350	0	0	8,998	0	0	--	23,030
1988	6,457	8,571	0	0	19,392	0	0	--	34,420
1989	9,956	8,298	0	0	28,160	0	0	--	46,414
1990	24,094	7,567	0	0	19,783	0	0	--	51,444
1991	17,147	17,852	18	0	26,747	0	0	--	61,764
1992	17,917	32,572	0	0	23,827	0	0	--	74,316
1993	19,492	18,421	72	0	18,641	0	0	--	56,626
1994	27,540	9,603	17	0	743	0	0	--	37,903
1995	43,845	3,966	0	84	2,999	0	61	--	50,955
1996	74,858	7,363	0	84	6,011	0	0	--	88,316
1997	48,482	5,638	0	77	15,654	0	0	--	69,851
1998	21,124	8,086	0	46	1,089	0	0	--	30,345
1999	10,385	7,306	0	0	1,291	0	0	--	18,982
2000	15,851	5,412	0	0	5,412	0	0	--	26,675
2001	3,894	5,821	0	0	2,641	0	0	--	12,356
2002	3,661	12,768	0	0	1,313	0	0	--	17,742
2003	462	14,813	0	0	2,094	0	0	--	17,369
2004	1,583	5,076	0	0	1,262	0	0	--	7,921

*Data Sources:* 1953 through 1972 data from “Approximate Acres Logged and M.B.F. Volume Removed-State of Oregon, Including Hazard Status of Certain Cutover Lands” reports by ODF.

*Footnotes:* Excludes volumes removed for poles, piling, and wood-cutting operations. 1953 through 1961, Private and State Combined includes all ownerships except USFS and Native American.

*Data Sources:* 1973 through 1976 data from “Approximate Acres Logged and MBF Volume Removed-State of Oregon” reports by ODF.

*Footnotes:* Includes volumes removed for poles and pilings, but not wood-cutting operations except for 1973 which excludes poles, piling, and wood-cutting.

*Data Sources:* 1977 through 2004 data from “Oregon Timber Harvest Reports” by ODF.

*Footnotes:* Includes volumes removed for poles and pilings, but not wood-cutting operations. USFS Per-Acre-Material (PAM) volumes included for 1982 through 1986. USFS PAM volumes excluded for 1987 through 2004.



## WHEELER COUNTY (Cont.)

**Wheeler County Timber Harvest, 1962-2004**  
*in Million Board Feet*

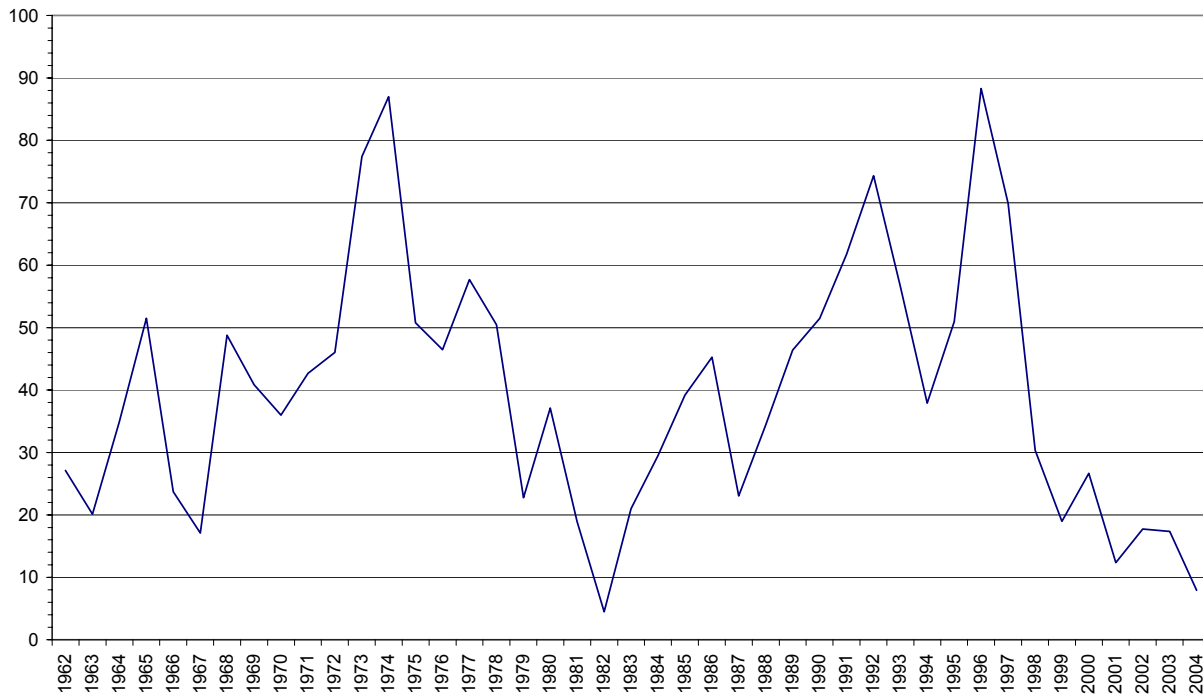





## YAMHILL COUNTY

**TABLE 1: PRODUCTION OF SAWLOGS/TIMBER HARVEST DATA FOR 1925-1952**  
Measured in thousands of board feet (MBF) log scale.

Year	Native American	Other	Totals
1925	--	107,565	107,565
1926	--	110,475	110,475
1927	--	118,405	118,405
1928	--	135,715	135,715
1929	--	118,790	118,790
1930	--	58,235	58,235
1931	--	19,009	19,009
1932	--	35,410	35,410
1933	--	33,866	33,866
1934	--	40,005	40,005
1935	--	47,342	47,342
1936	--	40,699	40,699
1937	--	36,192	36,192
1938	--	47,628	47,628
1939	--	44,566	44,566
1940	--	59,886	59,886
1941	--	110,261	110,261
1942	--	70,812	70,812
1943	--	93,756	93,756
1944	N/A	N/A	N/A
1945	--	76,170	76,170
1946	--	111,159	111,159
1947	--	167,771	167,771
1948	--	150,069	150,069
1949	--	111,358	111,358
1950	1,000	130,181	131,181
1951	--	111,326	111,326
1952	--	125,237	125,237

*Data Source:* 1925 through 1948 data from Page 3 or 4 of “Production of Logs in Oregon and Washington,” 1925-1948, Forest Survey Report No. 101 by F.L. Moravets, USDA-PNWF&RES, 1950.

*Footnotes:* Production for years 1925 to 1943 inclusive and 1945, collected by Forest Service, USDA in cooperation with Bureau of the Census, US Dept. of Commerce. Production for 1946 collected by USFS. Production for 1947 and 1948 based on statistics compiled by State Forester, Oregon State Board of Forestry, USFS and Native American Service, US Dept. of Interior.

*Data Sources:* 1949 through 1952 data from “Volume Removed and Status of Cutover Lands Coming Within the Jurisdiction of the State Forester and Within the National Forest Protective Boundaries in the State of Oregon” reports by Oregon Department of Forestry (ODF).

*Footnotes:* Excludes volumes removed for poles, piling, and wood-cutting operations. 1949 does not include USFS or Native American volumes. 1950 USFS volumes were added to ODF data. 1951 and 1952 USFS and Native American volumes were added to ODF data. USFS and Native American volumes were from “Log Production in Oregon by West Side and East Side, and by County” reports.



## YAMHILL COUNTY (Cont.)

**TABLE 2: TIMBER HARVEST DATA FOR 1953-2004**  
 Measured in thousands of board feet (MBF) log scale.

Year	Industry	NIP	State	BLM	USFS	Native American	Other Public	Private and State Combined	Totals
1953	--	--	--	--	0	63	--	48,238	48,301
1954	--	--	--	--	0	0	--	73,973	73,973
1955	--	--	--	--	0	0	--	73,541	73,541
1956	--	--	--	--	0	0	--	78,397	78,397
1957	--	--	--	--	0	0	--	51,678	51,678
1958	--	--	--	--	0	0	--	60,722	60,722
1959	--	--	--	--	0	N/A	--	58,244	58,244
1960	--	--	--	--	5,200	0	--	35,401	40,601
1961	--	--	--	--	0	0	--	37,730	37,730
1962	6,005	1,078	0	26,089	0	0	0	--	33,172
1963	8,156	2,639	62	10,717	200	0	0	--	21,774
1964	9,124	8,680	468	24,188	0	0	5,000	--	47,460
1965	8,577	10,649	0	21,521	600	0	0	--	41,347
1966	12,191	6,437	0	37,401	1,600	0	0	--	57,629
1967	19,602	4,084	0	29,412	5,000	0	2,693	--	60,791
1968	11,155	4,227	0	42,109	6,263	0	4,200	--	67,954
1969	7,840	11,778	0	31,980	3,357	0	1,100	--	56,055
1970	11,803	3,054	0	22,574	2,081	0	150	--	39,662
1971	13,026	6,999	0	42,333	2,974	0	0	--	65,332
1972	14,516	5,201	17	45,759	8,036	0	4,342	--	77,871
1973	9,363	8,500	0	41,035	12,317	0	9,332	--	80,547
1974	15,946	6,387	0	31,168	9,870	0	520	--	63,891
1975	34,162	3,205	0	10,242	4,553	0	2,416	--	54,578
1976	34,568	7,300	0	15,221	378	0	4,830	--	62,297
1977	13,747	15,809	0	23,629	12,979	0	0	--	66,164
1978	23,906	4,847	0	14,871	9,306	0	2,791	--	55,721
1979	21,266	6,131	0	12,728	9,278	0	5,246	--	54,649
1980	25,517	2,834	0	29,200	11,301	0	2,300	--	71,152
1981	30,815	3,829	4,284	23,128	10,393	0	1,851	--	74,300
1982	37,663	4,168	0	6,296	7,153	0	825	--	56,105
1983	38,287	10,925	0	20,482	8,906	0	24	--	78,624
1984	43,690	8,452	0	9,295	8,281	0	5,369	--	75,087
1985	45,838	12,009	0	22,157	10,098	0	0	--	90,102
1986	60,809	25,218	0	13,096	19,035	0	4,703	--	122,861



## YAMHILL COUNTY (Cont.)

TABLE 2: TIMBER HARVEST DATA FOR 1953-2004 (Cont.)

Year	Industry	NIP	State	BLM	USFS	Native American	Other Public	Private and State Combined	Totals
1987	40,530	18,313	63	19,752	20,071	0	3,884	--	102,613
1988	52,333	14,290	321	15,671	25,753	8,990	5,275	--	122,633
1989	73,273	17,208	0	9,880	21,138	20,903	3,288	--	145,690
1990	35,917	20,144	0	9,841	6,495	10,376	7,175	--	89,948
1991	61,883	14,323	0	12,348	9,363	14,782	5,984	--	118,683
1992	74,768	15,460	0	24,485	7,369	10,366	7,629	--	140,077
1993	55,057	30,249	0	1,882	8,134	2,827	5,602	--	103,751
1994	68,833	32,751	0	2,509	1,409	8,383	5,757	--	119,642
1995	89,016	24,324	0	8,085	716	11,007	4,926	--	138,074
1996	56,548	26,951	0	5,647	0	5,462	5,618	--	100,226
1997	54,936	19,507	15	957	0	3,822	2,959	--	82,196
1998	69,597	9,839	0	3,269	33	6,470	3,475	--	92,683
1999	53,656	24,500	0	27	0	5,041	8,848	--	92,072
2000	51,784	14,986	0	28	0	0	7,439	--	74,237
2001	68,330	14,620	0	33	0	9,718	2,290	--	94,991
2002	85,273	20,936	0	3,194	0	7,698	3,708	--	120,809
2003	82,721	18,452	0	244	0	6,952	4,138	--	112,507
2004	100,472	19,480	7	211	1,299	11,248	3,549	--	136,266

*Data Sources:* 1953 through 1972 data from “Approximate Acres Logged and M.B.F. Volume Removed-State of Oregon, Including Hazard Status of Certain Cutover Lands” reports by ODF.

*Footnotes:* Excludes volumes removed for poles, piling, and wood-cutting operations. 1953 through 1961, Private and State Combined includes all ownerships except USFS and Native American. Native American volumes were added to ODF data. Native American volumes were from “Log Production in Oregon” and “Timber Harvest by Ownership in State of Oregon” by USFS Division of Forest Economics Research.

*Data Sources:* 1973 through 1976 data from “Approximate Acres Logged and MBF Volume Removed-State of Oregon” reports by ODF.

*Footnotes:* Includes volumes removed for poles and pilings, but not wood-cutting operations except for 1973 which excludes poles, piling, and wood-cutting.

*Data Sources:* 1977 through 2004 data from “Oregon Timber Harvest Reports” by ODF.

*Footnotes:* Includes volumes removed for poles and pilings, but not wood-cutting operations. USFS Per-Acre-Material (PAM) volumes included for 1982 through 1986. USFS PAM volumes excluded for 1987 through 2004.



## YAMHILL COUNTY (Cont.)

**Yamhill County Timber Harvests, 1962-2004**  
*in Million Board Feet*

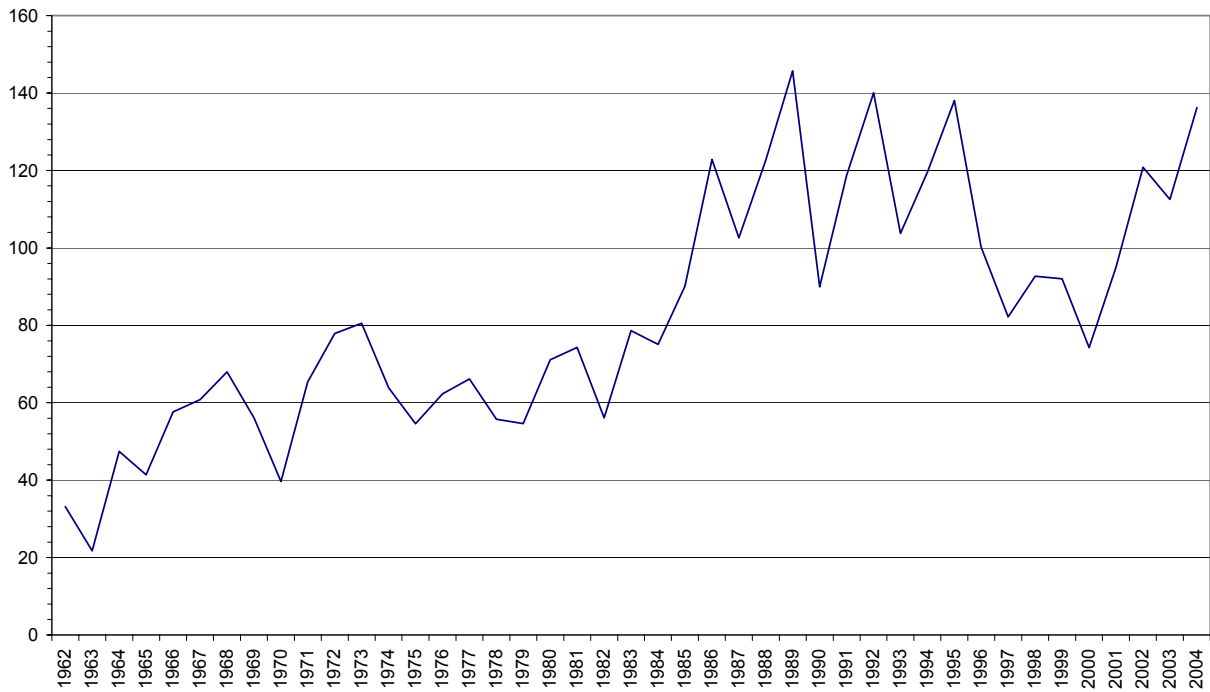



## **APPENDIX (Additional Graphs)**

Bureau of Land Management Timber Harvests .....	A-1
U.S. Forest Service Timber Harvests .....	A-1
Native American Timber Harvests .....	A-2
Forest Industry Timber Harvests .....	A-2
Non-Industrial Private (NIP) Timber Harvests .....	A-3
State Timber Harvests .....	A-3
County & Municipal Timber Harvests .....	A-4
Timber Harvest in Board and Cubic Feet .....	A-4
Annual Timber Harvests for All Oregon .....	A-5
Western Oregon Timber Harvests .....	A-5
Eastern Oregon Timber Harvests .....	A-6



**Bureau of Land Mangement Timber Harvests, 1962-2004**  
*in Million Board Feet*

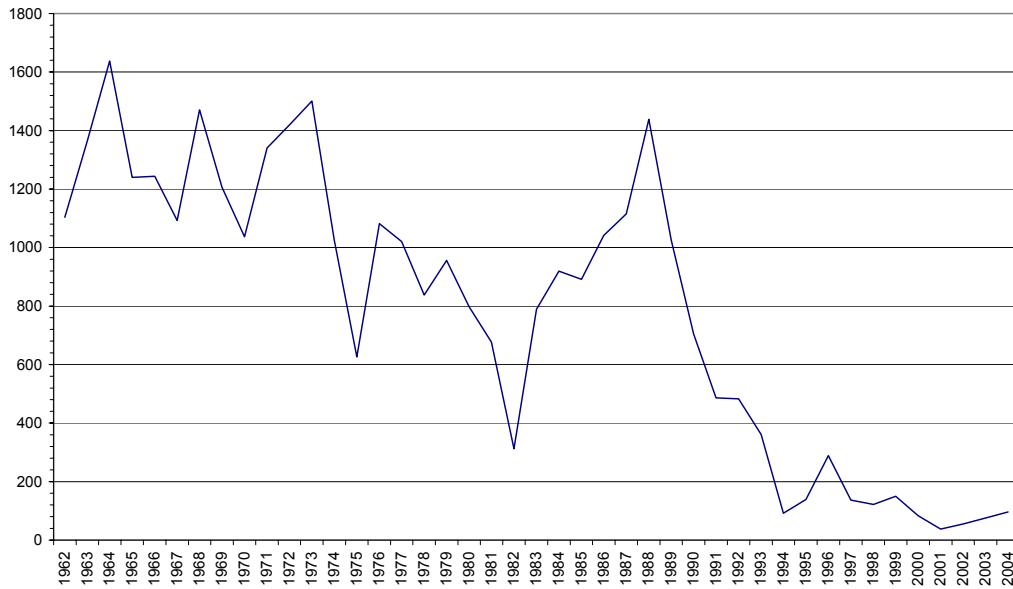

**U.S. Forest Service Timber Harvests, 1962-2004**  
*in Million Board Feet*

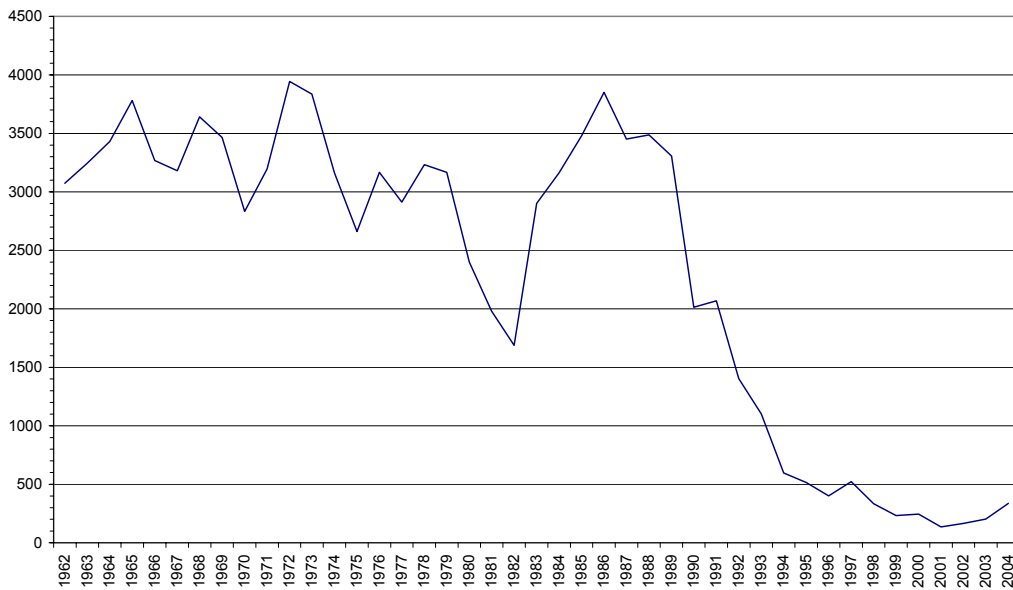



**Native American Timber Harvests, 1962-2004**  
in Million Board Feet

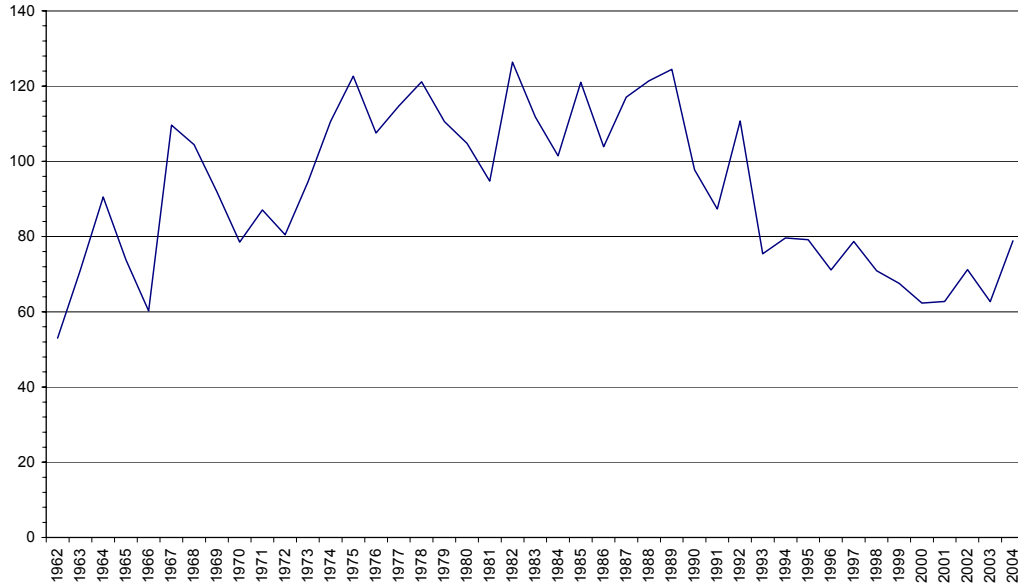

**Forest Industry Timber Harvests, 1962-2004**  
in Million Board Feet

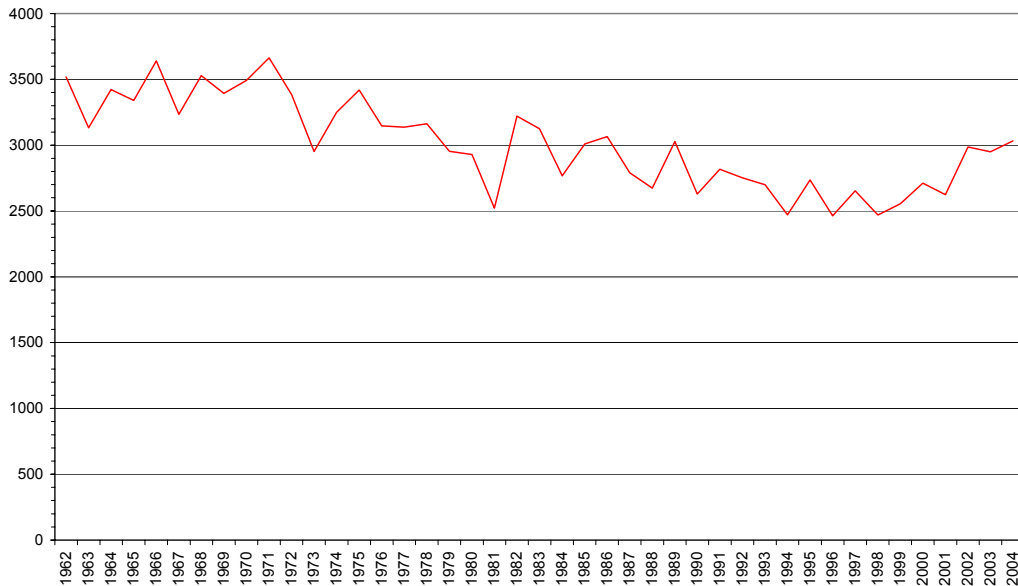



**Non-Industrial Private (NIP) Timber Harvests, 1962-2004**  
*in Million Board Feet*

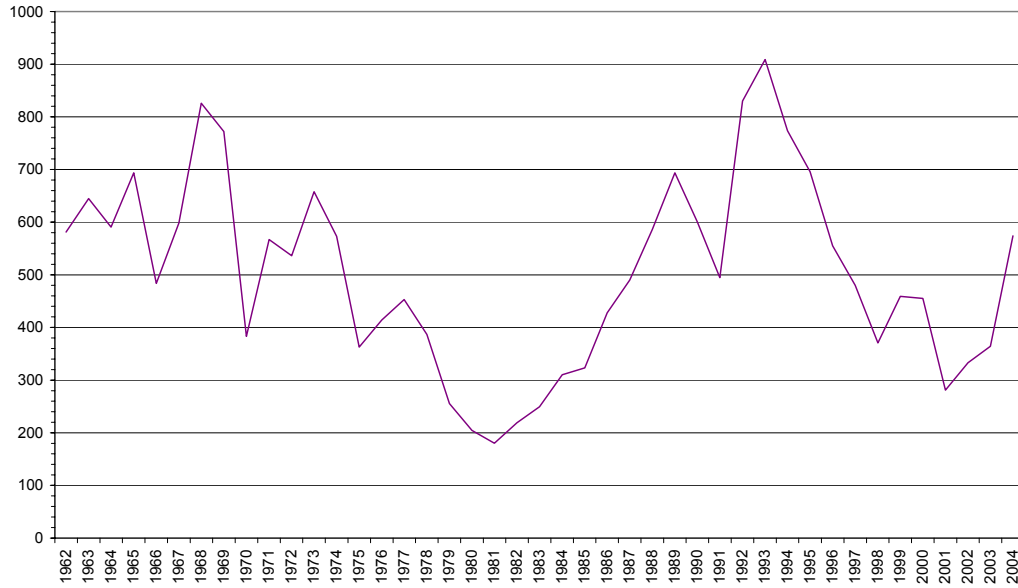

**State Timber Harvests, 1962-2004**  
*in Million Board Feet*

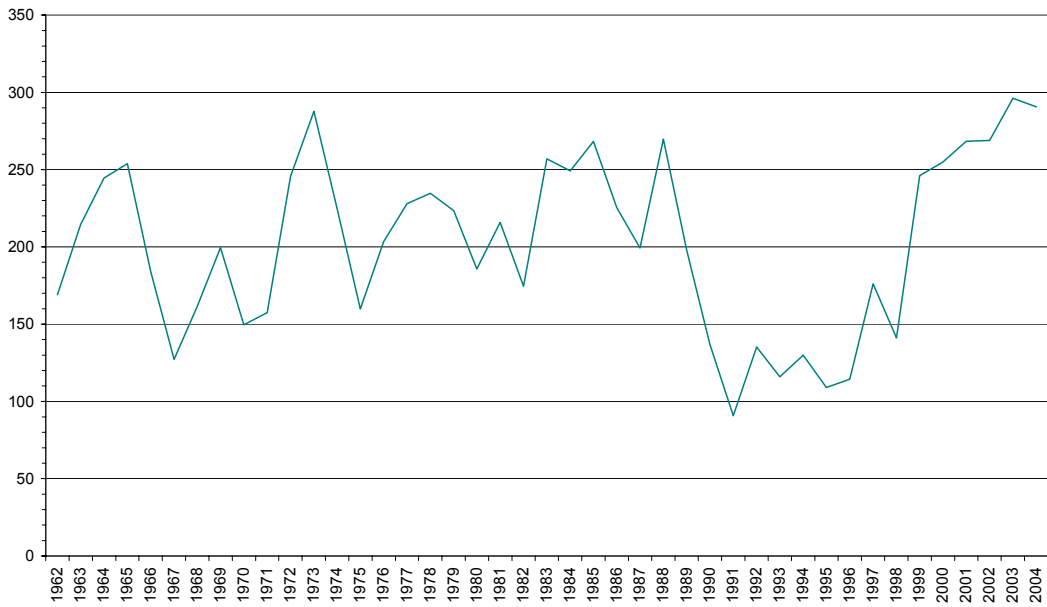





County & Municipal Timber Harvests, 1965-2004  
in Million Board Feet

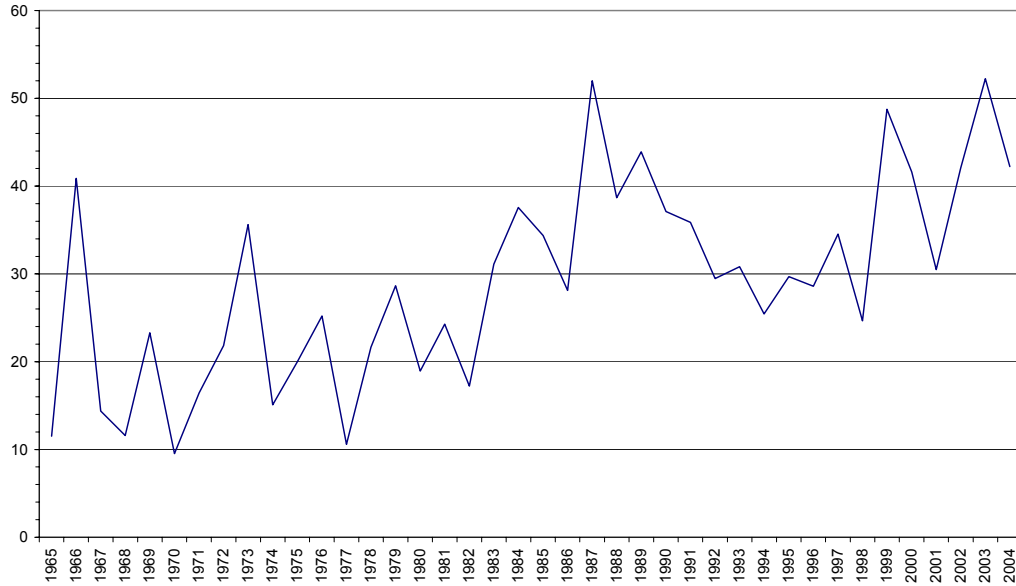

Timber Harvest in Board Feet and Cubic Feet  
1980-2004

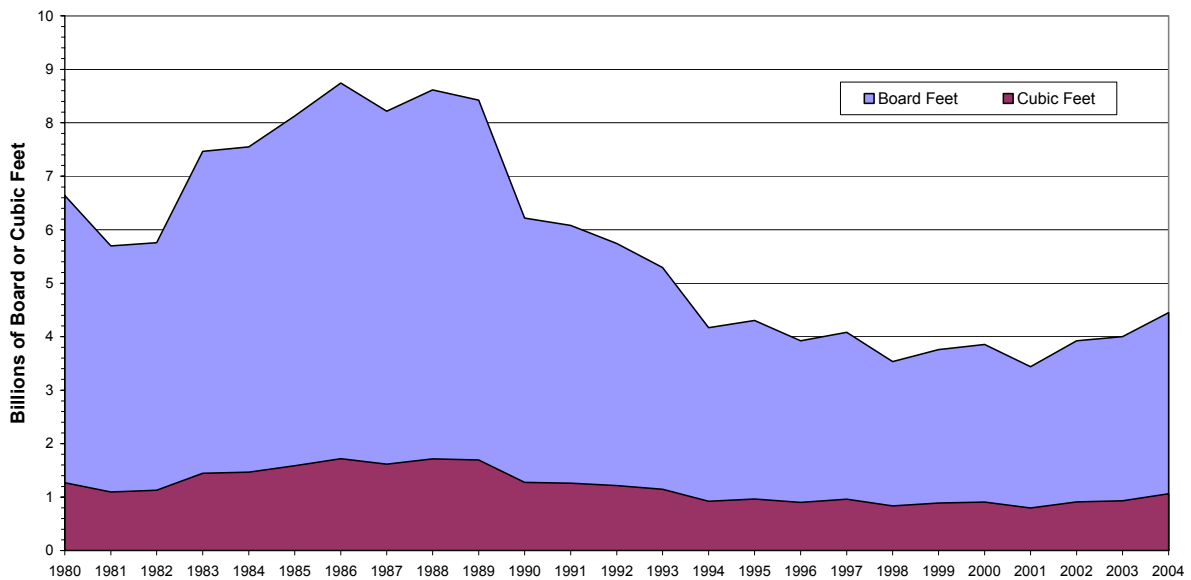



Annual Timber Harvests for All Oregon, by Ownership Group, 1962-2004 in Billion Board Feet

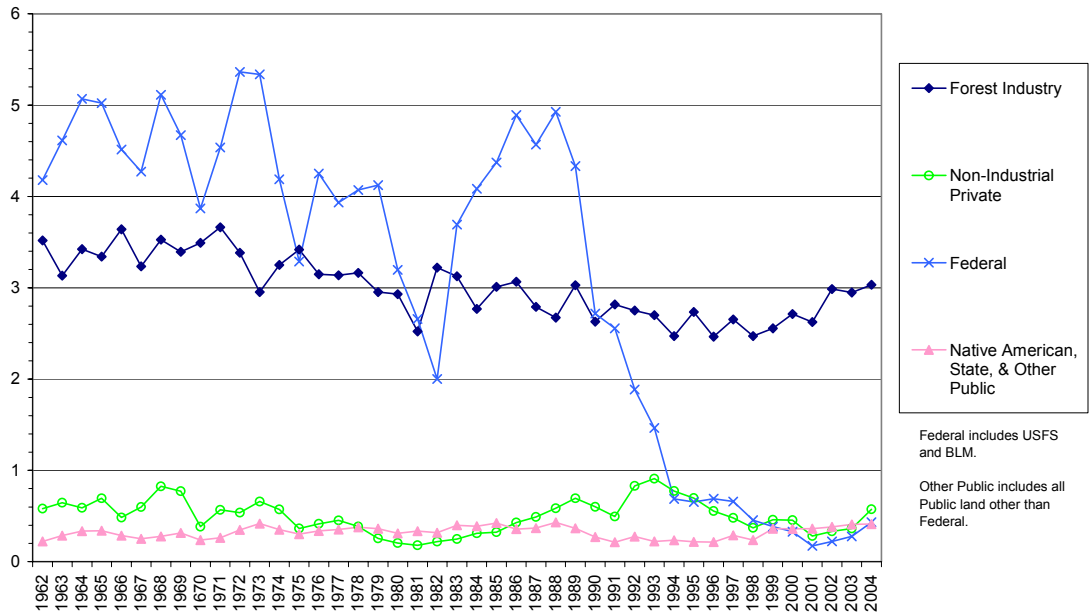

Western Oregon Timber Harvests by Ownership Group, 1962-2004 in Billion Board Feet

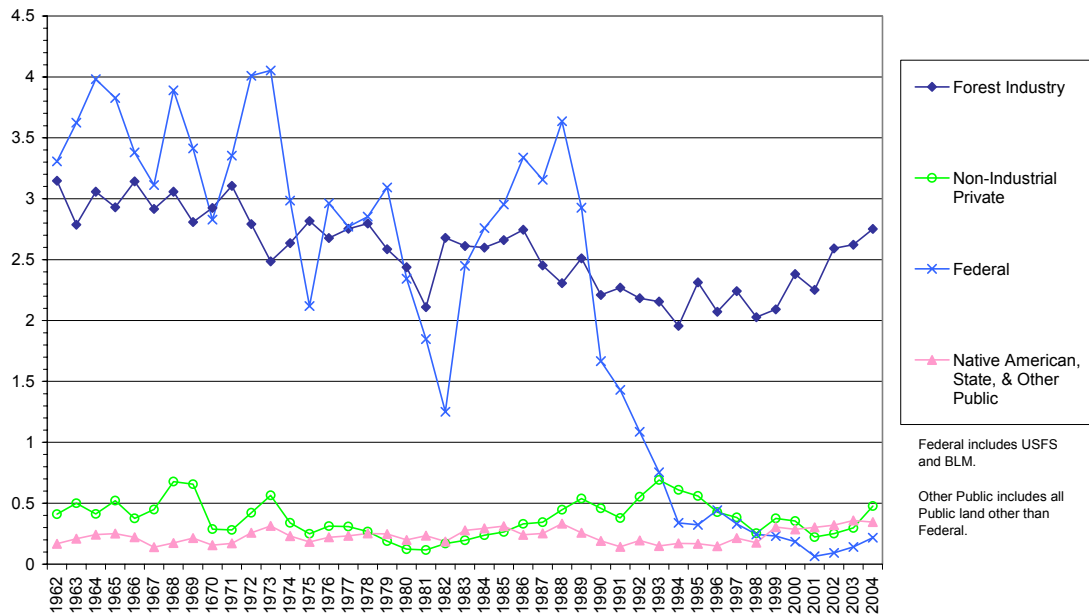



Eastern Oregon Timber Harvests by Ownership Group, 1962-2004  
in Billion Board Feet

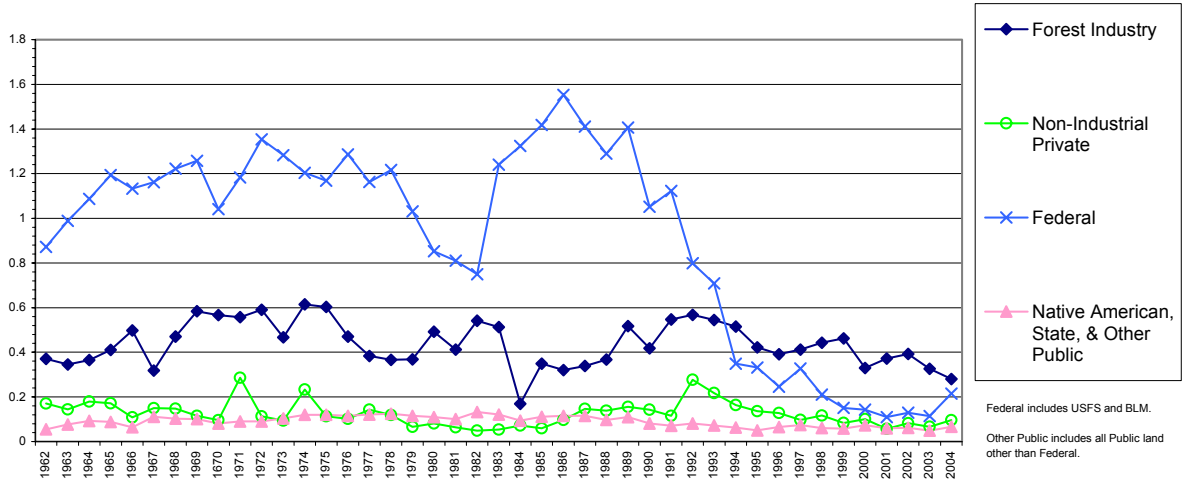

Federal includes USFS and BLM.  
Other Public includes all Public land other than Federal.