

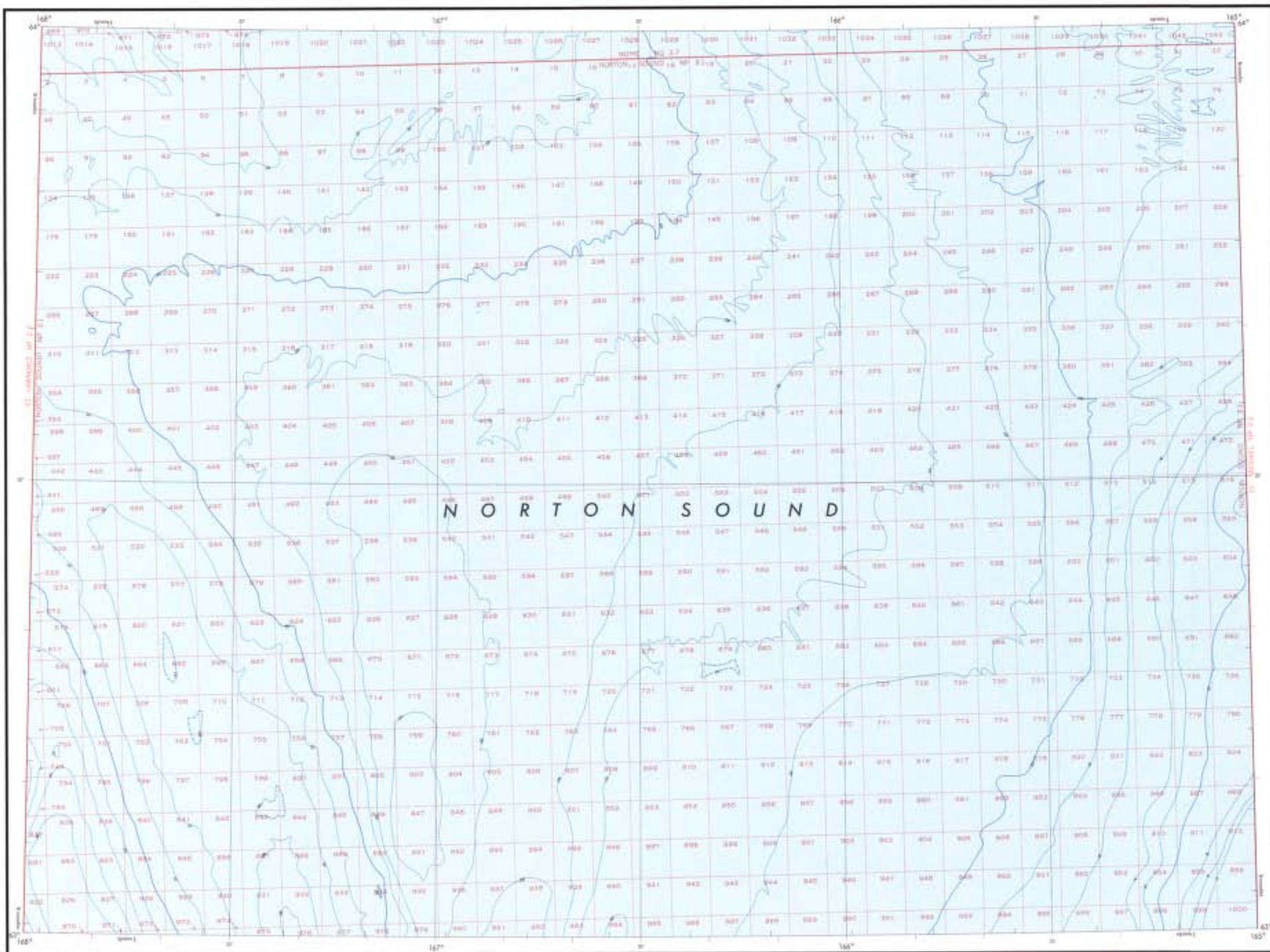

UNITED STATES

# BATHYMETRIC MAP

BERING SEA  
NORTON SOUND



Base map information including bathymetry was provided by the National Ocean Service (NOS) Bathymetry compiled from NOAA hydrographic survey data (see index) which comply with International Hydrographic Organization (IHO) Special Publication No. 222 accuracy standards as those used at the date of the survey. This information is not intended for navigational purposes.

Universal Transverse Mercator Grid Zone S, 18Q UTM Meter Ticks (---) are shown inside the mapline.

Oblique projection survey data, printed in red, compiled by the Minerals Management Service. Heavy lines indicate limits of MMS Outer Continental Shelf (OCS) of Prehistoric Diagram. The projections on this map are not for Federal leasing purposes, for such purposes refer to the OCS Official Prehistoric Diagram available from the Minerals Management Service.

### HYDROGRAPHIC SURVEY IDENTIFICATION

Survey Name	Year	Depth Range (m)	Chart No.
NOAA 123	1982	0-1000	1234
NOAA 456	1983	0-1000	4567
NOAA 789	1984	0-1000	7890
NOAA 1011	1985	0-1000	1011
NOAA 1212	1986	0-1000	1212
NOAA 1313	1987	0-1000	1313
NOAA 1414	1988	0-1000	1414
NOAA 1515	1989	0-1000	1515
NOAA 1616	1990	0-1000	1616
NOAA 1717	1991	0-1000	1717
NOAA 1818	1992	0-1000	1818
NOAA 1919	1993	0-1000	1919
NOAA 2020	1994	0-1000	2020



Published at Washington, D.C.  
U.S. DEPARTMENT OF COMMERCE  
NATIONAL OCEANIC AND ATMOSPHERIC ADMINISTRATION  
NATIONAL OCEAN SERVICE  
1983

BATHYMETRIC CONTOUR INTERVALS: 10 METERS TO MAXIMUM DEPTH,  
SUPPLEMENTED BY 2 METER INTERVALS

DATUM: MEAN LOWER LOW WATER

TRANSVERSE MERCATOR PROJECTION  
Scale 1:250,000



NATIONAL OCEAN SERVICE  
HYDROGRAPHIC SURVEY 3084

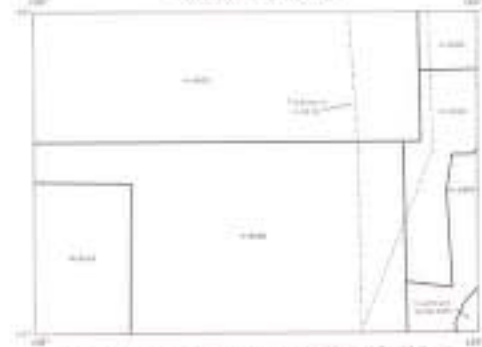

NORTON SOUND  
NOS NP 3-1



Photographic copies of this chart and chart covers may be obtained at the cost of one dollar by ordering the chart (N-2238), National Ocean Service, National Oceanic and Atmospheric Administration, Washington, DC 20543-0001.