

62°00'
30°00'

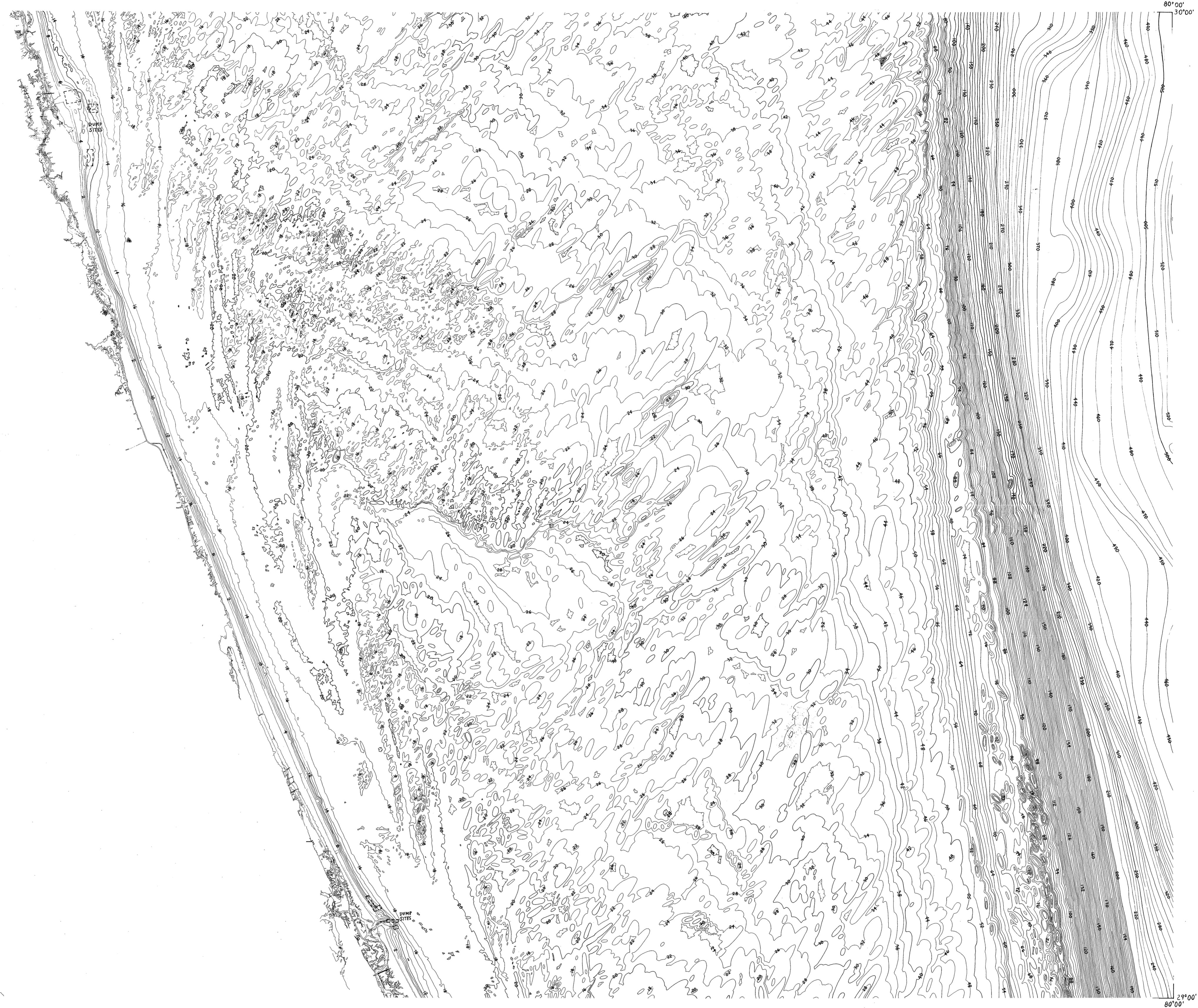

60°00'
28°00'

28°00'
82°00'

HYDROGRAPHIC SURVEY INFORMATION

SURVEY NUMBER	SURVEY DATE	SURVEY SCALE	SURVEY LINE SPACING (NAUT. MILES)
H-5994	1985	1:120,000	50-10
H-6200	1987	1:120,000	50-10
H-6261	1976	1:80,000	50-10
H-6262	1976	1:80,000	50-10
H-6263	1976	1:80,000	50-10
H-6264	1977	1:80,000	50-12

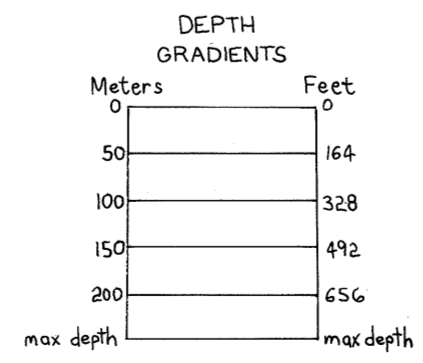
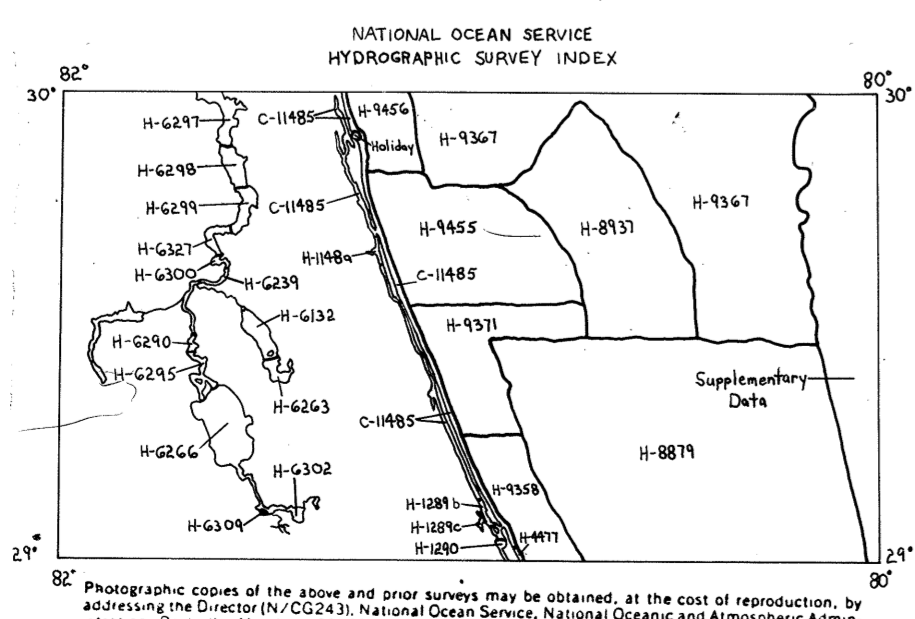

BATHYMETRIC WITH DEPTHS

Bathymetric Contour Intervals: 10 meters to 200 meter depth, supplemented by 2 meter intervals, thence 50 meters to maximum depth, supplemented by 10 meter intervals.

Datum is Mean Low Water

METER SOUNDS

INDEX TO ADJOINING SHEETS T8°

VALOSTA NH 17-6	JACKSONVILLE NH 17-5	STETSON MESA NH 17-6
DAINESVILLE NH 17-7	DAYTONA BEACH NH 17-8	ADAMS NH 17-9
TARPON SPRINGS NH 17-10	ORLANDO NH 17-11	PILLSBURY NH 17-12

The bathymetric maps shown on this index are for sale by the National Ocean Service, National Oceanic and Atmospheric Administration, Rockville, Maryland 20852.

PRELIMINARY COPY

SUBJECT TO REVIEW/REVISION

DAYTONA BEACH, FLORIDA
#215

**DAYTONA BEACH
NH 17-8**

DRAWING NUMBER
NH 17-8
Daytona Beach, FL

DRAWING NUMBER
1 : 250,000

DRAWING NUMBER

DRAWING NUMBER