

BATHYMETRIC MAP

PACIFIC OCEAN
SANTA ROSA ISLAND

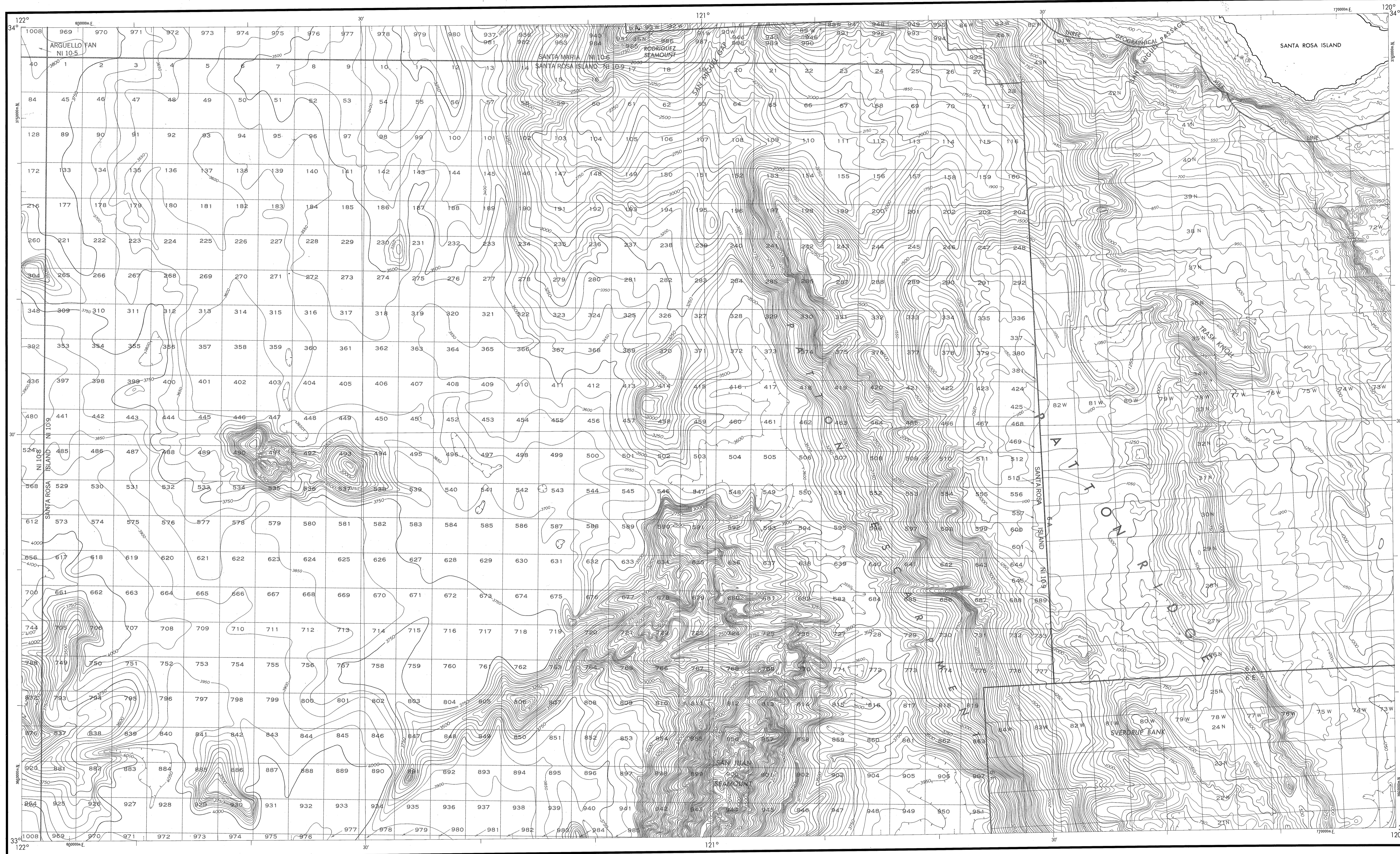

DRAWING NUMBER
NI 10-9
 Santa Rosa Is., CA
 DRAWING NUMBER
1:250,000
 DRAWING NUMBER
 SANTA ROSA ISLAND
 NOS NI 10-9 (OCS)

Base map information including bathymetry was compiled by the National Ocean Service (NOS). Bathymetry was compiled from NOS hydrographic surveys (see index). NOS hydrographic survey data complies with International Hydrographic Organization (IHO) Special Publication 44 accuracy standards or those used at the date of the surveys. This information is not intended for navigational purposes.

Bathymetric Contour Interval: 10 meters to 200 meter depth, thence 50 meters to maximum depth.

Datum: Mean Lower Low Water (MLLW).

Universal Transverse Mercator Grid, Zone 10; 10,000 meter ticks (---) are shown inside the neatline.

Protraction Diagram data shown in a subboxed (screened) block was compiled by the Minerals Management Service (MMS).

THIS MAP IS NOT A LEGAL DOCUMENT for Federal leasing purposes; for such purposes use the MMS Outer Continental Shelf Official Protraction Diagrams.

Heavy lines indicate limits of these protraction diagrams.

HYDROGRAPHIC SURVEY INFORMATION			
SURVEY NUMBER	SURVEY DATE	SURVEY SCALE	SURVEY LINE SPACING (NAUT. MILES)
H-5583	1944-38	1:50,000	03-21
H-5596	1944-38	1:50,000	03-09
H-5700	1944-38	1:50,000	03-13
H-5733	1944-38	1:50,000	03-11
H-5774	1951-58	1:50,000	11-13
H-5772	1953	1:100,000	05-10
H-5774	1953-54	1:100,000	05-10
H-5800	1955	1:50,000	05-13
H-6206	1956	1:200,000	15-10
H-6211	1956	1:50,000	05-10
H-6206	1957	1:50,000	05-10
H-6206	1958	1:200,000	15-10

OUTER CONTINENTAL SHELF RESOURCE MANAGEMENT MAP

UNITED STATES DEPARTMENT OF COMMERCE
NATIONAL OCEANIC AND ATMOSPHERIC ADMINISTRATION
NATIONAL OCEAN SERVICE
1984

Produced at Washington, D.C.
for

UNITED STATES DEPARTMENT OF THE INTERIOR
MINERALS MANAGEMENT SERVICE

TRANSVERSE MERCATOR PROJECTION

Scale 1:250,000

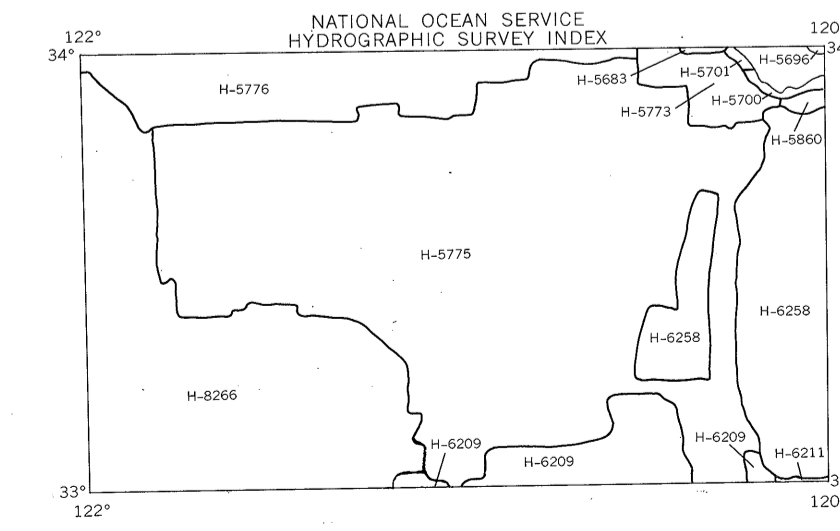
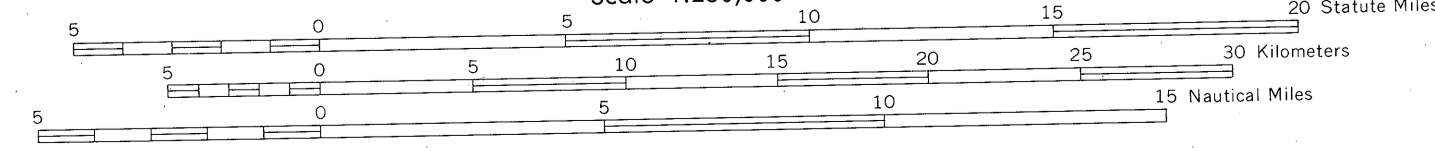

SANTA ROSA ISLAND
NOS NI 10-9 (OCS)

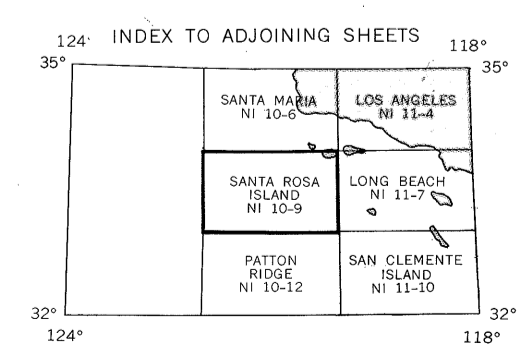

Photographic copies of the above and prior surveys may be obtained, at the cost of reproduction, by addressing the Director (N/OCS-243), National Ocean Service, National Oceanic and Atmospheric Administration, Rockville, Maryland 20852.