

BATHYMETRIC MAP

ATLANTIC OCEAN
NEW YORK

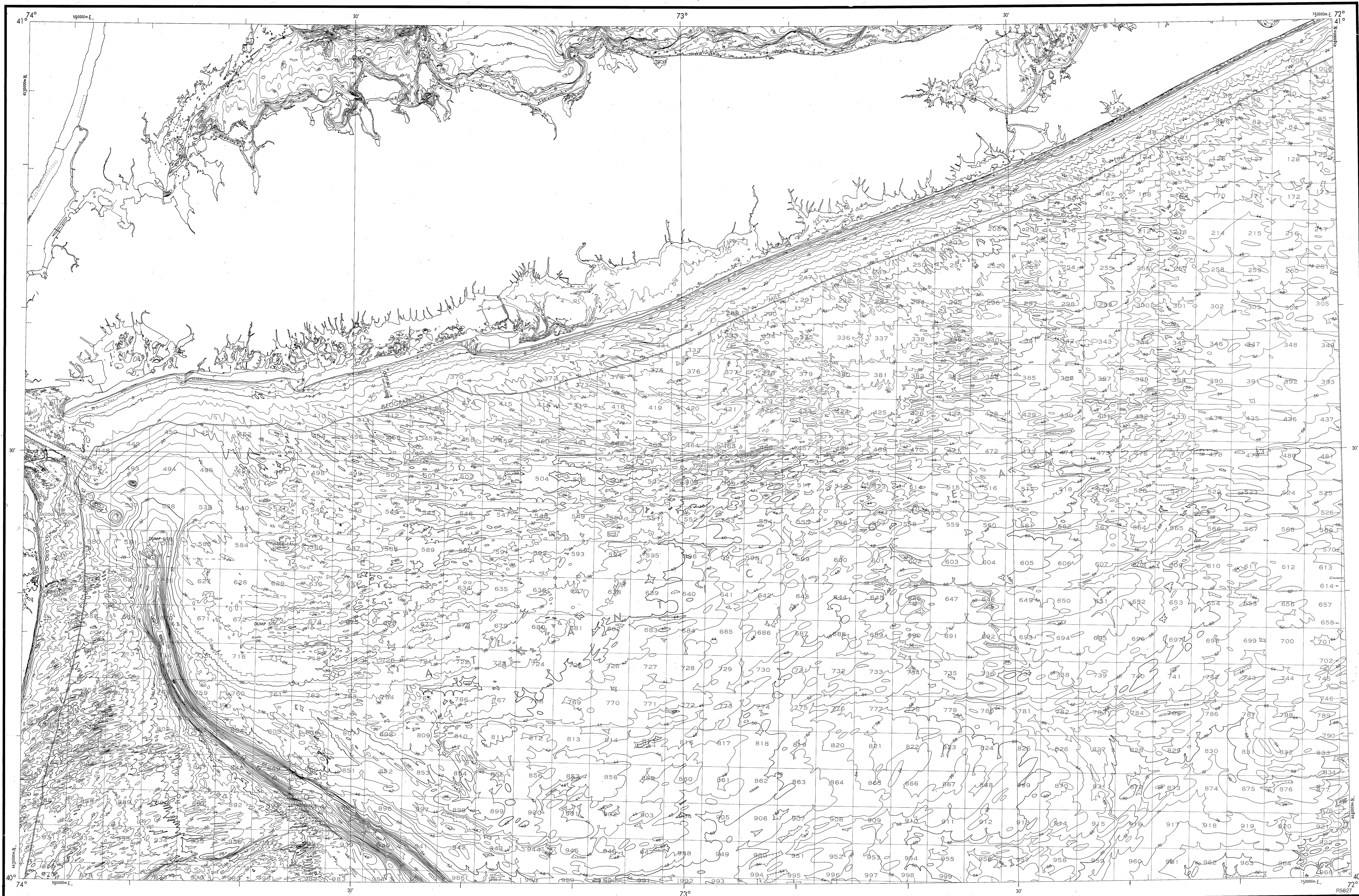

DRAWING NUMBER
NK 18-12
New York, NY

DRAWING NUMBER
1:250,000

DRAWING NUMBER
NK 18-12

Base map information including bathymetry was compiled by the National Ocean Survey (NOS). Bathymetry was compiled for the Bureau of Land Management (BLM) from NOS hydrographic surveys (see index). NOS Hydrographic survey data complies with International Hydrographic Organization (IHO) Special Publication 44 accuracy standards or those used at the date of the surveys. This is a reproduction of a facsimile of the bathymetric manuscript and does not necessarily represent the final publication. This information is not intended for navigational purposes.

Bathymetric Contour Interval: 10 meters to maximum depth, supplemented by 2 meter intervals.

Datum: Mean Low Water (MLW).

Universal Transverse Mercator Grid, Zone 18, 10,000 meter ticks (—) are shown inside the neatline.

Protraction Diagram data shown in a subdued (screened) black was compiled by the Bureau of Land Management (BLM).

THIS MAP IS NOT A LEGAL DOCUMENT for Federal leasing purposes; for such purposes use the BLM Outer Continental Shelf Official Protraction Diagrams.

Heavy line(s) indicate limits of these protraction diagrams.

HYDROGRAPHIC SURVEY INFORMATION											
SURVEY NUMBER	SURVEY DATE	SURVEY SCALE	SURVEY LINE SPACING (Meters/Minutes)	SURVEY NUMBER	SURVEY DATE	SURVEY SCALE	SURVEY LINE SPACING (Meters/Minutes)	SURVEY NUMBER	SURVEY DATE	SURVEY SCALE	SURVEY LINE SPACING (Meters/Minutes)
H-1591	1893	1:40,000	21-33	H-6735	1934	1:20,000	02-20	H-5327	1933	1:20,000	01-06
H-1732a	1896	1:10,000	02-09	H-6188	1936	1:40,000	11-29	H-5234	1933	1:20,000	01-06
H-1732b	1896	1:10,000	02-09	H-6189	1936	1:40,000	12-25	H-5323	1933	1:20,000	01-06
H-1733	1896	1:40,000	11-10	H-6128	1938	1:40,000	10-85	H-5325	1933	1:20,000	01-06
H-2863	1915	1:10,000	03-13	H-7629	1950	1:10,000	03-12	H-5326	1933	1:20,000	01-06
H-2944	1916	1:10,000	05-19	H-7799	1950	1:10,000	02-09	H-5376	1933	1:20,000	01-06
H-4792	1927	1:10,000	03-08	H-7820	1950	1:10,000	02-09	H-5377	1933	1:20,000	01-06
H-4793	1927	1:10,000	03-10	H-7821	1950	1:10,000	02-09	H-5378	1933	1:20,000	01-06
H-4794	1927	1:10,000	02-10	H-7822	1950	1:10,000	04-07	H-5379	1933	1:20,000	01-06
H-4797	1927	1:10,000	02-12	H-7843	1950	1:10,000	03-25	H-5380	1933	1:20,000	01-06
H-4893	1928	1:10,000	04-17	H-7864	1950	1:10,000	01-06	H-5381	1933	1:20,000	01-06
H-5134	1933	1:10,000	02-20	H-7865	1950	1:10,000	01-06	H-5382	1933	1:20,000	01-06
H-5323	1933	1:20,000	02-09	H-7938	1951	1:10,000	04-11	H-5383	1933	1:20,000	01-06
H-5325	1933	1:20,000	03-40	H-7939	1951	1:10,000	04-11	H-5384	1933	1:20,000	01-06
H-5326	1933	1:20,000	03-14	H-8091	1951	1:10,000	03-25	H-5385	1933	1:20,000	01-06
H-5327	1933	1:20,000	04-25	H-8092	1951	1:10,000	03-06	H-5386	1933	1:20,000	01-06
H-5376	1933	1:20,000	03-22	H-8093	1951	1:10,000	07-13	H-5387	1933	1:20,000	01-06
H-5377	1933	1:20,000	03-22	H-8094	1951	1:10,000	06-25	H-5388	1933	1:20,000	01-06
H-5378	1933	1:20,000	03-14	H-8095	1951	1:10,000	06-25	H-5389	1933	1:20,000	01-06
H-5379	1933	1:20,000	02-14	H-8096	1951	1:10,000	06-25	H-5390	1933	1:20,000	01-06
H-5380	1933	1:20,000	02-14	H-8097	1951	1:10,000	06-25	H-5391	1933	1:20,000	01-06
H-5409	1933	1:10,000	02-15	H-8098	1951	1:10,000	06-25	H-5392	1933	1:20,000	01-06
H-5410	1933	1:10,000	02-15	H-8099	1951	1:10,000	06-25	H-5393	1933	1:20,000	01-06
H-5411	1933	1:10,000	02-15	H-8100	1951	1:10,000	06-25	H-5394	1933	1:20,000	01-06
H-5412	1933	1:10,000	02-15	H-8101	1951	1:10,000	06-25	H-5395	1933	1:20,000	01-06
H-5413	1933	1:10,000	02-15	H-8102	1951	1:10,000	06-25	H-5396	1933	1:20,000	01-06
H-5414	1933	1:10,000	02-15	H-8103	1951	1:10,000	06-25	H-5397	1933	1:20,000	01-06
H-5415	1933	1:10,000	02-15	H-8104	1951	1:10,000	06-25	H-5398	1933	1:20,000	01-06
H-5416	1933	1:10,000	02-15	H-8105	1951	1:10,000	06-25	H-5399	1933	1:20,000	01-06
H-5417	1933	1:10,000	02-15	H-8106	1951	1:10,000	06-25	H-5400	1933	1:20,000	01-06
H-5418	1933	1:10,000	02-15	H-8107	1951	1:10,000	06-25	H-5401	1933	1:20,000	01-06
H-5419	1933	1:10,000	02-15	H-8108	1951	1:10,000	06-25	H-5402	1933	1:20,000	01-06
H-5420	1933	1:10,000	02-15	H-8109	1951	1:10,000	06-25	H-5403	1933	1:20,000	01-06
H-5421	1933	1:10,000	02-15	H-8110	1951	1:10,000	06-25	H-5404	1933	1:20,000	01-06
H-5422	1933	1:10,000	02-15	H-8111	1951	1:10,000	06-25	H-5405	1933	1:20,000	01-06
H-5423	1933	1:10,000	02-15	H-8112	1951	1:10,000	06-25	H-5406	1933	1:20,000	01-06
H-5424	1933	1:10,000	02-15	H-8113	1951	1:10,000	06-25	H-5407	1933	1:20,000	01-06
H-5425	1933	1:10,000	02-15	H-8114	1951	1:10,000	06-25	H-5408	1933	1:20,000	01-06
H-5426	1933	1:10,000	02-15	H-8115	1951	1:10,000	06-25	H-5409	1933	1:20,000	01-06
H-5427	1933	1:10,000	02-15	H-8116	1951	1:10,000	06-25	H-5410	1933	1:20,000	01-06
H-5428	1933	1:10,000	02-15	H-8117	1951	1:10,000	06-25	H-5411	1933	1:20,000	01-06
H-5429	1933	1:10,000	02-15	H-8118	1951	1:10,000	06-25	H-5412	1933	1:20,000	01-06
H-5430	1933	1:10,000	02-15	H-8119	1951	1:10,000	06-25	H-5413	1933	1:20,000	01-06
H-5431	1933	1:10,000	02-15	H-8120	1951	1:10,000	06-25	H-5414	1933	1:20,000	01-06
H-5432	1933	1:10,000	02-15	H-8121	1951	1:10,000	06-25	H-5415	1933	1:20,000	01-06
H-5433	1933	1:10,000	02-15	H-8122	1951	1:10,000	06-25	H-5416	1933	1:20,000	01-06
H-5434	1933	1:10,000	02-15	H-8123	1951	1:10,000	06-25	H-5417	1933	1:20,000	01-06
H-5435	1933	1:10,000	02-15	H-8124	1951	1:10,000	06-25	H-5418	1933	1:20,000	01-06
H-5436	1933	1:10,000	02-15	H-8125	1951	1:10,000	06-25	H-5419	1933	1:20,000	01-06
H-5437	1933	1:10,000	02-15	H-8126	1951	1:10,000	06-25	H-5420	1933	1:20,000	01-06
H-5438	1933	1:10,000	02-15	H-8127	1951	1:10,000	06-25	H-5421	1933	1:20,000	01-06
H-5439	1933	1:10,000	02-15	H-8128	1951	1:10,000	06-25	H-5422	1933	1:20,000	01-06
H-5440	1933	1:10,000	02-15	H-8129	1951	1:10,000	06-25	H-5423	1933	1:20,000	01-06
H-5441	1933	1:10,000	02-15	H-8130	1951	1:10,000	06-25	H-5424	1933	1:20,000	01-06
H-5442	1933	1:10,000	02-15	H-8131	1951	1:10,000	06-25	H-5425	1933	1:20,000	01-06
H-5443	1933	1:10,000	02-15	H-8132	1951	1:10,000	06-25	H-5426	1933	1:20,000	01-06
H-5444	1933	1:10,000	02-15	H-8133	1951	1:10,000	06-25	H-5427	1933	1:20,000	01-06
H-5445	1933	1:10,000	02-15	H-8134	1951	1:10,000	06-25	H-5428	1933	1:20,000	01-06
H-5446	1933	1:10,000	02-15	H-8135	1951	1:10,000	06-25	H-5429	1933	1:20,000	01-06
H-5447	1933	1:10,000	02-15	H-8136	1951	1:10,000	06-25	H-5430	1933	1:20,000	01-06
H-5448	1933	1:10,000	02-15	H-8137	1951	1:10,000	06-25	H-5431	1933	1:20,000	01-06
H-5449	1933	1:10,000	02-15	H-8138	1951	1:10,000	06-25	H-5432	1933	1:20,000	01-06
H-5450	1933	1:10,000	02-15	H-8139	1951	1:10,000	06-25	H-5433	1933	1:20,000	01-06
H-5451	1933	1:10,000	02-15	H-8140	1951	1:10,000	06-25	H-5434	1933	1:20,000	01-06
H-5452	1933	1:10,000	02-15	H-8141	1951	1:10,000	06-25	H-5435	1933	1:20,000	01-06
H-5453	1933	1:10,000	02-15	H-8142	1951	1:10,000	06-25	H-5436	1933	1:20,000	01-06
H-5454	1933	1:10,000	02-15	H-8143	1951	1:10,000	06-25	H-5437	1933	1:20,000	01-06
H-5455	1933	1:10,000	02-15	H-8144	1951	1:10,000	06-25	H-5438	1933	1:20,000	01-06
H-5456	1933	1:10,000	02-15	H-8145	1951	1:10,000	06-25	H-5439	1933	1:20,000	01-06
H-5457	1933	1:10,000	02-15	H-8146	1951	1:10,000	06-25	H-5440	1933	1:20,000	01-06
H-5458	1933	1:10,000	02-15	H-8147	1951	1:10,000	06-25	H-5441	1933	1:20,000	01-06
H-5459	1933	1:10,000	02-15	H-8148	1951	1:10,000	06-25	H-5442	1933	1:20,000	01-06
H-5460	1933	1:10,000	02-15	H-8149	1951	1:10,000	06-25	H-5443	1933	1:20,000	01-06
H-5461	1933	1:10,000	02-15	H-8150	1951	1:10,000	06-25	H-5444	1933	1:20,000	01-06
H-5462	1933	1:10,000	02-15	H-8151	1951	1:10,000	06-25	H-5445	1933	1:20,000	01-06
H-5463	1933	1:10,000	02-15	H-8152	1951	1:10,000	06-25	H-5446	1933	1:20,000	01-06
H-5464	1933	1:10,000	02-15	H-8153	1951	1:10,000	06-25	H-5447	1933	1:20,000	01-06
H-5465	1933	1:10,000	02-15	H-8154	1951	1:10,000	06-25	H-5448	1933	1:20,000	01-06
H-5466	1933	1:10,000	02-15	H-8155	1951	1:10,000	06-25	H-5449	1933	1:20,	