



TRAFFIC VOLUME TRENDS

Washington, D. C.

May 1964

MAY (PRELIMINARY) AND APRIL (REVISED), 1964 COMPARED TO 1963

Table 1.—Summary by Road Class and by Region

	Preliminary data for May 1964			Revised data for April 1964		
	Vehicle-miles (millions)		Percentage change	Vehicle-miles (millions)		Percentage change
	1963	1964		1963	1964	
Class of road—All States:						
Main rural roads.....	27,361	28,841	+5.4	26,107	26,334	+0.9
Local rural roads.....	+3.4	+2.0
All rural roads.....	+4.9	+1.2
City streets.....	+4.7	+2.7
All roads and streets.....	+4.8	+1.9
By region, 48 States (main rural only):						
Eastern region.....	10,016	10,511	+4.9	9,874	9,891	+0.2
Central region.....	13,029	13,833	+6.2	12,142	12,222	+0.7
Western region.....	4,218	4,394	+4.2	4,002	4,131	+3.2
Total.....	27,263	28,738	+5.4	26,018	26,244	+0.9

Table 2.—Changes on Main Rural Roads by States

Division and state	May (preliminary)		April (revised)		Division and state	May (preliminary)		April (revised)	
	Number of stations ¹	Percentage change	Number of stations ¹	Percentage change		Number of stations ¹	Percentage change	Number of stations ¹	Percentage change
NEW ENGLAND:					EAST SOUTH CENTRAL:				
Connecticut.....	14	+8.8	14	+1.9	Alabama.....	27	+2.8	27	+4.9
Maine.....	14	+5.6	15	+3.0	Kentucky.....	20	+8.6	17	+0.1
Massachusetts.....	10	+4.2	11	+1.7	Mississippi.....	40	+6.6	41	+1.0
New Hampshire.....	49	+10.7	54	+7.8	Tennessee.....	23	+3.2	24	-2.3
Rhode Island.....	5	+18.0	5	+13.6	WEST NORTH CENTRAL:				
Vermont.....	7	+9.2	32	+2.2	Iowa.....	26	+0.4	27	+0.4
MIDDLE ATLANTIC:					Kansas.....	68	+4.6	66	-4.7
New Jersey.....	4	+7.3	5	-1.7	Minnesota.....	30	+5.1	30	-0.6
New York.....	16	+2.1	20	-2.6	Missouri.....	21	+4.2	21	-2.1
Pennsylvania.....	52	+5.2	53	-0.3	Nebraska.....	17	+3.2	14	-1.6
SOUTH ATLANTIC					North Dakota.....	33	+8.2	35	-0.8
(North):					South Dakota.....	28	+3.2	27	+1.1
Delaware.....	7	+5.5	7	+1.6	WEST SOUTH CENTRAL:				
Maryland.....	28	+9.8	28	+0.1	Arkansas.....	29	+8.5	31	+0.1
Virginia.....	+5.5	+2.3	Louisiana.....	38	+8.6	38	+2.2
West Virginia.....	23	+5.1	22	-2.9	Oklahoma.....	18	+7.1	20	-3.1
SOUTH ATLANTIC					Texas.....
(South):					MOUNTAIN:				
Florida.....	54	-2.2	Arizona.....	7	+6.3	8	+5.5
Georgia.....	23	+2.5	Colorado.....	25	+3.9	26	-2.1
North Carolina.....	41	+7.9	40	+2.8	Idaho.....	24	+2.9	23	+0.5
South Carolina.....	7	-2.5	12	-2.5	Montana.....	21	-1.9	21	-4.9
EAST NORTH CENTRAL:					Nevada.....	21	+5.2
Illinois.....	23	+3.3	New Mexico.....	+0.1	-1.6
Indiana.....	22	+6.4	40	+2.8	Utah.....	38	+5.5	38	+2.5
Michigan.....	20	+0.5	Wyoming.....	28	-1.7
Ohio.....	22	+4.6	36	+2.4	PACIFIC:				
Wisconsin.....	36	+8.9	California.....	+5.0	+5.4
Alaska.....	2	+10.8	Oregon.....	85	+4.2	84	+5.2
Hawaii.....	Washington.....	10	+9.7	10	+3.7

¹Rural mileage on each major toll route is considered as one station. Where the number of stations is not shown, the States prepared traffic estimates, generally based on extensive traffic sampling surveys.

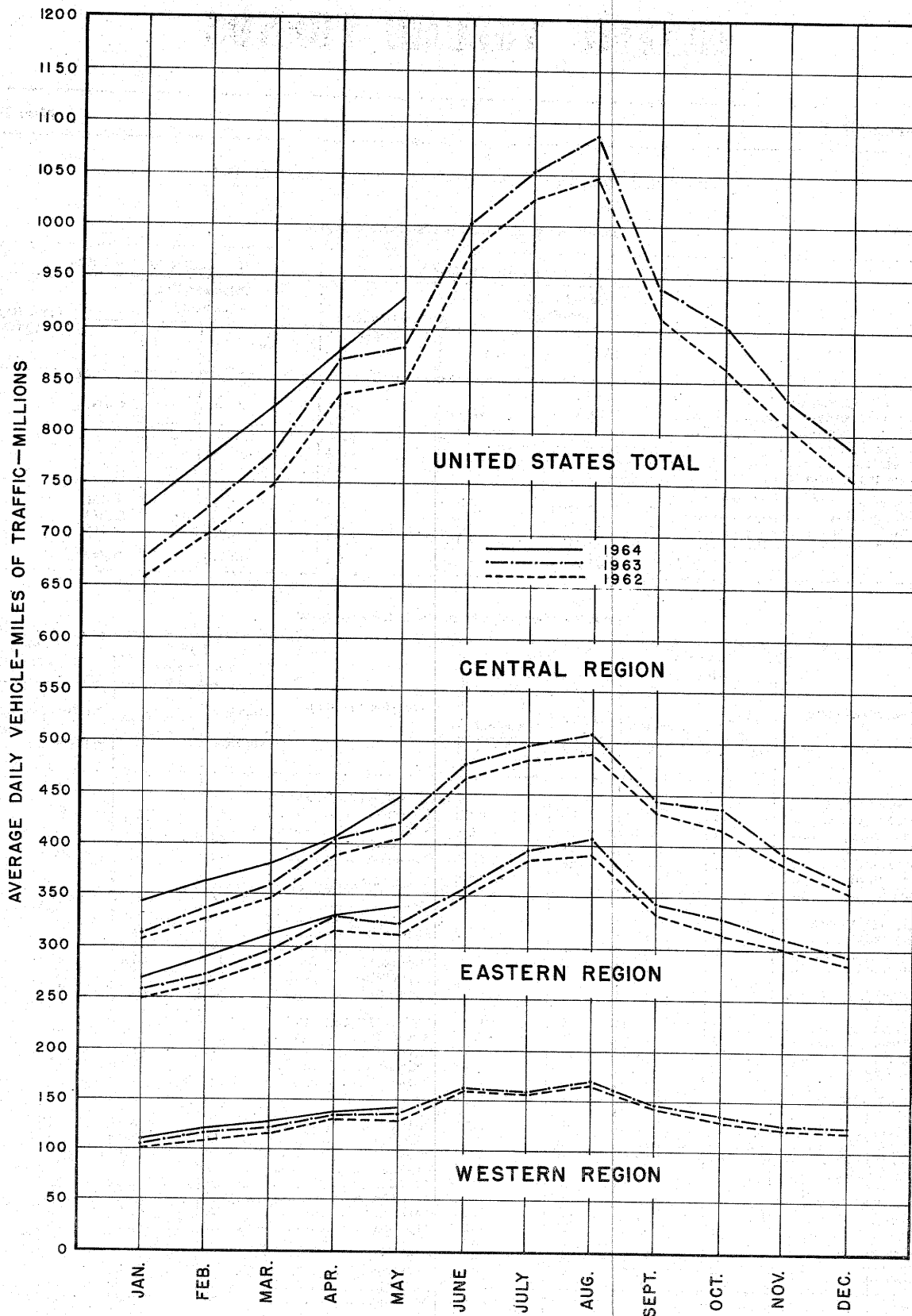

FIGURE 1—TRAVEL ON MAIN RURAL ROADS, BY MONTHS

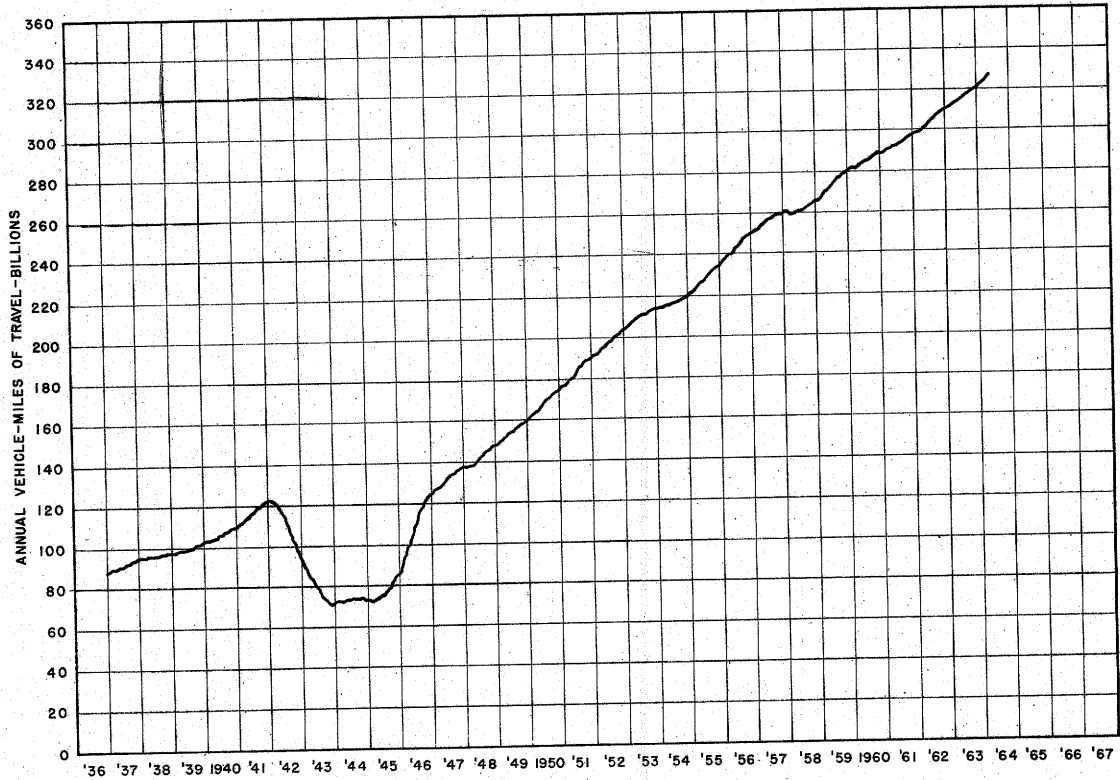

FIGURE 2—TRAVEL ON MAIN RURAL ROADS BY 12-MONTH PERIODS ENDING EACH MONTH, IN VEHICLE-MILES

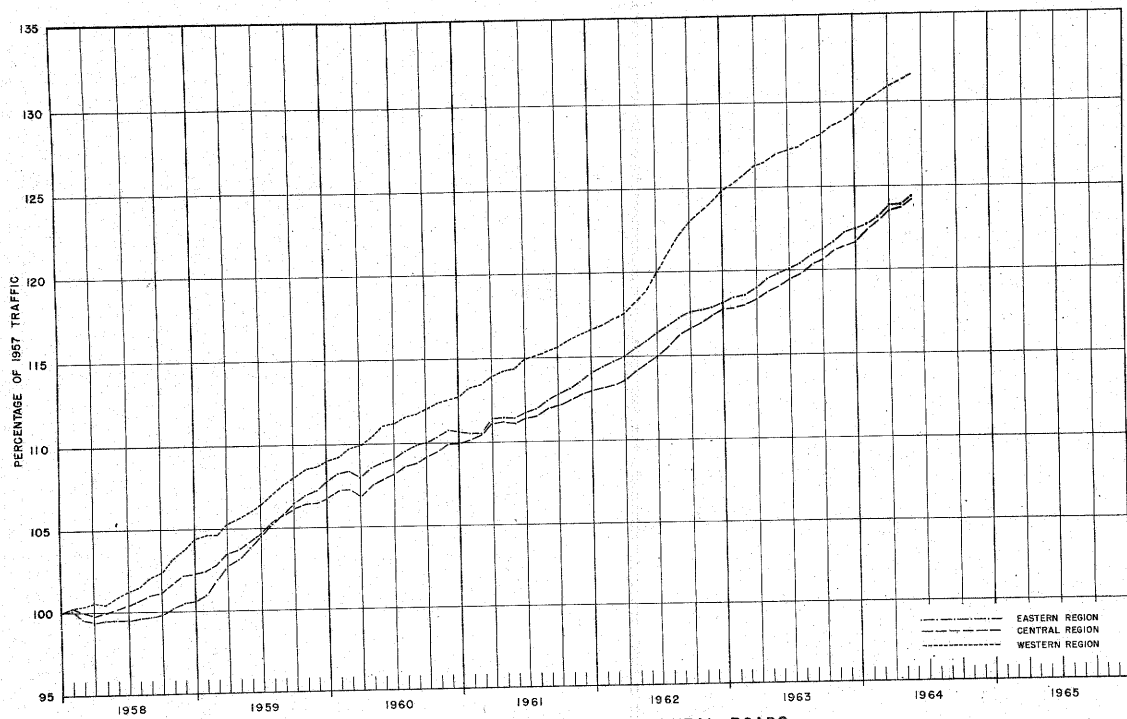

FIGURE 3—TRAVEL ON MAIN RURAL ROADS BY 12-MONTH PERIODS ENDING EACH MONTH, AS PERCENTAGE OF TRAFFIC IN THE CALENDAR YEAR 1957

1

1