



U.S. Department
of Transportation
**Federal Highway
Administration**

Highway Safety Performance-1986

Fatal and Injury Accident Rates on Public Roads in the United States

April 1988

DAN DANIELS - 65381

LOUANN HALL - 64198

GRACE HAZZARD - 65820

BYRON DOVER - 62161

PHYLLIS YOUNG - 62159

Prepared by the Offices of
Highway Safety and Highway
Information Management

Publication Number
FHWA-SA-88-007

A report of the Secretary of
Transportation to the United
States Congress pursuant to
Section 207 of the Surface
Transportation Assistance Act of
1982 (P.L. 97-424)

FOREWORD

This report was prepared pursuant to Section 207 of the Surface Transportation Assistance Act of 1982 (P.L. 97-424) which reads as follows:

Sec. 207. The Secretary of Transportation shall prepare, publish, and submit to Congress not later than December 31 of each calendar year beginning after December 31, 1982, a report on the highway safety performance of each State in the preceding calendar year. Such report shall provide data on highway fatalities and injuries and motor vehicle accidents involving fatalities and injuries and travel in urban areas of each State for each system of highways and in rural areas of such State for each system of highways. Such report shall be in such form and contain such other information on highway accidents as will permit an evaluation and comparison of highway safety performance of the States. For purposes of this section (1) the systems of highways in a State are the Federal-Aid primary system, the Federal-Aid secondary system, the Federal-Aid urban system, and the Interstate System (as such terms are defined in section 101 of Title 23, United States Code) and the other highways in such State which are not on the Federal-Aid system, and (2) the terms "State," "rural areas," and "urban area" have the meaning such terms have under such section 101.

This is the fifth report to Congress under Section 207. The reports contain an extension of a series of statistical data published annually since 1967 by the Federal Highway Administration (FHWA) as "Fatal and Injury Accident Rates on Federal-Aid and Other Highway Systems." The series has been a cooperative effort of the FHWA's Offices of Traffic Operations, Highway Safety, and Highway Information Management. The Office of Highway Information Management is the former Office of Highway Planning, Highway Statistics Division. The States have provided the data for this series through the Highway Performance Monitoring System (HPMS), and its predecessors, administered by the Office of Highway Information Management. Data from the Fatal Accident Reporting System (FARS) administered by the National Highway Traffic Safety Administration (NHTSA) have been used to verify and supplement the HPMS data.

HIGHWAY SAFETY PERFORMANCE - 1986

**Fatal and Injury Accident Rates on Public
Roads in the United States**

**Report of the Secretary of Transportation
to the United States Congress**

Pursuant to
Section 207 of the Surface
Transportation Assistance Act of 1982 (P.L. 97-424)

April 1988

Prepared by the Offices of Highway Safety
and Highway Information Management

U.S. DEPARTMENT OF TRANSPORTATION
Federal Highway Administration
Washington, D.C. 20590

TABLE OF CONTENTS

SECTION I	Introduction	1
A.	Purpose of Report	1
B.	Terminology	1
C.	Highway Safety Performance in 1986	4
D.	National Trends	7
E.	Comparison of State Statistics	13
SECTION II	Vehicle Mileage Rates	15
SECTION III	Other Rates	44
A.	Highway Mileage	44
B.	Population	44
C.	Licensed Drivers	44
D.	Registered Vehicles	44
SECTION IV	Puerto Rico and U.S. Territories	49
SECTION V	Relationship of Fatality Rates to Travel Density	50
SECTION VI	State Fatality Rate Trends	72
SECTION VII	Summary	84
	References	85

TABLES

Table 1	U.S. Vehicle Mile Rates by Highway System	5
Table 2	State Accident Summary	6
Table 3	Fatal Accidents by State and Highway System	16
Table 4	Nonfatal Injury Accidents by State and Highway System	23
Table 5	Fatalities by State and Highway System	30
Table 6	Nonfatally Injured Persons by State and Highway System	37
Table 7	U.S. Highway-Mile Rates by Highway System	45
Table 8	Population Rates by State	46
Table 9	Licensed Driver Rates by States	47
Table 10	Registered Vehicle Rates by State	48
Table 11	Fatal and Injury Accidents in Puerto Rico	49

FIGURES

Figure 1	U.S. Motor Vehicle Fatality Rates: 1925-1986	8
Figure 2	U.S. Fatality Rates for Interstate and Other Highways Systems: 1967-1986	9
Figure 3	U.S. Injury Rates for Interstate and Other Highways Systems: 1967-1986	10
Figure 4	U.S. Fatality Rates by Highway System: 1978-86	11
Figure 5	U.S. Injury Rates by Highway System: 1978-86	12
Figure 6	Relationship Between Fatality Rates and Travel Density	14
Figure 7-A1	Provisional Rate-Density Relationship--All Highways	53
Figure 7-A2	Fatality Rate by State--All Highways	54
Figure 7-B1	Provisional Rate-Density Relationship--Rural and Urban Highways	55
Figure 7-B2a	Fatality Rate by State--All Rural Highways	56
Figure 7-B2b	Fatality Rate by State--All Urban Highways	57
Figure 7-C1a	Provisional Rate-Density Relationship-- Interstate System	58
Figure 7-C1b	Provisional Rate-Density Relationship-- Rural Interstate System	59
Figure 7-C1c	Provisional Rate-Density Relationship-- Urban Interstate System	60
Figure 7-C2a	Fatality Rate by State--Rural Interstate Highways	61
Figure 7-C2b	Fatality Rate by State--Urban Interstate Highways	62
Figure 7-D1	Provisional Rate-Density Relationship--Other Federal-Aid Primary Highways	63
Figure 7-D2a	Fatality Rate by State--Other Rural Federal-Aid Primary Highways	64
Figure 7-D2b	Fatality Rate by State--Other Urban Federal-Aid Primary Highways	65
Figure 7-E1	Provisional Rate-Density Relationship--Federal- Aid Secondary and Urban System Highways	66
Figure 7-E2a	Fatality Rate by State--Federal-Aid Secondary Highways	67
Figure 7-E2b	Fatality Rate by State--Federal-Aid Urban System Highways	68
Figure 7-F1	Provisional Rate-Density Relationship-- Non-Federal-Aid Highways	69
Figure 7-F2a	Fatality Rate by State--Rural Non-Federal-Aid Highways	70
Figure 7-F2b	Fatality Rate by State--Urban Non-Federal-Aid Highways	71
Figure 8	State Fatality Rates: 1982-86	73

HIGHWAY SAFETY PERFORMANCE - 1986

SECTION I--INTRODUCTION

A. Purpose of Report

In response to the Congressional direction given in the Surface Transportation Assistance Act of 1982, this report provides motor vehicle traffic accident data which may be used, together with other relevant information, in evaluating and comparing the highway safety performance of the States. It is not the purpose of this report to present either a detailed analysis of the data or a completed evaluation or comparison of State highway safety performance. The text of the report is primarily technical detail and background information which may assist those who analyze or interpret the statistical tables and graphs.

B. Terminology

It is customary, when drafting legislation, to begin with definitions. These serve to introduce terms which are not in common use and to clarify the intended meaning of familiar terms which may be ambiguous. Interpretation of laws is greatly facilitated by the use of carefully defined terminology. Similarly, the interpretation of statistics is dependent upon an understanding of the terminology used in the collection and processing of the data. Such an understanding is particularly important when statistics from two or more sources are combined or compared. For this reason, an explanation of pertinent terminology precedes the statistical data in this report.

The two primary sources for the definitions which follow are Section 101 of Title 23 of the United States Code and the Manual on Classification of Motor Vehicle Traffic Accidents (ANSI D16.1-1983). It should be recognized that the accident data in this report have been collected and processed by thousands of persons in State and local agencies and that deviations from the standard definitions are not unusual. Most of the deviations are relatively minor, but some are not. Users of accident statistics should be constantly alert to the fact that statistical differences may reflect differences in terminology rather than differences in accident experience.

Terms used in this report are defined as follows:

A motor vehicle traffic accident is an accident involving a motor vehicle in use within the right-of-way or other boundaries of a trafficway open for the use of the public.

An injury is any bodily harm received by a person in a motor vehicle traffic accident.

A fatal injury is any injury that results in death.

A nonfatal injury is any injury other than a fatal injury.

A fatal accident is a motor vehicle traffic accident resulting in one or more fatal injuries.

A nonfatal injury accident is a motor vehicle traffic accident that results in one or more injuries, but no fatal injuries.

A fatality is the death of any person who suffers a fatal injury. For its statistics on motor vehicle traffic fatalities, the Department of Transportation uses a 30-day counting rule, including only those deaths which occur within 30 days of the fatal injury. Approximately two percent of traffic fatalities occur later.

A nonfatally injured person is one who suffers a nonfatal injury in either a fatal accident or a nonfatal injury accident.

Vehicle miles are the miles of travel by all types of motor vehicles, as determined by the State highway departments on the basis of actual traffic counts and established estimating procedures.

The fatal accident rate, nonfatal injury accident rate, fatality rate, and nonfatal injury rate are, respectively, the number of fatal accidents, nonfatal injury accidents, fatalities, and nonfatally injured persons per 100 million vehicle miles of travel.

An urban highway is any road or street within the boundaries of an urban area. An urban area is an area including and adjacent to a municipality or urban place with 5,000 or more population. The boundaries of urban areas are fixed by the State highway departments, subject to the approval of the Federal Highway Administration, for purposes of the Federal-Aid highway program.

A rural highway is any road or street which is not an urban highway.

Travel density is the average number of vehicle miles driven on a section of highway each day divided by the length of the section in miles. It is expressed as a number of vehicles and may be referred to as average daily traffic (ADT).

The provisional rate-density relationship is the relationship between fatality rates and average daily traffic. It is based on data for the 4-year period preceding the calendar year for which detailed data are reported. It is labelled "provisional" to make it clear that it is to be used as a guide rather than a standard. A provisional rate-density relationship may be described graphically or mathematically by a rate-density curve.

A provisional range for a given period of time is based on a provisional rate-density relationship and the volume of travel. The provisional range indicates--for an appropriate volume of travel--the amount of deviation from fatality rates on a rate-density curve which might be expected if the deviation were random.

The characteristics of the functional classes of highways referred to in this compilation of statistical data are briefly described as follows:

Arterial highways serve major traffic movements or major traffic corridors. While they may provide access to abutting land, their primary function is to serve traffic moving through the area.

Local highways are those roads and streets whose principal function is to provide direct access to abutting land.

Collector highways are those highways which link local highways to arterial highways.

The characteristics of the several Federal-Aid highway systems referred to in this report are briefly described as follows:

Federal-Aid Primary, Secondary, and Urban highway systems are those for which Federal-Aid highway matching funds may be spent by the State.

The Federal-Aid Primary system is a system of connected main roads important to interstate, statewide, and regional travel, consisting of rural arterial routes and their extensions into or through urban areas.

The Interstate System is a part of the Federal-Aid Primary system. It is a system of freeways (i.e., expressways with fully controlled access) connecting and serving the principal cities of the United States.

The Federal-Aid Secondary system consists of rural major collector routes.

The Federal-Aid Urban system consists of urban arterial and collector routes, exclusive of urban extensions of the Federal-Aid Primary system.

The fatality statistics in this report differ somewhat from those reported elsewhere. For its motor vehicle traffic fatality statistics, the Department of Transportation (DOT) uses a 30-day counting rule.^{1/} Under this rule, deaths resulting from an accident are counted only if they occur within 30 days of the accident. Traffic fatalities are listed by the time and place of the fatal accident. Similar statistics published by the National Center for Health Statistics (NCHS) are listed by the time of death and place of residence of the deceased, using a 12-month counting rule.

^{1/} Federal Highway Administration/National Highway Traffic Safety Administration; "Highway Fatality Counting Rule"; Federal Register, Volume 43, No. 191; pp. 45486-45487; October 2, 1978.

Another difference in the reporting of fatalities which result from motor vehicle accidents is the treatment of deaths resulting from nontraffic accidents. Examples of motor vehicle nontraffic accidents are those which occur in the driveways of private homes or in other locations outside the rights-of-way or other boundaries of roads which are open for public use. Annual motor vehicle fatality figures for the United States reported by NCHS and the National Safety Council (NSC) generally include about a thousand nontraffic fatalities--deaths which are not included in DOT reports.

The number of nonfatally injured persons is also counted in a variety of ways. In this publication the number of injured persons is the number reported by police. The NSC, for comparability with injuries from industrial and other accidents, reports the number of persons disabled beyond the day of the accident. Another approach is taken in the National Health Survey by the Bureau of Census. In the National Health Survey, the estimated number of injuries is based on responses to household interviews. National Health Survey injury figures tend to be about twice as high as those reported by NSC. The police-reported figures used in this publication are midway between the others.

C. Highway Safety Performance in 1986

The traffic accident statistics for 1986 show an increase of about 2,200 fatalities, over 1985. A disproportionate share of these fatalities occurred on non-Federal-Aid collector and local highways. The fatality rate per 100 million vehicle miles of travel was 2.51, which was higher than the record low set in 1985.

Table 1 contains travel and accident data by highway system for the United States. It is a summary of the detailed data contained in Tables 2 through 6. Estimates have been included where data reported by the States were incomplete. Six states--Florida, Indiana, Massachusetts, Missouri, North Carolina and Vermont, and the District of Columbia--were unable to submit complete data in time for inclusion in this report. Only Massachusetts failed to submit data for 1984 and 1985; Vermont failed to submit data for 1985; Missouri and North Carolina failed to submit nonfatal injury accident data for all highway systems.

The data permit comparison of numbers and rates (per 100 million vehicle miles) for accidents and casualties on Federal-Aid and other highway systems. Fatality rates are substantially lower on the Interstate System than on any other highway system and about one-fifth of all highway travel in the United States occurs on the Interstate System.

Table 2 contains a summary of travel and accident data, including pedestrian data, by State. The data are presented in greater detail in Tables 3 through 6. The number of pedestrians injured, fatally or nonfatally, are reported for each State together with pedestrian injury rates.

TABLE 1. U.S. VEHICLE-MILE RATES BY HIGHWAY SYSTEM - 1986¹

HIGHWAY SYSTEM	HIGHWAY MILES ^{2/}	VEHICLE MILES (MILLIONS) ^{2/}	DAILY VEHICLE MILES PER MILE	FATAL ACCIDENTS		NONFATAL INJURY ACCIDENTS ^{4/}		FATALITIES		NONFATALITY INJURED PERSONS ^{4/}	
				NUMBER	RATE ^{3/}	NUMBER	RATE ^{3/}	NUMBER	RATE ^{3/}	NUMBER	RATE ^{3/}
INTERSTATE (ARTERIAL)											
RURAL	32,784	159,477	13,327	1,808	1.13	36,858	23.11	2,112	1.32	58,889	36.93
URBAN	11,060	231,177	57,266	1,908	0.83	107,472	46.49	2,139	0.93	162,138	70.14
TOTAL	43,844	390,654	24,411	3,716	0.95	144,330	36.95	4,251	1.09	221,027	56.58
OTHER FEDERAL-AID PRIMARY (ARTERIAL)											
RURAL	226,416	286,046	3,461	8,570	3.00	194,552	68.01	10,171	3.56	326,992	114.31
URBAN	32,973	251,425	20,891	4,014	1.60	317,042	126.10	4,408	1.75	489,457	194.67
TOTAL	259,389	537,471	5,677	12,584	2.34	511,594	95.19	14,579	2.71	816,449	151.91
FEDERAL-AID URBAN COLLECTOR											
ARTERIAL	90,461	326,528	9,889	7,351	2.25	569,489	174.41	7,931	2.43	863,633	264.49
COLLECTOR	55,660	70,812	3,486	1,292	1.82	107,365	151.62	1,380	1.95	155,235	219.22
TOTAL (ALL URBAN)	146,121	397,340	7,450	8,643	2.18	676,854	170.35	9,311	2.34	1,018,868	256.42
FEDERAL-AID SECONDARY (COLLECTOR) TOTAL (ALL RURAL)	397,914	157,351	1,083	5,814	3.69	164,824	104.75	6,653	4.23	257,912	163.91
NON-FEDERAL-AID ARTERIAL											
RURAL	2,547	4,102	4,412	102	2.49	1,761	42.93	133	3.24	3,196	77.91
URBAN	8,643	24,024	7,615	400	1.67	19,041	79.26	437	1.82	29,268	121.83
TOTAL	11,190	28,126	6,886	502	1.78	20,802	73.96	570	2.03	32,464	115.42
NON-FEDERAL-AID COLLECTOR											
RURAL	329,799	50,767	422	1,752	3.45	80,784	159.13	1,969	3.88	120,468	237.30
URBAN	19,290	19,709	2,799	309	1.57	20,024	101.60	332	1.68	28,708	145.66
TOTAL	349,089	70,476	553	2,061	2.92	100,808	143.04	2,301	3.26	149,176	211.67
NON-FEDERAL-AID LOCAL											
RURAL	2,188,664	92,332	116	4,276	4.63	197,678	214.09	4,711	5.10	292,558	316.85
URBAN	483,327	164,490	932	3,466	2.11	436,810	265.55	3,680	2.24	621,146	377.62
TOTAL	2,671,991	256,822	263	7,742	3.01	634,488	247.05	8,391	3.27	913,704	355.77
ALL FEDERAL-AID											
RURAL	657,114	602,874	2,514	16,192	2.69	396,234	65.72	18,936	3.14	643,793	106.79
URBAN	190,154	879,942	12,678	14,565	1.66	1,101,368	125.16	15,858	1.80	1,670,463	189.84
TOTAL	847,268	1,482,816	4,795	30,757	2.07	1,497,602	101.00	34,794	2.35	2,314,256	156.07
ALL NON-FEDERAL-AID											
RURAL	2,521,010	147,201	160	6,130	4.16	280,223	190.37	6,813	4.63	416,222	282.76
URBAN	511,260	208,223	1,116	4,175	2.01	475,875	228.54	4,449	2.14	679,122	325.15
TOTAL	3,032,270	355,424	321	10,305	2.90	756,098	212.73	11,262	3.17	1,095,344	308.18
NON-INTERSTATE											
RURAL	3,145,340	590,598	514	20,514	3.47	639,599	108.30	23,637	4.00	1,001,126	169.51
URBAN	690,354	856,988	3,401	16,832	1.96	1,469,771	171.50	18,168	2.12	2,187,447	255.25
TOTAL	3,835,694	1,447,586	1,034	37,346	2.58	2,109,370	145.72	41,805	2.89	3,188,573	220.27
TOTAL											
RURAL	3,178,124	750,075	647	22,322	2.98	676,457	90.19	25,749	3.43	1,060,015	141.32
URBAN	701,414	1,088,165	4,250	18,740	1.72	1,577,243	144.95	20,307	1.87	2,349,585	215.92
TOTAL	3,879,538	1,838,240	1,298	41,062	2.23	2,253,700	122.60	46,056	2.51	3,409,600	185.48

^{1/} U.S. ESTIMATES EXCLUDE THE COMMONWEALTH OF PUERTO RICO AND THE TERRITORIES OF AMERICAN SAMOA, GUAM, AND VIRGIN ISLANDS. ESTIMATES FOR FATAL ACCIDENTS, FATALITIES, NONFATAL INJURY ACCIDENTS AND NONFATALITY INJURED PERSONS ARE BASED ON THE PARTIAL DATA REPORTED BY STATES WHICH ARE DISPLAYED IN THE FOLLOWING TABLES, TOGETHER WITH TOTALS REPORTED BY MOST STATES.

^{2/} MILEAGE AND TRAVEL DATA ARE FROM THE HIGHWAY PERFORMANCE MONITORING SYSTEM (HPMS) FOR 1986. FEDERAL-AID HIGHWAY MILEAGE IS FROM HPMS UNIVERSE DATA AS OF SEPTEMBER 30, 1987 AND VEHICLE-MILES

OF TRAVEL ARE FROM THE HPMS AREAWIDE SUMMARY TABLES AS OF SEPTEMBER 30, 1987. FEDERAL HIGHWAY ADMINISTRATION ESTIMATES WERE MADE FOR MAJOR HIGHWAY CATEGORIES WHERE COMPLETE FUNCTIONAL OR FEDERAL-AID SYSTEM DATA WERE NOT REPORTED.

^{3/} RATES ARE PER 100 MILLION VEHICLE MILES.

^{4/} TOTALS OF NONFATAL INJURY ACCIDENTS AND NONFATALITY INJURED PERSONS WERE ESTIMATED BY FHWA FOR THE DISTRICT OF COLUMBIA, FLORIDA, INDIANA, MASSACHUSETTS, MISSOURI, AND VERMONT.

TABLE 2. STATE ACCIDENT SUMMARY - 1986

STATE	HIGHWAY MILES	VEHICLE MILES (MILLIONS)	FATAL ACCIDENTS		NONFATAL ACCIDENTS		FATALITIES		NONFATAL INJURED PERSONS		FATALITY INJURED PEDESTRIANS		NONFATAL INJURED PEDESTRIANS	
			NUMBER	RATE 1/	NUMBER	RATE 1/	NUMBER	RATE 1/	NUMBER	RATE 1/	NUMBER	RATE 1/	NUMBER	RATE 1/
ALABAMA	87,879	34,003	968	2.85	29,186	85.83	1,081	3.18	42,530	125.08	108	0.32	823	2.42
ALASKA	13,539	4,008	89	2.22	3,675	91.69	1,01	2.52	5,432	135.53	17	0.42	159	3.97
ARIZONA	77,314	22,655	886	3.91	26,032	114.86	1,004	4.43	40,541	178.87	166	0.73	1,052	4.64
ARKANSAS	77,050	17,555	523	2.98	8,580	49.44	602	3.43	15,421	87.84	67	0.38	758	4.32
CALIFORNIA	175,092	214,913	4,683	2.18	233,004	108.42	5,253	2.44	347,351	161.62	962	0.40	17,600	8.19
COLORADO	76,318	26,382	507	1.92	27,863	105.61	503	2.29	45,489	156.76	59	0.22	1,116	4.53
CONNECTICUT	19,688	4,053	427	1.78	35,367	147.04	450	1.87	49,479	203.73	78	0.32	1,714	7.13
DELAWARE	5,332	5,762	119	2.07	5,994	104.03	138	2.36	8,931	156.04	16	0.28	298	5.17
DIST. OF COL.	1,102	3,287	44	1.34	3/	4/	2/	1.34	3/	4/	2/	0.43	3/	4/
FLORIDA	99,074	87,273	2,542	2.91	3/	4/	2,831	3.24	3/	4/	597	0.58	3/	4/
GEORGIA	106,507	56,833	1,378	2.42	52,928	93.13	1,530	2.69	80,546	141.90	276	0.38	1,179	2.07
HAWAII	4,040	6,971	111	1.59	7,254	104.06	120	1.72	12,893	184.35	28	0.30	476	6.83
IDAHO	71,544	7,781	220	2.83	7,187	92.37	258	3.32	10,973	141.02	17	0.22	197	2.83
ILLINOIS	134,778	74,144	1,449	1.95	122,850	165.69	1,596	2.15	184,078	248.27	269	0.32	10,274	13.86
INDIANA	91,462	40,780	931	2.28	3/	4/	2/	2.55	3/	4/	2/	0.32	3/	4/
IOWA	112,498	20,413	388	1.90	18,522	90.74	1,441	2.15	26,569	130.65	34	0.17	774	3.78
KANSAS	132,542	19,821	413	2.08	20,975	105.82	500	2.52	32,150	162.20	41	0.21	1,269	6.40
KENTUCKY	69,596	29,252	723	2.47	31,019	106.04	805	2.75	46,820	160.06	84	0.29	1,578	5.39
LOUISIANA	58,229	29,861	821	2.75	39,562	132.49	932	3.12	65,356	218.90	142	0.18	1,024	3.32
MAINE	21,968	10,022	190	1.90	11,775	117.49	212	2.12	17,123	170.85	17	0.17	438	4.37
MARYLAND	27,738	35,208	716	2.03	50,883	144.52	784	2.23	82,955	235.61	125	0.36	3,158	8.97
MASSACHUSETTS	33,803	40,745	677	1.66	106,266	147.63	1,594	1.84	3/	4/	2/	0.40	3/	4/
MICHIGAN	117,564	71,981	1,431	1.99	27,578	81.58	1,571	1.69	157,377	218.64	236	0.33	4,340	6.03
MINNESOTA	132,544	33,806	505	1.49	13,167	68.49	771	4.01	24,743	128.70	79	0.41	1,427	4.22
MISSISSIPPI	71,818	19,226	670	3.48	13,167	68.49	771	4.01	24,743	128.70	79	0.41	507	2.64
MISSOURI	119,398	41,571	970	2.33	1,129	2.72	1,129	2.72	7,837	101.29	113	0.27	3/	4/
MONTANA	71,706	7,737	193	2.49	5,116	66.12	222	2.87	7,837	101.29	10	0.13	162	2.09
NEBRASKA	92,199	12,630	259	2.05	13,508	106.95	250	2.30	19,818	156.91	24	0.19	597	4.73
NEVADA	44,438	7,986	203	2.54	9,848	123.32	233	2.92	15,067	188.67	27	0.34	533	7.93
NEW HAMPSHIRE	14,491	7,913	162	2.05	7,301	92.27	172	2.17	9,956	125.82	25	0.32	383	4.84
NEW JERSEY	34,040	55,350	946	1.71	94,764	171.21	1,039	1.88	147,023	265.62	277	0.50	7,583	13.70
NEW MEXICO	53,596	13,171	436	3.31	15,965	121.21	499	3.79	24,344	184.83	102	0.77	950	7.21
NEW YORK	110,136	94,716	1,943	2.05	193,701	204.51	2,115	2.23	15,067	188.67	27	0.34	533	7.93
NORTH CAROLINA	53,630	52,866	1,489	2.82	71,156	134.60	1,647	3.12	113,191	214.11	515	0.46	2,974	24.42
NORTH DAKOTA	86,173	5,632	88	1.56	3,673	65.22	100	1.78	5,434	96.48	4	0.07	153	2.72
OHIO	113,288	81,348	1,503	1.85	112,160	137.88	1,673	2.06	178,854	219.86	184	0.23	4,482	5.51
OKLAHOMA	111,001	30,933	605	1.56	22,461	72.85	698	2.26	34,450	111.73	65	0.21	748	2.43
OREGON	14,049	7,578	444	2.59	24,586	108.11	619	2.72	38,737	170.34	73	0.32	902	3.97
PENNSYLVANIA	115,663	72,741	1,710	2.20	98,006	126.24	1,894	2.44	148,081	190.74	238	0.31	7,205	9.28
RHODE ISLAND	5,357	5,429	115	2.12	7,942	146.29	124	2.28	9,091	167.45	32	0.59	305	5.62
SOUTH CAROLINA	53,295	28,250	944	3.34	22,850	80.88	1,059	3.75	34,689	122.79	144	0.51	1,117	3.95
SOUTH DAKOTA	73,426	3,529	116	1.59	4,085	65.61	134	2.15	6,008	96.31	15	0.24	165	2.65
TENNESSEE	62,981	38,539	1,102	2.75	45,534	116.24	1,280	3.11	68,004	172.07	133	0.34	1,425	3.61
TEXAS	285,362	148,348	3,120	2.10	154,514	104.16	3,587	2.40	230,120	157.82	548	0.37	6,276	4.23
UTAH	49,938	12,100	277	2.29	13,794	114.00	313	2.59	21,057	174.02	46	0.38	1,600	13.22
VERMONT	14,049	1,050	91	1.50	3/	4/	2/	2.28	3/	4/	8	0.17	3/	4/
VIRGINIA	55,802	51,726	1,002	1.84	53,313	103.67	1,166	2.18	80,937	156.47	142	0.27	2,099	4.06
WASHINGTON	80,478	35,939	648	1.80	46,090	128.05	1,703	1.95	66,707	185.33	91	0.25	1,800	5.00
WEST VIRGINIA	35,143	13,181	385	2.93	17,559	133.21	440	3.34	26,899	204.00	35	0.27	638	4.84
WISCONSIN	108,657	38,428	651	1.69	41,551	108.13	717	1.74	60,542	157.55	63	0.16	2,039	5.31
WYOMING	38,931	5,379	146	2.72	3,266	60.79	168	3.13	5,044	93.88	11	0.20	113	2.10
SUM 5/	3,879,538	1,838,240	41,062	2.23	1,962,937	121.18	46,056	2.51	2,970,551	183.39	6,771	0.37	117,635	7.26
U. S. TOTAL 6/	3,879,538	1,838,240	41,062	2.23	2,253,700	122.60	46,056	2.51	3,409,600	185.48	6,771	0.37	133,456	7.26

1/ PER 100 MILLION VEHICLE MILES.
 2/ STATE'S TOTAL NOT SUBMITTED THROUGH HPMS; FARS DATA USED.
 3/ DATA NOT REPORTED BY STATE.
 4/ RATE CAN NOT BE COMPUTED.
 5/ U. S. ESTIMATES ARE SHOWN ON PAGE 5. THE SUM REFLECTS THE TOTAL OF DATA SHOWN IN THIS TABLE. SEE FOOTNOTE 3. THE NONFATAL INJURY ACCIDENT, NONFATAL INJURED PERSON, AND NONFATAL INJURED PEDESTRIAN RATES ARE BASED ON A TOTAL TRAVEL OF 1,619,806 MILLION VEHICLE MILES FOR STATES REPORTING THIS DATA.
 6/ ESTIMATES OF FATAL ACCIDENTS, FATALITIES AND FATALITY INJURED PEDESTRIANS ARE BASED ON HPMS AND FARS DATA. ESTIMATES OF TRAVEL INJURY ACCIDENTS, NONFATAL INJURED PERSONS, AND NONFATAL INJURED PEDESTRIANS WERE MADE BY FHWA.

D. National Trends

In the early 70's a safety goal was to achieve a national rate below 3 fatalities per 100 million vehicle miles by 1980. While the goal was not reached in 1980, traffic fatality rates in 1982 through 1986 were well below 3.

From a rate of more than 18 fatalities per 100 million vehicle miles in the mid-20's the average rate has gone down more than 3 percent per year to a rate slightly above 2.50.

Figures 2 and 3 graphically illustrate national traffic fatality and injury rate trends from 1967 through 1986 for Interstate and other highway systems. Fatality rate trends were gradually downward for all systems during this period. Although these trends were interrupted by relatively stable periods following a sharp drop in 1974, the downward movement resumed. Trends for reported injury rates have also been generally downward during the 1967-1986 period.

Figures 4 and 5 illustrate national fatality and injury rate trends from 1978 through 1986 by highway system. In the mid-70's, non-Interstate Federal-Aid highway systems were realigned by adopting functional classifications as the basis for assignment of highways to each system. As a result of these changes, trend data are only available for a short period for most systems. The time period covered in Figures 4 and 5 corresponds largely with the period of relative stability which is apparent in Figures 2 and 3. The disproportionate increase in fatalities in 1986 on non-Federal-Aid collector and local systems is reflected in the rates shown in Figure 4.

The 1967 through 1981 data used in Figures 3 through 6 were published in the annual Federal Highway Administration reports, "Fatal and Injury Accidents on Federal-Aid and Other Highway Systems."

FIGURE 1. U.S. MOTOR VEHICLE TRAFFIC FATALITY RATES

(1925 - 1986)

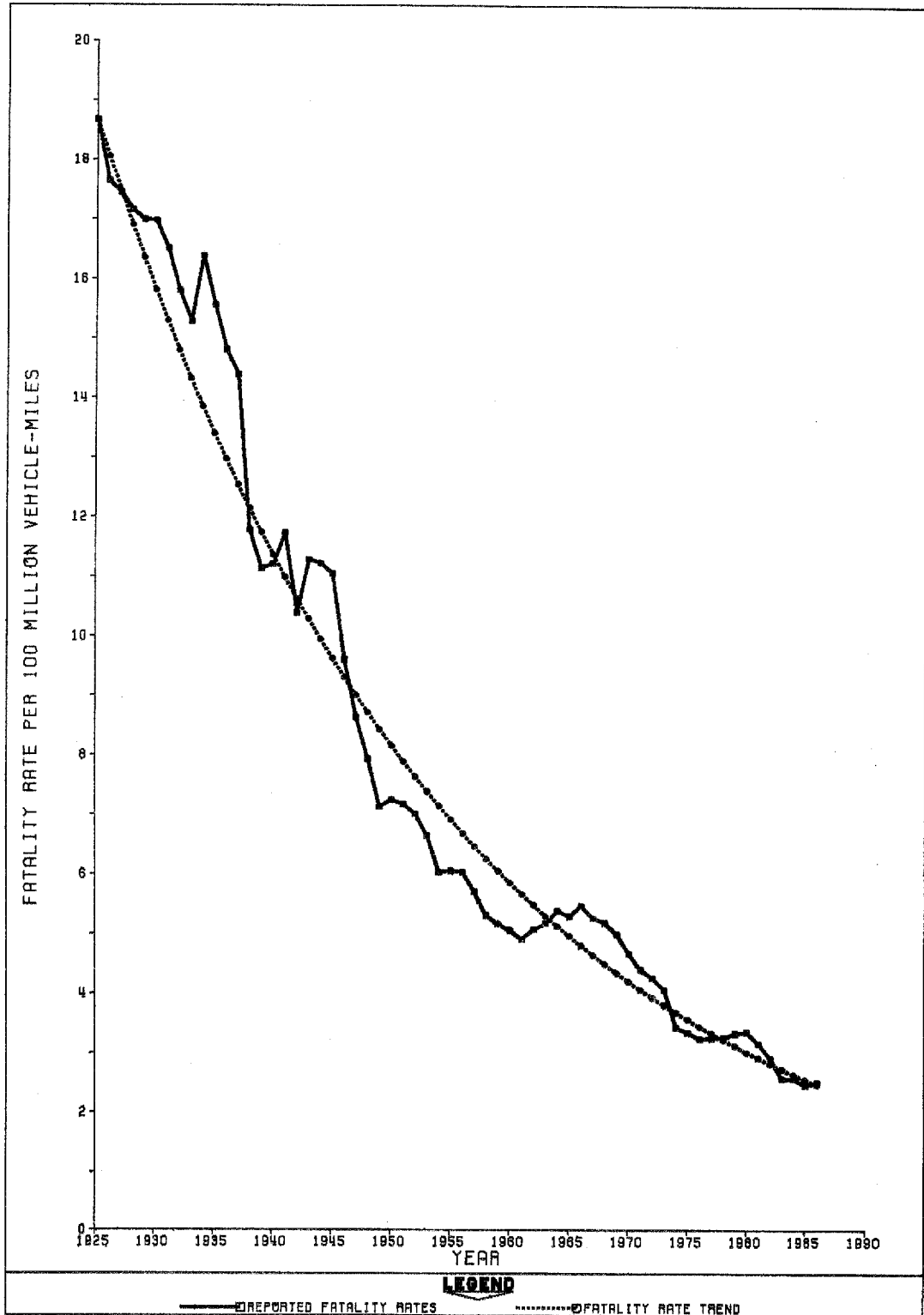

**FIGURE 2. U.S. FATALITY RATES
FOR INTERSTATE AND OTHER
HIGHWAY SYSTEMS (1967-1986)**

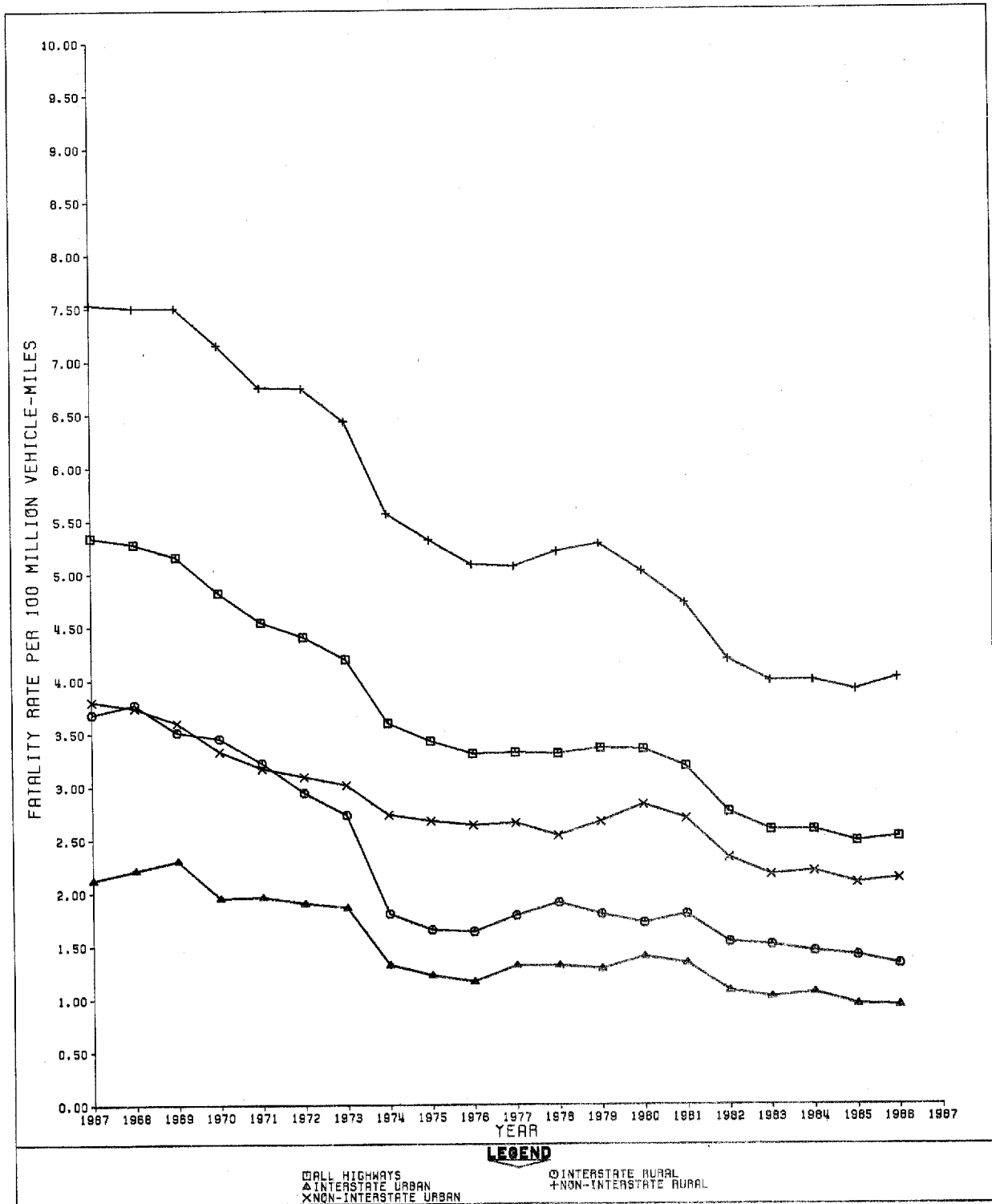

**FIGURE 3. U.S. INJURY RATES
FOR INTERSTATE AND OTHER
HIGHWAY SYSTEMS (1967 - 1986)**

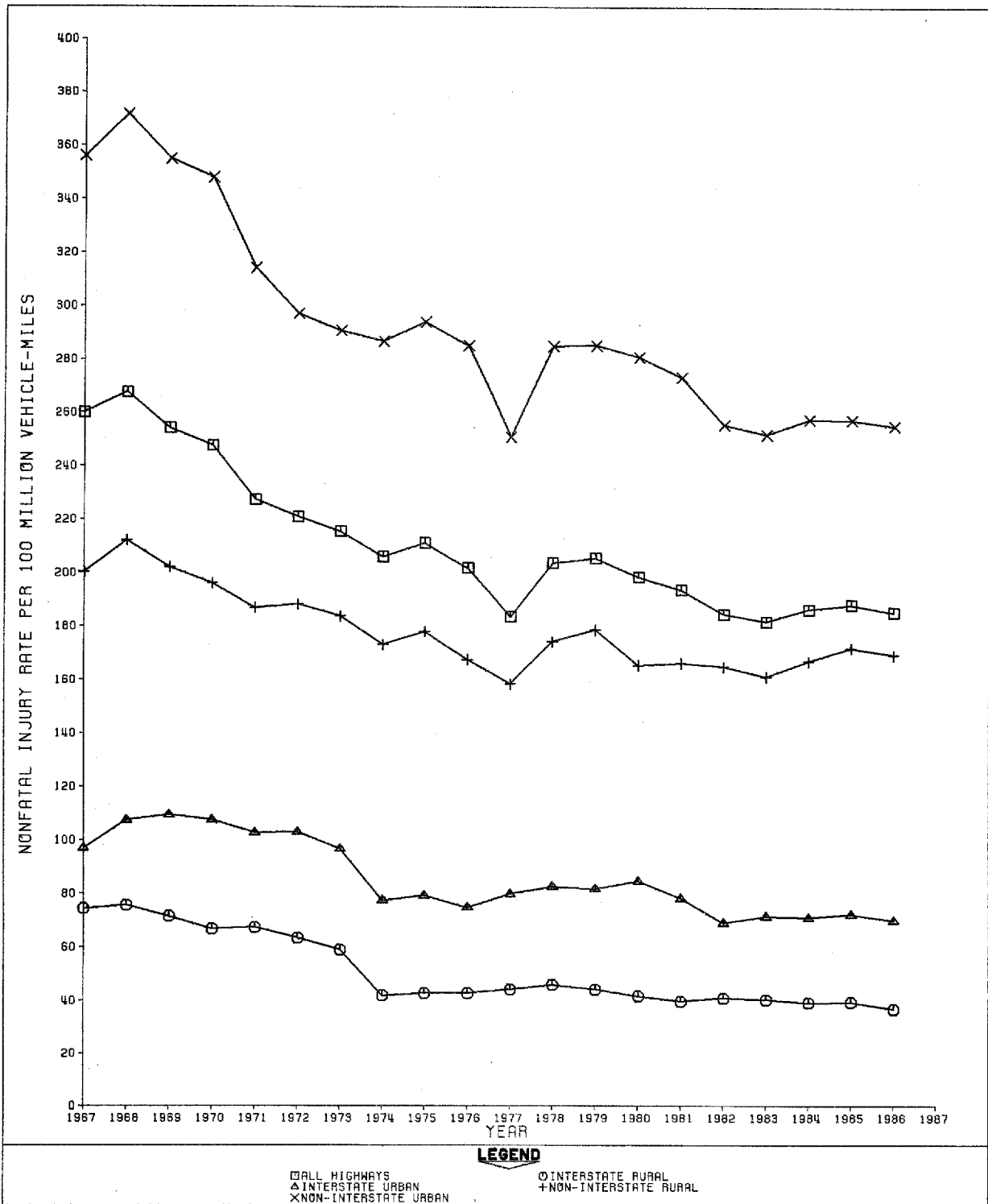

FIGURE 4. U.S. FATALITY RATES BY HIGHWAY SYSTEM (1978 - 1986)

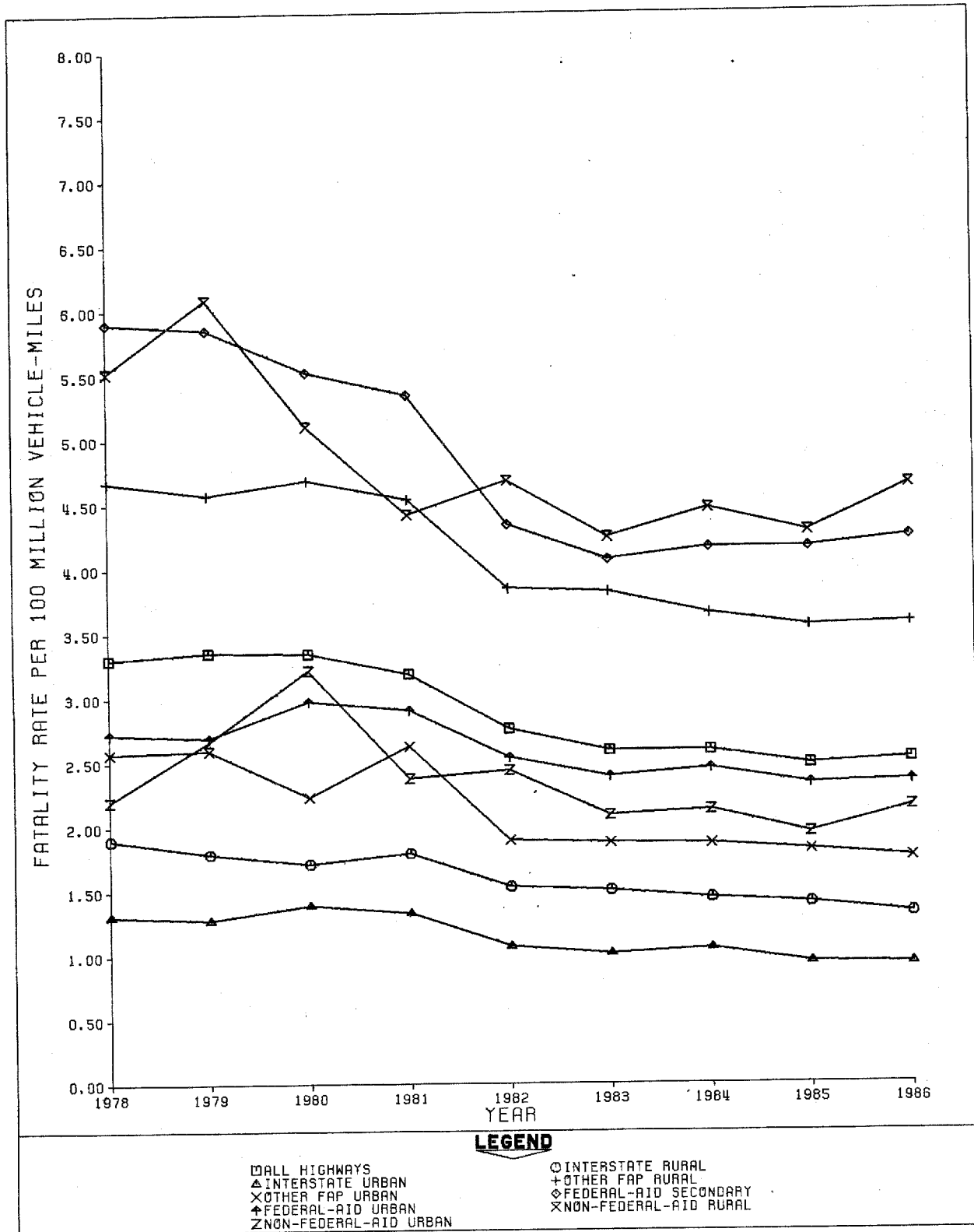
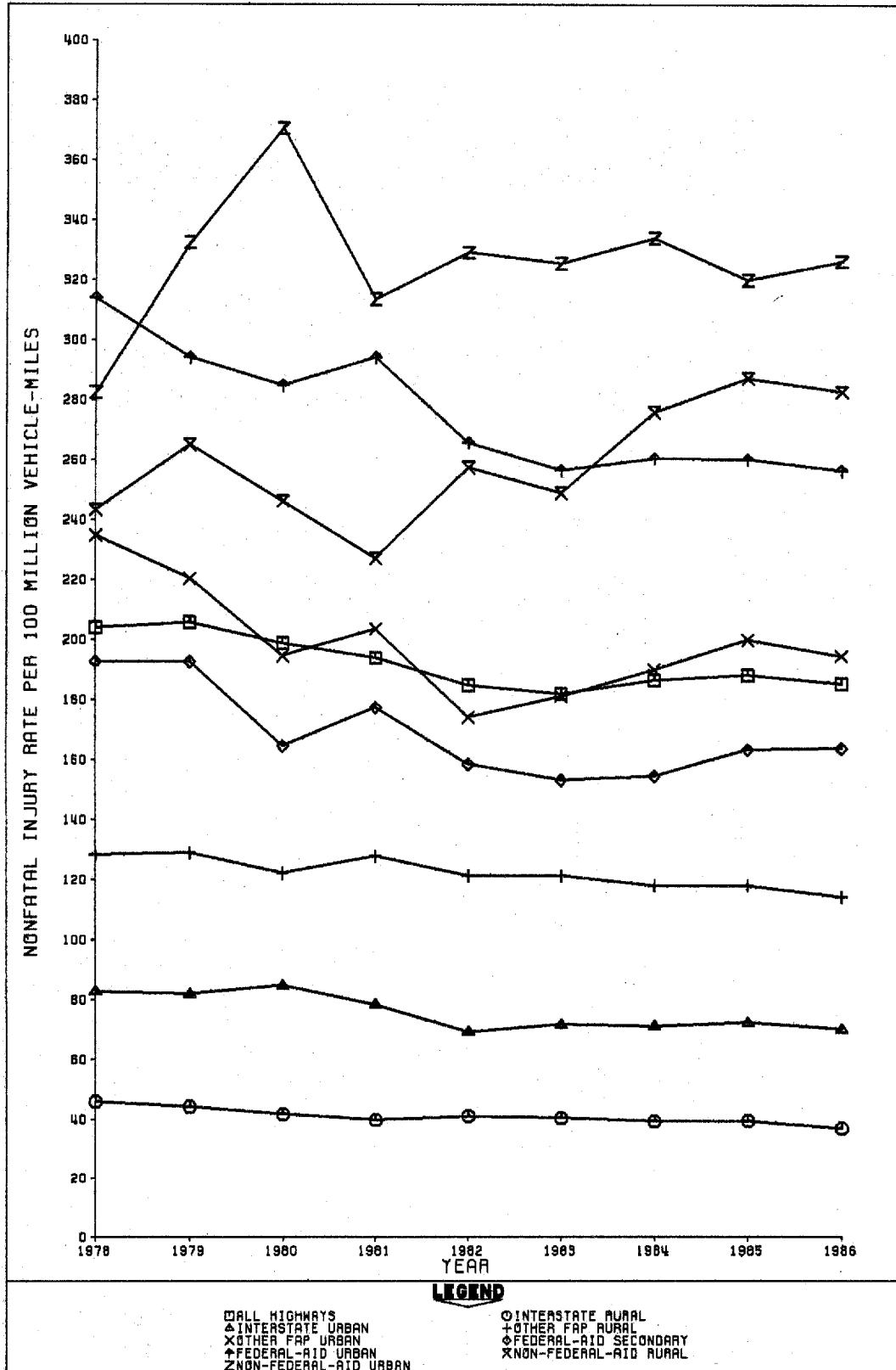

FIGURE 5. U.S. NONFATAL INJURY RATES BY HIGHWAY SYSTEM (1978 - 1986)



E. Comparison of State Statistics

This report was prepared to help meet the need for statistical data to be used in comparing and evaluating the highway safety performance of the States. Those who use the report should be aware of some of the strengths and weaknesses of the data. For the most part, the data have been submitted by State highway departments through the FHWA's Highway Performance Monitoring System. Accident data originate in police accident reporting systems while the collection of travel and highway inventory data originate in the highway departments. The quality of the reported data is generally high but varies somewhat within the States. As is evident from the tables which follow in Section III, not every State was able to summarize its accident data in time for inclusion in this report.

Because all States report accident and related data to FHWA through a single system with carefully written guidelines, reported data are generally consistent. Differences due to variations in data collection procedures are usually marginal, but occasionally may be large enough to obscure or exaggerate real differences among the States. Evaluation of the highway safety performance of each State should include consideration of its record over a period of time as well as comparisons with other States.

One useful device for comparing fatality rates is the rate-density curve. Other things being equal, fatality rates in terms of fatalities per 100 million vehicle miles tend to be highest where the travel density--the ratio of vehicle miles to highway miles--is low. The general shape of the rate-density curve--concave upward and sloping downward to the right--is shown in Figure 6. Rate-density curves in the 1976 "Highway Safety Needs Study," a DOT report to Congress, were used to illustrate the fatality rate reduction resulting from the adoption of safer design standards for Interstate highways. Just as fatality rates are normally higher on lightly traveled segments of the Interstate System than on segments where traffic is heavier, large sparsely populated States will normally have higher fatality rates than States with relatively high concentrations of people and traffic.

When basic rate-density relationships are disregarded, evaluation of State highway safety performance is most often based on comparison of State fatality rates with national fatality rates. This tends to focus undue attention on sparsely populated States and encourages complacency in States which have high population and travel densities. A low-density State might have highly effective speed limit enforcement and highway safety improvement programs, for example, but still have fatality rates substantially above those of a high-density State with ineffective safety programs. Rate-density relationships are used as a basis for fatality rate comparisons among States, by system, in Section V and within States, by year, in Section VI.

Figure 6. RELATIONSHIP BETWEEN FATALITY RATES AND TRAVEL DENSITY

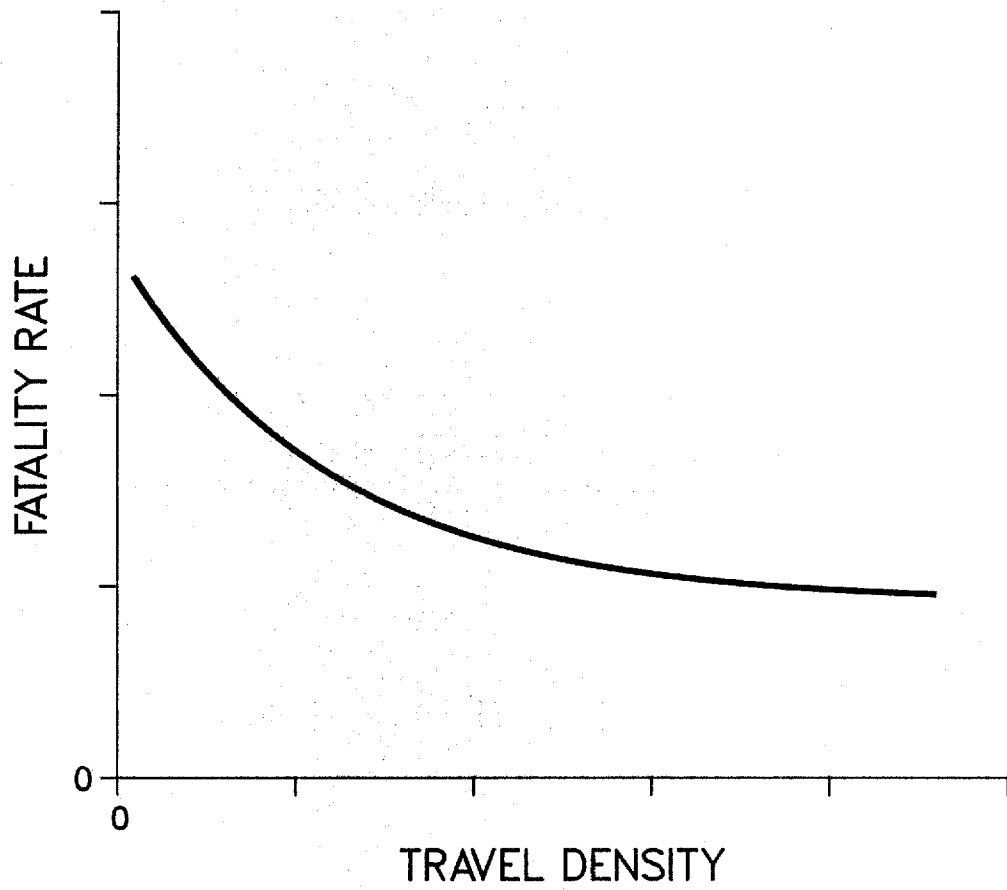

SECTION II--VEHICLE MILEAGE RATES

The most commonly used measures of highway safety are fatality rates based on vehicle mileage. Such rates have been published and widely publicized for about 50 years by the National Safety Council. While other measures are sometimes more appropriate for comparisons and analysis, vehicle mileage rates serve as useful indices. In the tables which follow, rates per 100 million vehicle miles are listed by State and highway system for fatal accidents (Table 3), nonfatal injury accidents (Table 4), fatalities (Table 5), and nonfatally injured persons (Table 6).

The rates shown in these tables are uniformly carried out to two decimal places. This apparent precision surpasses the degree of accuracy of much of the data on which the computed rates are based. Collection and classification of information about miles of highway, vehicle miles of travel, and motor vehicle traffic accidents is a highly complex undertaking. Because of this complexity and the necessity of subjective judgments at many points in the process, the computed rates should be regarded as approximations, not as precise measurements.

TABLE 3-A. FATAL ACCIDENTS BY STATE AND HIGHWAY SYSTEM - 1986

FEDERAL-AID INTERSTATE HIGHWAYS

STATE	RURAL					STATE	URBAN				
	HIGHWAY MILES	VEHICLE MILES (MILLIONS)	DAILY VEHICLE MILES PER MILE	FATAL ACCIDENTS			HIGHWAY MILES	VEHICLE MILES (MILLIONS)	DAILY VEHICLE MILES PER MILE	FATAL ACCIDENTS	
				NUMBER	RATE 1/					NUMBER	RATE 1/
COMPLETE DATA						COMPLETE DATA					
ALABAMA	621	3,379	14,907	62	1.83	ALABAMA	258	2,981	31,656	24	0.81
ALASKA	1,047	700	1,832	24	3.43	ALASKA	42	442	28,832	10	2.26
ARIZONA	1,044	4,309	11,308	96	2.23	ARIZONA	117	1,925	45,077	23	1.19
ARKANSAS	419	2,064	13,496	25	1.21	ARKANSAS	123	1,299	28,934	8	0.62
CALIFORNIA	1,416	10,504	20,324	192	1.83	CALIFORNIA	973	41,482	116,803	259	0.62
COLORADO	760	2,810	10,130	59	2.10	COLORADO	164	3,273	54,678	36	1.10
CONNECTICUT	108	1,225	31,076	12	0.98	CONNECTICUT	232	5,828	68,824	44	0.75
DELAWARE	-	-	-	-	-	DELAWARE	41	839	56,064	5	0.60
DIST. OF COL.	-	-	-	-	-	GEORGIA	341	8,610	69,176	77	0.89
GEORGIA	891	6,918	21,272	67	0.97	HAWAII	32	888	76,027	3	0.34
HAWAII	5	70	38,356	2	2.86	IDAHO	71	411	15,860	9	2.19
IDAHO	534	1,222	6,270	25	2.05	ILLINOIS	487	10,829	60,921	79	0.73
ILLINOIS	1,306	5,968	12,520	48	0.80	IOWA	131	1,075	22,482	8	0.74
IOWA	653	2,647	11,106	12	0.45	KANSAS	164	1,662	27,765	19	1.14
KANSAS	656	1,865	7,789	17	0.91	KENTUCKY	163	2,627	44,155	24	0.91
KENTUCKY	579	3,881	18,364	32	0.82	LOUISIANA	179	3,436	52,590	24	0.70
LOUISIANA	532	3,555	18,308	43	1.21	MAINE	39	305	21,426	7	2.30
MAINE	276	1,229	12,200	9	0.73	MARYLAND	224	6,927	84,724	49	0.71
MARYLAND	165	2,258	37,493	19	0.84	MICHIGAN	431	9,068	57,642	57	0.63
MICHIGAN	707	4,814	18,655	13	0.27	MINNESOTA	201	3,827	52,164	24	0.63
MINNESOTA	688	2,105	8,382	9	0.43	MISSISSIPPI	122	1,098	24,658	15	1.37
MISSISSIPPI	564	2,236	10,862	32	1.43	MISSOURI	324	6,415	54,245	61	0.95
MISSOURI	836	4,327	14,180	51	1.18	MONTANA	46	142	8,457	1	0.70
MONTANA	1,141	1,490	3,578	28	1.88	NEBRASKA	37	579	42,873	6	1.04
NEBRASKA	444	1,524	5,404	12	0.79	NEVADA	42	633	41,292	8	1.26
NEVADA	503	1,200	6,536	22	1.83	NEW HAMPSHIRE	42	540	35,225	8	1.48
NEW HAMPSHIRE	179	1,098	16,806	9	0.82	NEW JERSEY	260	7,570	79,768	53	0.70
NEW JERSEY	128	1,770	37,885	6	0.34	NEW MEXICO	88	846	26,339	18	2.13
NEW MEXICO	911	2,798	8,415	58	2.07	NEW YORK	639	11,969	51,317	99	0.83
NEW YORK	857	4,855	15,521	31	0.64	NORTH CAROLINA	201	2,572	35,058	35	1.36
NORTH CAROLINA	596	4,669	21,463	40	0.86	NORTH DAKOTA	42	149	9,720	2	1.34
NORTH DAKOTA	529	745	3,858	6	0.81	OHIO	690	12,168	48,314	90	0.74
OHIO	870	7,073	22,274	41	0.58	OKLAHOMA	203	2,720	36,710	32	1.18
OKLAHOMA	724	3,323	12,575	38	1.14	OREGON	132	2,252	46,741	12	0.53
OREGON	584	2,879	13,506	35	1.22	PENNSYLVANIA	360	5,739	43,676	38	0.66
PENNSYLVANIA	1,164	6,956	16,372	59	0.85	RHODE ISLAND	49	829	46,352	13	1.57
RHODE ISLAND	21	153	19,961	2	1.31	SOUTH CAROLINA	115	1,532	36,498	17	1.11
SOUTH CAROLINA	674	4,289	17,434	52	1.21	SOUTH DAKOTA	42	170	11,089	0	0.00
SOUTH DAKOTA	636	1,227	5,286	5	0.41	TENNESSEE	269	4,243	43,214	55	1.30
TENNESSEE	788	5,441	18,917	53	0.97	TEXAS	925	22,419	66,402	293	1.31
TEXAS	2,256	10,673	12,961	164	1.54	UTAH	132	1,879	39,000	15	0.80
UTAH	745	1,667	6,130	41	2.46	VIRGINIA	288	6,602	62,804	40	0.61
VIRGINIA	765	5,313	19,028	40	0.75	WASHINGTON	241	6,213	70,630	29	0.47
WASHINGTON	508	3,052	16,460	26	0.85	WEST VIRGINIA	90	788	23,988	9	1.14
WEST VIRGINIA	389	1,797	12,656	14	0.78	WISCONSIN	112	2,018	49,364	2	0.10
WISCONSIN	466	2,728	16,039	15	0.55	WYOMING	50	145	7,945	9	6.21
WYOMING	864	1,430	4,534	27	1.89						
SUBTOTAL	30,549	146,236	13,115	1,673	1.14	SUBTOTAL	9,954	209,964	57,790	1,749	0.83
INCOMPLETE DATA						INCOMPLETE DATA					
FLORIDA						DIST. OF COL.					
INDIANA						FLORIDA					
MASSACHUSETTS						INDIANA					
VERMONT						MASSACHUSETTS					
						VERMONT					

1/ FATAL ACCIDENTS PER 100 MILLION VEHICLE MILES.

TABLE 3-B. FATAL ACCIDENTS BY STATE AND HIGHWAY SYSTEM - 1986
OTHER FEDERAL-AID PRIMARY HIGHWAYS

STATE	RURAL					STATE	URBAN					
	HIGHWAY MILES	VEHICLE MILES (MILLIONS)	DAILY VEHICLE MILES PER MILE	FATAL ACCIDENTS			HIGHWAY MILES	VEHICLE MILES (MILLIONS)	DAILY VEHICLE MILES PER MILE	FATAL ACCIDENTS		
				NUMBER	RATE 1/					NUMBER	RATE 1/	
COMPLETE DATA						COMPLETE DATA						
ALABAMA	5,841	7,075	3,319	135	1.91	ALABAMA	852	4,315	13,875	31	0.72	
ALASKA	1,011	446	1,209	7	1.57	ALASKA	32	189	16,182	4	2.12	
ARIZONA	3,685	3,368	2,504	155	4.60	ARIZONA	265	1,297	13,409	57	4.39	
ARKANSAS	4,714	4,897	2,846	166	3.39	ARKANSAS	472	1,830	10,622	34	1.86	
CALIFORNIA	9,576	19,220	5,499	739	3.84	CALIFORNIA	1,492	31,512	57,865	335	1.06	
COLORADO	3,877	3,851	2,721	94	2.44	COLORADO	439	2,913	18,180	59	2.03	
CONNECTICUT	689	1,970	7,833	43	2.18	CONNECTICUT	582	4,029	18,966	78	1.94	
DELAWARE	334	1,560	12,796	34	2.18	DELAWARE	98	849	23,735	9	1.06	
DIST. OF COL.	-	-	-	-	-	GEORGIA	1,470	8,539	15,915	190	2.23	
GEORGIA	8,600	10,098	3,217	351	3.48	HAWAII	124	1,395	30,822	14	1.00	
HAWAII	387	991	7,016	28	2.83	IDAHO	46	192	11,435	1	0.52	
IDAHO	2,619	1,768	1,849	64	3.62	ILLINOIS	1,920	12,506	17,845	268	2.14	
ILLINOIS	7,850	8,895	3,104	262	2.95	IOWA	707	2,226	8,626	32	1.44	
IOWA	8,133	6,019	2,028	143	2.38	KANSAS	339	1,475	11,921	26	1.76	
KANSAS	7,734	5,217	1,848	152	2.91	KENTUCKY	473	2,843	16,467	38	1.34	
KENTUCKY	3,305	5,190	4,302	153	2.95	LOUISIANA	485	3,445	19,461	68	1.97	
LOUISIANA	2,661	4,620	4,757	184	3.98	MAINE	183	782	11,707	17	2.17	
MAINE	1,825	2,724	4,089	52	1.91	MARYLAND	544	4,995	25,156	109	2.18	
MARYLAND	1,650	5,614	9,322	146	2.60	MICHIGAN	1,003	12,281	33,546	106	0.86	
MICHIGAN	6,275	11,478	5,011	248	2.16	MINNESOTA	584	3,253	15,261	38	1.17	
MINNESOTA	8,729	7,188	2,256	137	1.91	MISSISSIPPI	352	1,532	11,924	44	2.87	
MISSISSIPPI	5,370	5,068	2,586	254	5.01	MISSOURI	537	3,907	19,933	68	1.74	
MISSOURI	6,273	7,923	3,460	273	3.45	MONTANA	108	372	9,437	10	2.69	
MONTANA	5,355	2,299	1,176	83	3.61	NEBRASKA	262	1,269	13,270	22	1.73	
NEBRASKA	6,933	3,818	1,509	95	2.49	NEVADA	58	511	24,138	4	0.78	
NEVADA	1,788	1,148	1,759	50	4.36	NEW HAMPSHIRE	171	891	14,275	12	1.35	
NEW HAMPSHIRE	961	1,939	5,528	37	1.91	NEW JERSEY	649	6,480	27,355	157	2.42	
NEW JERSEY	821	3,308	11,039	100	3.02	NEW MEXICO	190	863	12,444	25	2.90	
NEW MEXICO	3,366	2,798	2,277	107	3.82	NEW YORK	2,009	21,192	28,900	298	1.41	
NEW YORK	6,435	9,851	4,194	276	2.80	NORTH CAROLINA	658	5,279	21,980	74	1.40	
NORTH CAROLINA	3,845	8,311	5,922	241	2.90	NORTH DAKOTA	129	425	9,026	9	2.12	
NORTH DAKOTA	5,406	1,738	881	33	1.90	OHIO	1,587	7,693	13,281	133	1.73	
OHIO	5,045	9,142	4,965	214	2.34	OKLAHOMA	432	2,010	12,747	41	2.04	
OKLAHOMA	4,674	5,466	3,072	147	2.69	OREGON	400	2,600	17,808	32	1.23	
OREGON	4,663	4,975	2,923	187	3.76	PENNSYLVANIA	2,140	18,652	23,879	295	1.58	
PENNSYLVANIA	7,773	14,532	5,122	435	2.99	RHODE ISLAND	235	312	3,637	17	5.45	
RHODE ISLAND	161	325	5,331	14	4.31	SOUTH CAROLINA	713	4,127	15,858	58	1.41	
SOUTH CAROLINA	4,958	7,097	3,922	263	3.71	SOUTH DAKOTA	110	437	10,684	2	0.46	
SOUTH DAKOTA	5,591	2,163	1,041	53	2.45	TENNESSEE	884	5,817	18,028	129	2.22	
TENNESSEE	3,227	7,677	4,024	285	3.71	TEXAS	1,847	16,744	24,837	274	1.64	
TEXAS	14,859	21,065	3,884	543	2.58	UTAH	102	500	13,430	9	1.80	
UTAH	2,522	1,611	1,750	62	3.85	VIRGINIA	605	4,286	19,409	74	1.73	
VIRGINIA	4,755	9,395	5,413	297	3.16	WASHINGTON	645	4,413	18,745	51	1.16	
WASHINGTON	4,394	5,074	3,164	138	2.72	WEST VIRGINIA	193	950	13,486	22	2.32	
WEST VIRGINIA	2,258	3,190	3,871	139	4.36	WISCONSIN	935	5,032	14,745	42	0.83	
WISCONSIN	8,249	10,619	3,527	245	2.31	WYOMING	127	407	8,780	7	1.72	
WYOMING	2,854	1,438	1,380	47	3.27							
SUBTOTAL	214,331	264,159	3,377	7,911	2.99	SUBTOTAL	26,188	217,567	21,146	3,423	1.57	
INCOMPLETE DATA						INCOMPLETE DATA						
FLORIDA						DIST. OF COL.						
INDIANA						FLORIDA						
MASSACHUSETTS						INDIANA						
VERMONT						MASSACHUSETTS						
						VERMONT						

1/ FATAL ACCIDENTS PER 100 MILLION VEHICLE MILES.

TABLE 3-C. FATAL ACCIDENTS BY STATE AND HIGHWAY SYSTEM - 1986
FEDERAL-AID URBAN HIGHWAYS

STATE	ARTERIAL					STATE	COLLECTOR					
	HIGHWAY MILES	VEHICLE MILES (MILLIONS)	DAILY VEHICLE MILES PER MILE	FATAL ACCIDENTS			HIGHWAY MILES	VEHICLE MILES (MILLIONS)	DAILY VEHICLE MILES PER MILE	FATAL ACCIDENTS		
				NUMBER	RATE 1/					NUMBER	RATE 1/	
COMPLETE DATA						COMPLETE DATA						
ALABAMA	1,515	3,775	6,827	45	1.19	ALABAMA	1,230	1,299	2,893	66	5.08	
ALASKA	79	504	17,479	6	1.19	ALASKA	156	188	3,302	5	2.66	
ARIZONA	2,377	4,704	5,422	261	5.55	ARIZONA	714	929	3,565	7	0.75	
ARKANSAS	833	1,543	5,075	45	2.92	ARKANSAS	298	159	1,513	4	2.52	
CALIFORNIA	12,319	58,986	13,118	1,706	2.89	CALIFORNIA	4,780	5,725	3,261	145	2.53	
COLORADO	1,733	5,760	9,106	95	1.65	COLORADO	551	455	2,262	9	1.98	
CONNECTICUT	1,232	4,185	9,307	89	2.13	CONNECTICUT	1,726	1,984	3,149	51	2.57	
DELAWARE	157	704	12,285	18	2.56	DELAWARE	148	294	5,442	7	2.38	
GEORGIA	2,142	6,612	8,457	189	2.86	GEORGIA	1,826	2,289	3,434	67	2.93	
HAWAII	140	825	16,145	24	2.91	HAWAII	178	424	6,526	6	1.42	
IDAHO	442	1,178	7,302	17	1.44	IDAHO	283	220	2,130	2	0.91	
ILLINOIS	3,623	14,415	10,901	258	1.86	ILLINOIS	3,079	5,998	5,337	100	1.67	
IOWA	1,447	2,340	4,431	25	1.07	IOWA	965	633	1,797	8	1.26	
KANSAS	1,084	2,809	7,100	31	1.10	KANSAS	484	306	1,732	2	0.65	
KENTUCKY	1,090	3,703	9,308	62	1.67	KENTUCKY	761	1,191	4,288	17	1.43	
LOUISIANA	1,322	3,935	8,155	94	2.39	LOUISIANA	763	896	3,217	38	4.24	
MAINE	347	984	7,769	3	0.30	MAINE	360	341	2,595	1	0.29	
MARYLAND	1,438	8,011	15,263	146	1.82	MARYLAND	686	1,377	5,499	38	2.76	
MICHIGAN	4,257	15,657	10,077	379	2.42	MICHIGAN	1,153	2,069	4,916	37	1.79	
MINNESOTA	1,552	5,694	10,052	44	0.77	MINNESOTA	640	696	2,979	5	0.72	
MISSISSIPPI	942	1,986	5,776	47	2.37	MISSISSIPPI	749	627	2,293	15	2.39	
MISSOURI	1,805	7,050	10,701	143	2.03	MISSOURI	551	614	3,053	7	1.14	
MONTANA	231	520	6,167	10	1.92	MONTANA	91	87	2,619	2	2.30	
NEBRASKA	649	1,811	7,645	24	1.33	NEBRASKA	404	441	2,991	2	0.45	
NEVADA	465	2,227	13,121	55	2.47	NEVADA	92	168	5,003	1	0.60	
NEW HAMPSHIRE	385	986	7,017	14	1.42	NEW HAMPSHIRE	337	303	2,463	9	2.97	
NEW JERSEY	3,539	14,506	11,230	341	2.35	NEW JERSEY	1,808	2,958	4,482	55	1.86	
NEW MEXICO	463	1,997	11,817	62	3.10	NEW MEXICO	143	280	5,364	15	5.36	
NEW YORK	5,173	20,730	10,979	591	2.85	NEW YORK	3,529	4,831	3,751	74	1.53	
NORTH CAROLINA	2,353	9,323	10,855	164	1.76	NORTH CAROLINA	305	352	3,162	10	2.84	
NORTH DAKOTA	260	432	4,552	3	0.69	NORTH DAKOTA	203	173	2,335	1	0.58	
OHIO	3,617	10,354	7,843	237	2.29	OHIO	4,108	3,786	2,525	115	3.04	
OKLAHOMA	2,237	6,188	7,579	67	1.08	OKLAHOMA	741	564	2,455	13	1.96	
OREGON	1,067	3,126	8,027	94	3.01	OREGON	916	981	2,934	11	1.12	
PENNSYLVANIA	3,833	8,744	6,250	225	2.57	PENNSYLVANIA	3,150	4,293	3,734	40	0.93	
RHODE ISLAND	493	2,075	11,531	36	1.73	RHODE ISLAND	446	249	1,530	9	3.61	
SOUTH CAROLINA	637	2,354	10,125	68	2.89	SOUTH CAROLINA	532	770	3,965	26	3.38	
SOUTH DAKOTA	280	351	3,434	4	1.14	SOUTH DAKOTA	99	65	1,799	1	1.54	
TENNESSEE	1,325	5,105	10,556	133	2.61	TENNESSEE	1,759	2,031	3,163	63	3.10	
TEXAS	6,025	23,174	10,538	281	1.21	TEXAS	1,549	1,624	2,872	0	0.00	
UTAH	533	2,711	13,935	58	2.14	UTAH	387	770	5,451	13	1.69	
VIRGINIA	2,010	9,706	13,230	163	1.68	VIRGINIA	1,337	1,790	3,668	36	2.01	
WASHINGTON	2,216	8,176	10,108	134	1.64	WASHINGTON	1,682	2,078	3,385	41	1.97	
WEST VIRGINIA	385	1,156	8,226	19	1.64	WEST VIRGINIA	400	468	3,205	5	1.07	
WISCONSIN	2,061	5,501	7,313	73	1.33	WISCONSIN	810	689	2,330	7	1.02	
WYOMING	241	407	4,627	9	2.21	WYOMING	270	196	1,989	4	2.04	
SUBTOTAL	82,354	297,020	9,881	6,602	2.22	SUBTOTAL	47,169	58,761	3,413	1,190	2.03	
INCOMPLETE DATA DIST. OF COL. FLORIDA INDIANA MASSACHUSETTS VERMONT						INCOMPLETE DATA DIST. OF COL. FLORIDA INDIANA MASSACHUSETTS VERMONT						

1/ FATAL ACCIDENTS PER 100 MILLION VEHICLE MILES.

**TABLE 3-D. FATAL ACCIDENTS
BY STATE AND HIGHWAY SYSTEM - 1986
FEDERAL-AID SECONDARY HIGHWAYS**

STATE	COLLECTOR, RURAL				
	HIGHWAY MILES	VEHICLE MILES (MILLIONS)	DAILY VEHICLE MILES PER MILE	FATAL ACCIDENTS	
				NUMBER	RATE 1/
COMPLETE DATA					
ALABAMA	11,405	4,045	972	108	2.67
ALASKA	1,851	470	696	13	2.77
ARIZONA	3,299	1,731	1,438	68	3.93
ARKANSAS	7,173	1,502	574	66	4.39
CALIFORNIA	11,088	7,244	1,790	443	6.12
COLORADO	3,411	1,205	968	50	4.15
CONNECTICUT	902	1,167	3,545	34	2.91
DELAWARE	602	547	2,489	21	3.84
DIST. OF COL.	-	-	-	-	-
GEORGIA	13,996	5,325	1,042	195	3.66
HAWAII	450	414	2,521	17	4.11
IDAHO	4,191	977	639	38	3.89
ILLINOIS	12,938	3,924	831	146	3.72
IOWA	13,490	2,216	450	79	3.56
KANSAS	22,611	2,454	297	72	2.93
KENTUCKY	7,252	4,351	1,644	189	4.34
LOUISIANA	7,351	4,732	1,764	216	4.56
MAINE	2,730	1,507	1,512	31	2.06
MARYLAND	1,894	1,885	2,727	83	4.40
MICHIGAN	16,986	7,336	1,183	303	4.13
MINNESOTA	16,640	3,446	567	98	2.84
MISSISSIPPI	11,726	2,957	691	135	4.57
MISSOURI	18,206	4,530	682	204	4.50
MONTANA	4,691	456	266	25	5.48
NEBRASKA	11,434	1,160	278	29	2.50
NEVADA	2,315	813	962	22	2.71
NEW HAMPSHIRE	1,230	867	1,931	31	3.58
NEW JERSEY	1,722	2,923	4,651	81	2.77
NEW MEXICO	3,951	1,262	875	64	5.07
NEW YORK	6,306	4,978	2,163	156	3.13
NORTH CAROLINA	10,297	9,921	2,640	368	3.71
NORTH DAKOTA	10,535	742	193	17	2.29
OHIO	11,610	8,246	1,946	245	2.97
OKLAHOMA	11,178	3,579	877	86	2.40
OREGON	7,791	1,861	654	91	4.89
PENNSYLVANIA	8,039	5,463	1,862	204	3.73
RHODE ISLAND	197	116	1,613	4	3.45
SOUTH CAROLINA	8,517	4,047	1,302	222	5.49
SOUTH DAKOTA	10,993	769	192	23	2.99
TENNESSEE	5,471	2,708	1,356	130	4.80
TEXAS	32,623	13,480	1,132	496	3.68
UTAH	2,604	685	721	26	3.80
VIRGINIA	10,206	5,739	1,541	186	3.24
WASHINGTON	7,205	4,407	1,676	96	2.18
WEST VIRGINIA	6,360	3,439	1,481	118	3.43
WISCONSIN	12,409	3,436	759	100	2.91
WYOMING	2,293	409	489	17	4.16
SUBTOTAL	380,169	145,471	1,048	5,446	3.74
INCOMPLETE DATA					
FLORIDA					
INDIANA					
MASSACHUSETTS					
VERMONT					

1/ FATAL ACCIDENTS PER 100 MILLION VEHICLE MILES.

TABLE 3-E. FATAL ACCIDENTS BY STATE AND HIGHWAY SYSTEM - 1986
NONFEDERAL-AID ARTERIAL HIGHWAYS

STATE	RURAL				STATE	URBAN					
	HIGHWAY MILES	VEHICLE MILES (MILLIONS)	DAILY VEHICLE MILES PER MILE	FATAL ACCIDENTS		HIGHWAY MILES	VEHICLE MILES (MILLIONS)	DAILY VEHICLE MILES PER MILE	FATAL ACCIDENTS		
				NUMBER					RATE λ	NUMBER	RATE λ
COMPLETE DATA					COMPLETE DATA						
ALABAMA	1	1	2,740	0	0.00	222	474	5,850	6	1.27	
ALASKA	-	-	-	-	-	1	1	2,740	0	0.00	
ARIZONA	17	19	3,062	1	5.26	26	96	10,116	0	0.00	
ARKANSAS	362	194	1,468	8	4.12	411	465	3,100	15	3.23	
CALIFORNIA	16	15	2,740	4	25.00	1,287	3,338	7,106	91	2.73	
COLORADO	15	12	1,056	0	0.00	27	4	406	0	0.00	
CONNECTICUT	9	20	6,088	1	5.00	41	203	13,565	2	0.99	
DELAWARE	1	1	2,740	0	0.00	4	1	585	0	0.00	
DIST. OF COL.	-	-	-	-	-	11	13	3,238	0	0.00	
GEORGIA	10	19	5,205	0	0.00	12	12	16,438	0	0.00	
HAWAII	1	1	2,740	0	0.00	54	108	5,479	1	0.93	
IDAHO	-	-	-	-	-	40	133	9,110	1	0.75	
ILLINOIS	-	-	-	-	-	9	4	1,218	0	0.00	
INDIANA	-	-	-	-	-	215	658	8,385	13	1.98	
IOWA	48	68	3,881	1	1.47	292	602	5,648	2	0.33	
KANSAS	-	-	-	-	-	14	80	15,656	5	6.25	
KENTUCKY	9	23	7,002	7	30.43	9	34	10,350	1	2.94	
LOUISIANA	40	140	9,589	3	2.14	807	453	11,538	5	1.10	
MAINE	-	-	-	-	-	-	-	-	-	-	
MARYLAND	-	-	-	-	-	33	10	830	0	0.00	
MASSACHUSETTS	-	-	-	-	-	535	1,463	7,482	17	1.15	
MICHIGAN	-	-	-	-	-	36	60	4,966	1	1.67	
MINNESOTA	250	54	592	2	3.70	-	-	-	-	-	
MISSISSIPPI	2	1	1,370	0	0.00	25	100	10,359	4	4.00	
MISSOURI	51	19	1,021	1	5.26	18	98	14,916	3	3.06	
MONTANA	-	-	-	-	-	265	3,018	31,085	22	0.73	
NEBRASKA	-	-	-	-	-	118	79	4,244	1	1.27	
NEVADA	23	134	15,962	1	0.75	989	640	14,860	0	0.00	
NEW HAMPSHIRE	113	816	19,784	15	1.84	5	2,221	6,159	25	1.13	
NEW JERSEY	-	-	-	-	-	4	1	548	0	0.00	
NEW MEXICO	-	-	-	-	-	167	110	2,055	0	0.00	
NEW YORK	249	125	1,375	0	0.00	69	179	7,107	0	0.00	
NORTH CAROLINA	2	1	1,370	0	0.00	-	-	-	-	-	
NORTH DAKOTA	-	-	-	-	-	260	594	6,259	9	1.52	
OHIO	223	305	3,747	2	0.66	10	37	10,137	0	0.00	
OKLAHOMA	185	122	1,807	5	4.10	-	-	-	-	-	
OREGON	-	-	-	-	-	1,926	5,800	8,250	156	2.69	
PENNSYLVANIA	-	-	-	-	-	41	34	2,272	0	0.00	
RHODE ISLAND	-	-	-	-	-	124	680	15,024	0	0.00	
SOUTH CAROLINA	14	8	1,566	0	0.00	-	-	-	-	-	
SOUTH DAKOTA	1	1	2,740	0	0.00	-	-	-	-	-	
TENNESSEE	3	8	7,306	2	25.00	-	-	-	-	-	
TEXAS	-	-	-	-	-	128	322	6,892	1	0.31	
UTAH	310	303	2,578	0	0.00	3	5	4,566	0	0.00	
VERMONT	-	-	-	-	-	8,290	22,141	7,317	381	1.72	
VIRGINIA	-	-	-	-	-	-	-	-	-	-	
WASHINGTON	-	-	-	-	-	-	-	-	-	-	
WEST VIRGINIA	1	1	2,740	0	0.00	-	-	-	-	-	
WISCONSIN	248	108	1,193	1	0.93	-	-	-	-	-	
WYOMING	-	-	-	-	-	-	-	-	-	-	
SUBTOTAL	2,194	2,510	3,134	54	2.15	8,290	22,141	7,317	381	1.72	
INCOMPLETE DATA											
FLORIDA	-	-	-	-	-	-	-	-	-	-	
INCOMPLETE DATA											
FLORIDA	-	-	-	-	-	-	-	-	-	-	
INDIANA	-	-	-	-	-	-	-	-	-	-	
MASSACHUSETTS	-	-	-	-	-	-	-	-	-	-	

λ FATAL ACCIDENTS PER 100 MILLION VEHICLE MILES.

TABLE 3-F. FATAL ACCIDENTS BY STATE AND HIGHWAY SYSTEM - 1986
NONFEDERAL-AID COLLECTOR HIGHWAYS

STATE	RURAL					STATE	URBAN				
	HIGHWAY MILES	VEHICLE MILES (MILLIONS)	DAILY VEHICLE MILES PER MILE	FATAL ACCIDENTS			HIGHWAY MILES	VEHICLE MILES (MILLIONS)	DAILY VEHICLE MILES PER MILE	FATAL ACCIDENTS	
				NUMBER	RATE 1/					NUMBER	RATE 1/
COMPLETE DATA						COMPLETE DATA					
ALABAMA	7,010	1,030	403	36	3.50	ALABAMA	464	481	2,840	25	5.20
ALASKA	881	155	482	2	1.29	ALASKA	54	63	3,196	2	3.17
ARIZONA	4,328	770	487	29	3.77	ARIZONA	380	570	4,110	7	1.23
ARKANSAS	11,794	1,650	393	73	4.42	ARKANSAS	704	296	1,152	6	2.03
CALIFORNIA	11,693	3,028	709	193	6.37	CALIFORNIA	2,627	3,083	3,215	68	2.21
COLORADO	15,976	1,591	273	46	2.89	COLORADO	613	514	2,297	11	2.14
CONNECTICUT	1,193	524	1,203	11	2.10	CONNECTICUT	188	220	3,206	8	3.64
DELAWARE	158	65	1,127	4	6.15	DELAWARE	22	19	2,366	1	5.26
DIST. OF COL.	-	-	-	-	-	GEORGIA	1	1	2,740	0	0.00
GEORGIA	7,300	783	294	22	2.81	HAWAII	4	9	6,164	0	0.00
HAWAII	156	176	3,091	0	0.00	IDAHO	106	82	2,119	2	2.44
IDAHO	4,661	450	265	4	0.89	ILLINOIS	191	185	2,654	1	0.54
ILLINOIS	4,882	1,194	670	53	4.44	IOWA	73	40	1,501	0	0.00
IOWA	16,392	662	111	27	4.08	KANSAS	295	331	3,074	5	1.51
KANSAS	9,404	270	79	8	2.96	KENTUCKY	130	104	2,192	1	0.96
KENTUCKY	9,352	1,728	506	92	5.32	LOUISIANA	354	366	2,833	0	0.00
LOUISIANA	4,298	1,322	843	41	3.10	MAINE	32	19	1,627	4	21.05
MAINE	2,802	840	821	17	2.02	MARYLAND	491	590	3,292	13	2.20
MARYLAND	1,898	721	1,041	27	3.74	MICHIGAN	1,609	1,379	2,348	16	1.16
MICHIGAN	7,895	1,490	517	44	2.95	MINNESOTA	1,227	1,705	3,807	25	1.47
MINNESOTA	11,875	1,015	234	34	3.35	MISSISSIPPI	2	1	1,370	0	0.00
MISSISSIPPI	2,941	275	256	12	4.36	MISSOURI	838	960	3,139	13	1.35
MISSOURI	5,456	361	181	16	4.43	MONTANA	120	61	1,393	1	1.64
MONTANA	11,346	714	172	8	1.12	NEBRASKA	-	-	-	-	-
NEBRASKA	9,249	283	84	10	3.53	NEVADA	339	374	3,023	8	2.14
NEVADA	2,465	134	149	9	6.72	NEW HAMPSHIRE	7	3	1,174	0	0.00
NEW HAMPSHIRE	1,244	333	733	7	2.10	NEW JERSEY	95	156	4,499	4	2.56
NEW JERSEY	1,287	927	1,973	23	2.48	NEW MEXICO	96	79	2,255	1	1.27
NEW MEXICO	2,559	251	269	19	7.57	NEW YORK	386	201	1,427	1	0.50
NEW YORK	10,806	4,408	1,118	120	2.72	NORTH CAROLINA	1,037	782	2,066	14	1.79
NORTH CAROLINA	9,342	3,423	1,004	161	4.70	NORTH DAKOTA	29	15	1,417	0	0.00
NORTH DAKOTA	8,053	231	79	7	3.03	OHIO	-	-	-	-	-
OHIO	7,324	2,200	823	64	2.91	OKLAHOMA	462	284	1,684	5	1.76
OKLAHOMA	13,319	1,403	289	7	0.50	OREGON	197	201	2,795	4	1.99
OREGON	9,040	1,143	346	15	1.31	PENNSYLVANIA	-	-	-	-	-
PENNSYLVANIA	8,673	2,437	770	83	3.41	RHODE ISLAND	-	-	-	-	-
RHODE ISLAND	143	51	977	3	5.88	SOUTH CAROLINA	624	379	1,664	6	1.58
SOUTH CAROLINA	4,015	607	414	30	4.94	SOUTH DAKOTA	52	64	3,372	0	0.00
SOUTH DAKOTA	7,336	161	60	9	5.59	TENNESSEE	5	1	548	0	0.00
TENNESSEE	10,770	1,937	493	84	4.34	TEXAS	3,902	4,621	3,245	49	1.06
TEXAS	20,612	2,339	311	68	2.91	UTAH	91	41	1,234	1	2.44
UTAH	4,736	233	135	14	6.01	VERMONT	-	-	-	-	-
VIRGINIA	2,402	406	463	17	4.19	VIRGINIA	-	-	-	-	-
WASHINGTON	6,522	1,304	548	44	3.37	WASHINGTON	27	8	812	0	0.00
WEST VIRGINIA	2,173	336	424	12	3.57	WEST VIRGINIA	3	5	4,566	0	0.00
WISCONSIN	7,236	923	349	34	3.68	WISCONSIN	545	459	2,307	3	0.65
WYOMING	7,583	416	150	13	3.13	WYOMING	18	12	1,826	0	0.00
SUBTOTAL	310,580	46,700	412	1,652	3.54	SUBTOTAL	18,440	18,764	2,788	305	1.63
INCOMPLETE DATA						INCOMPLETE DATA					
FLORIDA						DIST. OF COL.					
INDIANA						FLORIDA					
MASSACHUSETTS						INDIANA					
VERMONT						MASSACHUSETTS					

1/ FATAL ACCIDENTS PER 100 MILLION VEHICLE MILES.

TABLE 3-G. FATAL ACCIDENTS BY STATE AND HIGHWAY SYSTEM - 1986
NONFEDERAL-AID LOCAL HIGHWAYS

STATE	RURAL					STATE	URBAN					
	HIGHWAY MILES	VEHICLE MILES (MILLIONS)	DAILY VEHICLE MILES PER MILE	FATAL ACCIDENTS			HIGHWAY MILES	VEHICLE MILES (MILLIONS)	DAILY VEHICLE MILES PER MILE	FATAL ACCIDENTS		
				NUMBER	RATE 1/					NUMBER	RATE 1/	
COMPLETE DATA						COMPLETE DATA						
ALABAMA	48,459	3,024	171	267	8.83	ALABAMA	10,101	2,124	576	163	7.67	
ALASKA	7,146	404	155	12	2.97	ALASKA	1,339	446	913	4	0.90	
ARIZONA	54,715	1,613	81	136	8.43	ARIZONA	6,347	1,334	576	46	3.45	
ARKANSAS	44,971	1,045	64	59	5.65	ARKANSAS	4,786	611	350	14	2.29	
CALIFORNIA	73,912	7,337	272	222	3.03	CALIFORNIA	43,913	23,438	1,462	286	1.22	
COLORADO	41,375	780	52	22	2.82	COLORADO	7,387	3,224	1,196	26	0.81	
CONNECTICUT	6,029	865	393	22	2.54	CONNECTICUT	6,757	1,833	743	32	1.75	
DELAWARE	2,695	427	434	18	4.22	DELAWARE	1,072	456	1,165	2	0.44	
DIST. OF COL.	-	-	-	-	-	GEORGIA	14,054	4,825	941	139	2.88	
GEORGIA	55,975	2,820	138	81	2.87	HAWAII	902	1,264	3,839	7	0.55	
HAWAII	1,650	484	804	10	2.07	IDAHO	1,382	146	289	4	2.74	
IDAHO	57,154	1,026	49	53	5.17	ILLINOIS	21,755	6,784	854	138	2.03	
ILLINOIS	76,707	3,313	118	85	2.57	IOWA	5,293	1,113	576	15	1.35	
IOWA	65,205	1,438	60	39	2.71	KANSAS	6,135	1,481	661	12	0.81	
KANSAS	83,473	1,225	40	55	4.49	KENTUCKY	4,916	1,740	970	26	1.49	
KENTUCKY	41,575	1,894	125	89	4.70	LOUISIANA	8,814	892	277	24	2.69	
LOUISIANA	31,169	2,037	179	80	3.93	MAINE	1,435	207	395	13	6.28	
MAINE	11,885	864	199	28	3.24	MARYLAND	8,314	1,698	560	34	2.00	
MARYLAND	10,425	1,098	289	51	4.64	MICHIGAN	17,675	3,545	549	99	2.79	
MICHIGAN	58,866	2,411	112	124	5.14	MINNESOTA	9,758	2,553	717	22	0.86	
MINNESOTA	80,750	2,324	79	69	2.97	MISSISSIPPI	4,820	1,218	692	39	3.20	
MISSISSIPPI	43,947	2,164	135	75	3.47	MISSOURI	10,451	1,065	279	46	4.32	
MISSOURI	73,584	2,955	110	71	2.40	MONTANA	1,665	748	1,231	2	0.27	
MONTANA	46,825	769	45	21	2.73	NEBRASKA	3,586	972	437	13	2.27	
NEBRASKA	59,201	1,173	54	46	3.92	NEVADA	2,220	410	506	11	2.68	
NEVADA	34,126	268	22	9	3.36	NEW HAMPSHIRE	1,395	233	458	5	2.15	
NEW HAMPSHIRE	8,499	488	157	26	5.33	NEW JERSEY	15,789	10,071	1,748	58	0.58	
NEW JERSEY	7,563	847	307	31	3.66	NEW MEXICO	4,179	1,154	757	20	1.73	
NEW MEXICO	37,599	764	56	46	6.02	NEW YORK	25,361	7,199	778	168	2.33	
NEW YORK	48,517	3,862	218	129	3.34	NORTH CAROLINA	12,505	3,325	728	94	2.83	
NORTH CAROLINA	51,254	2,563	137	263	10.26	NORTH DAKOTA	1,026	258	689	1	0.39	
NORTH DAKOTA	59,954	722	33	9	1.25	OHIO	20,933	11,616	1,520	215	1.85	
OHIO	57,500	9,067	432	149	1.64	OKLAHOMA	8,164	3,025	1,015	54	1.79	
OKLAHOMA	68,277	1,756	70	113	6.44	OREGON	5,709	985	473	24	2.44	
OREGON	63,825	1,437	62	34	2.37	PENNSYLVANIA	19,585	5,399	755	198	3.67	
PENNSYLVANIA	60,946	5,421	244	133	2.45	RHODE ISLAND	3,154	1,019	885	13	1.28	
RHODE ISLAND	1,098	300	749	4	1.33	SOUTH CAROLINA	6,433	598	255	44	7.36	
SOUTH CAROLINA	35,818	1,856	142	149	8.03	SOUTH DAKOTA	1,132	243	588	5	2.06	
SOUTH DAKOTA	47,073	543	32	16	2.95	TENNESSEE	10,227	3,012	807	69	2.29	
TENNESSEE	47,125	1,548	90	101	6.52	TEXAS	57,327	22,090	1,056	442	2.00	
TEXAS	142,108	4,311	83	352	8.17	UTAH	4,010	1,471	1,005	21	1.43	
UTAH	34,035	498	40	17	3.41	VIRGINIA	9,960	4,587	1,262	46	1.00	
VIRGINIA	33,040	2,919	242	103	3.53	WASHINGTON	10,617	758	196	43	5.67	
WASHINGTON	46,410	502	30	46	9.16	WEST VIRGINIA	1,899	288	416	5	1.74	
WEST VIRGINIA	20,993	764	100	43	5.63	WISCONSIN	9,481	4,477	1,294	25	0.56	
WISCONSIN	66,234	2,223	92	104	4.68	WYOMING	1,078	150	381	3	2.00	
WYOMING	23,302	250	29	9	3.60							
SUBTOTAL	2,072,989	86,399	114	3,621	4.19	SUBTOTAL	434,841	145,685	918	2,770	1.90	
INCOMPLETE DATA						INCOMPLETE DATA						
FLORIDA						DIST. OF COL.						
INDIANA						FLORIDA						
MASSACHUSETTS						INDIANA						
VERMONT						MASSACHUSETTS						
						VERMONT						

1/ FATAL ACCIDENTS PER 100 MILLION VEHICLE MILES.

TABLE 4-A. NONFATAL INJURY ACCIDENTS BY STATE AND HIGHWAY SYSTEM - 1986
FEDERAL-AID INTERSTATE HIGHWAYS

STATE	RURAL					STATE	URBAN				
	HIGHWAY MILES	VEHICLE MILES (MILLIONS)	DAILY VEHICLE MILES PER MILE	NONFATAL INJURY ACCIDENTS			HIGHWAY MILES	VEHICLE MILES (MILLIONS)	DAILY VEHICLE MILES PER MILE	NONFATAL INJURY ACCIDENTS	
				NUMBER	RATE 1/					NUMBER	RATE 1/
COMPLETE DATA						COMPLETE DATA					
ALABAMA	621	3,379	14,907	630	18.64	ALABAMA	258	2,981	31,656	774	25.96
ALASKA	1,047	700	1,832	357	51.00	ALASKA	42	442	28,832	268	60.63
ARIZONA	1,044	4,309	11,308	799	18.54	ARIZONA	117	1,925	45,077	824	42.81
ARKANSAS	419	2,064	13,496	217	10.51	ARKANSAS	123	1,299	28,934	262	20.17
CALIFORNIA	1,416	10,504	20,324	2,542	24.20	CALIFORNIA	973	41,482	116,803	13,389	32.28
COLORADO	760	2,810	10,130	944	33.59	COLORADO	164	3,273	54,678	1,992	60.86
CONNECTICUT	108	1,225	31,076	391	31.92	CONNECTICUT	232	5,828	68,824	2,909	49.91
DELAWARE	-	-	-	-	-	DELAWARE	41	839	56,064	253	30.15
DIST. OF COL.	-	-	-	-	-	GEORGIA	341	8,610	69,176	4,214	48.94
GEORGIA	891	6,918	21,272	1,093	15.80	HAWAII	32	888	76,027	548	61.71
HAWAII	5	70	38,356	105	150.00	IDAHO	71	411	15,860	122	29.68
IDAHO	534	1,222	6,270	338	27.66	ILLINOIS	487	10,829	60,921	7,299	67.40
ILLINOIS	1,306	5,968	12,520	1,225	20.53	IOWA	131	1,075	22,482	298	27.72
IOWA	653	2,647	11,106	410	15.49	KANSAS	164	1,662	27,765	966	58.12
KANSAS	656	1,865	7,789	411	22.04	KENTUCKY	163	2,627	44,155	1,036	39.44
KENTUCKY	579	3,881	18,364	638	16.44	LOUISIANA	179	3,436	52,590	1,858	54.07
LOUISIANA	532	3,555	18,308	927	26.08	MAINE	39	305	21,426	197	64.59
MAINE	276	1,229	12,200	388	31.57	MARYLAND	224	6,927	84,724	2,234	32.25
MARYLAND	165	2,258	37,493	646	28.61	MICHIGAN	431	9,068	57,642	4,264	47.02
MICHIGAN	707	4,814	18,655	2,460	51.10	MINNESOTA	201	3,827	52,164	1,313	34.31
MINNESOTA	688	2,105	8,382	227	10.78	MISSISSIPPI	122	1,098	24,658	299	27.23
MISSISSIPPI	564	2,236	10,862	302	13.51	MONTANA	46	142	8,457	26	18.31
MONTANA	1,141	1,450	3,578	375	25.17	NEBRASKA	37	579	42,873	348	60.10
NEBRASKA	444	1,524	9,404	230	15.09	NEVADA	42	633	41,292	589	93.05
NEVADA	503	1,200	6,536	382	31.83	NEW HAMPSHIRE	42	540	35,225	71	13.15
NEW HAMPSHIRE	179	1,098	16,806	184	16.76	NEW JERSEY	260	7,570	79,768	3,391	44.80
NEW JERSEY	128	1,770	37,885	231	13.05	NEW MEXICO	88	846	26,339	628	74.23
NEW MEXICO	911	2,798	8,415	767	27.41	NEW YORK	639	11,969	51,317	7,571	63.26
NEW YORK	857	4,855	15,521	2,409	49.62	NORTH CAROLINA	201	2,572	35,058	665	25.86
NORTH CAROLINA	596	4,669	21,463	1,158	24.80	NORTH DAKOTA	42	149	9,720	41	27.52
NORTH DAKOTA	529	745	3,858	146	19.60	OHIO	690	12,168	48,314	5,790	47.58
OHIO	870	7,073	22,274	1,272	17.98	OKLAHOMA	203	2,720	36,710	1,364	50.15
OKLAHOMA	724	3,323	12,575	427	12.85	OREGON	132	2,252	46,741	1,089	48.36
OREGON	584	2,879	13,506	546	18.96	PENNSYLVANIA	360	5,739	43,676	2,568	44.75
PENNSYLVANIA	1,164	6,956	16,372	1,915	27.53	RHODE ISLAND	49	825	46,352	532	64.17
RHODE ISLAND	21	153	19,961	22	14.38	SOUTH CAROLINA	115	1,532	36,498	482	31.46
SOUTH CAROLINA	674	4,289	17,434	408	9.51	SOUTH DAKOTA	42	170	11,089	61	35.68
SOUTH DAKOTA	636	1,227	5,286	234	19.07	TENNESSEE	269	4,243	43,214	2,107	49.66
TENNESSEE	788	5,441	18,917	928	17.06	TEXAS	925	22,419	66,402	16,477	73.50
TEXAS	2,256	10,673	12,961	2,541	23.81	UTAH	132	1,879	39,000	844	44.92
UTAH	745	1,667	5,130	544	32.63	VIRGINIA	288	6,602	62,804	2,228	33.75
VIRGINIA	765	5,313	19,028	1,292	24.32	WASHINGTON	241	6,213	70,630	3,087	49.69
WASHINGTON	508	3,052	16,460	786	25.75	WEST VIRGINIA	90	788	23,988	327	41.50
WEST VIRGINIA	389	1,797	12,686	366	20.37	WISCONSIN	112	2,018	49,364	1,059	52.48
WISCONSIN	466	2,728	16,039	560	20.53	WYOMING	50	145	7,945	79	54.46
WYOMING	864	1,430	4,534	531	37.13						
SUBTOTAL	29,713	141,909	13,085	33,304	23.47	SUBTOTAL	9,630	203,549	57,909	96,743	47.53
INCOMPLETE DATA						INCOMPLETE DATA					
FLORIDA						DIST. OF COL.					
INDIANA						FLORIDA					
MASSACHUSETTS						INDIANA					
MISSOURI						MASSACHUSETTS					
VERMONT						MISSOURI					
						VERMONT					

1/ NONFATAL INJURY ACCIDENTS PER 100 MILLION VEHICLE MILES.

TABLE 4-B. NONFATAL INJURY ACCIDENTS BY STATE AND HIGHWAY SYSTEM - 1986

OTHER FEDERAL-AID PRIMARY HIGHWAYS

STATE	RURAL				STATE	URBAN				
	HIGHWAY MILES	VEHICLE MILES (MILLIONS)	NONFATAL INJURY ACCIDENTS			HIGHWAY MILES	VEHICLE MILES (MILLIONS)	DAILY VEHICLE MILES PER MILE	NONFATAL INJURY ACCIDENTS	
			NUMBER	RATE 1/					NUMBER	RATE 1/
COMPLETE DATA					COMPLETE DATA					
ALABAMA	5,841	7,075	3,319	52.86	ALABAMA	832	4,315	13,875	2,805	65.03
ALASKA	1,011	1,446	1,209	40.58	ALASKA	32	1,189	15,182	1,183	96.83
ARIZONA	2,685	3,368	2,504	34.74	ARIZONA	258	1,287	13,405	2,703	206.40
ARKANSAS	4,714	4,897	2,846	30.28	ARKANSAS	432	1,620	17,622	1,273	69.56
CALIFORNIA	9,576	19,220	5,459	58.24	CALIFORNIA	1,432	3,532	57,665	17,084	54.51
COLORADO	3,877	3,851	2,721	51.45	COLORADO	52	2,512	18,180	4,724	162.17
CONNECTICUT	689	1,970	7,833	91.42	CONNECTICUT	582	4,025	13,566	6,340	137.36
DELAWARE	334	1,560	12,795	54.04	DELAWARE	38	845	23,735	1,228	144.64
DIST. OF COL.					GEORGIA	1,424	9,559	15,915	14,040	164.42
GEORGIA	6,500	10,099	3,217	55.34	HAWAII	1,470	1,335	30,622	1,603	114.91
HAWAII	287	891	7,816	77.15	IDAHO	48	132	11,435	208	108.33
IDAHO	639	1,765	1,843	61.54	ILLINOIS	1,250	12,586	17,845	1,603	206.27
ILLINOIS	7,950	2,835	3,104	65.03	INDIANA	339	2,226	11,475	25,796	159.43
IOWA	9,133	8,013	2,028	43.28	IOWA	339	1,475	8,626	3,545	156.27
KANSAS	2,717	1,848	2,176	41.71	KANSAS	473	1,475	11,921	3,545	159.43
KENTUCKY	3,305	5,190	3,573	88.84	KENTUCKY	465	2,843	15,467	3,625	127.54
LOUISIANA	2,561	4,757	3,114	57.40	LOUISIANA	193	782	11,707	5,442	187.00
MAINE	1,825	4,620	4,985	72.10	MAINE	54	4,955	25,156	8,656	205.63
MARYLAND	1,650	2,724	1,954	49.50	MARYLAND	103	12,281	33,546	2,216	187.00
MICHIGAN	6,275	11,476	9,322	78.50	MICHIGAN	1,003	3,253	14,261	3,571	105.78
MINNESOTA	8,725	7,188	2,255	44.05	MINNESOTA	352	1,532	11,924	2,032	132.64
MISSISSIPPI	5,370	5,068	2,586	49.33	MISSISSIPPI	102	1,372	9,437	2,449	192.98
MISSOURI	5,955	2,299	1,176	37.94	MONTANA	282	1,269	13,270	2,449	161.25
MISSOURI	1,786	3,818	1,759	53.24	NEBRASKA	171	891	24,138	912	102.55
NEBRASKA	961	1,148	1,509	44.34	NEBRASKA	56	5,430	27,275	13,094	206.57
NEVADA	821	1,935	5,528	55.08	NEVADA	190	2,832	12,444	2,850	131.83
NEW HAMPSHIRE	3,965	2,798	1,148	102.05	NEW HAMPSHIRE	2,008	5,372	23,500	4,132	79.47
NEW JERSEY	5,435	9,851	4,194	62.35	NEW JERSEY	1,587	7,853	14,431	14,431	187.59
NEW JERSEY	5,435	9,851	4,194	62.35	NEW JERSEY	432	2,010	12,747	1,523	144.62
NEW YORK	5,435	9,851	4,194	62.35	NEW YORK	2,409	18,852	23,879	17,520	93.93
NORTH CAROLINA	5,405	1,738	5,922	51.22	NORTH CAROLINA	235	312	3,637	1,796	575.64
NORTH CAROLINA	5,405	1,738	5,922	51.22	NORTH CAROLINA	713	4,127	15,858	4,921	119.24
NORTH DAKOTA	1,773	7,325	5,531	61.85	OHIO	110	437	10,884	9,478	182.61
OHIO	161	7,097	3,522	34.40	OHIO	884	5,817	18,028	17,857	162.90
PENNSYLVANIA	5,591	2,163	1,041	66.93	PENNSYLVANIA	1,847	16,744	24,837	9,478	106.65
PENNSYLVANIA	5,591	2,163	1,041	66.93	PENNSYLVANIA	1,847	16,744	24,837	9,478	106.65
RHODE ISLAND	5,227	7,677	4,024	41.11	RHODE ISLAND	102	500	13,430	6,043	140.99
RHODE ISLAND	5,227	7,677	4,024	41.11	RHODE ISLAND	102	500	13,430	6,043	140.99
TENNESSEE	14,859	1,611	1,750	56.73	TENNESSEE	605	4,286	18,745	3,817	86.49
TEXAS	4,755	9,395	5,413	62.30	TEXAS	645	4,413	18,745	1,438	151.37
UTAH	4,394	5,074	3,164	117.52	UTAH	935	5,032	14,745	6,957	136.45
VIRGINIA	2,258	3,190	3,871	51.90	VIRGINIA	127	407	8,780	118.43	118.43
WEST VIRGINIA	8,249	10,619	3,527	51.90	WEST VIRGINIA	127	407	8,780	118.43	118.43
WISCONSIN	2,854	1,438	1,380	35.40	WISCONSIN	127	407	8,780	118.43	118.43
WYOMING					WYOMING					
SUBTOTAL	208,058	256,236	3,374	172.292	SUBTOTAL	27,651	213,660	21,170	261,052	122.18
INCOMPLETE DATA				67.24	INCOMPLETE DATA					
FLORIDA					FLORIDA					
INDIANA					INDIANA					
MASSACHUSETTS					MASSACHUSETTS					
MISSOURI					MISSOURI					
VERMONT					VERMONT					
1/ NONFATAL INJURY ACCIDENTS PER 100 MILLION VEHICLE MILES.										

TABLE 4-C. NONFATAL INJURY ACCIDENTS BY STATE AND HIGHWAY SYSTEM - 1986

FEDERAL-AID URBAN HIGHWAYS

STATE	ARTERIAL				COLLECTOR						
	HIGHWAY MILES	VEHICLE MILES (MILLIONS)	DAILY VEHICLE MILES PER MILE	NONFATAL INJURY ACCIDENTS		HIGHWAY MILES	VEHICLE MILES (MILLIONS)	DAILY VEHICLE MILES PER MILE	NONFATAL INJURY ACCIDENTS		
				NUMBER	RATE 1/				NUMBER	RATE 1/	
COMPLETE DATA											
ALABAMA	1,515	3,775	5,927	4,115	189.01	1,230	1,299	2,893	3,288	253.12	
ALASKA	2,377	504	17,479	11,806	195.24	156	188	3,302	268	142.55	
ARIZONA	833	4,704	5,422	11,806	250.98	714	929	3,565	1,109	119.38	
ARKANSAS	12,319	1,543	5,075	106,573	180.84	288	159	1,513	157	98.74	
CALIFORNIA	1,733	58,986	13,118	106,573	180.84	4,780	5,725	3,281	8,874	155.00	
COLORADO	1,232	5,760	9,106	10,322	179.20	551	455	2,262	556	122.20	
CONNECTICUT	1,232	4,185	9,307	10,497	250.82	1,726	1,964	3,149	4,633	233.52	
DELAWARE	157	704	12,285	1,387	197.02	148	254	3,434	431	146.60	
GEORGIA	2,142	5,612	8,457	9,271	140.21	1,826	2,289	3,434	2,750	120.14	
HAWAII	442	825	16,145	1,835	222.42	178	424	6,526	735	173.35	
IDAHO	442	1,178	7,302	1,910	162.14	283	220	2,130	322	146.36	
ILLINOIS	3,623	14,415	10,901	29,409	204.02	3,079	5,998	5,337	11,377	189.68	
IOWA	1,447	2,340	4,431	3,704	158.29	565	633	1,797	1,230	194.31	
KANSAS	1,084	2,809	7,100	5,311	189.07	484	396	1,732	1,490	160.13	
KENTUCKY	1,090	3,703	9,308	6,838	184.56	761	1,191	4,288	1,774	148.95	
LOUISIANA	1,322	3,935	8,155	6,759	171.77	763	896	3,217	1,180	20.09	
MAINE	1,347	984	7,769	2,083	211.69	311	341	2,595	630	184.75	
MARYLAND	1,438	8,011	15,263	15,939	198.96	686	1,377	5,495	2,870	208.42	
MICHIGAN	4,257	15,657	10,077	7,704	149.22	1,152	2,068	4,912	1,926	93.09	
MINNESOTA	1,552	5,694	10,052	8,525	149.52	1,510	659	2,873	1,326	143.10	
MISSISSIPPI	942	1,986	5,776	2,886	145.32	749	827	2,233	963	227.21	
MONTANA	231	520	6,167	2,324	242.31	51	87	2,619	115	332.18	
NEBRASKA	549	1,811	7,645	4,480	247.38	404	441	2,591	1,002	227.21	
NEVADA	465	2,227	13,121	5,293	237.57	32	168	5,003	209	124.40	
NEW HAMPSHIRE	3,539	14,506	7,017	1,772	178.72	337	303	2,463	543	179.21	
NEW JERSEY	1,937	11,897	11,230	43,372	288.99	1,808	2,988	4,482	8,753	295.91	
NEW MEXICO	5,173	1,937	11,617	5,171	288.94	143	280	5,364	363	129.64	
NEW YORK	20,730	20,730	10,579	43,004	207.45	3,525	4,831	3,751	6,252	129.41	
NORTH DAKOTA	260	432	7,843	648	150.00	203	173	2,335	273	157.80	
OHIO	3,617	10,354	4,852	25,250	243.87	4,108	3,786	2,525	11,182	295.35	
OKLAHOMA	2,237	6,188	7,579	7,659	123.77	741	664	2,455	1,744	112.05	
OREGON	1,067	3,126	8,027	7,989	285.57	916	981	2,934	2,251	229.46	
PENNSYLVANIA	3,833	8,744	6,250	17,704	202.47	3,150	4,293	3,734	3,181	74.10	
RHODE ISLAND	493	2,075	11,531	3,233	155.40	446	249	1,530	792	318.07	
SOUTH CAROLINA	637	2,354	10,125	3,658	143.59	532	770	3,965	1,004	138.46	
SOUTH DAKOTA	280	351	3,434	504	199.71	99	65	1,799	90	138.46	
TENNESSEE	1,325	5,105	10,556	10,195	199.71	1,759	65	3,163	3,437	169.23	
TEXAS	5,025	23,174	10,538	22,233	95.94	1,549	2,031	2,872	3,437	189.74	
UTAH	533	2,711	13,935	5,594	206.34	387	1,770	5,451	1,461	189.74	
VIRGINIA	2,010	9,706	13,230	16,902	174.14	1,337	1,790	3,668	3,140	175.42	
WASHINGTON	2,216	8,176	10,108	9,550	116.81	1,682	2,078	3,385	2,853	137.30	
WEST VIRGINIA	385	1,156	8,226	1,196	189.57	400	468	3,205	2,344	73.50	
WISCONSIN	2,061	5,501	7,313	3,867	70.30	810	689	2,330	916	132.95	
WYOMING	241	4,407	4,627	3,368	90.42	270	196	1,989	213	108.67	
SUBTOTAL	78,196	280,647	9,833	490,508	174.78	46,313	57,795	3,419	94,835	164.09	
INCOMPLETE DATA											
DIST. OF COL.											
FLORIDA											
INDIANA											
MASSACHUSETTS											
MISSOURI											
NORTH CAROLINA											
VERMONT											
1/ NONFATAL INJURY ACCIDENTS PER 100 MILLION VEHICLE MILES.											

**TABLE 4-D. NONFATAL INJURY ACCIDENTS
BY STATE AND HIGHWAY SYSTEM - 1986**

FEDERAL-AID SECONDARY HIGHWAYS

STATE	COLLECTOR, RURAL				
	HIGHWAY MILES	VEHICLE MILES (MILLIONS)	DAILY VEHICLE MILES PER MILE	NONFATAL INJURY ACCIDENTS	
				NUMBER	RATE ^{1/}
COMPLETE DATA					
ALABAMA	11,405	4,045	972	1,433	35.43
ALASKA	1,851	470	696	306	65.11
ARIZONA	3,299	1,731	1,438	817	47.20
ARKANSAS	7,173	1,502	574	694	46.21
CALIFORNIA	11,088	7,244	1,790	17,221	237.73
COLORADO	3,411	1,205	968	926	76.85
CONNECTICUT	902	1,167	3,545	1,366	117.05
DELAWARE	602	547	2,489	492	89.95
DIST. OF COL.	-	-	-	-	-
GEORGIA	13,996	5,325	1,042	5,015	94.18
HAWAII	450	414	2,521	350	84.54
IDAHO	4,191	977	639	885	90.58
ILLINOIS	12,938	3,924	831	3,855	98.24
IOWA	13,490	2,216	450	1,564	70.58
KANSAS	22,611	2,454	297	1,696	69.11
KENTUCKY	7,252	4,351	1,644	4,756	109.31
LOUISIANA	7,351	4,732	1,764	5,245	110.84
MAINE	2,730	1,507	1,512	1,342	89.05
MARYLAND	1,894	1,885	2,727	2,951	156.55
MICHIGAN	16,986	7,336	1,183	600	8.18
MINNESOTA	16,640	3,446	567	2,286	66.34
MISSISSIPPI	11,726	2,957	691	1,411	47.72
MONTANA	4,691	456	266	348	76.32
NEBRASKA	11,434	1,160	278	914	78.79
NEVADA	2,315	813	962	490	60.27
NEW HAMPSHIRE	1,230	867	1,931	710	81.89
NEW JERSEY	1,722	2,923	4,651	3,429	117.31
NEW MEXICO	3,951	1,262	875	957	75.83
NEW YORK	6,306	4,978	2,163	14,024	281.72
NORTH CAROLINA	10,297	9,921	2,640	8,747	88.17
NORTH DAKOTA	10,535	742	193	332	44.74
OHIO	11,610	8,246	1,946	7,672	93.04
OKLAHOMA	11,178	3,579	877	1,337	37.36
OREGON	7,791	1,861	654	2,028	108.97
PENNSYLVANIA	8,039	5,463	1,862	6,267	114.72
RHODE ISLAND	197	116	1,613	128	110.34
SOUTH CAROLINA	8,517	4,047	1,302	2,638	65.18
SOUTH DAKOTA	10,993	769	192	435	56.57
TENNESSEE	5,471	2,708	1,356	2,760	101.92
TEXAS	32,623	13,480	1,132	9,279	68.84
UTAH	2,604	685	721	496	72.41
VIRGINIA	10,206	5,739	1,541	6,774	118.03
WASHINGTON	7,205	4,407	1,676	9,227	209.37
WEST VIRGINIA	6,360	3,439	1,481	4,392	127.71
WISCONSIN	12,409	3,436	759	5,225	152.07
WYOMING	2,293	409	489	229	55.99
SUBTOTAL	361,963	140,941	1,067	144,049	102.21
INCOMPLETE DATA					
FLORIDA					
INDIANA					
MASSACHUSETTS					
MISSOURI					
VERMONT					

^{1/} NONFATAL INJURY ACCIDENTS PER 100 MILLION VEHICLE MILES.

TABLE 4-E. NONFATAL INJURY ACCIDENTS BY STATE AND HIGHWAY SYSTEM - 1986
NONFEDERAL-AID ARTERIAL HIGHWAYS

STATE	RURAL					STATE	URBAN				
	HIGHWAY MILES	VEHICLE MILES (MILLIONS)	DAILY VEHICLE MILES PER MILE	NONFATAL INJURY ACCIDENTS			HIGHWAY MILES	VEHICLE MILES (MILLIONS)	DAILY VEHICLE MILES PER MILE	NONFATAL INJURY ACCIDENTS	
				NUMBER	RATE 1/					NUMBER	RATE 1/
COMPLETE DATA						COMPLETE DATA					
ALABAMA	1	1	2,740	0	0.00	ALABAMA	222	474	5,850	586	123.63
ALASKA	-	-	-	-	-	ALASKA	1	1	2,740	0	0.00
ARIZONA	17	19	3,062	8	42.11	ARIZONA	26	96	10,116	53	55.21
ARKANSAS	362	194	1,468	44	22.68	ARKANSAS	411	465	3,100	225	48.39
CALIFORNIA	16	16	2,740	72	450.00	CALIFORNIA	1,287	3,338	7,106	5,237	156.85
COLORADO	5	2	1,096	0	0.00	COLORADO	27	4	406	0	0.00
CONNECTICUT	9	20	6,088	25	125.00	CONNECTICUT	41	203	13,565	197	97.04
DELAWARE	1	1	2,740	0	0.00	DELAWARE	4	1	685	1	100.00
DIST. OF COL.	-	-	-	-	-	GEORGIA	11	13	3,238	0	0.00
GEORGIA	-	-	-	-	-	HAWAII	2	12	16,438	0	0.00
HAWAII	10	19	5,205	0	0.00	IDAHO	54	108	5,479	123	113.89
IDAHO	1	1	2,740	2	200.00	ILLINOIS	40	133	9,110	124	93.23
ILLINOIS	-	-	-	-	-	IOWA	9	4	1,218	25	625.00
INDIANA	-	-	-	-	-	KANSAS	215	658	8,385	1,717	260.94
INDIANA	-	-	-	-	-	KENTUCKY	-	-	-	-	-
IOWA	-	-	-	-	-	LOUISIANA	292	602	5,648	361	59.97
KANSAS	48	68	3,881	25	36.76	MAINE	14	80	15,656	32	40.00
KENTUCKY	-	-	-	-	-	MARYLAND	9	34	10,350	71	208.82
LOUISIANA	9	23	7,002	5	21.74	MICHIGAN	807	453	1,538	332	73.29
MAINE	40	140	9,589	48	34.29	MINNESOTA	-	-	-	-	-
MARYLAND	-	-	-	-	-	MISSISSIPPI	33	10	830	0	0.00
MASSACHUSETTS	-	-	-	-	-	MONTANA	36	60	4,566	95	158.33
MICHIGAN	-	-	-	-	-	NEBRASKA	-	-	-	-	-
MINNESOTA	-	-	-	-	-	NEVADA	25	100	10,959	89	89.00
MISSISSIPPI	250	54	592	8	14.81	NEW HAMPSHIRE	18	98	14,916	27	27.55
MONTANA	51	19	1,021	0	0.00	NEW JERSEY	266	3,018	31,085	2,226	73.76
NEBRASKA	-	-	-	-	-	NEW MEXICO	51	79	4,244	605	765.82
NEVADA	-	-	-	-	-	NEW YORK	118	640	14,860	0	0.00
NEW HAMPSHIRE	23	134	15,962	33	24.63	NORTH DAKOTA	5	1	548	0	0.00
NEW JERSEY	113	816	19,784	544	66.67	OHIO	4	3	2,055	0	0.00
NEW MEXICO	-	-	-	-	-	OKLAHOMA	167	110	1,805	52	47.27
NEW YORK	-	-	-	-	-	OREGON	69	179	7,107	63	35.20
NORTH DAKOTA	2	1	1,370	0	0.00	PENNSYLVANIA	-	-	-	-	-
OHIO	-	-	-	-	-	RHODE ISLAND	-	-	-	-	-
OKLAHOMA	223	305	3,747	27	8.85	SOUTH CAROLINA	260	594	6,259	941	158.42
OREGON	185	122	1,807	73	59.84	SOUTH DAKOTA	10	37	10,137	99	267.57
PENNSYLVANIA	-	-	-	-	-	TENNESSEE	-	-	-	-	-
RHODE ISLAND	-	-	-	-	-	TEXAS	1,926	5,800	8,250	1,247	21.50
SOUTH CAROLINA	-	-	-	-	-	UTAH	41	34	2,272	61	179.41
SOUTH DAKOTA	-	-	-	-	-	VERMONT	-	-	-	-	-
TENNESSEE	14	8	1,566	1	12.50	VIRGINIA	124	680	15,024	74	10.88
TEXAS	1	1	2,740	0	0.00	WASHINGTON	11	8	1,993	0	0.00
UTAH	3	8	7,306	0	0.00	WEST VIRGINIA	-	-	-	-	-
VERMONT	-	-	-	-	-	WISCONSIN	128	322	6,892	319	99.07
VIRGINIA	310	303	2,678	1	0.33	WYOMING	3	5	4,566	0	0.00
WASHINGTON	-	-	-	-	-						
WEST VIRGINIA	-	-	-	-	-	SUBTOTAL	6,767	18,457	7,473	14,982	81.17
WISCONSIN	1	1	2,740	0	0.00						
WYOMING	248	108	1,193	59	54.63	INCOMPLETE DATA					
						DIST. OF COL.					
SUBTOTAL	1,943	2,384	3,362	975	40.90	FLORIDA					
INCOMPLETE DATA						INDIANA					
FLORIDA						MASSACHUSETTS					
MISSOURI						MISSOURI					
NORTH CAROLINA						NORTH CAROLINA					

1/ NONFATAL INJURY ACCIDENTS PER 100 MILLION VEHICLE MILES.

TABLE 4-F. NONFATAL INJURY ACCIDENTS BY STATE AND HIGHWAY SYSTEM - 1986
NONFEDERAL-AID COLLECTOR HIGHWAYS

STATE	RURAL					STATE	URBAN				
	HIGHWAY MILES	VEHICLE MILES (MILLIONS)	DAILY VEHICLE MILES PER MILE	NONFATAL INJURY ACCIDENTS			HIGHWAY MILES	VEHICLE MILES (MILLIONS)	DAILY VEHICLE MILES PER MILE	NONFATAL INJURY ACCIDENTS	
				NUMBER	RATE 1/					NUMBER	RATE 1/
COMPLETE DATA						COMPLETE DATA					
ALABAMA	7,010	1,030	403	483	46.89	ALABAMA	464	481	2,840	1,216	252.81
ALASKA	881	155	482	151	97.42	ALASKA	54	63	3,196	57	90.48
ARIZONA	4,328	770	487	191	24.81	ARIZONA	380	570	4,110	899	157.72
ARKANSAS	11,794	1,650	383	650	39.39	ARKANSAS	704	296	1,152	234	79.05
CALIFORNIA	11,693	3,028	709	10,160	335.53	CALIFORNIA	2,627	3,083	3,215	5,090	165.10
COLORADO	15,976	1,991	273	1,659	104.27	COLORADO	613	514	2,297	1,283	249.61
CONNECTICUT	1,193	524	1,203	729	139.12	CONNECTICUT	188	220	3,206	368	167.27
DELAWARE	158	65	1,127	91	140.00	DELAWARE	22	19	2,366	21	110.53
DIST. OF COL.	-	-	-	-	-	GEORGIA	1	1	2,740	0	0.00
GEORGIA	7,300	783	294	1,154	147.38	HAWAII	4	9	6,164	0	0.00
HAWAII	156	176	3,091	1	0.57	IDAHO	106	82	2,119	93	113.41
IDAHO	4,661	450	265	89	19.78	ILLINOIS	191	185	2,654	401	216.76
ILLINOIS	4,882	1,194	670	1,232	103.18	IOWA	73	40	1,501	61	152.50
IOWA	16,392	662	111	1,192	180.06	KANSAS	295	331	3,074	554	167.37
KANSAS	9,404	270	79	191	70.74	KENTUCKY	130	104	2,192	226	217.31
KENTUCKY	9,352	1,728	506	2,166	125.35	LOUISIANA	354	366	2,833	25	6.83
LOUISIANA	4,298	1,322	843	1,370	103.63	MAINE	32	19	1,627	31	163.16
MAINE	2,802	840	821	1,025	122.02	MARYLAND	491	590	3,292	733	124.24
MARYLAND	1,898	721	1,041	1,125	156.03	MICHIGAN	1,609	1,379	2,348	616	44.67
MICHIGAN	7,895	1,490	517	10,344	694.23	MINNESOTA	1,227	1,705	3,807	2,893	169.68
MINNESOTA	11,875	1,015	234	693	68.28	MISSISSIPPI	2	1	1,370	0	0.00
MISSISSIPPI	2,941	275	256	73	26.55	MONTANA	120	61	1,393	16	26.23
MONTANA	11,346	714	172	261	36.55	NEBRASKA	-	-	-	-	-
NEBRASKA	9,249	283	84	327	115.55	NEVADA	339	374	3,023	636	170.05
NEVADA	2,465	134	149	99	73.88	NEW HAMPSHIRE	7	3	1,174	3	100.00
NEW HAMPSHIRE	1,244	333	733	324	97.30	NEW JERSEY	95	156	4,499	186	119.23
NEW JERSEY	1,287	927	1,973	1,194	128.80	NEW MEXICO	96	79	2,255	926	1,172.15
NEW MEXICO	2,559	251	269	276	109.96	NEW YORK	386	201	1,427	488	242.79
NEW YORK	10,806	4,408	1,118	13,780	312.61	NORTH DAKOTA	29	15	1,417	17	113.33
NORTH DAKOTA	8,053	231	79	122	52.81	OHIO	-	-	-	-	-
OHIO	7,324	2,200	823	2,343	106.50	OKLAHOMA	462	284	1,684	342	120.42
OKLAHOMA	13,319	1,403	289	201	14.33	OREGON	197	201	2,795	201	100.00
OREGON	9,040	1,143	346	361	31.58	PENNSYLVANIA	-	-	-	-	-
PENNSYLVANIA	8,673	2,437	770	3,299	135.37	RHODE ISLAND	-	-	-	-	-
RHODE ISLAND	143	51	977	45	88.24	SOUTH CAROLINA	624	379	1,664	491	129.55
SOUTH CAROLINA	4,015	607	414	337	55.52	SOUTH DAKOTA	52	64	3,372	86	134.38
SOUTH DAKOTA	7,336	161	60	94	58.39	TENNESSEE	5	1	548	0	0.00
TENNESSEE	10,770	1,937	493	1,908	98.50	TEXAS	3,902	4,621	3,245	59	1.28
TEXAS	20,612	2,339	311	1,542	65.93	UTAH	91	41	1,234	82	200.00
UTAH	4,736	233	135	177	75.97	VERMONT	-	-	-	-	-
VIRGINIA	2,402	406	463	686	168.97	VIRGINIA	-	-	-	-	-
WASHINGTON	6,522	1,304	548	3,430	263.04	WASHINGTON	27	8	812	0	0.00
WEST VIRGINIA	2,173	336	424	367	109.23	WEST VIRGINIA	3	5	4,566	1	20.00
WISCONSIN	7,236	923	349	976	105.74	WISCONSIN	545	459	2,307	613	133.55
WYOMING	7,583	416	150	131	31.49	WYOMING	18	12	1,826	0	0.00
SUBTOTAL	295,782	42,916	398	67,049	156.23	SUBTOTAL	16,565	17,022	2,815	18,948	111.31
INCOMPLETE DATA						INCOMPLETE DATA					
FLORIDA						DIST. OF COL.					
INDIANA						FLORIDA					
MASSACHUSETTS						INDIANA					
MISSOURI						MASSACHUSETTS					
NORTH CAROLINA						MISSOURI					
VERMONT						NORTH CAROLINA					

1/ NONFATAL INJURY ACCIDENTS PER 100 MILLION VEHICLE MILES.

TABLE 4-G. NONFATAL INJURY ACCIDENTS BY STATE AND HIGHWAY SYSTEM - 1986

NONFEDERAL-AID LOCAL HIGHWAYS

STATE	RURAL					STATE	URBAN				
	HIGHWAY MILES	VEHICLE MILES (MILLIONS)	DAILY VEHICLE MILES PER MILE	NONFATAL INJURY ACCIDENTS			HIGHWAY MILES	VEHICLE MILES (MILLIONS)	DAILY VEHICLE MILES PER MILE	NONFATAL INJURY ACCIDENTS	
				NUMBER	RATE ^{1/}					NUMBER	RATE ^{1/}
COMPLETE DATA						COMPLETE DATA					
ALABAMA	48,459	3,024	171	3,349	110.75	ALABAMA	10,101	2,124	576	6,766	318.55
ALASKA	7,146	404	155	883	218.56	ALASKA	1,339	446	913	37	8.30
ARIZONA	54,715	1,613	81	2,492	154.49	ARIZONA	6,347	1,334	576	3,163	237.11
ARKANSAS	44,971	1,045	64	618	59.14	ARKANSAS	4,786	611	350	1,239	202.78
CALIFORNIA	73,912	7,337	272	15,461	210.73	CALIFORNIA	43,913	23,438	1,462	20,007	85.36
COLORADO	41,375	780	52	1,109	142.18	COLORADO	7,387	3,224	1,196	2,365	73.36
CONNECTICUT	6,029	865	393	1,328	153.53	CONNECTICUT	6,757	1,833	743	4,783	260.94
DELAWARE	2,695	427	434	745	174.47	DELAWARE	1,072	456	1,165	502	110.09
DIST. OF COL.	-	-	-	-	-	GEORGIA	14,054	4,825	941	5,403	111.98
GEORGIA	55,975	2,820	138	3,289	116.63	HAWAII	902	1,264	3,839	983	77.77
HAWAII	1,650	484	804	329	67.98	IDAHO	1,382	146	289	892	610.96
IDAHO	57,154	1,026	49	1,115	108.67	ILLINOIS	21,755	6,784	854	31,681	467.00
ILLINOIS	76,707	3,313	118	4,311	130.12	IOWA	5,293	1,113	576	2,163	194.34
IOWA	65,205	1,438	60	1,721	119.68	KANSAS	6,135	1,481	661	3,275	221.13
KANSAS	83,473	1,225	40	1,858	151.67	KENTUCKY	4,916	1,740	970	3,513	201.90
KENTUCKY	41,575	1,894	125	2,873	151.69	LOUISIANA	8,814	892	277	8,887	996.30
LOUISIANA	31,169	2,037	179	4,389	215.46	MAINE	1,435	207	395	472	228.02
MAINE	11,885	864	199	1,955	226.27	MARYLAND	8,314	1,698	560	9,251	544.82
MARYLAND	10,425	1,098	289	2,000	182.15	MICHIGAN	17,675	3,545	549	41,554	1,172.47
MICHIGAN	58,866	2,411	112	15,386	638.16	MINNESOTA	9,758	2,553	717	3,205	125.54
MINNESOTA	80,750	2,324	79	703	30.25	MISSISSIPPI	4,820	1,218	692	1,518	124.63
MISSISSIPPI	43,947	2,164	135	1,175	54.30	MONTANA	1,665	749	1,231	1,722	230.21
MONTANA	46,825	769	45	527	68.53	NEBRASKA	3,586	572	437	1,002	175.17
NEBRASKA	59,201	1,173	54	1,340	114.24	NEVADA	2,220	410	506	1,088	265.37
NEVADA	34,126	268	22	151	56.34	NEW HAMPSHIRE	1,395	233	458	530	227.47
NEW HAMPSHIRE	8,499	488	157	1,124	230.33	NEW JERSEY	15,789	10,071	1,748	12,806	127.16
NEW JERSEY	7,563	847	307	2,161	255.14	NEW MEXICO	4,179	1,154	757	2,208	191.33
NEW MEXICO	37,599	764	56	1,116	146.07	NEW YORK	25,361	7,199	778	32,752	484.95
NEW YORK	48,517	3,862	218	24,200	626.62	NORTH DAKOTA	1,025	258	689	470	182.17
NORTH DAKOTA	59,954	722	33	417	57.76	OHIO	20,933	11,616	1,920	31,468	270.90
OHIO	57,500	9,067	432	6,489	71.57	OKLAHOMA	8,164	3,025	1,015	4,189	138.48
OKLAHOMA	68,277	1,756	70	2,561	145.84	OREGON	5,709	985	473	2,460	249.75
OREGON	63,825	1,437	62	724	50.38	PENNSYLVANIA	19,585	5,399	755	25,712	476.24
PENNSYLVANIA	60,946	5,421	244	7,296	134.59	RHODE ISLAND	3,154	1,019	885	1,132	111.09
RHODE ISLAND	1,098	300	749	61	20.33	SOUTH CAROLINA	6,433	598	255	2,198	367.56
SOUTH CAROLINA	35,818	1,856	142	2,091	112.66	SOUTH DAKOTA	1,132	243	588	435	179.01
SOUTH DAKOTA	47,073	543	32	524	96.50	TENNESSEE	10,227	3,012	807	4,699	156.01
TENNESSEE	47,125	1,548	90	5,291	341.80	TEXAS	57,327	22,090	1,056	63,000	285.20
TEXAS	142,108	4,311	83	11,461	265.85	UTAH	4,010	1,471	1,005	1,929	131.14
UTAH	34,035	498	40	1,082	217.27	VIRGINIA	9,960	4,587	1,262	5,232	114.06
VIRGINIA	33,040	2,919	242	3,819	130.83	WASHINGTON	10,617	758	196	4,910	647.76
WASHINGTON	46,410	502	30	5,269	1,049.60	WEST VIRGINIA	1,899	288	416	1,273	442.01
WEST VIRGINIA	20,993	764	100	3,106	406.54	WISCONSIN	9,481	4,477	1,294	11,307	252.56
WISCONSIN	66,234	2,223	92	4,231	190.33	WYOMING	1,078	150	381	273	182.00
WYOMING	23,302	250	29	392	156.80						
SUBTOTAL	1,948,151	80,881	114	152,522	188.58	SUBTOTAL	411,885	141,295	940	364,464	257.95
INCOMPLETE DATA						INCOMPLETE DATA					
FLORIDA						DIST. OF COL.					
INDIANA						FLORIDA					
MASSACHUSETTS						INDIANA					
MISSOURI						MASSACHUSETTS					
NORTH CAROLINA						MISSOURI					
VERMONT						NORTH CAROLINA					
						VERMONT					

^{1/} NONFATAL INJURY ACCIDENTS PER 100 MILLION VEHICLE MILES.

TABLE 5-A. FATALITIES BY STATE AND HIGHWAY SYSTEM - 1986

FEDERAL-AID INTERSTATE HIGHWAYS

STATE	RURAL					STATE	URBAN				
	HIGHWAY MILES	VEHICLE MILES (MILLIONS)	DAILY VEHICLE MILES PER MILE	FATALITIES			HIGHWAY MILES	VEHICLE MILES (MILLIONS)	DAILY VEHICLE MILES PER MILE	FATALITIES	
				NUMBER	RATE 1/					NUMBER	RATE 1/
COMPLETE DATA						COMPLETE DATA					
ALABAMA	621	3,379	14,907	74	2.19	ALABAMA	258	2,981	31,656	24	0.81
ALASKA	1,047	700	1,832	30	4.29	ALASKA	42	442	28,832	11	2.49
ARIZONA	1,044	4,309	11,308	105	2.44	ARIZONA	117	1,925	45,077	27	1.40
ARKANSAS	419	2,064	13,496	27	1.31	ARKANSAS	123	1,299	28,934	9	0.69
CALIFORNIA	1,416	10,504	20,324	231	2.20	CALIFORNIA	973	41,482	116,803	289	0.70
COLORADO	760	2,810	10,130	75	2.67	COLORADO	164	3,273	54,678	40	1.22
CONNECTICUT	108	1,225	31,076	13	1.06	CONNECTICUT	232	5,828	68,824	48	0.82
DELAWARE	-	-	-	-	-	DELAWARE	41	839	56,064	6	0.72
DIST. OF COL.	-	-	-	-	-	GEORGIA	341	8,610	69,176	84	0.98
GEORGIA	891	6,918	21,272	76	1.10	HAWAII	32	888	76,027	3	0.34
HAWAII	5	70	38,356	2	2.86	IDAHO	71	411	15,860	11	2.68
IDAHO	534	1,222	6,270	27	2.21	ILLINOIS	487	10,829	60,921	91	0.84
ILLINOIS	1,306	5,968	12,520	53	0.89	IOWA	131	1,075	22,482	8	0.74
IOWA	653	2,647	11,106	13	0.49	KANSAS	164	1,662	27,765	20	1.20
KANSAS	656	1,865	7,789	24	1.29	KENTUCKY	163	2,627	44,155	32	1.22
KENTUCKY	579	3,881	18,364	36	0.93	LOUISIANA	179	3,436	52,590	28	0.81
LOUISIANA	532	3,555	18,308	46	1.29	MAINE	39	305	21,426	8	2.62
MAINE	276	1,229	12,200	9	0.73	MARYLAND	224	6,927	84,724	54	0.78
MARYLAND	165	2,258	37,493	22	0.97	MICHIGAN	431	9,068	57,642	59	0.65
MICHIGAN	707	4,914	18,655	15	0.31	MINNESOTA	201	3,827	52,164	25	0.65
MINNESOTA	688	2,105	8,382	9	0.43	MISSISSIPPI	122	1,098	24,658	18	1.64
MISSISSIPPI	564	2,236	10,862	39	1.74	MISSOURI	324	6,415	54,245	65	1.01
MISSOURI	836	4,327	14,180	64	1.48	MONTANA	46	142	8,457	1	0.70
MONTANA	1,141	1,490	3,578	32	2.15	NEBRASKA	37	579	42,873	8	1.38
NEBRASKA	444	1,524	9,404	14	0.92	NEVADA	42	633	41,292	10	1.58
NEVADA	503	1,200	6,536	26	2.17	NEW HAMPSHIRE	42	540	35,225	8	1.48
NEW HAMPSHIRE	179	1,098	16,806	11	1.00	NEW JERSEY	260	7,570	79,768	54	0.71
NEW JERSEY	128	1,770	37,885	7	0.40	NEW MEXICO	88	846	26,339	19	2.25
NEW MEXICO	911	2,798	8,415	66	2.36	NEW YORK	639	11,969	51,317	104	0.87
NEW YORK	857	4,855	15,521	37	0.76	NORTH CAROLINA	201	2,572	35,058	45	1.75
NORTH CAROLINA	596	4,669	21,463	46	0.99	NORTH DAKOTA	42	149	9,720	2	1.34
NORTH DAKOTA	529	745	3,858	6	0.81	OHIO	690	12,168	48,314	100	0.82
OHIO	870	7,073	22,274	52	0.74	OKLAHOMA	203	2,720	36,710	43	1.58
OKLAHOMA	724	3,323	12,575	50	1.50	OREGON	132	2,252	46,741	18	0.80
OREGON	584	2,879	13,506	39	1.35	PENNSYLVANIA	360	5,739	43,676	42	0.73
PENNSYLVANIA	1,164	6,956	16,372	75	1.08	RHODE ISLAND	49	829	46,352	13	1.57
RHODE ISLAND	21	153	19,961	2	1.31	SOUTH CAROLINA	115	1,532	36,498	18	1.17
SOUTH CAROLINA	674	4,289	17,434	62	1.45	SOUTH DAKOTA	42	170	11,089	0	0.00
SOUTH DAKOTA	636	1,227	5,286	5	0.41	TENNESSEE	269	4,243	43,214	60	1.41
TENNESSEE	788	5,441	18,917	60	1.10	TEXAS	925	22,419	66,402	341	1.52
TEXAS	2,256	10,673	12,961	200	1.87	UTAH	132	1,879	39,000	18	0.96
UTAH	745	1,667	6,130	45	2.70	VIRGINIA	288	6,502	62,404	45	0.68
VIRGINIA	765	5,313	19,028	45	0.85	WASHINGTON	241	6,213	70,630	29	0.47
WASHINGTON	508	3,052	16,460	29	0.95	WEST VIRGINIA	90	788	23,988	10	1.27
WEST VIRGINIA	389	1,797	12,656	16	0.89	WISCONSIN	112	2,018	49,364	2	0.10
WISCONSIN	466	2,728	16,039	16	0.59	WYOMING	50	145	7,945	9	6.21
WYOMING	864	1,430	4,534	31	2.17						
SUBTOTAL	30,549	146,236	13,115	1,962	1.34	SUBTOTAL	9,954	209,964	57,790	1,959	0.93
INCOMPLETE DATA						INCOMPLETE DATA					
FLORIDA						DIST. OF COL.					
INDIANA						FLORIDA					
MASSACHUSETTS						INDIANA					
VERMONT						MASSACHUSETTS					
						VERMONT					

1/ FATALITIES PER 100 MILLION VEHICLE MILES.

TABLE 5-B. FATALITIES BY STATE AND HIGHWAY SYSTEM - 1986

OTHER FEDERAL-AID PRIMARY HIGHWAYS

STATE	RURAL					STATE	URBAN				
	HIGHWAY MILES	VEHICLE MILES (MILLIONS)	DAILY VEHICLE MILES PER MILE	FATALITIES			HIGHWAY MILES	VEHICLE MILES (MILLIONS)	DAILY VEHICLE MILES PER MILE	FATALITIES	
				NUMBER	RATE 1/					NUMBER	RATE 1/
COMPLETE DATA						COMPLETE DATA					
ALABAMA	5,841	7,075	3,319	156	2.20	ALABAMA	852	4,315	13,875	35	0.81
ALASKA	1,011	446	1,209	8	1.79	ALASKA	32	189	16,182	5	2.65
ARIZONA	3,685	3,368	2,504	191	5.67	ARIZONA	265	1,297	13,409	68	5.24
ARKANSAS	4,714	4,897	2,846	197	4.02	ARKANSAS	472	1,830	10,622	37	2.02
CALIFORNIA	9,576	19,220	5,499	905	4.71	CALIFORNIA	1,492	31,512	57,865	372	1.18
COLORADO	3,877	3,851	2,721	121	3.14	COLORADO	439	2,913	18,180	69	2.37
CONNECTICUT	689	1,970	7,833	47	2.99	CONNECTICUT	582	4,029	18,966	81	2.01
DELAWARE	334	1,560	12,796	37	2.37	DELAWARE	98	849	23,735	12	1.41
DIST. OF COL.	-	-	-	-	-	GEORGIA	1,470	8,539	15,915	206	2.41
GEORGIA	8,600	10,098	3,217	408	4.04	HAWAII	124	1,395	30,822	20	1.43
HAWAII	387	991	7,016	30	3.03	IDAHO	46	192	11,435	4	2.08
IDAHO	2,619	1,768	1,849	77	4.36	ILLINOIS	1,920	12,506	17,845	290	2.32
ILLINOIS	7,850	8,895	3,104	311	3.50	IOWA	707	2,226	8,626	34	1.53
IOWA	8,133	6,019	2,028	170	2.82	KANSAS	339	1,475	11,921	27	1.83
KANSAS	7,734	5,217	1,848	202	3.87	KENTUCKY	473	2,843	16,467	47	1.65
KENTUCKY	3,305	5,190	4,302	179	3.45	LOUISIANA	485	3,445	19,461	73	2.12
LOUISIANA	2,661	4,620	4,757	230	4.98	MAINE	183	782	11,707	17	2.17
MAINE	1,825	2,724	4,089	61	2.24	MARYLAND	544	4,995	25,156	119	2.38
MARYLAND	1,650	5,614	9,322	168	2.99	MICHIGAN	1,003	12,281	33,546	123	1.00
MICHIGAN	6,275	11,478	5,011	271	2.36	MINNESOTA	584	3,253	15,261	44	1.35
MINNESOTA	8,729	7,188	2,256	159	2.21	MISSISSIPPI	352	1,532	11,924	51	3.33
MISSISSIPPI	5,370	5,068	2,586	306	6.04	MISSOURI	537	3,907	19,933	70	1.79
MISSOURI	6,273	7,923	3,460	337	4.25	MONTANA	108	372	9,437	10	2.69
MONTANA	5,355	2,299	1,176	94	4.09	NEBRASKA	262	1,269	13,270	23	1.81
NEBRASKA	6,933	3,818	1,509	111	2.91	NEVADA	58	511	24,138	4	0.78
NEVADA	1,788	1,148	1,759	58	5.05	NEW HAMPSHIRE	171	891	14,275	14	1.57
NEW HAMPSHIRE	961	1,939	5,528	39	3.01	NEW JERSEY	649	6,480	27,355	171	2.64
NEW JERSEY	821	3,308	11,039	119	2.60	NEW MEXICO	190	863	12,444	28	3.24
NEW MEXICO	3,366	2,798	2,277	137	4.90	NEW YORK	2,009	21,192	28,900	328	1.55
NEW YORK	6,435	9,851	4,194	314	3.19	NORTH CAROLINA	658	5,279	21,980	76	1.44
NORTH CAROLINA	3,845	8,311	5,922	290	3.49	NORTH DAKOTA	129	425	9,026	10	2.35
NORTH DAKOTA	5,406	1,738	881	42	2.42	OHIO	1,587	7,693	13,281	144	1.87
OHIO	5,045	9,142	4,965	250	2.73	OKLAHOMA	432	2,010	12,747	43	2.14
OKLAHOMA	4,874	5,466	3,072	176	3.22	OREGON	400	2,600	17,808	33	1.27
OREGON	4,663	4,975	2,923	229	4.60	PENNSYLVANIA	2,140	18,652	23,879	324	1.74
PENNSYLVANIA	7,773	14,532	5,122	506	3.48	RHODE ISLAND	235	312	3,637	19	6.09
RHODE ISLAND	161	325	5,531	14	4.31	SOUTH CAROLINA	713	4,127	15,858	59	1.43
SOUTH CAROLINA	4,958	7,097	3,922	298	4.20	SOUTH DAKOTA	110	437	10,884	2	0.46
SOUTH DAKOTA	5,691	2,163	1,041	65	3.01	TENNESSEE	884	5,817	18,028	136	2.34
TENNESSEE	5,227	7,677	4,024	334	4.35	TEXAS	1,847	16,744	24,837	307	1.83
TEXAS	14,859	21,065	3,884	664	3.15	UTAH	102	500	13,430	9	1.80
UTAH	2,522	1,611	1,750	69	4.28	VIRGINIA	605	4,286	19,409	86	2.01
VIRGINIA	4,755	9,395	5,413	355	3.78	WASHINGTON	645	4,413	18,745	53	1.20
WASHINGTON	4,394	5,074	3,164	158	3.11	WEST VIRGINIA	193	950	13,486	24	2.53
WEST VIRGINIA	2,258	3,190	3,871	159	4.98	WISCONSIN	935	5,032	14,745	42	0.83
WISCONSIN	8,249	10,619	3,527	305	2.87	WYOMING	127	407	8,780	8	1.97
WYOMING	2,854	1,438	1,380	56	3.89						
SUBTOTAL	214,331	264,159	3,377	9,413	3.56	SUBTOTAL	28,188	217,567	21,146	3,757	1.73
INCOMPLETE DATA						INCOMPLETE DATA					
FLORIDA						DIST. OF COL.					
INDIANA						FLORIDA					
MASSACHUSETTS						INDIANA					
VERMONT						MASSACHUSETTS					
						VERMONT					

1/ FATALITIES PER 100 MILLION VEHICLE MILES.

TABLE 5-C. FATALITIES BY STATE AND HIGHWAY SYSTEM - 1986

FEDERAL-AID URBAN HIGHWAYS

STATE	ARTERIAL				STATE		COLLECTOR				
	HIGHWAY MILES	VEHICLE MILES (MILLIONS)	DAILY VEHICLE MILES PER MILE	FATALITIES	RATE ^{1/}	STATE	HIGHWAY MILES	VEHICLE MILES (MILLIONS)	DAILY VEHICLE MILES PER MILE	FATALITIES	
										NUMBER	RATE ^{1/}
COMPLETE DATA	1,515	3,775	6,827	51	1.35	COMPLETE DATA	1,230	1,299	2,893	77	5.93
ALABAMA	79	504	17,479	6	1.19	ALABAMA	156	186	3,302	5	2.66
ALASKA	2,377	4,704	5,422	278	5.91	ALASKA	714	929	3,565	7	0.75
ARIZONA	833	1,543	5,075	50	3.24	ARIZONA	288	159	1,513	4	3.32
ARKANSAS	12,319	58,986	13,118	1,829	1.75	ARKANSAS	4,780	5,725	3,281	152	2.66
CALIFORNIA	1,733	5,760	9,106	103	1.79	CALIFORNIA	551	455	2,262	11	2.42
COLORADO	1,232	4,185	9,307	93	2.22	COLORADO	1,726	1,984	3,149	53	2.57
CONNECTICUT	1,157	4,704	12,285	19	2.70	CONNECTICUT	148	2,289	5,442	7	2.38
DELAWARE	2,142	6,512	8,457	206	3.12	DELAWARE	1,826	2,289	3,434	74	3.23
GEORGIA	1,140	825	16,145	25	3.03	GEORGIA	178	424	6,526	6	1.42
HAWAII	442	1,178	7,201	21	1.78	HAWAII	283	220	2,130	3	1.36
IDAHO	3,623	14,415	10,901	290	2.01	IDAHO	965	5,998	5,337	105	1.75
ILLINOIS	1,447	2,340	4,431	28	1.20	ILLINOIS	3,079	632	1,797	2	1.26
IOWA	1,084	2,909	7,100	34	1.21	IOWA	484	306	1,732	2	0.65
KANSAS	1,090	3,703	9,308	65	1.76	KANSAS	761	1,191	4,288	17	1.43
KENTUCKY	1,322	3,535	8,155	109	2.67	KENTUCKY	360	341	3,217	41	4.58
LOUISIANA	1,347	984	7,769	2	0.30	LOUISIANA	686	1,377	5,499	41	2.95
MARYLAND	4,438	15,657	10,577	150	1.87	MARYLAND	1,153	2,069	2,979	38	1.84
MICHIGAN	4,257	15,584	10,952	412	2.63	MICHIGAN	627	1,896	2,293	7	1.01
MINNESOTA	1,552	1,986	5,276	49	2.47	MINNESOTA	749	627	2,293	16	2.55
MISSISSIPPI	1,842	1,986	5,276	49	2.47	MISSISSIPPI	551	614	3,053	17	1.14
MISSOURI	1,805	7,950	10,701	151	2.28	MISSOURI	91	97	2,619	2	2.30
MONTANA	231	1,820	7,425	12	1.38	MONTANA	404	441	2,991	2	0.45
NEBRASKA	649	1,811	7,425	12	1.38	NEBRASKA	337	158	5,003	1	0.50
NEVADA	465	2,227	13,421	59	2.60	NEVADA	302	302	2,463	9	2.97
NEW HAMPSHIRE	385	1,366	7,017	14	1.42	NEW HAMPSHIRE	1,809	2,958	4,482	56	1.95
NEW JERSEY	3,539	14,506	11,630	358	2.47	NEW JERSEY	2,523	4,983	3,781	15	5.35
NEW MEXICO	463	1,597	11,817	64	3.20	NEW MEXICO	305	352	2,382	11	1.68
NEW YORK	5,173	20,730	10,979	629	3.03	NEW YORK	4,108	3,786	2,925	12	3.13
NORTH CAROLINA	2,353	9,323	10,835	170	1.85	NORTH CAROLINA	202	664	2,455	15	1.22
NORTH DAKOTA	260	432	4,332	3	0.65	NORTH DAKOTA	4,108	3,786	2,925	12	3.20
OHIO	3,617	10,354	7,843	256	2.47	OHIO	3,150	4,293	3,734	42	0.58
OKLAHOMA	1,188	6,188	7,879	73	1.18	OKLAHOMA	916	981	2,934	10	1.54
OREGON	1,867	3,126	8,027	105	3.36	OREGON	446	249	3,965	30	3.90
PENNSYLVANIA	3,833	8,744	6,250	241	2.76	PENNSYLVANIA	532	770	3,965	1	1.54
RHODE ISLAND	493	2,075	11,531	42	2.02	RHODE ISLAND	93	65	1,799	59	3.40
SOUTH CAROLINA	637	2,354	10,125	77	1.14	SOUTH CAROLINA	1,759	2,031	3,163	0	0.00
SOUTH DAKOTA	280	5,105	10,556	150	1.94	SOUTH DAKOTA	1,549	1,624	3,451	15	1.95
TENNESSEE	1,325	23,174	13,935	307	2.51	TENNESSEE	387	1,790	3,668	37	2.07
TEXAS	6,025	27,711	18,230	170	1.75	TEXAS	1,337	2,078	3,385	44	2.12
UTAH	533	9,706	10,108	140	1.71	UTAH	468	3,205	2,330	5	1.07
VIRGINIA	2,016	8,176	7,313	25	2.25	VIRGINIA	810	689	1,989	8	1.16
WEST VIRGINIA	385	1,156	7,313	83	1.51	WEST VIRGINIA	270	196	1,989	4	2.04
WISCONSIN	2,061	5,501	4,627	9	2.21	WISCONSIN	47,169	58,761	3,413	1,273	2.17
WYOMING	241	407	4,627	9	2.21	WYOMING					
SUBTOTAL	82,354	297,020	9,981	7,107	2.39	SUBTOTAL					
INCOMPLETE DATA						INCOMPLETE DATA					
DIST. OF COL.						DIST. OF COL.					
FLORIDA						FLORIDA					
INDIANA						INDIANA					
MASACHUSETTS						MASACHUSETTS					
VERMONT						VERMONT					

^{1/} FATALITIES PER 100 MILLION VEHICLE MILES.

TABLE 5-D. FATALITIES
BY STATE AND HIGHWAY SYSTEM - 1986
FEDERAL-AID SECONDARY HIGHWAYS

STATE	COLLECTOR, RURAL				
	HIGHWAY MILES	VEHICLE MILES (MILLIONS)	DAILY VEHICLE MILES PER MILE	FATALITIES	
				NUMBER	RATE 1/
COMPLETE DATA					
ALABAMA	11,405	4,045	972	125	3.09
ALASKA	1,851	470	696	14	2.98
ARIZONA	3,299	1,731	1,438	78	4.51
ARKANSAS	7,173	1,502	574	78	5.19
CALIFORNIA	11,088	7,244	1,790	512	7.07
COLORADO	3,411	1,205	968	60	4.98
CONNECTICUT	902	1,167	3,545	36	3.08
DELAWARE	602	547	2,489	26	4.75
DIST. OF COL.	-	-	-	-	-
GEORGIA	13,996	5,325	1,042	211	3.96
HAWAII	450	414	2,521	17	4.11
IDAHO	4,191	977	639	41	4.20
ILLINOIS	12,938	3,924	831	157	4.00
IOWA	13,490	2,216	450	89	4.02
KANSAS	22,611	2,454	297	86	3.50
KENTUCKY	7,252	4,351	1,644	206	4.73
LOUISIANA	7,351	4,732	1,764	242	5.11
MAINE	2,730	1,507	1,512	37	2.46
MARYLAND	1,894	1,885	2,727	96	5.09
MICHIGAN	16,986	7,336	1,183	347	4.73
MINNESOTA	16,640	3,446	567	110	3.19
MISSISSIPPI	11,726	2,957	691	155	5.24
MISSOURI	18,206	4,530	682	242	5.34
MONTANA	4,691	456	266	31	6.80
NEBRASKA	11,434	1,160	278	35	3.02
NEVADA	2,315	813	962	30	3.69
NEW HAMPSHIRE	1,230	867	1,931	35	4.04
NEW JERSEY	1,722	2,923	4,651	94	3.22
NEW MEXICO	3,951	1,262	875	78	6.18
NEW YORK	6,306	4,978	2,163	181	3.64
NORTH CAROLINA	10,297	9,921	2,640	415	4.18
NORTH DAKOTA	10,535	742	193	17	2.29
OHIO	11,610	8,246	1,946	278	3.37
OKLAHOMA	11,178	3,579	877	99	2.77
OREGON	7,791	1,861	654	96	5.16
PENNSYLVANIA	8,039	5,463	1,862	221	4.05
RHODE ISLAND	197	116	1,613	4	3.45
SOUTH CAROLINA	8,517	4,047	1,302	250	6.18
SOUTH DAKOTA	10,993	769	192	26	3.38
TENNESSEE	5,471	2,708	1,356	149	5.50
TEXAS	32,623	13,480	1,132	593	4.40
UTAH	2,604	685	721	34	4.96
VIRGINIA	10,206	5,739	1,541	213	3.71
WASHINGTON	7,205	4,407	1,676	109	2.47
WEST VIRGINIA	6,360	3,439	1,481	137	3.98
WISCONSIN	12,409	3,436	759	109	3.17
WYOMING	2,293	409	489	20	4.89
SUBTOTAL	380,169	145,471	1,048	6,219	4.28
INCOMPLETE DATA					
FLORIDA					
INDIANA					
MASSACHUSETTS					
VERMONT					
1/ FATALITIES PER 100 MILLION VEHICLE MILES.					

TABLE 5-E. FATALITIES BY STATE AND HIGHWAY SYSTEM - 1986
NONFEDERAL-AID ARTERIAL HIGHWAYS

STATE	RURAL					STATE	URBAN				
	HIGHWAY MILES	VEHICLE MILES (MILLIONS)	DAILY VEHICLE MILES PER MILE	FATALITIES			HIGHWAY MILES	VEHICLE MILES (MILLIONS)	DAILY VEHICLE MILES PER MILE	FATALITIES	
				NUMBER	RATE 1/					NUMBER	RATE 1/
COMPLETE DATA						COMPLETE DATA					
ALABAMA	1	1	2,740	0	0.00	ALABAMA	222	474	5,850	7	1.48
ALASKA	-	-	-	-	-	ALASKA	1	1	2,740	0	0.00
ARIZONA	17	19	3,062	2	10.53	ARIZONA	26	96	10,116	0	0.00
ARKANSAS	362	194	1,468	9	4.64	ARKANSAS	411	465	3,100	16	3.44
CALIFORNIA	16	16	2,740	5	31.25	CALIFORNIA	1,287	3,338	7,106	97	2.91
COLORADO	5	2	1,096	0	0.00	COLORADO	27	4	406	0	0.00
CONNECTICUT	9	20	6,088	2	10.00	CONNECTICUT	41	203	13,565	2	0.99
DELAWARE	1	1	2,740	0	0.00	DELAWARE	4	1	695	0	0.00
DIST. OF COL.	-	-	-	-	-	GEORGIA	11	13	3,238	0	0.00
GEORGIA	-	-	-	-	-	HAWAII	2	12	16,438	0	0.00
HAWAII	10	19	5,205	0	0.00	IDAHO	54	108	5,479	1	0.93
IDAHO	1	1	2,740	0	0.00	ILLINOIS	40	133	9,110	1	0.75
ILLINOIS	-	-	-	-	-	IOWA	9	4	1,218	0	0.00
INDIANA	-	-	-	-	-	KANSAS	215	658	8,385	13	1.98
IOWA	-	-	-	-	-	KENTUCKY	-	-	-	-	-
KANSAS	48	68	3,881	1	1.47	LOUISIANA	292	502	5,648	2	0.33
KENTUCKY	-	-	-	-	-	MAINE	14	80	15,656	6	7.50
LOUISIANA	9	23	7,002	7	30.43	MARYLAND	9	34	10,350	1	2.94
MAINE	40	140	9,589	3	2.14	MICHIGAN	807	453	1,538	5	1.10
MARYLAND	-	-	-	-	-	MINNESOTA	-	-	-	-	-
MASSACHUSETTS	-	-	-	-	-	MISSISSIPPI	33	10	830	0	0.00
MICHIGAN	-	-	-	-	-	MISSOURI	525	1,463	7,492	19	1.30
MINNESOTA	-	-	-	-	-	MONTANA	36	60	4,566	1	1.67
MISSISSIPPI	250	54	592	4	7.41	NEBRASKA	-	-	-	-	-
MISSOURI	2	1	1,370	0	0.00	NEVADA	25	100	10,959	4	4.00
MONTANA	51	19	1,021	1	5.26	NEW HAMPSHIRE	18	98	14,916	3	3.06
NEBRASKA	-	-	-	-	-	NEW JERSEY	266	3,018	31,085	29	0.96
NEVADA	-	-	-	-	-	NEW MEXICO	51	79	4,244	1	1.27
NEW HAMPSHIRE	23	134	15,962	1	0.75	NEW YORK	118	640	14,860	0	0.00
NEW JERSEY	113	816	19,784	18	2.21	NORTH CAROLINA	988	2,221	6,153	26	1.17
NEW MEXICO	-	-	-	-	-	NORTH DAKOTA	5	1	548	0	0.00
NEW YORK	-	-	-	-	-	OHIO	4	3	2,055	0	0.00
NORTH CAROLINA	249	125	1,375	0	0.00	OKLAHOMA	167	110	1,805	0	0.00
NORTH DAKOTA	2	1	1,370	0	0.00	OREGON	69	179	7,107	0	0.00
OHIO	-	-	-	-	-	PENNSYLVANIA	-	-	-	-	-
OKLAHOMA	223	305	3,747	2	0.66	RHODE ISLAND	-	-	-	-	-
OREGON	185	122	1,807	5	4.10	SOUTH CAROLINA	250	594	6,259	10	1.68
PENNSYLVANIA	-	-	-	-	-	SOUTH DAKOTA	10	37	10,137	0	0.00
RHODE ISLAND	-	-	-	-	-	TENNESSEE	-	-	-	-	-
SOUTH CAROLINA	-	-	-	-	-	TEXAS	1,926	5,800	8,250	169	2.91
SOUTH DAKOTA	14	8	1,556	0	0.00	UTAH	41	34	2,272	0	0.00
TENNESSEE	1	1	2,740	0	0.00	VERMONT	-	-	-	-	-
TEXAS	3	8	7,306	3	37.50	VIRGINIA	124	690	15,024	0	0.00
UTAH	-	-	-	-	-	WASHINGTON	11	8	1,953	0	0.00
VERMONT	-	-	-	-	-	WEST VIRGINIA	-	-	-	-	-
VIRGINIA	310	303	2,678	0	0.00	WISCONSIN	128	322	6,892	1	0.31
WASHINGTON	-	-	-	-	-	WYOMING	3	5	4,566	0	0.00
WEST VIRGINIA	-	-	-	-	-						
WISCONSIN	1	1	2,740	0	0.00	SUBTOTAL	8,290	22,141	7,317	414	1.87
WYOMING	248	108	1,193	3	2.78	INCOMPLETE DATA					
SUBTOTAL	2,194	2,510	3,134	66	2.63	DIST. OF COL.					
INCOMPLETE DATA						FLORIDA					
FLORIDA						INDIANA					
						MASSACHUSETTS					

1/ FATALITIES PER 100 MILLION VEHICLE MILES.

TABLE 5-F. FATALITIES BY STATE AND HIGHWAY SYSTEM - 1986
NONFEDERAL-AID COLLECTOR HIGHWAYS

STATE	RURAL					STATE	URBAN				
	HIGHWAY MILES	VEHICLE MILES (MILLIONS)	DAILY VEHICLE MILES PER MILE	FATALITIES			HIGHWAY MILES	VEHICLE MILES (MILLIONS)	DAILY VEHICLE MILES PER MILE	FATALITIES	
				NUMBER	RATE 1/					NUMBER	RATE 1/
COMPLETE DATA						COMPLETE DATA					
ALABAMA	7,010	1,030	403	41	3.98	ALABAMA	464	481	2,840	28	5.82
ALASKA	881	155	482	2	1.29	ALASKA	54	63	3,196	2	3.17
ARIZONA	4,328	770	487	34	4.42	ARIZONA	380	570	4,110	7	1.23
ARKANSAS	11,794	1,650	383	82	4.97	ARKANSAS	704	296	1,152	6	2.03
CALIFORNIA	11,693	3,028	709	228	7.53	CALIFORNIA	2,627	3,083	3,215	74	2.40
COLORADO	15,976	1,591	273	57	3.58	COLORADO	613	514	2,297	11	2.14
CONNECTICUT	1,193	524	1,203	11	2.10	CONNECTICUT	188	220	3,206	9	4.09
DELAWARE	158	65	1,127	4	6.15	DELAWARE	22	19	2,366	1	5.26
DIST. OF COL.	-	-	-	-	-	GEORGIA	1	1	2,740	0	0.00
GEORGIA	7,300	783	294	24	3.07	HAWAII	4	9	6,164	0	0.00
HAWAII	156	176	3,091	0	0.00	IDAHO	106	82	2,119	2	2.44
IDAHO	4,661	450	265	4	0.89	ILLINOIS	191	185	2,654	2	1.08
ILLINOIS	4,882	1,194	670	59	4.94	IOWA	73	40	1,501	0	0.00
IOWA	16,392	662	111	30	4.53	KANSAS	295	331	3,074	6	1.81
KANSAS	9,404	270	79	10	3.70	KENTUCKY	130	104	2,192	1	0.96
KENTUCKY	9,352	1,728	506	98	5.67	LOUISIANA	354	366	2,833	0	0.00
LOUISIANA	4,298	1,322	843	42	3.18	MAINE	32	19	1,627	4	21.05
MAINE	2,802	821	821	20	2.38	MARYLAND	491	590	3,292	14	2.37
MARYLAND	1,898	721	1,041	29	4.02	MICHIGAN	1,609	1,379	2,348	18	1.31
MICHIGAN	7,895	1,490	517	62	4.16	MINNESOTA	1,227	1,705	3,807	25	1.47
MINNESOTA	11,875	1,015	234	40	3.94	MISSISSIPPI	2	1	1,370	0	0.00
MISSISSIPPI	2,941	275	256	13	4.73	MISSOURI	838	960	3,139	16	1.67
MISSOURI	5,456	361	181	19	5.26	MONTANA	120	61	1,393	1	1.64
MONTANA	11,346	714	172	9	1.26	NEBRASKA	-	-	-	-	-
NEBRASKA	9,249	283	84	10	3.53	NEVADA	339	374	3,023	11	2.94
NEVADA	2,465	134	149	10	7.46	NEW HAMPSHIRE	7	3	1,174	0	0.00
NEW HAMPSHIRE	1,244	333	733	7	2.10	NEW JERSEY	95	156	4,499	4	2.56
NEW JERSEY	1,287	927	1,973	30	3.24	NEW MEXICO	96	79	2,255	1	1.27
NEW MEXICO	2,559	251	269	20	7.97	NEW YORK	386	201	1,427	1	0.50
NEW YORK	10,806	4,408	1,118	129	2.93	NORTH CAROLINA	1,037	782	2,066	15	1.92
NORTH CAROLINA	9,342	3,423	1,004	178	5.20	NORTH DAKOTA	29	15	1,417	0	0.00
NORTH DAKOTA	8,053	231	79	8	3.46	OHIO	-	-	-	-	-
OHIO	7,324	2,200	823	68	3.09	OKLAHOMA	462	284	1,684	5	1.76
OKLAHOMA	13,319	1,403	289	10	0.71	OREGON	197	201	2,795	4	1.99
OREGON	9,040	1,143	346	18	1.57	PENNSYLVANIA	-	-	-	-	-
PENNSYLVANIA	8,673	2,437	770	87	3.57	RHODE ISLAND	-	-	-	-	-
RHODE ISLAND	143	51	977	3	5.88	SOUTH CAROLINA	624	379	1,664	7	1.85
SOUTH CAROLINA	4,015	607	414	43	7.08	SOUTH DAKOTA	52	64	3,372	0	0.00
SOUTH DAKOTA	7,336	161	50	9	5.59	TENNESSEE	5	1	548	0	0.00
TENNESSEE	10,770	1,937	493	88	4.54	TEXAS	3,902	4,621	3,245	50	1.08
TEXAS	20,612	2,339	311	75	3.21	UTAH	91	41	1,234	1	2.44
UTAH	4,736	233	135	15	6.44	VERMONT	-	-	-	-	-
VIRGINIA	2,402	406	463	20	4.93	VIRGINIA	-	-	-	-	-
WASHINGTON	6,922	1,304	548	49	3.76	WASHINGTON	27	8	812	0	0.00
WEST VIRGINIA	2,173	336	424	14	4.17	WEST VIRGINIA	3	5	4,566	0	0.00
WISCONSIN	7,236	923	349	39	4.23	WISCONSIN	545	459	2,307	3	0.65
WYOMING	7,583	416	150	16	3.85	WYOMING	18	12	1,826	0	0.00
SUBTOTAL	310,580	46,700	412	1,864	3.99	SUBTOTAL	18,440	18,764	2,788	329	1.75
INCOMPLETE DATA						INCOMPLETE DATA					
FLORIDA						DIST. OF COL.					
INDIANA						FLORIDA					
MASSACHUSETTS						INDIANA					
VERMONT						MASSACHUSETTS					

1/ FATALITIES PER 100 MILLION VEHICLE MILES.

TABLE 5-G. FATALITIES BY STATE AND HIGHWAY SYSTEM - 1986
NONFEDERAL-AID LOCAL HIGHWAYS

STATE	RURAL					STATE	URBAN						
	HIGHWAY MILES	VEHICLE MILES (MILLIONS)	DAILY VEHICLE MILES PER MILE	FATALITIES			HIGHWAY MILES	VEHICLE MILES (MILLIONS)	DAILY VEHICLE MILES PER MILE	FATALITIES			
				NUMBER	RATE ^{1/}					NUMBER	RATE ^{1/}		
COMPLETE DATA						COMPLETE DATA							
ALABAMA	48,459	3,024	171	291	9.62	ALABAMA	10,101	2,124	576	172	8.10		
ALASKA	7,146	404	155	14	3.47	ALASKA	1,339	446	913	4	0.90		
ARIZONA	54,715	1,613	81	157	9.73	ARIZONA	6,347	1,334	576	50	3.75		
ARKANSAS	44,971	1,045	64	72	6.89	ARKANSAS	4,786	611	350	15	2.45		
CALIFORNIA	73,912	7,337	272	262	3.57	CALIFORNIA	43,913	23,438	1,462	297	1.27		
COLORADO	41,375	780	52	27	3.46	COLORADO	7,387	3,224	1,196	29	0.50		
CONNECTICUT	6,029	865	393	23	2.66	CONNECTICUT	6,757	1,833	743	32	1.75		
DELAWARE	2,695	427	434	22	5.15	DELAWARE	1,072	456	1,165	2	0.44		
DIST. OF COL.	-	-	-	-	-	GEORGIA	14,054	4,825	941	153	3.17		
GEORGIA	55,975	2,820	138	88	3.12	HAWAII	1,902	1,264	3,839	7	0.55		
HAWAII	1,650	484	804	10	2.07	IDAHO	1,382	146	289	4	2.74		
IDAHO	57,154	1,026	49	63	6.14	ILLINOIS	21,755	6,784	854	143	2.11		
ILLINOIS	76,707	3,313	118	94	2.84	IOWA	5,293	1,113	576	16	1.44		
IOWA	65,205	1,438	60	45	3.13	KANSAS	6,135	1,481	661	13	0.88		
KANSAS	83,473	1,225	40	62	5.06	KENTUCKY	4,916	1,740	970	26	1.49		
KENTUCKY	41,575	1,894	125	98	5.17	LOUISIANA	8,814	892	277	25	2.80		
LOUISIANA	31,169	2,037	179	91	4.47	MAINE	1,435	207	395	14	6.76		
MAINE	11,885	864	199	29	3.36	MARYLAND	8,314	1,698	560	36	2.12		
MARYLAND	10,425	1,098	289	54	4.92	MICHIGAN	17,675	3,545	549	107	3.02		
MICHIGAN	58,866	2,411	112	137	5.68	MINNESOTA	9,758	2,553	717	24	0.94		
MINNESOTA	80,750	2,324	79	84	3.61	MISSISSIPPI	4,820	1,218	692	40	3.28		
MISSISSIPPI	43,947	2,164	135	80	3.70	MISSOURI	10,451	1,065	279	50	4.69		
MISSOURI	73,584	2,955	110	79	2.67	MONTANA	1,665	748	1,231	2	0.27		
MONTANA	46,825	769	45	25	3.25	NEBRASKA	3,586	572	437	14	2.45		
NEBRASKA	59,201	1,173	54	48	4.09	NEVADA	2,220	410	506	11	2.68		
NEVADA	34,126	268	22	10	3.73	NEW HAMPSHIRE	1,395	233	458	5	2.15		
NEW HAMPSHIRE	8,499	488	157	26	5.33	NEW JERSEY	15,789	10,071	1,748	59	0.59		
NEW JERSEY	7,563	847	307	38	4.49	NEW MEXICO	4,179	1,154	757	21	1.82		
NEW MEXICO	37,599	764	56	49	6.41	NEW YORK	25,361	7,199	778	174	2.42		
NEW YORK	48,517	3,862	218	137	3.55	NORTH CAROLINA	12,505	3,325	728	95	2.86		
NORTH CAROLINA	51,254	2,563	137	280	10.92	NORTH DAKOTA	1,026	258	689	2	0.78		
NORTH DAKOTA	59,954	722	33	9	1.25	OHIO	20,933	11,616	1,520	233	2.01		
OHIO	57,500	9,067	432	171	1.89	OKLAHOMA	8,154	3,025	1,015	58	1.92		
OKLAHOMA	68,277	1,756	70	126	7.18	OREGON	5,709	985	473	25	2.54		
OREGON	63,825	1,437	62	35	2.44	PENNSYLVANIA	19,585	5,399	755	209	3.87		
PENNSYLVANIA	60,946	5,421	244	147	2.71	RHODE ISLAND	3,154	1,019	885	13	1.28		
RHODE ISLAND	1,098	300	749	4	1.33	SOUTH CAROLINA	6,433	598	255	48	6.03		
SOUTH CAROLINA	35,818	1,856	142	157	8.46	SOUTH DAKOTA	1,132	243	588	5	2.06		
SOUTH DAKOTA	47,073	543	32	17	3.13	TENNESSEE	10,227	3,012	807	72	2.39		
TENNESSEE	47,125	1,548	90	112	7.24	TEXAS	57,327	22,090	1,056	470	2.13		
TEXAS	142,108	4,311	83	388	9.00	UTAH	4,010	1,471	1,005	21	1.43		
UTAH	34,035	498	40	18	3.61	VIRGINIA	9,960	4,587	1,262	46	1.00		
VIRGINIA	33,040	2,919	242	109	3.73	WASHINGTON	10,617	758	196	45	5.94		
WASHINGTON	46,410	502	30	47	9.36	WEST VIRGINIA	1,899	288	416	5	1.74		
WEST VIRGINIA	20,993	764	100	44	5.76	WISCONSIN	9,481	4,477	1,294	26	0.58		
WISCONSIN	66,234	2,223	92	113	5.08	WYOMING	1,078	150	381	3	2.00		
WYOMING	23,302	250	29	9	3.60								
SUBTOTAL	2,072,989	86,399	114	4,001	4.63	SUBTOTAL	434,841	145,685	918	2,921	2.01		
INCOMPLETE DATA						INCOMPLETE DATA							
FLORIDA						DIST. OF COL.							
INDIANA						FLORIDA							
MASSACHUSETTS						INDIANA							
VERMONT						MASSACHUSETTS							
						VERMONT							

^{1/} FATALITIES PER 100 MILLION VEHICLE MILES.

TABLE 6-A. NONFATALLY INJURED PERSONS BY STATE AND HIGHWAY SYSTEM - 1986
FEDERAL-AID INTERSTATE HIGHWAYS

STATE	RURAL				STATE				URBAN			
	HIGHWAY MILES	VEHICLE MILES (MILLIONS)	DAILY VEHICLE MILES PER MILE	NONFATALLY INJURED PERSONS		HIGHWAY MILES	VEHICLE MILES (MILLIONS)	DAILY VEHICLE MILES PER MILE	VEHICLE MILES (MILLIONS)	NONFATALLY INJURED PERSONS		
				NUMBER	RATE ^{1/}					NUMBER	RATE ^{1/}	
COMPLETE DATA												
ALABAMA	621	3,379	14,907	1,001	29.62	258	2,981	31,656	1,040	34.89		
ALASKA	1,047	700	1,892	1,574	82.00	42	442	28,832	401	90.72		
ARIZONA	1,044	4,309	11,398	1,319	36.61	117	1,925	45,077	1,263	65.61		
ARKANSAS	413	2,064	13,396	4,466	19.67	123	1,299	28,934	32	32.49		
CALIFORNIA	1,416	10,504	20,324	4,437	42.24	973	41,482	116,803	20,830	50.21		
COLORADO	760	2,810	10,130	1,604	57.06	164	3,273	58,578	2,955	50.28		
CONNECTICUT	108	1,225	31,076	557	45.47	232	5,828	69,824	4,117	70.64		
DELAWARE	-	-	-	-	-	41	839	56,054	415	49.46		
DIST. OF COL.	-	-	-	-	-	341	8,510	53,176	6,483	71.32		
GEORGIA	891	6,918	21,272	1,765	25.51	32	898	75,027	1,081	124.89		
HAWAII	5	70	38,356	197	281.43	71	411	15,860	337	103.77		
IDAH0	534	1,222	6,270	546	44.68	487	10,829	60,951	1,237	40.84		
ILLINOIS	1,306	5,968	12,520	2,053	34.40	131	1,075	27,482	439	85.86		
IOWA	593	2,647	11,106	614	23.20	164	1,662	22,765	1,427	58.81		
KANSAS	556	1,865	7,789	690	37.00	179	3,436	44,195	3,018	87.83		
KENTUCKY	579	3,881	18,364	1,068	27.52	163	2,627	52,590	283	52.79		
LOUISIANA	532	3,555	18,308	1,609	45.26	39	305	21,426	370	53.52		
MAINE	1,229	1,229	12,200	558	45.40	224	6,927	84,724	3,707	92.77		
MARYLAND	165	2,258	37,493	1,086	48.10	431	9,068	57,642	6,391	70.04		
MICHIGAN	688	4,814	18,655	3,562	73.99	201	3,827	52,164	1,790	46.77		
MINNESOTA	564	2,105	8,382	325	15.44	122	1,098	24,658	561	51.09		
MISSISSIPPI	1,141	2,236	10,862	536	23.97	46	142	9,457	40	28.17		
MONTANA	1,444	1,490	3,578	611	41.01	37	579	42,873	503	86.87		
NEBRASKA	503	1,200	9,404	432	28.35	42	633	41,252	918	145.02		
NEVADA	179	1,098	6,536	685	57.08	42	540	35,225	92	17.04		
NEW HAMPSHIRE	128	1,770	16,806	252	23.04	260	7,570	79,768	9,449	71.98		
NEW JERSEY	911	2,798	37,885	361	20.40	88	846	25,339	115,96	115.96		
NEW MEXICO	857	4,859	8,415	1,298	46.39	639	11,969	51,317	10,710	89.48		
NEW YORK	556	4,659	15,521	2,714	55.90	201	2,572	35,058	1,006	30.87		
NORTH CAROLINA	529	7,745	3,858	1,974	42.28	42	149	9,720	46	39.11		
NORTH DAKOTA	870	7,073	22,274	235	31.68	690	12,168	48,314	9,142	75.13		
OHIO	724	3,323	12,575	1,983	28.04	203	2,720	36,710	2,035	74.82		
OKLAHOMA	554	2,879	13,505	902	21.64	132	2,252	46,741	1,724	76.55		
OREGON	1,151	6,956	15,372	3,027	43.52	360	5,739	46,576	4,003	69.75		
PENNSYLVANIA	51	4,297	19,961	22	14.38	115	1,532	36,438	698	75.87		
RHODE ISLAND	674	1,247	17,434	551	15.18	42	1,170	11,089	84	49.41		
SOUTH CAROLINA	586	5,441	15,517	340	27.71	269	4,243	43,214	2,958	69.71		
SOUTH DAKOTA	788	1,673	10,361	1,565	29.64	132	2,419	66,402	24,701	110.18		
TENNESSEE	2,258	10,673	12,361	4,200	39.55	288	1,879	39,000	1,283	67.22		
TEXAS	749	1,667	16,130	335	56.93	241	6,313	62,804	3,252	49.41		
UTAH	508	5,313	19,028	2,093	39.39	298	6,502	70,530	4,249	68.39		
VIRGINIA	389	1,737	16,460	1,206	35.92	191	5,588	23,969	4,519	65.86		
WASHINGTON	466	2,728	12,656	565	31.44	182	2,018	43,364	1,556	77.60		
WEST VIRGINIA	864	1,430	16,039	864	60.42	50	145	7,385	126	86.90		
WISCONSIN												
WYOMING												
SUBTOTAL	29,713	141,909	13,085	52,982	37.34	9,630	203,549	57,909	145,923	71.69		
INCOMPLETE DATA												
FLORIDA												
INDIANA												
MASSACHUSETTS												
MISSOURI												
VERMONT												

^{1/} NONFATALLY INJURED PERSONS PER 100 MILLION VEHICLE MILES.

TABLE 6-B. NONFATALLY INJURED PERSONS BY STATE AND HIGHWAY SYSTEM - 1986
OTHER FEDERAL-AID PRIMARY HIGHWAYS

STATE	RURAL					STATE	URBAN				
	HIGHWAY MILES	VEHICLE MILES (MILLIONS)	DAILY VEHICLE MILES PER MILE	NONFATALLY INJURED PERSONS			HIGHWAY MILES	VEHICLE MILES (MILLIONS)	DAILY VEHICLE MILES PER MILE	NONFATALLY INJURED PERSONS	
				NUMBER	RATE ^{1/}					NUMBER	RATE ^{1/}
COMPLETE DATA						COMPLETE DATA					
ALABAMA	5,841	7,075	3,319	5,998	84.78	ALABAMA	852	4,315	13,875	3,970	92.00
ALASKA	1,011	446	1,209	299	67.04	ALASKA	32	189	16,182	256	135.45
ARIZONA	3,685	3,368	2,504	1,927	57.21	ARIZONA	265	1,297	13,409	4,121	317.73
ARKANSAS	4,714	4,897	2,846	2,919	59.61	ARKANSAS	472	1,830	10,622	2,128	116.28
CALIFORNIA	9,576	19,220	5,499	18,917	98.42	CALIFORNIA	1,492	31,512	57,865	26,148	82.98
COLORADO	3,877	3,851	2,721	3,194	82.94	COLORADO	439	2,913	18,180	7,290	250.26
CONNECTICUT	689	1,970	7,833	2,592	131.57	CONNECTICUT	582	4,029	18,966	9,137	226.78
DELAWARE	334	1,560	12,796	1,442	92.44	DELAWARE	98	849	23,735	1,866	219.79
DIST. OF COL.	-	-	-	-	-	GEORGIA	1,470	8,539	15,915	21,247	248.82
GEORGIA	8,600	10,098	3,217	11,044	109.37	HAWAII	124	1,395	30,822	3,159	226.45
HAWAII	387	991	7,016	1,452	146.52	IDAHO	46	192	11,435	335	174.48
IDAHO	2,619	1,768	1,849	1,784	100.90	ILLINOIS	1,920	12,506	17,845	40,139	320.96
ILLINOIS	7,850	8,895	3,104	10,107	113.63	IOWA	707	2,226	8,626	5,194	233.33
IOWA	8,133	6,019	2,028	4,246	70.54	KANSAS	339	1,475	11,921	3,651	247.53
KANSAS	7,734	5,217	1,848	3,649	69.94	KENTUCKY	473	2,843	16,467	5,508	193.74
KENTUCKY	3,305	5,190	4,302	6,027	116.13	LOUISIANA	485	3,445	19,461	10,797	313.41
LOUISIANA	2,661	4,620	4,757	5,831	126.21	MAINE	183	782	11,707	2,303	294.50
MAINE	1,825	2,724	4,089	3,153	115.75	MARYLAND	544	4,995	25,156	15,186	304.02
MARYLAND	1,650	5,614	9,322	7,745	137.96	MICHIGAN	1,003	12,281	33,546	12,254	99.78
MICHIGAN	6,275	11,478	5,011	20,476	178.39	MINNESOTA	584	3,253	15,261	5,283	162.40
MINNESOTA	8,729	7,188	2,256	5,071	70.55	MISSISSIPPI	352	1,532	11,924	3,952	257.96
MISSISSIPPI	5,370	5,068	2,586	5,191	102.43	MONTANA	108	372	9,437	128	34.41
MONTANA	5,355	2,299	1,176	2,027	88.17	NEBRASKA	262	1,269	13,270	3,611	284.55
NEBRASKA	6,933	3,818	1,509	2,348	61.50	NEVADA	58	511	24,138	469	91.78
NEVADA	1,788	1,148	1,759	858	74.74	NEW HAMPSHIRE	171	891	14,275	1,268	142.31
NEW HAMPSHIRE	961	1,939	5,528	1,611	83.08	NEW JERSEY	649	6,480	27,355	21,418	330.52
NEW JERSEY	821	3,308	11,039	5,806	175.51	NEW MEXICO	190	863	12,444	2,843	329.43
NEW MEXICO	3,366	2,798	2,277	1,924	68.76	NEW YORK	2,009	21,192	29,900	41,398	195.35
NEW YORK	6,435	9,851	4,194	37,408	379.74	NORTH CAROLINA	658	5,279	21,980	6,998	132.56
NORTH CAROLINA	3,845	8,311	5,922	9,114	109.65	NORTH DAKOTA	129	425	9,026	953	224.24
NORTH DAKOTA	5,406	1,738	881	883	50.81	OHIO	1,587	7,693	13,281	23,108	300.38
OHIO	5,045	9,142	4,965	10,752	117.61	OKLAHOMA	432	2,010	12,747	2,606	129.65
OKLAHOMA	4,874	5,466	3,072	3,139	57.43	OREGON	400	2,600	17,808	5,902	227.00
OREGON	4,663	4,975	2,923	5,328	107.10	PENNSYLVANIA	2,140	18,652	23,879	27,664	148.32
PENNSYLVANIA	7,773	14,532	5,122	20,559	141.47	RHODE ISLAND	235	312	3,637	2,013	645.19
RHODE ISLAND	161	325	5,531	239	73.54	SOUTH CAROLINA	713	4,127	15,858	7,498	181.68
SOUTH CAROLINA	4,958	7,097	3,922	5,961	83.99	SOUTH DAKOTA	110	437	10,884	1,153	263.84
SOUTH DAKOTA	5,691	2,163	1,041	1,174	54.28	TENNESSEE	884	5,817	18,028	14,070	241.88
TENNESSEE	5,227	7,677	4,024	8,586	111.84	TEXAS	1,847	16,744	24,837	27,934	166.83
TEXAS	14,859	21,065	3,884	15,024	71.32	UTAH	102	500	13,430	954	190.80
UTAH	2,522	1,611	1,750	1,593	98.88	VIRGINIA	605	4,286	19,409	9,503	221.72
VIRGINIA	4,755	9,395	5,413	11,378	121.11	WASHINGTON	645	4,413	18,745	5,382	121.96
WASHINGTON	4,394	5,074	3,164	5,045	99.43	WEST VIRGINIA	193	950	13,486	2,289	240.95
WEST VIRGINIA	2,258	3,190	3,871	6,159	193.07	WISCONSIN	935	5,032	14,745	10,257	203.84
WISCONSIN	8,249	10,619	3,527	8,879	83.61	WYOMING	127	407	8,780	727	178.62
WYOMING	2,854	1,438	1,380	855	59.46						
SUBTOTAL	208,058	256,236	3,374	289,714	113.07	SUBTOTAL	27,651	213,660	21,170	404,070	189.12
INCOMPLETE DATA						INCOMPLETE DATA					
FLORIDA						DIST. OF COL.					
INDIANA						FLORIDA					
MASSACHUSETTS						INDIANA					
MISSOURI						MASSACHUSETTS					
VERMONT						MISSOURI					
						VERMONT					

^{1/} NONFATALLY INJURED PERSONS PER 100 MILLION VEHICLE MILES.

TABLE 6-C. NONFATALLY INJURED PERSONS BY STATE AND HIGHWAY SYSTEM - 1986
FEDERAL-AID URBAN HIGHWAYS

STATE	ARTERIAL					STATE	COLLECTOR				
	HIGHWAY MILES	VEHICLE MILES (MILLIONS)	DAILY VEHICLE MILES PER MILE	NONFATALLY INJURED PERSONS			HIGHWAY MILES	VEHICLE MILES (MILLIONS)	DAILY VEHICLE MILES PER MILE	NONFATALLY INJURED PERSONS	
				NUMBER	RATE ^{1/}					NUMBER	RATE ^{1/}
COMPLETE DATA						COMPLETE DATA					
ALABAMA	1,515	3,775	6,827	5,822	154.23	ALABAMA	1,230	1,299	2,893	4,652	358.12
ALASKA	79	504	17,479	1,472	292.06	ALASKA	156	188	3,302	384	204.26
ARIZONA	2,377	4,704	5,422	18,094	384.65	ARIZONA	714	929	3,565	1,699	182.88
ARKANSAS	833	1,543	5,075	2,927	189.70	ARKANSAS	288	159	1,513	269	169.18
CALIFORNIA	12,319	58,986	13,118	154,217	261.45	CALIFORNIA	4,780	5,725	3,281	12,576	219.67
COLORADO	1,733	5,760	9,106	15,127	262.62	COLORADO	551	455	2,262	786	172.75
CONNECTICUT	1,232	4,185	9,307	14,895	355.91	CONNECTICUT	1,726	1,984	3,149	6,263	315.68
DELAWARE	157	704	12,285	2,037	289.35	DELAWARE	148	294	5,442	635	215.99
GEORGIA	2,142	6,612	8,457	13,956	211.07	GEORGIA	1,826	2,289	3,434	4,151	181.35
HAWAII	140	825	16,145	3,120	378.18	HAWAII	178	424	6,526	1,188	280.19
IDAHO	442	1,178	7,302	2,801	237.78	IDAHO	283	220	2,130	460	209.09
ILLINOIS	3,623	14,415	10,901	44,384	307.90	ILLINOIS	3,079	5,998	5,337	16,437	274.04
IOWA	1,447	2,340	4,431	5,064	216.41	IOWA	965	633	1,797	1,654	261.30
KANSAS	1,084	2,809	7,100	8,196	291.78	KANSAS	306	484	1,732	685	223.86
KENTUCKY	1,090	3,703	9,308	10,111	273.05	KENTUCKY	761	1,191	4,288	2,511	210.83
LOUISIANA	1,322	3,935	8,155	11,076	281.47	LOUISIANA	763	896	3,217	300	33.48
MAINE	347	984	7,769	2,974	302.24	MAINE	360	341	2,595	890	261.00
MARYLAND	1,438	8,011	15,263	26,703	333.33	MARYLAND	686	1,377	5,499	4,704	341.61
MICHIGAN	4,257	15,657	10,077	11,427	72.98	MICHIGAN	1,153	2,069	4,916	2,777	134.22
MINNESOTA	1,552	5,694	10,052	12,164	213.63	MINNESOTA	640	696	2,979	1,381	198.42
MISSISSIPPI	942	1,986	5,776	5,144	259.01	MISSISSIPPI	749	627	2,293	1,652	263.48
MONTANA	231	520	6,167	484	93.08	MONTANA	91	87	2,619	173	198.85
NEBRASKA	649	1,811	7,645	6,222	343.57	NEBRASKA	404	441	2,991	1,385	314.06
NEVADA	465	2,227	13,121	8,154	366.14	NEVADA	92	168	5,003	298	177.38
NEW HAMPSHIRE	385	986	7,017	2,358	239.15	NEW HAMPSHIRE	337	303	2,463	725	239.27
NEW JERSEY	3,539	14,506	11,230	56,926	461.37	NEW JERSEY	1,808	2,958	4,482	13,218	446.86
NEW MEXICO	463	1,997	11,817	7,809	391.04	NEW MEXICO	143	280	5,364	531	189.64
NEW YORK	5,173	20,730	10,979	66,904	322.74	NEW YORK	3,529	4,831	3,751	7,457	154.36
NORTH DAKOTA	260	432	4,552	937	216.90	NORTH DAKOTA	203	173	2,335	384	221.97
OHIO	3,617	10,354	7,843	42,117	406.77	OHIO	4,108	3,786	2,525	17,884	472.37
OKLAHOMA	2,237	6,188	7,579	11,636	188.04	OKLAHOMA	741	664	2,455	1,086	163.55
OREGON	1,067	3,126	8,027	12,434	397.76	OREGON	916	981	2,934	3,353	341.79
PENNSYLVANIA	3,833	8,744	6,250	27,118	310.13	PENNSYLVANIA	3,150	4,293	3,734	4,850	112.97
RHODE ISLAND	493	2,075	11,531	3,793	182.80	RHODE ISLAND	446	249	1,530	886	355.82
SOUTH CAROLINA	637	2,354	10,125	5,418	230.16	SOUTH CAROLINA	532	770	3,965	1,435	186.49
SOUTH DAKOTA	280	351	3,434	694	197.72	SOUTH DAKOTA	99	65	1,799	130	200.00
TENNESSEE	1,325	5,105	10,556	14,931	292.48	TENNESSEE	1,759	2,031	3,163	4,896	241.06
TEXAS	6,025	23,174	10,538	34,507	148.90	TEXAS	1,549	1,624	2,872	231	14.22
UTAH	533	2,711	13,935	8,783	323.98	UTAH	387	770	5,451	2,201	285.84
VIRGINIA	2,010	9,706	13,230	25,727	265.06	VIRGINIA	1,337	1,790	3,568	4,674	261.12
WASHINGTON	2,216	8,176	10,108	13,508	165.22	WASHINGTON	1,682	2,078	3,385	4,066	195.67
WEST VIRGINIA	385	1,156	8,226	3,348	289.62	WEST VIRGINIA	400	468	3,205	528	112.82
WISCONSIN	2,061	5,501	7,313	5,458	99.22	WISCONSIN	810	689	2,330	1,220	177.07
WYOMING	241	407	4,627	550	135.14	WYOMING	270	196	1,989	298	152.04
SUBTOTAL	78,196	280,647	9,833	741,527	264.22	SUBTOTAL	46,313	57,795	3,419	137,964	238.71
INCOMPLETE DATA						INCOMPLETE DATA					
DIST. OF COL.						DIST. OF COL.					
FLORIDA						FLORIDA					
INDIANA						INDIANA					
MASSACHUSETTS						MASSACHUSETTS					
MISSOURI						MISSOURI					
NORTH CAROLINA						NORTH CAROLINA					
VERMONT						VERMONT					

^{1/} NONFATALLY INJURED PERSONS PER 100 MILLION VEHICLE MILES.

**TABLE 6-D. NONFATALLY INJURED PERSONS
BY STATE AND HIGHWAY SYSTEM - 1986
FEDERAL-AID SECONDARY HIGHWAYS**

STATE	COLLECTOR, RURAL				
	HIGHWAY MILES	VEHICLE MILES (MILLIONS)	DAILY VEHICLE MILES PER MILE	NONFATALLY INJURED PERSONS	
				NUMBER	RATE ^{1/}
COMPLETE DATA					
ALABAMA	11,405	4,045	972	2,256	55.77
ALASKA	1,851	470	696	469	99.79
ARIZONA	3,299	1,731	1,438	1,349	77.93
ARKANSAS	7,173	1,502	574	1,172	78.03
CALIFORNIA	11,088	7,244	1,790	27,109	374.23
COLORADO	3,411	1,205	968	1,417	117.59
CONNECTICUT	902	1,167	3,545	1,944	166.58
DELAWARE	602	547	2,489	762	139.31
DIST. OF COL.	-	-	-	-	-
GEORGIA	13,996	5,325	1,042	7,695	144.51
HAWAII	450	414	2,521	614	148.31
IDAHO	4,191	977	639	1,396	142.89
ILLINOIS	12,938	3,924	831	5,760	146.79
IOWA	13,490	2,216	450	2,255	101.76
KANSAS	22,611	2,454	297	2,576	104.97
KENTUCKY	7,252	4,351	1,644	7,604	174.76
LOUISIANA	7,351	4,732	1,764	8,975	189.67
MAINE	2,730	1,507	1,512	1,945	129.06
MARYLAND	1,894	1,885	2,727	4,826	256.02
MICHIGAN	16,986	7,336	1,183	1,000	13.63
MINNESOTA	16,640	3,446	567	3,465	100.55
MISSISSIPPI	11,726	2,957	691	2,621	88.64
MONTANA	4,691	456	266	523	114.69
NEBRASKA	11,434	1,160	278	1,300	112.07
NEVADA	2,315	813	962	792	97.42
NEW HAMPSHIRE	1,230	867	1,931	981	113.15
NEW JERSEY	1,722	2,923	4,651	5,498	188.09
NEW MEXICO	3,951	1,262	875	1,648	130.59
NEW YORK	6,306	4,978	2,163	21,531	432.52
NORTH CAROLINA	10,297	9,921	2,640	12,272	123.70
NORTH DAKOTA	10,535	742	193	514	69.27
OHIO	11,610	8,246	1,946	12,586	152.63
OKLAHOMA	11,178	3,579	877	2,227	62.22
OREGON	7,791	1,861	654	3,280	176.25
PENNSYLVANIA	8,039	5,463	1,862	9,524	174.34
RHODE ISLAND	197	116	1,613	177	152.59
SOUTH CAROLINA	8,517	4,047	1,302	4,144	102.40
SOUTH DAKOTA	10,993	769	192	684	88.95
TENNESSEE	5,471	2,708	1,356	4,317	159.42
TEXAS	32,623	13,480	1,132	15,006	111.32
UTAH	2,604	685	721	777	113.43
VIRGINIA	10,206	5,739	1,541	10,264	178.85
WASHINGTON	7,205	4,407	1,676	13,641	309.53
WEST VIRGINIA	6,360	3,439	1,481	6,907	200.84
WISCONSIN	12,409	3,436	759	7,906	230.09
WYOMING	2,293	409	489	349	85.33
SUBTOTAL	361,963	140,941	1,067	224,058	158.97
INCOMPLETE DATA					
FLORIDA					
INDIANA					
MASSACHUSETTS					
MISSOURI					
VERMONT					

^{1/} NONFATALLY INJURED PERSONS PER 100 MILLION VEHICLE MILES.

TABLE 6-E. NONFATALITY INJURED PERSONS BY STATE AND HIGHWAY SYSTEM - 1986
NONFEDERAL-AID ARTERIAL HIGHWAYS

STATE	RURAL				STATE				URBAN							
	HIGHWAY MILES	VEHICLE MILES (MILLIONS)	DAILY VEHICLE MILES PER MILE	NONFATALITY INJURED PERSONS		HIGHWAY MILES	VEHICLE MILES (MILLIONS)	DAILY VEHICLE MILES PER MILE	NONFATALITY INJURED PERSONS							
				NUMBER	RATE 1/				NUMBER	RATE 1/						
COMPLETE DATA																
ALABAMA	1		2,740	0	0.00	222	474	5,950	829	174.89						
ALASKA										0.00						
ARIZONA	17	19	3,062	14	73.68	1	95	2,740	0	0.00						
ARKANSAS	362	194	1,468	76	39.18	26	465	10,116	82	85.42						
CALIFORNIA	16	16	2,740	97	606.25	411	3,338	3,100	355	76.34						
COLORADO	5	2	1,096	0	0.00	1,287	4	7,106	7,596	230.56						
CONNECTICUT	9	20	6,088	36	180.00	27	203	406	0	0.00						
DELAWARE	1	1	2,740	0	0.00	41	4	13,595	265	131.03						
DIST. OF COL.										100.00						
GEORGIA										0.00						
HAWAII										0.00						
IDAHO	10	19	5,205	0	0.00	11	13	3,238	0	0.00						
ILLINOIS	1	1	2,740	4	400.00	54	108	16,438	0	0.00						
INDIANA										175.00						
IOWA										145.60						
KANSAS	48	68	3,881	39	57.35	292	602	5,648	511	101.49						
KENTUCKY										50.00						
LOUISIANA	9	23	7,002	9	39.13	14	80	15,656	40	341.18						
MAINE	40	140	9,589	79	56.43	607	453	10,350	116	101.77						
MARYLAND										0.00						
MASSACHUSETTS										223.33						
MICHIGAN										0.00						
MINNESOTA	250	54	592	15	27.78	25	100	10,959	119	119.00						
MISSISSIPPI	51	15	1,021	1	5.26	18	98	14,916	37	37.76						
MONTANA										120.08						
NEBRASKA										1,126.58						
NEVADA										0.00						
NEW HAMPSHIRE	23	134	15,962	46	34.33	118	640	14,860	0	0.00						
NEW JERSEY	113	816	19,784	972	119.12	5	3	548	0	0.00						
NEW MEXICO										75.45						
NEW YORK										0.00						
NORTH DAKOTA	2	1	1,370	0	0.00	167	110	2,055	83	75.45						
OHIO										62.57						
OKLAHOMA	223	305	3,747	44	14.43	69	179	7,107	112	245.45						
OREGON	185	122	1,807	125	103.28	260	594	6,259	1,458	389.19						
PENNSYLVANIA										34.05						
RHODE ISLAND										305.88						
SOUTH CAROLINA										15.18						
SOUTH DAKOTA	14	8	1,566	2	25.00	1,926	5,800	8,250	1,975	0.00						
TENNESSEE	1	1	2,740	0	0.00	41	34	2,272	110	15.18						
TEXAS	3	8	7,306	0	0.00	124	580	15,034	110	0.00						
UTAH										132.80						
VERMONT	310	303	2,678	1	0.33	128	322	6,892	426	0.00						
VIRGINIA										0.00						
WASHINGTON										132.80						
WEST VIRGINIA	1	1	2,740	0	0.00					0.00						
WISCONSIN	248	108	1,193	93	86.11					0.00						
WYOMING										123.09						
SUBTOTAL	1,943	2,384	3,362	1,654	69.38	5,767	18,457	7,473	22,719							
INCOMPLETE DATA																
FLORIDA																
MISSOURI																
NORTH CAROLINA																
1/ NONFATALITY INJURED PERSONS PER 100 MILLION VEHICLE MILES.																

TABLE 6-F. NONFATALLY INJURED PERSONS BY STATE AND HIGHWAY SYSTEM - 1986
NONFEDERAL-AID COLLECTOR HIGHWAYS

STATE	RURAL					STATE	URBAN				
	HIGHWAY MILES	VEHICLE MILES (MILLIONS)	DAILY VEHICLE MILES PER MILE	NONFATALLY INJURED PERSONS			HIGHWAY MILES	VEHICLE MILES (MILLIONS)	DAILY VEHICLE MILES PER MILE	NONFATALLY INJURED PERSONS	
				NUMBER	RATE 1/					NUMBER	RATE 1/
COMPLETE DATA						COMPLETE DATA					
ALABAMA	7,010	1,030	403	644	62.52	ALABAMA	464	481	2,840	1,720	357.59
ALASKA	881	155	482	229	147.74	ALASKA	54	63	3,196	95	150.79
ARIZONA	4,328	770	487	316	41.04	ARIZONA	380	570	4,110	1,379	241.93
ARKANSAS	11,794	1,650	383	1,230	74.55	ARKANSAS	704	296	1,152	412	139.19
CALIFORNIA	11,693	3,028	709	15,678	517.77	CALIFORNIA	2,627	3,083	3,215	7,301	236.81
COLORADO	15,976	1,591	273	2,518	158.27	COLORADO	613	514	2,297	1,793	348.83
CONNECTICUT	1,193	524	1,203	990	188.93	CONNECTICUT	188	220	3,206	472	214.55
DELAWARE	158	65	1,127	134	206.15	DELAWARE	22	19	2,366	33	173.68
DIST. OF COL.	-	-	-	-	-	GEORGIA	1	1	2,740	0	0.00
GEORGIA	7,300	783	294	1,774	226.56	HAWAII	4	9	6,164	0	0.00
HAWAII	156	176	3,091	1	0.57	IDAHO	106	82	2,119	130	158.54
IDAHO	4,661	450	265	139	30.89	ILLINOIS	191	185	2,654	574	310.27
ILLINOIS	4,882	1,194	670	1,913	160.22	IOWA	73	40	1,501	79	197.50
IOWA	16,392	662	111	1,715	259.06	KANSAS	295	331	3,074	877	264.95
KANSAS	9,404	270	79	306	113.33	KENTUCKY	130	104	2,192	328	315.38
KENTUCKY	9,352	1,728	506	3,380	195.60	LOUISIANA	354	366	2,833	38	10.38
LOUISIANA	4,298	1,322	843	2,201	166.49	MAINE	32	19	1,627	39	205.26
MAINE	2,802	840	821	1,471	175.12	MARYLAND	491	590	3,292	1,144	193.90
MARYLAND	1,898	721	1,041	1,717	238.14	MICHIGAN	1,609	1,379	2,348	874	63.38
MICHIGAN	7,895	1,490	517	15,088	1,012.62	MINNESOTA	1,227	1,705	3,807	3,948	231.55
MINNESOTA	11,875	1,015	234	1,075	105.91	MISSISSIPPI	2	1	1,370	0	0.00
MISSISSIPPI	2,941	275	256	136	49.45	MONTANA	120	61	1,393	19	31.15
MONTANA	11,346	714	172	395	55.32	NEBRASKA	-	-	-	-	-
NEBRASKA	9,249	283	84	513	181.27	NEVADA	339	374	3,023	898	240.11
NEVADA	2,465	134	149	162	120.90	NEW HAMPSHIRE	7	3	1,174	4	133.33
NEW HAMPSHIRE	1,244	333	733	438	131.53	NEW JERSEY	95	156	4,499	298	191.03
NEW JERSEY	1,287	927	1,973	1,844	198.92	NEW MEXICO	96	79	2,255	1,326	1,678.48
NEW MEXICO	2,559	251	269	424	168.92	NEW YORK	386	201	1,427	664	330.35
NEW YORK	10,806	4,408	1,118	19,198	435.53	NORTH DAKOTA	29	15	1,417	19	126.67
NORTH DAKOTA	8,053	231	79	173	74.89	OHIO	-	-	-	-	-
OHIO	7,324	2,200	823	3,626	164.82	OKLAHOMA	462	284	1,684	502	176.76
OKLAHOMA	13,319	1,403	289	323	23.02	OREGON	197	201	2,795	296	147.26
OREGON	9,040	1,143	346	582	50.92	PENNSYLVANIA	-	-	-	-	-
PENNSYLVANIA	8,673	2,437	770	4,756	195.16	RHODE ISLAND	-	-	-	-	-
RHODE ISLAND	143	51	977	57	111.76	SOUTH CAROLINA	624	379	1,664	721	190.24
SOUTH CAROLINA	4,015	607	414	512	84.35	SOUTH DAKOTA	52	64	3,372	118	184.38
SOUTH DAKOTA	7,336	161	60	165	102.48	TENNESSEE	5	1	548	0	0.00
TENNESSEE	10,770	1,937	493	2,820	145.59	TEXAS	3,902	4,621	3,245	89	1.93
TEXAS	20,612	2,339	311	2,379	101.71	UTAH	91	41	1,234	116	282.93
UTAH	4,736	233	135	296	127.04	VERMONT	-	-	-	-	-
VIRGINIA	2,402	406	463	956	235.47	VIRGINIA	-	-	-	-	-
WASHINGTON	6,522	1,304	548	5,049	387.19	WASHINGTON	27	8	812	0	0.00
WEST VIRGINIA	2,173	336	424	562	167.26	WEST VIRGINIA	3	5	4,566	1	20.00
WISCONSIN	7,236	923	349	1,506	163.16	WISCONSIN	545	459	2,307	861	187.58
WYOMING	7,583	416	150	213	51.20	WYOMING	18	12	1,826	0	0.00
SUBTOTAL	295,782	42,916	398	99,604	232.09	SUBTOTAL	16,565	17,022	2,815	27,168	159.61
INCOMPLETE DATA						INCOMPLETE DATA					
FLORIDA						DIST. OF COL.					
INDIANA						FLORIDA					
MASSACHUSETTS						INDIANA					
MISSOURI						MASSACHUSETTS					
NORTH CAROLINA						MISSOURI					
VERMONT						NORTH CAROLINA					

1/ NONFATALLY INJURED PERSONS PER 100 MILLION VEHICLE MILES.

TABLE 6-G. NONFATALLY INJURED PERSONS BY STATE AND HIGHWAY SYSTEM - 1986
NONFEDERAL-AID LOCAL HIGHWAYS

STATE	RURAL					STATE	URBAN				
	HIGHWAY MILES	VEHICLE MILES (MILLIONS)	DAILY VEHICLE MILES PER MILE	NONFATALLY INJURED PERSONS			HIGHWAY MILES	VEHICLE MILES (MILLIONS)	DAILY VEHICLE MILES PER MILE	NONFATALLY INJURED PERSONS	
				NUMBER	RATE 1/					NUMBER	RATE 1/
COMPLETE DATA						COMPLETE DATA					
ALABAMA	48,459	3,024	171	4,984	164.81	ALABAMA	10,101	2,124	576	9,614	452.64
ALASKA	7,146	404	155	1,209	299.26	ALASKA	1,339	446	913	44	9.87
ARIZONA	54,715	1,613	81	4,112	254.93	ARIZONA	6,347	1,334	576	4,866	364.77
ARKANSAS	44,971	1,045	64	1,064	101.82	ARKANSAS	4,786	611	350	2,041	334.04
CALIFORNIA	73,912	7,337	272	22,935	312.59	CALIFORNIA	43,913	23,438	1,462	29,410	125.48
COLORADO	41,375	780	52	1,625	208.33	COLORADO	7,387	3,224	1,196	3,100	96.15
CONNECTICUT	6,029	865	393	1,776	205.32	CONNECTICUT	6,757	1,833	743	6,439	351.28
DELAWARE	2,695	427	434	1,049	245.67	DELAWARE	1,072	456	1,165	617	135.31
DIST. OF COL.	-	-	-	-	-	GEORGIA	14,054	4,825	941	7,963	165.04
GEORGIA	55,975	2,820	138	4,908	174.04	HAWAII	902	1,264	3,839	1,582	125.16
HAWAII	1,650	484	804	489	101.03	IDAHO	1,382	146	289	1,245	852.74
IDAHO	57,154	1,026	49	1,760	171.54	ILLINOIS	21,755	6,784	854	44,962	652.77
ILLINOIS	76,707	3,313	118	6,325	190.91	IOWA	5,293	1,113	576	2,804	251.93
IOWA	65,205	1,438	60	2,572	178.86	KANSAS	6,135	1,481	661	4,621	312.02
KANSAS	83,473	1,225	40	2,796	228.24	KENTUCKY	4,916	1,740	970	4,541	260.98
KENTUCKY	41,575	1,894	125	4,197	221.59	LOUISIANA	8,814	892	277	13,955	1,564.46
LOUISIANA	31,169	2,037	179	6,946	340.99	MAINE	1,435	207	395	624	301.45
MAINE	11,885	864	199	2,764	319.91	MARYLAND	8,314	1,698	560	13,061	769.20
MARYLAND	10,425	1,098	289	2,960	269.58	MICHIGAN	17,675	3,545	549	60,609	1,709.70
MICHIGAN	58,866	2,411	112	22,498	933.14	MINNESOTA	9,758	2,553	717	4,248	166.39
MINNESOTA	80,750	2,324	79	1,035	44.54	MISSISSIPPI	4,820	1,218	692	2,527	207.47
MISSISSIPPI	43,947	2,164	135	2,408	111.28	MONTANA	1,655	748	1,231	2,455	328.21
MONTANA	46,825	769	45	847	110.14	NEBRASKA	3,586	572	437	1,403	245.28
NEBRASKA	59,201	1,173	54	2,101	179.11	NEVADA	2,220	410	506	1,470	358.54
NEVADA	34,126	268	22	244	91.04	NEW HAMPSHIRE	1,395	233	458	696	298.71
NEW HAMPSHIRE	8,499	488	157	1,447	296.52	NEW JERSEY	15,789	10,071	1,748	18,454	183.24
NEW JERSEY	7,563	847	307	3,155	372.49	NEW MEXICO	4,175	1,154	757	2,990	259.10
NEW MEXICO	37,599	764	56	1,680	219.90	NEW YORK	25,361	7,199	778	41,037	570.04
NEW YORK	48,517	3,862	218	32,893	851.71	NORTH DAKOTA	1,025	258	689	662	256.59
NORTH DAKOTA	59,954	722	33	627	86.84	OHIO	20,933	11,616	1,520	48,075	413.87
OHIO	57,500	9,067	432	9,581	105.67	OKLAHOMA	8,164	3,025	1,015	6,077	200.89
OKLAHOMA	68,277	1,756	70	3,973	226.25	OREGON	5,709	985	473	3,547	360.10
OREGON	63,825	1,437	62	1,151	80.10	PENNSYLVANIA	19,585	5,399	755	36,253	671.48
PENNSYLVANIA	60,946	5,421	244	10,327	190.50	RHODE ISLAND	3,154	1,019	885	1,209	118.65
RHODE ISLAND	1,098	300	749	66	22.00	SOUTH CAROLINA	6,433	598	255	3,110	520.07
SOUTH CAROLINA	35,818	1,856	142	3,082	166.06	SOUTH DAKOTA	1,132	243	588	562	231.28
SOUTH DAKOTA	47,073	543	32	758	139.59	TENNESSEE	10,227	3,012	807	6,396	212.35
TENNESSEE	47,125	1,548	90	7,461	481.98	TEXAS	57,327	22,090	1,056	90,755	410.84
TEXAS	142,108	4,311	83	17,319	401.74	UTAH	4,010	1,471	1,005	2,685	182.53
UTAH	34,035	498	40	1,350	271.08	VIRGINIA	9,960	4,587	1,262	7,442	162.24
VIRGINIA	33,040	2,919	242	5,527	189.35	WASHINGTON	10,617	758	196	6,948	916.62
WASHINGTON	46,410	502	30	7,613	1,516.53	WEST VIRGINIA	1,899	288	416	1,753	608.68
WEST VIRGINIA	20,993	764	100	4,258	557.33	WISCONSIN	9,481	4,477	1,294	15,883	354.77
WISCONSIN	66,234	2,223	92	5,745	258.43	WYOMING	1,078	150	381	367	244.67
WYOMING	23,302	250	29	602	240.80						
SUBTOTAL	1,948,151	80,881	114	222,219	274.75	SUBTOTAL	411,885	141,295	940	519,102	367.39
INCOMPLETE DATA						INCOMPLETE DATA					
FLORIDA						DIST. OF COL.					
INDIANA						FLORIDA					
MASSACHUSETTS						INDIANA					
MISSOURI						MASSACHUSETTS					
NORTH CAROLINA						MISSOURI					
VERMONT						NORTH CAROLINA					
						VERMONT					

1/ NONFATALLY INJURED PERSONS PER 100 MILLION VEHICLE MILES.

SECTION III--OTHER RATES

A. Highway Mileage

Vehicle mileage rates for the United States, listed in Table 1, are the most common measure of safety performance. For some purposes, rates per mile of highway may be more useful. These are listed in Table 7. Note that, because of the concentration of travel on highway systems with the fewest fatalities per vehicle mile, highways on these systems tend to have the highest number of fatalities per highway mile.

B. Population

Population rates are most useful for comparing motor vehicle accidents with other public health problems. In 1985, only heart disease, cancer and stroke were responsible for more deaths, according to the National Center for Health Statistics. State rates per thousand residents are listed in Table 8 for fatal and nonfatal injury accidents, fatalities, and nonfatally injured persons.

C. Licensed Drivers

The number of accidents per licensed driver reflects both the care with which drivers operate their vehicles and the amount of travel under various conditions. State accident, fatality, and injury rates per licensed driver are listed in Table 9.

D. Registered Vehicles

As is the case with licensed drivers, the number of accidents per registered vehicle is affected both by the care with which the vehicle is driven and the amount of travel under various conditions. State rates per registered vehicle are listed in Table 10.

TABLE 7. U.S. HIGHWAY-MILE RATES BY HIGHWAY SYSTEM - 1986¹

HIGHWAY SYSTEM	HIGHWAY MILES ^{2/}	VEHICLE MILES (MILLIONS) ^{2/}	DAILY VEHICLE MILES PER MILE	FATAL ACCIDENTS		NONFATAL INJURY ACCIDENTS ^{4/}		FATALITIES		NONFATALLY INJURED PERSONS ^{4/}	
				NUMBER	RATE ^{3/}	NUMBER	RATE ^{3/}	NUMBER	RATE ^{3/}	NUMBER	RATE ^{3/}
INTERSTATE (ARTERIAL)											
RURAL	32,784	159,477	13,327	1,808	55.15	36,858	1,124.3	2,112	64.42	58,889	1,796.3
URBAN	11,060	231,177	57,266	1,908	172.51	107,472	9,717.2	2,139	193.40	162,138	14,659.9
TOTAL	43,844	390,654	24,411	3,716	84.76	144,330	3,291.9	4,251	96.96	221,027	5,041.2
OTHER FEDERAL-AID PRIMARY (ARTERIAL)											
RURAL	226,416	286,046	3,461	8,570	37.85	194,552	859.3	10,171	44.92	326,992	1,444.2
URBAN	32,973	251,425	20,891	4,014	121.74	317,042	9,615.2	4,408	133.69	489,457	14,844.2
TOTAL	259,389	537,471	5,677	12,584	48.51	511,594	1,972.3	14,579	56.21	816,449	3,147.6
FEDERAL-AID URBAN ARTERIAL											
COLLECTOR	90,461	326,528	9,889	7,351	81.26	569,489	6,295.4	7,931	87.67	863,633	9,547.0
TOTAL (ALL URBAN)	55,660	70,812	3,486	1,292	23.21	107,365	1,928.9	1,380	24.79	155,235	2,789.0
TOTAL (ALL URBAN)	146,121	397,340	7,450	8,643	59.15	676,854	4,632.1	9,311	63.72	1,018,868	6,972.8
FEDERAL-AID SECONDARY (COLLECTOR)											
TOTAL (ALL RURAL)	397,914	157,351	1,083	5,814	14.61	164,824	414.2	6,653	16.72	257,912	648.2
NON-FEDERAL-AID ARTERIAL											
RURAL	2,547	4,102	4,412	102	40.05	1,761	691.4	133	52.22	3,196	1,254.8
URBAN	8,643	24,024	7,615	400	46.28	19,041	2,203.1	437	50.56	29,268	3,386.3
TOTAL	11,190	28,126	6,886	502	44.86	20,802	1,859.0	570	50.94	32,464	2,901.2
NON-FEDERAL-AID COLLECTOR											
RURAL	329,799	50,767	422	1,752	5.31	80,784	244.9	1,969	5.97	120,468	365.3
URBAN	19,290	19,709	2,799	309	16.02	20,024	1,038.1	332	17.21	28,708	1,488.2
TOTAL	349,089	70,476	553	2,061	5.90	100,808	288.8	2,301	6.59	149,176	427.3
NON-FEDERAL-AID LOCAL											
RURAL	2,188,664	92,332	116	4,276	1.95	197,678	90.3	4,711	2.15	292,558	133.7
URBAN	483,327	164,490	932	3,466	7.17	436,810	903.8	3,680	7.61	621,146	1,285.1
TOTAL	2,671,991	256,822	263	7,742	2.90	634,488	237.5	8,391	3.14	913,704	342.0
ALL FEDERAL-AID											
RURAL	657,114	602,874	2,514	16,192	24.64	396,234	603.0	18,936	28.82	643,793	979.7
URBAN	190,154	879,942	12,678	14,565	76.60	1,101,368	5,792.0	15,858	83.40	1,670,463	8,784.8
TOTAL	847,268	1,482,816	4,795	30,757	36.30	1,497,602	1,767.6	34,794	41.07	2,314,256	2,731.4
ALL NON-FEDERAL-AID											
RURAL	2,521,010	147,201	160	6,130	2.43	280,223	111.2	6,813	2.70	416,222	165.1
URBAN	511,260	208,223	1,116	4,175	8.17	475,875	930.8	4,449	8.70	679,122	1,328.3
TOTAL	3,032,270	355,424	321	10,305	3.40	756,098	249.4	11,262	3.71	1,095,344	361.2
NON-INTERSTATE											
RURAL	3,145,340	590,598	514	20,514	6.52	639,599	203.3	23,637	7.51	1,001,126	318.3
URBAN	690,354	856,988	3,401	16,832	24.38	1,469,771	2,129.0	18,168	26.32	2,187,447	3,168.6
TOTAL	3,835,694	1,447,586	1,034	37,346	9.74	2,109,370	549.9	41,805	10.90	3,188,573	831.3
TOTAL											
RURAL	3,178,124	750,075	647	22,322	7.02	676,457	212.8	25,749	8.10	1,060,015	333.5
URBAN	701,414	1,088,165	4,250	18,740	26.72	1,577,243	2,248.7	20,307	28.95	2,349,585	3,349.8
TOTAL	3,879,538	1,838,240	1,298	41,062	10.58	2,253,700	580.9	46,056	11.87	3,409,600	878.9

^{1/} U.S. ESTIMATES EXCLUDE THE COMMONWEALTH OF PUERTO RICO AND THE TERRITORIES OF AMERICAN SAMOA, GUAM, AND VIRGIN ISLANDS. ESTIMATES FOR FATAL ACCIDENTS, FATALITIES, NONFATAL INJURY ACCIDENTS AND NONFATALLY INJURED PERSONS ARE BASED ON THE PARTIAL DATA REPORTED BY STATES WHICH ARE DISPLAYED IN THE FOLLOWING TABLES, TOGETHER WITH TOTALS REPORTED BY MOST STATES.

^{2/} MILEAGE AND TRAVEL DATA ARE FROM THE HIGHWAY PERFORMANCE MONITORING SYSTEM (HPMS) FOR 1986. FEDERAL-AID HIGHWAY MILEAGE IS FROM HPMS UNIVERSE DATA AS OF SEPTEMBER 30, 1987 AND VEHICLE-MILES

OF TRAVEL ARE FROM THE HPMS AREA-WIDE SUMMARY TABLES AS OF SEPTEMBER 30, 1987. FEDERAL HIGHWAY ADMINISTRATION ESTIMATES WERE MADE FOR MAJOR HIGHWAY CATEGORIES WHERE COMPLETE FUNCTIONAL OR FEDERAL-AID SYSTEM DATA WERE NOT REPORTED.

^{3/} RATES ARE PER 1000 HIGHWAY MILES.

^{4/} TOTALS OF NONFATAL INJURY ACCIDENTS AND NONFATALLY INJURED PERSONS WERE ESTIMATED BY FHWA FOR THE DISTRICT OF COLUMBIA, FLORIDA, INDIANA, MASSACHUSETTS, MISSOURI AND VERMONT.

**TABLE 8. FATAL AND INJURY ACCIDENT DATA
RELATED TO POPULATION - 1986**

STATE	POPULATION		RATES PER THOUSAND PERSONS			
	NUMBER (THOUSANDS)	VEHICLE MILES PER CAPITA	FATAL ACCIDENT RATE	FATALITY RATE	NONFATAL INJURY ACCIDENT RATE	NONFATAL INJURY RATE
ALABAMA	4,052	8,392	0.24	0.27	7.20	10.50
ALASKA	534	7,506	0.17	0.19	6.88	10.17
ARIZONA	3,319	6,829	0.27	0.30	7.84	12.21
ARKANSAS	2,372	7,401	0.22	0.25	3.66	6.50
CALIFORNIA	26,981	7,965	0.17	0.19	8.64	12.87
COLORADO	3,267	8,075	0.16	0.18	8.53	12.67
CONNECTICUT	3,189	7,542	0.13	0.14	11.09	15.52
DELAWARE	633	9,103	0.19	0.21	9.47	14.20
DIST. OF COL.	626	5,251	0.07	0.07	1/ 0.00	1/ 0.00
FLORIDA	11,675	7,475	0.22	0.24	1/ 0.00	1/ 0.00
GEORGIA	6,104	9,311	0.23	0.25	8.67	13.21
HAWAII	1,062	6,564	0.10	0.11	6.83	12.14
IDAHO	1,002	7,765	0.22	0.26	7.17	10.95
ILLINOIS	11,552	6,418	0.13	0.14	10.63	15.93
INDIANA	5,504	7,409	0.17	0.19	1/ 0.00	1/ 0.00
IOWA	2,851	7,160	0.14	0.15	6.50	9.35
KANSAS	2,460	8,057	0.17	0.20	8.53	13.07
KENTUCKY	3,729	7,844	0.19	0.22	8.32	12.56
LOUISIANA	4,501	6,634	0.18	0.21	8.79	14.52
MAINE	1,173	8,544	0.16	0.18	10.04	14.60
MARYLAND	4,463	7,889	0.16	0.18	11.40	18.59
MASSACHUSETTS	5,832	6,986	0.12	0.13	1/ 0.00	1/ 0.00
MICHIGAN	9,145	7,871	0.16	0.17	11.62	17.21
MINNESOTA	4,214	8,022	0.12	0.14	6.54	9.44
MISSISSIPPI	2,625	7,324	0.26	0.29	1/ 5.02	1/ 9.43
MISSOURI	5,066	8,206	0.19	0.22	1/ 0.00	1/ 0.00
MONTANA	819	9,447	0.24	0.27	6.25	9.57
NEBRASKA	1,598	7,904	0.16	0.18	8.45	12.40
NEVADA	963	8,293	0.21	0.24	10.23	15.65
NEW HAMPSHIRE	1,027	7,705	0.16	0.17	7.11	9.69
NEW JERSEY	7,619	7,265	0.12	0.14	12.44	19.30
NEW MEXICO	1,479	8,905	0.29	0.34	10.79	16.46
NEW YORK	17,772	5,330	0.11	0.12	10.90	15.86
NORTH CAROLINA	6,333	8,348	0.24	0.26	11.24	17.87
NORTH DAKOTA	679	8,295	0.13	0.15	5.41	8.00
OHIO	10,752	7,566	0.14	0.16	10.43	16.63
OKLAHOMA	3,305	9,329	0.18	0.21	6.80	10.42
OREGON	2,698	8,429	0.20	0.23	9.11	14.36
PENNSYLVANIA	11,888	6,531	0.14	0.16	8.24	12.46
RHODE ISLAND	975	5,568	0.12	0.13	8.15	9.32
SOUTH CAROLINA	3,377	8,365	0.28	0.31	6.77	10.27
SOUTH DAKOTA	708	8,811	0.17	0.19	5.80	8.49
TENNESSEE	4,803	8,228	0.23	0.26	9.56	14.16
TEXAS	16,685	8,891	0.19	0.21	9.26	14.03
UTAH	1,665	7,267	0.17	0.19	1/ 8.28	1/ 12.65
VERMONT	541	8,832	0.17	0.20	1/ 0.00	1/ 0.00
VIRGINIA	5,787	8,938	0.17	0.19	9.21	13.99
WASHINGTON	4,462	8,067	0.15	0.16	10.33	14.95
WEST VIRGINIA	1,918	6,872	0.20	0.23	9.15	14.02
WISCONSIN	4,785	8,031	0.14	0.16	8.68	12.65
WYOMING	507	10,598	0.29	0.33	6.44	9.95
U.S. TOTAL	241,076	7,625	0.17	0.19	2/ 9.35	3/ 14.14

1/ RATE COULD NOT BE COMPUTED BECAUSE DATA WAS NOT REPORTED OR WAS NOT USABLE.
2/ THE RATE IS BASED ON THE ESTIMATED U. S. TOTAL OF NONFATAL INJURY ACCIDENTS FROM TABLE 2.
3/ THE RATE IS BASED ON THE ESTIMATED U. S. TOTAL OF NONFATAL INJURED PERSONS FROM TABLE 2.

**TABLE 9. FATAL AND INJURY ACCIDENT DATA
RELATED TO LICENSED DRIVERS - 1986**

STATE	LICENSED DRIVERS		RATES PER THOUSAND DRIVERS			
	NUMBER (THOUSANDS)	VEHICLE MILES PER DRIVER	FATAL ACCIDENT RATE	FATALITY RATE	NONFATAL INJURY ACCIDENT RATE	NONFATAL INJURY RATE
ALABAMA	2,545	13,361	0.38	0.42	11.47	16.71
ALASKA	310	12,929	0.29	0.33	11.85	17.52
ARIZONA	2,163	10,479	0.41	0.46	12.04	18.74
ARKANSAS	1,646	10,665	0.32	0.37	5.27	9.37
CALIFORNIA	18,017	11,928	0.26	0.29	12.93	19.28
COLORADO	2,292	11,510	0.22	0.26	12.16	18.07
CONNECTICUT	2,335	10,301	0.18	0.19	15.15	21.19
DELAWARE	455	12,664	0.26	0.30	13.17	19.76
DIST. OF COL.	389	8,450	0.11	0.11	1/ 0.00	1/ 0.00
FLORIDA	8,335	10,471	0.30	0.34	1/ 0.00	1/ 0.00
GEORGIA	4,081	13,926	0.34	0.37	12.97	19.76
HAWAII	612	11,391	0.18	0.20	11.85	21.07
IDAHO	684	11,376	0.32	0.38	10.51	16.04
ILLINOIS	7,093	10,453	0.20	0.23	17.32	25.95
INDIANA	3,761	10,843	0.25	0.28	1/ 0.00	1/ 0.00
IOWA	1,884	10,835	0.21	0.23	9.83	14.16
KANSAS	1,652	11,998	0.25	0.30	12.70	19.46
KENTUCKY	2,298	12,729	0.31	0.35	13.50	20.37
LOUISIANA	2,701	11,056	0.30	0.35	14.65	24.20
MAINE	818	12,252	0.23	0.26	14.39	20.93
MARYLAND	2,949	11,939	0.24	0.27	17.25	28.13
MASSACHUSETTS	3,922	10,389	0.17	0.19	1/ 0.00	1/ 0.00
MICHIGAN	6,333	11,366	0.23	0.25	16.78	24.85
MINNESOTA	2,456	13,765	0.21	0.23	11.23	16.20
MISSISSIPPI	1,744	11,024	0.38	0.44	7.55	14.19
MISSOURI	3,430	12,120	0.28	0.33	1/ 0.00	1/ 0.00
MONTANA	591	13,091	0.33	0.38	8.66	13.26
NEBRASKA	1,098	11,503	0.24	0.26	12.30	18.05
NEVADA	708	11,280	0.29	0.33	13.91	21.28
NEW HAMPSHIRE	763	10,371	0.21	0.23	9.57	13.05
NEW JERSEY	5,904	9,375	0.16	0.18	16.05	24.90
NEW MEXICO	1,024	12,862	0.43	0.49	15.59	23.77
NEW YORK	9,947	9,522	0.20	0.21	19.47	28.34
NORTH CAROLINA	4,244	12,457	0.35	0.39	16.77	26.67
NORTH DAKOTA	438	12,858	0.20	0.23	8.39	12.41
OHIO	7,387	11,012	0.20	0.23	15.18	24.21
OKLAHOMA	2,138	14,421	0.28	0.33	10.51	16.11
OREGON	1,944	11,698	0.28	0.32	12.65	19.93
PENNSYLVANIA	7,691	10,094	0.22	0.25	12.74	19.25
RHODE ISLAND	627	8,659	0.18	0.20	12.67	14.50
SOUTH CAROLINA	2,169	13,024	0.44	0.49	10.53	15.99
SOUTH DAKOTA	485	12,862	0.24	0.28	8.46	12.39
TENNESSEE	3,107	12,720	0.35	0.40	14.79	21.89
TEXAS	11,129	13,330	0.28	0.32	13.88	21.04
UTAH	971	12,461	0.29	0.32	14.21	21.69
VERMONT	397	12,035	0.23	0.27	1/ 0.00	1/ 0.00
VIRGINIA	3,938	13,135	0.25	0.29	13.54	20.55
WASHINGTON	3,029	11,883	0.21	0.23	15.22	22.02
WEST VIRGINIA	1,298	10,155	0.30	0.34	13.53	20.72
WISCONSIN	3,229	11,901	0.20	0.23	12.87	18.75
WYOMING	326	16,482	0.45	0.52	10.02	15.47
U.S. TOTAL	159,486	11,526	0.26	0.29	2/ 14.13	3/ 21.38

1/ RATE COULD NOT BE COMPUTED BECAUSE DATA WAS NOT REPORTED OR WAS NOT USABLE.
2/ THE RATE IS BASED ON THE ESTIMATED U. S. TOTAL OF NONFATAL INJURY ACCIDENTS FROM TABLE 2.
3/ THE RATE IS BASED ON THE ESTIMATED U. S. TOTAL OF NONFATALLY INJURED PERSONS FROM TABLE 2.

**TABLE 10. FATAL AND INJURY ACCIDENT DATA
RELATED TO VEHICLE REGISTRATIONS - 1986**

STATE	REGISTERED VEHICLES		RATES PER THOUSAND VEHICLES			
	NUMBER (THOUSANDS)	VEHICLE MILES PER VEHICLE	FATAL ACCIDENT RATE	FATALITY RATE	NONFATAL INJURY ACCIDENT RATE	NONFATAL INJURY RATE
ALABAMA	3,457	9,836	0.28	0.31	8.44	12.30
ALASKA	363	11,041	0.25	0.28	10.12	14.96
ARIZONA	2,346	9,661	0.38	0.43	11.10	17.28
ARKANSAS	1,426	12,311	0.37	0.42	6.09	10.81
CALIFORNIA	19,760	10,876	0.24	0.27	11.79	17.58
COLORADO	2,763	9,548	0.18	0.22	10.08	14.99
CONNECTICUT	2,562	9,388	0.17	0.18	13.80	19.31
DELAWARE	480	12,004	0.25	0.28	12.49	18.73
DIST. OF COL.	289	11,374	0.15	0.15	1/ 0.00	1/ 0.00
FLORIDA	10,362	8,422	0.25	0.27	1/ 0.00	1/ 0.00
GEORGIA	4,841	11,740	0.28	0.32	10.93	16.66
HAWAII	689	10,118	0.16	0.17	10.53	18.71
IDAHO	857	9,079	0.26	0.30	8.39	12.80
ILLINOIS	7,420	9,992	0.20	0.22	16.56	24.81
INDIANA	4,174	9,770	0.22	0.25	1/ 0.00	1/ 0.00
IOWA	2,638	7,738	0.15	0.17	7.02	10.11
KANSAS	2,176	9,109	0.19	0.23	9.64	14.77
KENTUCKY	2,685	10,895	0.27	0.30	11.55	17.44
LOUISIANA	2,890	10,333	0.28	0.32	13.69	22.62
MAINE	872	11,493	0.22	0.24	13.50	19.64
MARYLAND	3,361	10,475	0.21	0.23	15.14	24.68
MASSACHUSETTS	3,841	10,608	0.18	0.20	1/ 0.00	1/ 0.00
MICHIGAN	6,832	10,536	0.21	0.23	15.55	23.04
MINNESOTA	3,087	10,951	0.16	0.18	8.93	12.89
MISSISSIPPI	1,770	10,862	0.38	0.44	7.44	13.98
MISSOURI	3,683	11,287	0.26	0.31	1/ 0.00	1/ 0.00
MONTANA	673	11,496	0.29	0.33	7.60	11.64
NEBRASKA	1,281	9,859	0.20	0.23	10.54	15.47
NEVADA	769	10,385	0.26	0.30	12.81	19.59
NEW HAMPSHIRE	1,071	7,388	0.15	0.16	6.82	9.30
NEW JERSEY	5,267	10,509	0.18	0.20	17.99	27.91
NEW MEXICO	1,320	9,978	0.33	0.38	12.09	18.44
NEW YORK	9,515	9,954	0.20	0.22	20.36	29.63
NORTH CAROLINA	4,739	11,156	0.31	0.35	15.01	23.88
NORTH DAKOTA	648	8,691	0.14	0.15	5.67	8.39
OHIO	8,159	9,970	0.18	0.21	13.75	21.92
OKLAHOMA	2,902	10,625	0.21	0.24	7.74	11.87
OREGON	2,264	10,045	0.24	0.27	10.86	17.11
PENNSYLVANIA	7,477	10,383	0.23	0.25	13.11	19.80
RHODE ISLAND	632	8,590	0.18	0.20	12.57	14.38
SOUTH CAROLINA	2,304	12,261	0.41	0.46	9.92	15.06
SOUTH DAKOTA	664	9,395	0.18	0.20	6.18	9.05
TENNESSEE	3,932	10,051	0.28	0.31	11.68	17.30
TEXAS	12,407	11,957	0.25	0.29	12.45	18.87
UTAH	1,111	10,891	0.25	0.28	12.42	18.95
VERMONT	418	11,431	0.22	0.26	1/ 0.00	1/ 0.00
VIRGINIA	4,532	11,414	0.22	0.25	11.76	17.86
WASHINGTON	3,782	9,593	0.17	0.19	12.28	17.78
WEST VIRGINIA	1,170	11,266	0.33	0.38	15.01	22.98
WISCONSIN	3,120	12,317	0.21	0.24	13.32	19.40
WYOMING	440	12,211	0.33	0.38	7.42	11.46
U.S. TOTAL	176,190	10,433	0.23	0.26	2/ 12.79	3/ 19.35

1/ RATE COULD NOT BE COMPUTED BECAUSE DATA WAS NOT REPORTED OR WAS NOT USABLE.
2/ THE RATE IS BASED ON THE ESTIMATED U. S. TOTAL OF NONFATAL INJURY ACCIDENTS FROM TABLE 2.
3/ THE RATE IS BASED ON THE ESTIMATED U. S. TOTAL OF NONFATALLY INJURED PERSONS FROM TABLE 2.

SECTION IV--PUERTO RICO AND U.S. TERRITORIES

Travel and accident data reported by Puerto Rico for calendar year 1986 are tabulated below.

P. Young

TABLE 11 -- FATAL AND INJURY ACCIDENTS IN PUERTO RICO: 1986

HIGHWAY SYSTEM	HIGHWAY MILES	VEHICLE MILES (millions)	INJURY ACCIDENTS				PERSONS INJURED			
			Number	FATAL Rate*	Number	NONFATAL Rate*	Number	FATALLY Rate*	Number	NONFATALLY Rate*
FEDERAL-AID										
Interstate (Rural)	83	702	61	8.69	1467	208.97	67	9.54	2624	373.79
Interstate (Urban)	115	2099	25	1.19	1463	69.70	25	1.19	2597	123.73
Other Primary (Rural)	302	816	116	14.22	3945	483.46	134	16.42	6939	850.37
Other Primary (Urban)	206	1564	71	4.54	4049	258.89	80	5.12	6626	423.66
Urban Arterial (Urban)	422	2127	73	3.43	5564	261.59	77	3.62	8055	378.70
Urban Collector (Urban)	171	488	8	1.64	1072	219.67	8	1.64	1544	316.39
Secondary (Rural)	852	796	53	6.66	3118	391.71	60	7.54	4842	608.29
All Federal-Aid	2151	8592	407	4.74	20678	240.67	451	5.25	33227	386.72
NON-FEDERAL-AID										
Arterial (Rural)	0	0	0	0	0	0	0	0	0	0
Arterial (Urban)	54	156	9	5.77	844	541.03	9	5.77	1205	772.44
Collector (Rural)	688	515	38	7.38	1860	361.17	40	7.77	2925	567.96
Collector (Urban)	292	572	10	1.75	1486	259.79	11	1.92	2003	350.17
Local (Rural)	3690	482	79	16.39	5195	1077.80	82	17.01	7095	1471.99
Local (Urban)	2943	648	23	3.55	4367	673.92	27	4.17	5687	877.62
All Non-Federal-Aid	7667	2373	159	6.70	13752	579.52	169	7.12	18915	797.09
All Rural Highways	5615	3311	347	10.48	15585	470.70	383	11.57	24425	737.69
All Urban Highways	4203	7654	219	2.86	18845	246.21	237	3.10	27717	362.12
TOTAL	9818	10965	566	5.16	34430	314.00	620	5.65	52142	475.53

* Per 100 million vehicle-miles

SECTION V--RELATIONSHIP OF FATALITY RATES TO TRAVEL DENSITY

The vehicle mile fatality rate is the measure most commonly used for comparing the safety of different highway systems or the safety of highways in different States. A State often judges its own performance by comparing its fatality rates with the national fatality rate. The primary reason for differences in fatality rates appears to be variation in travel density over which the States have little control. Because the travel density varies widely among the States, it should not be expected that all States will have similar fatality rates. While there are many reasons other than variation in travel density for differences among the fatality rates of the States, it is difficult to quantify these reasons well enough to develop reliable definitions of relationships between fatality rates and specific features.

The general characteristics of the relationship between fatality rates and travel density were described in Section I. Curves illustrating provisional rate-density relationships have been derived from reported data for the 4-year period from 1982 through 1985. The relationships must be regarded as provisional because they are based on data which are incomplete and known to contain errors. Despite their flaws, the curves provide a more suitable base than the national fatality rate for evaluating State rates. A curve describing the provisional rate-density relationship for all highways in the States is shown in Figure 7-A1.

In comparing State fatality rates a second consideration should be taken into account. Even if the risk (probability) of traffic fatalities were dependent only on travel density, rates would vary at random from those on the rate-density curve. Accidents and related rates are "random" in a statistical sense. Any attempt to drive a vehicle a given distance may or may not result in an accident. There is, nonetheless, a degree of statistical regularity which permits reasonably reliable estimation of the number of accidents expected from a large number of attempts. To speak of accidents as random events is not to say that accidents are unrelated to driving hazards or driver skill. The random variation of fatality rates is larger when the volume of traffic is small. For example, a random variation of 10 percent would be much more likely to occur in the Delaware fatality rate than in fatality rates for California or New York.

The random variation of fatality rates is somewhat analogous to the random variation observed when flipping a coin repeatedly. If the probability of "heads" is 1 in 2, the ratio of the number of heads to the number of flips approaches $1/2$ as the number of flips increases. Similarly, if the probability that a fatality will result from an attempt to drive one vehicle mile is 3 in 100 million, the ratio of fatalities to vehicle miles will approach $3/(100 \text{ million})$ as the number of vehicle miles increases. While the number of vehicle miles or flips of a coin is increasing, ratios vary at random. The amount of variation can be computed by applying the binomial probability law for the appropriate number of vehicle miles or flips. Approximations of the binomial law are commonly used to simplify computation.

* USING RATE-DENSITY RELATIONSHIPS *

* Rate-density curves may be regarded as sets of provisional *

* national norms for fatality rates. Figure 7-A1 on page 53 shows *

* the rate-density curve for all roads in the United States. *

* For a particular State, the value of the provisional national *

* norm depends on the daily number of vehicle miles per mile of *

* highway--or average daily traffic (ADT) in that State. For a *

* State with a daily average of 2,000 vehicle miles of travel per *

* mile of highway, Figure 7-A1 indicates that a normal fatality *

* rate would be slightly under 3 fatalities per 100 million *

* vehicle miles. *

* Some random deviation of State rates from provisional national *

* norms is expected. Most of this random deviation would fall *

* within provisional ranges such as those shown in Figure 7-A2 on *

* page 54. Differences in the width of provisional ranges reflect *

* differences in volumes of travel; ranges are widest in the States *

* with the least travel. When State rates fall above or below the *

* provisional ranges, the deviation from the provisional national *

* norm is likely to be caused by something other than random *

* variation. Possible causes include effective safety programs, *

* hazardous highways, inconsistent data, and many other *

* contributing factors. *

* Figure 7 may be used to answer questions such as: *

* 1. Where are successful safety programs most likely to be found? *

* See Figures 7-A2, -B2, etc. Those States where the 1986 *

* fatality rate is to the left of the provisional range are *

* most likely to have successful safety programs. *

* 2. Are safety programs in a particular State more likely to *

* have been successful on some systems than on others? *

* See Figures 7-C2, -D2, etc. Safety programs are more likely *

* to have been successful on those highway systems where the *

* 1986 fatality rate is to the left of the provisional range. *

* 3. Where, in a particular State, is the greatest potential for *

* improvement of safety programs likely to be found? *

* See Figures 7-C2, -D2, etc. The greatest potential for *

* reduction of traffic deaths in a State is likely to be on *

* those highway systems where the 1986 fatality rate is to the *

* right of the provisional range. *

The application of the binomial probability law to accident rates yields results that approximate observed experience. This procedure is widely used by the States to identify hazardous sections of highway. It does not give precise results primarily because the probability of a fatality (or other event of interest) is not the same for every attempt that is made to drive a vehicle mile without an accident.

The rate-density curve in Figure 7-A1 is an exponential curve fitted to the data points by a weighted least squares procedure. Each data point is defined by a State fatality rate and travel density for the 4-year period. The point is weighted in proportion to the vehicle miles of travel in the State during those 4 years.

Because the volume of travel is different for each State, the magnitude of random variation is also different. To illustrate the effect of the differences, provisional ranges have been computed and are shown in Figure 7-A2. For each State, the observed 1986 fatality rate is shown along with a provisional range centered upon a value taken from the rate density curve in Figure 7-A1. If variations from rates on the rate-density curve in Figure 7-A1 followed a binomial distribution, the probability would be 99 out of 100 that each observed rate would fall within the provisional range shown in Figure 7-A2. Conversely, the chances would be only 1 in 100 that an observed rate would fall outside the provisional range if the risk were the same in 1986 as in the preceding 4 years and variation from the rate-density curve were random. If a rate falls above or below the range shown, it is likely that it is unusually high or low for some reason other than random variation. Figure 7-A2 shows that most State fatality rates varied significantly from the provisional rate-density curve. While the 1986 fatality rates were about the same for Vermont and Oklahoma, Oklahoma's rate was substantially lower than State rates observed for a similar travel density in the preceding 4-year period. Vermont's rate, on the other hand, is within the provisional range, where deviation from the rate-density curve is less significant. Analysis of the possible reasons for the low rate in Oklahoma and the rates outside provisional ranges in many other States is beyond the scope of this report. In Figure 7-A2, States are arranged in order of travel density to facilitate comparison of States with similar travel densities; the State with the most vehicle miles per mile of highway (i.e., the highest average daily traffic) is at the top.

In Figures 7-B1, 7-B2a, and 7-B2b, rural and urban fatality rates for each State are shown separately but in the same manner as the information in Figures 7-A1 and 7-A2.

Other provisional range relationships, as well as provisional rate changes and observed fatality rates for the highway systems in each State, are shown in Figures 7-C1a through 7-F2b. Provisional range relationships are shown for the Interstate urban and rural systems separately.

It can be seen in Figure 7 that, for every system, fatality rates observed in 1986 were rarely above the provisional range based on 1982 through 1985 experience.

Fig. 7-A1. PROVISIONAL RATE-DENSITY RELATIONSHIP (1982-85)
ALL HIGHWAYS

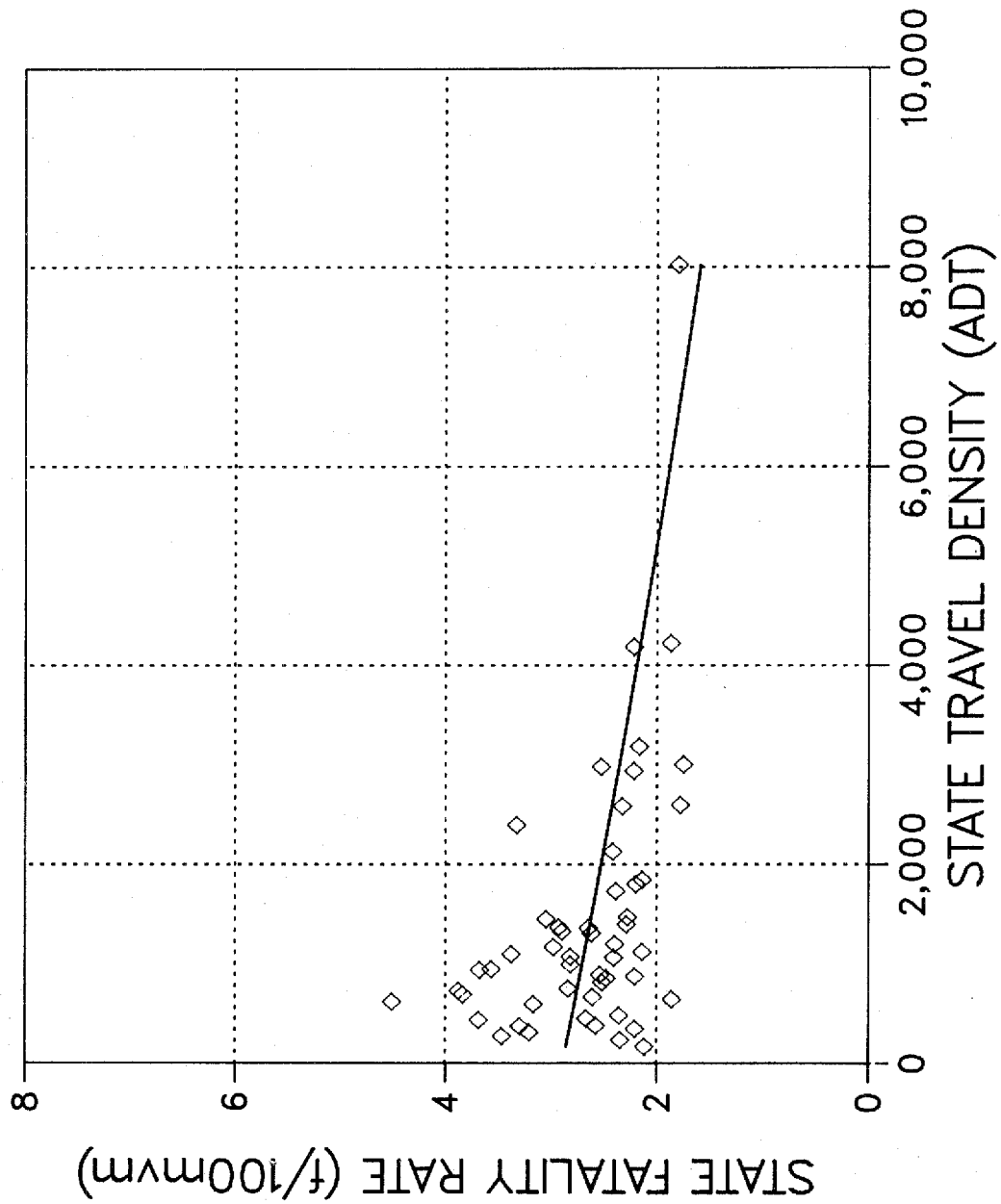

Figure 7-A2 FATALITY RATE BY STATE-ALL HIGHWAYS (1996)

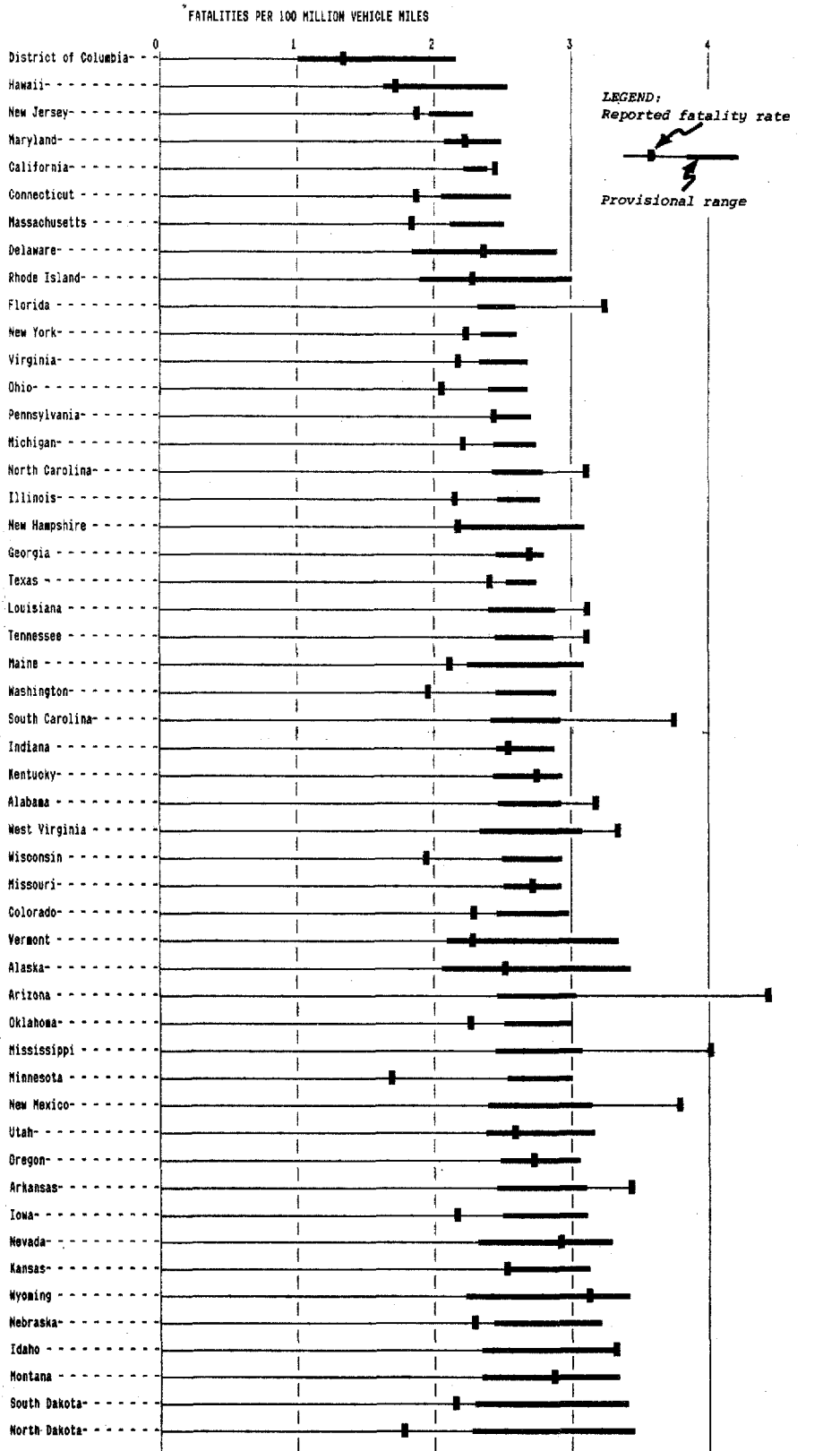

Fig. 7-B1. PROVISIONAL RATE-DENSITY RELATIONSHIP (1982-85)
RURAL AND URBAN HIGHWAYS

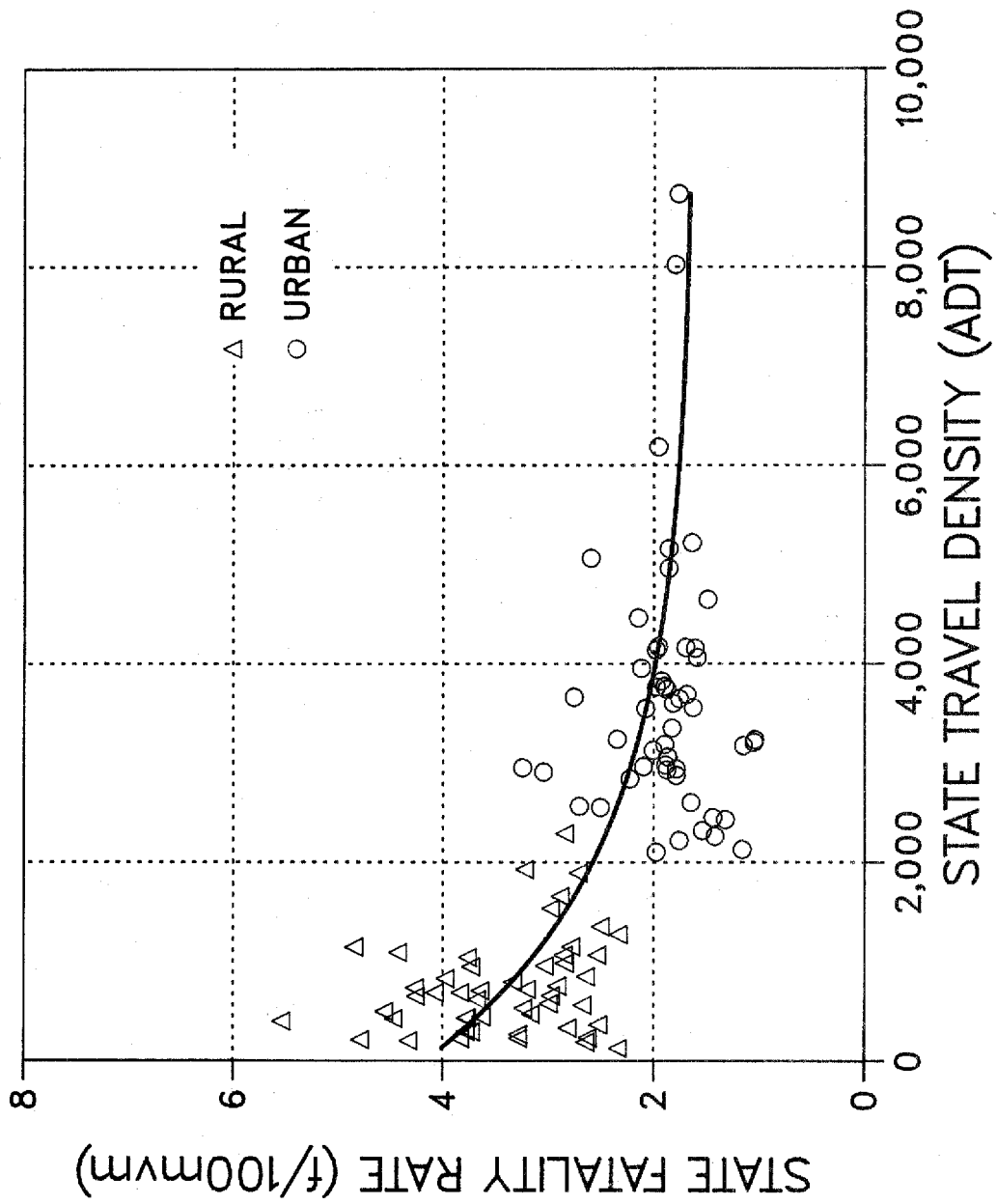

Figure 7-B2a FATALITY RATE BY STATE-ALL RURAL HIGHWAYS (10000)

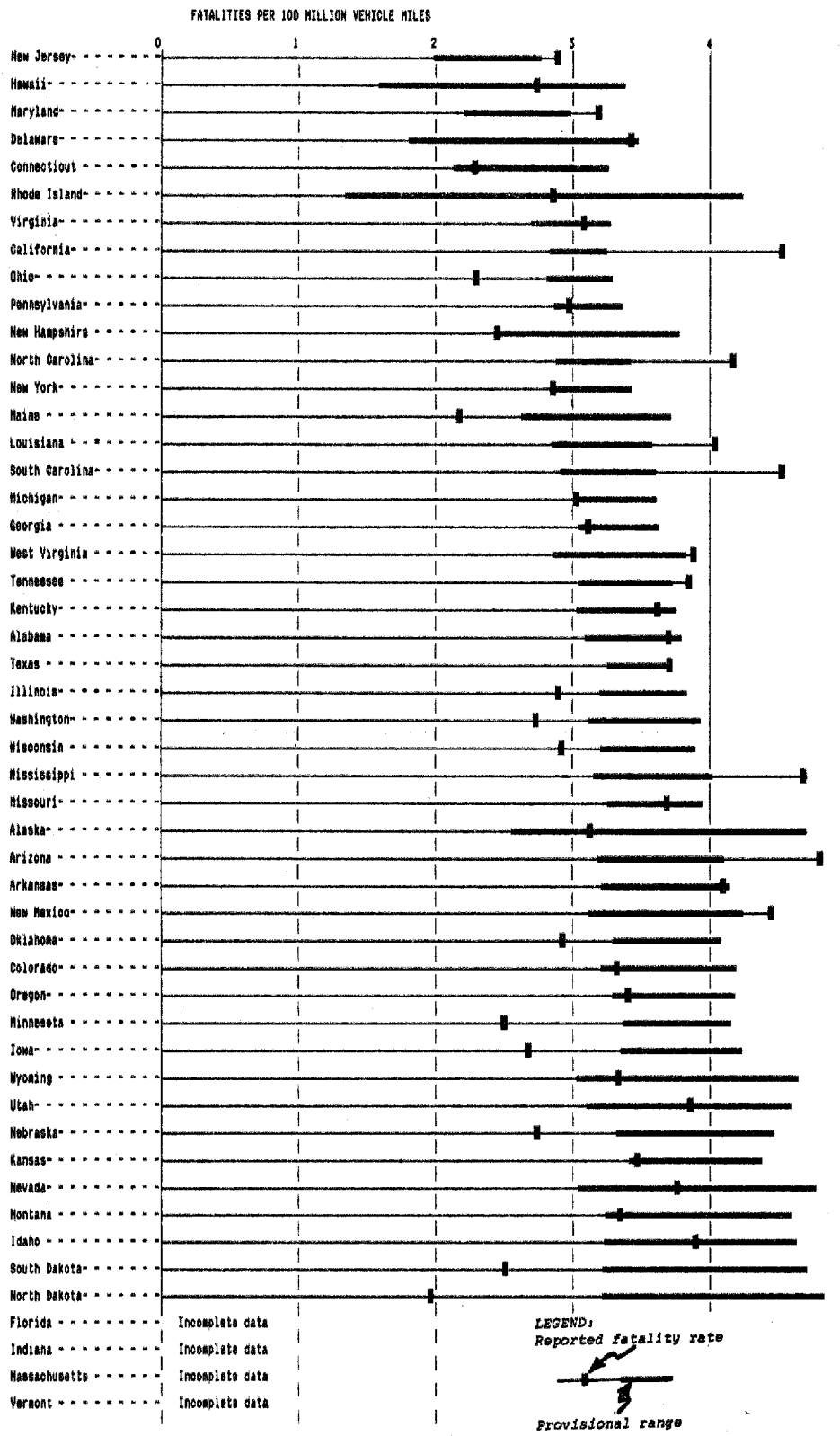

Figure 7-B2b FATALITY RATE BY STATE-ALL URBAN HIGHWAYS (1966)

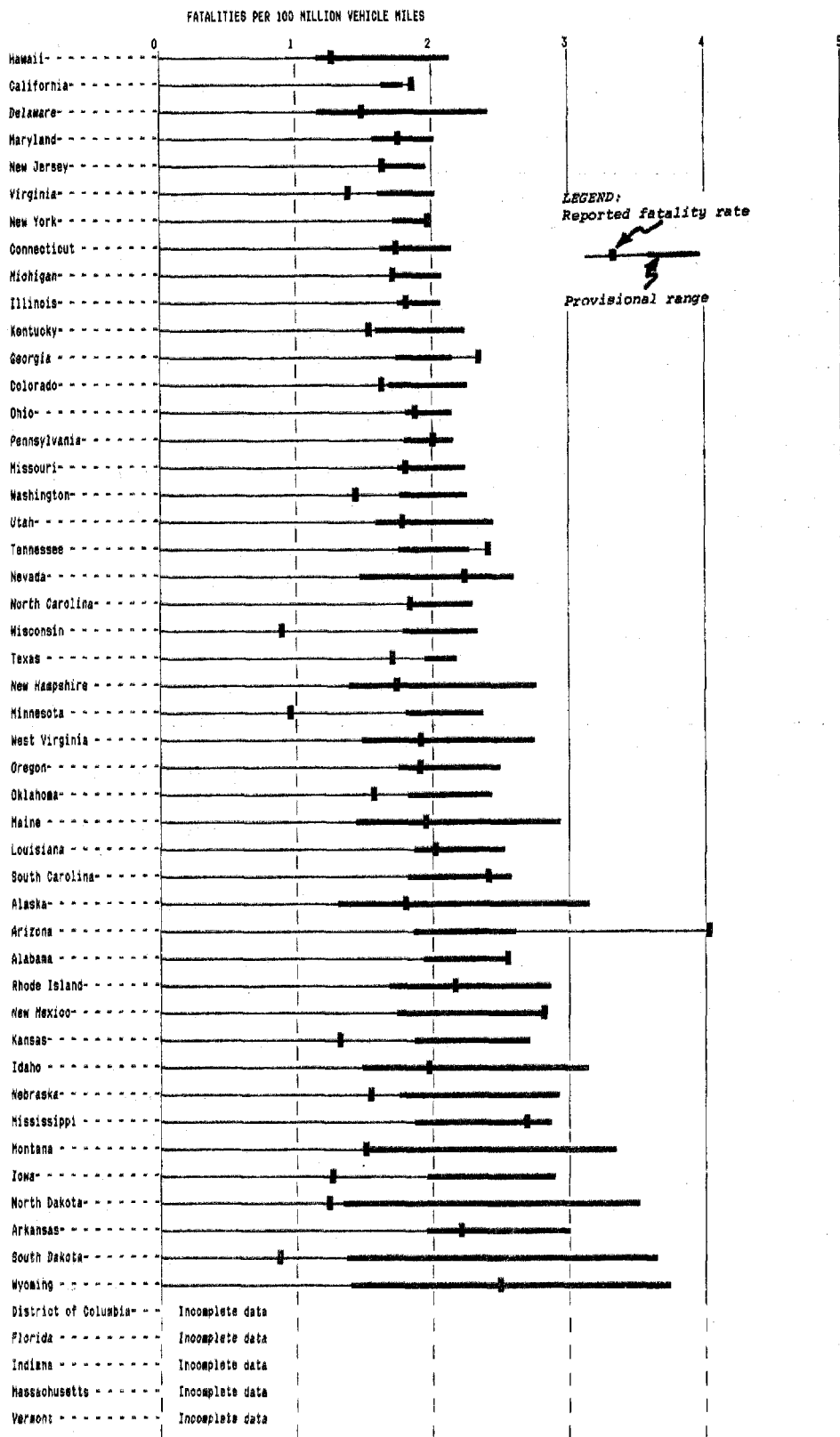

Fig. 7-C1a. PROVISIONAL RATE-DENSITY RELATIONSHIP (1982-85)
 INTERSTATE SYSTEM

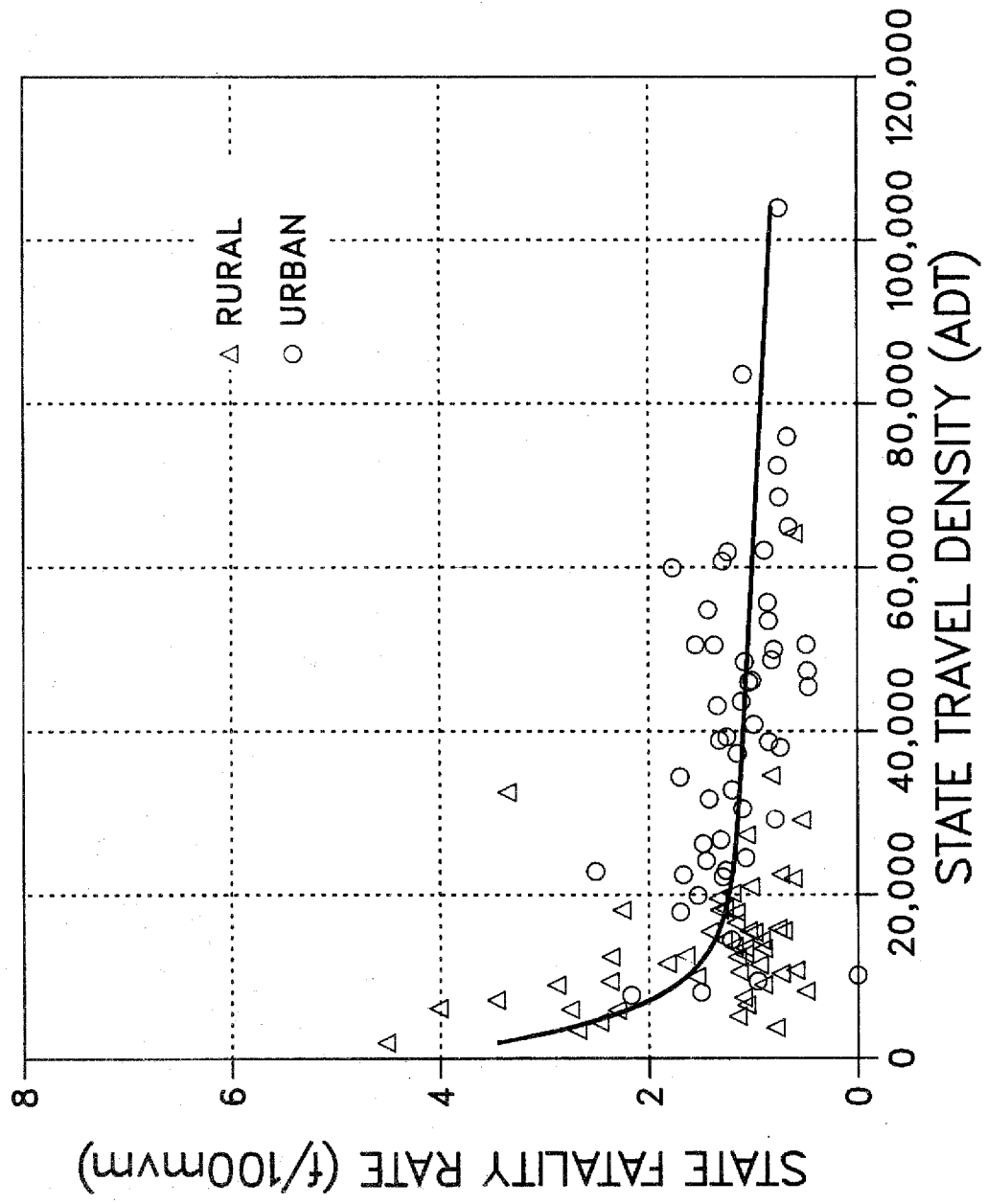

Fig. 7-C1b. PROVISIONAL RATE-DENSITY RELATIONSHIP (1982-85)
RURAL INTERSTATE SYSTEM

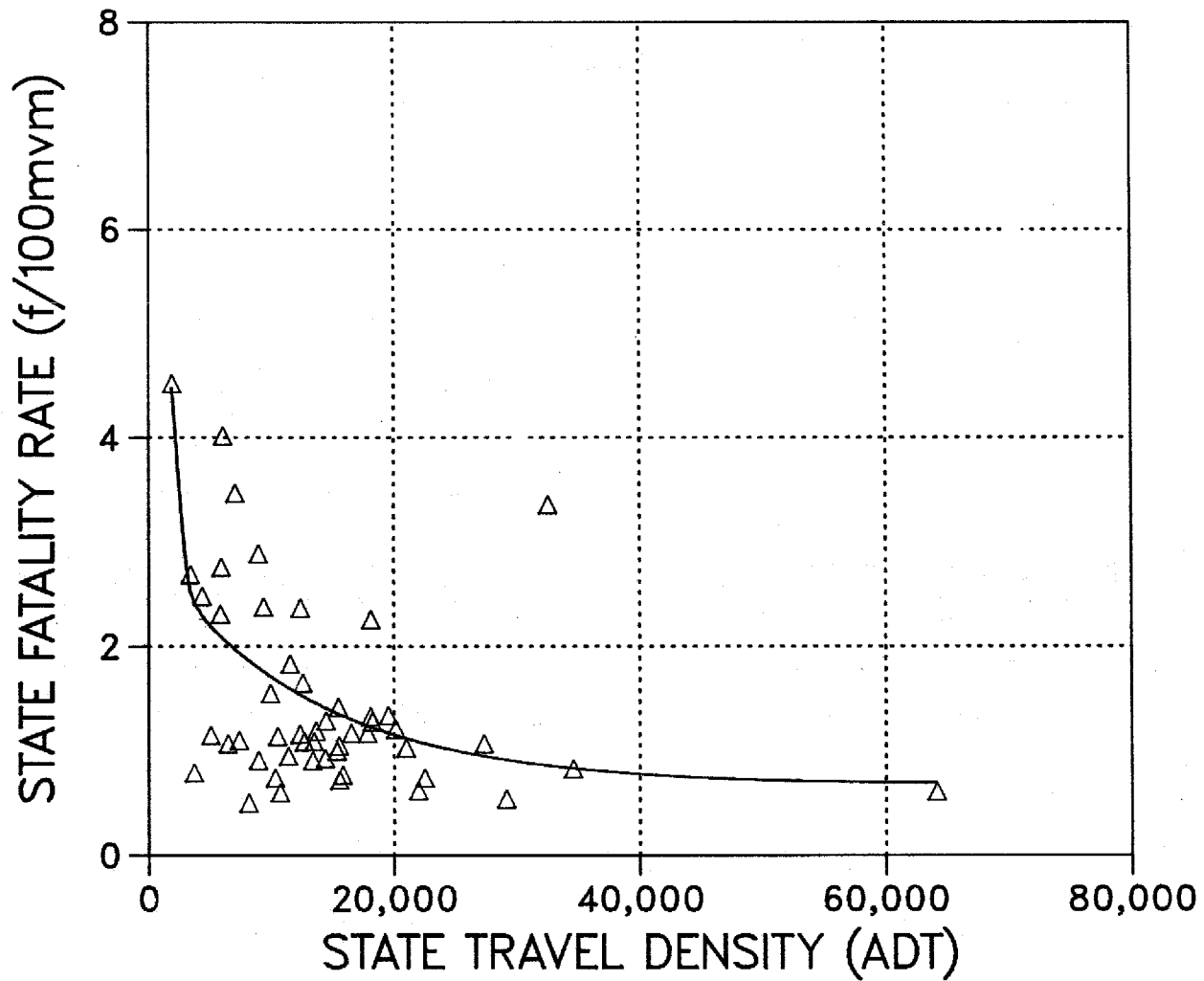

Fig. 7-C1c. PROVISIONAL RATE-DENSITY RELATIONSHIP (1982-85)
URBAN INTERSTATE SYSTEM

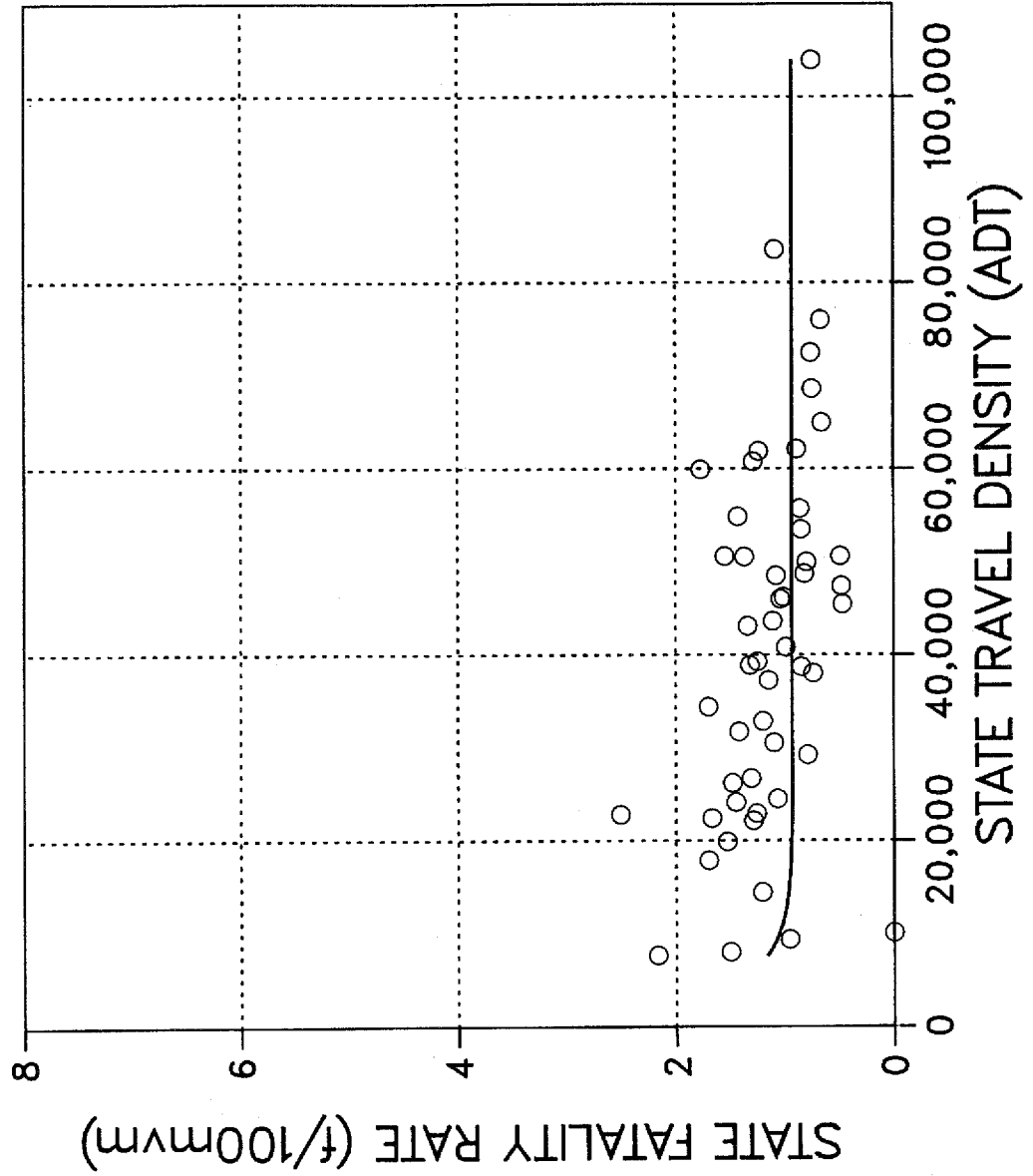

Figure 7-C2a FATALITY RATE BY STATE--RURAL INTERSTATE HIGHWAYS

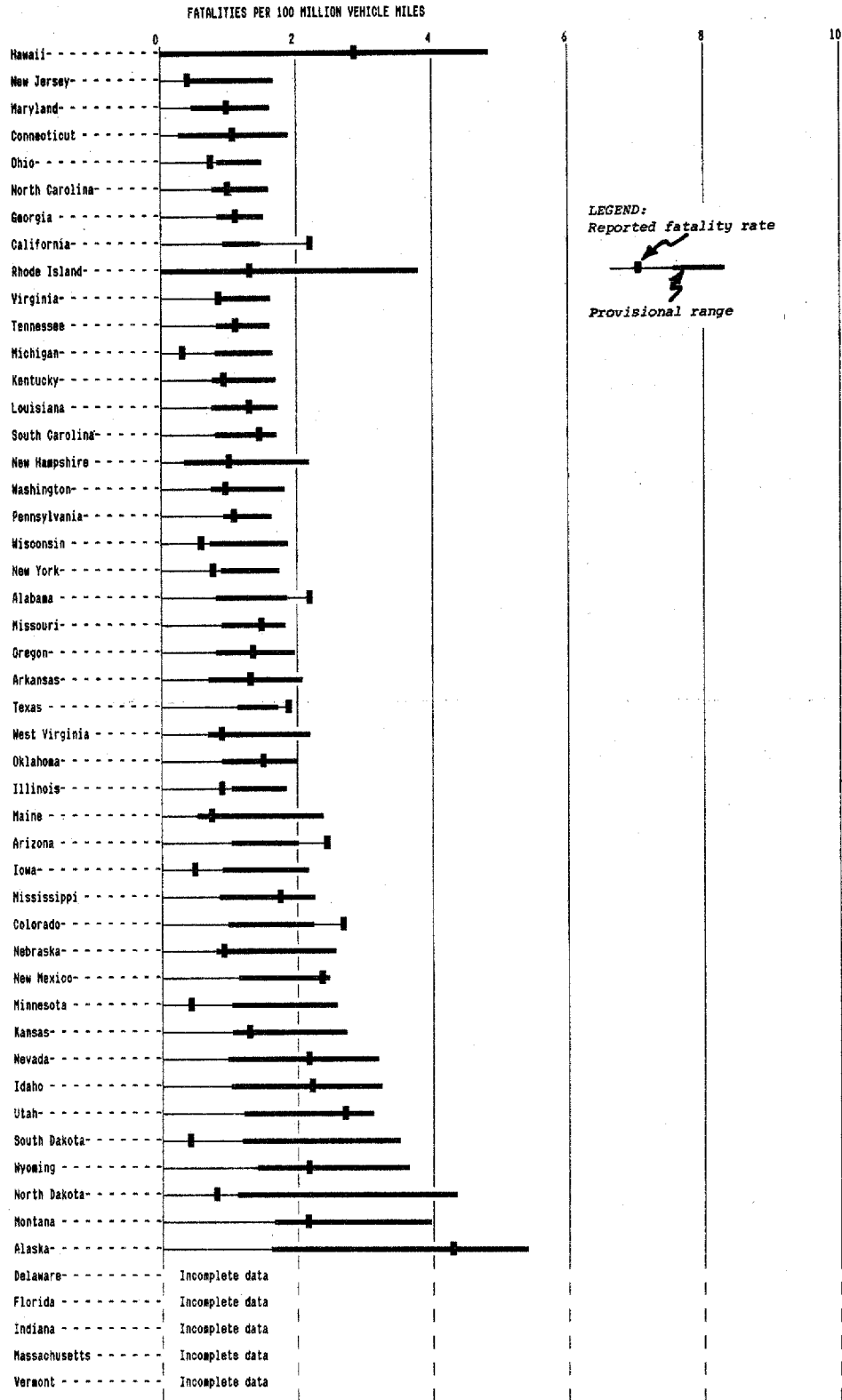

Figure 7-C2b FATALITY RATE BY STATE—URBAN INTERSTATE HIGHWAYS 1968

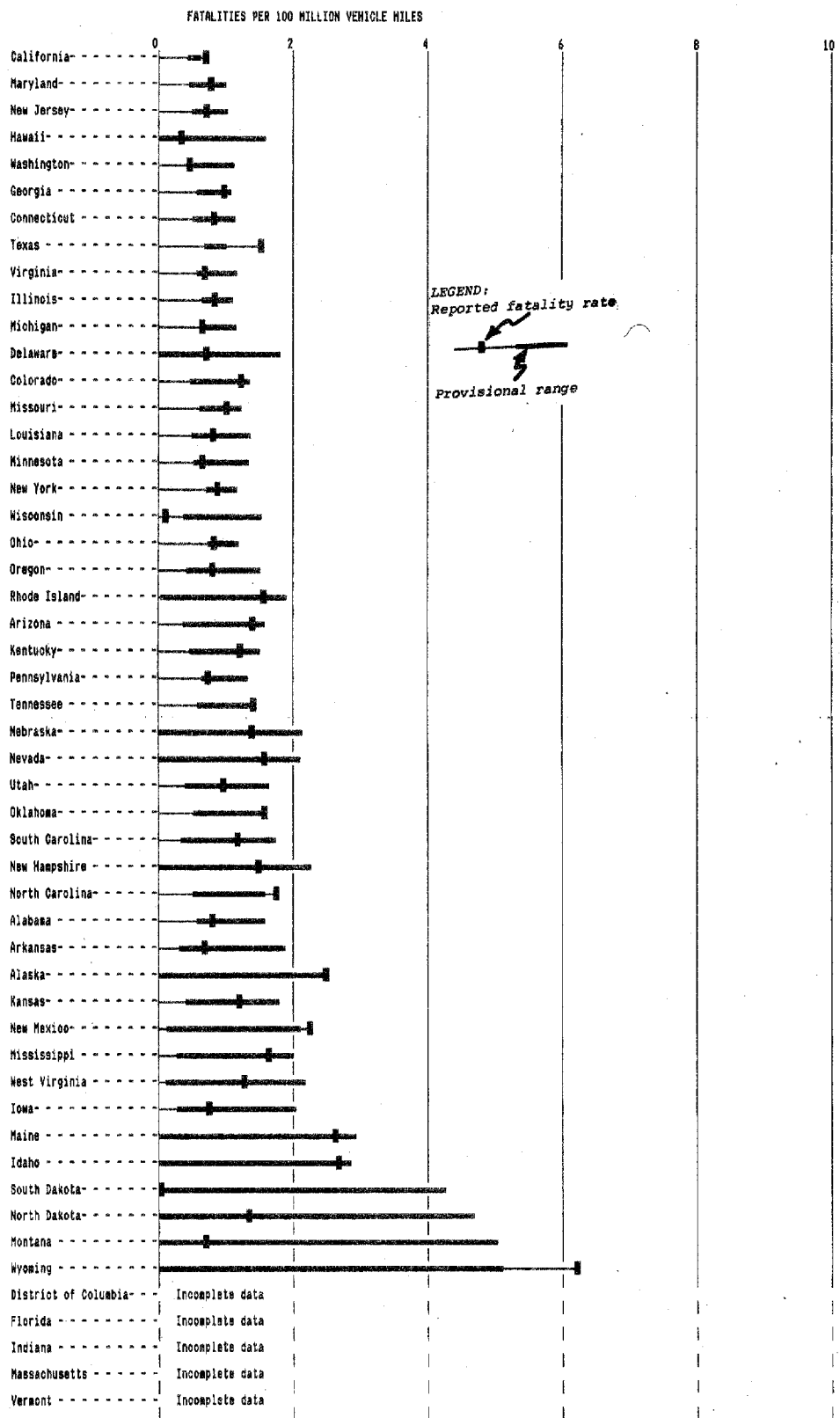
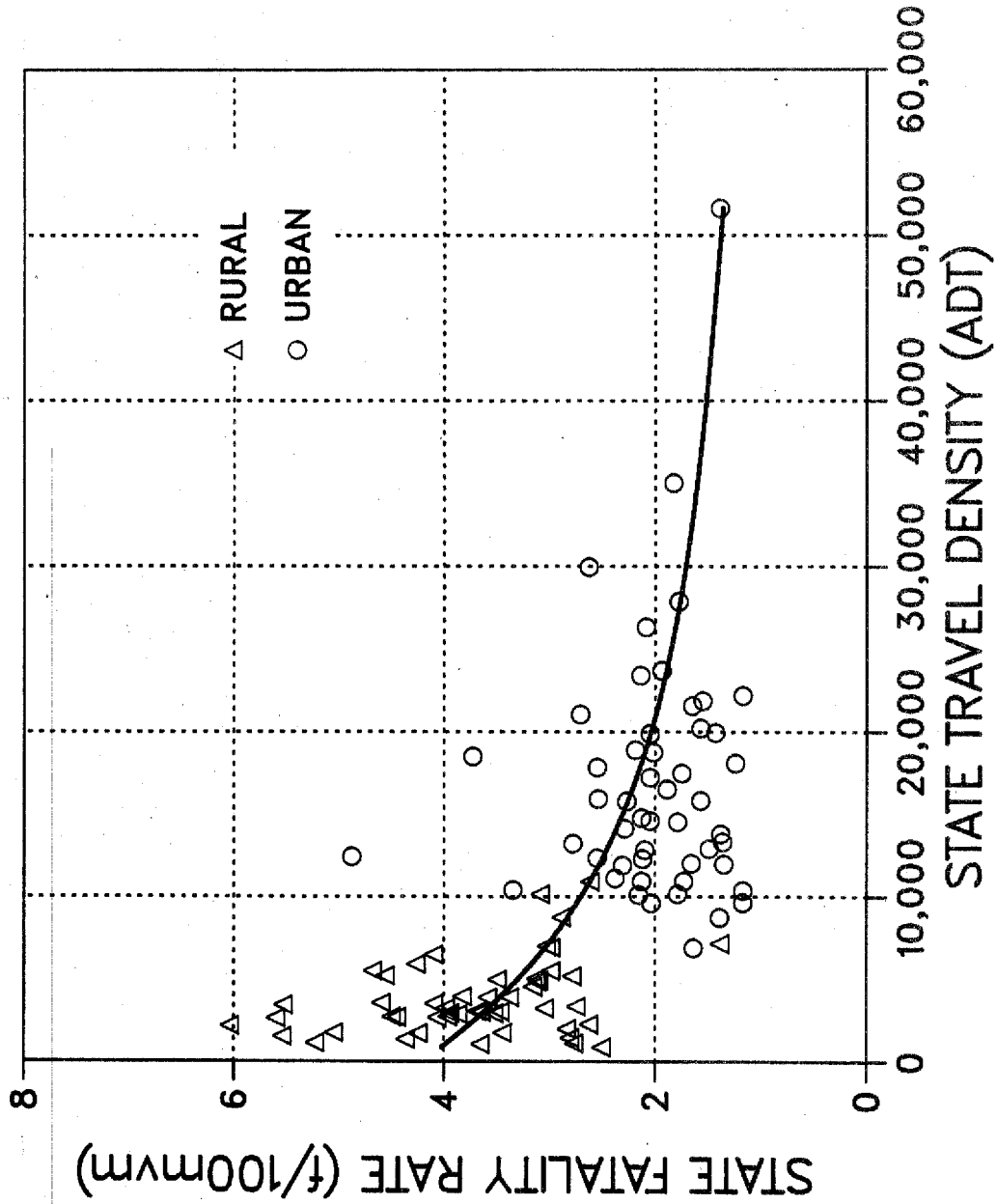
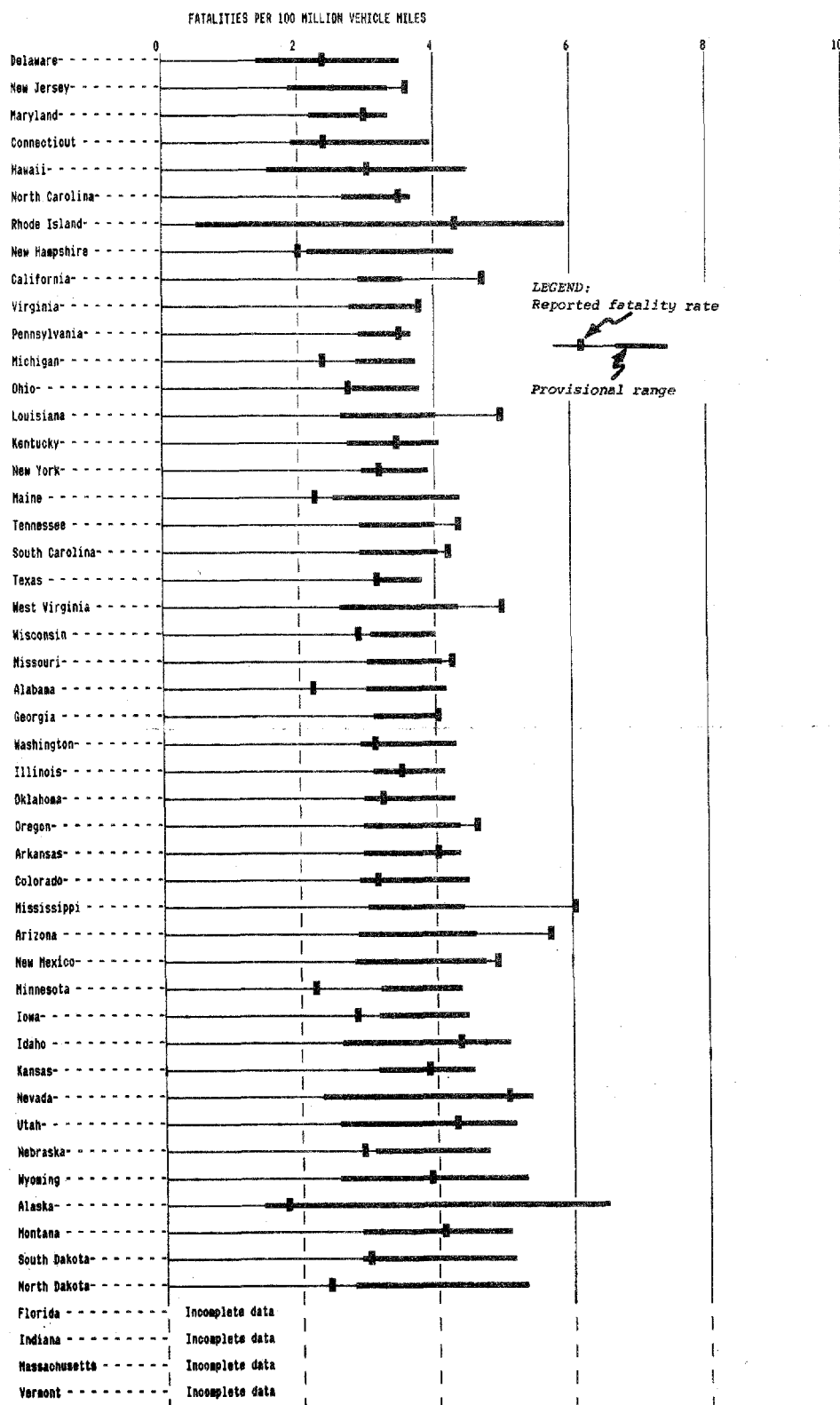

Fig. 7-D1. PROVISIONAL RATE-DENSITY RELATIONSHIP (1982-85)
 OTHER FEDERAL-AID PRIMARY HIGHWAYS



**Figure 7-D2a FATALITY RATES BY STATES—OTHER RURAL
FEDERAL-AID PRIMARY HIGHWAYS (1988)**



**Figure 7-D2b FATALITY RATES BY STATE--OTHER URBAN
FEDERAL-AID PRIMARY HIGHWAYS (1966)**

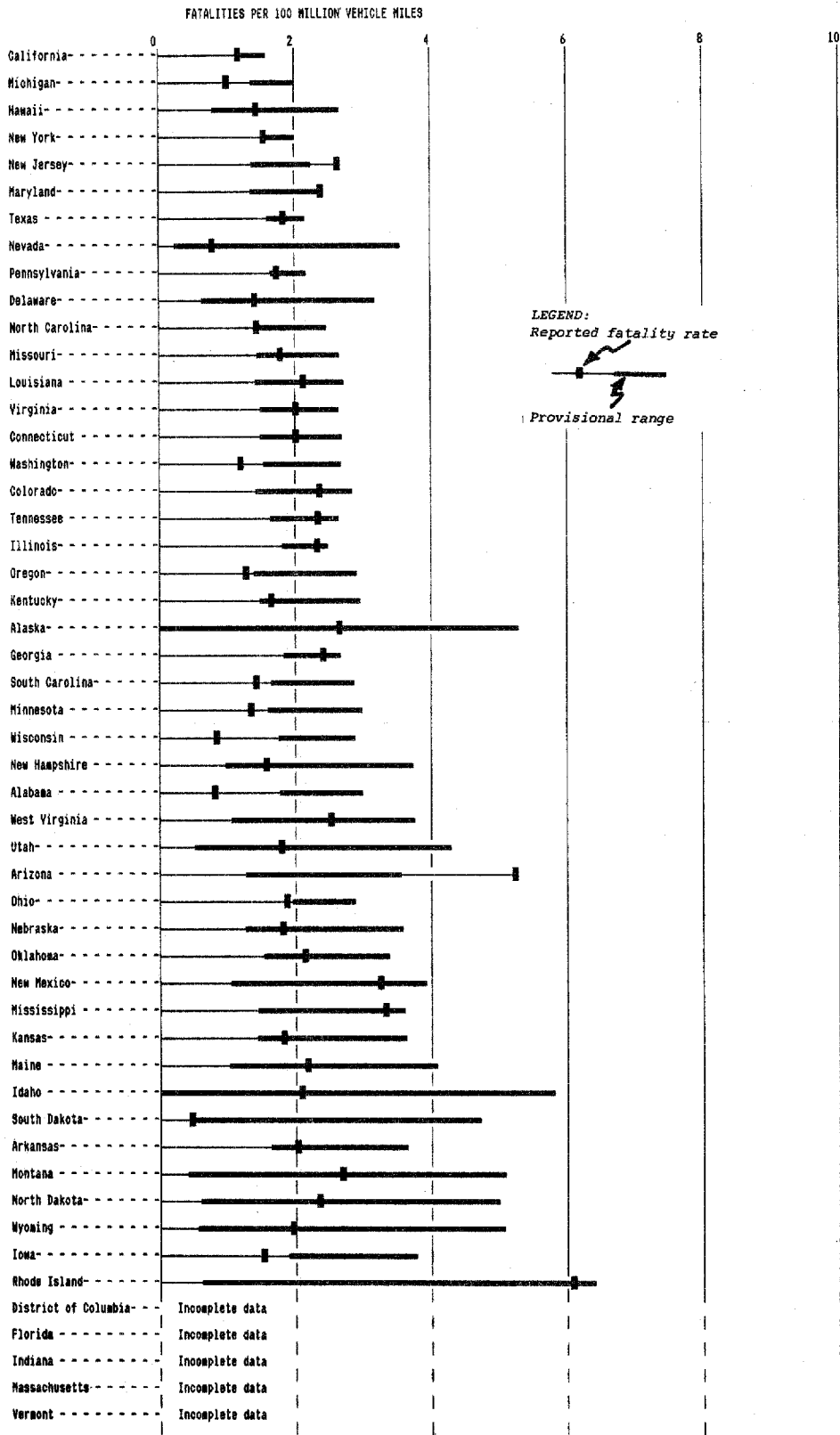

Fig. 7-E1. PROVISIONAL RATE-DENSITY RELATIONSHIP (1982-85)
FEDERAL-AID SECONDARY AND URBAN SYSTEMS

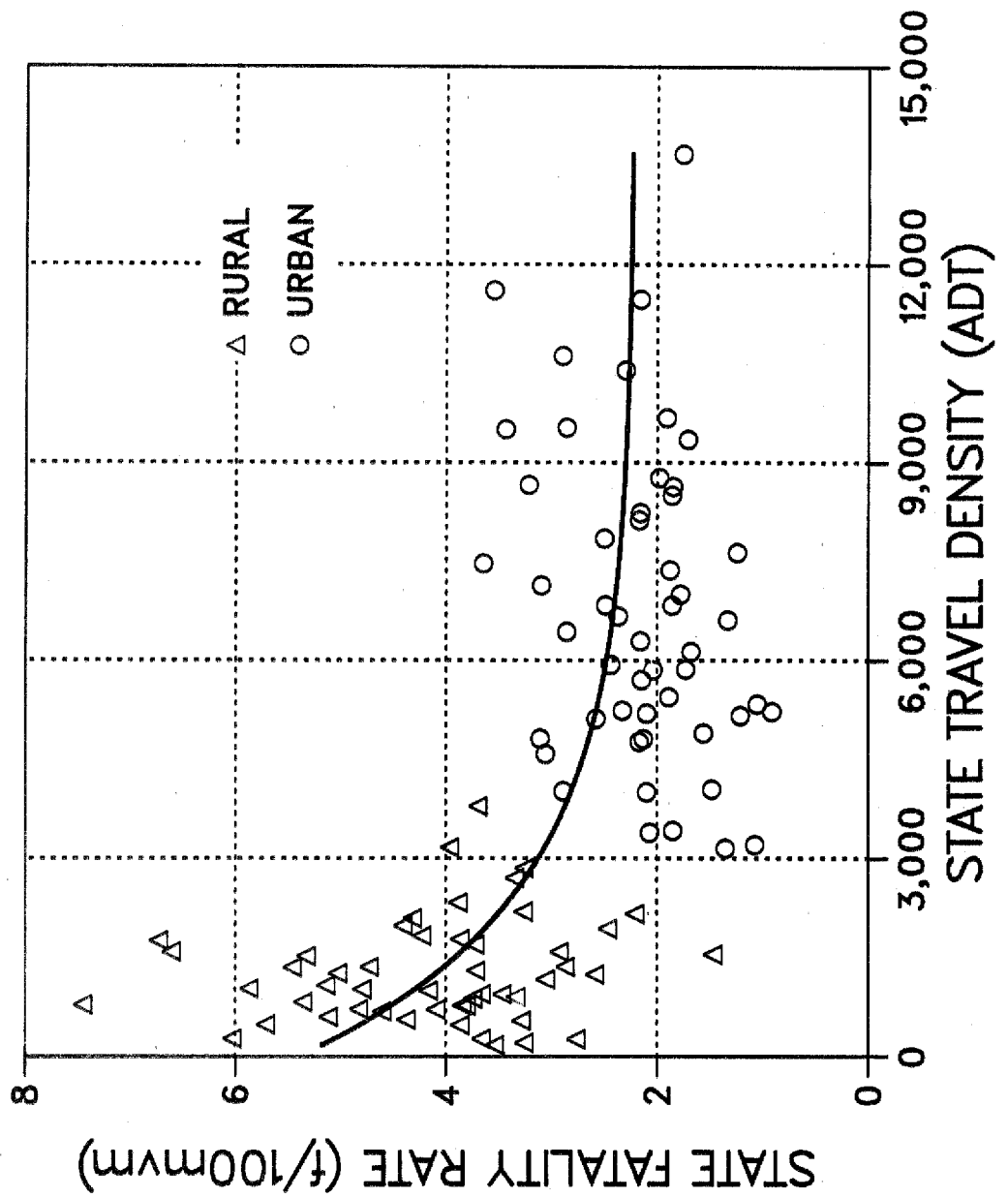

Figure 7-E2a FATALITY RATE BY STATE—FEDERAL-AID SECONDARY HIGHWAYS (1990)

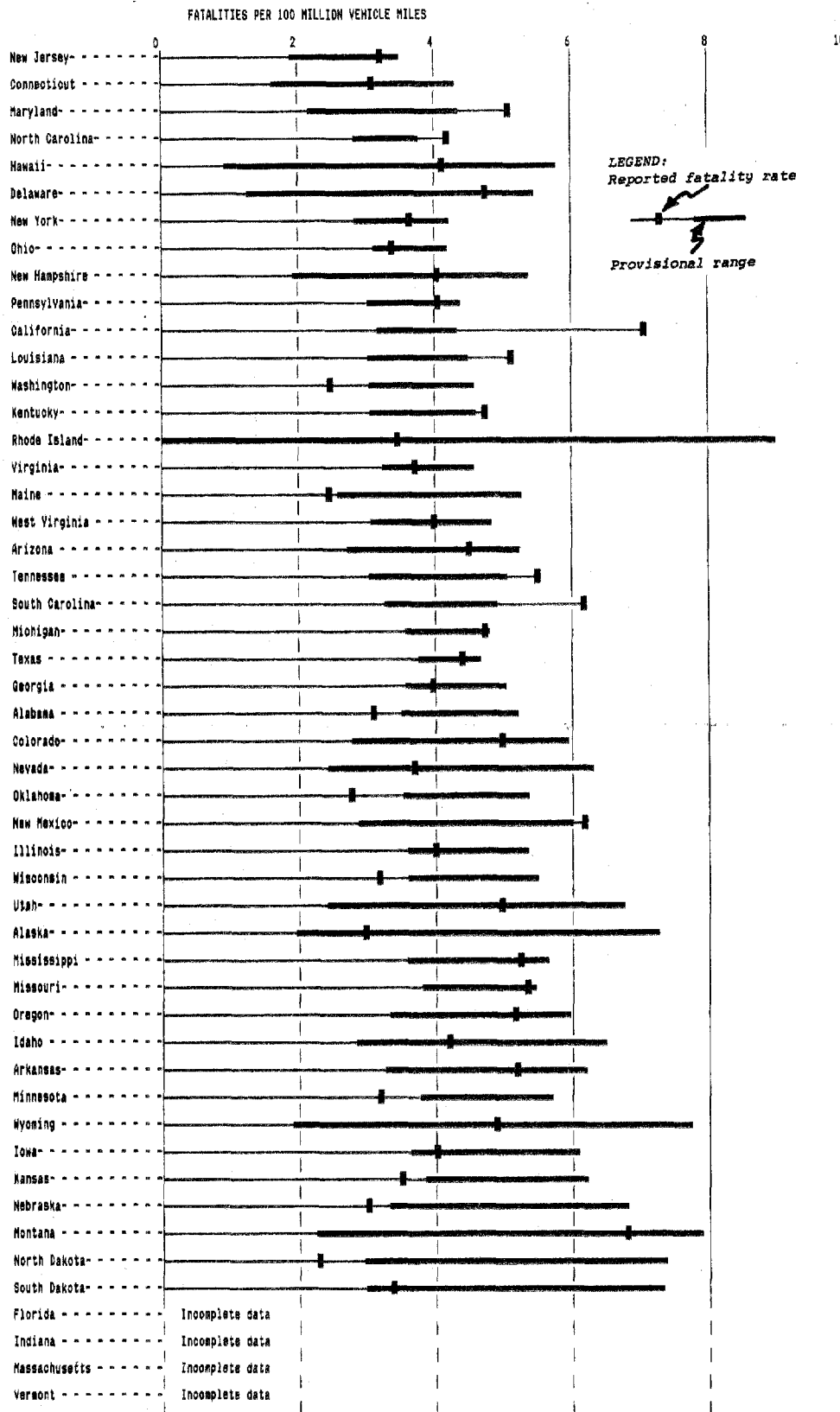

Figure 7-E2b FATALITY RATE BY STATE—FEDERAL-AID URBAN SYSTEM HIGHWAYS (1968)

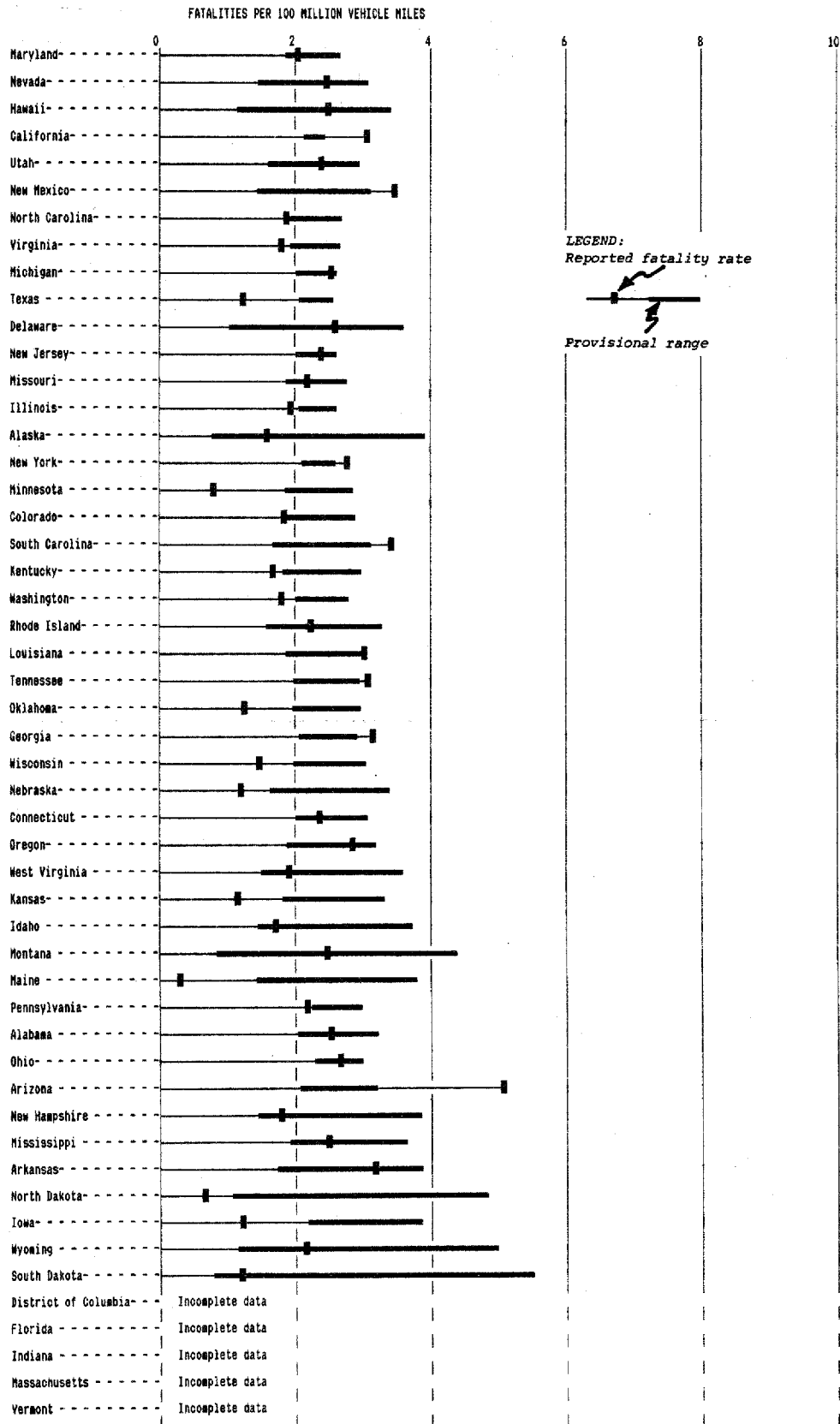

Fig. 7-F1. PROVISIONAL RATE-DENSITY RELATIONSHIP (1982-85)
 NON-FEDERAL-AID HIGHWAYS

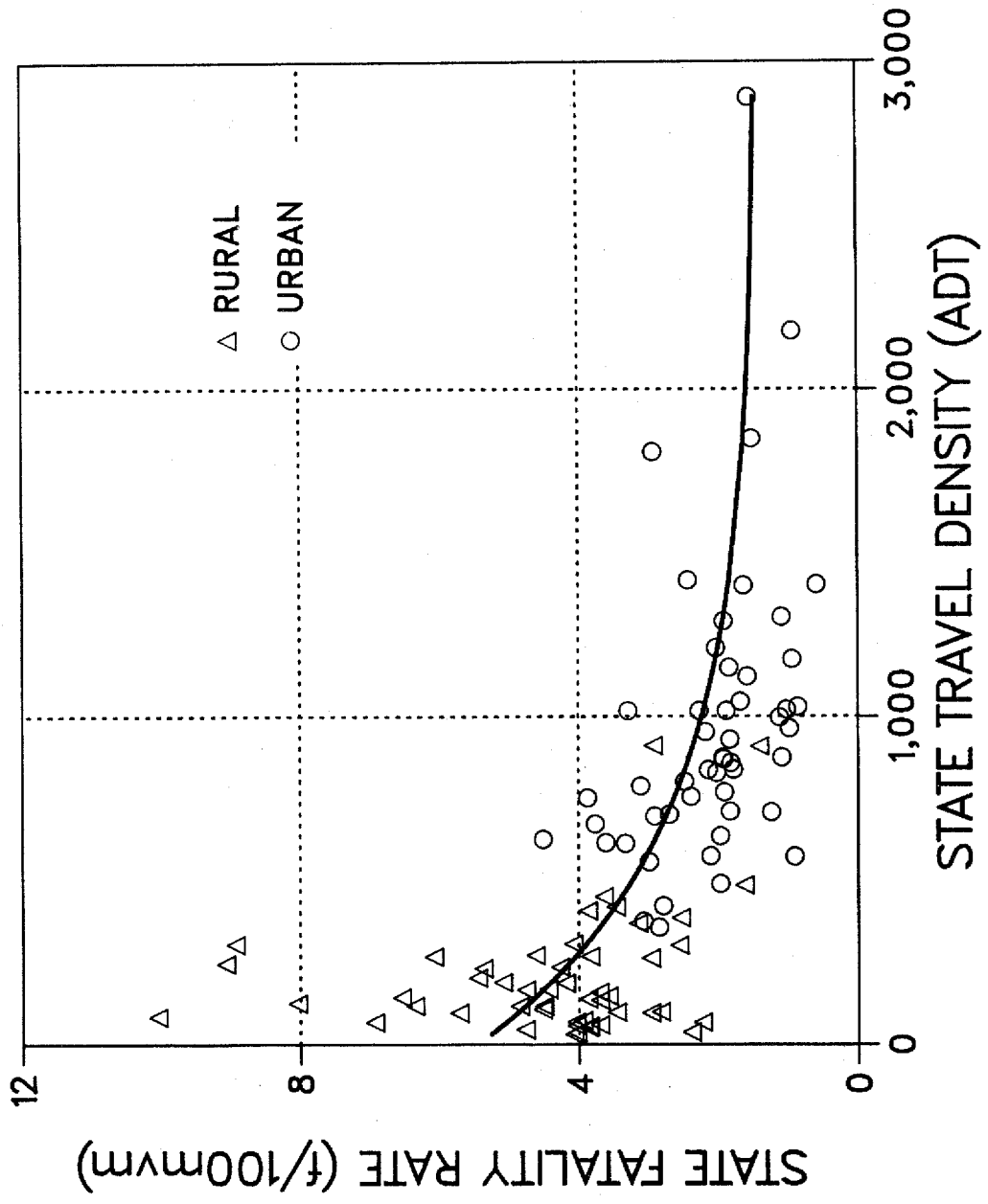

Figure 7-F2a FATALITY RATE BY STATE—RURAL NON-FEDERAL-AID HIGHWAYS (1990)

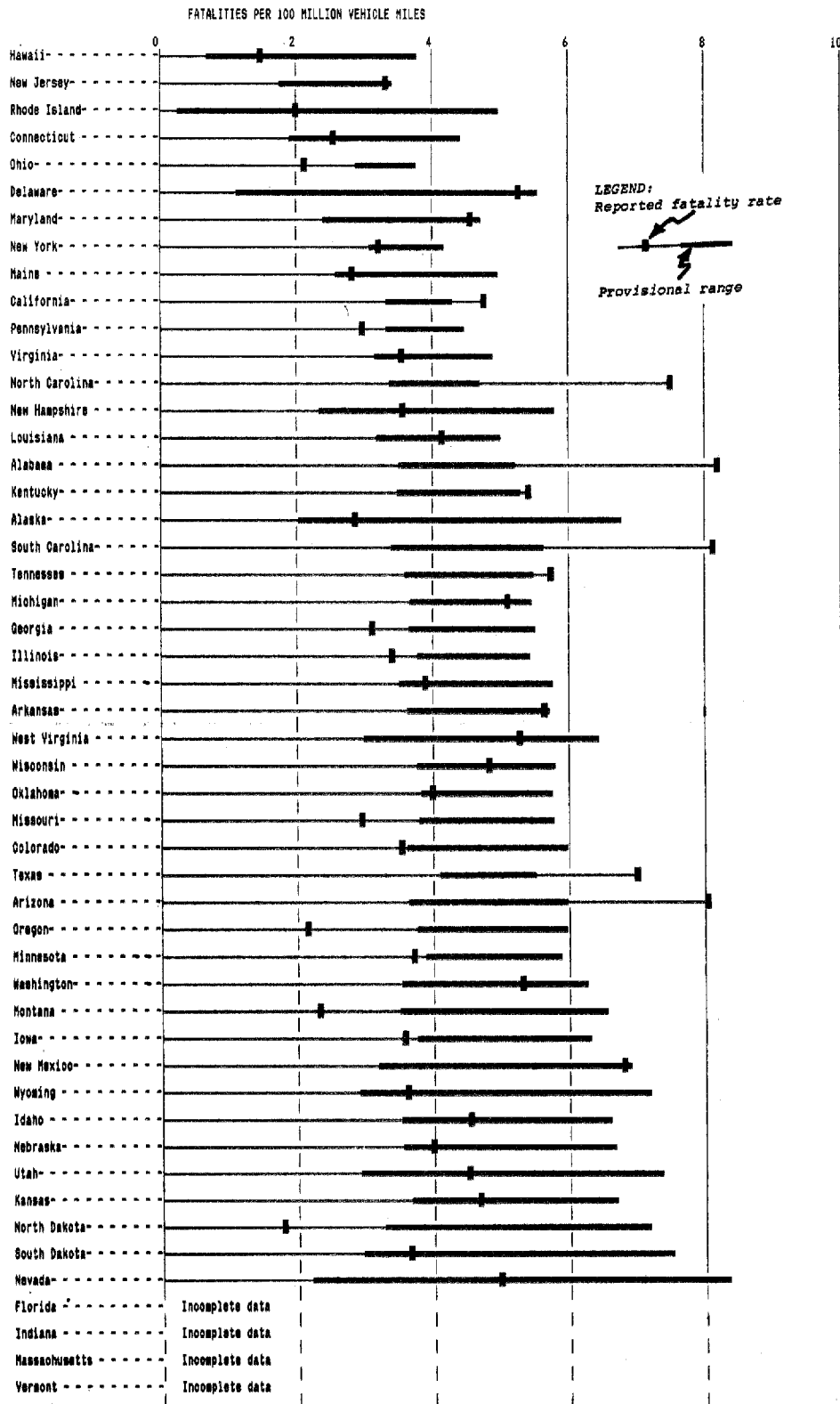
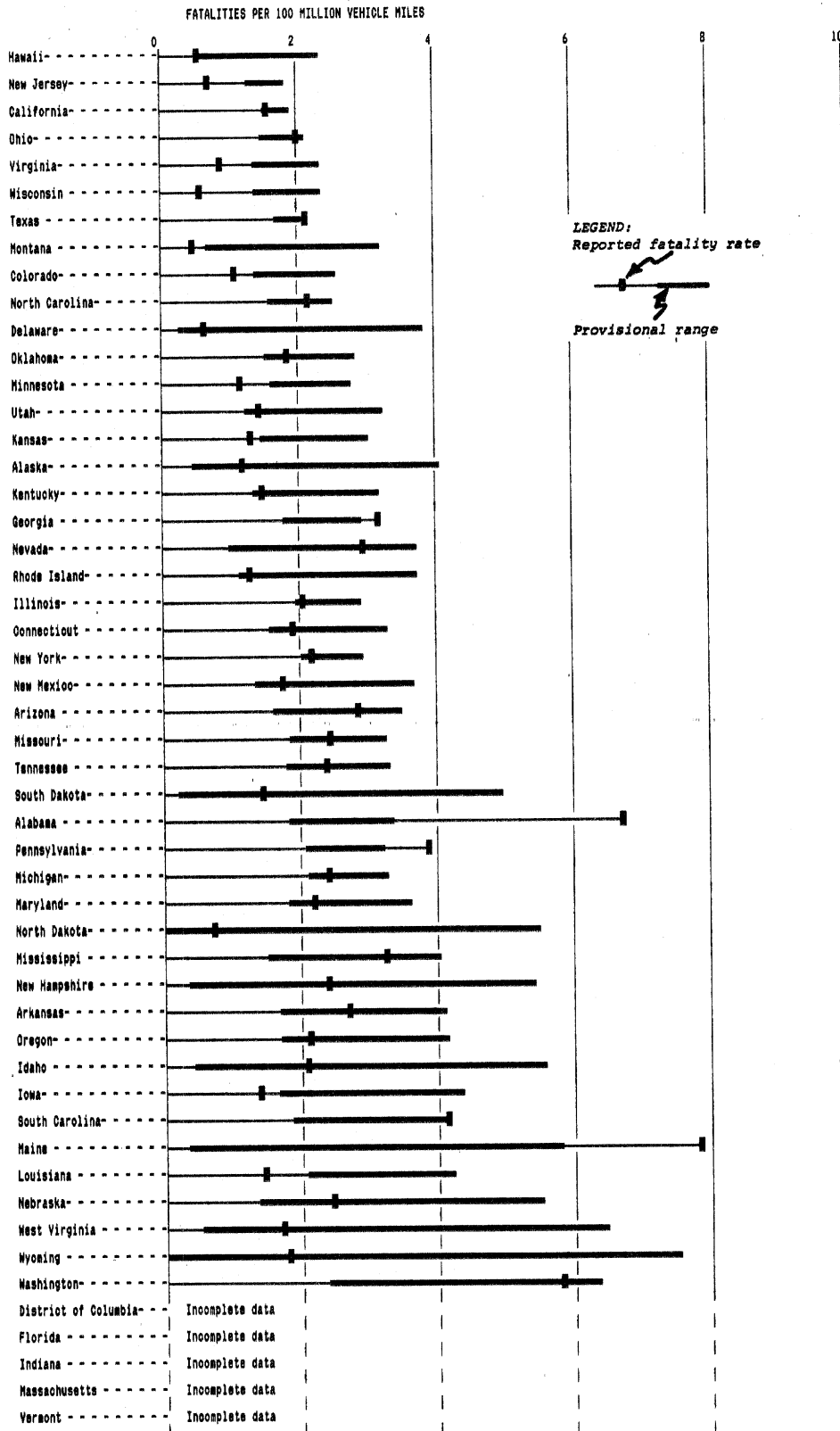

Figure 7-F2b FATALITY RATE BY STATE--URBAN NON-FEDERAL-AID HIGHWAYS (1960)



SECTION VI--STATE FATALITY RATE TRENDS

It is sometimes more useful to know the trend within a State than to know how that State compares with others. Figure 8 illustrates changes in State rates over the 5-year period from 1982 through 1986. The format of the graphs is similar to that in Figure 7-A2. The provisional range for each of the 5 years is based on the provisional rate-density curve shown in Figure 7-A1.

Figure 8 is designed to show, within each State, the pattern of observed rates over the 5-year period and the relationship of observed rates to provisional ranges. Because of differences in the magnitude of individual State rates, not all States are shown at the same scale. It is not intended that Figure 8 be used to compare the magnitude of fatality rates in different States.

While some States like Illinois demonstrate steadily decreasing fatality rates throughout the 5-year period, others report little improvement since 1982. In about one-third of the States, the rate reported for 1986 is substantially lower than the rates for the preceding year. There were twelve States which have a 1986 fatality rate above the provisional range. By comparison, there were only five States in 1985.

```
*****
*
*           Figure 8 may be used to answer questions such as:
*
*           1. Are the fatality rates in a State improving?
*
*           See pages 73-83. Most States show steadily
*           improving fatality rates. A few do not.
*
*           2. How have fatality rates in a particular State
*           compared with those in the rest of the United
*           States over the past five years?
*
*           See pages 73-83. For any year in a selected
*           State, a fatality rate to the left of the
*           provisional range indicates that the State
*           fatality rate is significantly below the
*           1982-85 national experience for States with
*           similar travel density. A fatality rate to
*           the right of the provisional range is
*           significantly above such national experience.
*
*
*****
```

Figure 8 STATE FATALITY RATES (1982-1986)

ALABAMA

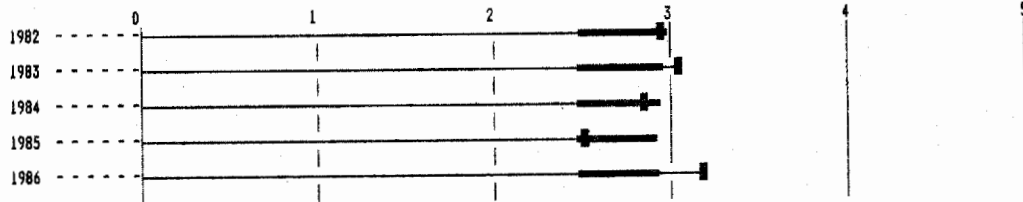

ALASKA

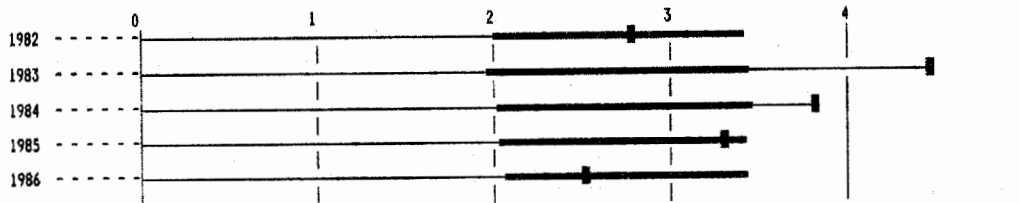

ARIZONA

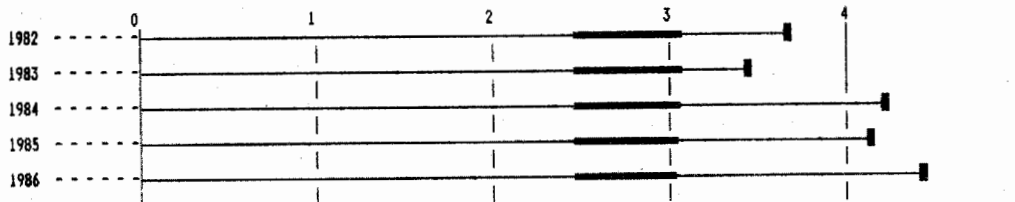

ARKANSAS

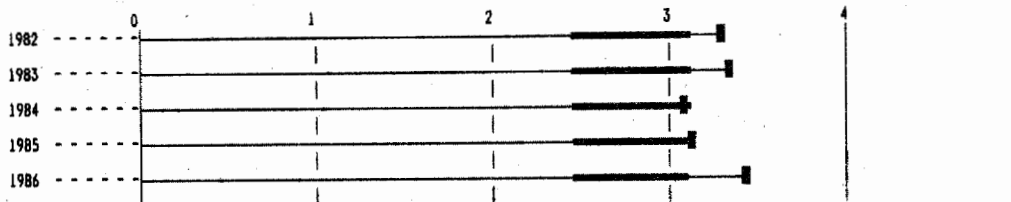

CALIFORNIA

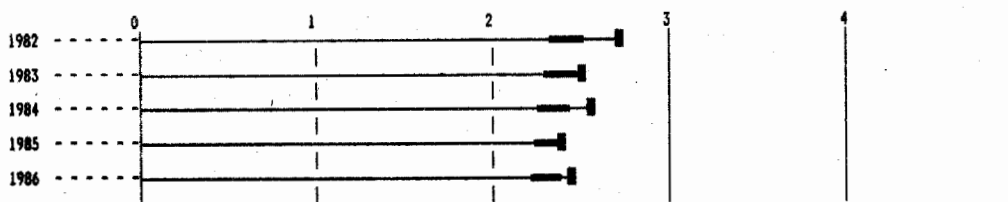
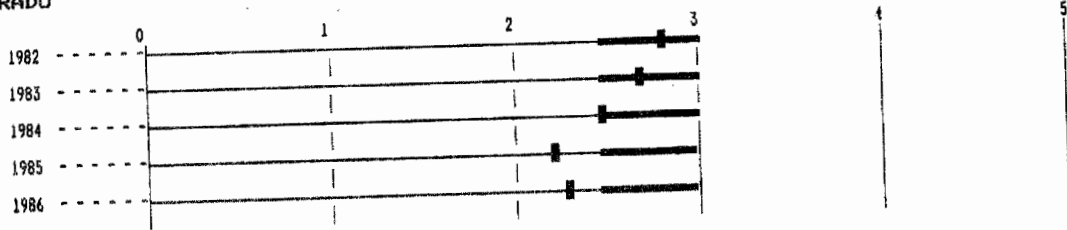
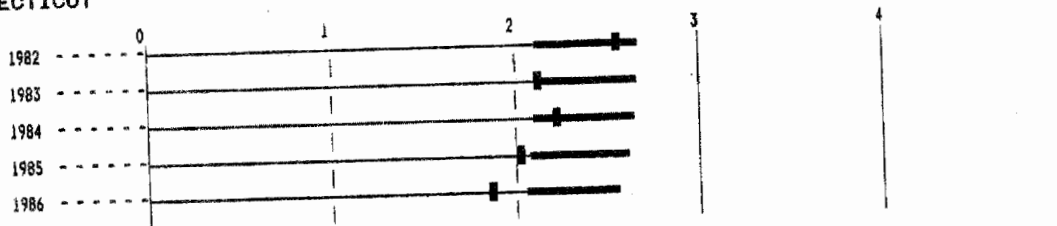

Figure 8 (continued) STATE FATALITY RATES (1982-1986)

COLORADO



CONNECTICUT



DELAWARE

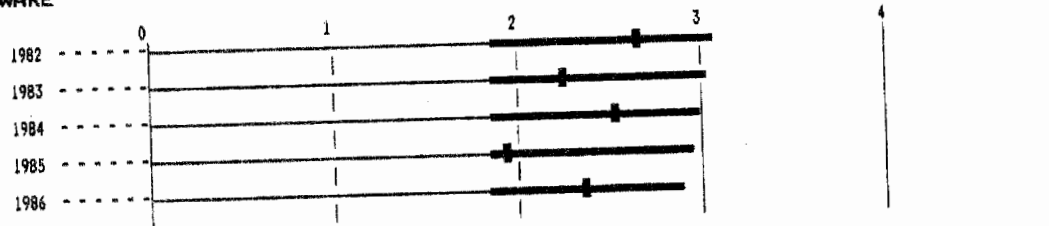

DISTRICT OF COLUMBIA

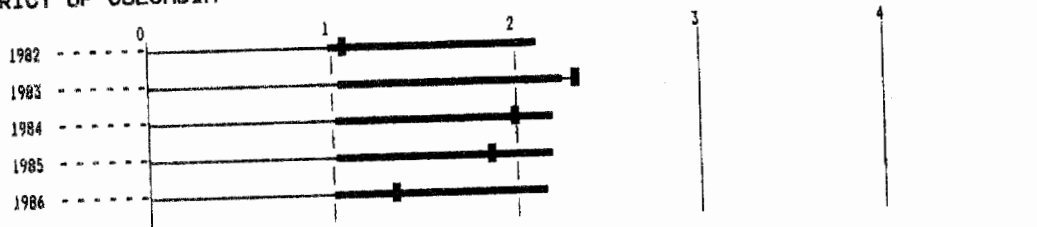

FLORIDA

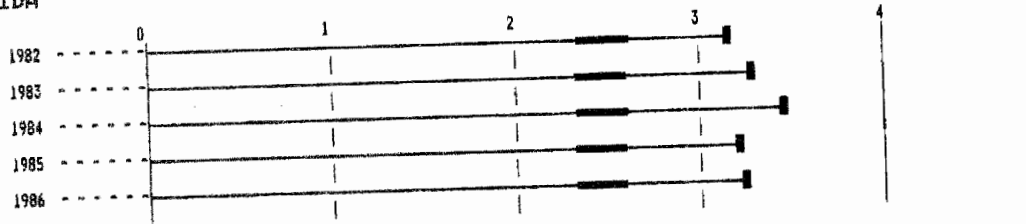
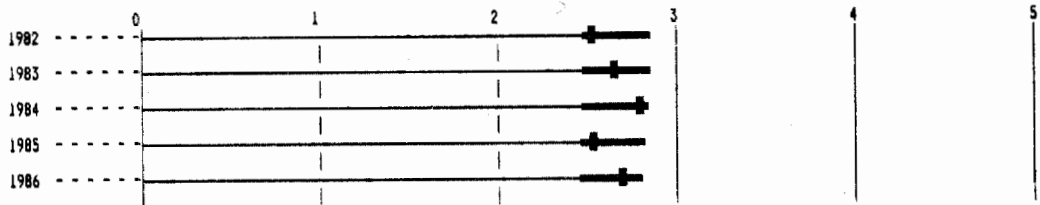
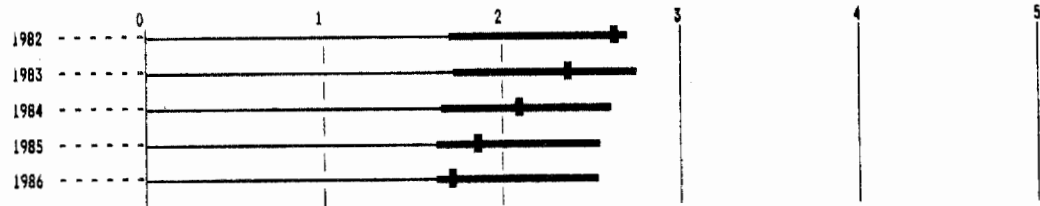

Figure 8 (continued) STATE FATALITY RATES (1982-1986)

GEORGIA



HAWAII



IDAHO

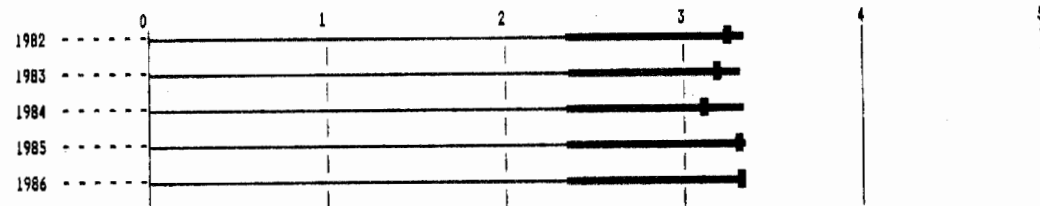

ILLINOIS

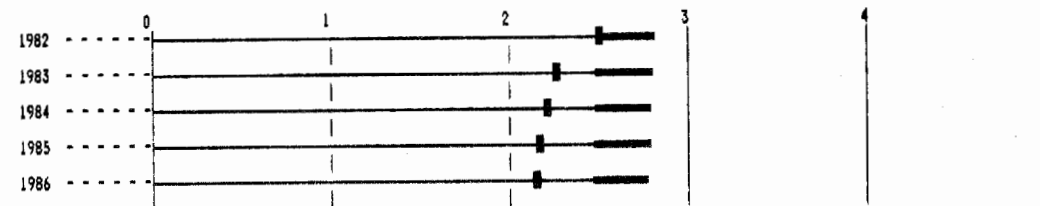

INDIANA

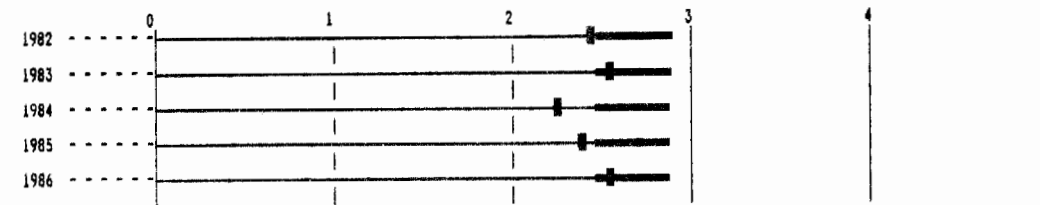
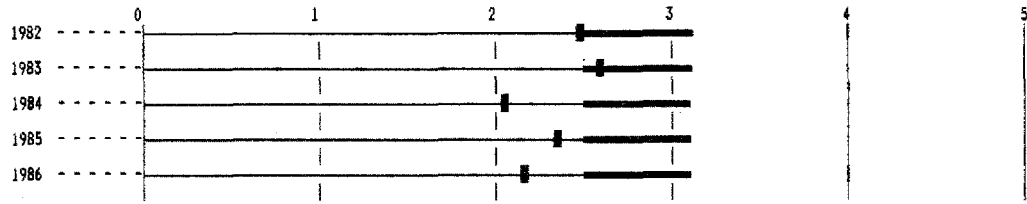
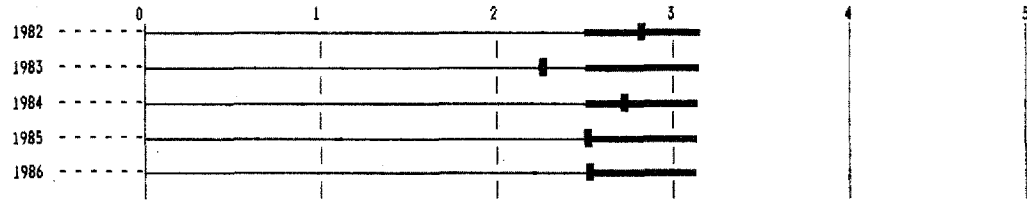

Figure 8 (continued) STATE FATALITY RATES (1982-1986)

IOWA



KANSAS



KENTUCKY

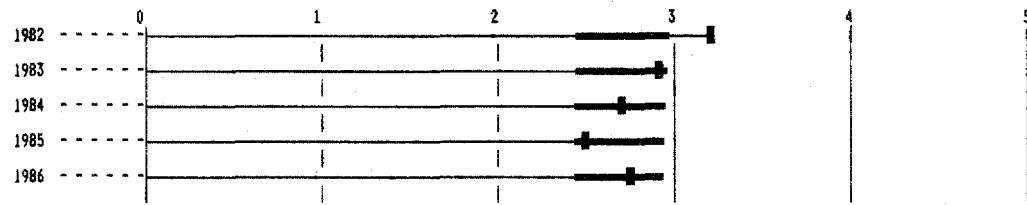

LOUISIANA

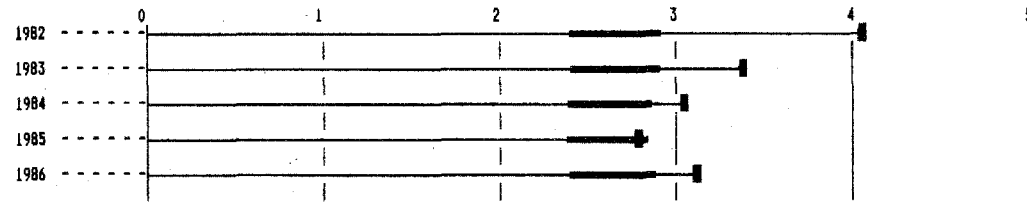

MAINE

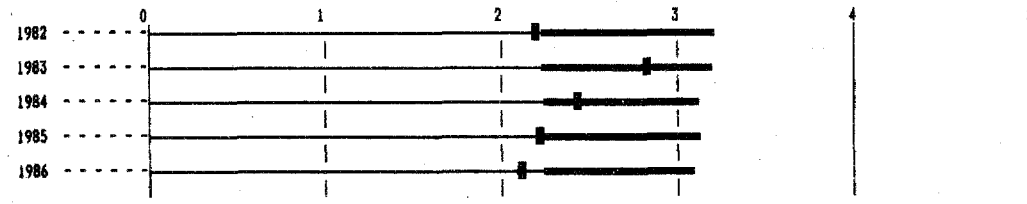
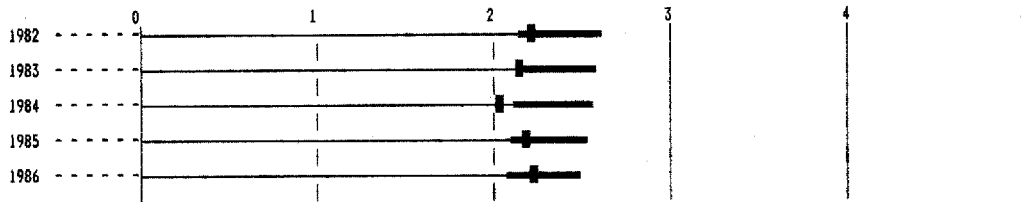
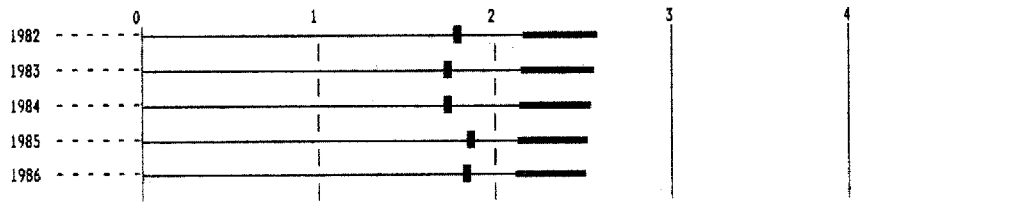

Figure 8 (continued) STATE FATALITY RATES (1982-1986)

MARYLAND



MASSACHUSETTS



MICHIGAN

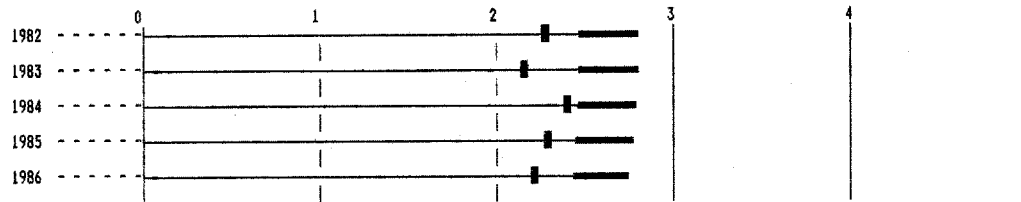

MINNESOTA

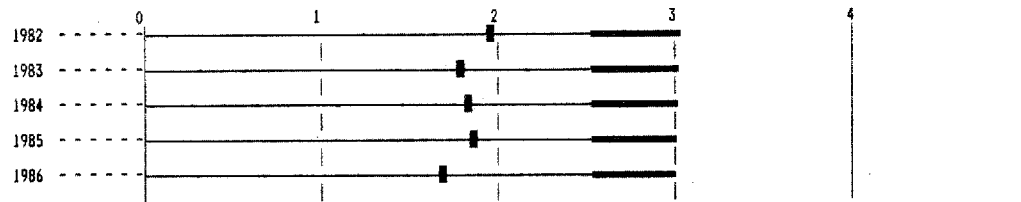

MISSISSIPPI

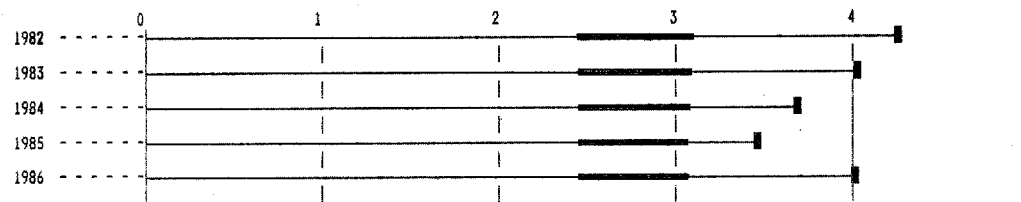
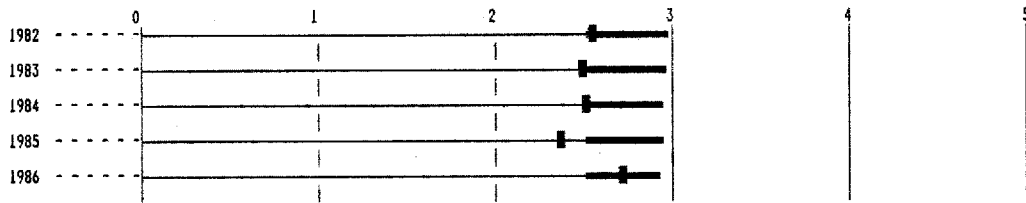
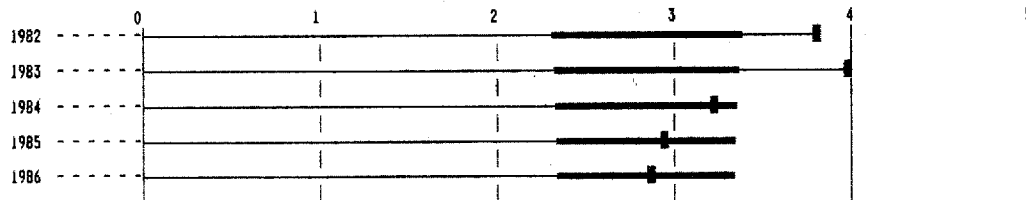

Figure 8 (continued) STATE FATALITY RATES (1982-1986)

MISSOURI



MONTANA



NEBRASKA

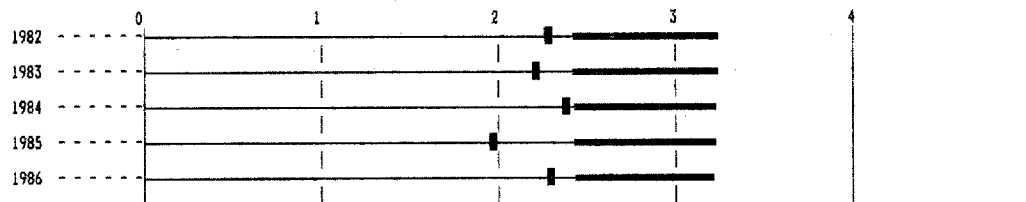

NEVADA

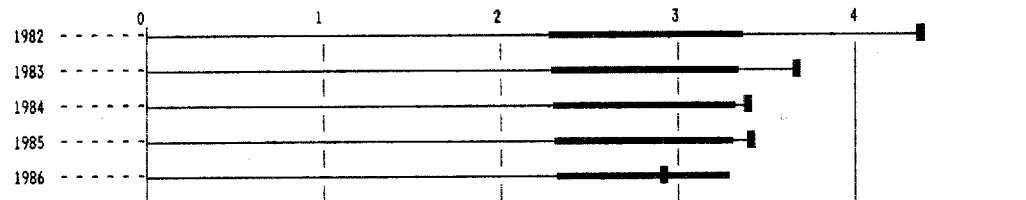

NEW HAMPSHIRE

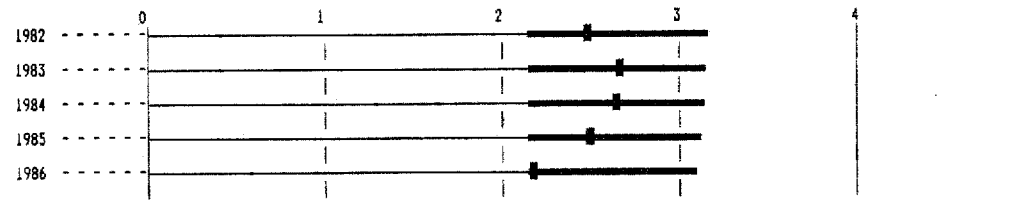
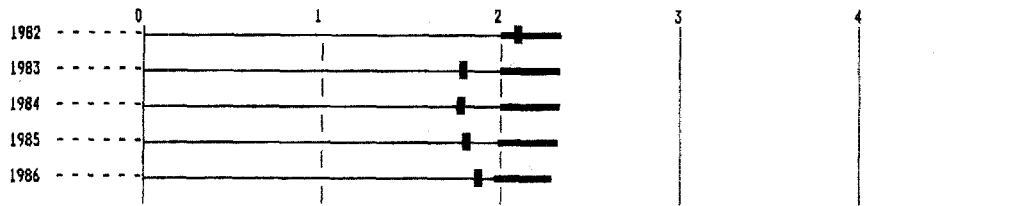
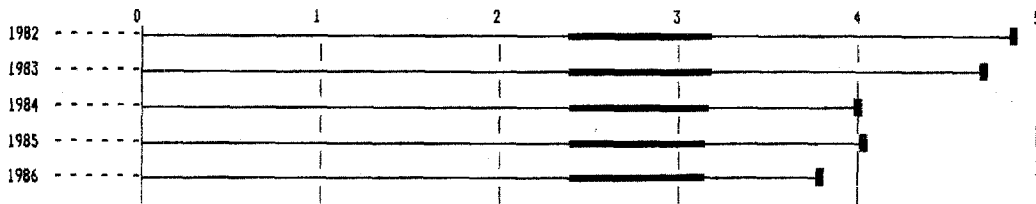

Figure 8 (continued) STATE FATALITY RATES (1982-1986)

NEW JERSEY



NEW MEXICO



NEW YORK

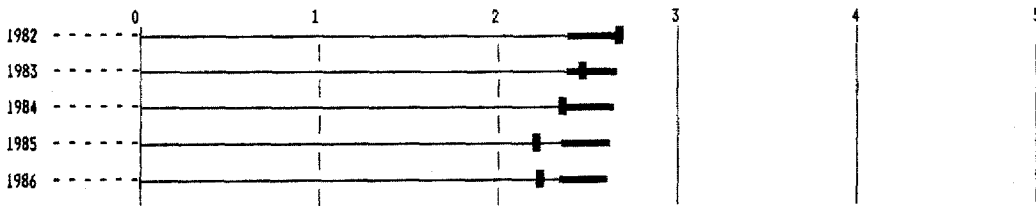

NORTH CAROLINA

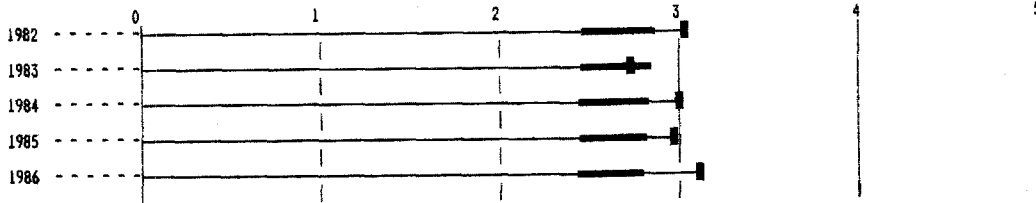

NORTH DAKOTA

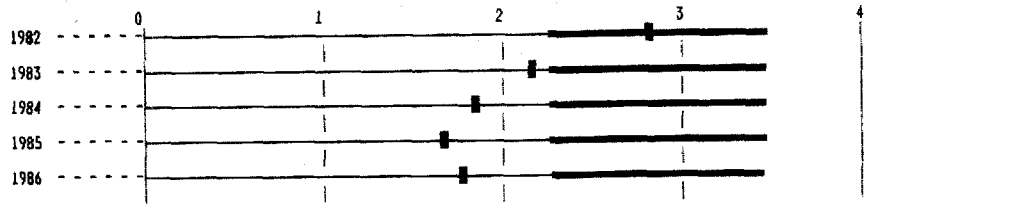
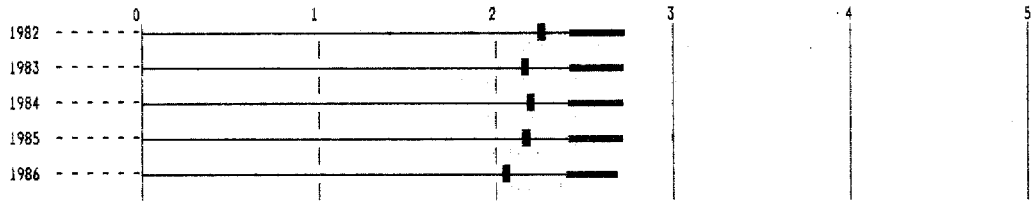
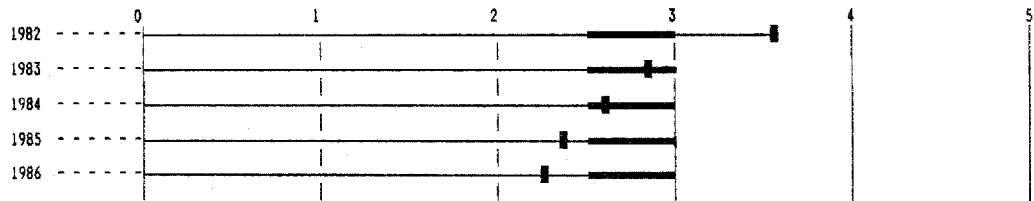

Figure 8 (continued) STATE FATALITY RATES (1982-1986)

OHIO



OKLAHOMA



OREGON

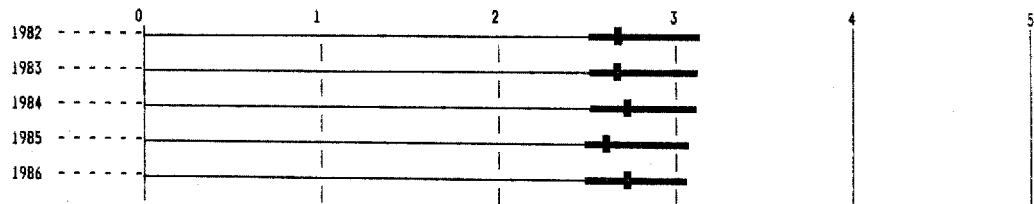

PENNSYLVANIA

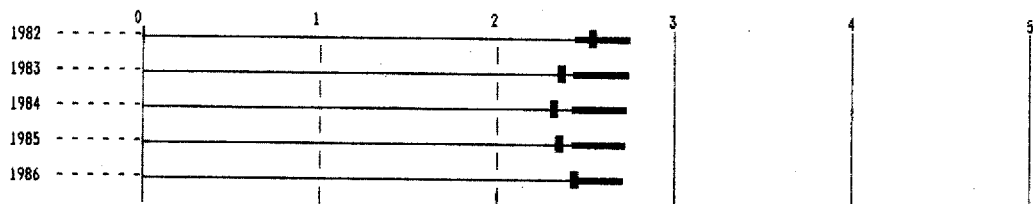

RHODE ISLAND

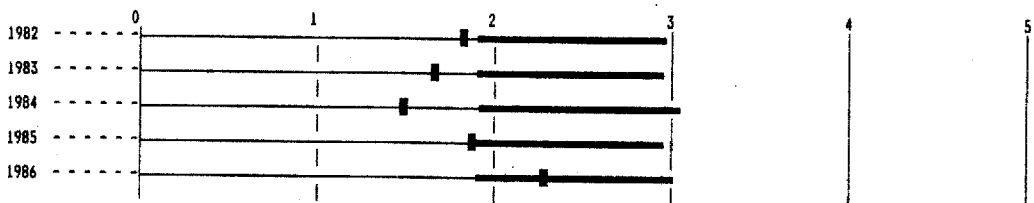
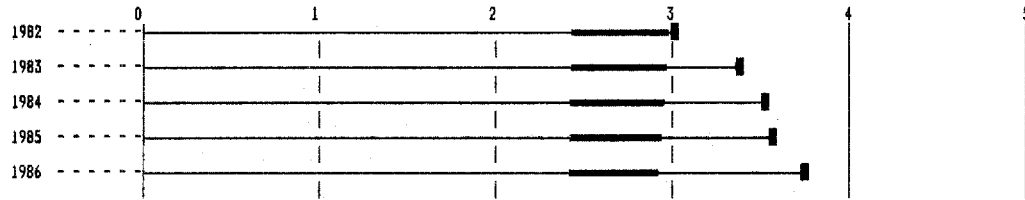
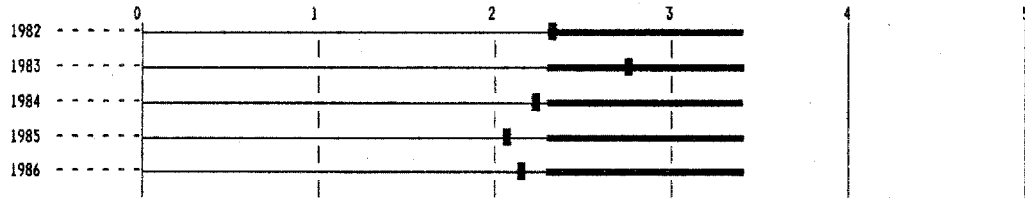

Figure 8 (continued) STATE FATALITY RATES (1982-1986)

SOUTH CAROLINA



SOUTH DAKOTA



TENNESSEE

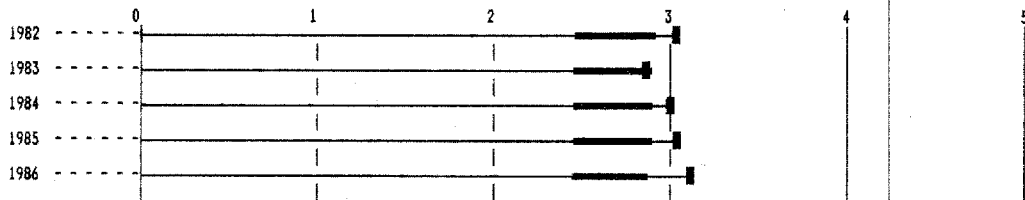

TEXAS

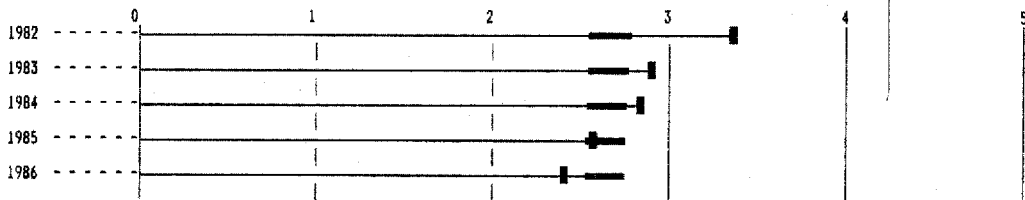

UTAH

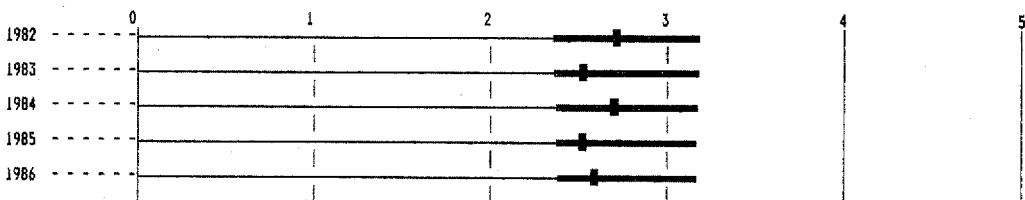
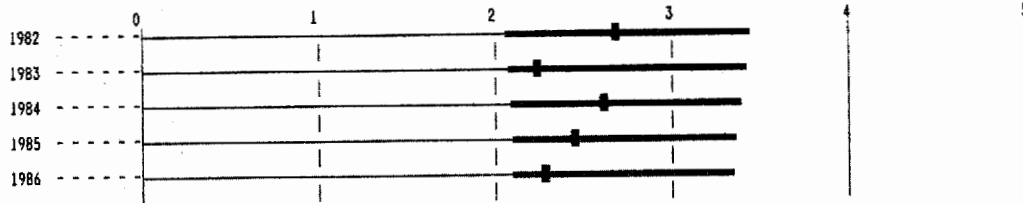
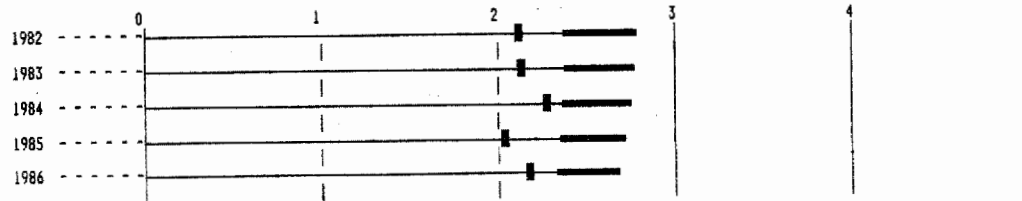

Figure 8 (continued) STATE FATALITY RATES | 1982-1986

VERMONT



VIRGINIA



WASHINGTON

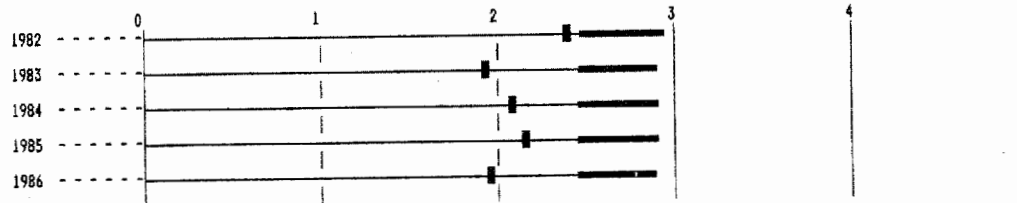

WEST VIRGINIA

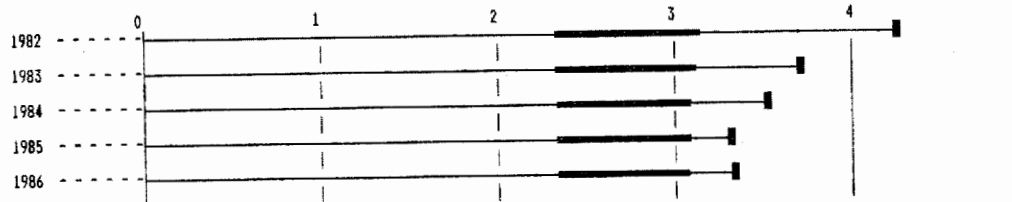

WISCONSIN

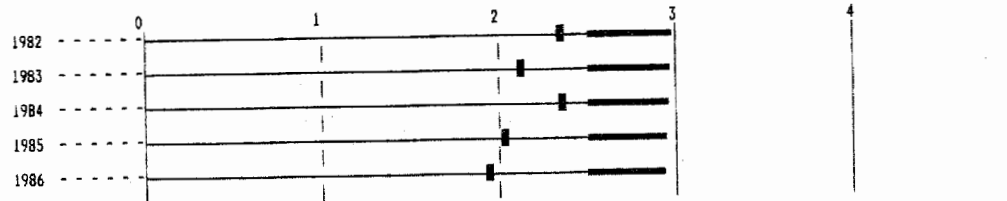
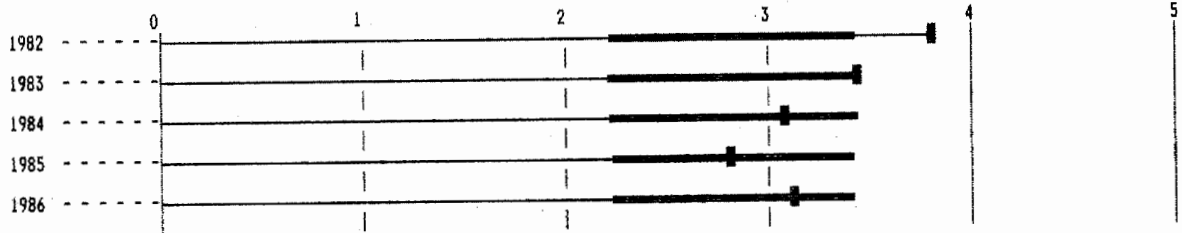



Figure 8 (continued) STATE FATALITY RATES (1982-1986)

WYOMING



LEGEND:
Reported fatality rate

Provisional range

SECTION VII--SUMMARY

The data presented in this report are intended for use in the evaluation of the highway safety performance of the States. The data were submitted by the States through the Highway Performance Monitoring System operated by the Federal Highway Administration.

Six states--Florida, Indiana, Massachusetts, Missouri, North Carolina and Vermont, and the District of Columbia--were unable to submit complete data in time for inclusion in this report. Only Massachusetts failed to submit data for 1984 and 1985. Vermont failed to submit data for 1984. Missouri and North Carolina failed to submit nonfatal injury accident data for all highway systems.

The traffic accident statistics for 1986 show an increase of about 2,200 fatalities, as compared to 1985. A disproportionate share of these fatalities occurred on non-Federal-Aid collector and local highways. As a result of this increase and an increase in the vehicle miles of travel, the fatality rate per 100 million vehicle miles of travel was 2.51, which was higher than the record low set in 1985. Analysis of the travel and accident data which have been presented is beyond the scope of this report.

REFERENCES

Rate-Density Relationships:

Chatfield, Benjamin V., "Fatal Accidents and Travel Density," Highway Research Record 469, pp. 40-51, 1973.

Smith, R.N., "Predictive Parameters for Accident Rates," California Division of Highways, Analytical Studies Branch, 1973.

National Highway Traffic Safety Administration, "Highway Safety Needs Study - 1981 Update of 1976 Report to Congress," October 1981, DOT-HS-806 283, pp. 72-73.

Fee, Julie Anna, et al., "Interstate System Accident Research Study 1," Federal Highway Administration, U.S. Department of Transportation, October 1970, pp. I-14, 15, 42.

Provisional Rates:

Morin, D.A., "Application of Statistical Concepts to Accident Data," Highway Research Record 188, 1967, pp. 72-79.









