

Colorado: 2000

Summary Population and Housing Characteristics

Issued July 2002

PHC-1-7

2000 Census of Population and Housing



U S C E N S U S B U R E A U

Helping You Make Informed Decisions • 1902-2002

U.S. Department of Commerce
Economics and Statistics Administration
U.S. CENSUS BUREAU

United States
Census
2000

Colorado: 2000

Issued July 2002

Summary Population and Housing Characteristics

PHC-1-7

2000 Census of Population and Housing

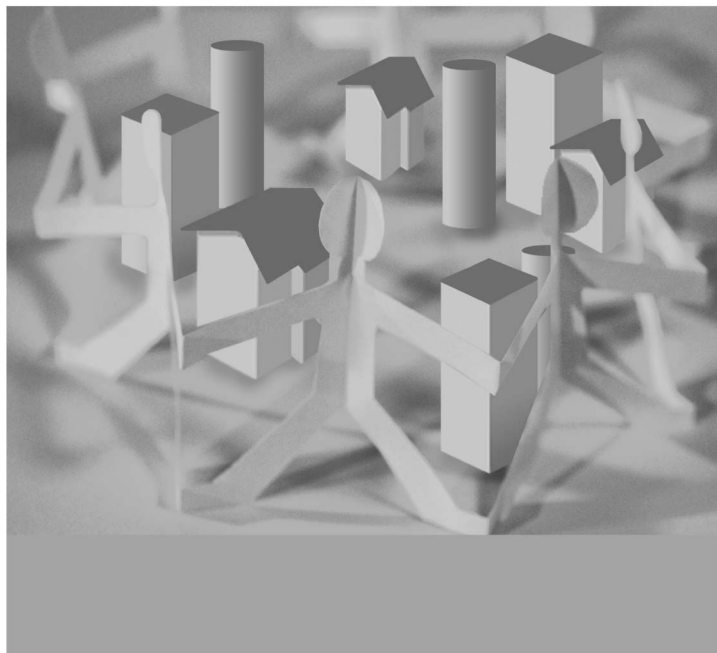

U.S. Department of Commerce

Donald L. Evans,

Secretary

Samuel W. Bodman,

Deputy Secretary

Economics and Statistics Administration

Kathleen B. Cooper,

Under Secretary for

Economic Affairs

U.S. CENSUS BUREAU

Charles Louis Kincannon,

Director

SUGGESTED CITATION

U.S. Census Bureau,
2000 Census of
Population and Housing,
*Summary Population and
Housing Characteristics*,
PHC-1-7, Colorado
Washington, DC, 2002



**Economics
and Statistics
Administration**

Kathleen B. Cooper,
Under Secretary
for Economic Affairs



U.S. CENSUS BUREAU
Charles Louis Kincannon,
Director

John H. Thompson,
Acting Deputy Director

Nancy A. Potok,
Principal Associate Director
and Chief Financial Officer

John H. Thompson,
Principal Associate Director
for Programs

Preston Jay Waite,
Associate Director
for Decennial Census

Nancy M. Gordon,
Associate Director
for Demographic Programs

Cynthia Z.F. Clark,
Associate Director
for Methodology and
Standards

Marvin D. Raines,
Associate Director
for Field Operations

Carol M. Van Horn,
Assistant Director
for Decennial Census

CONTENTS

List of Statistical Tables	v
How to Use This Report.	I-1
Table Finding Guide.	II-1
User Notes.	III-1
Statistical Tables (For a detailed list of statistical tables, see page v)	I
Appendixes	
A Geographic Terms and Concepts	A-1
B Definitions of Subject Characteristics.	B-1
C Data Collection and Processing Procedures	C-1
D Questionnaire	D-1
E Data Products and User Assistance	E-1
F Maps	F-1
G Accuracy of the Data	G-1
H Acknowledgments.	H-1

LIST OF
STATISTICAL
TABLES

Table no.	Title	Page
1.	Age and Sex: 2000 State, County, County Subdivision, Place	2
2.	Age and Sex: 2000 State, County, Place	20
3.	Race and Hispanic or Latino: 2000. State, County, County Subdivision, Place	32
4.	Race and Hispanic or Latino: 2000. State, County, Place	50
5.	Population for Selected Categories of Race: 2000. State, County, County Subdivision, Place	62
6.	Population for Selected Categories of Race: 2000. State, County, Place	71
7.	Households and Families: 2000 State, County, County Subdivision, Place	77
8.	Households and Families: 2000 State, County, Place	86
9.	Household Relationship and Group Quarters Population: 2000 State, County, County Subdivision, Place	92
10.	Household Relationship and Group Quarters Population: 2000 State, County, Place	101
11.	Housing Occupancy and Tenure: 2000 State, County, County Subdivision, Place	107
12.	Housing Occupancy and Tenure: 2000 State, County, Place	116
13.	Occupied Housing Units (Households) by Race and Hispanic or Latino Origin of Householder: 2000 State, County, County Subdivision, Place	122
14.	Occupied Housing Units (Households) by Race and Hispanic or Latino Origin of Householder: 2000 State, County, Place	131
15.	Land Area and Population Density: 2000 State, County, County Subdivision, Place	137
16.	Land Area and Population Density: 2000 State, County, Place	142
17.	Age and Sex for the American Indian and Alaska Native Population (One Race): 2000. American Indian Area, County	146
18.	Race and Hispanic or Latino: 2000. American Indian Area, County	148
19.	Population for Selected Categories of Race: 2000. American Indian Area, County	150

20.	Households and Families With American Indian and Alaska Native Householder (One Race): 2000	151
	American Indian Area, County	
21.	Household Relationship and Group Quarters Population for the American Indian and Alaska Native Population (One Race): 2000	152
	American Indian Area, County	
22.	Housing Occupancy and Tenure: 2000	153
	American Indian Area, County	
23.	Occupied Housing Units (Households) by Race and Hispanic or Latino Origin of Householder: 2000	154
	American Indian Area, County	
24.	Land Area and Population Density: 2000	155
	American Indian Area, County	

How to Use This Census Report

CONTENTS

	Page
Introduction	I-1
How to Find Geographic Areas and Subject Matter Data.....	I-2
How to Use the Statistical Tables	I-2
Graphics	I-4
User Notes	I-4
Appendixes	I-5

INTRODUCTION

Data from Census 2000 are presented in three printed report series:

1. PHC-1, *Summary Population and Housing Characteristics*
2. PHC-2, *Summary Social, Economic, and Housing Characteristics*
3. PHC-3, *Population and Housing Unit Counts*

The data from Census 2000 were derived from a limited number of basic questions asked of the entire population and about every housing unit (referred to as the 100-percent questions, found on the “short form”), and from additional questions asked of a sample of the population and housing units (referred to as the sample questions, found on the “long form”). Appendix D presents facsimiles of the questionnaire pages used to collect the data included in this report.

The PHC-1, *Summary Population and Housing Characteristics*, report series provides data based on the 100-percent questions. The subjects are age, Hispanic or Latino origin, household relationship, race, sex, tenure (owner- or renter-occupied), and vacancy characteristics. Land area measurements and population density also are provided. This series is similar to the 1990 census CPH-1 series.

The PHC-2, *Summary Social, Economic, and Housing Characteristics*, report series provides sample data based on both the 100-percent and the sample questions. Sample subjects include place of birth; residence in 1995; language; educational attainment and school enrollment; veteran status; disability status; employment status; journey to work; work status, earnings, income, and poverty status in 1999; physical housing characteristics; units in structure; fuel and equipment characteristics; owner and renter household characteristics, such as year owner moved into unit; home value; contract and gross rent; and mortgage and rental cost characteristics. This series is similar to the 1990 census CPH-5 series.

The PHC-3, *Population and Housing Unit Counts*, report series provides Census 2000 and historical comparisons of the 100-percent population and housing unit counts. It provides land and water area measurements, and population density. The user notes section documents geographic changes over the past decade. This series is similar to the 1990 census CPH-2 series.

In each series, there is one report for each state, the District of Columbia, and Puerto Rico, plus a United States summary report. Many tables in the United States summary reports include data for Puerto Rico. See Appendix E for detailed information about additional Census 2000 data products and release media.

HOW TO FIND GEOGRAPHIC AREAS AND SUBJECT MATTER DATA

This report includes a table finding guide to assist the user in locating those statistical tables that contain the desired data. The table finding guide lists alphabetically, by geographic area, the subjects shown in this report. To determine which tables in this report show data for a particular topic, find the subject in the lefthand column of the table finding guide and then look across the columns using the headings at the top for the desired type of geographic area. Figure I-1 is an example of a table finding guide.

The table finding guide does not include cross-classifications of subject-matter items. Additional information to locate data within specific reports is provided in the headnote at the top of the table finding guide and in the footnotes at the bottom of the guide.

HOW TO USE THE STATISTICAL TABLES

Parts of a Statistical Table

The census data included in printed reports are arranged in tables. Each table includes four major parts: (1) heading, (2) boxhead, (3) stub, and (4) data field. A typical census report table is illustrated in Figure I-2.

The heading consists of the table number, title, and headnote. The table number indicates the position of the table within the report, while the title is a brief statement indicating the subjects and time reference of the data presented in the table. The headnote is enclosed in brackets and is located under the title. It contains statements that qualify, explain, or provide information pertaining to the entire table.

The boxhead is under the heading. This portion of the table, which contains the individual column heads or captions, describes the data in each vertical column. In the boxhead of many tables, a spanner appears across and above two or more column heads or across two or more lower spanners. The purpose of a spanner is to classify or qualify items below it or separate the table into identifiable blocks in terms of major aspects of the data.

Figure I-1.

Table Finding Guide

SUBJECTS BY TYPE OF GEOGRAPHIC AREA AND TABLE NUMBER

Subjects covered in this report are shown on the left side, and types of geographic areas are shown at the top. Table numbers shown in bold indicate that either all or part of the table is presented for the American Indian and Alaska Native population in American Indian and Alaska Native areas, or for the Native Hawaiian and Other Pacific Islander population in Hawaiian home lands. For a description of area classifications, see Appendix A. For definitions and explanations of subject characteristics, see Appendix B.

Subject	The state ¹	County ²	Place		County subdivision		American Indian and Alaska Native Area ⁴	Hawaiian home land ⁵
			By county and county subdivision	Alphabetically for the state	By county	Alphabetically for the state ³		
POPULATION CHARACTERISTICS								
Age	1, 2	1, 2	1	2	1	2	17	25
Average family size	7, 8	7, 8	7	8	7	8	20	28
Average household size	7, 8	7, 8	7	8	7	8	20	28
Families and family characteristics	7, 8	7, 8	7	8	7	8	20	28
Group quarters population	9, 10	9, 10	9	10	9	10	21	29
Hispanic or Latino	3, 4	3, 4	3	4	3	4	18	26
Households and household characteristics	7, 8, 9, 10	7, 8, 9, 10	7, 9	8, 10	7, 9	8, 10	20, 21	28, 29
Nonfamily households	7, 8	7, 8	7	8	7	8	20	28
Population density	15, 16	15, 16	15	16	15	16	24	32
Race	3, 4, 5, 6	3, 4, 5, 6	3, 5	4, 6	3, 5	4, 6	18, 19	26, 27
Relationship to householder	9, 10	9, 10	9	10	9	10	21	29
Sex	1, 2	1, 2	1	2	1	2	17	25
HOUSING CHARACTERISTICS								
Hispanic or Latino origin of householder	13, 14	13, 14	13	14	13	14	23	31
Average household size	11, 12	11, 12	11	12	11	12	22	30
Occupancy characteristics	11, 12	11, 12	11	12	11	12	22	30
Race of householder	13, 14	13, 14	13	14	13	14	23	31
Tenure	11, 12	11, 12	11	12	11	12	22	30
Vacancy characteristics	11, 12	11, 12	11	12	11	12	22	30
GEOGRAPHIC CHARACTERISTICS								
Land area	15, 16	15, 16	15	16	15	16	24	32
Population density	15, 16	15, 16	15	16	15	16	24	32

¹State, District of Columbia, or Puerto Rico.

²Parish in Louisiana; borough, census area, city and borough, and municipio in Alaska; and municipio in Puerto Rico; in Maryland, Missouri, Nevada, and Virginia, one or more cities are independent of counties and are treated as statistical equivalents of counties; the entire District of Columbia, which has no counties, is treated as a county equivalent.

³County subdivisions within the state are shown alphabetically with places for the following 12 states: Connecticut, Maine, Massachusetts, Michigan, Minnesota, New Hampshire, New Jersey, New York, Pennsylvania, Rhode Island, Vermont, and Wisconsin.

⁴American Indian and Alaska Native areas include state and federal American Indian reservations; Oklahoma tribal statistical areas (OTSA); tribal designated statistical areas (TDSA) (federal areas); state designated American Indian statistical areas (SDAISAs) (state areas); Alaska Native village statistical areas (ANVSA) (Alaska); and Alaska Native Regional Corporations (ANRCs) (Alaska).

⁵Tables for these areas appear only in the report for Hawaii.

Figure I-2.

PARTS OF A STATISTICAL TABLE

Table number and title: Table 6. Population for Selected Categories of Race: 2000

Headnote: For information on confidentiality protection, nonsampling error, and definitions, see text.

Spanner: Selected combinations of two races

Column head: Race alone or in combination with one or more other races

Boxhead: State, Place and (in Selected States) County Subdivision

Stub: COUNTY

Sidehead: PLACE

State	White, Black or American Indian and Alaska Native	White, American Indian and Alaska Native	Black or African American	White, American Indian and Alaska Native	Race alone or in combination with one or more other races						
					White	Black or African American	American Indian and Alaska Native	Asian	Hispanic or Latino	Native Hawaiian and Other Pacific Islander	Some other race
The State	6 336	17 966	4 772	2 326	5 199 953	1 168 958	44 448	39 458	4 288	38 261	
COUNTY											
Adams County	41	188	77	13	39 989	7 549	410	297	32	223	
Barbour County	155	725	151	37	123 706	14 722	1 614	790	89	1 000	
Bartow County	34	96	15	18	15 096	13 900	223	143	41	212	
Bell County	16	56	8	8	16 344	4 611	115	25	24	1 154	
Blount County	34	273	41	10	48 993	664	560	132	24	1 154	
Boone County	10	27	—	—	2 096	6 613	64	42	16	50	
Bullitt County	21	23	7	10	12 036	8 713	84	47	3	20	
Burke County	96	121	40	10	25 432	14 326	95	101	16	37	
Calhoun County	34	95	17	5	22 451	1 381	179	47	22	113	
Cherokee County	34	137	21	7	24 276	4 299	289	712	16	687	
Chickasaw County	19	23	2	3	8 832	7 066	53	11	7	28	
Clarke County	28	29	5	21	15 885	12 055	129	62	14	65	
Clay County	14	62	13	1	11 846	2 239	122	23	8	27	
Clayton County	108	265	104	45	34 239	8 234	737	875	100	524	
Colbert County	90	233	28	25	45 236	5 513	478	186	42	286	
Cook County	12	42	11	5	7 883	6 160	79	31	11	20	
Cook County	6	46	10	—	7 883	6 160	79	31	11	20	
Covington County	27	129	26	5	30 666	4 644	323	95	13	99	
Crawford County	26	47	7	1	10 189	3 424	109	24	4	9	
Cullman County	60	442	55	1	79 743	829	809	224	51	671	
Dale County	150	317	124	52	37 454	10 209	721	603	164	889	
Dallas County	55	47	3	20	16 885	29 472	138	291	49	145	
Dade County	48	625	2	2	65 533	1 564	1 269	178	29	2 262	
Dawson County	102	266	82	26	51 336	1 814	65	26	41	413	
DeKalb County	48	255	30	19	25 143	11 922	1 441	140	25	219	
DeKalb County	172	396	80	32	87 565	19 464	1 624	969	94	466	
Franklin County	20	41	6	7	16 180	2 237	83	37	3	74	
Fayette County	39	124	14	2	28 270	1 266	233	84	46	1 041	
Geneva County	13	113	15	6	22 611	2 772	316	53	16	186	
Greene County	7	6	—	—	1 616	6 622	48	17	8	16	
Hale County	21	16	—	13	6 910	10 183	65	47	24	172	
Henry County	24	62	10	6	12 812	2 258	90	24	7	153	
Houston County	145	298	82	54	65 558	22 119	724	989	63	525	
Jackson County	79	454	26	18	52 391	2 335	1 035	178	29	2 262	
Jackson County	811	1 432	629	416	366 887	202 626	3 352	7 109	611	5 346	
Jasper County	22	32	—	4	13 887	1 534	64	14	3	46	
Lauderdale County	102	321	42	19	79 380	9 442	620	360	40	427	
Lawrence County	53	931	16	25	28 102	4 726	2 836	81	6	149	
Lee County	160	469	180	29	89 172	30 346	729	2 165	119	417	
Lincoln County	112	285	48	16	55 579	6 900	622	302	26	605	
Limestone County	9	4	—	11	3 816	8 829	42	17	11	19	
Madison County	38	116	5	81	7 440	20 550	174	129	28	317	
Madison County	760	1 979	745	304	303 732	84 456	4 498	6 926	464	2 650	
Marietta County	18	24	2	19	10 732	11 712	79	53	15	172	
Marshall County	12	121	—	6	19 779	1 182	1 101	101	10	101	
Mercedes County	140	401	62	6	77 607	1 371	876	296	76	2 860	
Milledgeville County	57	1 292	610	305	255 515	134 981	4 573	6 526	398	2 600	
Monroe County	67	87	14	—	14 210	1 919	283	19	9	53	
Montgomery County	367	375	411	168	110 884	109 558	1 226	2 031	331	1 243	
Morgan County	226	669	73	37	95 898	12 813	1 543	646	118	1 703	
Murray County	8	4	—	2	2 394	8 164	26	30	20	21	
Nash County	41	162	21	68	18 287	10 988	450	165	34	140	
Newton County	29	66	—	2	12 021	6 517	117	64	6	100	
North County	79	154	63	27	28 610	20 525	287	313	110	423	
North County	172	263	49	3	28 836	12 544	609	172	83	1 247	
North County	127	107	—	15	108 820	9 788	686	1 791	43	1 247	
North County	18	391	211	25	13 873	10 987	48	1 791	17	1 247	
North County	149	198	48	21	54 377	25 278	427	267	60	284	
Talbot County	51	166	6	11	30 654	10 610	223	103	24	158	
Talbot County	209	424	163	73	113 445	48 760	957	1 304	172	1 246	
Talbot County	17	239	47	13	65 786	4 447	469	298	26	418	
Talbot County	4	6	11	6	3 828	4 494	34	22	6	16	
Talbot County	11	126	13	—	24 368	110	343	83	17	285	
PLACE											
Abbeville city, Henry County	6	2	—	1 700	1 203	2	4	—	—	90	
Abbeville city, Wilkes County	8	—	—	9 390	1 147	1	2	—	—	20	
Adrian town, Wilkes County	—	1	—	—	720	1	2	—	—	2	
Albany town, Wilkes County	—	—	—	—	80	438	1	—	—	2	
Albany city, Shelby County	25	62	31	2	19 983	2 267	141	187	12	177	
Albany city, Marshall County	31	64	—	—	15 046	456	143	62	62	1 762	
Albany city, Wilkes County	—	—	—	—	10 827	1 371	17	28	5	11	
Alexander city, Wilkes County	9	5	—	—	3 284	371	17	28	5	11	
Altoona city, Wilkes County	7	4	—	—	440	1 723	12	11	—	—	
Altoona town, Blount County	—	2	—	—	548	1	5	—	—	94	
Altoona town	—	6	1	—	949	25	10	1	—	9	
Blount County (part)	—	9	1	—	154	25	10	1	—	9	
Blount County (part)	—	9	1	—	154	25	10	1	—	9	

16 Alabama Summary Population and Housing Characteristics U.S. Census Bureau, Census 2000

Page number and state name: 16 Alabama

Report title: Summary Population and Housing Characteristics U.S. Census Bureau, Census 2000

The stub is located at the left edge of the table. It includes a listing of line or row captions or descriptions. At the top of the stub is the stubhead. The stubhead is considered to be an extension of the table title and usually shows generic geographic area designations and restrictions.

In the stub, several features are used to help the user better understand the contents of the table. A block of data lines is preceded by a sidehead. The sidehead, similar to a spanner, describes and classifies the stub entries following it. The use of indentation in a stub indicates the relationship of one data line to another. Indented data lines represent subcategories that, in most instances, sum to a total. Occasionally

in tables, it is desirable to show one or more single-line subcategories that do not sum to the total.

The data field is that part of the statistical table that contains the data. It extends from the bottom of the boxhead to the bottom of the table and from the right of the stub to the right edge of the page.

Both geographic and subject-matter terms appear in tables. It is important to read the definitions of the terms used in the tables because census terms often are defined in special ways that reflect the manner in which the questions were asked and the data were tabulated. Definitions of geographic terms are provided in Appendix A. Census tables often include derived measures such as medians, means, percentages, and ratios. These and other subject-matter terms are defined in Appendix B.

Symbols and Geographic Abbreviations

The following symbols are used in the tables and explanations of subjects covered in Census 2000 reports:

- A dash “-” represents zero or a derived measure that rounds to less than 0.1.
- (X) means not applicable. In the 1990 and earlier decennial census reports, three dots “...” meant not applicable.
- (NA) means not available.

-
- The superscript prefix “r” indicates that the count has been revised since the publication of the 1990 census reports, or that the area was erroneously omitted or not shown in the correct geographic relationship in the 1990 census reports. This symbol appears only in the Census 2000 PHC-3, *Population and Housing Unit Counts*, report series.
 - A dagger “†” next to the name of a geographic area indicates that there has been a geographic change (for example, an annexation or detachment, a new incorporation, or a name change) since the information was published for the 1990 census for that area. This symbol appears only in the Census 2000 PHC-3, *Population and Housing Unit Counts*, report series. The geographic change information for the entities in a state is shown in the “User Notes” section of the Census 2000 PHC-3 report for that state.
 - A plus sign “+” is appended to the lower bound of the highest interval when the median falls in the upper interval of an open-ended distribution. A minus sign “-” is appended to the upper bound of the lowest interval when the median falls in the lowest interval of an open-ended distribution. For more information on medians, see the section on “Derived Measures” in Appendix B.
 - A minus sign “-” preceding a figure denotes decrease. The minus sign appears only in the Census 2000 PHC-3, *Population and Housing Unit Counts*, report series.

The following geographic abbreviations and terms may be used in the tables in this report:

- A “(part)” next to the name of a geographic area in a hierarchical presentation indicates that the geographic entity is located only partially in the superior geographic entity. For example, a “(part)” next to a place name in a county subdivision-place hierarchy indicates that the place is located in more than one county subdivision. (Places also may be “split” by county, congressional district, urban/rural, metropolitan area, voting district, and other geographic boundaries, depending on the presentation.) Other geographic entities also can be “split” by a higher level entity. The exception is a tabulation block, which is unique within all geographic entities in census products.
- ANVSA is Alaska Native village statistical area.
- ANRC is Alaska Native Regional Corporation.
- CCD is census county division.
- CDP is census designated place.
- CMSA is consolidated metropolitan statistical area.
- MA is metropolitan area.
- MSA is metropolitan statistical area.
- OTSA is Oklahoma tribal statistical area.
- PMSA is primary metropolitan statistical area.
- SDAISA is state designated American Indian statistical area.
- TDSA is tribal designated statistical area.
- UT is unorganized territory.

GRAPHICS

Charts, statistical maps, and other graphic summaries are included in some Census 2000 reports.

USER NOTES

User notes include corrections, errata, and related explanatory information. This section appears directly before the statistical tables in census reports. It presents information about unique characteristics of the report and changes or corrections made too late to be reflected in the text or tables themselves. However, sometimes this information becomes available too late to be

reflected even in the user notes. Census 2000 user updates are available on the Census Bureau's Internet site at www.census.gov/main/www/cen2000.html. To receive notification of user notes, subscribe to the Census Product Update (<http://www.census.gov/mp/www/cpu.html>), a biweekly e-mail newsletter available from the Customer Services Center of the Marketing Services Office at the U.S. Census Bureau, or contact the Customer Services Center directly on 301-763-INFO (4636) or at webmaster@census.gov.

APPENDIXES

Appendix A, Geographic Terms and Concepts. Provides definitions of the types of geographic areas and related information used in census products.

Appendix B, Definitions of Subject Characteristics. Contains definitions for the subject-matter terms used in census products, including explanations of derived measures, limitations of the data, and comparability with previous censuses. The subjects are listed alphabetically. Population characteristics are defined first, followed by the definitions of the housing subjects.

Appendix C, Collection and Processing Procedures. Explains the enumeration and residence rules used in counting the population and housing units in the United States and Puerto Rico. It also describes the major components of the operational plan for Census 2000, and includes a glossary of terms.

Appendix D, Questionnaire Facsimile. Presents a facsimile of the Census 2000 questionnaire used to collect the data in this report.

Appendix E, Data Products and User Assistance. Summarizes the Census 2000 data products by describing the information available in printed reports and through electronic media such as CD-ROM, DVD, and the Internet. It also describes Census 2000 maps and other geographic products, reference materials, and sources of assistance.

Appendix F, Maps. Contains maps depicting the geographic areas shown in this report.

Appendix G, Accuracy of the Data. Provides information on confidentiality of the data, imputation of housing unit status and population counts, sources of errors in the data, and editing of unacceptable data.

Appendix H, Acknowledgments. Lists many of the U.S. Census Bureau staff who participated in the various activities of Census 2000.

Table Finding Guide

SUBJECTS BY TYPE OF GEOGRAPHIC AREA AND TABLE NUMBER

Subjects covered in this guide are shown on the left side, and types of geographic areas are shown at the top. Table numbers shown in bold indicate that either all or part of the table is presented for the American Indian and Alaska Native population in American Indian and Alaska Native areas, or for the Native Hawaiian and Other Pacific Islander population in Hawaiian home lands. For a description of area classifications, see Appendix A. For definitions and explanations of subject characteristics, see Appendix B.

Subject	The state ¹	County ²	Place		County subdivision		American Indian and Alaska Native area ⁴	Hawaiian home land ⁵
			By county and county subdivision	Alphabetically for the state	By county	Alphabetically for the state ³		
POPULATION CHARACTERISTICS								
Age	1, 2	1, 2	1	2	1	2	17	25
Average family size	7, 8	7, 8	7	8	7	8	20	28
Average household size	7, 8	7, 8	7	8	7	8	20	28
Families and family characteristics ...	7, 8	7, 8	7	8	7	8	20	28
Group quarters population	9, 10	9, 10	9	10	9	10	21	29
Hispanic or Latino	3, 4	3, 4	3	4	3	4	18	26
Households and household characteristics	7, 8, 9, 10	7, 8, 9, 10	7, 9	8, 10	7, 9	8, 10	20, 21	28, 29
Nonfamily households	7, 8	7, 8	7	8	7	8	20	28
Population density	15, 16	15, 16	15	16	15	16	24	32
Race	3, 4, 5, 6	3, 4, 5, 6	3, 5	4, 6	3, 5	4, 6	18, 19	26, 27
Relationship to householder	9, 10	9, 10	9	10	9	10	21	29
Sex	1, 2	1, 2	1	2	1	2	17	25
HOUSING CHARACTERISTICS								
Average household size by tenure ...	11, 12	11, 12	11	12	11	12	22	30
Hispanic or Latino origin of householder	13, 14	13, 14	13	14	13	14	23	31
Occupancy characteristics	11, 12	11, 12	11	12	11	12	22	30
Race of householder	13, 14	13, 14	13	14	13	14	23	31
Tenure	11, 12	11, 12	11	12	11	12	22	30
Vacancy characteristics	11, 12	11, 12	11	12	11	12	22	30
GEOGRAPHIC CHARACTERISTICS								
Land area	15, 16	15, 16	15	16	15	16	24	32
Population density	15, 16	15, 16	15	16	15	16	24	32

¹State, District of Columbia, or Puerto Rico.

²Parish in Louisiana; city and borough, municipality, borough, or census area in Alaska; and municipio in Puerto Rico; in Maryland, Missouri, Nevada, and Virginia, one or more cities are independent of counties and are treated as statistical equivalents of counties; the entire District of Columbia, which has no counties, is treated as a county equivalent.

³County subdivisions within the state are shown alphabetically with places for the following 12 states: Connecticut, Maine, Massachusetts, Michigan, Minnesota, New Hampshire, New Jersey, New York, Pennsylvania, Rhode Island, Vermont, and Wisconsin.

⁴American Indian and Alaska Native areas include state and federal American Indian reservations; Oklahoma tribal statistical areas (OTSAs); tribal designated statistical areas (TDSAs) (federal areas); state designated American Indian statistical areas (SDAISAs) (state areas); Alaska Native village statistical areas (ANVSAs); and Alaska Native Regional Corporations (ANRCs).

⁵Tables for these areas appear only in the report for Hawaii.

User Notes

Additional information concerning this Census 2000 product and its source file, Summary File 1, may become available after this report is published. This information, called Notes and Errata, is available in portable document format (PDF) on the U.S. Census Bureau's Internet site at <http://www.census.gov/main/www/cen2000.html>. To receive notification of user notes, subscribe to the Census Product Update (<http://www.census.gov/mp/www/cpu.html>), a biweekly e-mail newsletter available from the Customer Services Center of the Marketing Services Office at the U.S. Census Bureau, or contact the Customer Services Center directly on 301-763-INFO (4636) or at webmaster@census.gov.

ADDITIONAL DEFINITIONS AND EXPLANATIONS OF THE DATA

User Note 1

The user should note that there are limitations to many of these data. Please refer to the text provided with this report for further explanations on the limitations of the data.

STATISTICAL TABLES

Table 1. **Age and Sex: 2000**

[For information on confidentiality protection, nonsampling error, and definitions, see text]

State County County Subdivision Place	Total population	Median age	Age								
			Under 5 years	5 to 17 years	18 to 20 years	21 to 24 years	25 to 34 years	35 to 44 years	45 to 54 years	55 to 59 years	60 to 64 years
The State	4 301 261	34.3	297 505	803 290	186 154	243 957	664 027	736 823	614 125	194 722	144 585
Adams County	363 857	31.4	30 649	73 307	15 715	21 755	62 121	61 493	44 704	14 491	11 240
Brighton CCD	30 375	34.0	2 357	6 091	1 233	1 512	4 440	5 330	4 124	1 489	1 089
Brighton city (part)	20 751	31.9	1 758	4 159	918	1 192	3 412	3 381	2 408	841	652
Broomfield city (part)	73	33.3	4	20	-	3	11	14	4	9	1
Commerce City city (part)	532	30.8	63	87	14	32	118	108	60	16	11
Thornton city (part)	219	37.3	9	54	8	5	20	54	37	12	11
Todd Creek CDP	1 299	37.6	95	251	32	34	178	261	251	81	45
Westminster city (part)	434	37.8	29	105	7	8	47	117	80	22	6
Commerce City CCD	27 947	30.2	2 443	5 998	1 406	1 780	4 284	4 157	3 253	1 042	925
Commerce City city (part)	20 459	29.7	1 847	4 421	1 053	1 321	3 156	3 048	2 302	733	667
Derby CDP	6 423	31.1	505	1 399	297	389	970	950	828	256	215
North Washington CDP (part)	495	37.5	36	73	15	26	75	66	64	33	21
Thornton city (part)	-	-	-	-	-	-	-	-	-	-	-
East Adams CCD	5 650	35.1	418	1 314	196	166	720	1 139	831	253	182
Aurora city (part)	129	39.4	8	15	6	9	21	23	18	10	4
Bennett town (part)	2 021	30.9	182	516	77	65	285	416	259	62	45
Strasburg CDP (part)	771	37.2	51	169	25	16	93	122	112	42	36
North Aurora CCD	40 257	28.1	4 162	8 550	1 995	2 952	7 554	6 223	3 975	1 293	1 013
Aurora city (part)	40 120	28.1	4 160	8 522	1 976	2 942	7 541	6 205	3 947	1 287	1 004
West Adams CCD	259 628	31.8	21 269	51 354	10 885	15 345	45 123	44 644	32 521	10 414	8 031
Arvada city (part)	2 847	34.9	184	549	93	135	469	537	410	112	134
Berkley CDP	10 743	32.5	907	2 044	521	688	1 590	1 752	1 394	438	380
Brighton city (part)	-	-	-	-	-	-	-	-	-	-	-
Broomfield city (part)	15 166	31.0	1 590	3 303	431	543	3 163	3 301	1 789	393	215
Commerce City city (part)	-	-	-	-	-	-	-	-	-	-	-
Federal Heights city	12 065	31.3	994	2 008	587	959	2 135	1 672	1 201	502	496
Northglenn city (part)	31 563	33.2	2 320	6 124	1 338	1 802	5 076	5 292	3 610	1 388	1 396
North Washington CDP (part)	54	40.0	4	5	3	5	8	8	10	1	1
Sherrelwood CDP	17 657	31.4	1 344	3 496	948	1 257	2 735	2 776	1 947	773	686
Thornton city (part)	82 165	30.8	7 233	17 452	3 408	4 457	14 805	14 769	10 664	2 908	1 867
Twin Lakes CDP	6 301	33.2	457	1 165	311	445	944	998	674	234	233
Welby CDP	12 973	30.5	1 079	2 597	556	900	2 326	2 002	1 510	531	433
Westminster city (part)	56 985	33.1	4 163	10 219	2 261	3 612	9 946	9 592	7 892	2 687	1 838
Alamosa County	14 966	30.6	1 034	3 034	1 234	1 143	1 830	2 166	1 962	614	509
Alamosa CCD	13 836	30.2	960	2 757	1 191	1 098	1 712	1 947	1 805	567	472
Alamosa city	7 960	27.7	564	1 382	932	803	982	990	914	278	245
Alamosa East CDP	1 528	32.1	101	359	69	88	213	250	205	70	47
Mosca-Hooper CCD	1 130	35.4	74	277	43	45	118	219	157	47	37
Hooper town	123	40.8	6	29	6	5	6	31	13	4	7
Arapahoe County	487 967	34.5	33 720	96 634	17 240	24 557	75 511	86 013	74 397	22 306	15 660
East Arapahoe CCD	7 615	35.1	570	1 592	353	337	947	1 382	1 159	388	275
Aurora city (part)	420	23.7	15	38	93	80	54	47	30	21	9
Bennett town (part)	-	-	-	-	-	-	-	-	-	-	-
Byers CDP	1 233	33.7	86	304	50	44	159	204	181	71	45
Deer Trail town	598	34.8	49	121	18	31	81	87	71	21	23
Strasburg CDP (part)	631	35.8	41	155	26	13	67	128	108	31	21
South Aurora CCD	297 828	32.3	22 947	58 821	10 964	16 914	53 033	53 169	41 985	11 797	8 117
Aurora city (part)	235 659	32.5	18 184	45 265	9 084	13 766	41 414	40 680	32 750	9 700	6 872
Foxfield town	746	44.2	28	182	30	10	44	88	175	64	52
Glendale city	4 547	28.4	266	339	249	716	1 632	658	389	107	72
Southwest Arapahoe CCD	182 524	38.7	10 203	36 221	5 923	7 306	21 531	31 462	31 253	10 121	7 268
Aurora city (part)	65	55.2	-	1	3	1	1	4	22	14	12
Bow Mar town (part)	607	43.1	37	145	13	6	19	107	114	36	40
Castlewood CDP	25 567	38.9	1 385	5 762	760	832	2 618	4 615	5 090	1 621	1 052
Cherry Hills Village city	5 958	43.8	320	1 553	144	91	181	836	1 346	449	290
Columbine CDP (part)	1 718	45.6	79	322	35	39	101	260	318	123	121
Columbine Valley town	1 132	48.4	37	228	26	10	42	143	258	87	75
Englewood city	31 727	36.2	1 826	4 603	1 133	1 919	5 773	5 621	4 080	1 257	999
Greenwood Village city	11 035	40.7	587	2 689	242	309	831	1 808	2 428	699	437
Littleton city (part)	40 168	38.7	2 284	7 049	1 452	1 867	5 201	6 875	6 079	2 045	1 609
Sheridan city	5 600	34.7	402	1 067	248	316	796	910	682	254	220
Southglenn CDP	43 520	40.6	2 317	9 045	1 248	1 182	4 174	7 433	7 922	2 823	2 045
Archuleta County	9 898	40.8	531	1 976	282	340	940	1 639	1 806	697	509
Arboles CCD	843	41.8	44	187	17	18	59	137	160	66	30
Arboles CDP	232	47.8	6	42	3	3	17	31	48	24	11
Pagosa Springs CCD	9 055	40.7	487	1 789	265	322	881	1 502	1 646	631	479
Pagosa Springs town	1 591	37.1	88	351	67	83	162	266	247	73	75
Baca County	4 517	42.9	267	838	127	138	408	618	616	264	227
Campo CCD	449	42.3	22	102	11	7	44	65	60	21	22
Campo town	150	38.0	7	39	4	3	19	19	21	6	7
Pritchett CCD	351	40.1	21	77	7	8	32	59	39	21	9
Pritchett town	137	38.8	9	30	4	2	14	23	12	11	4
Springfield CCD	2 228	44.2	132	369	72	76	203	288	301	122	121
Springfield town	1 562	44.9	90	244	50	54	148	197	208	76	86
Vilas town	110	40.5	7	17	8	6	12	12	16	4	5
Walsh CCD	1 489	42.2	92	290	37	47	129	206	216	100	75
Two Buttes town	67	47.3	2	10	3	-	1	10	20	7	3
Walsh town	723	41.0	64	116	17	30	80	93	76	38	29
Bent County	5 998	37.3	355	1 070	234	325	805	946	797	276	236
Las Animas CCD	4 750	37.7	262	797	183	275	658	745	642	215	169
Las Animas city	2 758	38.1	191	561	123	114	282	379	368	130	115
McClave CCD	962	34.5	75	227	36	35	113	155	119	50	50
Purgatoire Valley CCD	286	39.8	18	46	15	15	34	46	36	11	17
Boulder County	291 288	33.4	17 547	49 290	17 512	21 508	46 724	51 205	43 799	12 494	8 539
Bald Mountain CCD	11 438	40.2	607	1 735	195	353	1 705	2 428	2 629	726	420
Boulder city (part)	302	33.2	32	58	5	3	70	65	51	8	5
Coal Creek CDP (part)	743	37.4	43	104	14	31	136	187	167	30	9
Eldora CDP	170	37.7	9	17	1	3	44	42	28	11	1

Table 1. **Age and Sex: 2000**—Con.

[For information on confidentiality protection, nonsampling error, and definitions, see text]

Age—Con.			Age and sex						Percent of total population		State County County Subdivision Place
65 to 74 years	75 to 84 years	85 years and over	All ages		18 years and over		65 years and over		Under 18 years	65 years and over	
			Female	Males per 100 females	Total	Female	Total	Female			
226 310	141 547	48 216	2 135 278	101.4	3 200 466	1 600 193	416 073	239 542	25.6	9.7	The State
17 044	8 788	2 550	179 381	102.8	259 901	128 583	28 382	16 264	28.6	7.8	Adams County
1 420	931	359	14 599	108.1	21 927	10 538	2 710	1 551	27.8	8.9	Brighton CCD
985	725	320	9 977	108.0	14 834	7 120	2 030	1 212	28.5	9.8	Brighton city (part)
4	2	1	39	87.2	49	24	7	4	32.9	9.6	Broomfield city (part)
17	4	2	258	106.2	382	192	23	13	28.2	4.3	Commerce City city (part)
6	2	1	98	123.5	156	70	9	3	28.8	4.1	Thornton city (part)
50	19	2	640	103.0	953	463	71	31	26.6	5.5	Todd Creek CDP
10	2	1	207	109.7	300	145	13	7	30.9	3.0	Westminster city (part)
1 576	892	191	13 355	109.3	19 506	9 216	2 659	1 467	30.2	9.5	Commerce City CCD
1 123	649	139	9 773	109.3	14 191	6 711	1 911	1 058	30.6	9.3	Commerce City city (part)
395	185	34	3 097	107.4	4 519	2 148	614	340	29.6	9.6	Derby CDP
36	40	10	234	111.5	386	180	86	47	22.0	17.4	North Washington CDP (part)
-	-	-	-	(X)	-	-	-	-	(X)	(X)	Thornton city (part)
238	131	62	2 777	103.5	3 918	1 967	431	244	30.7	7.6	East Adams CCD
11	2	2	60	115.0	106	51	15	10	17.8	11.6	Aurora city (part)
61	35	18	992	103.7	1 323	669	114	67	34.5	5.6	Bennett town (part)
45	42	18	388	98.7	551	296	105	67	28.5	13.6	Strasburg CDP (part)
1 582	801	157	19 069	111.1	27 545	12 870	2 540	1 446	31.6	6.3	North Aurora CCD
1 580	799	157	19 009	111.1	27 438	12 824	2 536	1 445	31.6	6.3	Aurora city (part)
12 228	6 033	1 781	129 581	100.4	187 005	93 992	20 042	11 556	28.0	7.7	West Adams CCD
145	65	14	1 486	91.6	2 114	1 107	224	127	25.7	7.9	Arvada city (part)
595	335	99	5 180	107.4	7 792	3 789	1 029	565	27.5	9.6	Berkley CDP
-	-	-	-	(X)	-	-	-	-	(X)	(X)	Brighton city (part)
291	126	21	7 499	102.2	10 273	5 099	438	245	32.3	2.9	Broomfield city (part)
-	-	-	-	(X)	-	-	-	-	(X)	(X)	Commerce City city (part)
819	573	119	6 188	95.0	9 063	4 736	1 511	895	24.9	12.5	Federal Heights city
2 121	829	267	15 774	100.1	23 119	11 638	3 217	1 785	26.8	10.2	Northglenn city (part)
4	5	-	27	100.0	45	20	9	6	16.7	16.7	North Washington CDP (part)
1 162	467	66	8 710	102.7	12 817	6 327	1 695	917	27.4	9.6	Sherrelwood CDP
2 594	1 444	564	41 308	98.9	57 480	29 153	4 602	2 774	30.0	5.6	Thornton city (part)
570	226	44	2 947	113.8	4 679	2 169	840	463	25.7	13.3	Twin Lakes CDP
689	276	74	6 518	99.0	9 297	4 667	1 039	587	28.3	8.0	Welby CDP
2 806	1 488	481	28 455	100.3	42 603	21 440	4 775	2 831	25.2	8.4	Westminster city (part)
765	470	205	7 520	99.0	10 898	5 579	1 440	840	27.2	9.6	Alamosa County
691	439	197	6 976	98.3	10 119	5 201	1 327	782	26.9	9.6	Alamosa CCD
410	306	154	4 159	91.4	6 014	3 180	870	543	24.4	10.9	Alamosa city
74	44	8	754	102.7	1 068	538	126	66	30.1	8.2	Alamosa East CDP
74	31	8	544	107.7	779	378	113	58	31.1	10.0	Mosca-Hooper CCD
8	7	1	59	108.5	88	45	16	11	28.5	13.0	Hooper town
22 687	14 480	4 762	247 537	97.1	357 613	184 108	41 929	24 631	26.7	8.6	Arapahoe County
365	193	54	3 722	104.6	5 453	2 670	612	318	28.4	8.0	East Arapahoe CCD
18	14	1	172	144.2	367	145	33	16	12.6	7.9	Aurora city (part)
-	-	-	-	(X)	-	-	-	-	(X)	(X)	Bennett town (part)
46	33	10	606	103.5	843	414	89	51	31.6	7.2	Byers CDP
53	28	15	291	105.5	428	215	96	55	28.4	16.1	Deer Trail town
25	14	2	313	101.6	435	213	41	15	31.1	6.5	Strasburg CDP (part)
10 941	6 956	2 184	151 282	96.9	216 060	111 408	20 081	11 925	27.5	6.7	South Aurora CCD
9 663	6 306	1 975	120 220	96.0	172 210	89 212	17 944	10 702	26.9	7.6	Aurora city (part)
44	29	-	361	106.6	536	266	73	35	28.2	9.8	Foxfield town
77	33	9	2 087	117.9	3 942	1 829	119	74	13.3	2.6	Glendale city
11 381	7 331	2 524	92 533	97.3	136 100	70 030	21 236	12 388	25.4	11.6	Southwest Arapahoe CCD
6	1	-	31	109.7	64	31	7	3	1.5	10.8	Aurora city (part)
62	25	3	309	96.4	425	220	90	43	30.0	14.8	Bow Mar town (part)
1 239	495	98	13 018	96.4	18 420	9 563	1 832	965	28.0	7.2	Castlewood CDP
458	249	41	2 969	100.7	4 085	2 055	748	377	31.4	12.6	Cherry Hills Village city
165	133	22	924	85.9	1 317	721	320	181	23.3	18.6	Columbine CDP (part)
123	88	15	576	96.5	867	435	226	114	23.4	20.0	Columbine Valley town
1 790	1 850	876	16 012	98.1	25 298	12 882	4 516	2 813	20.3	14.2	Englewood city
690	252	63	5 501	100.6	7 759	3 929	1 005	503	29.7	9.1	Greenwood Village city
2 908	2 110	689	20 658	94.4	30 835	16 149	5 707	3 517	23.2	14.2	Littleton city (part)
388	253	64	2 756	103.2	4 131	2 034	705	424	26.2	12.6	Sheridan city
3 131	1 657	543	22 506	93.4	32 158	17 006	5 331	3 022	26.1	12.2	Southglenn CDP
805	300	73	4 882	102.7	7 391	3 704	1 178	566	25.3	11.9	Archuleta County
82	35	8	401	110.2	612	298	125	51	27.4	14.8	Arboles CCD
28	17	2	109	112.8	184	88	47	20	20.7	20.3	Arboles CDP
723	265	65	4 481	102.1	6 779	3 406	1 053	515	25.1	11.6	Pagosa Springs CCD
106	59	14	810	96.4	1 152	593	179	108	27.6	11.3	Pagosa Springs town
479	388	147	2 270	99.0	3 412	1 745	1 014	567	24.5	22.4	Baca County
66	25	4	208	115.9	325	161	95	49	27.6	21.2	Campo CCD
18	6	1	73	105.5	104	54	25	15	30.7	16.7	Campo town
31	38	9	173	102.9	253	127	78	41	27.9	22.2	Pritchett CCD
8	14	6	70	95.7	98	52	28	17	28.5	20.4	Pritchett town
243	207	94	1 147	94.2	1 727	904	544	307	22.5	24.4	Springfield CCD
164	164	81	827	88.9	1 228	659	409	240	21.4	26.2	Springfield town
12	9	2	56	96.4	86	42	23	12	21.8	20.9	Vilas town
139	118	40	742	100.7	1 107	553	297	170	25.7	19.9	Walsh CCD
6	4	1	34	97.1	55	27	11	6	17.9	16.4	Two Buttes town
74	75	31	368	96.5	543	280	180	105	24.9	24.9	Walsh town
494	347	113	2 619	129.0	4 573	1 916	954	464	23.8	15.9	Bent County
401	302	101	2 009	136.4	3 691	1 485	804	393	22.3	16.9	Las Animas CCD
242	182	71	1 421	94.1	2 006	1 068	495	302	27.3	17.9	Las Animas city
69	27	6	480	100.4	660	330	102	45	31.4	10.6	McClave CCD
24	18	6	130	120.0	222	101	48	26	22.4	16.8	Purgatoire Valley CCD
12 151	7 630	2 889	144 024	102.2	224 451	111 268	22 670	13 245	22.9	7.8	Boulder County
445	157	38	5 516	107.4	9 096	4 341	640	306	20.5	5.6	Bald Mountain CCD
5	-	-	145	108.3	212	107	5	2	29.8	1.7	Boulder city (part)
13	9	-	335	121.8	596	269	22	12	19.8	3.0	Coal Creek CDP (part)
10	3	1	70	142.9	144	63	14	7	15.3	8.2	Eldora CDP

Table 1. **Age and Sex: 2000**—Con.

[For information on confidentiality protection, nonsampling error, and definitions, see text]

State County County Subdivision Place	Total population	Median age	Age								
			Under 5 years	5 to 17 years	18 to 20 years	21 to 24 years	25 to 34 years	35 to 44 years	45 to 54 years	55 to 59 years	60 to 64 years
Boulder County—Con.											
Bald Mountain CCD—Con.											
Gold Hill CDP	210	39.8	10	38	4	6	25	53	53	10	5
Jamestown town	205	38.8	10	29	3	1	37	58	35	13	7
Nederland town	1 394	32.8	87	200	35	87	352	298	216	44	18
Ward town	169	34.7	8	38	5	6	29	31	41	7	3
Boulder CCD	114 021	30.4	4 802	13 788	11 840	13 904	20 648	16 357	15 702	4 590	3 255
Boulder city (part)	94 337	29.0	3 856	10 093	11 371	13 145	18 364	12 768	11 714	3 320	2 324
Eldorado Springs CDP	557	42.0	22	74	11	20	82	116	127	35	26
Gunbarrel CDP (part)	8 548	39.5	401	1 456	211	394	1 201	1 548	1 612	553	407
Lafayette city (part)	282	37.6	30	62	5	3	19	81	47	13	4
Louisville city (part)	351	37.2	21	107	11	5	16	101	63	13	5
Superior town (part)	690	30.1	48	120	33	56	165	117	94	21	9
Lafayette-Louisville CCD	79 364	34.5	5 845	16 412	2 460	3 415	12 307	16 585	12 341	2 959	1 965
Broomfield city (part)	21 474	35.9	1 273	4 597	838	1 030	2 709	4 046	3 344	956	701
Erie town (part)	4 282	31.6	578	777	83	86	1 049	1 006	458	97	61
Lafayette city (part)	22 915	33.7	1 815	4 467	739	1 000	4 016	4 773	3 455	813	515
Louisville city (part)	18 586	36.0	1 180	4 131	495	685	2 510	4 109	3 293	633	397
Superior town (part)	8 318	30.8	794	1 691	210	531	1 745	1 975	1 007	188	69
Longmont CCD	85 488	35.3	6 265	17 244	2 995	3 807	11 949	15 658	12 885	4 151	2 827
Boulder city (part)	34	48.5	-	3	-	-	7	9	3	0	5
Gunbarrel CDP (part)	41.9	41.9	53	166	34	23	51	174	208	70	46
Longmont city (part)	71 069	34.0	5 537	14 282	2 600	3 463	10 754	12 793	9 823	3 145	2 137
Lyons town	1 585	37.5	88	292	40	69	212	363	298	79	47
Niwot CDP	4 160	40.0	222	962	108	93	352	874	905	246	151
Upper St. Vrain CCD	977	45.3	28	111	22	29	115	177	242	68	72
Allenspark CDP	496	48.6	13	44	11	9	52	84	116	46	49
Chaffee County											
Buena Vista CCD	16 242	41.8	722	2 479	531	725	1 967	2 586	2 605	1 012	853
Buena Vista town	7 082	39.6	267	1 033	253	457	1 024	1 108	1 082	466	399
Salida CCD	2 195	42.2	108	411	45	67	232	355	373	128	109
Poncha Springs town	9 160	43.2	455	1 446	278	268	943	1 478	1 523	546	454
Salida city	466	40.5	31	77	17	15	47	80	74	21	24
Salida city	5 504	42.1	296	884	169	175	632	879	825	260	248
Cheyenne County											
Cheyenne Wells CCD	2 231	37.9	142	500	78	81	205	380	308	87	80
Cheyenne Wells town	1 625	36.4	116	364	62	70	164	286	216	62	51
Kit Carson CCD	1 010	37.6	79	196	37	45	107	175	137	40	33
Kit Carson town	606	42.4	26	136	16	11	41	94	92	25	29
Kit Carson town	253	45.1	13	46	7	6	26	28	36	4	12
Clear Creek County											
Georgetown CCD	9 322	40.2	534	1 569	230	291	1 117	1 923	2 012	592	396
Downsville-Lawson-Dumont CDP	2 649	39.2	145	438	76	108	341	532	531	169	114
Empire town	364	39.4	13	78	15	13	36	75	75	18	16
Georgetown town	355	39.9	21	75	7	8	23	86	83	21	10
Silver Plume town	1 088	38.9	55	152	35	51	170	199	212	82	43
Idaho Springs CCD	203	37.6	16	29	5	19	25	43	40	12	9
Idaho Springs city	6 673	40.6	389	1 131	154	183	776	1 391	1 481	423	282
St. Mary's CDP	1 889	38.7	100	337	69	102	238	334	354	94	81
St. Mary's CDP	251	32.5	21	46	4	14	54	46	50	9	6
Conejos County											
Antonito CCD	8 400	34.2	660	2 039	352	358	862	1 120	1 041	344	366
Antonito town	2 027	36.1	146	441	88	89	222	269	255	104	79
Conejos West CCD	873	36.5	66	185	34	39	91	111	120	38	29
La Jara CCD	586	42.4	42	118	14	12	53	69	85	35	51
La Jara town	3 731	33.5	287	948	161	175	350	529	457	144	136
Sanford town	877	35.0	59	218	38	37	86	129	132	31	41
Manassa CCD	817	28.1	60	228	42	48	95	110	86	34	26
Manassa town	2 056	30.6	185	532	89	82	237	253	244	61	100
Romeo town	1 042	30.6	93	258	50	48	114	125	126	35	51
Romeo town	375	29.5	31	110	12	13	50	55	43	9	18
Costilla County											
Blanca CCD	3 663	42.1	207	709	124	119	333	519	563	256	217
Blanca town	1 627	39.4	102	347	48	65	162	233	228	103	82
Fort Garland CDP	391	37.1	22	87	16	16	48	61	56	22	7
San Luis CCD	432	34.3	36	93	20	22	50	68	56	16	21
San Luis town	2 036	44.0	105	362	76	54	171	286	335	153	135
San Luis town	739	42.6	35	138	25	29	75	85	116	46	44
Crowley County											
Ordway CCD	5 518	36.6	243	796	187	361	990	1 196	769	228	151
Crowley town	5 034	36.4	215	689	178	345	942	1 123	691	203	138
Ordway town	187	40.1	7	41	13	8	12	29	29	7	8
Ordway town	389	33.1	34	101	8	11	54	47	50	16	8
Sugar City CCD	1 248	37.1	90	269	56	51	123	181	155	51	41
Sugar City town	484	40.2	28	107	9	16	48	73	78	25	13
Sugar City town	279	41.8	14	59	4	10	28	41	45	18	8
Custer County											
Westcliffe CCD	3 503	44.9	194	594	83	74	249	567	695	279	251
Silver Cliff town	3 503	44.9	194	594	83	74	249	567	695	279	251
Westcliffe town	512	35.7	47	105	10	22	70	63	63	42	22
Westcliffe town	417	44.3	21	72	17	10	33	64	86	22	25
Delta County											
Cedaredge CCD	27 834	42.3	1 606	5 080	819	925	2 671	3 895	4 145	1 654	1 566
Cedaredge town	7 653	49.0	339	1 223	177	166	554	906	1 143	527	594
Orchard City town (part)	1 854	50.7	93	256	51	51	145	208	225	102	138
Delta CCD	2 880	47.7	124	488	74	66	223	344	413	171	188
Delta city	11 482	38.1	783	2 194	385	503	1 370	1 665	1 531	583	512
Hotchkiss CCD	6 400	38.1	481	1 257	224	267	709	833	768	268	295
Crawford town	4 639	42.2	264	859	159	141	409	712	802	279	262
Hotchkiss town	366	36.1	30	81	7	14	43	57	46	19	13
Hotchkiss town	968	38.8	68	180	48	45	100	156	129	36	48
Orchard City town (part)	-	-	-	-	-	-	-	-	-	-	-
Paonia CCD	4 060	42.7	220	804	98	115	338	612	669	265	198
Paonia town	1 497	41.3	84	282	52	51	151	226	190	75	62

Table 1. **Age and Sex: 2000**—Con.

[For information on confidentiality protection, nonsampling error, and definitions, see text]

Age—Con.			Age and sex						Percent of total population		State County County Subdivision Place
65 to 74 years	75 to 84 years	85 years and over	All ages		18 years and over		65 years and over		Under 18 years	65 years and over	
			Female	Males per 100 females	Total	Female	Total	Female			
6	-	-	98	114.3	162	75	6	2	22.9	2.9	Boulder County—Con. Bald Mountain CCD—Con.
9	2	1	102	101.0	166	83	12	6	19.0	5.9	Gold Hill CDP
27	23	7	653	113.5	1 107	521	57	32	20.6	4.1	Jamestown town
1	-	-	83	103.6	123	64	1	1	27.2	0.6	Nederland town
4 588	3 170	1 377	55 349	106.0	95 431	46 254	9 135	5 363	16.3	8.0	Ward town
3 467	2 640	1 275	45 615	106.8	80 388	38 755	7 382	4 471	14.8	7.8	Boulder CCD
30	10	4	267	108.6	461	219	44	23	17.2	7.9	Boulder city (part)
487	237	41	4 259	100.7	6 691	3 361	765	399	21.7	8.9	Eldorado Springs CDP
15	3	-	134	110.4	190	93	18	7	32.6	6.4	Gunbarrel CDP (part)
5	3	1	171	105.3	223	110	9	5	36.5	2.6	Lafayette city (part)
16	9	2	314	119.7	522	244	27	14	24.3	3.9	Louisville city (part)
3 015	1 635	425	39 724	99.8	57 107	28 838	5 075	2 903	28.0	6.4	Superior town (part)
1 216	642	122	10 748	99.8	15 604	7 843	1 980	1 127	27.3	9.2	Lafayette-Louisville CCD
56	22	9	2 146	99.5	2 927	1 463	87	48	31.6	2.0	Broomfield city (part)
780	422	120	11 598	97.6	16 633	8 524	1 322	780	27.4	5.8	Erie town (part)
609	397	147	9 362	98.5	13 275	6 812	1 153	684	28.6	6.2	Lafayette city (part)
71	32	5	4 058	105.0	5 833	2 822	108	60	29.9	1.3	Louisville city (part)
4 032	2 637	1 038	42 972	98.9	61 979	31 431	7 707	4 617	27.5	9.0	Superior town (part)
2	1	-	18	88.9	31	18	4	3	8.8	11.8	Longmont CCD
40	17	5	433	104.8	668	326	62	32	24.7	7.0	Boulder city (part)
3 264	2 319	952	35 919	97.9	51 250	26 200	6 535	4 020	27.9	9.2	Gunbarrel CDP (part)
62	25	10	787	101.4	1 205	597	97	58	24.0	6.1	Longmont city (part)
165	62	20	2 051	102.8	2 976	1 464	247	131	28.5	5.9	Lyons town
71	31	11	463	111.0	838	404	113	56	14.2	11.6	Niwot CDP
40	24	8	241	105.8	439	214	72	39	11.5	14.5	Upper St. Vrain CCD
1 604	888	270	7 605	113.6	13 041	6 032	2 762	1 511	19.7	17.0	Allenspark CDP
649	275	69	2 971	138.4	5 782	2 335	993	516	18.4	14.0	Chaffee County
213	123	31	1 141	92.4	1 676	902	367	222	23.6	16.7	Buena Vista CCD
955	613	201	4 634	97.7	7 259	3 697	1 769	995	20.8	19.3	Buena Vista town
38	40	2	232	100.9	358	180	80	39	23.2	17.2	Salida CCD
566	409	161	2 829	94.6	4 324	2 244	1 136	684	21.4	20.6	Poncha Springs town
165	144	61	1 112	100.6	1 589	801	370	212	28.8	16.6	Salida city
115	92	27	806	101.6	1 145	564	234	132	29.5	14.4	Cheyenne County
73	67	21	505	100.0	735	368	161	96	27.2	15.9	Cheyenne Wells CCD
50	52	34	306	98.0	444	237	136	80	26.7	22.4	Cheyenne Wells town
22	28	25	136	86.0	194	107	75	43	23.3	29.6	Kit Carson CCD
414	197	47	4 465	108.8	7 219	3 435	658	342	22.6	7.1	Kit Carson town
139	44	12	1 241	113.5	2 066	957	195	104	22.0	7.4	Clear Creek County
17	8	-	166	119.3	273	125	25	14	25.0	6.9	Georgetown CCD
15	2	4	167	112.6	259	117	21	9	27.0	5.9	Downieville-Lawson-Dumont CDP
62	19	8	520	109.2	881	415	89	49	19.0	8.2	Empire town
3	2	-	89	128.1	158	69	5	2	22.2	2.5	Georgetown town
275	153	35	3 224	107.0	5 153	2 478	463	238	22.8	6.9	Silver Plume town
93	67	20	919	105.5	1 452	712	180	102	23.1	9.5	Idaho Springs CCD
-	1	-	115	118.3	184	78	1	1	26.7	0.4	Idaho Springs city
700	411	147	4 231	98.5	5 701	2 878	1 258	676	32.1	15.0	St. Mary's CDP
208	102	24	998	103.1	1 440	715	334	178	29.0	16.5	Conejos County
94	51	15	439	98.9	622	325	160	98	28.8	18.3	Antonito CCD
64	35	8	278	110.8	426	206	107	51	27.3	18.3	Antonito town
267	193	84	1 910	95.3	2 496	1 277	544	302	33.1	14.6	Conejos West CCD
56	33	17	457	91.9	600	320	106	63	31.6	12.1	La Jara CCD
41	33	14	406	101.2	529	269	88	53	35.3	10.8	La Jara town
161	81	31	1 045	96.7	1 339	680	273	145	34.9	13.3	Sanford town
77	45	20	532	95.9	691	350	142	76	33.7	13.6	Manassa CCD
26	8	-	194	93.3	234	125	34	19	37.6	9.1	Manassa town
360	202	54	1 833	99.8	2 747	1 400	616	332	25.0	16.8	Romeo town
172	74	11	815	99.6	1 178	601	257	127	27.6	15.8	Costilla County
37	17	2	189	106.9	282	139	56	29	27.9	14.3	Blanca CCD
32	17	1	233	85.4	303	168	50	31	29.9	11.6	Blanca town
188	128	43	1 018	100.0	1 569	799	359	205	22.9	17.6	Fort Garland CDP
79	49	18	380	94.5	566	298	146	82	23.4	19.8	San Luis CCD
315	201	81	1 807	205.4	4 479	1 314	597	328	18.8	10.8	San Luis town
274	164	72	1 558	223.1	4 130	1 136	510	282	18.0	10.1	Crowley County
20	12	1	94	98.9	139	72	33	17	25.7	17.6	Ordney CCD
30	18	12	198	96.5	254	132	60	39	34.7	15.4	Crowley town
104	79	48	655	90.5	889	488	231	144	28.8	18.5	Ordney Springs town
41	37	9	249	94.4	349	178	87	46	27.9	18.0	Ordney town
25	19	8	149	87.2	206	111	52	29	26.2	18.6	Sugar City CCD
353	136	28	1 715	104.3	2 715	1 344	517	249	22.5	14.8	Sugar City town
353	136	28	1 715	104.3	2 715	1 344	517	249	22.5	14.8	Custer County
40	25	3	261	96.2	360	187	68	33	29.7	13.3	Westcliffe CCD
28	29	10	216	93.1	324	163	67	38	22.3	16.1	Silver Cliff town
2 835	1 905	733	13 862	100.8	21 148	10 647	5 473	2 963	24.0	19.7	Westcliffe town
1 070	706	248	3 897	96.4	6 091	3 159	2 024	1 049	20.4	26.4	Delta County
269	240	76	985	88.2	1 505	812	585	333	18.8	31.6	Cedarage CCD
389	273	127	1 464	96.7	2 268	1 172	789	413	21.3	27.4	Cedarage town
980	686	290	5 671	102.5	8 505	4 200	1 956	1 131	25.9	17.0	Orchard City town (part)
604	480	214	3 382	89.2	4 662	2 513	1 298	799	27.2	20.3	Delta CCD
412	251	89	2 280	103.5	3 516	1 743	752	385	24.2	16.2	Delta city
29	18	9	176	108.0	255	130	56	31	30.3	15.3	Hotchkiss CCD
74	61	23	515	88.0	720	385	158	95	25.6	16.3	Hotchkiss town
-	-	-	(X)	(X)	(X)	(X)	(X)	(X)	(X)	(X)	Crawford town
373	262	106	2 014	101.6	3 036	1 545	741	398	25.2	18.3	Hotchkiss town
126	115	83	774	93.4	1 131	599	324	193	24.4	21.6	Orchard City town (part)
											Paonia CCD
											Paonia town

Table 1. **Age and Sex: 2000**—Con.

[For information on confidentiality protection, nonsampling error, and definitions, see text]

State County County Subdivision Place	Total population	Median age	Age								
			Under 5 years	5 to 17 years	18 to 20 years	21 to 24 years	25 to 34 years	35 to 44 years	45 to 54 years	55 to 59 years	60 to 64 years
Denver County	554 636	33.1	37 769	83 997	21 883	37 701	113 676	86 420	71 000	22 573	17 191
Denver CCD	554 636	33.1	37 769	83 997	21 883	37 701	113 676	86 420	71 000	22 573	17 191
Denver city	554 636	33.1	37 769	83 997	21 883	37 701	113 676	86 420	71 000	22 573	17 191
Dolores County	1 844	42.4	92	312	62	64	200	285	294	114	105
Dove Creek CCD	1 598	43.7	79	289	51	54	141	224	250	107	95
Dove Creek town	698	39.0	48	138	25	30	78	92	89	36	31
Rico CCD	246	35.6	13	23	11	10	59	61	44	7	10
Rico town	205	35.4	11	20	9	9	49	55	34	6	5
Douglas County	175 766	33.7	16 950	38 527	3 974	4 458	28 598	38 054	26 264	7 387	4 232
Castle Rock CCD	20 526	36.9	1 589	4 237	567	618	2 540	4 176	3 505	1 146	767
Castle Rock town (part)	13 765	34.2	1 217	2 859	397	503	2 082	2 805	2 034	596	407
Larkspur town	234	39.6	8	56	7	5	15	56	47	12	10
Perry Park CDP	1 180	47.3	56	196	15	7	61	190	273	143	98
Parker CCD	58 050	33.4	5 478	13 577	1 380	1 344	8 992	12 371	8 719	2 431	1 411
Aurora city (part)	-	-	-	-	-	-	-	-	-	-	-
Castle Rock town (part)	5 262	29.1	653	1 391	110	117	1 146	1 188	445	89	46
Cottonwood CDP	931	29.0	159	132	4	34	385	158	37	13	2
Franktown CDP	99	42.9	2	19	3	5	6	20	20	9	7
Grand View Estates CDP	691	40.2	36	141	24	19	63	147	153	30	34
Meridian CDP	184	28.2	22	19	10	18	56	37	14	4	3
Parker town	23 558	30.7	2 761	5 247	529	632	5 128	5 088	2 571	630	338
Stonegate CDP	6 284	32.4	706	1 768	106	96	787	1 650	841	144	86
The Pinery CDP	7 253	39.8	418	1 858	217	122	400	1 495	1 665	442	278
Sedalia CCD	97 190	33.3	9 883	20 713	2 027	2 496	17 066	21 507	14 040	3 810	2 054
Acres Green CDP	3 205	34.1	217	789	100	115	421	695	537	112	92
Carriage Club CDP	1 002	36.6	88	220	28	16	111	240	189	49	20
Castle Pines CDP	5 958	39.7	509	1 251	92	78	493	1 285	1 268	498	230
Castle Rock town (part)	1 197	26.7	105	157	107	168	335	172	93	27	20
Heritage Hills CDP	658	38.9	77	110	7	8	63	144	114	59	28
Highlands Ranch CDP	70 931	32.2	7 782	15 404	1 396	1 730	13 835	15 911	9 171	2 202	1 182
Littleton city (part)	63	48.5	5	13	-	1	6	2	10	1	7
Lone Tree city	4 873	36.9	391	986	102	159	618	1 065	957	267	140
Louivers CDP	237	43.8	14	49	5	1	13	44	43	21	12
Roxborough Park CDP	4 446	34.2	446	860	85	94	808	1 056	675	188	107
Sedalia CDP	211	40.3	11	34	6	5	27	41	38	12	8
Westcreek CDP	105	47.1	1	16	1	7	7	17	22	16	9
Eagle County	41 659	31.2	2 960	6 828	1 434	3 308	9 610	7 929	5 848	1 563	930
Basalt CCD	7 410	34.0	576	1 459	220	330	1 265	1 615	1 311	272	146
Basalt town (part)	1 952	35.1	137	318	54	77	383	426	363	95	41
El Jebel CDP	4 488	32.5	382	990	139	223	721	996	726	130	63
Eagle-Gypsum CCD	11 913	30.9	1 005	2 651	466	663	2 059	2 376	1 666	410	239
Eagle town	3 032	32.1	253	674	85	114	576	661	420	74	38
Edwards CDP (part)	2 170	26.6	193	428	147	238	436	269	256	109	44
Gypsum town	3 654	30.3	312	897	138	185	627	786	464	88	75
Minturn-Red Cliff CCD	22 336	30.8	1 379	2 718	748	2 315	6 286	3 938	2 871	881	545
Avon town	5 561	28.6	520	627	270	704	1 698	921	517	150	74
Eagle-Vail CDP	2 887	31.0	144	398	73	229	898	531	417	99	48
Edwards CDP (part)	6 087	33.7	426	1 051	148	285	1 318	1 316	965	235	160
Minturn town	1 068	31.5	57	159	47	90	264	197	134	42	22
Red Cliff town	289	32.9	21	39	14	26	60	46	29	15	10
Vail town	4 531	31.9	152	297	111	561	1 484	688	596	244	184
Elbert County	19 872	37.2	1 305	4 698	627	475	2 023	4 492	3 488	969	603
Agate CCD	459	39.2	28	105	16	15	38	75	76	17	22
Elizabeth CCD	17 992	37.1	1 191	4 257	565	416	1 843	4 188	3 230	880	514
Elizabeth town	1 434	29.6	144	333	67	72	250	273	179	28	28
Kiowa town	581	31.6	54	123	17	35	99	112	60	18	21
Ponderosa Park CDP	3 112	38.2	191	719	110	52	277	800	585	156	77
Simla CCD	1 421	38.0	86	336	46	44	142	229	182	72	67
Simla town	663	33.8	45	170	22	29	73	113	65	20	24
El Paso County	516 929	33.0	39 038	103 442	24 407	30 299	77 145	91 006	69 241	21 807	16 117
Black Forest-Peyton CCD	37 867	38.9	2 323	9 182	1 125	751	2 843	8 052	7 262	2 230	1 361
Black Forest CDP	13 247	39.6	707	3 199	414	260	919	2 925	2 742	783	479
Calhan town	896	35.8	62	204	26	40	102	150	118	41	23
Colorado Springs city (part)	841	43.0	53	142	20	11	70	154	102	15	17
Gleneagle CDP	4 246	39.3	285	1 002	123	72	318	871	819	256	158
Monument town (part)	432	30.9	55	93	5	8	103	100	48	9	6
Ramah town	117	44.5	7	25	3	1	13	11	24	8	11
Woodmoor CDP (part)	7 177	40.3	417	1 807	205	111	371	1 430	1 518	479	285
Cheyenne Mountain CCD	8 671	39.1	545	1 889	216	225	844	1 621	1 666	610	343
Colorado Springs city (part)	7 210	39.3	434	1 664	180	173	629	1 358	1 412	508	275
Colorado Springs CCD	352 176	33.6	26 108	66 539	15 615	21 268	53 967	60 516	47 199	15 004	11 304
Cimarron Hills CDP (part)	109	41.2	9	8	-	4	18	25	25	8	3
Colorado Springs city (part)	341 693	33.6	25 322	64 351	15 188	20 806	52 547	58 776	45 887	14 484	10 857
Fountain city (part)	748	31.4	66	175	27	42	105	130	78	32	27
Security-Widefield CDP (part)	119	37.8	11	19	6	6	13	18	23	5	1
Stratmoor CDP (part)	6 650	29.8	652	1 515	298	345	1 082	1 081	638	231	225
Elsmere CCD	28 006	30.3	2 807	6 325	843	1 323	5 481	5 720	2 960	834	593
Cimarron Hills CDP (part)	15 085	29.6	1 483	3 307	540	915	2 923	2 837	1 575	456	362
Colorado Springs city (part)	9 871	29.8	1 154	2 359	217	326	2 197	2 240	860	186	121
Fountain CCD	55 715	28.1	4 781	12 623	3 394	4 163	9 380	9 027	5 375	1 773	1 619
Colorado Springs city (part)	-	-	-	-	-	-	-	-	-	-	-
Fort Carson CDP	10 566	22.1	1 310	1 592	1 600	2 316	2 831	779	114	11	4
Fountain city (part)	14 404	29.2	1 368	3 625	579	691	2 390	2 580	1 543	504	382
Security-Widefield CDP (part)	29 726	33.6	2 060	7 227	1 170	1 083	4 007	5 497	3 589	1 184	1 175
Stratmoor CDP (part)	-	-	-	-	-	-	-	-	-	-	-
Monument CCD	19 383	27.4	1 311	3 338	2 412	2 069	2 499	3 081	2 470	713	438
Air Force Academy CDP	7 526	20.9	670	1 151	2 053	1 651	1 076	760	133	13	8
Colorado Springs city (part)	735	45.9	22	91	23	28	68	119	161	60	39
Manitou Springs city (part)	4 756	40.7	204	681	156	196	653	886	1 007	308	182
Monument town (part)	1 539	30.9	158	343	50	71	269	283	189	59	37
Palmer Lake town	2 179	36.7	135	488	49	80	264	498	392	90	46

Table 1. **Age and Sex: 2000**—Con.

[For information on confidentiality protection, nonsampling error, and definitions, see text]

Age—Con.			Age and sex						Percent of total population		State County County Subdivision Place
65 to 74 years	75 to 84 years	85 years and over	All ages		18 years and over		65 years and over		Under 18 years	65 years and over	
			Female	Males per 100 females	Total	Female	Total	Female			
30 643	23 369	8 414	274 429	102.1	432 870	215 266	62 426	37 731	22.0	11.3	Denver County
30 643	23 369	8 414	274 429	102.1	432 870	215 266	62 426	37 731	22.0	11.3	Denver CCD
30 643	23 369	8 414	274 429	102.1	432 870	215 266	62 426	37 731	22.0	11.3	Denver city
174	108	34	890	107.2	1 440	704	316	169	21.9	17.1	Dolores County
170	104	34	788	102.8	1 230	619	308	165	23.0	19.3	Dove Creek CCD
62	55	14	354	97.2	512	268	131	76	26.6	18.8	Dove Creek town
4	4	-	102	141.2	210	85	8	4	14.6	3.3	Rico CCD
3	4	-	84	144.0	174	70	7	4	15.1	3.4	Rico town
4 806	2 044	472	88 024	99.7	120 289	60 931	7 322	3 890	31.6	4.2	Douglas County
886	387	108	10 248	100.3	14 700	7 454	1 381	748	28.4	6.7	Castle Rock CCD
517	260	88	6 926	98.7	9 689	4 955	865	508	29.6	6.3	Castle Rock town (part)
11	6	1	118	98.3	170	88	18	7	27.4	7.7	Larkspur town
101	38	2	585	101.7	928	470	141	66	21.4	11.9	Perry Park CDP
1 507	645	195	29 074	99.7	38 995	19 816	2 347	1 258	32.8	4.0	Parker CCD
-	-	-	-	(X)	-	-	-	-	(X)	(X)	Aurora city (part)
64	13	-	2 608	101.8	3 218	1 637	77	45	38.8	1.5	Castle Rock town (part)
4	3	-	453	105.5	640	319	7	5	31.3	0.8	Cottonwood CDP
5	3	-	51	94.1	78	42	8	5	21.2	8.1	Franktown CDP
38	4	2	327	111.3	514	251	44	21	25.6	6.4	Grand View Estates CDP
-	1	-	84	119.0	143	66	1	1	22.3	0.5	Meridian CDP
381	187	66	11 897	98.0	15 550	8 002	634	389	34.0	2.7	Parker town
72	23	5	3 184	97.4	3 810	1 939	100	53	39.4	1.6	Stonegate CDP
244	100	14	3 596	101.7	4 977	2 487	358	180	31.4	4.9	The Pinery CDP
2 413	1 012	169	48 702	99.6	66 594	33 661	3 594	1 884	31.5	3.7	Sedalia CCD
78	43	6	1 576	103.4	2 199	1 089	127	69	31.4	4.0	Acres Green CDP
33	7	1	515	94.6	694	351	41	20	30.7	4.1	Carriage Club CDP
196	53	5	2 960	101.3	4 198	2 105	254	114	29.5	4.3	Castle Pines CDP
6	7	-	530	125.8	935	414	13	10	21.9	1.1	Castle Rock town (part)
36	11	1	339	94.1	471	243	48	23	28.4	7.3	Heritage Hills CDP
1 513	677	128	35 797	98.1	47 745	24 329	2 318	1 277	32.7	3.3	Highlands Ranch CDP
6	10	2	31	103.2	45	23	18	9	28.6	28.6	Littleton city (part)
140	41	7	2 456	98.4	3 496	1 796	188	99	28.3	3.9	Lone Tree city
16	19	-	117	102.6	174	86	35	17	26.6	14.8	Louviers CDP
94	32	1	2 173	104.6	3 140	1 543	127	61	29.4	-2.9	Roxborough Park CDP
16	8	5	93	126.9	166	74	29	13	21.3	13.7	Sedalia CDP
3	6	-	47	123.4	88	39	9	3	16.2	8.6	Westcreek CDP
873	311	65	18 846	121.0	31 871	14 117	1 249	597	23.5	3.0	Eagle County
139	58	19	3 505	111.4	5 375	2 495	216	111	27.5	2.9	Basalt CCD
44	11	3	918	112.6	1 497	692	58	34	23.3	3.0	Basalt town (part)
72	33	13	2 153	108.5	3 116	1 469	118	61	30.6	2.6	El Jebel CDP
231	116	31	5 542	115.0	8 257	3 772	378	199	30.7	3.2	Eagle-Gypsum CCD
74	46	17	1 448	109.4	2 105	1 013	137	91	30.6	4.5	Eagle town
40	10	-	926	134.3	1 549	603	50	16	28.6	2.3	Edwards CDP (part)
43	32	7	1 738	110.2	2 445	1 166	82	44	33.1	2.2	Gypsum town
503	137	15	9 799	127.9	18 239	7 850	655	287	18.3	2.9	Minturn-Red Cliff CCD
67	12	1	2 303	141.5	4 414	1 809	80	41	20.6	1.4	Avon town
42	7	1	1 311	120.2	2 345	1 032	50	22	18.8	1.7	Eagle-Vail CDP
147	35	1	2 887	110.8	4 610	2 170	183	65	24.3	3.0	Edwards CDP (part)
35	18	3	494	116.2	852	384	56	27	20.2	5.2	Minturn town
16	11	2	129	124.0	229	101	29	16	20.8	10.0	Red Cliff town
161	48	5	1 887	140.1	4 082	1 680	214	98	9.9	4.7	Vail town
745	344	103	9 906	100.6	13 869	6 937	1 192	589	30.2	6.0	Elbert County
35	25	7	231	98.7	326	159	67	31	29.0	14.6	Agate CCD
614	241	53	8 969	100.6	12 544	6 275	908	445	30.3	5.0	Elizabeth CCD
39	17	4	698	105.4	957	479	60	29	33.3	4.2	Elizabeth town
21	15	6	282	106.0	404	202	42	24	30.5	7.2	Kiowa town
95	44	6	1 556	100.0	2 202	1 106	145	65	29.2	4.7	Ponderosa Park CDP
96	78	43	706	101.3	999	503	217	113	29.7	15.3	Simla CCD
38	38	26	343	93.3	448	239	102	63	32.4	15.4	Simla town
25 305	14 998	4 484	257 331	100.9	374 449	188 338	44 787	26 062	27.6	8.7	El Paso County
1 697	857	184	18 734	102.1	26 362	13 232	2 738	1 384	30.4	7.2	Black Forest-Peyton CCD
566	214	39	6 540	102.6	9 341	4 683	819	422	29.5	6.2	Black Forest CDP
71	40	19	480	86.7	630	341	130	84	29.7	14.5	Calhan town
24	162	71	439	91.6	646	355	257	159	23.2	30.6	Colorado Springs city (part)
235	99	8	2 102	102.0	2 959	1 484	342	162	30.3	8.1	Gleneagle CDP
4	1	-	217	99.1	284	148	5	2	34.3	1.2	Monument town (part)
7	5	2	61	91.8	85	41	14	6	27.4	12.0	Ramah town
359	176	19	3 534	103.1	4 953	2 469	554	262	31.0	7.7	Woodmoor CDP (part)
460	220	32	4 391	97.5	6 237	3 193	712	365	28.1	8.2	Cheyenne Mountain CCD
374	180	23	3 671	96.4	5 112	2 634	577	301	29.1	8.0	Colorado Springs city (part)
18 614	12 129	3 913	177 977	97.9	259 529	133 000	34 656	20 624	26.3	9.8	Colorado Springs CCD
8	1	-	43	153.5	92	37	9	4	15.6	8.3	Cimarron Hills CDP (part)
17 874	11 839	3 852	172 691	97.9	252 110	129 213	33 565	20 033	26.2	9.8	Colorado Springs city (part)
54	9	3	391	91.3	507	265	66	37	32.2	8.8	Fountain city (part)
11	4	2	62	91.9	89	43	17	10	25.2	14.3	Security-Widefield CDP (part)
389	156	38	3 348	98.6	4 483	2 302	583	308	32.6	8.8	Stratmoor CDP (part)
776	287	57	14 018	99.8	18 874	9 557	1 120	621	32.6	4.0	Elsmere CCD
479	168	40	7 562	99.5	10 295	5 270	687	384	31.8	4.6	Cimarron Hills CDP (part)
140	66	5	4 967	98.7	6 358	3 176	211	113	35.6	2.1	Colorado Springs city (part)
2 562	872	146	26 335	111.6	38 311	17 929	3 580	1 986	31.2	6.4	Fountain CCD
6	3	-	-	(X)	-	-	-	-	(X)	(X)	Colorado Springs city (part)
531	177	34	7 255	98.5	9 411	4 820	742	412	34.7	5.2	Fort Carson CDP
1 955	672	107	15 069	97.3	20 439	10 605	2 734	1 520	31.2	9.2	Fountain city (part)
-	-	-	-	(X)	-	-	-	-	(X)	(X)	Security-Widefield CDP (part)
593	355	104	8 548	126.8	14 734	6 299	1 052	617	24.0	5.4	Stratmoor CDP (part)
7	4	-	2 581	191.6	5 705	1 699	11	8	24.2	0.1	Monument CCD
56	42	26	373	97.1	622	314	124	79	15.4	16.9	Air Force Academy CDP
251	185	47	2 442	94.8	3 871	2 013	483	287	18.6	10.2	Colorado Springs city (part)
38	38	4	780	97.3	1 038	530	80	47	32.6	5.2	Manitou Springs city (part)
81	40	16	1 065	104.6	1 556	786	137	83	28.6	6.3	Monument town (part)
											Palmer Lake town

Table 1. **Age and Sex: 2000**—Con.

[For information on confidentiality protection, nonsampling error, and definitions, see text]

State County County Subdivision Place	Total population	Median age	Age									
			Under 5 years	5 to 17 years	18 to 20 years	21 to 24 years	25 to 34 years	35 to 44 years	45 to 54 years	55 to 59 years	60 to 64 years	
El Paso County—Con.												
Monument CCD—Con.												
Woodmoor CDP (part)	-	-	-	-	-	-	-	-	-	-	-	-
Pikes Peak CCD	3 799	42.2	162	687	84	88	369	734	888	247	166	
Cascade-Chipita Park CDP	1 709	42.3	66	351	32	34	157	316	376	104	75	
Colorado Springs city (part)	516	45.0	21	93	12	10	27	95	134	56	25	
Green Mountain Falls town (part)	727	41.3	31	110	22	19	72	160	187	35	32	
Manitou Springs city (part)	224	48.4	2	40	6	1	5	32	65	23	18	
Southeastern El Paso CCD	11 312	31.3	1 001	2 859	358	412	1 762	2 255	1 421	396	293	
Colorado Springs city (part)	24	32.0	4	3	-	1	5	2	6	1	-	
Fountain city (part)	45	48.3	-	7	2	1	2	6	18	5	1	
Fremont County	46 145	38.8	2 236	7 268	1 352	2 091	6 975	8 440	6 680	2 389	1 985	
Canon City CCD	28 925	38.7	1 402	4 529	906	1 423	4 267	5 208	3 846	1 364	1 251	
Brookside town	219	41.8	11	40	7	5	24	35	29	17	11	
Canon City city	15 431	39.8	919	2 705	446	593	1 868	2 482	1 953	732	636	
Florence city (part)	-	-	-	-	-	-	-	-	-	-	-	
Lincoln Park CDP	3 904	44.4	166	734	115	93	353	521	551	224	277	
Williamsburg town (part)	4	70.5	-	-	-	-	-	-	-	-	1	
Cotopaxi CCD	3 145	46.4	112	531	69	64	222	490	636	280	237	
Florence CCD	9 445	36.9	429	1 238	214	464	1 998	1 970	1 384	448	291	
Coal Creek town	303	37.1	15	80	9	6	32	53	48	14	13	
Florence city (part)	3 653	36.1	270	734	109	146	503	515	458	173	144	
Rockvale town	426	38.6	26	80	13	16	56	65	73	32	15	
Williamsburg town (part)	7 130	34.2	49	174	19	23	101	119	109	36	25	
Penrose-Portland CCD	4 630	38.7	70	970	163	140	488	772	814	297	206	
Penrose CDP	4 070	38.7	253	864	144	116	433	668	698	262	179	
Garfield County	43 791	34.2	3 264	8 617	1 676	2 257	6 658	7 786	6 482	1 843	1 368	
Glenwood Springs CCD	20 782	34.6	1 403	3 774	886	1 221	3 238	3 712	3 512	907	583	
Carbondale town	5 196	30.9	427	930	228	380	1 027	918	710	159	103	
Glenwood Springs city	7 736	36.2	499	1 287	288	445	1 204	1 373	1 364	344	218	
Grand Valley CCD	5 107	37.7	359	968	171	198	660	706	527	249	264	
Battlement Mesa CDP	3 497	40.0	233	594	102	140	442	431	316	173	209	
Parachute town	1 006	29.3	96	248	43	49	164	161	96	37	22	
New Castle CCD	7 511	34.1	593	1 619	250	305	1 118	1 491	1 141	310	247	
New Castle town	1 984	30.0	208	425	71	117	379	392	224	59	42	
Silt town	1 740	31.4	137	393	59	77	306	349	214	51	51	
Rifle CCD	10 391	31.8	909	2 256	369	533	1 642	1 877	1 302	377	274	
Rifle city	6 784	30.9	641	1 454	251	372	1 129	1 203	784	227	147	
Gilpin County	4 757	38.3	269	737	101	173	778	1 001	1 002	284	142	
Central City CCD	4 757	38.3	269	737	101	173	778	1 001	1 002	284	142	
Black Hawk city	118	41.0	2	19	1	6	20	19	27	7	7	
Central City city	515	39.4	32	53	12	40	64	111	109	36	14	
Coal Creek CDP (part)	181	43.8	7	29	-	2	24	29	41	22	6	
Grand County	12 442	36.9	717	1 994	412	705	1 991	2 325	2 211	638	481	
Granby CCD	9 531	37.5	474	1 426	297	592	1 563	1 783	1 748	505	411	
Fraser town	910	31.1	50	113	20	109	246	174	122	22	20	
Granby town	1 525	33.9	93	335	56	83	217	294	245	57	44	
Grand Lake town	447	44.3	19	56	7	21	57	74	111	31	17	
Hot Sulphur Springs town (part)	520	36.0	30	97	19	28	77	104	99	16	19	
Tabernash CDP	165	34.3	7	33	3	4	39	39	20	5	5	
Winter Park town	662	36.2	11	72	28	48	159	132	109	41	29	
Kremmling CCD	2 911	34.8	243	568	115	113	428	542	463	133	70	
Hot Sulphur Springs town (part)	1	69.5	-	-	-	-	-	-	-	-	-	
Kremmling town	1 578	33.5	137	321	62	71	243	287	231	67	31	
Gunnison County	13 956	30.4	642	1 857	1 360	1 585	2 555	2 037	1 972	585	398	
Crested Butte CCD	3 537	31.5	172	373	86	326	1 113	638	533	150	61	
Crested Butte town	1 529	30.6	59	148	34	142	590	260	207	43	17	
Mount Crested Butte town	707	31.0	25	41	31	91	221	120	93	37	22	
Gunnison CCD	9 557	28.4	422	1 362	1 253	1 235	1 323	1 274	1 266	357	285	
Gunnison city	5 409	23.7	231	585	1 106	1 002	790	555	488	140	107	
Pitkin town	124	44.8	8	20	4	2	13	16	27	9	6	
Sapinero CCD	374	40.8	20	66	14	14	50	47	67	35	22	
Somerset CCD	488	43.9	28	56	7	10	69	78	106	43	30	
Marble town	105	43.8	1	20	-	3	14	15	28	12	5	
Hinsdale County	790	43.9	48	106	12	25	86	147	159	67	48	
Lake City CCD	790	43.9	48	106	12	25	86	147	159	67	48	
Lake City town	375	43.4	22	45	10	13	44	73	67	37	25	
Huerfano County	7 862	41.7	344	1 303	231	339	892	1 261	1 206	519	429	
Gardner CCD	583	45.4	18	106	25	23	38	75	135	61	40	
La Veta CCD	1 596	44.9	69	287	37	28	112	269	317	130	98	
La Veta town	924	43.3	46	181	26	20	72	159	179	52	40	
Walsenburg CCD	5 683	40.2	257	910	169	288	742	917	754	328	291	
Walsenburg city	4 182	37.9	213	663	139	250	622	678	491	204	192	
Jackson County	1 577	40.5	89	314	39	46	159	265	259	116	84	
Walden CCD	1 577	40.5	89	314	39	46	159	265	259	116	84	
Walden town	734	40.5	41	149	24	26	67	120	118	42	31	
Jefferson County	527 056	36.8	33 280	100 206	19 004	23 599	71 650	97 374	84 675	27 190	19 252	
Central Jefferson CCD	23 952	41.1	1 293	4 833	592	416	2 124	4 854	5 108	1 631	981	
Evergreen CDP	9 216	40.7	507	1 883	244	176	852	1 875	1 889	622	409	
Indian Hills CDP	1 197	41.4	52	214	34	25	120	259	277	70	49	
Kittredge CDP	954	36.6	55	179	20	31	166	221	180	40	22	
Morrison town (part)	354	68.0	4	28	10	7	15	41	37	16	15	
Golden CCD	29 997	37.5	1 630	4 832	1 754	1 677	3 847	5 567	5 396	1 757	1 123	
Applewood CDP (part)	-	-	-	-	-	-	-	-	-	-	-	
Arvada city (part)	220	37.5	12	54	4	8	18	57	48	11	4	
Coal Creek CDP (part)	1 399	40.2	67	236	22	32	182	336	327	74	53	
Genesee CDP	3 699	45.0	201	604	51	57	230	708	956	398	207	

Table 1. **Age and Sex: 2000**—Con.

[For information on confidentiality protection, nonsampling error, and definitions, see text]

Age—Con.			Age and sex						Percent of total population		State County County Subdivision Place
65 to 74 years	75 to 84 years	85 years and over	All ages		18 years and over		65 years and over		Under 18 years	65 years and over	
			Female	Males per 100 females	Total	Female	Total	Female			
-	-	-	-	(X)	-	-	-	-	(X)	(X)	El Paso County—Con. Monument CCD—Con. Woodmoor CDP (part)
232	127	15	1 843	106.1	2 950	1 465	374	192	22.3	9.8	Pikes Peak CCD
122	68	8	825	107.2	1 292	645	198	97	24.4	11.6	Cascade-Chipita Park CDP
35	8	-	268	92.5	402	206	43	17	22.1	8.3	Colorado Springs city (part)
34	21	4	360	101.9	586	306	59	40	19.4	8.1	Green Mountain Falls town (part)
16	15	1	113	98.2	182	93	32	15	18.8	14.3	Manitou Springs city (part)
371	151	33	5 485	106.2	7 452	3 663	555	273	34.1	4.9	Southeastern El Paso CCD
2	-	-	12	100.0	17	10	2	1	29.2	8.3	Colorado Springs city (part)
1	1	1	19	136.8	38	17	3	2	15.6	6.7	Fountain city (part)
3 574	2 263	892	19 728	133.9	36 641	15 048	6 729	3 751	20.6	14.6	Fremont County
2 343	1 675	711	12 731	127.2	22 994	9 789	4 729	2 747	20.5	16.3	Canon City CCD
20	14	6	111	97.3	168	83	40	20	23.3	18.3	Brookside town
1 404	1 117	576	7 711	100.1	11 807	5 924	3 097	1 903	23.5	20.1	Canon City city
-	-	-	-	(X)	-	-	-	-	(X)	(X)	Florence city (part)
475	319	76	2 022	93.1	3 004	1 583	870	471	23.1	22.3	Lincoln Park CDP
3	-	-	2	100.0	4	2	3	1	-	75.0	Williamsburg town (part)
342	132	30	1 559	101.7	2 502	1 241	504	238	20.4	16.0	Cotopaxi CCD
552	326	131	3 150	199.8	7 778	2 340	1 009	522	17.6	10.7	Florence CCD
15	15	3	158	91.8	208	113	33	17	31.4	10.9	Coal Creek town
337	187	77	1 903	92.0	2 649	1 418	601	357	27.5	16.5	Florence city (part)
26	13	11	217	96.3	320	166	50	32	24.9	11.7	Rockvale town
38	15	2	352	101.7	487	242	55	26	31.4	7.7	Williamsburg town (part)
337	130	20	2 288	102.4	3 367	1 678	487	244	27.3	10.5	Penrose-Portland CCD
312	121	20	2 019	101.6	2 953	1 474	453	228	27.4	11.1	Penrose CDP
2 126	1 289	425	21 302	105.6	31 910	15 566	3 840	2 123	27.1	8.8	Garfield County
817	523	206	10 078	106.2	15 605	7 631	1 546	903	24.9	7.4	Glenwood Springs CCD
131	119	64	2 473	110.1	3 839	1 848	314	205	26.1	6.0	Carbondale town
361	257	96	3 801	103.5	5 950	2 964	714	441	23.1	9.2	Glenwood Springs city
618	335	52	2 587	97.4	3 780	1 922	1 005	521	26.0	19.7	Grand Valley CCD
531	282	44	1 802	94.1	2 670	1 387	857	447	23.6	24.5	Battlement Mesa CDP
51	34	5	501	100.8	662	325	90	49	34.2	8.9	Parachute town
263	136	38	3 657	105.4	5 299	2 588	437	226	29.5	5.8	New Castle CCD
35	25	7	992	100.0	1 351	677	67	38	31.9	3.4	New Castle town
56	34	13	833	108.9	1 210	592	103	61	30.5	5.9	Silt town
428	295	129	4 980	108.7	7 226	3 425	852	473	30.5	8.2	Rifle CCD
268	231	77	3 291	106.1	4 689	2 279	576	330	30.9	8.5	Rifle city
184	73	13	2 236	112.7	3 751	1 736	270	126	21.1	5.7	Gilpin County
184	73	13	2 236	112.7	3 751	1 736	270	126	21.1	5.7	Central City CCD
6	3	1	51	131.4	97	42	10	7	17.8	8.5	Black Hawk city
29	13	2	239	115.5	430	200	44	24	16.5	8.5	Central City city
15	5	1	92	96.7	145	74	21	10	19.9	11.6	Coal Creek CDP (part)
676	218	74	5 849	112.7	9 731	4 511	968	473	21.8	7.8	Grand County
548	146	38	4 464	113.5	7 631	3 540	732	350	19.9	7.7	Granby CCD
30	4	-	396	129.8	747	324	34	16	17.9	3.7	Fraser town
67	28	6	768	98.6	1 097	537	101	54	28.1	6.6	Granby town
37	12	5	199	124.6	372	167	54	30	16.8	12.1	Grand Lake town
22	6	3	234	122.2	393	168	31	13	24.4	6.0	Hot Sulphur Springs town (part)
7	2	1	74	123.0	125	52	10	5	24.2	6.1	Tabernash CDP
26	7	-	272	143.4	579	238	33	17	12.5	5.0	Winter Park town
128	72	36	1 385	110.2	2 100	971	236	123	27.9	8.1	Kremmling CCD
1	-	-	-	(X)	1	-	1	-	-	100.0	Hot Sulphur Springs town (part)
56	42	30	782	101.8	1 120	536	128	74	29.0	8.1	Kremmling town
588	283	94	6 393	118.3	11 457	5 187	965	504	17.9	6.9	Gunnison County
73	12	-	1 551	128.0	2 992	1 278	85	35	15.4	2.4	Crested Butte CCD
22	7	-	681	124.5	1 322	570	29	11	13.5	1.9	Crested Butte town
22	4	-	271	160.9	641	250	26	10	9.3	3.7	Mount Crested Butte town
452	238	90	4 442	115.2	7 773	3 592	780	421	18.7	8.2	Gunnison CCD
212	130	63	2 457	120.1	4 593	2 065	405	237	15.1	7.5	Gunnison city
10	6	3	67	85.1	96	48	19	10	22.6	15.3	Pitkin town
34	5	-	179	108.9	288	133	39	16	23.0	10.4	Sapinero CCD
29	28	4	221	120.8	404	184	61	32	17.2	12.5	Somerset CCD
5	2	-	48	118.8	84	36	7	2	20.0	6.7	Marble town
64	22	6	384	105.7	636	303	92	41	19.5	11.6	Hinsdale County
64	22	6	384	105.7	636	303	92	41	19.5	11.6	Lake City CCD
26	12	1	179	109.5	308	143	39	18	17.9	10.4	Lake City town
656	510	172	3 593	118.8	6 215	2 790	1 338	712	20.9	17.0	Huerfano County
37	21	4	285	104.6	459	218	62	26	21.3	10.6	Gardner CCD
143	84	22	812	96.6	1 240	645	249	135	22.3	15.6	La Veta CCD
80	52	17	481	92.1	697	373	149	88	24.6	16.1	La Veta town
476	405	146	2 496	127.7	4 516	1 927	1 027	551	20.5	18.1	Walsenburg CCD
326	291	113	1 794	133.1	3 306	1 371	730	439	20.9	17.5	Walsenburg city
127	62	17	783	101.4	1 174	565	206	104	25.6	13.1	Jackson County
127	62	17	783	101.4	1 174	565	206	104	25.6	13.1	Walden CCD
74	32	10	370	98.4	544	273	116	67	25.9	15.8	Walden town
28 352	16 857	5 617	264 839	99.0	393 570	200 025	50 826	29 259	25.3	9.6	Jefferson County
1 220	626	274	12 031	99.1	17 826	9 055	2 120	1 162	25.6	8.9	Central Jefferson CCD
521	200	38	4 622	99.4	6 826	3 472	759	377	25.9	8.2	Evergreen CDP
60	30	7	610	96.2	931	467	97	50	22.2	8.1	Indian Hills CDP
24	11	5	479	99.2	720	364	40	22	24.5	4.2	Kittredge CDP
28	58	95	222	59.5	322	207	181	142	9.0	51.1	Morrison town (part)
1 501	742	171	14 021	113.9	23 535	11 050	2 414	1 318	21.5	8.0	Golden CCD
-	-	-	-	(X)	-	-	-	-	(X)	(X)	Applewood CDP (part)
3	1	-	111	98.2	154	78	4	2	30.0	1.8	Arvada city (part)
52	13	5	648	115.9	1 096	505	70	32	21.7	5.0	Coal Creek CDP (part)
222	60	5	1 828	102.4	2 894	1 437	287	128	21.8	7.8	Genesee CDP

Table 1. **Age and Sex: 2000**—Con.

[For information on confidentiality protection, nonsampling error, and definitions, see text]

State County County Subdivision Place	Total population	Median age	Age									
			Under 5 years	5 to 17 years	18 to 20 years	21 to 24 years	25 to 34 years	35 to 44 years	45 to 54 years	55 to 59 years	60 to 64 years	
Jefferson County—Con.												
Golden CCD—Con.												
Golden city (part)	16 312	32.7	922	2 345	1 469	1 363	2 607	2 820	2 241	729	491	
Morrison town (part)	76	37.5	3	16	-	3	10	21	8	4	4	
West Pleasant View CDP (part)	345	31.8	22	57	19	18	73	56	57	16	1	
Northeast Jefferson CCD	450 166	36.3	29 036	85 284	16 117	21 138	64 025	81 820	68 827	22 440	16 372	
Applewood CDP (part)	7 123	43.9	352	1 230	172	228	564	1 147	1 231	480	393	
Arvada city (part)	99 086	37.2	6 385	19 625	3 593	4 132	12 129	17 799	15 343	5 373	3 992	
Bow Mar town (part)	240	49.3	18	31	3	6	10	39	43	22	16	
Broomfield city (part)	1 549	32.8	131	307	32	72	308	321	185	55	52	
Columbine CDP (part)	22 377	38.6	1 262	4 845	804	681	2 272	4 109	4 088	1 449	967	
East Pleasant View CDP	369	37.4	16	76	15	21	38	79	52	12	18	
Edgewater city	5 445	31.3	452	860	252	426	1 075	826	635	210	166	
Golden city (part)	847	34.5	55	162	33	41	142	163	142	43	26	
Ken Caryl CDP	30 887	34.0	2 235	7 167	1 024	1 093	4 446	6 476	5 280	1 200	665	
Lakeside town	20	44.0	1	2	2	1	2	2	5	1	-	
Lakewood city	144 126	36.5	8 740	23 302	5 539	8 353	22 577	24 186	20 461	7 562	5 996	
Littleton city (part)	-	-	-	-	-	-	-	-	-	-	-	
Morrison town (part)	-	-	-	-	-	-	-	-	-	-	-	
Mountain View town	569	37.9	34	81	21	22	95	99	86	27	24	
Superior town (part)	3	50.5	-	-	1	-	-	-	1	-	-	
Westminster city (part)	43 521	32.0	3 135	9 459	1 656	2 156	7 749	8 855	6 424	1 459	834	
West Pleasant View CDP (part)	3 587	35.1	205	578	153	266	582	659	506	160	130	
Wheat Ridge city	32 913	40.0	2 021	4 966	968	1 528	4 363	5 274	4 592	1 563	1 384	
South Jefferson CCD	22 941	40.4	1 321	5 257	541	368	1 654	5 133	5 344	1 362	776	
Aspen Park CDP	874	38.8	49	193	20	22	86	218	171	39	22	
Columbine CDP (part)	-	-	-	-	-	-	-	-	-	-	-	
Littleton city (part)	109	32.4	12	18	1	1	30	32	10	4	1	
Morrison town (part)	-	-	-	-	-	-	-	-	-	-	-	
Kiowa County	1 622	39.7	97	323	51	67	152	248	231	83	85	
Eads CCD	1 058	40.2	63	206	32	43	101	152	152	52	49	
Eads town	747	41.4	40	135	22	34	71	109	111	33	29	
Haswell CCD	153	38.8	6	35	6	5	12	34	24	6	6	
Haswell town	84	34.0	5	23	4	3	7	17	10	-	4	
Sheridan Lake CCD	411	38.8	28	82	13	19	39	62	55	25	30	
Sheridan Lake town	66	30.0	7	14	4	-	11	10	6	5	3	
Kit Carson County	8 011	37.4	491	1 650	286	313	952	1 369	989	428	362	
Burlington CCD	5 151	36.0	339	1 006	203	235	697	910	600	270	207	
Bethune town	225	26.8	17	63	15	11	30	33	18	13	8	
Burlington city	3 678	35.6	249	679	134	182	553	653	393	188	144	
Flagler CCD	1 343	42.2	58	282	36	35	111	210	189	78	73	
Flagler town	612	41.5	26	132	20	15	49	93	80	38	25	
Seibert town	180	48.7	6	23	1	2	17	30	26	10	12	
Stratton CCD	1 517	38.3	94	362	47	43	144	249	200	80	82	
Stratton town	669	40.1	34	135	24	23	66	108	77	45	35	
Vona town	95	48.4	8	15	-	1	11	11	14	2	13	
Lake County	7 812	30.5	613	1 487	386	611	1 381	1 208	1 036	285	292	
Leadville CCD	6 410	32.0	431	1 157	308	485	1 095	1 029	886	264	273	
Leadville city	2 821	33.7	176	419	125	216	525	445	397	111	113	
Leadville North CDP	1 942	30.2	146	414	85	137	318	313	253	73	95	
Leadville North CCD	1 402	24.6	182	330	78	126	286	179	150	21	19	
La Plata County	43 941	35.6	2 236	7 731	2 850	3 247	5 587	7 153	7 187	2 236	1 586	
Bayfield CCD	6 584	39.3	378	1 271	173	218	749	1 240	1 212	430	313	
Bayfield town	1 549	34.6	97	387	53	62	186	279	245	84	40	
Durango CCD	27 321	33.6	1 251	4 193	2 317	2 665	3 678	4 128	4 244	1 270	904	
Durango city	13 922	29.2	516	1 796	1 803	1 827	2 002	1 791	1 886	489	327	
Durango Southwest CCD	4 825	39.0	264	1 000	159	156	518	806	943	274	187	
Ignacio CCD	5 211	34.3	343	1 267	201	208	642	979	788	262	182	
Ignacio town	669	35.7	38	166	27	23	73	127	82	29	26	
Larimer County	251 494	33.2	15 261	44 494	15 908	19 752	36 185	41 099	35 658	11 145	7 955	
Berthoud CCD	11 053	38.0	637	2 519	405	328	1 036	2 382	1 954	593	396	
Berthoud town (part)	4 823	35.5	337	1 084	166	172	612	1 015	705	197	124	
Campion CDP (part)	1 039	36.4	59	258	47	35	102	207	177	51	39	
Estes Park CCD	11 034	45.5	419	1 510	306	351	1 033	1 792	1 938	848	764	
Estes Park town	5 413	45.0	244	707	119	193	584	856	862	386	344	
Fort Collins CCD	140 712	29.3	8 289	22 845	12 302	15 660	22 946	21 104	17 634	5 086	3 441	
Fort Collins city (part)	116 538	28.1	6 763	18 171	11 510	14 489	19 649	16 905	13 563	3 707	2 529	
Laporte CDP (part)	2 594	37.1	144	520	93	131	325	505	437	132	89	
Livermore CCD	4 738	44.6	194	677	95	116	452	869	1 072	363	301	
Red Feather Lakes CDP	525	54.4	18	50	8	8	33	65	83	62	67	
Loveland CCD	73 203	36.9	4 987	14 691	2 510	2 854	9 314	12 958	11 144	3 641	2 685	
Campion CDP (part)	793	38.6	40	172	27	16	93	126	132	65	33	
Fort Collins city (part)	2 076	30.8	237	360	52	114	449	376	289	69	54	
Loveland city	50 608	36.0	3 552	10 062	1 820	2 152	6 892	8 619	7 076	2 290	1 821	
Windsor town (part)	259	39.1	17	59	6	-	27	60	43	23	15	
Timnath-Wellington CCD	10 754	36.5	735	2 252	290	443	1 404	1 994	1 916	614	368	
Fort Collins city (part)	38	35.0	1	6	-	3	9	4	3	7	3	
Laporte CDP (part)	97	37.5	4	25	1	4	10	20	17	4	5	
Timnath town	223	39.1	14	54	2	-	23	57	37	12	8	
Wellington town	2 672	29.7	262	611	66	136	557	464	301	86	54	
Windsor town (part)	25	35.8	-	3	2	1	5	3	7	1	-	
Las Animas County	15 207	40.9	849	2 838	656	540	1 529	2 125	2 308	858	772	
Aguilar CCD	1 114	45.1	52	194	40	31	103	134	174	91	67	
Aguilar town	593	45.0	30	108	16	23	61	59	88	47	34	
Branson CCD	209	42.1	9	44	3	1	18	43	30	15	6	
Branson town	77	42.5	2	18	1	-	2	21	11	2	3	
Kim CCD	334	45.6	12	59	9	5	29	48	50	27	26	
Kim town	65	43.5	1	10	1	1	6	14	12	-	8	
Model CCD	177	40.9	8	39	6	8	8	31	33	10	8	
Trinidad CCD	11 811	39.8	691	2 247	551	455	1 240	1 612	1 725	592	565	

Table 1. **Age and Sex: 2000—Con.**

[For information on confidentiality protection, nonsampling error, and definitions, see text]

Age—Con.			Age and sex						Percent of total population		State County County Subdivision Place
65 to 74 years	75 to 84 years	85 years and over	All ages		18 years and over		65 years and over		Under 18 years	65 years and over	
			Female	Males per 100 females	Total	Female	Total	Female			
746	462	117	7 393	120.6	13 045	5 950	1 325	784	20.0	8.1	Jefferson County—Con. Golden CCD—Con.
2	3	2	39	94.9	57	27	7	4	25.0	9.2	Golden city (part)
19	7	-	157	119.7	266	112	26	19	22.9	7.5	Morrison town (part)
24 817	15 177	5 113	227 600	97.8	335 846	171 863	45 107	26 209	25.4	10.0	West Pleasant View CDP (part)
749	474	103	3 642	95.6	5 541	2 856	1 326	717	22.2	18.6	Northeast Jefferson CCD
6 174	3 418	1 123	50 535	96.1	73 076	37 865	10 715	6 225	26.2	10.8	Applewood CDP (part)
31	16	5	116	106.9	191	93	52	28	20.4	21.7	Arvada city (part)
62	19	5	753	105.7	1 111	537	86	45	28.3	5.6	Bow Mar town (part)
1 297	501	102	11 148	100.7	16 270	8 238	1 900	965	27.3	8.5	Broomfield city (part)
24	13	5	184	100.5	277	129	42	20	24.9	11.4	Columbine CDP (part)
263	217	63	2 720	100.2	4 133	2 078	543	353	24.1	10.0	East Pleasant View CDP
27	11	2	398	112.8	630	303	40	23	25.6	4.7	Edgewater city
845	362	94	15 560	98.5	21 485	10 978	1 301	737	30.4	4.2	Golden city (part)
2	1	1	6	233.3	17	5	4	2	15.0	20.0	Ken Caryl CDP
9 313	5 995	2 102	72 985	97.5	112 084	57 319	17 410	10 134	22.2	12.1	Lakeside town
-	-	-	-	(X)	-	-	-	-	(X)	(X)	Lakewood city
-	-	-	-	(X)	-	-	-	-	(X)	(X)	Littleton city (part)
44	21	15	289	96.9	454	233	80	50	20.2	14.1	Morrison town (part)
1	-	-	1	200.0	3	1	1	1	-	33.3	Mountain View town
1 089	589	136	21 769	99.9	30 927	15 541	1 794	1 058	28.9	4.1	Superior town (part)
205	120	23	1 654	116.9	2 804	1 274	348	185	21.8	9.7	Westminster city (part)
2 576	2 549	1 129	17 336	89.9	25 926	13 891	6 254	3 973	21.2	19.0	West Pleasant View CDP (part)
814	312	59	11 187	105.1	16 363	8 057	1 185	570	28.7	5.2	Wheat Ridge city
40	14	-	420	108.1	632	306	54	24	27.7	6.2	South Jefferson CCD
-	-	-	-	(X)	-	-	-	-	(X)	(X)	Aspen Park CDP
-	-	-	49	122.4	79	40	-	-	27.5	-	Columbine CDP (part)
-	-	-	-	(X)	-	-	-	-	(X)	(X)	Littleton city (part)
-	-	-	-	(X)	-	-	-	-	(X)	(X)	Morrison town (part)
121	118	46	811	100.0	1 202	609	285	163	25.9	17.6	Kiowa County
83	87	38	539	96.3	789	408	208	119	25.4	19.7	Eads CCD
64	68	31	374	99.7	572	296	163	94	23.4	21.8	Eads town
11	7	1	67	128.4	112	49	19	9	26.8	12.4	Haswell CCD
9	2	-	37	127.0	56	25	11	5	33.3	13.1	Haswell town
27	24	7	205	100.5	301	152	58	35	26.8	14.1	Sheridan Lake CCD
3	3	-	31	112.9	45	21	6	3	31.8	9.1	Sheridan Lake town
571	413	187	3 775	112.2	5 870	2 767	1 171	660	26.7	14.6	Kit Carson County
330	233	121	2 367	117.6	3 806	1 729	684	393	26.1	13.3	Burlington CCD
9	5	3	109	106.4	145	72	17	9	35.6	7.6	Bethune town
216	178	109	1 660	121.6	2 750	1 216	503	309	25.2	13.7	Burlington city
124	100	47	663	102.6	1 003	513	271	153	25.3	20.2	Flagler CCD
55	50	29	320	91.3	454	248	134	84	25.8	21.9	Flagler town
28	19	6	87	106.9	151	78	53	28	16.1	29.4	Seibert town
117	80	19	745	103.6	1 061	525	216	114	30.1	14.2	Stratton CCD
56	51	15	338	97.9	500	253	122	70	25.3	18.2	Stratton town
10	9	1	50	90.0	72	41	20	11	24.2	21.1	Vona town
321	141	51	3 620	115.8	5 712	2 636	513	282	26.9	6.6	Lake County
294	137	51	3 006	113.2	4 822	2 261	482	268	24.8	7.5	Leadville CCD
157	93	44	1 349	109.1	2 226	1 071	294	177	21.1	10.4	Leadville city
74	30	4	929	109.0	1 382	644	108	56	28.8	5.6	Leadville North CDP
27	4	-	614	128.3	890	375	31	14	36.5	2.2	Leadville North CCD
2 345	1 339	444	21 579	103.6	33 974	16 730	4 128	2 261	22.7	9.4	La Plata County
402	166	32	3 261	101.9	4 935	2 461	600	310	25.0	9.1	Bayfield CCD
68	36	12	781	98.3	1 065	552	116	73	31.2	7.5	Bayfield town
1 399	936	336	13 369	104.4	21 877	10 749	2 671	1 517	19.9	9.8	Durango CCD
630	583	272	6 820	104.1	11 610	5 697	1 485	938	16.6	10.7	Durango city
269	109	40	2 367	103.8	3 561	1 734	418	206	26.2	8.7	Durango Southwest CCD
275	128	36	2 582	101.8	3 601	1 786	439	227	30.9	8.4	Ignacio CCD
54	19	5	349	91.7	465	248	78	45	30.5	11.7	Ignacio town
12 810	8 289	2 938	125 840	99.9	191 739	96 762	24 037	13 879	23.8	9.6	Larimer County
502	233	68	5 475	101.9	7 897	3 948	803	434	28.6	7.3	Berthoud CCD
232	132	47	2 400	101.0	3 402	1 730	411	241	29.5	8.5	Berthoud town (part)
32	23	9	502	107.0	722	350	64	36	30.5	6.2	Campion CDP (part)
1 254	652	167	5 607	96.8	9 105	4 640	2 073	1 083	17.5	18.8	Estes Park CCD
630	377	111	2 816	92.2	4 462	2 340	1 118	626	17.6	20.7	Estes Park town
5 789	4 097	1 519	69 959	101.1	109 578	54 828	11 405	6 804	22.1	8.1	Fort Collins CCD
4 486	3 398	1 368	57 977	101.0	91 604	45 859	9 252	5 641	21.4	7.9	Fort Collins city (part)
121	78	19	1 279	102.8	1 930	964	218	125	25.6	8.4	Laporte CDP (part)
436	134	29	2 331	103.3	3 867	1 883	599	285	18.4	12.6	Livermore CCD
105	23	3	266	97.4	457	232	131	63	13.0	25.0	Red Feather Lakes CDP
4 366	2 952	1 101	37 129	97.2	53 525	27 592	8 419	4 907	26.9	11.5	Loveland CCD
56	26	7	401	97.8	581	295	89	48	26.7	11.2	Campion CDP (part)
56	14	6	1 062	95.5	1 479	759	76	42	28.8	3.7	Fort Collins city (part)
3 192	2 321	811	25 813	96.1	36 994	19 227	6 324	3 746	26.9	12.5	Loveland city
7	2	-	134	93.3	183	94	9	3	29.3	3.5	Windsor town (part)
463	221	54	5 339	101.4	7 767	3 871	738	366	27.8	6.9	Timnath-Wellington CCD
2	-	-	20	90.0	31	17	2	2	18.4	5.3	Fort Collins city (part)
4	2	1	47	106.4	68	32	7	5	29.9	7.2	Laporte CDP (part)
7	4	5	114	95.6	155	78	16	9	30.5	7.2	Timnath town
79	45	11	1 338	99.7	1 799	895	135	73	32.7	5.1	Wellington town
1	1	1	15	66.7	22	13	3	2	12.0	12.0	Windsor town (part)
1 350	961	421	7 766	95.8	11 520	5 947	2 732	1 592	24.2	18.0	Las Animas County
114	84	30	577	93.1	868	456	228	132	22.1	20.5	Aguilar CCD
63	46	18	300	97.7	455	241	127	74	23.3	21.4	Aguilar town
18	17	5	106	97.2	156	78	40	21	25.4	19.1	Branson CCD
12	3	2	45	71.1	57	35	17	11	26.0	22.1	Branson town
39	24	6	156	114.1	263	127	69	34	21.3	20.7	Kim CCD
4	6	2	29	124.1	54	26	12	7	16.9	18.5	Kim town
12	10	4	92	92.4	130	66	26	14	26.6	14.7	Model CCD
1 025	746	362	6 071	94.5	8 873	4 619	2 133	1 263	24.9	18.1	Trinidad CCD

Table 1. **Age and Sex: 2000**—Con.

[For information on confidentiality protection, nonsampling error, and definitions, see text]

State County County Subdivision Place	Total population	Median age	Age									
			Under 5 years	5 to 17 years	18 to 20 years	21 to 24 years	25 to 34 years	35 to 44 years	45 to 54 years	55 to 59 years	60 to 64 years	
Las Animas County—Con.												
Trinidad CCD—Con.												
Cokedale town	139	46.1	3	29	5	1	9	19	32	5	5	
Starkville town	128	35.0	8	27	7	6	16	18	16	11	6	
Trinidad city	9 078	38.9	588	1 671	467	384	1 003	1 196	1 252	414	386	
Weston CCD	1 562	44.3	77	255	47	40	131	257	296	123	100	
Lincoln County	6 087	37.8	306	1 150	185	246	864	1 144	763	320	241	
Arriba CCD	467	41.6	26	90	14	16	37	82	57	28	23	
Arriba town (part)	244	41.2	13	50	7	8	18	46	23	19	15	
Hugo CCD	1 230	39.3	61	252	57	34	131	190	171	89	52	
Arriba town (part)	-	-	-	-	-	-	-	-	-	-	-	
Hugo town	885	39.2	45	178	45	20	94	136	114	59	37	
Karval CCD	672	42.5	25	151	15	10	59	105	76	52	45	
Limon CCD	3 718	36.3	194	657	99	186	637	767	459	151	121	
Genoa town	211	32.8	18	56	3	13	19	27	21	9	15	
Limon town	2 071	36.0	149	495	56	65	239	340	229	91	69	
Logan County	20 504	36.5	1 291	3 767	1 222	1 000	2 521	3 285	2 675	925	853	
Crook CCD	553	38.7	34	107	22	27	62	78	71	44	28	
Crook town	128	50.0	3	20	7	4	12	13	11	15	14	
Fleming CCD	2 992	35.3	100	355	115	246	652	671	401	123	98	
Fleming town	426	39.1	28	95	13	13	42	56	54	23	20	
Sterling city (part)	77	28.9	4	18	5	5	16	7	12	1	2	
Merino CCD	1 043	38.0	67	255	26	33	107	184	159	40	45	
Atwood CDP	195	41.6	13	46	5	2	12	34	39	11	11	
Merino town	246	38.4	15	61	5	11	22	40	35	10	15	
Peetz CCD	547	38.5	36	128	18	10	45	99	78	19	24	
Peetz town	227	37.3	15	54	7	4	24	36	24	6	12	
Sterling CCD	15 369	36.7	1 054	2 922	1 041	684	1 655	2 253	1 966	699	658	
Lliff town	213	43.4	13	36	5	16	12	28	33	20	14	
Padroni CDP	97	29.1	13	19	6	4	14	13	10	5	5	
Sterling city (part)	11 283	35.0	813	2 066	881	574	1 304	1 573	1 353	438	424	
Mesa County	116 255	38.1	7 269	21 798	5 379	5 525	13 195	17 865	16 791	5 829	4 962	
Clifton CCD	23 427	33.9	1 890	4 943	1 012	1 205	3 016	3 678	3 009	1 010	838	
Clifton CDP (part)	13 470	28.8	1 352	2 952	651	909	2 111	1 988	1 436	461	372	
Fruitvale CDP (part)	2 776	38.5	181	601	71	93	290	456	405	122	127	
Grand Junction city (part)	2	20.0	-	-	2	-	-	-	-	-	-	
Orchard Mesa CDP (part)	179	38.5	7	40	4	4	20	28	35	11	8	
Palisade town	2 579	39.5	153	473	102	94	275	408	355	107	92	
Collbran CCD	2 314	39.8	113	522	127	70	169	325	385	168	114	
Collbran town	388	38.5	20	95	8	6	39	65	56	20	15	
De Beque CCD	798	38.5	43	182	33	21	76	132	119	54	36	
De Beque town	451	34.0	30	108	24	13	54	63	48	33	15	
Fruita CCD	14 878	39.2	888	3 127	547	508	1 466	2 384	2 416	807	713	
Fruita city (part)	6 263	36.4	445	1 301	224	261	776	942	781	263	246	
Grand Junction city (part)	1 589	43.4	84	323	55	31	97	255	318	94	93	
Glade Park-Gateway CCD	1 979	42.5	116	380	66	47	161	320	429	152	101	
Fruita city (part)	215	40.3	12	48	6	5	23	39	43	12	11	
Grand Junction city (part)	287	41.1	23	65	7	9	18	41	63	22	16	
Redlands CDP (part)	114	43.0	5	16	5	6	12	16	23	7	8	
Grand Junction CCD	70 796	39.0	4 084	12 200	3 525	3 631	8 107	10 672	10 014	3 528	3 070	
Clifton CDP (part)	3 875	34.7	293	881	135	152	494	712	429	176	152	
Fruitvale CDP (part)	4 160	41.8	195	806	129	104	397	684	648	227	196	
Grand Junction city (part)	40 108	38.6	2 246	6 162	2 428	2 464	4 877	5 745	5 467	1 856	1 629	
Orchard Mesa CDP (part)	6 277	36.9	390	1 326	229	226	789	1 059	924	319	262	
Redlands CDP (part)	7 929	45.9	320	1 476	233	167	457	1 181	1 470	571	493	
Whitewater-Kahnah Creek CCD	2 063	39.1	135	444	69	43	200	354	419	110	90	
Orchard Mesa CDP (part)	-	-	-	-	-	-	-	-	-	-	-	
Mineral County	831	45.0	37	133	14	25	67	139	142	67	63	
Creede CCD	831	45.0	37	133	14	25	67	139	142	67	63	
Creede town	377	44.8	12	60	9	10	35	64	72	27	28	
Moffat County	13 184	35.4	897	2 855	512	618	1 632	2 304	2 006	686	441	
Craig CCD	12 380	35.2	856	2 682	480	597	1 542	2 155	1 891	635	406	
Craig city	9 189	34.0	680	1 937	388	498	1 201	1 564	1 298	427	285	
Dinosaur CCD	428	35.8	32	92	22	14	47	75	59	27	16	
Dinosaur town	319	36.5	25	66	17	13	31	54	43	17	15	
Maybell-Powder Wash CCD	376	40.7	9	81	10	7	43	74	56	24	19	
Montezuma County	23 830	38.0	1 645	4 911	785	908	2 669	3 593	3 568	1 353	1 099	
Cortez CCD	15 864	37.7	1 133	3 261	560	615	1 784	2 372	2 288	873	704	
Cortez city	7 977	36.4	619	1 508	313	386	1 016	1 104	1 048	363	313	
Towaoc CDP (part)	-	-	-	-	-	-	-	-	-	-	-	
Dolores CCD	3 192	42.3	172	607	72	92	329	466	598	222	197	
Dolores town	857	36.4	45	193	22	35	113	111	115	51	44	
Mancos CCD	2 748	42.4	134	502	87	97	255	417	472	191	139	
Mancos town	1 119	38.1	81	208	43	58	123	169	173	62	50	
Pleasant View CCD	513	38.6	46	98	14	15	53	83	87	29	17	
Ute Mountain CCD	1 513	25.6	160	443	52	89	248	255	123	38	42	
Towaoc CDP (part)	1 097	24.7	122	327	31	75	207	178	72	24	22	
Montrose County	33 432	38.8	2 268	6 676	1 178	1 225	3 640	4 977	4 783	1 913	1 674	
Montrose CCD	24 227	39.3	1 646	4 616	848	879	2 695	3 547	3 456	1 386	1 188	
Montrose city	12 344	40.1	826	2 127	419	474	1 493	1 686	1 573	650	555	
Nucla CCD	2 776	40.0	146	582	82	105	269	445	391	171	198	
Naturita town	635	35.8	42	146	20	30	73	100	53	39	46	
Nucla town	734	38.6	43	167	22	26	76	102	108	43	54	
Olathe CCD	6 429	36.1	476	1 478	248	241	676	985	936	356	288	
Olathe town	1 573	31.0	158	343	83	76	194	195	206	53	45	
Morgan County	27 171	33.5	2 303	5 949	1 082	1 236	3 560	4 110	3 225	1 101	1 064	
Brush CCD	8 104	35.8	641	1 740	289	332	975	1 159	981	329	362	
Brush city	5 117	35.4	435	1 015	206	228	651	665	547	192	218	

Table 1. **Age and Sex: 2000**—Con.

[For information on confidentiality protection, nonsampling error, and definitions, see text]

Age—Con.			Age and sex						Percent of total population		State County County Subdivision Place
65 to 74 years	75 to 84 years	85 years and over	All ages		18 years and over		65 years and over		Under 18 years	65 years and over	
			Female	Males per 100 females	Total	Female	Total	Female			
											Las Animas County—Con.
											Trinidad CCD—Con.
10	15	6	67	107.5	107	54	31	17	23.0	22.3	Cokedale town
4	6	3	65	96.9	93	45	13	8	27.3	10.2	Starkville town
784	612	321	4 715	92.5	6 819	3 593	1 717	1 049	24.9	18.9	Trinidad city
142	80	14	764	104.5	1 230	601	236	128	21.3	15.1	Weston CCD
											Lincoln County
422	309	137	2 636	130.9	4 631	1 924	868	510	23.9	14.3	Arriba CCD
54	27	13	221	111.3	351	170	94	50	24.8	20.1	Arriba town (part)
29	12	4	124	96.8	181	92	45	25	25.8	18.4	Hugo CCD
79	81	33	636	93.4	917	485	193	118	25.4	15.7	Hugo town
-	-	-	-	(X)	-	-	-	-	(X)	(X)	Arriba town (part)
58	68	31	477	85.5	662	364	157	99	25.2	17.7	Hugo town
77	44	13	336	100.0	496	247	134	72	26.2	19.9	Karval CCD
212	157	78	1 443	157.7	2 867	1 022	447	270	22.9	12.0	Limon CCD
12	14	4	108	95.4	137	72	30	17	35.1	14.2	Genoa town
159	109	70	1 095	89.1	1 427	781	338	219	31.1	16.3	Limon town
											Logan County
1 491	1 072	402	9 670	112.0	15 446	7 198	2 965	1 686	24.7	14.5	Crook CCD
35	36	9	268	106.3	412	197	80	38	25.5	14.5	Crook town
15	12	2	61	109.8	105	52	29	15	18.0	22.7	Fleming CCD
131	81	19	807	270.8	2 537	584	231	118	15.2	7.7	Fleming town
40	37	5	222	91.9	303	157	82	44	28.9	19.2	Sterling city (part)
5	2	-	39	97.4	55	28	7	4	28.6	9.1	Merino CCD
58	60	9	529	97.2	721	364	127	69	30.9	12.2	Atwood CDP
11	9	2	100	95.0	136	67	22	9	30.3	11.3	Merino town
13	16	3	129	90.7	170	94	32	22	30.9	13.0	Peetz CCD
55	26	9	267	104.9	383	187	90	43	30.0	16.5	Peetz town
27	14	4	709	108.3	158	78	45	21	30.4	19.8	Sterling CCD
1 212	869	356	7 799	97.1	11 393	5 866	2 437	1 418	25.9	15.9	Iliff town
30	5	1	103	106.8	164	83	36	16	23.0	16.9	Padroni CDP
7	1	-	44	120.5	65	32	8	7	33.0	8.2	Sterling city (part)
837	695	325	5 796	94.7	8 404	4 397	1 857	1 141	25.5	16.5	Mesa County
											Clifton CCD
9 184	6 327	2 131	59 316	96.0	87 188	45 129	17 642	10 035	25.0	15.2	Clifton CDP (part)
1 553	998	275	12 018	94.9	16 594	8 664	2 826	1 571	29.2	12.1	Fruitvale CDP (part)
678	444	116	6 999	92.5	9 166	4 874	1 238	712	32.0	9.2	Grand Junction city (part)
235	167	28	1 414	96.3	1 994	1 036	430	239	28.2	15.5	Orchard Mesa CDP (part)
-	-	-	1	100.0	2	1	-	-	-	-	Palisade town
11	8	3	86	108.1	132	66	22	10	26.3	12.3	Collbran CCD
239	193	88	1 373	87.8	1 953	1 054	520	307	24.3	20.2	De Beque CCD
197	92	32	1 108	108.8	1 679	815	321	155	27.4	13.9	De Beque town
27	22	15	207	87.4	273	148	64	36	29.6	16.5	Fruita CCD
60	34	8	396	101.5	573	288	102	54	28.2	12.8	Fruita city (part)
32	25	6	226	99.6	313	161	63	33	30.6	14.0	Grand Junction city (part)
1 097	658	267	7 523	97.8	10 863	5 605	2 022	1 124	27.0	13.6	Glade Park-Gateway CCD
475	346	203	3 313	89.0	4 517	2 470	1 024	650	27.9	16.3	Orchard Mesa CDP (part)
143	85	11	786	102.2	1 182	602	239	123	25.6	15.0	Fruita city (part)
128	62	17	993	99.3	1 483	750	207	110	25.1	10.5	Grand Junction city (part)
11	3	2	101	112.9	155	77	16	7	27.9	7.4	Redlands CDP (part)
15	7	1	150	91.3	199	105	23	13	30.7	8.0	Redlands CDP (part)
12	2	2	52	119.2	93	48	16	11	18.4	14.0	Redlands CDP (part)
6 029	4 418	1 518	36 278	95.1	54 512	28 272	11 965	6 921	23.0	16.9	Whitewater-Kahnah Creek CCD
250	166	35	1 993	94.4	2 701	1 429	451	256	30.3	11.6	Orchard Mesa CDP (part)
467	265	42	2 123	95.9	3 159	1 630	774	402	24.1	18.6	Orchard Mesa CDP (part)
3 319	2 745	1 170	20 585	94.8	31 700	16 471	7 234	4 386	21.0	18.0	Orchard Mesa CDP (part)
438	256	59	3 226	94.6	4 561	2 331	753	398	27.3	12.0	Redlands CDP (part)
885	558	118	3 990	98.7	6 133	3 126	1 561	798	22.7	19.7	Redlands CDP (part)
120	65	14	1 000	106.3	1 484	735	199	100	28.1	9.6	Whitewater-Kahnah Creek CCD
-	-	-	-	(X)	-	-	-	-	(X)	(X)	Orchard Mesa CDP (part)
											Mineral County
87	51	6	407	104.2	661	332	144	73	20.5	17.3	Creede CCD
87	51	6	407	104.2	661	332	144	73	20.5	17.3	Creede town
34	23	3	188	100.5	305	154	60	34	19.1	15.9	Moffat County
											Craig CCD
689	389	155	6 348	107.7	9 432	4 575	1 233	700	28.5	9.4	Craig city
631	353	152	5 978	107.1	8 842	4 300	1 136	650	28.6	9.2	Dinosaur CCD
474	296	141	4 455	106.3	6 572	3 231	911	543	28.5	9.9	Dinosaur town
27	16	1	215	99.1	304	157	44	19	29.0	10.3	Maybell-Powder Wash CCD
25	12	1	162	96.9	228	117	38	17	28.5	11.9	Montezuma County
31	20	2	155	142.6	286	118	53	31	23.9	14.1	Cortez CCD
											Cortez city
1 823	1 120	356	12 114	96.7	17 274	8 988	3 299	1 850	27.5	13.8	Towaoc CDP (part)
1 246	789	239	8 109	95.6	11 470	6 012	2 274	1 284	27.7	14.3	Dolores CCD
652	476	179	4 168	91.4	5 850	3 173	1 307	794	26.7	16.4	Dolores town
-	-	-	-	(X)	-	-	-	-	(X)	(X)	Mancos CCD
281	119	37	1 585	101.4	2 413	1 217	437	219	24.4	13.7	Mancos town
66	44	18	1 447	93.9	619	329	128	71	27.8	14.9	Pleasant View CCD
211	173	70	1 402	95.3	2 112	1 103	454	267	23.1	16.5	Ute Mountain CCD
74	65	13	578	93.6	830	438	152	93	25.8	13.6	Towaoc CDP (part)
43	23	5	250	105.2	369	185	71	40	28.1	3.8	Dolores CCD
42	16	5	763	98.3	910	471	63	40	39.9	4.2	Dolores town
21	13	5	557	96.9	648	338	39	26	40.9	3.6	Pleasant View CCD
											Montrose County
2 624	1 787	687	16 974	97.0	24 488	12 622	5 098	2 884	26.8	15.2	Montrose CCD
1 994	1 433	539	12 427	95.0	17 965	9 370	3 966	2 276	25.8	16.4	Montrose city
1 115	1 001	425	6 468	90.8	9 391	5 017	2 541	1 561	23.9	20.6	Nucla CCD
226	126	35	1 385	100.4	2 048	1 011	387	208	26.2	13.9	Naturita town
55	20	11	325	95.4	447	218	86	47	29.6	13.5	Nucla town
55	27	11	379	93.7	524	276	93	57	28.6	12.7	Pleasant View CCD
404	228	113	3 162	103.3	4 475	2 241	745	400	30.4	11.6	Ute Mountain CCD
77	76	67	806	95.2	1 072	573	220	149	31.8	14.0	Towaoc CDP (part)
											Morgan County
1 759	1 247	535	13 558	100.4	18 919	9 540	3 541	2 071	30.4	13.0	Brush CCD
600	451	245	4 156	95.0	5 723	2 966	1 296	766	29.4	16.0	Brush city
382	359	219	2 670	91.6	3 667	1 947	960	597	28.3	18.8	

Table 1. **Age and Sex: 2000—Con.**

[For information on confidentiality protection, nonsampling error, and definitions, see text]

State County County Subdivision Place	Total population	Median age	Age									
			Under 5 years	5 to 17 years	18 to 20 years	21 to 24 years	25 to 34 years	35 to 44 years	45 to 54 years	55 to 59 years	60 to 64 years	
Morgan County—Con.												
Brush CCD—Con.												
Hillrose town	254	35.5	17	61	5	8	36	41	36	7	14	
Fort Morgan CCD	16 005	32.1	1 442	3 482	696	792	2 232	2 417	1 805	613	586	
Fort Morgan city	11 034	31.9	986	2 341	488	574	1 617	1 593	1 200	393	402	
Log Lane Village town	1 006	26.2	109	278	42	53	144	156	104	37	29	
Weldona CCD	669	39.6	35	132	18	17	78	121	98	42	32	
Wiggins CCD	2 393	34.1	185	595	79	95	275	413	341	117	84	
Wiggins town	838	30.3	74	236	30	35	103	132	97	46	21	
Otero County	20 311	37.7	1 316	4 142	947	862	2 145	2 805	2 749	1 026	977	
Cheraw CCD	1 936	38.9	93	443	91	61	170	306	303	118	108	
Cheraw town	211	39.9	10	41	9	13	16	36	42	15	6	
Fowler CCD	1 697	42.9	111	266	63	77	162	210	237	98	92	
Fowler town	1 206	42.8	87	182	32	59	127	144	143	66	69	
La Junta CCD	9 507	36.3	662	1 929	522	404	1 061	1 301	1 244	460	405	
La Junta city	7 568	35.8	541	1 507	454	330	862	998	967	337	319	
Swink town	696	39.0	47	139	22	22	87	97	114	38	21	
Manzanola CCD	1 058	38.5	72	214	48	51	103	149	138	58	64	
Manzanola town	525	32.8	43	118	32	29	49	77	50	24	25	
Rocky Ford CCD	5 895	37.9	369	1 253	215	259	627	796	788	278	294	
Rocky Ford city	4 286	36.9	293	915	166	205	459	567	539	183	205	
Timpas CCD	218	40.0	9	37	8	10	22	43	39	14	14	
Ouray County	3 742	43.4	180	661	91	61	370	646	737	310	229	
Ouray CCD	3 742	43.4	180	661	91	61	370	646	737	310	229	
Loughill Village CDP	311	50.2	10	42	2	2	17	45	77	35	28	
Ouray city	813	42.0	41	131	22	20	96	144	137	61	42	
Ridgway town	713	35.1	45	160	20	14	117	127	129	37	24	
Park County	14 523	40.0	834	2 584	379	360	1 627	3 230	2 955	902	593	
Fairplay CCD	12 695	39.1	752	2 338	339	327	1 495	2 935	2 538	730	459	
Alma town	179	36.9	9	14	4	6	48	47	34	5	4	
Fairplay town	610	35.1	39	107	21	31	105	124	117	22	13	
Lake George CCD	1 828	47.3	82	246	40	33	132	295	417	172	134	
Phillips County	4 480	39.8	307	896	131	150	461	674	571	215	208	
Haxtun CCD	1 519	42.4	88	278	45	50	136	218	196	74	78	
Haxtun town	982	44.3	56	168	24	32	80	141	116	42	48	
Paoli town	42	50.5	2	7	-	-	2	4	9	4	2	
Holyoke CCD	2 961	38.2	219	618	86	100	325	456	375	141	130	
Holyoke city	2 261	37.8	171	468	69	75	258	343	262	100	93	
Pitkin County	14 872	38.4	615	1 863	353	792	2 896	2 805	2 943	1 013	579	
Aspen CCD	8 593	38.2	311	930	201	537	1 817	1 563	1 630	617	342	
Aspen city (part)	5 843	36.6	219	547	151	424	1 402	1 068	1 039	368	211	
Snowmass Village CCD	6 279	38.6	304	933	152	255	1 079	1 242	1 313	396	237	
Aspen city (part)	71	45.8	5	6	-	3	11	9	10	3	3	
Basalt town (part)	729	32.4	67	110	20	30	174	150	118	20	18	
Snowmass Village town	1 822	37.3	75	213	37	102	393	365	347	109	67	
Prowers County	14 483	32.4	1 137	3 208	743	800	1 807	2 024	1 801	601	530	
Granada CCD	1 130	29.4	90	295	50	61	144	160	129	40	39	
Granada town	640	27.8	50	191	25	33	85	77	77	24	16	
Holly CCD	1 624	35.5	125	380	63	74	160	245	177	76	67	
Hartman town	111	32.8	10	28	2	9	9	21	3	9	5	
Holly town	1 048	34.0	87	248	40	48	111	140	114	49	45	
Lamar CCD	11 314	32.0	894	2 427	618	651	1 475	1 537	1 440	464	405	
Lamar city	8 869	31.1	740	1 845	524	553	1 184	1 128	1 085	346	301	
Wiley town	483	31.6	40	110	21	22	79	85	53	19	8	
Two Butte Creek CCD	415	37.8	28	106	12	14	28	82	55	21	19	
Pueblo County	141 472	36.7	9 537	27 009	6 169	7 154	17 516	20 930	19 095	6 666	5 940	
Avondale CCD	2 574	37.8	152	522	100	112	299	386	385	127	127	
Avondale CDP	754	36.8	49	158	35	44	75	95	112	31	37	
Colorado City-Rye CCD	3 908	40.2	198	822	125	126	375	630	641	259	201	
Beulah Valley CDP (part)	36	43.7	1	4	2	4	-	9	6	3	1	
Colorado City CDP	2 018	37.1	131	452	63	75	222	319	294	120	99	
Rye town	202	41.5	9	39	9	9	18	30	30	10	9	
Huerfano Valley CCD	1 017	34.7	70	227	47	51	119	179	133	51	64	
Northeast Pueblo CCD	866	42.2	47	146	30	37	74	146	131	56	42	
Boone town	323	43.3	19	56	9	14	24	49	44	10	18	
Pueblo CCD	107 038	36.7	7 171	19 735	5 017	5 852	13 309	15 159	14 054	4 805	4 337	
Beulah Valley CDP (part)	1 128	46.5	44	195	24	17	73	182	208	131	84	
Pueblo city (part)	102 121	36.5	6 864	18 786	4 844	5 668	12 767	14 379	13 279	4 483	4 084	
Pueblo West CCD	17 178	34.2	1 448	3 674	491	654	2 547	2 990	2 338	811	691	
Pueblo West CDP	16 899	34.1	1 437	3 624	484	643	2 527	2 933	2 291	785	678	
St. Charles Mesa CCD	8 891	39.7	451	1 883	359	322	793	1 440	1 413	557	478	
Pueblo city (part)	-	-	-	-	-	-	-	-	-	-	-	
Salt Creek CDP	648	35.9	41	147	30	31	65	85	73	37	32	
Rio Blanco County	5 986	37.5	340	1 247	345	205	669	978	939	325	269	
Meeker CCD	3 443	40.3	209	650	119	101	382	507	611	205	175	
Meeker town	2 242	38.9	148	453	80	69	250	319	378	115	106	
Rangely CCD	2 543	32.3	131	597	226	104	287	471	328	120	94	
Rangely town	2 096	31.1	106	487	207	95	249	371	260	95	74	
Rio Grande County	12 413	37.3	868	2 626	492	499	1 331	1 814	1 743	679	539	
Del Norte CCD	4 436	39.6	269	902	156	162	440	643	661	297	247	
Del Norte town	1 705	34.6	130	385	77	83	188	234	231	99	60	
South Fork town	604	42.8	30	101	21	22	60	88	83	44	49	
Monte Vista CCD	6 729	36.1	499	1 445	287	285	752	953	902	315	256	
Monte Vista city	4 529	34.4	359	981	208	210	538	643	574	202	153	
Sargent CCD	1 248	35.3	100	279	49	52	139	218	180	67	36	
Center town (part)	29	19.5	6	8	1	2	7	2	1	-	-	

Table 1. **Age and Sex: 2000**—Con.

[For information on confidentiality protection, nonsampling error, and definitions, see text]

Age—Con.			Age and sex						Percent of total population		State County County Subdivision Place
65 to 74 years	75 to 84 years	85 years and over	All ages		18 years and over		65 years and over		Under 18 years	65 years and over	
			Female	Males per 100 females	Total	Female	Total	Female			
											Morgan County—Con.
25	3	1	120	111.7	176	87	29	10	30.7	11.4	Brush CCD—Con.
988	701	251	7 925	102.0	11 081	5 548	1 940	1 143	30.8	12.1	Hillrose town
670	559	211	5 505	100.4	7 707	3 900	1 440	889	30.2	13.1	Fort Morgan CCD
36	17	1	487	106.6	619	310	54	29	38.5	5.4	Fort Morgan city
61	29	6	316	111.7	502	245	96	50	25.0	14.3	Log Lane Village town
110	66	33	1 161	106.1	1 613	781	209	112	32.6	8.7	Weldon CCD
32	24	8	418	100.5	528	266	64	36	37.0	7.6	Wiggins CCD
											Wiggins town
1 751	1 127	464	10 385	95.6	14 853	7 758	3 342	1 934	26.9	16.5	Otero County
163	69	11	927	108.8	1 400	692	243	118	27.7	12.6	Cheraw CCD
12	10	1	111	90.1	160	81	23	10	24.2	10.9	Cheraw town
177	131	73	899	88.8	1 320	716	381	234	22.2	22.5	Fowler CCD
130	99	68	654	84.4	937	523	297	191	22.3	24.6	Fowler town
781	518	220	4 963	91.6	6 916	3 694	1 519	926	27.3	16.0	La Junta CCD
612	440	201	4 000	89.2	5 520	2 998	1 253	789	27.1	16.6	La Junta city
55	42	12	350	98.9	510	260	109	66	26.7	15.7	Swink town
91	55	15	539	96.3	772	389	161	83	27.0	15.2	Manzanola CCD
40	31	7	277	89.5	364	193	78	45	30.7	14.9	Manzanola town
527	344	145	2 950	99.8	4 273	2 188	1 016	565	27.5	17.2	Rocky Ford CCD
377	258	119	2 188	95.9	3 078	1 610	754	432	28.2	17.6	Rocky Ford city
12	10	-	107	103.7	172	79	22	8	21.1	10.1	Timpas CCD
											Ourray County
299	124	34	1 852	102.1	2 901	1 445	457	238	22.5	12.2	Ourray CCD
299	124	34	1 852	102.1	2 901	1 445	457	238	22.5	12.2	Ourray city
42	9	2	159	95.6	259	133	53	23	16.7	17.0	Loghill Village CDP
73	32	14	399	103.8	641	313	119	70	21.2	14.6	Ourray city
23	12	5	353	102.0	508	260	40	22	28.8	5.6	Ridgway town
											Park County
760	253	46	7 013	107.1	11 105	5 349	1 059	503	23.5	7.3	Fairplay CCD
547	199	36	6 124	107.3	9 605	4 610	782	375	24.3	6.2	Fairplay town
6	1	1	77	132.5	156	65	8	3	12.8	4.5	Alma town
20	9	2	291	109.6	464	219	31	21	23.9	5.1	Fairplay town
213	54	10	889	105.6	1 500	739	277	128	17.9	15.2	Lake George CCD
											Phillips County
406	292	169	2 316	93.4	3 277	1 720	867	511	26.9	19.4	Haxtun CCD
166	113	77	784	93.8	1 153	604	356	201	24.1	23.4	Haxtun town
116	86	73	524	87.4	758	405	275	160	22.8	28.0	Haxtun town
7	3	2	49	121.1	33	17	12	7	21.4	28.6	Paoli town
240	179	92	1 532	93.3	2 124	1 116	511	310	28.3	17.3	Holyoke CCD
182	154	86	1 189	90.2	1 622	869	422	262	28.3	18.7	Holyoke city
											Pitkin County
700	256	57	6 914	115.1	12 394	5 700	1 013	457	16.7	6.8	Aspen CCD
448	161	36	3 990	115.4	7 352	3 382	645	285	14.4	7.5	Aspen city (part)
290	111	13	2 706	115.9	5 077	2 325	414	189	13.1	7.1	Snowmass Village CCD
252	95	21	2 924	114.7	5 042	2 318	368	172	19.7	5.9	Aspen city (part)
11	9	1	43	65.1	60	37	21	13	15.5	29.6	Basalt town (part)
12	8	2	366	99.2	552	281	22	12	24.3	3.0	Snowmass Village town
85	27	2	797	128.6	1 534	660	114	44	15.8	6.3	
											Prowers County
925	644	263	7 205	101.0	10 138	5 103	1 832	1 102	30.0	12.6	Granada CCD
64	48	10	535	111.2	745	337	122	63	34.1	10.8	Granada town
32	24	6	328	95.1	399	199	62	31	37.7	9.7	Holly CCD
119	78	60	786	106.6	1 119	576	257	160	31.1	15.8	Hartman town
13	-	2	54	105.6	73	38	15	8	34.2	13.5	Holly town
60	57	49	516	103.1	713	373	166	110	32.0	15.8	Lamar CCD
717	496	190	5 685	99.0	7 993	4 058	1 403	850	29.4	12.4	Lamar city
581	421	161	4 466	98.6	6 284	3 209	1 163	728	29.1	13.1	Wiley town
20	15	11	254	90.2	333	174	46	28	31.1	9.5	Two Butte Creek CCD
25	22	3	199	108.5	281	132	50	29	32.3	12.0	
											Pueblo County
11 306	7 549	2 601	72 236	95.8	104 926	54 497	21 456	12 328	25.8	15.2	Avondale CCD
224	117	23	1 246	106.6	1 900	919	364	184	26.2	14.1	Avondale CDP
74	36	8	364	107.1	547	267	118	58	27.5	15.6	Colorado City-Rye CCD
348	155	28	1 959	99.5	2 888	1 472	531	263	26.1	13.6	Beulah Valley CDP (part)
5	1	-	16	125.0	31	14	6	3	13.9	16.7	Colorado City CDP
159	73	11	1 013	99.2	1 435	745	243	121	28.9	12.0	Rye town
20	15	4	96	110.4	154	76	39	22	23.8	19.3	Huerfano Valley CCD
46	26	4	489	108.0	720	349	76	37	29.2	7.5	Northeast Pueblo CCD
95	48	14	447	93.7	673	352	157	85	22.3	18.1	Boone town
52	23	5	171	88.9	248	131	80	42	23.2	24.8	Pueblo CCD
8 797	6 455	2 347	55 080	94.3	80 132	42 020	17 599	10 373	25.1	16.4	Beulah Valley CDP (part)
104	55	11	560	101.4	889	441	170	81	21.2	15.1	Pueblo city (part)
8 412	6 262	2 293	52 679	93.9	76 471	40 211	16 967	10 062	25.1	16.6	Pueblo West CCD
1 052	403	79	8 577	100.3	12 056	6 084	1 534	767	29.8	8.9	Pueblo West CDP
1 022	398	77	8 438	100.3	11 838	5 975	1 497	748	29.9	8.9	St. Charles Mesa CCD
744	345	106	4 438	100.3	6 557	3 301	1 195	619	26.3	13.4	Pueblo city (part)
-	-	-	-	(X)	-	-	-	-	(X)	(X)	Salt Creek CDP
64	36	7	286	126.6	460	212	107	51	29.0	16.5	
											Rio Blanco County
376	212	81	2 965	101.9	4 399	2 182	669	373	26.5	11.2	Meeker CCD
261	151	72	1 719	100.3	2 584	1 288	484	276	24.9	14.1	Meeker town
167	105	52	1 153	94.4	1 641	854	324	204	26.8	14.5	Rangely CCD
115	61	9	1 246	104.1	1 815	894	185	97	28.6	7.3	Rangely town
87	57	8	1 025	104.5	1 503	739	152	81	28.3	7.3	
											Rio Grande County
944	640	238	6 297	97.1	8 919	4 588	1 822	997	28.1	14.7	Del Norte CCD
372	216	71	2 232	98.7	3 265	1 662	659	361	26.4	14.9	Del Norte town
109	79	30	876	94.6	1 190	624	218	139	30.2	12.8	South Fork town
71	32	3	308	96.1	473	237	106	50	21.7	17.5	Monte Vista CCD
506	375	154	3 481	93.3	4 785	2 515	1 035	577	28.9	15.4	Monte Vista city
316	230	115	2 375	90.7	3 189	1 721	661	404	29.6	14.6	Sargent CCD
66	49	13	584	113.7	869	411	128	59	30.4	10.3	Center town (part)
2	-	-	15	93.3	15	8	2	1	48.3	6.9	

Table 1. **Age and Sex: 2000**—Con.

[For information on confidentiality protection, nonsampling error, and definitions, see text]

State County County Subdivision Place	Total population	Median age	Age								
			Under 5 years	5 to 17 years	18 to 20 years	21 to 24 years	25 to 34 years	35 to 44 years	45 to 54 years	55 to 59 years	60 to 64 years
Routt County	19 690	35.0	1 075	3 376	746	1 252	3 401	3 781	3 675	829	563
Hayden CCD	2 443	35.0	159	547	98	104	312	480	383	109	96
Hayden town	1 634	31.8	120	375	72	84	234	307	221	65	56
Oak Creek CCD	2 701	37.7	170	484	73	103	397	540	553	140	73
Oak Creek town	849	35.0	61	159	31	40	133	150	152	32	25
Steamboat Springs CCD	13 742	34.2	703	2 176	551	1 020	2 594	2 617	2 588	534	361
Steamboat Springs city	9 815	32.4	466	1 369	466	888	2 141	1 791	1 708	335	223
Yampa CCD	804	38.3	43	169	24	25	98	144	151	46	33
Yampa town	443	38.1	28	89	15	15	52	75	91	29	15
Saguache County	5 917	36.9	402	1 278	252	218	621	915	980	367	243
Center CCD	3 371	29.8	297	848	173	164	406	521	432	135	81
Center town (part)	2 363	28.1	209	618	138	124	292	355	275	72	59
Cochetopa CCD	97	46.9	2	15	6	-	1	20	21	8	8
Saguache CCD	2 449	44.8	103	415	73	54	214	374	527	224	154
Bonanza town	14	44.5	-	1	1	3	1	1	2	3	2
Crestone town	73	52.1	2	4	-	3	5	12	16	9	8
Moffat town	114	45.0	1	23	2	5	3	23	20	14	5
Saguache town	578	41.4	28	105	20	10	58	91	79	49	37
San Juan County	558	43.7	26	86	12	12	66	91	154	44	28
Silverton CCD	558	43.7	26	86	12	12	66	91	154	44	28
Silverton town	531	43.5	26	84	11	10	65	86	145	40	27
San Miguel County	6 594	34.2	299	864	176	477	1 557	1 296	1 183	352	168
Gladel CCD	141	46.9	3	26	7	1	10	17	35	10	6
Norwood CCD	1 255	40.6	66	242	35	46	127	245	255	90	47
Norwood town	438	37.7	24	83	17	27	57	83	65	27	19
Telluride CCD	5 198	32.9	230	596	134	430	1 420	1 034	893	252	115
Mountain Village town	978	30.9	57	73	65	134	249	187	139	48	12
Ophir town	113	31.4	5	11	-	3	53	21	16	2	1
Sawpit town	25	41.5	1	4	-	-	3	8	8	1	-
Telluride town	2 221	31.0	71	247	46	224	742	388	308	112	41
Sedgwick County	2 747	43.2	155	470	76	106	283	362	377	149	162
Julesburg CCD	2 314	42.6	130	413	60	88	243	305	291	118	132
Julesburg town	1 467	42.0	86	257	43	62	165	185	165	68	78
Ovid town	330	46.0	11	54	7	10	34	43	40	19	30
Sedgwick town	191	41.2	16	34	1	7	19	29	23	12	11
Table Land CCD	433	45.5	25	57	16	18	40	57	86	31	30
Summit County	23 548	30.8	1 253	2 836	1 070	2 622	6 058	4 364	3 134	875	566
Breckenridge CCD	13 682	31.2	683	1 595	504	1 512	3 677	2 541	1 871	534	332
Blue River town	685	32.0	36	83	14	64	197	124	110	24	15
Breckenridge town	2 408	29.4	72	196	118	430	704	387	303	90	58
Frisco town	2 443	33.4	85	262	84	224	643	455	352	131	84
Keystone CDP (part)	243	37.7	13	13	8	24	54	47	36	21	8
Montezuma town	42	35.5	2	6	2	3	7	14	7	1	-
Silverthorne town (part)	-	-	-	-	-	-	-	-	-	-	-
Silverthorne CCD	9 866	30.3	570	1 241	566	1 110	2 381	1 823	1 263	341	234
Dillon town	802	36.7	29	95	31	56	155	159	111	46	48
Keystone CDP (part)	582	24.2	19	14	116	181	153	47	23	6	9
Silverthorne town (part)	3 196	30.3	218	520	178	295	703	648	416	99	54
Teller County	20 555	39.4	1 179	4 143	647	510	2 045	4 372	4 039	1 219	861
Cripple Creek CCD	3 002	41.1	153	497	107	113	348	534	589	215	162
Cripple Creek city	1 115	38.7	56	191	56	60	142	184	236	64	37
Victor city	445	38.2	24	84	18	15	59	84	84	21	22
Divide CCD	17 553	39.2	1 026	3 646	540	397	1 697	3 838	3 450	1 004	699
Green Mountain Falls town (part)	46	37.5	2	5	-	3	8	17	7	1	1
Woodland Park city	6 515	37.5	407	1 450	223	157	709	1 435	1 212	292	208
Washington County	4 926	40.2	305	998	151	160	492	731	671	285	235
Akron CCD	2 710	40.3	182	542	82	87	258	407	341	160	122
Akron town	1 711	40.4	126	323	44	63	180	221	194	93	72
Cope CCD	633	40.9	34	132	14	24	63	97	101	26	32
Linden CCD	511	40.1	23	104	17	15	54	86	83	26	32
Otis CCD	1 072	39.5	66	220	38	34	117	141	146	73	49
Otis town	534	36.3	34	125	16	20	64	69	59	31	19
Weld County	180 936	30.9	14 047	36 986	11 566	12 233	25 885	27 874	22 744	7 491	5 870
Ault CCD	5 399	35.2	366	1 186	224	198	700	956	734	290	173
Ault town	1 432	33.6	113	325	64	62	183	233	167	65	49
Nunn town	471	30.9	34	124	25	10	65	81	45	17	15
Pierce town	884	34.6	62	207	33	35	112	170	117	32	19
Severance town (part)	9	57.5	-	1	-	-	-	2	1	2	-
Erie-Frederick CCD	13 818	34.5	1 078	2 851	465	603	2 026	2 521	2 008	681	558
Broomfield city (part)	10	42.0	-	2	1	-	1	3	2	1	-
Dacono city	3 015	33.0	246	634	87	152	480	497	354	156	129
Erie town (part)	2 009	36.0	139	415	76	74	263	437	335	82	56
Firestone town	1 908	32.0	154	450	64	84	313	347	281	75	52
Frederick town	2 467	31.1	229	518	80	109	503	440	305	91	70
Longmont city (part)	-	-	-	-	-	-	-	-	-	-	-
Northglenn city (part)	12	36.0	-	2	-	-	4	3	1	1	-
Thornton city (part)	-	-	-	-	-	-	-	-	-	-	-
Fort Lupton CCD	11 670	30.6	967	2 742	567	669	1 602	1 953	1 540	442	355
Aristocrat Ranchettes CDP (part)	1 041	32.5	79	250	50	39	137	169	150	63	36
Brighton city (part)	154	33.3	13	46	4	4	15	30	28	6	3
Fort Lupton city (part)	6 787	28.9	603	1 730	316	387	955	1 144	810	205	188
Greeley CCD	99 192	29.0	7 598	18 754	8 501	8 646	14 211	13 433	11 642	3 720	2 964
Eaton town	2 690	38.2	183	587	106	82	265	450	442	125	106
Evans city	9 514	26.9	986	2 068	539	815	1 658	1 419	947	286	209
Garden City town	357	25.4	37	61	27	50	77	39	30	9	3
Greeley city (part)	76 889	28.5	5 733	13 986	7 405	7 195	10 982	9 991	8 777	2 811	2 203
Grover CCD	529	42.4	19	117	13	11	45	80	74	39	37
Grover town	153	44.8	6	34	-	2	12	23	19	9	17

Table 1. **Age and Sex: 2000**—Con.

[For information on confidentiality protection, nonsampling error, and definitions, see text]

Age—Con.			Age and sex						Percent of total population		State County County Subdivision Place
65 to 74 years	75 to 84 years	85 years and over	All ages		18 years and over		65 years and over		Under 18 years	65 years and over	
			Female	Males per 100 females	Total	Female	Total	Female			
584	301	107	9 091	116.6	15 239	6 946	992	524	22.6	5.0	Routt County
76	60	19	1 196	104.3	1 737	865	155	90	28.9	6.3	Hayden CCD
47	40	13	799	104.5	1 139	569	100	58	30.3	6.1	Hayden town
98	53	17	1 254	115.4	2 047	927	168	81	24.2	6.2	Oak Creek CCD
29	29	8	420	102.1	629	295	66	32	25.9	7.8	Oak Creek town
368	166	64	6 259	119.6	10 863	4 876	598	317	21.0	4.4	Steamboat Springs CCD
246	131	51	4 390	123.6	7 980	3 499	428	239	18.7	4.4	Steamboat Springs city
42	22	7	382	110.5	592	278	71	36	26.4	8.8	Yampa CCD
25	5	4	203	118.2	326	149	34	17	26.4	7.7	Yampa town
362	217	62	2 933	101.7	4 237	2 122	641	327	28.4	10.8	Saguache County
186	110	18	1 682	100.4	2 226	1 116	314	166	34.0	9.3	Center CCD
126	79	16	1 186	99.2	1 536	780	221	123	35.0	9.4	Center town (part)
6	7	3	43	125.6	80	35	16	5	17.5	16.5	Cochetopa CCD
170	100	41	1 208	102.7	1 931	971	311	156	21.2	12.7	Saguache CCD
-	-	-	5	180.0	13	5	-	-	7.1	-	Bonanza town
10	4	-	36	102.8	67	33	14	5	8.2	19.2	Crestone town
10	6	2	55	107.3	90	45	18	12	21.1	15.8	Moffat town
53	33	15	290	99.3	445	233	101	55	23.0	17.5	Saguache town
24	15	-	265	110.6	446	210	39	19	20.1	7.0	San Juan County
24	15	-	265	110.6	446	210	39	19	20.1	7.0	Silverton CCD
22	15	-	255	108.2	421	200	37	18	20.7	7.0	Silverton town
154	49	19	2 987	120.8	5 431	2 399	222	93	17.6	3.4	San Miguel County
21	4	1	65	116.9	112	52	26	12	20.6	18.4	Gladel CCD
60	29	13	600	109.2	947	462	102	52	24.5	8.1	Norwood CCD
19	13	4	213	105.6	331	169	36	20	24.4	8.2	Norwood town
73	16	5	2 322	123.9	4 372	1 885	94	29	15.9	1.8	Telluride CCD
12	2	-	408	139.7	848	332	14	4	13.3	1.4	Mountain Village town
1	-	-	47	140.4	97	36	1	-	14.2	0.9	Ophir town
-	-	-	11	127.3	20	9	-	-	20.0	-	Sawpit town
31	8	3	997	122.8	1 903	837	42	15	14.3	1.9	Telluride town
303	214	90	1 373	100.1	2 122	1 076	607	339	22.8	22.1	Sedgwick County
263	185	86	1 169	97.9	1 771	906	534	301	23.5	23.1	Julesburg CCD
171	118	69	771	90.3	1 124	590	358	211	23.4	24.4	Julesburg town
47	26	9	163	102.5	265	137	82	45	19.7	24.8	Ovid town
18	16	5	88	117.0	141	66	39	17	26.2	20.4	Sedgwick town
40	29	4	204	112.3	351	170	73	38	18.9	16.9	Table Land CCD
609	131	30	9 851	139.0	19 459	7 945	770	317	17.4	3.3	Summit County
348	70	15	5 697	140.2	11 404	4 660	433	174	16.6	3.2	Breckenridge CCD
15	3	-	308	122.4	566	250	18	9	17.4	2.6	Blue River town
41	8	1	923	160.9	2 140	810	50	23	11.1	2.1	Breckenridge town
104	17	2	1 028	137.6	2 096	877	123	46	14.2	5.0	Frisco town
15	4	-	103	135.9	217	93	19	9	10.7	7.8	Keystone CDP (part)
-	-	-	18	133.3	34	13	-	-	19.0	-	Montezuma town
-	-	-	-	(X)	-	-	-	-	(X)	(X)	Silverthorne town (part)
261	61	15	4 154	137.5	8 055	3 285	337	143	18.4	3.4	Silverthorne CCD
53	19	-	359	123.4	678	301	72	34	15.5	9.0	Dillon town
12	2	-	185	214.6	549	166	14	5	5.7	2.4	Keystone CDP (part)
53	12	-	1 387	130.4	2 458	1 021	65	26	23.1	2.0	Silverthorne town (part)
1 090	370	80	10 143	102.7	15 233	7 582	1 540	788	25.9	7.5	Teller County
194	79	11	1 488	101.7	2 352	1 168	284	150	21.7	9.5	Cripple Creek CCD
64	24	1	546	104.2	868	434	89	52	22.2	8.0	Cripple Creek city
26	8	-	228	95.2	337	167	34	16	24.3	7.6	Victor city
896	291	69	8 655	102.8	12 881	6 414	1 256	638	26.6	7.2	Divide CCD
2	-	-	19	142.1	39	18	2	1	15.2	4.3	Green Mountain Falls town (part)
284	110	28	3 251	100.4	4 658	2 364	422	234	28.5	6.5	Woodland Park city
479	321	98	2 422	103.4	3 623	1 811	898	491	26.5	18.2	Washington County
269	197	63	1 356	99.9	1 986	1 019	529	296	26.7	19.5	Akron CCD
190	148	57	867	97.3	1 262	665	395	230	26.2	23.1	Akron town
61	42	7	301	110.3	467	223	110	58	26.2	17.4	Cope CCD
47	18	6	240	112.9	384	178	71	36	24.9	13.9	Linden CCD
102	64	22	525	104.2	786	391	188	101	26.7	17.5	Otis CCD
47	36	14	266	100.8	375	197	97	55	29.8	18.2	Otis town
8 767	5 489	1 984	90 219	100.6	129 903	65 604	16 240	9 295	28.2	9.0	Weld County
342	180	50	2 638	104.7	3 847	1 911	572	290	28.7	10.6	Ault CCD
90	57	24	713	100.8	994	516	171	96	30.6	11.9	Ault town
43	10	2	234	101.3	313	159	55	27	33.5	11.7	Nunn town
61	30	6	437	102.3	615	308	97	48	30.4	11.0	Pierce town
2	1	-	5	80.0	8	4	3	2	11.1	33.3	Severance town (part)
671	266	90	6 847	101.8	9 889	4 881	1 027	535	28.4	7.4	Erie-Frederick CCD
-	-	-	6	66.7	8	4	-	-	20.0	-	Broomfield city (part)
168	88	24	1 506	100.2	2 135	1 071	280	150	29.2	9.3	Dacono city
82	33	17	976	105.8	1 455	715	132	68	27.6	6.6	Erie town (part)
58	20	10	969	96.9	1 304	651	88	49	31.7	4.6	Firestone town
78	29	15	1 233	100.1	1 720	851	122	61	30.3	4.9	Frederick town
-	-	-	-	(X)	-	-	-	-	(X)	(X)	Longmont city (part)
-	1	-	6	100.0	10	5	1	1	16.7	8.3	Northglenn city (part)
-	-	-	-	(X)	-	-	-	-	(X)	(X)	Thornton city (part)
516	249	68	5 538	110.7	7 961	3 798	833	461	31.8	7.1	Fort Lupton CCD
51	16	1	486	114.2	712	337	68	35	31.6	6.5	Aristocrat Ranchettes CDP (part)
5	-	-	73	111.0	95	47	5	2	38.3	3.2	Brighton city (part)
260	138	51	3 329	103.9	4 454	2 220	449	272	34.4	6.6	Fort Lupton city (part)
4 886	3 491	1 346	50 212	97.5	72 840	37 487	9 723	5 849	26.6	9.8	Greeley CCD
181	128	35	1 411	90.6	1 920	1 031	344	212	28.6	12.8	Eaton town
342	189	56	4 799	98.2	6 460	3 331	587	350	32.1	6.2	Evans city
13	11	-	158	125.9	259	112	24	12	27.5	6.7	Garden City town
3 801	2 828	1 177	39 213	96.1	57 170	29 651	7 806	4 763	25.6	10.2	Greeley city (part)
44	35	15	268	97.4	393	200	94	51	25.7	17.8	Grover CCD
12	13	6	82	86.6	113	61	31	18	26.1	20.3	Grover town

Table 1. **Age and Sex: 2000**—Con.

[For information on confidentiality protection, nonsampling error, and definitions, see text]

State County County Subdivision Place	Total population	Median age	Age								
			Under 5 years	5 to 17 years	18 to 20 years	21 to 24 years	25 to 34 years	35 to 44 years	45 to 54 years	55 to 59 years	60 to 64 years
			Weld County—Con.								
Johnstown-Milliken CCD	13 924	32.5	1 213	3 095	435	617	2 120	2 462	1 863	677	467
Berthoud town (part)	16	46.5	1	1	1	1	2	-	4	-	-
Greeley city (part)	9	50.8	-	-	-	-	2	-	5	2	-
Johnstown town	3 827	31.2	391	773	97	189	723	616	467	171	113
Longmont city (part)	24	40.5	-	4	1	3	2	4	4	-	1
Mead town	2 017	33.9	177	524	46	53	250	471	287	80	42
Milliken town	2 888	27.0	307	708	125	184	512	422	296	113	64
Keenesburg-Hudson CCD	8 965	33.7	682	2 032	336	354	1 244	1 582	1 172	436	393
Aristocrat Ranchettes CDP (part)	213	37.3	11	49	7	7	22	38	30	17	15
Brighton city (part)	-	-	-	-	-	-	-	-	-	-	-
Fort Lupton city (part)	-	-	-	-	-	-	-	-	-	-	-
Hudson town	1 565	28.7	168	402	54	78	256	263	168	62	38
Keenesburg town	855	32.2	78	188	24	32	132	135	94	34	38
Lochbuie town	2 049	31.0	165	470	89	90	347	328	214	101	88
Kersey-Gill CCD	5 496	33.8	383	1 371	194	198	684	986	722	257	220
Kersey town	1 389	30.2	135	344	42	73	214	217	149	41	60
La Salle-Gilcrest CCD	4 789	32.9	325	1 143	214	225	621	780	662	209	181
Gilcrest town	1 162	28.2	88	332	61	57	154	208	124	35	38
La Salle town	1 849	33.0	130	426	66	87	266	247	268	94	73
Platteville CCD	4 075	32.7	326	928	166	197	566	720	512	195	148
Platteville town	2 370	30.4	212	566	106	124	358	407	263	95	86
Raymer CCD	625	40.5	42	126	17	13	61	91	85	45	36
Raymer town	91	37.5	6	20	4	3	10	9	10	5	7
Windsor CCD	12 454	33.0	1 048	2 641	434	502	2 005	2 310	1 730	500	338
Greeley city (part)	32	47.5	1	3	3	4	3	1	9	2	1
Severance town (part)	588	29.4	66	142	9	24	133	112	51	24	10
Windsor town (part)	9 612	32.5	831	2 039	334	386	1 627	1 750	1 287	349	253
Yuma County	9 841	37.3	653	2 134	352	346	1 134	1 424	1 273	507	411
South Divide CCD	1 046	39.0	53	237	41	28	93	188	146	67	44
Wray CCD	3 966	38.8	257	839	142	116	435	559	577	176	170
Wray city	2 187	39.4	139	445	87	67	248	290	279	90	97
Yuma CCD	4 829	35.5	343	1 058	169	202	606	677	550	264	197
Eckley town	278	31.7	26	77	3	11	39	42	18	8	21
Yuma city	3 285	35.5	233	700	130	150	400	468	377	158	114

Table 1. **Age and Sex: 2000**—Con.

[For information on confidentiality protection, nonsampling error, and definitions, see text]

Age—Con.			Age and sex						Percent of total population		State County County Subdivision Place
65 to 74 years	75 to 84 years	85 years and over	All ages		18 years and over		65 years and over		Under 18 years	65 years and over	
			Female	Males per 100 females	Total	Female	Total	Female			
586	306	83	6 903	101.7	9 616	4 807	975	514	30.9	7.0	Weld County—Con.
4	1	1	7	128.6	14	7	6	3	12.5	37.5	Johnstown-Milliken CCD
-	-	-	4	125.0	9	4	-	-	-	-	Berthoud town (part)
164	100	23	1 923	99.0	2 663	1 351	287	153	30.4	7.5	Greeley city (part)
2	1	2	8	200.0	20	6	5	3	16.7	20.8	Johnstown town
53	23	11	1 001	101.5	1 316	669	87	51	34.8	4.3	Longmont city (part)
101	43	13	1 471	96.3	1 873	941	157	85	35.1	5.4	Mead town
473	203	58	4 321	107.5	6 251	3 011	734	374	30.3	8.2	Milliken town
15	-	2	99	115.2	153	78	17	6	28.2	8.0	Keenesburg-Hudson CCD
-	-	-	-	(X)	-	-	-	-	(X)	(X)	Aristocrat Ranchettes CDP (part)
-	-	-	-	(X)	-	-	-	-	(X)	(X)	Brighton city (part)
41	26	9	758	106.5	995	470	76	37	36.4	4.9	Fort Lupton city (part)
65	25	10	436	96.1	589	308	100	56	31.1	11.7	Hudson town
109	45	3	974	110.4	1 414	660	157	75	31.0	7.7	Keenesburg town
275	148	58	2 674	105.5	3 742	1 838	481	254	31.9	8.8	Lochbuie town
64	34	16	708	96.2	910	474	114	65	34.5	8.2	Kersey-Gill CCD
242	137	50	2 313	107.0	3 321	1 616	429	233	30.7	9.0	Kersey town
44	16	5	555	109.4	742	361	65	34	36.1	5.6	La Salle-Gilcrest CCD
97	61	34	917	101.6	1 293	653	192	109	30.1	10.4	Gilcrest town
195	94	28	1 973	106.5	2 821	1 381	317	151	30.8	7.8	La Salle town
90	50	13	1 164	103.6	1 592	798	153	70	32.8	6.5	Platteville CCD
57	36	16	287	117.8	457	214	109	50	26.9	17.4	Platteville town
7	7	3	42	116.7	65	32	17	9	28.6	18.7	Raymer CCD
480	344	122	6 245	99.4	8 765	4 460	946	533	29.6	7.6	Raymer town
3	2	-	15	113.3	28	12	5	3	12.5	15.6	Windsor CCD
13	4	-	285	106.3	380	190	17	7	35.4	2.9	Greeley city (part)
346	300	110	4 884	96.8	6 742	3 477	756	447	29.9	7.9	Severance town (part)
810	542	255	5 001	96.8	7 054	3 619	1 607	939	28.3	16.3	Windsor town (part)
78	49	22	505	107.1	756	364	149	73	27.7	14.2	Yuma County
346	243	106	2 027	95.7	2 870	1 488	695	413	27.6	17.5	South Divide CCD
192	167	86	1 159	88.7	1 603	866	445	286	26.7	20.3	Wray CCD
386	250	127	2 469	95.6	3 428	1 767	763	453	29.0	15.8	Wray city
26	7	-	140	98.6	175	90	33	18	37.1	11.9	Yuma CCD
247	194	114	1 696	93.7	2 352	1 234	555	345	28.4	16.9	Eckley town
											Yuma city

Table 2. **Age and Sex: 2000**

[For information on confidentiality protection, nonsampling error, and definitions, see text]

State County Place	Total population	Median age	Age								
			Under 5 years	5 to 17 years	18 to 20 years	21 to 24 years	25 to 34 years	35 to 44 years	45 to 54 years	55 to 59 years	60 to 64 years
The State	4 301 261	34.3	297 505	803 290	186 154	243 957	664 027	736 823	614 125	194 722	144 585
COUNTY											
Adams County	363 857	31.4	30 649	73 307	15 715	21 755	62 121	61 493	44 704	14 491	11 240
Alamosa County	14 966	30.6	1 034	3 034	1 234	1 143	1 830	2 166	1 962	614	509
Arapahoe County	487 967	34.5	33 720	96 634	17 240	24 557	75 511	86 013	74 397	22 306	15 660
Archuleta County	9 988	40.8	531	1 976	282	340	940	1 639	1 806	697	509
Baca County	4 517	42.9	267	838	127	138	408	618	616	264	227
Bent County	5 998	37.3	355	1 070	234	325	805	946	797	276	236
Boulder County	291 288	33.4	17 547	49 290	17 512	21 508	46 724	51 205	43 799	12 494	8 539
Chaffee County	16 242	41.8	722	2 479	531	725	1 967	2 586	2 605	1 012	853
Cheyenne County	2 231	37.9	142	500	78	81	205	380	308	87	80
Clear Creek County	9 322	40.2	534	1 569	230	291	1 117	1 923	2 012	592	396
Conejos County	8 400	34.2	660	2 039	352	358	862	1 120	1 041	344	366
Costilla County	3 663	42.1	207	709	124	119	333	519	563	256	217
Crowley County	5 518	36.6	243	796	187	361	990	1 196	769	228	151
Custer County	3 503	44.9	194	594	83	74	249	567	695	279	251
Delta County	27 834	42.3	1 606	5 080	819	925	2 671	3 895	4 145	1 654	1 566
Denver County	554 636	33.1	37 769	83 997	21 883	37 701	113 676	86 420	71 000	22 573	17 191
Dolores County	1 844	42.4	92	312	62	64	200	285	294	114	105
Douglas County	175 766	33.7	16 950	38 527	3 974	4 458	28 598	38 054	26 264	7 387	4 232
Eagle County	41 659	31.2	2 960	6 828	1 434	3 308	9 610	7 929	5 848	1 563	930
Elbert County	19 872	37.2	1 305	4 698	627	475	2 023	4 492	3 488	969	603
El Paso County	516 929	33.0	39 038	103 442	24 047	30 299	77 145	91 006	69 241	21 807	16 117
Fremont County	46 145	38.8	2 236	7 268	1 352	2 091	6 975	8 440	6 680	2 389	1 985
Garfield County	43 791	34.2	3 264	8 617	1 676	2 257	6 658	7 786	6 482	1 843	1 368
Gilpin County	4 757	38.3	269	737	101	173	778	1 001	1 002	284	142
Grand County	12 442	36.9	717	1 994	412	705	1 991	2 325	2 211	638	481
Gunnison County	13 956	30.4	642	1 857	1 360	1 585	2 555	2 037	1 972	585	398
Hinsdale County	790	43.9	48	106	12	25	86	147	159	67	48
Huerfano County	7 862	41.7	344	1 303	231	339	892	1 261	1 206	519	429
Jackson County	1 577	40.5	89	314	39	46	159	265	259	116	84
Jefferson County	527 056	36.8	33 280	100 206	19 004	23 599	71 650	97 374	84 675	27 190	19 252
Kiowa County	1 622	39.7	97	323	51	67	152	248	231	83	85
Kit Carson County	8 011	37.4	491	1 650	286	313	952	1 369	989	428	362
Lake County	7 812	30.5	613	1 487	386	611	1 381	1 208	1 036	285	292
La Plata County	43 941	35.6	2 236	7 731	2 850	3 247	5 587	7 153	7 187	2 236	1 586
Larimer County	251 494	33.2	15 261	44 494	15 908	19 752	36 185	41 099	35 658	11 145	7 955
Las Animas County	15 207	40.9	849	2 838	656	540	1 529	2 125	2 308	858	772
Lincoln County	6 087	37.8	306	1 150	185	246	864	1 144	763	320	241
Logan County	20 504	36.5	1 291	3 767	1 222	1 000	2 521	3 285	2 675	925	853
Mesa County	116 255	38.1	7 269	21 798	5 379	5 525	13 195	17 865	16 791	5 829	4 962
Mineral County	831	45.0	37	133	14	25	67	139	142	67	63
Moffat County	13 184	35.4	897	2 855	512	618	1 632	2 304	2 006	686	441
Montezuma County	23 830	38.0	1 645	4 911	785	908	2 669	3 593	3 568	1 353	1 099
Montrose County	33 432	38.8	2 268	6 676	1 178	1 225	3 640	4 977	4 783	1 913	1 674
Morgan County	27 171	33.5	2 303	5 949	1 082	1 236	3 560	4 110	3 225	1 101	1 064
Otero County	20 311	37.7	1 316	4 142	947	862	2 145	2 805	2 749	1 026	977
Ouray County	3 742	43.4	180	661	91	61	370	646	737	310	229
Park County	14 523	40.0	834	2 584	379	360	1 627	3 230	2 955	902	593
Phillips County	4 480	39.8	307	896	131	150	461	674	571	215	208
Pitkin County	14 872	38.4	615	1 863	353	792	2 896	2 805	2 943	1 013	579
Prowers County	14 483	32.4	1 137	3 208	743	800	1 807	2 024	1 801	601	530
Pueblo County	141 472	36.7	9 537	27 009	6 169	7 154	17 516	20 930	19 095	6 666	5 940
Rio Blanco County	5 986	37.5	340	1 247	345	205	669	978	939	325	269
Rio Grande County	12 413	37.3	868	2 626	492	499	1 331	1 814	1 743	679	539
Routt County	19 690	35.0	1 075	3 376	746	1 252	3 401	3 781	3 675	829	563
Saguache County	5 917	36.9	402	1 278	252	218	621	915	980	367	243
San Juan County	558	43.7	26	86	12	12	66	91	154	44	28
San Miguel County	6 594	34.2	299	864	176	477	1 557	1 296	1 183	352	168
Sedgwick County	2 747	43.2	155	470	76	106	283	362	377	149	162
Summit County	23 548	30.8	1 253	2 836	1 070	2 622	6 058	4 364	3 134	875	566
Teller County	20 555	39.4	1 179	4 143	647	510	2 045	4 372	4 039	1 219	861
Washington County	4 926	40.2	305	998	151	160	492	731	671	285	235
Weld County	180 936	30.9	14 047	36 986	11 566	12 233	25 885	27 874	22 744	7 491	5 870
Yuma County	9 841	37.3	653	2 134	352	346	1 134	1 424	1 273	507	411
PLACE											
Acres Green CDP, Douglas County	3 205	34.1	217	789	100	115	421	695	537	112	92
Aguilar town, Las Animas County	593	45.0	30	108	16	23	61	59	88	47	34
Air Force Academy CDP, El Paso County	7 526	20.9	670	1 151	2 053	1 651	1 076	760	133	13	8
Akron town, Washington County	1 711	40.4	126	323	44	63	221	194	93	83	72
Alamosa city, Alamosa County	7 960	27.7	564	1 382	932	803	982	990	914	278	245
Alamosa East CDP, Alamosa County	1 528	32.1	101	359	69	88	213	250	205	70	47
Allenspark CDP, Boulder County	496	48.6	13	44	11	9	52	84	116	46	49
Alma town, Park County	179	36.9	9	14	4	6	48	47	34	5	4
Antonito town, Conejos County	873	36.5	66	185	34	39	91	111	120	38	29
Applewood CDP, Jefferson County	7 123	43.9	352	1 230	172	228	564	1 147	1 231	480	393
Arboles CDP, Archuleta County	232	47.8	6	42	3	3	17	31	48	24	11
Aristocrat Ranchettes CDP, Weld County	1 254	33.6	90	299	57	46	159	207	180	80	51
Arriba town, Lincoln County	244	41.2	13	50	7	8	18	46	23	19	15
Arvada city	102 153	37.2	6 581	20 228	3 690	4 275	12 616	18 393	15 801	5 496	4 130
Adams County (part)	2 847	34.9	184	549	93	135	469	537	410	112	134
Jefferson County (part)	99 306	37.2	6 397	19 679	3 597	4 140	12 147	17 856	15 391	5 384	3 996

Table 2. **Age and Sex: 2000**—Con.

[For information on confidentiality protection, nonsampling error, and definitions, see text]

Age—Con.			Age and sex						Percent of total population		State County Place
65 to 74 years	75 to 84 years	85 years and over	All ages		18 years and over		65 years and over		Under 18 years	65 years and over	
			Female	Males per 100 females	Total	Female	Total	Female			
226 310	141 547	48 216	2 135 278	101.4	3 200 466	1 600 193	416 073	239 542	25.6	9.7	The State
COUNTY											
17 044	8 788	2 550	179 381	102.8	259 901	128 583	28 382	16 264	28.6	7.8	Adams County
765	470	205	7 520	99.0	10 898	5 579	1 440	840	27.2	9.6	Alamosa County
22 687	14 480	4 762	247 537	97.1	357 613	184 108	41 929	24 631	26.7	8.6	Arapahoe County
805	300	73	4 882	102.7	7 391	3 704	1 178	566	25.3	11.9	Archuleta County
479	388	147	2 270	99.0	3 412	1 745	1 014	567	24.5	22.4	Baca County
494	347	113	2 619	129.0	4 573	1 916	954	464	23.8	15.9	Bent County
12 151	7 630	2 889	144 024	102.2	224 451	111 268	22 670	13 245	22.9	7.8	Boulder County
1 604	888	270	7 605	113.6	13 041	6 032	2 762	1 511	19.7	17.0	Chaffee County
165	144	61	1 112	100.6	1 589	801	370	212	28.8	16.6	Cheyenne County
414	197	47	4 465	108.8	7 219	3 435	658	342	22.6	7.1	Clear Creek County
700	411	147	4 231	98.5	5 701	2 878	1 258	676	32.1	15.0	Conejos County
360	202	54	1 833	99.8	2 747	1 400	616	332	25.0	16.8	Costilla County
315	201	81	1 807	205.4	4 479	1 314	597	328	18.8	10.8	Crowley County
353	136	28	1 715	104.3	2 715	1 344	517	249	22.5	14.8	Custer County
2 835	1 905	733	13 862	100.8	21 148	10 647	5 473	2 963	24.0	19.7	Delta County
30 643	23 369	8 414	274 429	102.1	432 870	215 266	62 426	37 731	22.0	11.3	Denver County
174	108	34	890	107.2	1 440	704	316	169	21.9	17.1	Dolores County
4 806	2 044	472	88 024	99.7	120 289	60 931	7 322	3 890	31.6	4.2	Douglas County
873	311	65	18 846	121.0	31 871	14 117	1 249	597	23.5	3.0	Eagle County
745	344	103	9 906	100.6	13 869	6 937	1 192	589	30.2	6.0	Elbert County
25 305	14 998	4 484	257 331	100.9	374 449	188 338	44 787	26 062	27.6	8.7	El Paso County
3 574	2 263	892	19 728	133.9	36 641	15 048	6 729	3 751	20.6	14.6	Fremont County
2 126	1 289	425	21 302	105.6	31 910	15 566	3 840	2 123	27.1	8.8	Garfield County
184	73	13	2 236	112.7	3 751	1 736	270	126	21.1	5.7	Gilpin County
676	218	74	5 849	112.7	9 731	4 511	968	473	21.8	7.8	Grand County
588	283	94	6 393	118.3	11 457	5 187	965	504	17.9	6.9	Gunnison County
64	22	6	384	105.7	636	303	92	41	19.5	11.6	Hinsdale County
656	510	172	3 593	118.8	6 215	2 790	1 338	712	20.9	17.0	Huerfano County
127	62	17	783	101.4	1 174	565	206	104	25.6	13.1	Jackson County
28 352	16 857	5 617	264 839	99.0	393 570	200 025	50 826	29 259	25.3	9.6	Jefferson County
121	118	46	811	100.0	1 202	609	285	163	25.9	17.6	Kiowa County
571	413	187	3 775	112.2	5 870	2 787	1 171	660	26.7	14.6	Kit Carson County
321	141	51	3 620	115.8	5 712	2 636	513	282	26.9	6.6	Lake County
2 345	1 339	444	21 579	103.6	33 974	16 730	4 128	2 261	22.7	9.4	La Plata County
12 810	8 289	2 938	125 840	99.9	191 739	96 762	24 037	13 879	23.8	9.6	Larimer County
1 350	961	421	7 766	95.8	11 520	5 947	2 732	1 592	24.2	18.0	Las Animas County
422	309	137	2 636	130.9	4 631	1 924	868	510	23.9	14.3	Lincoln County
1 491	1 072	402	9 670	112.0	15 446	7 198	2 965	1 686	24.7	14.5	Logan County
9 184	6 327	2 131	59 316	96.0	87 188	45 129	17 642	10 035	25.0	15.2	Mesa County
87	51	6	407	104.2	661	332	144	73	20.5	17.3	Mineral County
689	389	155	6 348	107.7	9 432	4 575	1 233	700	28.5	9.4	Moffat County
1 823	1 120	356	12 114	96.7	17 274	8 988	3 299	1 850	27.5	13.8	Montezuma County
2 624	1 787	687	16 974	97.0	24 488	12 622	5 098	2 884	26.8	15.2	Montrose County
1 759	1 247	535	13 558	100.4	18 919	9 540	3 541	2 071	30.4	13.0	Morgan County
1 751	1 127	464	10 385	95.6	14 853	7 758	3 342	1 934	26.9	16.5	Otero County
299	124	34	1 852	102.1	2 901	1 445	457	238	22.5	12.2	Ouray County
760	253	46	7 013	107.1	11 105	5 349	1 059	503	23.5	7.3	Park County
406	292	169	2 316	93.4	3 277	1 720	867	511	26.9	19.4	Phillips County
700	256	57	6 914	115.1	12 394	5 700	1 013	457	16.7	6.8	Pitkin County
925	644	263	7 205	101.0	10 138	5 103	1 832	1 102	30.0	12.6	Prowers County
11 306	7 549	2 601	72 236	95.8	104 926	54 497	21 456	12 328	25.8	15.2	Pueblo County
376	212	81	2 965	101.9	4 399	2 182	669	373	26.5	11.2	Rio Blanco County
944	640	238	6 297	97.1	8 919	4 588	1 822	997	28.1	14.7	Rio Grande County
584	301	107	9 091	116.6	15 239	6 946	992	524	22.6	5.0	Routt County
362	217	62	2 933	101.7	4 237	2 122	641	327	28.4	10.8	Saguache County
24	15	-	265	110.6	446	210	39	19	20.1	7.0	San Juan County
154	49	19	2 987	120.8	5 431	2 399	222	93	17.6	3.4	San Miguel County
303	214	90	1 373	100.1	2 122	1 076	607	339	22.8	22.1	Sedgwick County
609	131	30	9 851	139.0	19 459	7 945	770	317	17.4	3.3	Summit County
1 090	370	80	10 143	102.7	15 233	7 582	1 540	788	25.9	7.5	Teller County
479	321	98	2 422	103.4	3 623	1 811	898	491	26.5	18.2	Washington County
8 767	5 489	1 984	90 219	100.6	129 903	65 604	16 240	9 295	28.2	9.0	Weld County
810	542	255	5 001	96.8	7 054	3 619	1 607	939	28.3	16.3	Yuma County
PLACE											
78	43	6	1 576	103.4	2 199	1 089	127	69	31.4	4.0	Acres Green CDP, Douglas County
63	46	18	300	97.7	455	241	127	74	23.3	21.4	Aguilar town, Las Animas County
7	4	-	2 581	191.6	5 705	1 699	11	8	24.2	0.1	Air Force Academy CDP, El Paso County
190	148	57	867	97.3	1 262	665	395	230	26.2	23.1	Akron town, Washington County
410	306	154	4 159	91.4	6 014	3 180	870	543	24.4	10.9	Alamosa city, Alamosa County
74	44	8	754	102.7	1 068	538	126	66	30.1	8.2	Alamosa East CDP, Alamosa County
40	24	8	241	105.8	439	214	72	39	11.5	14.5	Allenspark CDP, Boulder County
6	1	1	77	132.5	156	65	8	3	12.8	4.5	Alma town, Park County
94	51	15	439	98.9	622	325	160	98	28.8	18.3	Antonito town, Conejos County
749	474	103	3 642	95.6	5 541	2 856	1 326	717	22.2	18.6	Applewood CDP, Jefferson County
28	17	2	109	112.8	184	88	47	20	20.7	20.3	Arboles CDP, Archuleta County
66	16	3	585	114.4	865	415	85	41	31.0	6.8	Aristocrat Ranchettes CDP, Weld County
29	12	4	124	96.8	181	92	45	25	25.8	18.4	Arriba town, Lincoln County
6 322	3 484	1 137	52 132	96.0	75 344	39 050	10 943	6 354	26.2	10.7	Arvada city
145	65	14	1 486	91.6	2 114	1 107	224	127	25.7	7.9	Adams County (part)
6 177	3 419	1 123	50 646	96.1	73 230	37 943	10 719	6 227	26.3	10.8	Jefferson County (part)

Table 2. **Age and Sex: 2000**—Con.

[For information on confidentiality protection, nonsampling error, and definitions, see text]

State County Place	Total population	Median age	Age								
			Under 5 years	5 to 17 years	18 to 20 years	21 to 24 years	25 to 34 years	35 to 44 years	45 to 54 years	55 to 59 years	60 to 64 years
PLACE—Con.											
Aspen city, Pitkin County	5 914	36.7	224	553	151	427	1 413	1 077	1 049	371	214
Aspen Park CDP, Jefferson County	874	38.8	49	193	20	22	86	218	171	39	22
Atwood CDP, Logan County	195	41.6	13	46	5	2	12	34	39	11	11
Ault town, Weld County	1 432	33.6	113	325	64	62	183	233	167	65	49
Aurora city	276 393	31.7	22 367	53 841	11 162	16 798	49 031	46 959	36 767	11 032	7 901
Adams County (part)	40 249	28.1	4 168	8 537	1 982	2 951	7 562	6 228	3 965	1 297	1 008
Arapahoe County (part)	236 144	32.4	18 199	45 304	9 180	13 847	41 469	40 731	32 802	9 735	6 893
Douglas County (part)	-	-	-	-	-	-	-	-	-	-	-
Avon town, Eagle County	5 561	28.6	520	627	270	704	1 698	921	517	150	74
Avondale CDP, Pueblo County	754	36.8	49	158	35	44	75	95	112	31	37
Basalt town	2 681	34.4	204	428	74	107	557	576	481	115	59
Eagle County (part)	1 952	35.1	137	318	54	77	383	426	363	95	41
Pitkin County (part)	729	32.4	67	110	20	30	174	150	118	20	18
Battlement Mesa CDP, Garfield County	3 497	40.0	233	594	102	140	442	431	316	173	209
Bayfield town, La Plata County	1 549	34.6	97	387	53	62	186	279	245	84	40
Bennett town	2 021	30.9	182	516	77	65	285	416	259	62	45
Adams County (part)	2 021	30.9	182	516	77	65	285	416	259	62	45
Arapahoe County (part)	-	-	-	-	-	-	-	-	-	-	-
Berkley CDP, Adams County	10 743	32.5	907	2 044	521	688	1 590	1 752	1 394	438	380
Berthoud town	4 839	35.5	338	1 085	167	173	614	1 015	709	197	124
Larimer County (part)	4 823	35.5	337	1 084	166	172	612	1 015	705	197	124
Weld County (part)	16	46.5	1	1	1	1	2	-	4	-	-
Bethune town, Kit Carson County	225	26.8	17	63	15	11	30	33	18	13	8
Beulah Valley CDP, Pueblo County	1 164	46.3	45	199	26	21	73	191	214	134	85
Black Forest CDP, El Paso County	13 247	39.6	707	3 199	414	260	919	2 925	2 742	783	479
Black Hawk city, Gilpin County	118	41.0	2	19	1	6	20	19	27	7	7
Blanca town, Costilla County	391	37.1	22	87	16	16	48	61	56	22	7
Blue River town, Summit County	685	32.0	36	83	14	64	197	124	110	24	15
Bonanza town, Saguache County	14	44.5	-	1	1	3	1	1	2	3	2
Boone town, Pueblo County	323	43.3	19	56	9	14	24	49	44	10	18
Boulder city, Boulder County	94 673	29.0	3 888	10 154	11 376	13 148	18 437	12 840	11 774	3 331	2 334
Bow Mar town	847	44.3	55	176	16	12	29	146	157	58	56
Arapahoe County (part)	607	43.1	37	145	13	6	19	107	114	36	40
Jefferson County (part)	240	49.3	18	31	3	6	10	39	43	22	16
Branson town, Las Animas County	77	42.5	2	18	1	-	2	21	11	2	3
Breckenridge town, Summit County	2 408	29.4	72	196	118	430	704	387	303	90	58
Brighton city	20 905	31.9	1 771	4 205	922	1 196	3 427	3 411	2 436	847	655
Adams County (part)	20 751	31.9	1 758	4 159	918	1 192	3 412	3 381	2 408	841	652
Weld County (part)	154	33.3	13	46	4	4	15	30	28	6	3
Brookside town, Fremont County	219	41.8	11	40	7	5	24	35	29	17	11
Broomfield city	38 272	33.2	2 998	8 229	1 302	1 648	6 192	7 685	5 324	1 414	969
Adams County (part)	15 239	31.0	1 594	3 323	431	546	3 174	3 315	1 793	402	216
Boulder County (part)	21 474	35.9	1 273	4 597	838	1 030	2 709	4 046	3 344	956	701
Jefferson County (part)	1 549	32.8	131	307	32	72	308	321	185	55	52
Weld County (part)	10	42.0	-	2	1	-	1	3	2	1	-
Brush city, Morgan County	5 117	35.4	435	1 015	206	228	651	665	547	192	218
Buena Vista town, Chaffee County	2 195	42.2	108	411	45	67	232	355	373	128	109
Burlington city, Kit Carson County	3 678	35.6	249	679	134	182	553	653	393	188	144
Byers CDP, Arapahoe County	1 233	33.7	86	304	50	44	159	204	181	71	45
Calhan town, El Paso County	896	35.8	62	204	26	40	102	150	118	41	23
Campion CDP, Larimer County	1 832	37.6	99	430	74	51	195	333	309	116	72
Campo town, Baca County	150	38.0	7	39	4	3	19	19	21	6	7
Canon City city, Fremont County	15 431	39.8	919	2 705	446	593	1 868	2 482	1 953	732	636
Carbondale town, Garfield County	5 196	30.9	427	930	228	380	1 027	918	710	159	103
Carriage Club CDP, Douglas County	1 002	36.6	88	220	28	16	111	240	189	49	20
Cascade-Chipita Park CDP, El Paso County	1 709	42.3	66	351	32	34	157	316	376	104	75
Castle Pines CDP, Douglas County	5 958	39.7	509	1 251	92	78	493	1 285	1 268	498	230
Castle Rock town, Douglas County	20 224	31.9	1 975	4 407	614	788	3 563	4 165	2 572	712	473
Castlewood CDP, Arapahoe County	25 567	38.9	1 385	5 762	760	832	2 618	4 615	5 090	1 621	1 052
Cedaredge town, Delta County	1 854	50.7	93	256	51	51	145	208	225	102	138
Center town	2 392	27.9	215	626	139	126	299	357	276	72	59
Rio Grande County (part)	29	19.5	6	8	1	2	7	2	1	-	-
Saguache County (part)	2 363	28.1	209	618	138	124	292	355	275	72	59
Central City city, Gilpin County	515	39.4	32	53	12	40	64	111	109	36	14
Cheraw town, Otero County	211	39.9	10	41	9	13	16	36	42	15	6
Cherry Hills Village city, Arapahoe County	5 958	43.8	320	1 553	144	91	181	836	1 346	449	290
Cheyenne Wells town, Cheyenne County	1 010	37.6	79	196	37	45	107	175	137	40	33
Cimarron Hills CDP, El Paso County	15 194	29.7	1 492	3 315	540	919	2 941	2 862	1 600	464	365
Clifton CDP, Mesa County	17 345	30.0	1 645	3 833	786	1 061	2 605	2 700	1 865	637	524
Coal Creek CDP	2 323	39.5	117	369	36	65	342	552	535	126	68
Boulder County (part)	743	37.4	43	104	14	31	136	187	167	30	9
Gilpin County (part)	181	43.8	7	29	-	2	24	29	41	22	6
Jefferson County (part)	1 399	40.2	67	236	22	32	182	336	327	74	53

Table 2. **Age and Sex: 2000**—Con.

[For information on confidentiality protection, nonsampling error, and definitions, see text]

Age—Con.			Age and sex						Percent of total population		State County Place
65 to 74 years	75 to 84 years	85 years and over	All ages		18 years and over		65 years and over		Under 18 years	65 years and over	
			Female	Males per 100 females	Total	Female	Total	Female			
PLACE—Con.											
301	120	14	2 749	115.1	5 137	2 362	435	202	13.1	7.4	Aspen city, Pitkin County
40	14	-	420	108.1	632	306	54	24	27.7	6.2	Aspen Park CDP, Jefferson County
11	9	2	100	95.0	136	67	22	9	30.3	11.3	Atwood CDP, Logan County
90	57	24	713	100.8	994	516	171	96	30.6	11.9	Ault town, Weld County
11 278	7 122	2 135	139 492	98.1	200 185	102 263	20 535	12 176	27.6	7.4	Aurora city
1 591	801	159	19 069	111.1	27 544	12 875	2 551	1 455	31.6	6.3	Adams County (part)
9 687	6 321	1 976	120 423	96.1	172 641	89 388	17 984	10 721	26.9	7.6	Arapahoe County (part)
-	-	-	-	(X)	-	-	-	-	(X)	(X)	Douglas County (part)
67	12	1	2 303	141.5	4 414	1 809	80	41	20.6	1.4	Avon town, Eagle County
74	36	8	364	107.1	547	267	118	58	27.5	15.6	Avondale CDP, Pueblo County
56	19	5	1 284	108.8	2 049	973	80	46	23.6	3.0	Basalt town
44	11	3	918	112.6	1 497	692	58	34	23.3	3.0	Eagle County (part)
12	8	2	366	99.2	552	281	22	12	24.3	3.0	Pitkin County (part)
531	282	44	1 802	94.1	2 670	1 387	857	447	23.6	24.5	Battlement Mesa CDP, Garfield County
68	36	12	781	98.3	1 065	552	116	73	31.2	7.5	Bayfield town, La Plata County
61	35	18	992	103.7	1 323	669	114	67	34.5	5.6	Bennett town
61	35	18	992	103.7	1 323	669	114	67	34.5	5.6	Adams County (part)
-	-	-	-	(X)	-	-	-	-	(X)	(X)	Arapahoe County (part)
595	335	99	5 180	107.4	7 792	3 789	1 029	565	27.5	9.6	Berkley CDP, Adams County
236	133	48	2 407	101.0	3 416	1 737	417	244	29.4	8.6	Berthoud town
232	132	47	2 400	101.0	3 402	1 730	411	241	29.5	8.5	Larimer County (part)
4	1	1	7	128.6	14	7	6	3	12.5	37.5	Weld County (part)
9	5	3	109	106.4	145	72	17	9	35.6	7.6	Bethune town, Kit Carson County
109	56	11	576	102.1	920	455	176	84	21.0	15.1	Beulah Valley CDP, Pueblo County
566	214	39	6 540	102.6	9 341	4 683	819	422	29.5	6.2	Black Forest CDP, El Paso County
6	3	1	51	131.4	97	42	10	7	17.8	8.5	Black Hawk city, Gilpin County
37	17	2	189	106.9	282	139	56	29	27.9	14.3	Blanca town, Costilla County
15	3	-	308	122.4	566	250	18	9	17.4	2.6	Blue River town, Summit County
-	-	-	5	180.0	13	5	-	-	7.1	-	Bonanza town, Saguache County
52	23	5	171	88.9	248	131	80	42	23.2	24.8	Boone town, Pueblo County
3 474	2 641	1 276	45 778	106.8	80 631	38 880	7 391	4 476	14.8	7.8	Boulder city, Boulder County
93	41	8	425	99.3	616	313	142	71	27.3	16.8	Bow Mar town
62	25	3	309	96.4	425	220	90	43	30.0	14.8	Arapahoe County (part)
31	16	5	116	106.9	191	93	52	28	20.4	21.7	Jefferson County (part)
12	3	2	45	71.1	57	35	17	11	26.0	22.1	Branson town, Las Animas County
41	8	1	923	160.9	2 140	810	50	23	11.1	2.1	Breckenridge town, Summit County
990	725	320	10 050	108.0	14 929	7 167	2 035	1 214	28.6	9.7	Brighton city
985	725	320	9 977	108.0	14 834	7 120	2 030	1 212	28.5	9.8	Adams County (part)
5	-	-	73	111.0	95	47	5	2	38.3	3.2	Weld County (part)
20	14	6	111	97.3	168	83	40	20	23.3	18.3	Brookside town, Fremont County
1 573	789	149	19 045	101.0	27 045	13 507	2 511	1 421	29.3	6.6	Broomfield city
295	128	22	7 538	102.2	10 322	5 123	445	249	32.3	2.9	Adams County (part)
1 216	642	122	10 748	99.8	15 604	7 843	1 980	1 127	27.3	9.2	Boulder County (part)
62	19	5	753	105.7	1 111	537	86	45	28.3	5.6	Jefferson County (part)
-	-	-	6	66.7	8	4	-	-	20.0	-	Weld County (part)
382	359	219	2 670	91.6	3 667	1 947	960	597	28.3	18.8	Brush city, Morgan County
213	123	31	1 141	92.4	1 676	902	367	222	23.6	16.7	Buena Vista town, Chaffee County
216	178	109	1 660	121.6	2 750	1 216	503	309	25.2	13.7	Burlington city, Kit Carson County
46	33	10	606	103.5	843	414	89	51	31.6	7.2	Byers CDP, Arapahoe County
71	40	19	480	86.7	630	341	130	84	29.7	14.5	Calhan town, El Paso County
88	49	16	903	102.9	1 303	645	153	84	28.9	8.4	Campion CDP, Larimer County
18	6	1	73	105.5	104	54	25	15	30.7	16.7	Campo town, Baca County
1 404	1 117	576	7 711	100.1	11 807	5 924	3 097	1 903	23.5	20.1	Canon City city, Fremont County
131	119	64	2 473	110.1	3 839	1 848	314	205	26.1	6.0	Carbondale town, Garfield County
33	7	1	515	94.6	694	351	41	20	30.7	4.1	Carriage Club CDP, Douglas County
122	68	8	825	107.2	1 292	645	198	97	24.4	11.6	Cascade-Chipita Park CDP, El Paso County
196	53	5	2 960	101.3	4 198	2 105	254	114	29.5	4.3	Castle Pines CDP, Douglas County
587	280	88	10 064	101.0	13 842	7 006	955	563	31.6	4.7	Castle Rock town, Douglas County
1 239	495	98	13 018	96.4	18 420	9 563	1 832	965	28.0	7.2	Castlewood CDP, Arapahoe County
269	240	76	985	88.2	1 505	812	585	333	18.8	31.6	Cedaredge town, Delta County
128	79	16	1 201	99.2	1 551	788	223	124	35.2	9.3	Center town
2	-	-	15	93.3	15	8	2	1	48.3	6.9	Rio Grande County (part)
126	79	16	1 186	99.2	1 536	780	221	123	35.0	9.4	Saguache County (part)
29	13	2	239	115.5	430	200	44	24	16.5	8.5	Central City city, Gilpin County
12	10	1	111	90.1	160	81	23	10	24.2	10.9	Cheraw town, Otero County
458	249	41	2 969	100.7	4 085	2 055	748	377	31.4	12.6	Cherry Hills Village city, Arapahoe County
73	67	21	505	100.0	735	368	161	96	27.2	15.9	Cheyenne Wells town, Cheyenne County
487	169	40	7 605	99.8	10 387	5 307	696	388	31.6	4.6	Cimarron Hills CDP, El Paso County
928	610	151	8 992	92.9	11 867	6 303	1 689	968	31.6	9.7	Clifton CDP, Mesa County
80	27	6	1 075	116.1	1 837	848	113	54	20.9	4.9	Coal Creek CDP
13	9	-	335	121.8	596	269	22	12	19.8	3.0	Boulder County (part)
15	5	1	92	96.7	145	74	21	10	19.9	11.6	Gilpin County (part)
52	13	5	648	115.9	1 096	505	70	32	21.7	5.0	Jefferson County (part)

Table 2. **Age and Sex: 2000**—Con.

[For information on confidentiality protection, nonsampling error, and definitions, see text]

State County Place	Total population	Median age	Age									
			Under 5 years	5 to 17 years	18 to 20 years	21 to 24 years	25 to 34 years	35 to 44 years	45 to 54 years	55 to 59 years	60 to 64 years	
PLACE —Con.												
Coal Creek town, Fremont County	303	37.1	15	80	9	6	32	53	48	14	13	
Cokedale town, Las Animas County	139	46.1	3	29	5	1	9	19	32	5	5	
Colbran town, Mesa County	388	38.5	20	95	8	6	39	65	56	20	15	
Colorado City CDP, Pueblo County	2 018	37.1	131	452	63	75	222	319	294	120	99	
Colorado Springs city, El Paso County	360 890	33.6	26 920	68 703	15 640	21 355	55 543	62 744	48 562	15 310	11 334	
Columbine CDP	24 095	39.1	1 341	5 167	839	720	2 373	4 369	4 406	1 572	1 088	
Arapahoe County (part)	1 718	45.6	79	322	35	39	101	260	318	123	121	
Jefferson County (part)	22 377	38.6	1 262	4 845	804	681	2 272	4 109	4 088	1 449	967	
Columbine Valley town, Arapahoe County	1 132	48.4	37	228	26	10	42	143	258	87	75	
Commerce City city, Adams County	20 991	29.8	1 910	4 508	1 067	1 353	3 274	3 156	2 362	749	678	
Cortez city, Montezuma County	7 977	36.4	619	1 508	313	386	1 016	1 104	1 048	363	313	
Cottonwood CDP, Douglas County	931	29.0	159	132	4	34	385	158	37	13	2	
Craig city, Moffat County	9 189	34.0	680	1 937	388	498	1 201	1 564	1 298	427	285	
Crawford town, Delta County	366	36.1	30	81	7	14	43	57	46	19	13	
Creede town, Mineral County	377	44.8	12	60	9	10	35	64	72	27	28	
Crested Butte town, Gunnison County	1 529	30.6	59	148	34	142	590	260	207	43	17	
Crestone town, Saguache County	73	52.1	2	4	—	3	5	12	16	9	8	
Cripple Creek city, Teller County	1 115	38.7	56	191	56	60	142	184	236	64	37	
Crook town, Logan County	128	50.0	3	20	7	4	12	13	11	15	14	
Crowley town, Crowley County	187	40.1	7	41	13	8	12	29	29	7	8	
Dacono city, Weld County	3 015	33.0	246	634	87	152	480	497	354	156	129	
De Beque town, Mesa County	451	34.0	30	108	24	13	54	63	48	33	15	
Deer Trail town, Arapahoe County	598	34.8	49	121	18	31	81	87	71	21	23	
Del Norte town, Rio Grande County	1 705	34.6	130	385	77	83	188	234	231	99	60	
Delta city, Delta County	6 400	38.1	481	1 257	224	267	709	833	768	268	295	
Denver city, Denver County	554 636	33.1	37 769	83 997	21 883	37 701	113 676	86 420	71 000	22 573	17 191	
Derby CDP, Adams County	6 423	31.1	505	1 399	297	389	970	950	828	256	215	
Dillon town, Summit County	802	36.7	29	95	31	56	155	159	111	46	48	
Dinosaur town, Moffat County	319	36.5	25	66	17	13	31	54	43	17	15	
Dolores town, Montezuma County	857	36.4	45	193	22	35	113	111	115	51	44	
Dove Creek town, Dolores County	698	39.0	48	138	25	30	78	92	89	36	31	
Downieville-Lawson-Dumont CDP, Clear Creek County	364	39.4	13	78	15	13	36	75	75	18	16	
Durango city, La Plata County	13 922	29.2	516	1 796	1 803	1 827	2 002	1 791	1 886	489	327	
Eads town, Kiowa County	747	41.4	40	135	22	34	71	109	111	33	29	
Eagle town, Eagle County	3 032	32.1	253	674	85	114	576	661	420	74	38	
Eagle-Vail CDP, Eagle County	2 887	31.0	144	398	73	229	898	531	417	99	48	
East Pleasant View CDP, Jefferson County	369	37.4	16	76	15	21	38	79	52	12	18	
Eaton town, Weld County	2 690	38.2	183	587	106	82	265	450	442	125	106	
Eckley town, Yuma County	278	31.7	26	77	3	11	39	42	18	8	21	
Edgewater city, Jefferson County	5 445	31.3	452	860	252	426	1 075	826	635	210	166	
Edwards CDP, Eagle County	8 257	31.8	619	1 479	295	523	1 754	1 585	1 221	344	204	
Eldora CDP, Boulder County	170	37.7	9	17	1	3	44	42	28	11	1	
Eldorado Springs CDP, Boulder County	557	42.0	22	74	11	20	82	116	127	35	26	
Elizabeth town, Elbert County	1 434	29.6	144	333	67	72	250	273	179	28	28	
El Jebel CDP, Eagle County	4 488	32.5	382	990	139	223	721	996	726	130	63	
Empire town, Clear Creek County	355	39.9	21	75	7	8	23	86	83	21	10	
Englewood city, Arapahoe County	31 727	36.2	1 826	4 603	1 133	1 919	5 773	5 621	4 080	1 257	999	
Erie town	6 291	32.5	717	1 192	159	160	1 312	1 443	793	179	117	
Boulder County (part)	4 282	31.6	578	777	83	86	1 049	1 006	458	97	61	
Weld County (part)	2 009	36.0	139	415	76	74	263	437	335	82	56	
Estes Park town, Larimer County	5 413	45.0	244	707	119	193	584	856	862	386	344	
Evans city, Weld County	9 514	26.9	986	2 068	539	815	1 658	1 419	947	286	209	
Evergreen CDP, Jefferson County	9 216	40.7	507	1 883	244	176	852	1 875	1 889	622	409	
Fairplay town, Park County	610	35.1	39	107	21	31	105	124	117	22	13	
Federal Heights city, Adams County	12 065	31.3	994	2 008	587	959	2 135	1 672	1 201	502	496	
Firestone town, Weld County	1 908	32.0	154	450	64	84	313	347	281	75	52	
Flagler town, Kit Carson County	612	41.5	26	132	20	15	49	93	80	38	25	
Fleming town, Logan County	426	39.1	28	95	13	13	42	56	54	23	20	
Florence city, Fremont County	3 653	36.1	270	734	109	146	503	515	458	173	144	
Fort Carson CDP, El Paso County	10 566	22.1	1 310	1 592	1 600	2 316	2 831	779	114	11	4	
Fort Collins city, Larimer County	118 652	28.2	7 001	18 537	11 562	14 606	20 107	17 285	13 855	3 783	2 586	
Fort Garland CDP, Costilla County	432	34.3	36	93	20	22	50	68	56	16	21	
Fort Lupton city, Weld County	6 787	28.9	603	1 730	316	387	955	1 144	810	205	188	
Fort Morgan city, Morgan County	11 034	29.9	986	2 341	488	574	1 617	1 593	1 200	393	402	
Fountain city, El Paso County	15 197	31.3	1 434	3 807	608	734	2 497	2 716	1 639	541	410	
Fowler town, Otero County	1 206	42.8	87	182	32	59	127	144	143	66	69	
Foxfield town, Arapahoe County	746	44.2	28	182	30	10	44	88	175	64	52	
Franktown CDP, Douglas County	99	42.9	2	19	3	5	6	20	20	9	7	
Fraser town, Grand County	910	31.1	50	113	20	109	246	174	122	22	20	
Frederick town, Weld County	2 467	31.1	229	518	80	109	503	440	305	91	70	
Frisco town, Summit County	2 443	33.4	85	262	84	224	643	455	352	131	84	
Fruita city, Mesa County	6 478	36.5	457	1 349	230	266	799	981	824	275	257	
Fruitvale CDP, Mesa County	6 936	40.4	376	1 407	200	197	687	1 140	1 053	349	323	
Garden City town, Weld County	357	25.4	37	61	27	50	77	39	30	9	3	
Genesee CDP, Jefferson County	3 699	45.0	201	604	51	57	230	708	956	398	207	
Genoa town, Lincoln County	211	32.8	18	56	3	13	19	27	21	9	15	
Georgetown town, Clear Creek County	1 088	38.9	55	152	35	51	170	199	212	82	43	
Gilcrest town, Weld County	1 162	28.2	88	332	61	57	154	208	124	35	38	
Glendale city, Arapahoe County	4 547	28.4	266	339	249	716	1 632	658	389	107	72	
Gleneagle CDP, El Paso County	4 246	39.3	285	1 002	123	72	318	871	819	256	158	
Glenwood Springs city, Garfield County	7 736	36.2	499	1 287	288	445	1 204	1 373	1 364	344	218	
Golden city, Jefferson County	17 159	32.8	977	2 507	1 502	1 404	2 749	2 983	2 383	772	517	
Gold Hill CDP, Boulder County	210	39.8	10	38	4	6	25	53	53	10	5	
Granada town, Prowers County	640	27.8	50	191	25	33	85	77	77	24	16	

Table 2. **Age and Sex: 2000**—Con.

[For information on confidentiality protection, nonsampling error, and definitions, see text]

Age—Con.			Age and sex						Percent of total population		State County Place
65 to 74 years	75 to 84 years	85 years and over	All ages		18 years and over		65 years and over		Under 18 years	65 years and over	
			Female	Males per 100 females	Total	Female	Total	Female			
PLACE—Con.											
15	15	3	158	91.8	208	113	33	17	31.4	10.9	Coal Creek town, Fremont County
10	15	6	67	107.5	107	54	31	17	23.0	22.3	Cokedale town, Las Animas County
27	22	15	207	87.4	273	148	64	36	29.6	16.5	Collbran town, Mesa County
159	73	11	1 013	99.2	1 435	745	243	121	28.9	12.0	Colorado City CDP, Pueblo County
18 505	12 297	3 977	182 421	97.8	265 267	135 908	34 779	20 703	26.5	9.6	Colorado Springs city, El Paso County
1 462	634	124	12 072	99.6	17 587	8 959	2 220	1 146	27.0	9.2	Columbine CDP
165	133	22	924	85.9	1 317	721	320	181	23.3	18.6	Arapahoe County (part)
1 297	501	102	11 148	100.7	16 270	8 238	1 900	965	27.3	8.5	Jefferson County (part)
123	88	15	576	96.5	867	435	226	114	23.4	20.0	Columbine Valley town, Arapahoe County
1 140	653	141	10 031	109.3	14 573	6 903	1 934	1 071	30.6	9.2	Commerce City city, Adams County
652	476	179	4 168	91.4	5 850	3 173	1 307	794	26.7	16.4	Cortez city, Montezuma County
4	3	-	453	105.5	640	319	7	5	31.3	0.8	Cottonwood CDP, Douglas County
474	296	141	4 455	106.3	6 572	3 231	911	543	28.5	9.9	Craig city, Moffat County
29	18	9	176	108.0	255	130	56	31	30.3	15.3	Crawford town, Delta County
34	23	3	188	100.5	305	154	60	34	19.1	15.9	Creede town, Mineral County
22	7	-	681	124.5	1 322	570	29	11	13.5	1.9	Crested Butte town, Gunnison County
10	4	-	36	102.8	67	33	14	5	8.2	19.2	Crestone town, Saguache County
64	24	1	546	104.2	868	434	89	52	22.2	8.0	Cripple Creek city, Teller County
15	12	2	61	109.8	105	52	29	15	18.0	22.7	Crook town, Logan County
20	12	1	94	98.9	139	72	33	17	25.7	17.6	Crowley town, Crowley County
168	88	24	1 506	100.2	2 135	1 071	280	150	29.2	9.3	Dacono city, Weld County
32	25	6	226	99.6	313	161	63	33	30.6	14.0	De Beque town, Mesa County
53	28	15	291	105.5	428	215	96	55	28.4	16.1	Deer Trail town, Arapahoe County
109	79	30	876	94.6	1 190	624	218	139	30.2	12.8	Del Norte town, Rio Grande County
604	480	214	3 382	89.2	4 662	2 513	1 298	799	27.2	20.3	Delta city, Delta County
30 643	23 369	8 414	274 429	102.1	432 870	215 266	62 426	37 731	22.0	11.3	Denver city, Denver County
395	185	34	3 097	107.4	4 519	2 148	614	340	29.6	9.6	Derby CDP, Adams County
53	19	-	359	123.4	678	301	72	34	15.5	9.0	Dillon town, Summit County
25	12	1	162	96.9	228	117	38	17	28.5	11.9	Dinosaur town, Moffat County
66	44	18	442	93.9	619	329	128	71	27.8	14.9	Dolores town, Montezuma County
62	55	14	354	97.2	512	268	131	76	26.6	18.8	Dove Creek town, Dolores County
17	8	-	166	119.3	273	125	25	14	25.0	6.9	Downieville-Lawson-Dumont CDP, Clear Creek County
630	583	272	6 820	104.1	11 610	5 697	1 485	938	16.6	20.7	Durango city, La Plata County
64	68	31	374	99.7	572	296	163	94	23.4	21.8	Eads town, Kiowa County
74	46	17	1 448	109.4	2 105	1 013	137	91	30.6	4.5	Eagle town, Eagle County
42	7	1	1 311	120.2	2 345	1 032	50	22	18.8	1.7	Eagle-Vail CDP, Eagle County
24	13	5	184	100.5	277	129	42	20	24.9	11.4	East Pleasant View CDP, Jefferson County
181	128	35	1 411	90.6	1 920	1 031	344	212	28.6	12.8	Eaton town, Weld County
26	7	-	140	98.6	175	90	33	18	37.1	11.9	Eckley town, Yuma County
263	217	63	2 720	100.2	4 133	2 078	543	353	24.1	10.0	Edgewater city, Jefferson County
187	45	1	3 813	116.5	6 159	2 773	233	81	25.4	2.8	Edwards CDP, Eagle County
10	3	1	70	142.9	144	63	14	7	15.3	8.2	Eldora CDP, Boulder County
30	10	4	267	108.6	461	219	44	23	17.2	7.9	Eldorado Springs CDP, Boulder County
39	17	4	698	105.4	957	479	60	29	33.3	4.2	Elizabeth town, Elbert County
72	33	13	2 153	108.5	3 116	1 469	118	61	30.6	2.6	El Jebel CDP, Eagle County
15	2	4	167	112.6	259	117	21	9	27.0	5.9	Empire town, Clear Creek County
1 790	1 850	876	16 012	98.1	25 298	12 882	4 516	2 813	20.3	14.2	Englewood city, Arapahoe County
138	55	26	3 122	101.5	4 382	2 178	219	116	30.3	3.5	Erie town
56	22	9	2 146	99.5	2 927	1 463	87	48	31.6	2.0	Boulder County (part)
82	33	17	976	105.8	1 455	715	132	68	27.6	6.6	Weld County (part)
630	377	111	2 816	92.2	4 462	2 340	1 118	626	17.6	20.7	Estes Park town, Larimer County
342	189	56	4 799	98.2	6 460	3 331	587	350	32.1	6.2	Evans city, Weld County
521	200	38	4 622	99.4	6 826	3 472	759	377	25.9	8.2	Evergreen CDP, Jefferson County
20	9	2	291	109.6	464	219	31	21	23.9	5.1	Fairplay town, Park County
819	573	119	6 188	95.0	9 063	4 736	1 511	895	24.9	12.5	Federal Heights city, Adams County
58	20	10	969	96.9	1 304	651	88	49	31.7	4.6	Firestone town, Weld County
55	50	29	320	91.3	454	248	134	84	25.8	21.9	Flagler town, Kit Carson County
40	37	5	222	91.9	303	157	82	44	28.9	19.2	Fleming town, Logan County
337	187	77	1 903	92.0	2 649	1 418	601	357	27.5	16.5	Florence city, Fremont County
6	3	-	3 582	195.0	7 664	2 179	9	5	27.5	0.1	Fort Carson CDP, El Paso County
4 544	3 412	1 374	59 059	100.9	93 114	46 635	9 330	5 685	21.5	7.9	Fort Collins city, Larimer County
32	17	1	233	85.4	303	168	50	31	29.9	11.6	Fort Garland CDP, Costilla County
260	138	51	3 329	103.9	4 454	2 220	449	272	34.4	6.6	Fort Lupton city, Weld County
670	559	211	5 505	100.4	7 707	3 900	1 440	889	30.2	13.1	Fort Morgan city, Morgan County
586	187	38	7 665	98.3	9 956	5 102	811	451	34.5	5.3	Fountain city, El Paso County
130	99	68	654	84.4	937	523	297	191	22.3	24.6	Fowler town, Otero County
44	29	-	361	106.6	536	266	73	35	28.2	9.8	Foxfield town, Arapahoe County
5	3	-	51	94.1	78	42	8	5	21.2	8.1	Franktown CDP, Douglas County
30	4	-	396	129.8	747	324	34	16	17.9	3.7	Fraser town, Grand County
78	29	15	1 233	100.1	1 720	851	122	61	30.3	4.9	Frederick town, Weld County
104	17	2	1 028	137.6	2 096	877	123	46	14.2	5.0	Frisco town, Summit County
486	349	205	3 414	89.7	4 672	2 547	1 040	657	27.9	16.1	Fruita city, Mesa County
702	432	70	3 537	96.1	5 153	2 666	1 204	641	25.7	17.4	Fruitvale CDP, Mesa County
13	11	-	158	125.9	259	112	24	12	27.5	6.7	Garden City town, Weld County
222	60	5	1 828	102.4	2 894	1 437	287	128	21.8	7.8	Genesee CDP, Jefferson County
12	14	4	108	95.4	137	72	30	17	35.1	14.2	Genoa town, Lincoln County
62	19	8	520	109.2	881	415	89	49	19.0	8.2	Georgetown town, Clear Creek County
44	16	5	555	109.4	742	361	65	34	36.1	5.6	Gilcrest town, Weld County
77	33	9	2 087	117.9	3 942	1 829	119	74	13.3	2.6	Glendale city, Arapahoe County
235	99	8	2 102	102.0	2 959	1 484	342	162	30.3	8.1	Gleneagle CDP, El Paso County
361	257	96	3 801	103.5	5 950	2 964	714	441	23.1	9.2	Glenwood Springs city, Garfield County
773	473	119	7 791	120.2	13 675	6 253	1 365	807	20.3	8.0	Golden city, Jefferson County
6	-	-	98	114.3	162	75	6	2	22.9	2.9	Gold Hill CDP, Boulder County
32	24	6	328	95.1	399	199	62	31	37.7	9.7	Granada town, Prowers County

Table 2. **Age and Sex: 2000**—Con.

[For information on confidentiality protection, nonsampling error, and definitions, see text]

State County Place	Total population	Median age	Age								
			Under 5 years	5 to 17 years	18 to 20 years	21 to 24 years	25 to 34 years	35 to 44 years	45 to 54 years	55 to 59 years	60 to 64 years
PLACE —Con.											
Granby town, Grand County	1 525	33.9	93	335	56	83	217	294	245	57	44
Grand Junction city, Mesa County	41 986	38.8	2 353	6 550	2 492	2 504	4 992	6 041	5 848	1 972	1 738
Grand Lake town, Grand County	447	44.3	19	56	7	21	57	74	111	31	17
Grand View Estates CDP, Douglas County	691	40.2	36	141	24	19	63	147	153	30	34
Greeley city, Weld County	76 930	28.5	5 734	13 989	7 408	7 199	10 987	9 992	8 791	2 815	2 204
Green Mountain Falls town	773	40.9	33	115	22	22	80	177	194	36	33
El Paso County (part)	727	41.3	31	110	22	19	72	160	187	35	32
Teller County (part)	46	37.5	2	5	-	3	8	17	7	1	1
Greenwood Village city, Arapahoe County	11 035	40.7	587	2 689	242	309	831	1 808	2 428	699	437
Grover town, Weld County	153	44.8	6	34	-	2	12	23	19	9	17
Gunbarrel CDP, Boulder County	9 435	39.8	454	1 622	245	417	1 252	1 722	1 820	623	453
Gunnison city, Gunnison County	5 409	23.7	231	585	1 106	1 002	790	555	488	140	107
Gypsum town, Eagle County	3 654	30.3	312	897	138	185	627	786	464	88	75
Hartman town, Prowers County	111	32.8	10	28	2	9	9	21	3	9	5
Haswell town, Kiowa County	84	34.0	5	23	4	3	7	17	10	-	4
Haxtun town, Phillips County	982	44.3	56	168	24	32	80	141	116	42	48
Hayden town, Routt County	1 634	31.8	120	375	72	84	234	307	221	65	56
Heritage Hills CDP, Douglas County	658	38.9	77	110	7	8	63	144	114	59	28
Highlands Ranch CDP, Douglas County	70 931	32.2	7 782	15 404	1 396	1 730	13 835	15 911	9 171	2 202	1 182
Hillrose town, Morgan County	254	35.5	17	61	5	8	36	41	36	7	14
Holly town, Prowers County	1 048	34.0	87	248	40	48	111	140	114	49	45
Holyoke city, Phillips County	2 261	37.8	171	468	69	75	258	343	262	100	93
Hooper town, Alamosa County	123	40.8	6	29	6	5	6	31	13	4	7
Hotchkiss town, Delta County	968	38.8	68	180	48	45	100	156	129	36	48
Hot Sulphur Springs town, Grand County	521	36.1	30	97	19	28	77	104	99	16	19
Hudson town, Weld County	1 565	28.7	168	402	54	78	256	263	168	62	38
Hugo town, Lincoln County	885	39.2	45	178	45	20	94	136	114	59	37
Idaho Springs city, Clear Creek County	1 889	38.7	100	337	69	102	238	334	354	94	81
Ignacio town, La Plata County	669	35.7	38	166	27	23	73	127	82	29	26
Iliff town, Logan County	213	43.4	13	36	5	16	12	28	33	20	14
Indian Hills CDP, Jefferson County	1 197	41.4	52	214	34	25	120	259	277	70	49
Jamestown town, Boulder County	205	38.8	10	29	3	1	37	58	35	13	7
Johnstown town, Weld County	3 827	31.2	391	773	97	189	723	616	467	171	113
Julesburg town, Sedgwick County	1 467	42.0	86	257	43	62	165	185	165	68	78
Keenesburg town, Weld County	855	32.2	78	188	24	32	132	135	94	34	38
Ken Caryl CDP, Jefferson County	30 887	34.0	2 235	7 167	1 024	1 093	4 446	6 476	5 280	1 200	665
Kersey town, Weld County	1 389	30.2	135	344	42	73	214	217	149	41	60
Keystone CDP, Summit County	825	25.5	32	27	124	205	207	94	59	27	17
Kim town, Las Animas County	65	43.5	1	10	1	1	6	14	12	-	8
Kiowa town, Elbert County	581	31.6	54	123	17	35	99	112	60	18	21
Kit Carson town, Cheyenne County	253	45.1	13	46	7	6	26	28	36	4	12
Kittredge CDP, Jefferson County	954	36.6	55	179	20	31	166	221	180	40	22
Kremmling town, Grand County	1 578	33.5	137	321	62	71	243	287	231	67	31
Lafayette city, Boulder County	23 197	33.8	1 845	4 529	744	1 003	4 035	4 854	3 502	826	519
La Jara town, Conejos County	877	35.0	59	218	38	37	86	129	132	31	41
La Junta city, Otero County	7 568	35.8	541	1 507	454	330	862	998	967	337	319
Lake City town, Hinsdale County	375	43.4	22	45	10	13	44	73	67	37	25
Lakeside town, Jefferson County	20	44.0	1	2	2	1	2	2	5	1	-
Lakewood city, Jefferson County	144 126	36.5	8 740	23 302	5 539	8 353	22 577	24 186	20 461	7 562	5 996
Lamar city, Prowers County	8 869	31.1	740	1 845	524	553	1 184	1 128	1 085	346	301
Laporte CDP, Larimer County	2 691	37.1	148	545	94	135	335	525	454	136	94
Larkspur town, Douglas County	234	39.6	8	56	7	5	15	56	47	12	10
La Salle town, Weld County	1 849	33.0	130	426	66	87	266	247	268	94	73
Las Animas city, Bent County	2 758	38.1	191	561	123	114	282	379	368	130	115
La Veta town, Huerfano County	924	43.3	46	181	26	20	72	159	179	52	40
Leadville city, Lake County	2 821	33.7	176	419	125	216	525	445	397	111	113
Leadville North CDP, Lake County	1 942	30.2	146	414	85	137	318	313	253	73	95
Limon town, Lincoln County	2 071	36.0	149	495	56	65	239	340	229	91	69
Lincoln Park CDP, Fremont County	3 904	44.4	166	734	115	93	353	521	551	224	277
Littleton city	40 340	38.6	2 301	7 080	1 453	1 869	5 237	6 909	6 099	2 050	1 617
Arapahoe County (part)	40 168	38.7	2 284	7 049	1 452	1 867	5 201	6 875	6 079	2 045	1 609
Douglas County (part)	63	48.5	5	13	-	1	6	2	10	1	7
Jefferson County (part)	109	32.4	18	18	1	1	30	32	10	4	1
Lochbuie town, Weld County	2 049	31.0	165	470	89	90	347	328	214	101	88
Loghill Village CDP, Ouray County	311	50.2	10	42	2	2	17	45	77	35	28
Log Lane Village town, Morgan County	1 006	26.2	109	278	42	53	144	156	104	37	29
Lone Tree city, Douglas County	4 873	36.9	391	986	102	159	618	1 065	957	267	140
Longmont city	71 093	34.0	5 537	14 286	2 601	3 466	10 756	12 797	9 827	3 145	2 138
Boulder County (part)	71 069	34.0	5 537	14 282	2 600	3 463	10 754	12 793	9 823	3 145	2 137
Weld County (part)	24	40.5	-	4	1	3	2	4	4	-	1
Louisville city, Boulder County	18 937	36.0	1 201	4 238	506	690	2 526	4 210	3 356	646	402
Louviers CDP, Douglas County	237	43.8	14	49	5	1	13	44	43	21	12
Loveland city, Larimer County	50 608	36.0	3 552	10 062	1 820	2 152	6 892	8 619	7 076	2 290	1 821
Lyons town, Boulder County	1 585	37.5	88	292	40	69	212	363	298	79	47
Manassa town, Conejos County	1 042	30.6	93	258	50	48	114	125	126	35	51
Mancos town, Montezuma County	1 119	38.1	81	208	43	58	123	169	173	62	50
Manitou Springs city, El Paso County	4 980	41.2	206	721	162	197	658	918	1 072	331	200
Manzanola town, Otero County	525	32.8	43	118	32	29	49	77	50	24	25
Marble town, Gunnison County	105	43.8	1	20	-	3	14	15	28	12	5
Mead town, Weld County	2 017	33.9	177	524	46	53	250	471	287	80	42
Meeker town, Rio Blanco County	2 242	38.9	148	453	80	69	250	319	378	115	106
Meridian CDP, Douglas County	184	28.2	22	19	10	18	56	37	14	4	3
Merino town, Logan County	246	38.4	15	61	5	11	22	40	35	10	15

Table 2. **Age and Sex: 2000**—Con.

[For information on confidentiality protection, nonsampling error, and definitions, see text]

Age—Con.			Age and sex						Percent of total population		State County Place
65 to 74 years	75 to 84 years	85 years and over	All ages		18 years and over		65 years and over		Under 18 years	65 years and over	
			Female	Males per 100 females	Total	Female	Total	Female			
PLACE—Con.											
67	28	6	768	98.6	1 097	537	101	54	28.1	6.6	Granby town, Grand County
3 477	2 837	1 182	21 522	95.1	33 083	17 179	7 496	4 522	21.2	17.9	Grand Junction city, Mesa County
37	12	5	199	124.6	372	167	54	30	16.8	12.1	Grand Lake town, Grand County
38	4	2	327	111.3	514	251	44	21	25.6	6.4	Grand View Estates CDP, Douglas County
3 804	2 830	1 177	39 232	96.1	57 207	29 667	7 811	4 766	25.6	10.2	Greeley city, Weld County
36	21	4	379	104.0	625	324	61	41	19.1	7.9	Green Mountain Falls town
34	21	4	360	101.9	586	306	59	40	19.4	8.1	El Paso County (part)
2	-	-	19	142.1	39	18	2	1	15.2	4.3	Teller County (part)
690	252	63	5 501	100.6	7 759	3 929	1 005	503	29.7	9.1	Greenwood Village city, Arapahoe County
12	13	6	82	86.6	113	61	31	18	26.1	20.3	Grover town, Weld County
527	254	46	4 692	101.1	7 359	3 687	827	431	22.0	8.8	Gunbarrel CDP, Boulder County
212	130	63	2 457	120.1	4 593	2 065	405	237	15.1	7.5	Gunnison city, Gunnison County
43	32	7	1 738	110.2	2 445	1 166	82	44	33.1	2.2	Gypsum town, Eagle County
13	-	2	54	105.6	73	38	15	8	34.2	13.5	Hartman town, Prowers County
9	2	-	37	127.0	56	25	11	5	33.3	13.1	Haswell town, Kiowa County
116	86	73	524	87.4	758	405	275	160	22.8	28.0	Haxtun town, Phillips County
47	40	13	799	104.5	1 139	569	100	58	30.3	6.1	Hayden town, Routt County
36	11	1	339	94.1	471	243	48	23	28.4	7.3	Heritage Hills CDP, Douglas County
1 513	677	128	35 797	98.1	47 745	24 329	2 318	1 277	32.7	3.3	Highlands Ranch CDP, Douglas County
25	3	1	120	111.7	176	87	29	10	30.7	11.4	Hillrose town, Morgan County
60	57	49	516	103.1	713	373	166	110	32.0	15.8	Holly town, Prowers County
182	154	86	1 189	90.2	1 622	869	422	262	28.3	13.7	Holyoke city, Phillips County
8	7	1	59	108.5	88	45	16	11	28.5	18.0	Hooper town, Alamosa County
74	61	23	515	88.0	720	385	158	95	25.6	16.3	Hotchkiss town, Delta County
23	6	3	234	122.6	394	168	32	13	24.4	6.1	Hot Sulphur Springs town, Grand County
41	26	9	758	106.5	995	470	76	37	36.4	4.9	Hudson town, Weld County
58	68	31	477	85.5	662	364	157	99	25.2	17.7	Hugo town, Lincoln County
93	67	20	919	105.5	1 452	712	180	102	23.1	9.5	Idaho Springs city, Clear Creek County
54	19	5	349	91.7	465	248	78	45	30.5	11.7	Ignacio town, La Plata County
30	5	1	103	106.8	164	83	36	16	23.0	16.9	Iliff town, Logan County
60	30	7	610	96.2	931	467	97	50	22.2	8.1	Indian Hills CDP, Jefferson County
9	2	1	102	101.0	166	83	12	6	19.0	5.9	Jameson town, Boulder County
164	100	23	1 923	99.0	2 663	1 351	287	153	30.4	7.5	Johnstown town, Weld County
171	118	69	771	90.3	1 124	590	358	211	23.4	24.4	Julesburg town, Sedgwick County
65	25	10	436	96.1	589	308	100	56	31.1	11.7	Keenesburg town, Weld County
845	362	94	15 560	98.5	21 485	10 978	1 301	737	30.4	4.2	Ken Caryl CDP, Jefferson County
64	34	16	708	96.2	910	474	114	65	34.5	8.2	Kersey town, Weld County
27	6	-	288	186.5	766	259	33	14	7.2	4.0	Keystone CDP, Summit County
4	6	2	29	124.1	54	26	12	7	16.9	18.5	Kim town, Las Animas County
21	15	6	282	106.0	404	202	42	24	30.5	7.2	Kiowa town, Elbert County
22	28	25	136	86.0	194	107	75	43	23.3	29.6	Kit Carson town, Cheyenne County
24	11	5	479	99.2	720	364	40	22	24.5	4.2	Kittredge CDP, Jefferson County
56	42	30	782	101.8	1 120	536	128	74	29.0	8.1	Kremmling town, Grand County
795	425	120	11 732	97.7	16 823	8 617	1 340	787	27.5	5.8	Lafayette city, Boulder County
56	33	17	457	91.9	600	320	106	63	31.6	12.1	La Jara town, Conejos County
612	440	201	4 000	89.2	5 520	2 998	1 253	789	27.1	16.6	La Junta city, Otero County
26	12	1	179	109.5	308	143	39	18	17.9	10.4	Lake City town, Hinsdale County
2	1	1	6	233.3	17	5	4	2	15.0	20.0	Lakeside town, Jefferson County
9 313	5 995	2 102	72 985	97.5	112 084	57 319	17 410	10 134	22.2	12.1	Lakewood city, Jefferson County
581	421	161	4 466	98.6	6 284	3 209	1 163	728	29.1	13.1	Lamar city, Prowers County
125	80	20	1 326	102.9	1 998	996	225	130	25.8	8.4	Laporte CDP, Larimer County
11	6	1	118	98.3	170	88	18	7	27.4	7.7	Larkspur town, Douglas County
97	61	34	917	101.6	1 293	653	192	109	30.1	10.4	La Salle town, Weld County
242	182	71	1 421	94.1	2 006	1 068	495	302	27.3	17.9	Las Animas city, Bent County
80	52	17	481	92.1	697	373	149	88	24.6	16.1	La Veta town, Huerfano County
157	93	44	1 349	109.1	2 226	1 071	294	177	21.1	10.4	Leadville city, Lake County
74	30	4	929	109.0	1 382	644	108	56	28.8	5.6	Leadville North CDP, Lake County
159	109	70	1 095	89.1	1 427	781	338	219	31.1	16.3	Limon town, Lincoln County
475	319	76	2 022	93.1	3 004	1 583	870	471	23.1	22.3	Lincoln Park CDP, Fremont County
2 914	2 120	691	20 738	94.5	30 959	16 212	5 725	3 526	23.3	14.2	Littleton city
2 908	2 110	689	20 658	94.4	30 835	16 149	5 707	3 517	23.2	14.2	Arapahoe County (part)
6	10	2	31	103.2	45	23	18	9	28.6	28.6	Douglas County (part)
-	-	-	49	122.4	79	40	-	-	27.5	-	Jefferson County (part)
109	45	3	974	110.4	1 414	660	157	75	31.0	7.7	Lochbuie town, Weld County
42	9	2	159	95.6	259	133	53	23	16.7	17.0	Loghill Village CDP, Ouray County
36	17	1	487	106.6	619	310	54	29	38.5	5.4	Log Lane Village town, Morgan County
140	41	7	2 456	98.4	3 496	1 796	188	99	28.3	3.9	Lone Tree city, Douglas County
3 266	2 320	954	35 927	97.9	51 270	26 206	6 540	4 023	27.9	9.2	Longmont city
3 264	2 319	952	35 919	97.9	51 250	26 200	6 535	4 020	27.9	9.2	Boulder County (part)
2	1	2	8	200.0	20	6	5	3	16.7	20.8	Weld County (part)
614	400	148	9 533	98.6	13 498	6 922	1 162	689	28.7	6.1	Louisville city, Boulder County
16	19	-	117	102.6	174	86	35	17	26.6	14.8	Louviers CDP, Douglas County
3 192	2 321	811	25 813	96.1	36 994	19 227	6 324	3 746	26.9	12.5	Loveland city, Larimer County
62	25	10	787	101.4	1 205	597	97	58	24.0	6.1	Lyons town, Boulder County
77	45	20	532	95.9	691	350	142	76	33.7	13.6	Manassa town, Conejos County
74	65	13	578	93.6	803	438	152	93	25.8	13.6	Mancos town, Montezuma County
267	200	48	2 555	94.9	4 053	2 106	515	302	18.6	10.3	Manitou Springs city, El Paso County
40	31	7	277	89.5	364	193	78	45	30.7	14.9	Manzanola town, Otero County
5	2	-	48	118.8	84	36	7	2	20.0	6.7	Marble town, Gunnison County
53	23	11	1 001	101.5	1 316	669	87	51	34.8	4.3	Mead town, Weld County
167	105	52	1 153	94.4	1 641	854	324	204	26.8	14.5	Meeker town, Rio Blanco County
-	1	-	84	119.0	143	66	1	1	22.3	0.5	Meridian CDP, Douglas County
13	16	3	129	90.7	170	94	32	22	30.9	13.0	Merino town, Logan County

Table 2. **Age and Sex: 2000**—Con.

[For information on confidentiality protection, nonsampling error, and definitions, see text]

State County Place	Total population	Median age	Age								
			Under 5 years	5 to 17 years	18 to 20 years	21 to 24 years	25 to 34 years	35 to 44 years	45 to 54 years	55 to 59 years	60 to 64 years
PLACE—Con.											
Milliken town, Weld County	2 888	27.0	307	708	125	184	512	422	296	113	64
Minturn town, Eagle County	1 068	31.5	57	159	47	90	264	197	134	42	22
Moffat town, Saguache County	114	45.0	1	23	2	5	3	23	20	14	5
Monte Vista city, Rio Grande County	4 529	34.4	359	981	208	210	538	643	574	202	153
Montezuma town, Summit County	42	35.5	2	6	2	3	7	14	7	1	-
Montrose city, Montrose County	12 344	40.1	826	2 127	419	474	1 493	1 686	1 573	650	555
Monument town, El Paso County	1 971	30.9	213	436	55	79	372	383	237	68	43
Morrison town, Jefferson County	430	58.3	7	44	10	10	25	62	45	20	19
Mountain View town, Jefferson County	569	37.9	34	81	21	22	95	99	86	27	24
Mountain Village town, San Miguel County	978	30.9	57	73	65	134	249	187	139	48	12
Mount Crested Butte town, Gunnison County	707	31.0	25	41	31	91	221	120	93	37	22
Naturita town, Montrose County	635	35.8	42	146	20	30	73	100	53	39	46
Nederland town, Boulder County	1 394	32.8	87	200	35	87	352	298	216	44	18
New Castle town, Garfield County	1 984	30.0	208	425	71	117	379	392	224	59	42
Niwot CDP, Boulder County	4 160	40.0	222	962	108	93	352	874	905	246	151
Northglenn city	31 575	33.2	2 320	6 126	1 338	1 802	5 080	5 295	3 611	1 389	1 396
Adams County (part)	31 563	33.2	2 320	6 124	1 338	1 802	5 076	5 292	3 610	1 388	1 396
Weld County (part)	12	36.0	-	2	-	-	4	3	1	-	-
North Washington CDP, Adams County	549	38.1	40	78	18	31	83	74	74	34	22
Norwood town, San Miguel County	438	37.7	24	83	17	27	57	83	65	27	19
Nucla town, Montrose County	734	38.6	43	167	22	26	76	102	108	43	54
Nunn town, Weld County	471	30.9	34	124	25	10	65	81	45	17	15
Oak Creek town, Routt County	849	35.0	61	159	31	40	133	150	152	32	25
Olathe town, Montrose County	1 573	31.0	158	343	83	76	194	195	206	53	45
Olney Springs town, Crowley County	389	33.1	34	101	8	11	54	47	50	16	8
Ophir town, San Miguel County	113	31.4	5	11	-	3	53	21	16	2	1
Orchard City town, Delta County	2 880	47.7	124	488	74	66	223	344	413	171	188
Orchard Mesa CDP, Mesa County	6 456	37.0	397	1 366	233	230	809	1 087	959	330	270
Ordway town, Crowley County	1 248	37.1	90	269	56	51	123	181	155	51	41
Otis town, Washington County	534	36.3	34	125	16	20	64	69	59	31	19
Ouray city, Ouray County	813	42.0	41	131	22	20	96	144	137	61	42
Ovid town, Sedgwick County	330	46.0	11	54	7	10	34	43	40	19	30
Padroni CDP, Logan County	97	29.1	13	19	6	4	14	13	10	5	5
Pagosa Springs town, Archuleta County	1 591	37.1	88	351	67	83	162	266	247	73	75
Palisade town, Mesa County	2 579	39.5	153	473	102	94	275	408	355	107	92
Palmer Lake town, El Paso County	2 179	36.7	135	488	49	80	264	498	392	90	46
Paoli town, Phillips County	42	50.5	2	7	-	-	2	4	9	4	2
Paonia town, Delta County	1 497	41.3	84	282	52	51	151	226	190	75	62
Parachute town, Garfield County	1 006	29.3	96	248	43	49	164	161	96	37	22
Parker town, Douglas County	23 558	30.7	2 761	5 247	529	632	5 128	5 088	2 571	630	338
Peetz town, Logan County	227	37.3	15	54	7	4	24	36	24	6	12
Penrose CDP, Fremont County	4 070	38.7	253	864	144	116	433	668	698	262	179
Perry Park CDP, Douglas County	1 180	47.3	56	196	15	7	61	190	273	143	98
Pierce town, Weld County	884	34.6	62	207	33	35	112	170	117	32	19
Pitkin town, Gunnison County	124	44.8	8	20	4	2	13	16	27	9	6
Platteville town, Weld County	2 370	30.4	212	566	106	124	358	407	263	95	86
Poncha Springs town, Chaffee County	466	40.5	31	77	17	15	47	80	74	21	24
Ponderosa Park CDP, Elbert County	3 112	38.2	191	719	110	52	277	800	585	156	77
Pritchett town, Baca County	137	38.8	9	30	4	2	14	23	12	11	4
Pueblo city, Pueblo County	102 121	36.5	6 864	18 786	4 844	5 668	12 767	14 379	13 279	4 483	4 084
Pueblo West CDP, Pueblo County	16 899	34.1	1 437	3 624	484	643	2 527	2 933	2 291	785	678
Ramah town, El Paso County	117	44.5	7	25	3	1	13	11	24	8	11
Rangely town, Rio Blanco County	2 096	31.1	106	487	207	95	249	371	260	95	74
Raymer town, Weld County	91	37.5	6	20	4	3	10	9	10	5	7
Red Cliff town, Eagle County	289	32.9	21	39	14	26	60	46	29	15	10
Red Feather Lakes CDP, Larimer County	525	54.4	18	50	8	8	33	65	83	62	67
Redlands CDP, Mesa County	8 043	45.9	325	1 492	238	173	469	1 197	1 493	578	501
Rico town, Dolores County	205	35.4	11	20	9	9	49	55	34	6	5
Ridgway town, Ouray County	713	35.1	45	160	20	14	117	127	129	37	24
Rifle city, Garfield County	6 784	30.9	641	1 454	251	372	1 129	1 203	784	227	147
Rockvale town, Fremont County	426	38.6	26	80	13	16	56	65	73	32	15
Rocky Ford city, Otero County	4 286	36.9	293	915	166	205	459	567	539	183	205
Romeo town, Conejos County	375	29.5	31	110	12	13	50	55	43	9	18
Roxborough Park CDP, Douglas County	4 446	34.2	446	860	85	94	808	1 056	675	188	107
Rye town, Pueblo County	202	41.5	9	39	9	9	18	30	30	10	9
Saguache town, Saguache County	578	41.4	28	105	20	10	58	91	79	49	37
St. Mary's CDP, Clear Creek County	251	32.5	21	46	4	14	54	46	50	9	6
Salida city, Chaffee County	5 504	42.1	296	884	169	175	632	879	825	260	248
Salt Creek CDP, Pueblo County	648	35.9	41	147	30	31	65	85	73	37	32
Sanford town, Conejos County	817	28.1	60	228	42	48	95	110	86	34	26
San Luis town, Costilla County	739	42.6	35	138	25	29	75	85	116	46	44
Sawpit town, San Miguel County	25	41.5	1	4	-	-	3	8	8	1	-
Security-Widefield CDP, El Paso County	29 845	33.6	2 071	7 246	1 176	1 089	4 020	5 515	3 612	1 189	1 176
Sedalia CDP, Douglas County	211	40.3	11	34	6	5	27	41	38	12	8
Sedgwick town, Sedgwick County	191	41.2	16	34	1	7	19	29	23	12	11
Seibert town, Kit Carson County	180	48.7	6	23	1	2	17	30	26	10	12
Severance town, Weld County	597	29.6	66	143	9	24	133	114	52	26	10
Sheridan city, Arapahoe County	5 600	34.7	402	1 067	248	316	796	910	682	254	220
Sheridan Lake town, Kiowa County	66	30.0	7	14	4	-	11	10	6	5	3
Sherrelwood CDP, Adams County	17 657	31.4	1 344	3 496	948	1 257	2 735	2 776	1 947	773	686
Silt town, Garfield County	1 740	31.4	137	393	59	77	306	349	214	51	51
Silver Cliff town, Custer County	512	35.7	47	105	10	22	70	63	63	42	22
Silver Plume town, Clear Creek County	203	37.6	16	29	5	19	25	43	40	12	9
Silverthorne town, Summit County	3 196	30.3	218	520	178	295	703	648	416	99	54
Silverton town, San Juan County	531	43.5	26	84	11	10	65	86	145	40	27
Simla town, Elbert County	663	33.8	45	170	22	29	73	113	65	20	24

Table 2. **Age and Sex: 2000**—Con.

[For information on confidentiality protection, nonsampling error, and definitions, see text]

Age—Con.			Age and sex						Percent of total population		State County Place
65 to 74 years	75 to 84 years	85 years and over	All ages		18 years and over		65 years and over		Under 18 years	65 years and over	
			Female	Males per 100 females	Total	Female	Total	Female			
PLACE—Con.											
101	43	13	1 471	96.3	1 873	941	157	85	35.1	5.4	Milliken town, Weld County
35	18	3	494	116.2	852	384	56	27	20.2	5.2	Minturn town, Eagle County
10	6	2	55	107.3	90	45	18	12	21.1	15.8	Moffat town, Saguache County
316	230	115	2 375	90.7	3 189	1 721	661	404	29.6	14.6	Monte Vista city, Rio Grande County
-	-	-	18	133.3	34	13	-	-	19.0	-	Montezuma town, Summit County
1 115	1 001	425	6 468	90.8	9 391	5 017	2 541	1 561	23.9	20.6	Montrose city, Montrose County
42	39	4	997	97.7	1 322	678	85	49	32.9	4.3	Monument town, El Paso County
30	61	97	261	64.8	379	234	188	146	11.9	43.7	Morrison town, Jefferson County
44	21	15	289	96.9	454	233	80	50	20.2	14.1	Mountain View town, Jefferson County
12	2	-	408	139.7	848	332	14	4	13.3	1.4	Mountain Village town, San Miguel County
22	4	-	271	160.9	641	250	26	10	9.3	3.7	Mount Crested Butte town, Gunnison County
55	20	11	325	95.4	447	218	86	47	29.6	13.5	Naturita town, Montrose County
27	23	7	653	113.5	1 107	521	57	32	20.6	4.1	Nederland town, Boulder County
35	25	7	992	100.0	1 351	677	67	38	31.9	3.4	New Castle town, Garfield County
165	62	20	2 051	102.8	2 976	1 464	247	131	28.5	5.9	Niwot CDP, Boulder County
2 121	830	267	15 780	100.1	23 129	11 643	3 218	1 786	26.7	10.2	Northglenn city
2 121	829	267	15 774	100.1	23 119	11 638	3 217	1 785	26.8	10.2	Adams County (part)
-	1	-	6	100.0	10	5	1	1	16.7	8.3	Weld County (part)
40	45	10	261	110.3	431	200	95	53	21.5	17.3	North Washington CDP, Adams County
19	13	4	213	105.6	331	169	36	20	24.4	8.2	Norwood town, San Miguel County
55	27	11	379	93.7	524	276	93	57	28.6	12.7	Nucla town, Montrose County
43	10	2	234	101.3	313	159	55	27	33.5	11.7	Nunn town, Weld County
29	29	8	420	102.1	629	295	66	32	25.9	7.8	Oak Creek town, Routt County
77	76	67	806	95.2	1 072	573	220	149	31.8	14.0	Olathe town, Montrose County
30	18	12	198	96.5	254	132	60	39	34.7	15.4	Olney Springs town, Crowley County
1	-	-	47	140.4	97	36	1	-	14.2	0.9	Ophir town, San Miguel County
389	273	127	1 464	96.7	2 268	1 172	789	413	21.3	27.4	Orchard City town, Delta County
449	264	62	3 312	94.9	4 693	2 397	775	408	27.3	12.0	Orchard Mesa CDP, Mesa County
104	79	48	655	90.5	889	488	231	144	28.8	18.5	Ordway town, Crowley County
47	36	14	266	100.8	375	197	97	55	29.8	18.2	Otis town, Washington County
73	32	14	399	103.8	641	313	119	70	21.2	14.6	Ouray city, Ouray County
47	26	9	163	102.5	265	137	82	45	19.7	24.8	Ovid town, Sedgwick County
7	1	-	44	120.5	65	32	8	7	33.0	8.2	Padroni CDP, Logan County
106	59	14	810	96.4	1 152	593	179	108	27.6	11.3	Pagosa Springs town, Archuleta County
239	193	88	1 373	87.8	1 953	1 054	520	307	24.3	20.2	Palisade town, Mesa County
81	40	16	1 065	104.6	1 556	786	137	83	28.6	6.3	Palmer Lake town, El Paso County
7	3	2	19	121.1	33	17	12	7	21.4	28.6	Paoli town, Phillips County
126	115	83	774	93.4	1 131	599	324	193	24.4	21.6	Paonia town, Delta County
51	34	5	501	100.8	662	325	90	49	34.2	8.9	Parachute town, Garfield County
381	187	66	11 897	98.0	15 550	8 002	634	389	34.0	2.7	Parker town, Douglas County
27	14	4	109	108.3	158	78	45	21	30.4	19.8	Peetz town, Logan County
312	121	20	2 019	101.6	2 953	1 474	453	228	27.4	11.1	Penrose CDP, Fremont County
101	38	2	585	101.7	928	470	141	66	21.4	11.9	Perry Park CDP, Douglas County
61	30	6	437	102.3	615	308	97	48	30.4	11.0	Pierce town, Weld County
10	6	3	67	85.1	96	48	19	10	22.6	15.3	Pitkin town, Gunnison County
90	50	13	1 164	103.6	1 592	798	153	70	32.8	6.5	Platteville town, Weld County
38	40	2	232	100.9	358	180	80	39	23.2	17.2	Poncha Springs town, Chaffee County
95	44	6	1 556	100.0	2 202	1 106	145	65	29.2	4.7	Ponderosa Park CDP, Elbert County
8	14	6	70	95.7	98	52	28	17	28.5	20.4	Pritchett town, Baca County
8 412	6 262	2 293	52 679	93.9	76 471	40 211	16 967	10 062	25.1	16.6	Pueblo city, Pueblo County
1 022	398	77	8 438	100.3	11 838	5 975	1 497	748	29.9	8.9	Pueblo West CDP, Pueblo County
7	5	2	61	91.8	85	41	14	6	27.4	12.0	Ramah town, El Paso County
87	57	8	1 025	104.5	1 503	739	152	81	28.3	7.3	Rangely town, Rio Blanco County
7	7	3	42	116.7	65	32	17	9	28.6	18.7	Raymer town, Weld County
16	11	2	129	124.0	229	101	29	16	20.8	10.0	Red Cliff town, Eagle County
105	23	3	266	97.4	457	232	131	63	13.0	25.0	Red Feather Lakes CDP, Larimer County
897	560	120	4 042	99.0	6 226	3 174	1 577	809	22.6	19.6	Redlands CDP, Mesa County
3	4	-	84	144.0	174	70	7	4	15.1	3.4	Rico town, Dolores County
23	12	5	353	102.0	508	260	40	22	28.8	5.6	Ridgway town, Ouray County
268	231	77	3 291	106.1	4 689	2 279	576	330	30.9	8.5	Rifle city, Garfield County
26	13	11	217	96.3	320	166	50	32	24.9	11.7	Rockvale town, Fremont County
377	258	119	2 188	95.9	3 078	1 610	754	432	28.2	17.6	Rocky Ford city, Otero County
26	8	-	194	93.3	234	125	34	19	37.6	9.1	Romeo town, Conejos County
94	32	1	2 173	104.6	3 140	1 543	127	61	29.4	2.9	Roxborough Park CDP, Douglas County
20	15	4	96	110.4	154	76	39	22	23.8	19.3	Rye town, Pueblo County
53	33	15	290	99.3	445	233	101	55	23.0	17.5	Saguache town, Saguache County
-	1	-	115	118.3	184	78	1	1	26.7	0.4	St. Mary's CDP, Clear Creek County
566	409	161	2 829	94.6	4 324	2 244	1 136	684	21.4	20.6	Salida city, Chaffee County
64	36	7	286	126.6	460	212	107	51	29.0	16.5	Salt Creek CDP, Pueblo County
41	33	14	406	101.2	529	269	88	53	35.3	10.8	Sanford town, Conejos County
79	49	18	380	94.5	566	298	146	82	23.4	19.8	San Luis town, Costilla County
-	-	-	11	127.3	20	9	-	-	20.0	-	Sawpit town, San Miguel County
1 966	676	109	15 131	97.2	20 528	10 648	2 751	1 530	31.2	9.2	Security-Widefield CDP, El Paso County
16	8	5	93	126.9	166	74	29	13	21.3	13.7	Sedalia CDP, Douglas County
18	16	5	88	117.0	141	66	39	17	26.2	20.4	Sedgwick town, Sedgwick County
28	19	6	87	106.9	151	78	53	28	16.1	29.4	Seibert town, Kit Carson County
15	5	-	290	105.9	388	194	20	9	35.0	3.4	Severance town, Weld County
388	253	64	2 756	103.2	4 131	2 034	705	424	26.2	12.6	Sheridan city, Arapahoe County
3	3	-	31	112.9	45	21	6	3	31.8	9.1	Sheridan Lake town, Kiowa County
1 162	467	66	8 710	102.7	12 817	6 327	1 695	917	27.4	9.6	Sherrelwood CDP, Adams County
56	34	13	833	108.9	1 210	592	103	61	30.5	5.9	Silt town, Garfield County
40	25	3	261	96.2	360	187	68	33	29.7	13.3	Silver Cliff town, Custer County
3	2	-	89	128.1	158	69	5	2	22.2	2.5	Silver Plume town, Clear Creek County
53	12	-	1 387	130.4	2 458	1 021	65	26	23.1	2.0	Silverthorne town, Summit County
22	15	-	255	108.2	421	200	37	18	20.7	7.0	Silverton town, San Juan County
38	38	26	343	93.3	448	239	102	63	32.4	15.4	Simla town, Elbert County

Table 2. **Age and Sex: 2000**—Con.

[For information on confidentiality protection, nonsampling error, and definitions, see text]

State County Place	Total population	Median age	Age								
			Under 5 years	5 to 17 years	18 to 20 years	21 to 24 years	25 to 34 years	35 to 44 years	45 to 54 years	55 to 59 years	60 to 64 years
PLACE—Con.											
Snowmass Village town, Pitkin County	1 822	37.3	75	213	37	102	393	365	347	109	67
South Fork town, Rio Grande County	604	42.8	30	101	21	22	60	88	83	44	49
Southglenn CDP, Arapahoe County	43 520	40.6	2 317	9 045	1 248	1 182	4 174	7 433	7 922	2 823	2 045
Springfield town, Baca County	1 562	44.9	90	244	50	54	148	197	208	76	86
Starkville town, Las Animas County	128	35.0	8	27	7	6	16	18	16	11	6
Steamboat Springs city, Routt County	9 815	32.4	466	1 369	466	888	2 141	1 791	1 708	335	223
Sterling city, Logan County	11 360	35.0	817	2 084	886	579	1 320	1 580	1 365	439	426
Stonegate CDP, Douglas County	6 284	32.4	706	1 768	106	96	787	1 650	841	144	86
Strasburg CDP	1 402	36.5	92	324	51	29	160	250	220	73	57
Adams County (part)	771	37.2	51	169	25	16	93	122	112	42	36
Arapahoe County (part)	631	35.8	41	155	26	13	67	128	108	31	21
Stratmoor CDP, El Paso County	6 650	29.8	652	1 515	298	345	1 082	1 081	638	231	225
Stratton town, Kit Carson County	669	40.1	34	135	24	23	66	108	77	45	35
Sugar City town, Crowley County	279	41.8	14	59	4	10	28	41	45	18	8
Superior town	9 011	30.7	842	1 811	244	587	1 910	2 092	1 102	209	78
Boulder County (part)	9 008	30.7	842	1 811	243	587	1 910	2 092	1 101	209	78
Jefferson County (part)	3	50.5	-	-	1	-	-	-	1	-	-
Swink town, Otero County	696	39.0	47	139	22	22	87	97	114	38	21
Tabernash CDP, Grand County	165	34.3	7	33	3	4	39	39	20	5	5
Telluride town, San Miguel County	2 221	31.0	71	247	46	224	742	388	308	112	41
The Pinery CDP, Douglas County	7 253	39.8	418	1 858	217	122	400	1 495	1 665	442	278
Thornton city	82 384	30.8	7 242	17 506	3 416	4 462	14 825	14 823	10 701	2 920	1 878
Adams County (part)	82 384	30.8	7 242	17 506	3 416	4 462	14 825	14 823	10 701	2 920	1 878
Weld County (part)	-	-	-	-	-	-	-	-	-	-	-
Timnath town, Larimer County	223	39.1	14	54	2	-	23	57	37	12	8
Todd Creek CDP, Adams County	1 299	37.6	95	251	32	34	178	261	251	81	45
Towaoc CDP, Montezuma County	1 097	24.7	122	327	31	75	207	178	72	24	22
Trinidad city, Las Animas County	9 078	38.9	588	1 671	467	384	1 003	1 196	1 252	414	386
Two Lakes CDP, Adams County	6 301	33.2	457	1 165	311	445	944	998	674	234	233
Two Buttes town, Baca County	67	47.3	2	10	3	-	1	10	20	7	3
Vail town, Eagle County	4 531	31.9	152	297	111	561	1 484	688	596	244	184
Victor city, Teller County	445	38.2	24	84	18	15	59	84	84	21	22
Vilas town, Baca County	110	40.5	7	17	8	6	12	12	16	4	5
Vona town, Kit Carson County	95	48.4	8	15	-	1	11	11	14	2	13
Walden town, Jackson County	734	40.5	41	149	24	26	67	120	118	42	31
Walsenburg city, Huerfano County	4 182	37.9	213	663	139	250	622	678	491	204	192
Walsh town, Baca County	723	41.0	64	116	17	30	80	93	76	38	29
Ward town, Boulder County	169	34.7	8	38	5	6	29	31	41	7	3
Welby CDP, Adams County	12 973	30.5	1 079	2 597	556	900	2 326	2 002	1 510	531	433
Wellington town, Larimer County	2 672	29.7	262	611	66	136	557	464	301	86	54
Westcliffe town, Custer County	417	44.3	21	72	17	10	33	64	86	22	25
Westcreek CDP, Douglas County	105	47.1	1	16	1	7	7	17	22	16	9
Westminster city	100 940	32.6	7 327	19 783	3 924	5 776	17 742	18 564	14 396	4 168	2 678
Adams County (part)	57 419	33.2	4 192	10 324	2 268	3 620	9 993	9 709	7 972	2 709	1 844
Jefferson County (part)	43 521	32.0	3 135	9 459	1 656	2 156	7 749	8 855	6 424	1 459	834
West Pleasant View CDP, Jefferson County	3 932	34.9	227	635	172	284	655	715	563	176	131
Wheat Ridge city, Jefferson County	32 913	40.0	2 021	4 966	968	1 528	4 363	5 274	4 592	1 563	1 384
Wiggins town, Morgan County	838	30.3	74	236	30	35	103	132	97	46	21
Wiley town, Prowers County	483	31.6	40	110	21	22	79	85	53	19	8
Williamsburg town, Fremont County	714	34.3	49	174	19	23	101	119	109	36	26
Windsor town	9 896	32.7	848	2 101	342	387	1 659	1 813	1 337	373	268
Larimer County (part)	284	39.0	17	62	8	1	32	63	50	24	15
Weld County (part)	9 612	32.5	831	2 039	334	386	1 627	1 750	1 287	349	253
Winter Park town, Grand County	662	36.2	11	72	28	48	159	132	109	41	29
Woodland Park city, Teller County	6 515	37.5	407	1 450	223	157	709	1 435	1 212	292	208
Woodmoor CDP, El Paso County	7 177	40.3	417	1 807	205	111	371	1 430	1 518	479	285
Wray city, Yuma County	2 187	39.4	139	445	87	67	248	290	279	90	97
Yampa town, Routt County	443	38.1	28	89	15	15	52	75	91	29	15
Yuma city, Yuma County	3 285	35.5	233	700	130	150	400	468	377	158	114

Table 2. **Age and Sex: 2000**—Con.

[For information on confidentiality protection, nonsampling error, and definitions, see text]

Age—Con.			Age and sex						Percent of total population		State County Place
65 to 74 years	75 to 84 years	85 years and over	All ages		18 years and over		65 years and over		Under 18 years	65 years and over	
			Female	Males per 100 females	Total	Female	Total	Female			
PLACE—Con.											
85	27	2	797	128.6	1 534	660	114	44	15.8	6.3	Snowmass Village town, Pitkin County
71	32	3	308	96.1	473	237	106	50	21.7	17.5	South Fork town, Rio Grande County
3 131	1 657	543	22 506	93.4	32 158	17 006	5 331	3 022	26.1	12.2	Southglenn CDP, Arapahoe County
164	164	81	827	88.9	1 228	659	409	240	21.4	26.2	Springfield town, Baca County
4	6	3	65	96.9	93	45	13	8	27.3	10.2	Starkville town, Las Animas County
246	131	51	4 390	123.6	7 980	3 499	428	239	18.7	4.4	Steamboat Springs city, Routt County
842	697	325	5 835	94.7	8 459	4 425	1 864	1 145	25.5	16.4	Sterling city, Logan County
72	23	5	3 184	97.4	3 810	1 939	100	53	39.4	1.6	Stonegate CDP, Douglas County
70	56	20	701	100.0	986	509	146	82	29.7	10.4	Strasburg CDP
45	42	18	388	98.7	551	296	105	67	28.5	13.6	Adams County (part)
25	14	2	313	101.6	435	213	41	15	31.1	6.5	Arapahoe County (part)
389	156	38	3 348	98.6	4 483	2 302	583	308	32.6	8.8	Stratmoor CDP, El Paso County
56	51	15	338	97.9	500	253	122	70	25.3	18.2	Stratton town, Kit Carson County
25	19	8	149	87.2	206	111	52	29	26.2	18.6	Sugar City town, Crowley County
88	41	7	4 373	106.1	6 358	3 067	136	75	29.4	1.5	Superior town
87	41	7	4 372	106.0	6 355	3 066	135	74	29.5	1.5	Boulder County (part)
1	-	-	1	200.0	3	1	1	1	-	33.3	Jefferson County (part)
55	42	12	350	98.9	510	260	109	66	26.7	15.7	Swink town, Otero County
7	2	1	74	123.0	125	52	10	5	24.2	6.1	Tabernash CDP, Grand County
31	8	3	97	122.8	1 903	837	42	15	14.3	1.9	Telluride town, San Miguel County
244	100	14	3 596	101.7	4 977	2 487	358	180	31.4	4.9	The Pinery CDP, Douglas County
2 600	1 446	565	41 406	99.0	57 636	29 223	4 611	2 777	30.0	5.6	Thornton city
2 600	1 446	565	41 406	99.0	57 636	29 223	4 611	2 777	30.0	5.6	Adams County (part)
-	-	-	-	(X)	-	-	-	-	(X)	(X)	Weld County (part)
7	4	5	114	95.6	155	78	16	9	30.5	7.2	Timnath town, Larimer County
50	19	2	640	103.0	953	463	71	31	26.6	5.5	Todd Creek CDP, Adams County
21	13	5	557	96.9	648	338	39	26	40.9	3.6	Towaoc CDP, Montezuma County
784	612	321	4 715	92.5	6 819	3 593	1 717	1 049	24.9	18.9	Trinidad city, Las Animas County
570	226	44	2 947	113.8	4 679	2 169	840	463	25.7	13.3	Twin Lakes CDP, Adams County
6	4	1	34	97.1	55	27	11	6	17.9	16.4	Two Buttes town, Baca County
161	48	5	1 887	140.1	4 082	1 680	214	98	9.9	4.7	Vail town, Eagle County
26	8	-	228	95.2	337	167	34	16	24.3	7.6	Victor city, Teller County
12	9	2	56	96.4	86	42	23	12	21.8	20.9	Vilas town, Baca County
10	9	1	50	90.0	72	41	20	11	24.2	21.1	Vona town, Kit Carson County
74	32	10	370	98.4	544	273	116	67	25.9	15.8	Walden town, Jackson County
326	291	113	1 794	133.1	3 306	1 371	730	439	20.9	17.5	Walsenburg city, Huerfano County
74	75	31	368	96.5	543	280	180	105	24.9	24.9	Walsh town, Baca County
1	-	-	83	103.6	123	64	1	1	27.2	0.6	Ward town, Boulder County
689	276	74	6 518	99.0	9 297	4 667	1 039	587	28.3	8.0	Welby CDP, Adams County
79	45	11	1 338	99.7	1 799	895	135	73	32.7	5.1	Wellington town, Larimer County
28	29	10	216	93.1	324	163	67	38	22.3	16.1	Westcliffe town, Custer County
3	6	-	47	123.4	88	39	9	3	16.2	8.6	Westcreek CDP, Douglas County
3 885	2 079	618	50 431	100.2	73 830	37 126	6 582	3 896	26.9	6.5	Westminster city
2 816	1 490	482	28 662	100.3	42 903	21 585	4 788	2 838	25.3	8.3	Adams County (part)
1 069	589	136	21 769	99.9	30 927	15 541	1 794	1 058	28.9	4.1	Jefferson County (part)
224	127	23	1 811	117.1	3 070	1 386	374	204	21.9	9.5	West Pleasant View CDP, Jefferson County
2 576	2 549	1 129	17 336	89.9	25 926	13 891	6 254	3 973	21.2	19.0	Wheat Ridge city, Jefferson County
32	24	8	418	100.5	528	266	64	36	37.0	7.6	Wiggins town, Morgan County
20	15	11	254	90.2	333	174	46	28	31.1	9.5	Wiley town, Prowers County
41	15	2	354	101.7	491	244	58	27	31.2	8.1	Williamsburg town, Fremont County
354	303	111	5 033	96.6	6 947	3 584	768	452	29.8	7.8	Windsor town
8	3	1	149	90.6	205	107	12	5	27.8	4.2	Larimer County (part)
346	300	110	4 884	96.8	6 742	3 477	756	447	29.9	7.9	Weld County (part)
26	7	-	272	143.4	579	238	33	17	12.5	5.0	Winter Park town, Grand County
284	110	28	3 251	100.4	4 658	2 364	422	234	28.5	6.5	Woodland Park city, Teller County
359	176	19	3 534	103.1	4 953	2 469	554	262	31.0	7.7	Woodmoor CDP, El Paso County
192	167	86	1 159	88.7	1 603	866	445	286	26.7	20.3	Wray city, Yuma County
25	5	4	203	118.2	326	149	34	17	26.4	7.7	Yampa town, Routt County
247	194	114	1 696	93.7	2 352	1 234	555	345	28.4	16.9	Yuma city, Yuma County

Table 3. Race and Hispanic or Latino: 2000

[For information on confidentiality protection, nonsampling error, and definitions, see text]

State County County Subdivision Place	Race										Hispanic or Latino (of any race)
	Total population	One race					Two or more races				
		White	Black or African American	American Indian and Alaska Native	Asian	Native Hawaiian and Other Pacific Islander	Some other race	Number	Percent of total population	Two races excluding Some other race, and three or more races	
The State	4 301 261	3 560 005	165 063	44 241	95 213	4 621	309 931	122 187	2.8	70 038	735 601
Adams County	363 857	281 231	10 818	4 321	11 662	434	42 698	12 693	3.5	6 143	102 585
Brighton CCD	30 375	24 537	299	368	340	16	3 954	861	2.8	342	9 256
Brighton city (part)	20 751	15 942	204	308	230	9	3 391	667	3.2	243	7 959
Broomfield city (part)	73	60	-	-	-	-	13	-	-	-	15
Commerce City city (part)	532	452	-	4	3	-	66	7	1.3	2	145
Thornton city (part)	219	192	6	1	-	-	10	10	4.6	4	27
Todd Creek CDP	1 299	1 220	10	1	10	1	41	16	1.2	6	93
Westminster city (part)	434	394	7	6	10	-	10	7	1.6	2	45
Commerce City CCD	27 947	18 551	548	540	192	18	6 848	1 250	4.5	516	14 483
Commerce City city (part)	20 459	13 309	428	359	129	11	5 324	899	4.4	378	10 951
Derby CDP	6 423	4 393	98	173	56	6	1 385	312	4.9	117	3 036
North Washington CDP (part)	495	386	14	3	7	1	56	28	5.7	11	199
Thornton city (part)	-	-	-	-	-	-	-	-	(X)	-	-
East Adams CCD	5 650	5 366	30	35	20	6	93	100	1.8	70	254
Aurora city (part)	129	123	-	1	-	-	3	2	1.6	2	8
Bennett town (part)	2 021	1 911	10	15	6	3	33	43	2.1	32	90
Strasburg CDP (part)	771	740	6	5	1	-	6	13	1.7	8	15
North Aurora CCD	40 257	23 312	6 424	515	1 094	104	6 838	1 970	4.9	998	16 836
Aurora city (part)	40 120	23 203	6 419	514	1 085	104	6 832	1 963	4.9	992	16 814
West Adams CCD	259 628	209 465	3 517	2 863	10 016	290	24 965	8 512	3.3	4 217	61 756
Arvada city (part)	2 847	2 309	24	33	192	-	194	95	3.3	50	674
Berkley CDP	10 743	7 825	117	169	506	19	1 676	431	4.0	158	4 643
Brighton city (part)	-	-	-	-	-	-	-	-	(X)	-	-
Broomfield city (part)	15 166	13 120	112	104	763	1	641	425	2.8	242	1 625
Commerce City city (part)	-	-	-	-	-	-	-	-	(X)	-	-
Federal Heights city	12 065	9 656	176	166	735	22	941	369	3.1	208	2 729
Northglenn city (part)	31 563	26 209	481	361	970	47	2 568	927	2.9	489	6 398
North Washington CDP (part)	54	45	-	-	4	-	4	1	1.9	-	6
Sherrelwood CDP	17 657	12 715	214	209	596	33	3 183	707	4.0	255	7 032
Thornton city (part)	82 165	67 945	1 200	923	2 063	87	7 370	2 577	3.1	1 376	17 556
Twin Lakes CDP	6 301	4 853	49	93	216	13	857	220	3.5	85	3 108
Welby CDP	12 973	9 271	205	228	153	15	2 507	594	4.6	229	4 792
Westminster city (part)	56 985	46 331	793	466	3 347	46	4 207	1 795	3.1	935	11 049
Alamosa County	14 966	10 654	145	350	122	28	3 044	623	4.2	247	6 197
Alamosa CCD	13 836	9 721	134	334	115	23	2 918	591	4.3	228	6 000
Alamosa city	7 960	5 455	112	175	76	21	1 780	341	4.3	129	3 725
Alamosa East CDP	1 528	916	7	41	14	1	464	85	5.6	19	831
Mosca-Hooper CCD	1 130	933	11	16	7	5	126	32	2.8	19	197
Hooper town	123	100	-	4	-	-	14	5	4.1	5	23
Arapahoe County	487 967	390 048	37 428	3 234	19 259	586	22 001	15 411	3.2	9 911	57 612
East Arapahoe CCD	7 615	7 016	143	60	52	8	163	173	2.3	132	438
Aurora city (part)	420	311	56	3	12	1	16	21	5.0	16	39
Bennett town (part)	-	-	-	-	-	-	-	-	(X)	-	-
Byers CDP	1 233	1 183	-	12	-	-	16	22	1.8	15	48
Deer Trail town	598	576	2	1	5	-	5	9	1.5	9	15
Strasburg CDP (part)	631	598	12	3	2	1	4	11	1.7	7	25
South Aurora CCD	297 828	216 379	34 807	1 990	14 918	478	17 439	11 817	4.0	7 492	42 965
Aurora city (part)	235 659	166 612	30 629	1 730	10 966	396	15 634	9 692	4.1	6 141	37 903
Foxfield town	746	699	20	-	10	-	-	17	2.3	13	21
Glendale city	4 547	3 099	441	39	282	7	414	265	5.8	86	1 245
Southwest Arapahoe CCD	182 524	166 653	2 478	1 184	4 289	100	4 399	3 421	1.9	2 287	14 209
Aurora city (part)	65	62	-	-	3	-	-	-	-	-	-
Bow Mar town (part)	607	594	-	-	4	-	1	8	1.3	8	25
Castlewood CDP	25 567	23 972	274	58	717	5	214	327	1.3	236	1 098
Cherry Hills Village city	5 958	5 723	38	9	90	-	34	64	1.1	57	112
Columbine CDP (part)	1 718	1 666	10	4	25	-	-	13	0.8	10	41
Columbine Valley town	1 132	1 095	4	1	18	2	-	12	1.1	11	17
Englewood city	31 727	27 846	463	416	591	30	1 582	799	2.5	511	4 140
Greenwood Village city	11 035	10 362	126	21	281	5	67	173	1.6	117	344
Littleton city (part)	40 168	36 856	466	293	670	24	1 072	787	2.0	531	3 395
Sheridan city	5 600	4 312	105	123	94	4	702	260	4.6	127	1 821
Southglenn CDP	43 520	41 172	345	175	796	24	376	632	1.5	458	1 758
Archuleta County	9 898	8 743	35	139	31	3	690	257	2.6	117	1 659
Arboles CCD	843	670	-	27	1	2	87	56	6.6	34	191
Arboles CDP	232	158	-	3	-	-	37	34	14.7	24	58
Pagosa Springs CCD	9 055	8 073	35	112	30	1	603	201	2.2	83	1 468
Pagosa Springs town	1 591	1 187	8	35	4	-	298	59	3.7	12	687
Baca County	4 517	4 234	2	54	7	4	135	81	1.8	65	317
Campo CCD	449	434	-	9	1	-	1	4	0.9	4	15
Campo town	150	143	-	5	-	-	-	2	1.3	2	7
Pritchett CCD	351	340	-	4	-	-	-	7	2.0	7	4
Pritchett town	137	133	-	3	-	-	-	1	0.7	1	2
Springfield CCD	2 228	2 091	1	30	4	4	62	36	1.6	29	151
Springfield town	1 562	1 482	-	18	3	-	40	19	1.2	12	91
Vilas town	110	103	-	4	-	-	-	3	2.7	3	15
Walsh CCD	1 489	1 369	1	11	2	-	72	34	2.3	25	147
Two Buttes town	67	67	-	-	-	-	-	-	-	-	1
Walsh town	723	638	-	10	1	-	47	27	3.7	18	107
Bent County	5 998	4 770	219	134	34	-	615	226	3.8	84	1 814
Las Animas CCD	4 750	3 701	217	120	25	-	500	187	3.9	64	1 596
Las Animas city	2 758	2 065	25	79	16	-	423	150	5.4	42	1 175
McClave CCD	962	824	2	1	8	-	98	29	3.0	14	180
Purgatoire Valley CCD	286	245	-	13	1	-	17	10	3.5	6	38
Boulder County	291 288	257 909	2 559	1 787	8 915	171	13 596	6 351	2.2	3 958	30 456
Bald Mountain CCD	11 438	10 966	27	46	117	3	76	203	1.8	137	229
Boulder city (part)	302	280	-	-	6	-	5	11	3.6	5	16
Coal Creek CDP (part)	743	709	2	6	4	-	11	11	1.5	4	42

Table 3. Race and Hispanic or Latino: 2000—Con.

[For information on confidentiality protection, nonsampling error, and definitions, see text]

Not Hispanic or Latino										State County County Subdivision Place	
Total	One race						Two or more races		Total		Two races excluding Some other race, and three or more races
	White		Black or African American	American Indian and Alaska Native	Asian	Native Hawaiian and Other Pacific Islander	Some other race				
	Number	Percent of total popu- lation									
3 565 660	3 202 880	74.5	158 443	28 982	93 277	3 845	5 512	72 721	58 810	The State	
261 272	230 500	63.3	10 206	2 352	11 415	331	328	6 140	4 795	Adams County	
21 119	20 030	65.9	270	162	325	12	13	307	234	Brighton CCD	
12 792	12 056	58.1	178	124	222	9	4	199	155	Brighton city (part)	
58	58	79.5	-	-	-	-	-	-	-	Broomfield city (part)	
387	378	71.1	-	3	3	-	-	3	2	Commerce City city (part)	
192	177	80.8	6	1	-	-	1	7	4	Thornton city (part)	
1 206	1 179	90.8	10	1	10	-	-	6	5	Todd Creek CDP	
389	369	85.0	7	1	10	-	-	2	2	Westminster city (part)	
13 464	12 109	43.3	484	243	170	8	16	434	349	Commerce City CCD	
9 508	8 553	41.8	371	152	109	5	16	302	251	Commerce City city (part)	
3 387	3 045	47.4	92	84	54	2	-	110	81	Derby CDP	
296	258	52.1	13	2	7	1	-	15	11	North Washington CDP (part)	
-	-	(X)	-	-	-	-	-	-	-	Thornton city (part)	
5 396	5 230	92.6	29	31	20	6	12	68	61	East Adams CCD	
121	117	90.7	-	1	-	-	2	1	1	Aurora city (part)	
1 931	1 870	92.5	9	14	6	3	-	29	28	Bennett town (part)	
756	732	94.9	6	5	1	-	3	9	7	Strasburg CDP (part)	
23 421	14 640	36.4	6 246	309	1 073	91	60	1 002	844	North Aurora CCD	
23 306	14 539	36.2	6 244	308	1 064	91	60	1 000	842	Aurora city (part)	
197 872	178 491	68.7	3 177	1 607	9 827	214	227	4 329	3 307	West Adams CCD	
2 173	1 900	66.7	16	13	187	-	3	54	36	Arvada city (part)	
6 100	5 294	49.3	72	71	493	13	6	151	105	Berkley CDP	
-	-	(X)	-	-	-	-	-	-	-	Brighton city (part)	
13 541	12 297	81.1	109	83	759	1	16	276	216	Broomfield city (part)	
-	-	(X)	-	-	-	-	-	-	-	Commerce City city (part)	
9 336	8 114	67.3	167	98	722	22	5	208	178	Federal Heights city	
25 165	23 020	72.9	432	184	949	34	40	506	375	Northglenn city (part)	
48	44	81.5	-	-	4	-	-	-	-	North Washington CDP (part)	
10 625	9 479	53.7	192	108	570	28	12	236	181	Sherrelwood CDP	
64 609	59 458	72.4	1 100	559	2 013	64	77	1 338	1 060	Thornton city (part)	
3 193	2 851	45.2	34	29	203	7	5	64	58	Twin Lakes CDP	
8 181	7 464	57.5	193	109	147	11	18	239	177	Welby CDP	
45 936	40 485	71.0	731	286	3 312	30	43	1 049	753	Westminster city (part)	
8 769	8 089	54.0	106	186	112	12	38	226	178	Alamosa County	
7 836	7 204	52.1	100	173	105	11	37	206	160	Alamosa CCD	
4 235	3 833	48.2	86	87	72	9	21	127	101	Alamosa city	
697	638	41.8	1	20	13	1	5	19	9	Alamosa East CDP	
933	885	78.3	6	13	7	1	1	20	18	Mosca-Hooper CCD	
100	91	74.0	-	4	-	-	-	5	5	Hooper town	
430 355	360 744	73.9	36 254	2 299	19 021	545	691	10 801	8 644	Arapahoe County	
7 177	6 808	89.4	137	52	52	8	1	119	111	East Arapahoe CCD	
381	293	69.8	56	3	12	1	-	16	15	Aurora city (part)	
-	-	(X)	-	-	-	-	-	-	-	Bennett town (part)	
1 185	1 157	93.8	-	11	-	-	-	17	12	Byers CDP	
583	568	95.0	2	1	5	-	-	7	7	Deer Trail town	
606	581	92.1	11	2	2	1	-	9	7	Strasburg CDP (part)	
254 863	195 669	65.7	33 748	1 407	14 745	443	558	8 293	6 549	South Aurora CCD	
197 756	148 588	63.1	29 708	1 199	10 813	366	433	6 649	5 355	Aurora city (part)	
725	690	92.5	15	-	10	-	-	10	10	Foxfield town	
3 302	2 383	52.4	431	21	281	6	12	168	66	Glendale city	
168 315	158 267	86.7	2 369	840	4 224	94	132	2 389	1 984	Southwest Arapahoe CCD	
65	62	95.4	-	-	3	-	-	-	-	Aurora city (part)	
582	572	94.2	-	-	4	-	-	6	6	Bow Mar town (part)	
24 469	23 167	90.6	269	46	709	5	20	253	216	Castlewood CDP	
5 846	5 657	94.9	36	9	90	-	5	49	48	Cherry Hills Village city	
1 677	1 626	94.6	10	4	25	-	-	12	10	Columbine CDP (part)	
1 115	1 078	95.2	4	1	18	2	-	12	11	Columbine Valley town	
27 587	25 708	81.0	439	282	580	29	22	527	437	Englewood city	
10 691	10 110	91.6	121	18	278	4	9	151	113	Greenwood Village city	
36 773	34 852	86.8	429	216	662	23	29	562	460	Littleton city (part)	
3 779	3 427	61.2	99	58	90	4	3	98	86	Sheridan city	
41 762	39 972	91.8	331	152	783	21	30	473	402	Southglenn CDP	
8 239	7 927	80.1	31	101	31	2	19	128	100	Archuleta County	
652	601	71.3	-	13	1	2	3	32	28	Arboles CCD	
174	143	61.6	-	2	-	-	3	26	22	Arboles CDP	
7 587	7 326	80.9	31	88	30	-	16	96	72	Pagosa Springs CCD	
904	858	53.9	4	24	4	-	-	14	11	Pagosa Springs town	
4 200	4 084	90.4	1	46	7	4	-	58	56	Baca County	
434	420	93.5	-	9	1	-	-	4	4	Campo CCD	
143	136	90.7	-	5	-	-	-	2	2	Campo town	
347	337	96.0	-	3	-	-	-	7	7	Pritchett CCD	
135	131	95.6	-	3	-	-	-	1	1	Pritchett town	
2 077	2 018	90.6	1	26	4	4	-	24	23	Springfield CCD	
1 471	1 440	92.2	-	16	3	-	-	12	11	Springfield town	
95	90	81.8	-	2	-	-	-	3	3	Vilas town	
1 342	1 309	87.9	-	8	2	-	-	23	22	Walsh CCD	
66	66	98.5	-	-	-	-	-	-	-	Two Buttes town	
616	591	81.7	-	7	1	-	-	17	16	Walsh town	
4 184	3 794	63.3	208	63	31	-	-	88	69	Bent County	
3 154	2 797	58.9	207	56	22	-	-	72	55	Las Animas CCD	
1 583	1 475	53.5	15	32	13	-	-	48	36	Las Animas city	
782	761	79.1	1	1	8	-	-	11	9	McClave CCD	
248	236	82.5	-	6	1	-	-	5	5	Purgatoire Valley CCD	
260 832	243 512	83.6	2 393	1 206	8 834	147	439	4 301	3 513	Boulder County	
11 209	10 841	94.8	26	40	117	3	22	160	122	Bald Mountain CCD	
286	275	91.1	-	-	6	-	-	5	5	Boulder city (part)	
701	685	92.2	1	4	4	-	-	7	3	Coal Creek CDP (part)	

Table 3. Race and Hispanic or Latino: 2000—Con.

[For information on confidentiality protection, nonsampling error, and definitions, see text]

State County County Subdivision Place	Total population	Race									Hispanic or Latino (of any race)	
		One race						Two or more races				
		White	Black or African American	American Indian and Alaska Native	Asian	Native Hawaiian and Other Pacific Islander	Some other race	Number	Percent of total popu- lation	Two races exclud- ing Some other race, and three or more races		
Boulder County—Con.												
Bald Mountain CCD—Con.												
Eldora CDP	170	167	-	-	-	-	-	3	1.8	3	10	
Gold Hill CDP	210	187	1	7	4	-	9	2	1.0	1	16	
Jamestown town	205	200	-	-	2	1	-	2	1.0	2	1	
Nederland town	1 394	1 353	3	6	6	-	8	18	1.3	13	22	
Ward town	169	167	-	-	-	-	-	2	1.2	2	-	
Boulder CCD	114 021	101 660	1 340	523	4 287	66	3 557	2 588	2.3	1 728	8 575	
Boulder city (part)	94 337	83 313	1 154	450	3 800	48	3 313	2 259	2.4	1 486	7 781	
Eldorado Springs CDP	557	527	4	1	10	-	5	10	1.8	6	16	
Gunbarrel CDP (part)	8 548	7 908	125	34	242	13	86	140	1.6	100	329	
Lafayette city (part)	282	264	-	-	15	-	1	2	0.7	2	5	
Louisville city (part)	351	314	6	-	22	-	7	2	0.6	2	12	
Superior town (part)	690	590	6	6	40	1	33	14	2.0	10	65	
Lafayette-Louisville CCD	79 364	70 503	761	455	3 054	55	2 755	1 781	2.2	1 192	7 304	
Broomfield city (part)	21 474	19 332	226	128	783	13	520	472	2.2	319	1 674	
Erie town (part)	4 282	3 885	23	11	157	1	110	95	2.2	70	340	
Lafayette city (part)	22 915	19 577	209	170	756	20	1 580	603	2.6	336	3 803	
Louisville city (part)	18 586	16 550	171	102	650	16	340	357	1.9	283	938	
Superior town (part)	8 318	7 232	108	25	634	1	141	177	2.1	128	373	
Longmont CCD	85 488	73 839	425	759	1 451	47	7 203	1 764	2.1	895	14 332	
Boulder city (part)	34	34	-	-	-	-	-	-	-	-	4	
Gunbarrel CDP (part)	887	846	2	5	16	-	2	16	1.8	13	33	
Longmont city (part)	71 069	60 242	385	687	1 249	43	6 899	1 564	2.2	750	13 550	
Lyons town	1 585	1 466	6	14	11	-	67	21	1.3	16	127	
Niwot CDP	4 160	3 932	20	16	90	1	44	57	1.4	43	141	
Upper St. Vrain CCD	977	941	6	4	6	-	5	15	1.5	6	16	
Allenspark CDP	496	476	1	3	5	-	3	8	1.6	6	8	
Chaffee County	16 242	14 771	257	177	71	8	684	274	1.7	167	1 393	
Buena Vista CCD	7 082	6 177	250	68	32	5	441	109	1.5	65	633	
Buena Vista town	2 195	2 125	2	14	6	-	16	32	1.5	14	104	
Salida CCD	9 160	8 594	7	109	39	3	243	165	1.8	102	760	
Poncha Springs town	466	443	-	3	8	1	7	4	0.9	4	29	
Salida city	5 504	5 100	3	79	21	1	181	119	2.2	61	592	
Cheyenne County	2 231	2 072	11	17	3	-	114	14	0.6	7	181	
Cheyenne Wells CCD	1 625	1 506	10	14	2	-	88	5	0.3	4	132	
Cheyenne Wells town	1 010	921	10	8	1	-	65	5	0.5	4	100	
Kit Carson CCD	606	566	1	3	1	-	26	9	1.5	3	49	
Kit Carson town	253	234	-	-	-	-	17	2	0.8	-	22	
Clear Creek County	9 322	8 984	26	68	34	3	95	112	1.2	87	361	
Georgetown CCD	2 649	2 528	3	31	6	2	40	39	1.5	29	126	
Downieville-Lawson-Dumont CDP	364	339	-	6	-	-	15	4	1.1	1	27	
Empire town	355	335	-	11	1	-	1	7	2.0	7	13	
Georgetown town	1 088	1 044	2	8	3	2	12	17	1.6	12	48	
Silver Plume town	203	191	-	-	-	-	7	5	2.5	5	19	
Idaho Springs CCD	6 673	6 456	23	37	28	1	55	73	1.1	58	235	
Idaho Springs city	1 889	1 789	14	20	9	-	29	28	1.5	24	95	
St. Mary's CDP	251	238	2	-	1	-	10	-	-	-	26	
Conejos County	8 400	6 112	18	142	13	6	1 806	303	3.6	72	4 949	
Antonito CCD	2 027	1 387	8	46	4	-	521	61	3.0	8	1 715	
Antonito town	873	536	1	31	2	-	279	24	2.7	4	788	
Conejos West CCD	586	400	-	15	1	3	124	43	7.3	11	359	
La Jara CCD	3 731	2 724	4	57	5	1	810	130	3.5	29	1 825	
La Jara town	877	590	1	25	-	-	237	24	2.7	6	552	
Sanford town	817	628	1	6	-	-	136	46	5.6	12	331	
Manassa CCD	2 056	1 601	6	24	3	2	351	69	3.4	24	1 050	
Manassa town	1 042	844	5	17	1	2	138	35	3.4	16	508	
Romeo town	375	221	1	2	2	-	123	26	6.9	5	289	
Costilla County	3 663	2 231	29	91	37	5	1 079	191	5.2	68	2 476	
Blanca CCD	1 627	1 016	12	28	32	4	455	80	4.9	33	863	
Blanca town	391	209	3	5	11	-	155	8	2.0	3	262	
Fort Garland CDP	432	229	3	10	5	4	159	22	5.1	6	312	
San Luis CCD	2 036	1 215	17	63	5	1	624	111	5.5	35	1 613	
San Luis town	739	447	2	18	-	1	218	53	7.2	9	656	
Crowley County	5 518	4 577	389	143	45	1	263	100	1.8	66	1 244	
Ordway CCD	5 034	4 144	388	127	42	1	242	90	1.8	58	1 177	
Crowley town	187	154	3	5	-	-	23	2	1.1	1	73	
Olney Springs town	389	318	2	10	-	-	49	10	2.6	-	85	
Ordway town	1 248	1 058	5	31	5	-	115	34	2.7	24	390	
Sugar City CCD	484	433	1	16	3	-	21	10	2.1	8	67	
Sugar City town	279	248	-	10	3	-	9	9	3.2	8	39	
Custer County	3 503	3 359	13	39	10	-	25	57	1.6	44	88	
Westcliffe CCD	3 503	3 359	13	39	10	-	25	57	1.6	44	88	
Silver Cliff town	512	489	1	14	-	-	3	5	1.0	4	10	
Westcliffe town	417	398	-	8	1	-	-	10	2.4	7	9	
Delta County	27 834	25 688	146	211	89	7	1 184	509	1.8	319	3 171	
Cedaredge CCD	7 653	7 298	4	48	30	6	105	162	2.1	123	477	
Cedaredge town	1 854	1 780	1	7	8	3	11	44	2.4	34	100	
Orchard City town (part)	2 880	2 718	2	28	13	2	59	58	2.0	40	228	
Delta CCD	11 482	10 056	139	115	40	-	920	212	1.8	93	2 176	
Delta city	6 400	5 520	13	57	25	-	636	149	2.3	63	1 442	
Hotchkiss CCD	4 639	4 403	1	31	13	-	107	84	1.8	55	320	
Crawford town	366	354	-	-	-	-	6	6	1.6	5	8	
Hotchkiss town	968	902	-	10	5	-	34	17	1.8	8	91	
Orchard City town (part)	-	-	-	-	-	-	-	-	(X)	-	-	
Paonia CCD	4 060	3 931	2	17	6	1	52	51	1.3	48	198	
Paonia town	1 497	1 444	1	7	3	-	26	16	1.1	15	67	

Table 3. Race and Hispanic or Latino: 2000—Con.

[For information on confidentiality protection, nonsampling error, and definitions, see text]

Not Hispanic or Latino										State County County Subdivision Place
Total	One race						Two or more races			
	White		Black or African American	American Indian and Alaska Native	Asian	Native Hawaiian and Other Pacific Islander	Some other race	Total	Two races excluding Some other race, and three or more races	
	Number	Percent of total popu- lation								
160	160	94.1	-	-	-	-	-	-	-	Boulder County—Con.
194	182	86.7	1	7	4	-	-	-	-	Bald Mountain CCD—Con.
204	199	97.1	-	-	2	1	-	2	2	Eldora CDP
1 372	1 339	96.1	3	6	6	-	2	16	13	Gold Hill CDP
169	167	98.8	-	-	-	-	-	2	2	Jamestown town
105 446	97 283	85.3	1 266	426	4 253	62	224	1 932	1 562	Nederland town
86 556	79 416	84.2	1 085	363	3 766	46	206	1 674	1 347	Ward town
541	518	93.0	3	1	10	-	-	9	5	Boulder CCD
8 219	7 702	90.1	123	30	242	12	8	102	90	Boulder city (part)
277	260	92.2	-	-	15	-	-	2	2	Eldorado Springs CDP
339	308	87.7	6	-	22	-	1	2	2	Gunbarrel CDP (part)
625	563	81.6	6	6	40	-	-	10	10	Lafayette city (part)
72 060	66 700	84.0	695	279	3 023	47	95	1 221	1 027	Louisville city (part)
19 800	18 346	85.4	206	91	783	11	19	344	270	Superior town (part)
3 942	3 685	86.1	21	11	156	1	4	64	59	Lafayette-Louisville CCD
19 112	17 742	77.4	190	81	744	17	16	322	273	Broomfield city (part)
17 648	16 466	88.6	157	69	645	13	23	275	253	Erie town (part)
7 945	7 026	84.5	101	18	621	1	19	159	123	Lafayette city (part)
71 156	67 753	79.3	401	458	1 435	35	96	978	797	Louisville city (part)
30	30	88.2	-	-	-	-	-	-	-	Superior town (part)
854	819	92.3	2	4	16	-	1	12	12	Longmont CCD
57 519	54 586	76.8	363	408	1 233	31	76	822	665	Boulder city (part)
1 458	1 420	89.6	5	6	11	-	3	13	13	Gunbarrel CDP (part)
4 019	3 841	92.3	20	13	90	1	6	48	42	Longmont city (part)
961	935	95.7	5	3	6	-	2	10	5	Lyons town
488	473	95.4	1	3	5	-	1	5	5	Niwot CDP
14 849	14 174	87.3	257	151	65	3	17	182	143	Upper St. Vrain CCD
6 449	6 027	85.1	250	62	31	2	4	73	55	Allenspark CDP
2 091	2 051	93.4	2	11	5	-	-	22	12	Chaffee County
8 400	8 147	88.9	7	89	34	1	13	109	88	Buena Vista CCD
437	419	89.9	-	3	7	-	4	4	4	Buena Vista town
4 912	4 753	86.4	3	62	20	-	6	68	48	Salida CCD
2 050	2 018	90.5	9	9	3	-	1	10	7	Poncha Springs town
1 493	1 471	90.5	8	8	2	-	-	4	4	Salida city
910	893	88.4	8	4	1	-	-	4	4	Cheyenne County
557	547	90.3	1	1	1	-	1	6	3	Cheyenne Wells CCD
231	229	90.5	-	-	-	-	-	2	-	Cheyenne Wells town
8 961	8 759	94.0	26	46	33	3	11	83	76	Kit Carson CCD
2 523	2 459	92.8	3	20	5	2	4	30	26	Kit Carson town
337	327	89.8	-	6	-	-	-	4	1	Clear Creek County
342	329	92.7	-	5	1	-	-	7	7	Georgetown CCD
1 040	1 019	93.7	2	4	2	2	1	10	10	Downieville-Lawson-Dumont CDP
184	179	88.2	-	-	-	-	-	5	5	Empire town
6 438	6 300	94.4	23	26	28	1	7	53	50	Georgetown town
1 794	1 735	91.8	14	15	9	-	3	18	18	Silver Plume town
225	222	88.4	2	-	1	-	-	-	-	Idaho Springs CCD
3 451	3 298	39.3	9	61	8	5	8	62	39	Idaho Springs city
312	285	14.1	3	17	1	-	-	6	2	St. Mary's CDP
85	64	7.3	1	17	-	-	-	3	2	Conejos County
227	202	34.5	-	12	1	3	3	6	6	Antonito CCD
1 906	1 829	49.0	3	28	4	1	5	36	19	Antonito town
325	301	34.3	-	14	-	-	4	6	2	Conejos West CCD
486	471	57.6	1	-	-	-	-	14	11	La Jara CCD
1 006	982	47.8	3	4	2	1	-	14	12	La Jara town
534	521	50.0	2	3	1	1	-	6	6	Sanford town
86	77	20.5	1	1	1	-	-	6	4	Manassa CCD
1 187	1 033	28.2	21	39	34	1	5	54	39	Manassa town
764	682	41.9	7	14	31	-	3	27	21	Romeo town
129	112	28.6	3	-	11	-	-	3	3	Costilla County
120	105	24.3	-	5	5	-	-	5	5	Blanca CCD
423	351	17.2	14	25	3	1	2	27	18	Blanca town
83	65	8.8	1	8	-	1	1	7	4	Fort Garland CDP
4 274	3 671	66.5	386	107	45	1	6	58	55	San Luis CCD
3 857	3 280	65.2	385	95	42	1	4	50	47	San Luis town
114	106	56.7	3	4	-	-	-	1	1	Crowley County
304	290	74.6	2	10	-	-	-	2	-	Ordway CCD
858	818	65.5	2	12	5	-	1	20	19	Crowley town
417	391	80.8	1	12	3	-	2	8	8	Olney Springs town
240	223	79.9	-	6	3	-	-	8	8	Ordway town
3 415	3 299	94.2	12	37	10	-	3	54	44	Sugar City CCD
3 415	3 299	94.2	12	37	10	-	3	54	44	Sugar City town
502	482	94.1	1	14	-	-	-	5	4	Custer County
408	390	93.5	-	7	1	-	-	10	7	Westcliffe CCD
24 663	23 945	86.0	135	150	83	7	24	319	274	Silver Cliff town
7 176	6 994	91.4	3	33	30	6	-	110	109	Westcliffe town
1 754	1 704	91.9	1	4	8	3	-	34	33	Delta County
2 652	2 581	89.6	1	20	13	2	-	35	35	Cedaredge CCD
9 306	8 950	77.9	129	78	35	-	9	105	72	Cedaredge town
4 958	4 820	75.3	10	34	20	-	9	65	47	Orchard City town (part)
4 319	4 220	91.0	1	24	12	-	1	61	51	Delta CCD
358	352	96.2	-	-	-	-	-	6	5	Delta city
877	857	88.5	-	3	4	-	1	12	7	Hotchkiss CCD
-	-	(X)	-	-	-	-	-	-	-	Hotchkiss town
3 862	3 781	93.1	2	15	6	1	14	43	42	Crawford town
1 430	1 402	93.7	1	7	3	-	4	13	13	Hotchkiss town
										Orchard City town (part)
										Paonia CCD
										Paonia town

Table 3. Race and Hispanic or Latino: 2000—Con.

[For information on confidentiality protection, nonsampling error, and definitions, see text]

State County County Subdivision Place	Race										Hispanic or Latino (of any race)
	Total population	One race					Two or more races				
		White	Black or African American	American Indian and Alaska Native	Asian	Native Hawaiian and Other Pacific Islander	Some other race	Number	Percent of total population	Two races excluding some other race, and three or more races	
Denver County	554 636	362 180	61 649	7 290	15 611	648	86 464	20 794	3.7	9 514	175 704
Denver CCD	554 636	362 180	61 649	7 290	15 611	648	86 464	20 794	3.7	9 514	175 704
Denver city	554 636	362 180	61 649	7 290	15 611	648	86 464	20 794	3.7	9 514	175 704
Dolores County	1 844	1 757	1	36	7	1	11	31	1.7	18	71
Dove Creek CCD	1 598	1 536	1	30	-	1	9	21	1.3	14	62
Dove Creek town	698	672	-	13	-	-	2	11	1.6	7	27
Rico CCD	246	221	-	6	7	-	2	10	4.1	4	9
Rico town	205	190	-	6	4	-	2	3	1.5	2	6
Douglas County	175 766	163 064	1 676	716	4 404	97	2 513	3 296	1.9	2 310	8 886
Castle Rock CCD	20 526	19 497	92	124	210	8	245	350	1.7	242	1 020
Castle Rock town (part)	13 765	12 973	59	96	161	5	200	271	2.0	191	797
Larkspur town	234	229	-	2	-	-	-	3	1.3	-	4
Perry Park CDP	1 180	1 150	-	3	13	1	4	9	0.8	8	35
Parker CCD	58 050	54 590	432	261	821	27	821	1 098	1.9	767	2 760
Aurora city (part)	-	-	-	-	-	-	-	-	(X)	-	-
Castle Rock town (part)	5 262	4 953	17	26	44	4	112	106	2.0	70	297
Cottonwood CDP	931	854	11	8	10	1	31	16	1.7	8	62
Franktown CDP	99	97	-	-	-	-	-	1	1.0	1	1
Grand View Estates CDP	691	660	7	2	4	-	5	13	1.9	13	21
Meridian CDP	184	155	4	1	2	1	4	17	9.2	11	9
Parker town	23 558	21 814	237	107	402	7	443	548	2.3	374	1 366
Stonegate CDP	6 284	5 813	60	32	164	-	72	143	2.3	95	273
The Pinery CDP	7 253	7 014	25	28	68	6	32	80	1.1	64	228
Sedalia CCD	97 190	88 977	1 152	331	3 373	62	1 447	1 848	1.9	1 301	5 106
Acres Green CDP	3 205	2 983	20	16	65	-	54	67	2.1	56	173
Carriage Club CDP	1 002	892	26	-	54	-	15	15	1.5	7	36
Castle Pines CDP	5 958	5 711	53	20	77	-	34	63	1.1	44	188
Castle Rock town (part)	1 197	1 054	19	4	17	4	64	35	2.9	20	156
Heritage Hills CDP	658	596	19	2	17	-	6	18	2.7	18	28
Highlands Ranch CDP	70 931	64 375	915	233	2 861	52	1 079	1 416	2.0	1 014	3 847
Littleton city (part)	63	63	-	-	-	-	-	-	-	-	2
Lone Tree city	4 873	4 461	72	12	180	2	64	82	1.7	43	223
Louvers CDP	237	229	-	1	2	-	-	5	2.1	4	1
Roxborough Park CDP	4 446	4 174	21	21	63	4	76	87	2.0	60	248
Sedalia CDP	211	198	-	-	9	-	4	-	-	-	9
Westcreek CDP	105	101	1	-	-	-	2	1	1.0	1	2
Eagle County	41 659	35 558	142	296	342	30	4 498	793	1.9	245	9 682
Basalt CCD	7 410	6 600	13	27	77	5	564	124	1.7	48	1 713
Basalt town (part)	1 952	1 772	8	13	32	3	101	23	1.2	7	260
El Jebel CDP	4 488	3 940	4	12	43	1	403	85	1.9	35	1 339
Eagle-Gypsum CCD	11 913	9 508	31	132	37	5	1 995	205	1.7	54	3 680
Eagle town	3 032	2 650	11	19	12	3	276	61	2.0	20	520
Edwards CDP (part)	2 170	1 143	8	12	9	-	958	40	1.8	5	1 491
Gypsum town	3 654	2 970	6	48	8	2	548	72	2.0	13	1 144
Minturn-Red Cliff CCD	22 336	19 450	98	137	228	20	1 939	464	2.1	143	4 289
Avon town	5 561	4 033	44	38	55	3	1 212	176	3.2	25	2 222
Eagle-Vail CDP	2 887	2 767	8	10	13	2	30	57	2.0	27	130
Edwards CDP (part)	6 087	5 660	20	21	59	4	244	79	1.3	37	758
Minturn town	1 068	890	3	30	1	5	126	13	1.2	4	475
Red Cliff town	289	182	2	2	-	1	95	7	2.4	2	179
Vail town	4 531	4 265	13	22	75	4	65	87	1.9	42	281
Elbert County	19 872	18 923	128	125	74	18	255	349	1.8	255	766
Agate CCD	459	426	-	7	-	-	8	18	3.9	13	36
Elizabeth CCD	17 992	17 141	125	102	72	18	228	306	1.7	227	682
Elizabeth town	1 434	1 348	1	12	3	-	50	20	1.4	10	86
Kiowa town	581	549	2	5	1	-	7	17	2.9	7	25
Ponderosa Park CDP	3 112	2 968	17	14	15	6	37	55	1.8	41	124
Simla CCD	1 421	1 356	3	16	2	-	19	25	1.8	15	48
Simla town	663	625	3	13	2	-	8	12	1.8	7	24
El Paso County	516 929	419 673	33 670	4 725	13 099	1 256	24 293	20 213	3.9	14 117	58 401
Black Forest-Peyton CCD	37 867	35 795	361	210	399	25	355	722	1.9	548	1 315
Black Forest CDP	13 247	12 595	113	88	94	5	117	235	1.8	183	438
Calhan town	896	869	-	2	6	-	2	17	1.9	16	17
Colorado Springs city (part)	841	791	16	-	22	-	8	4	0.5	4	27
Gleneagle CDP	4 246	3 999	53	6	81	1	34	72	1.7	55	164
Monument town (part)	432	401	2	5	4	-	11	9	2.1	8	26
Ramah town	117	101	1	-	-	1	2	12	10.3	5	10
Woodmoor CDP (part)	7 177	6 808	53	24	118	2	44	128	1.8	105	201
Cheyenne Mountain CCD	8 671	7 821	223	47	271	8	86	215	2.5	161	424
Colorado Springs city (part)	7 210	6 492	211	29	259	7	59	153	2.1	121	309
Colorado Springs CCD	352 176	282 132	23 911	3 238	9 648	775	18 522	13 950	4.0	9 496	43 735
Cimarron Hills CDP (part)	109	92	7	2	1	-	4	3	2.8	3	9
Colorado Springs city (part)	341 693	274 474	22 952	3 074	9 411	746	17 740	13 296	3.9	9 042	42 048
Fountain city (part)	748	510	96	2	20	5	72	43	5.7	31	125
Security-Widefield CDP (part)	119	84	4	1	2	-	12	16	13.4	9	22
Stratmoor CDP (part)	6 650	4 366	816	137	172	18	609	532	8.0	373	1 301
Elsmere CCD	28 006	22 766	1 732	208	888	74	1 030	1 308	4.7	1 007	2 853
Cimarron Hills CDP (part)	15 085	11 861	1 210	118	386	63	675	772	5.1	608	1 789
Colorado Springs city (part)	9 871	8 150	491	51	479	11	257	432	4.4	317	858
Fountain CCD	55 715	40 358	6 518	636	1 442	328	3 409	3 024	5.4	2 159	7 637
Colorado Springs city (part)	-	-	-	-	-	-	-	-	(X)	-	-
Fort Carson CDP	10 566	6 630	2 114	176	226	79	839	502	4.8	341	1 626
Fountain city (part)	14 404	10 854	1 232	213	286	79	947	793	5.5	550	2 163
Security-Widefield CDP (part)	29 726	21 991	3 141	241	912	168	1 586	1 687	5.7	1 236	3 741
Stratmoor CDP (part)	-	-	-	-	-	-	-	-	(X)	-	-
Monument CCD	19 383	17 405	505	188	326	29	385	545	2.8	406	1 224
Air Force Academy CDP	7 526	6 288	433	60	213	19	231	282	3.7	214	654
Colorado Springs city (part)	735	683	1	10	3	-	20	18	2.4	13	60
Manitou Springs city (part)	4 756	4 465	25	52	55	6	46	107	2.2	76	172
Monument town (part)	1 539	1 412	16	23	15	-	29	44	2.9	30	126

Table 3. Race and Hispanic or Latino: 2000—Con.

[For information on confidentiality protection, nonsampling error, and definitions, see text]

Not Hispanic or Latino										State County County Subdivision Place
Total	One race						Two or more races			
	White		Black or African American	American Indian and Alaska Native	Asian	Native Hawaiian and Other Pacific Islander	Some other race	Total	Two races excluding Some other race, and three or more races	
	Number	Percent of total popu- lation								
378 932	287 997	51.9	59 921	3 846	15 137	473	975	10 583	7 684	Denver County
378 932	287 997	51.9	59 921	3 846	15 137	473	975	10 583	7 684	Denver CCD
378 932	287 997	51.9	59 921	3 846	15 137	473	975	10 583	7 684	Denver city
1 773	1 711	92.8	1	27	7	1	1	25	18	Dolores County
1 536	1 491	93.3	1	25	-	1	-	18	14	Dove Creek CCD
671	649	93.0	-	13	-	-	-	9	7	Dove Creek town
237	220	89.4	-	2	7	-	1	7	4	Rico CCD
199	189	92.2	-	2	4	-	1	3	2	Rico town
166 880	157 686	89.7	1 596	579	4 369	88	135	2 427	2 067	Douglas County
19 506	18 832	91.7	84	108	209	6	13	254	217	Castle Rock CCD
12 968	12 465	90.6	51	83	160	4	10	195	173	Castle Rock town (part)
230	227	97.0	-	2	-	-	-	1	-	Larkspur town
1 145	1 121	95.0	-	3	13	-	2	6	5	Perry Park CDP
55 290	53 013	91.3	416	199	811	27	46	778	678	Parker CCD
-	-	(X)	-	-	-	-	-	-	-	Aurora city (part)
4 965	4 806	91.3	17	19	44	4	5	70	60	Castle Rock town (part)
869	834	89.6	11	3	10	1	2	8	8	Cottonwood CDP
98	97	98.0	-	-	-	-	-	1	1	Franktown CDP
670	642	92.9	7	2	4	-	2	13	13	Grand View Estates CDP
175	154	83.7	4	-	2	1	1	13	11	Meridian CDP
22 192	21 084	89.5	227	81	396	7	21	376	322	Parker town
6 011	5 654	90.0	59	27	163	-	4	104	87	Stonestage CDP
7 025	6 843	94.3	25	20	68	6	5	58	56	The Pinery CDP
92 084	85 841	88.3	1 096	272	3 349	55	76	1 395	1 172	Sedalia CCD
3 032	2 882	89.9	20	12	64	-	1	53	49	Acres Green CDP
966	871	86.9	26	-	54	-	1	14	7	Carriage Club CDP
5 770	5 589	93.8	53	12	77	-	-	39	34	Castle Pines CDP
1 041	982	82.0	16	3	17	4	-	19	16	Castle Rock town (part)
630	577	87.7	19	1	17	-	-	16	16	Heritage Hills CDP
67 084	61 984	87.4	866	195	2 839	47	60	1 093	919	Highlands Ranch CDP
61	61	96.8	-	-	-	-	-	-	-	Littleton city (part)
4 650	4 330	88.9	69	10	179	2	5	55	37	Lone Tree city
236	228	96.2	-	1	2	-	-	5	4	Louviers CDP
4 198	4 028	90.6	20	17	63	2	6	62	57	Roxborough Park CDP
202	193	91.5	-	-	9	-	-	-	-	Sedalia CDP
103	101	96.2	1	-	-	-	-	1	1	Westcreek CDP
31 977	30 892	74.2	104	184	337	24	38	398	216	Eagle County
5 697	5 521	74.5	8	25	76	4	-	63	42	Basalt CCD
1 692	1 624	83.2	4	12	32	3	-	17	7	Basalt town (part)
3 149	3 061	68.2	3	11	42	1	-	31	29	El Jebel CDP
8 233	7 997	67.1	23	79	37	5	2	90	50	Eagle-Gypsum CCD
2 512	2 437	80.4	11	14	12	3	-	35	20	Eagle town
679	663	30.6	4	1	9	-	-	2	2	Edwards CDP (part)
2 510	2 434	66.6	5	34	8	2	-	27	12	Gypsum town
18 047	17 374	77.8	73	80	224	15	36	245	124	Minturn-Red Cliff CCD
3 339	3 174	57.1	24	21	55	3	14	48	21	Avon town
2 757	2 680	92.8	7	8	13	2	1	46	21	Eagle-Vail CDP
5 329	5 195	85.3	19	8	58	4	3	42	33	Edwards CDP (part)
593	571	53.5	2	13	1	1	-	5	2	Minturn town
110	104	36.0	-	1	-	-	-	5	1	Red Cliff town
4 250	4 066	89.7	13	18	73	4	7	69	40	Vail town
19 106	18 511	93.2	123	99	70	16	17	270	230	Elbert County
423	410	89.3	-	1	-	-	-	12	11	Agate CCD
17 310	16 764	93.2	120	89	68	16	15	238	206	Elizabeth CCD
1 348	1 318	91.9	1	10	3	-	-	16	9	Elizabeth town
556	544	93.6	1	5	1	-	-	5	4	Kiowa town
2 988	2 900	93.2	14	13	15	4	4	38	35	Ponderosa Park CDP
1 373	1 337	94.1	3	9	2	-	2	20	13	Simla CCD
639	617	93.1	3	7	2	-	1	9	7	Simla town
458 528	393 819	76.2	32 393	3 296	12 791	1 145	974	14 110	12 301	El Paso County
36 552	34 967	92.3	356	177	391	24	57	580	517	Black Forest-Peyton CCD
12 809	12 297	92.8	109	77	91	5	35	195	175	Black Forest CDP
879	854	95.3	-	2	6	-	-	17	16	Calhan town
814	772	91.8	16	-	22	-	-	4	4	Colorado Springs city (part)
4 082	3 886	91.5	53	5	78	1	-	59	53	Gleneagle CDP
406	394	91.2	2	-	4	-	-	6	6	Monument town (part)
107	100	85.5	1	-	-	-	1	5	5	Ramah town
6 976	6 676	93.0	53	19	116	1	6	105	96	Woodmoor CDP (part)
8 247	7 534	86.9	218	43	265	8	14	165	150	Cheyenne Mountain CCD
6 901	6 272	87.0	207	28	253	7	12	122	112	Colorado Springs city (part)
308 441	262 920	74.7	22 963	2 147	9 439	692	639	9 641	8 218	Colorado Springs CCD
100	88	80.7	6	2	2	-	2	1	1	Cimarron Hills CDP (part)
299 645	255 862	74.9	22 044	2 031	9 207	665	615	9 221	7 843	Colorado Springs city (part)
623	470	62.8	94	1	20	5	2	31	26	Fountain city (part)
97	80	67.2	4	1	2	-	-	10	7	Security-Widefield CDP (part)
5 349	3 922	59.0	779	100	167	17	15	349	313	Stratmoor CDP (part)
25 153	21 377	76.3	1 695	143	861	70	61	946	860	Elsmere CCD
13 296	11 016	73.0	1 180	87	375	61	27	550	511	Cimarron Hills CDP (part)
9 013	7 691	77.9	486	22	466	9	21	318	277	Colorado Springs city (part)
48 078	37 408	67.1	6 274	492	1 395	309	145	2 055	1 897	Fountain CCD
-	-	(X)	-	-	-	-	-	-	-	Colorado Springs city (part)
8 940	6 098	57.7	2 045	152	221	77	29	318	294	Fort Carson CDP
12 241	10 025	69.6	1 156	152	269	73	38	528	475	Fountain city (part)
25 985	20 455	68.8	3 042	186	887	157	75	1 183	1 105	Security-Widefield CDP (part)
-	-	(X)	-	-	-	-	-	-	-	Stratmoor CDP (part)
18 159	16 742	86.4	491	150	317	26	37	396	360	Monument CCD
6 872	5 964	79.2	422	54	207	19	11	195	188	Air Force Academy CDP
675	648	88.2	1	7	3	-	2	14	13	Colorado Springs city (part)
4 584	4 372	91.9	24	40	55	5	11	77	66	Manitou Springs city (part)
1 413	1 340	87.1	16	7	14	-	3	33	27	Monument town (part)

Table 3. Race and Hispanic or Latino: 2000—Con.

[For information on confidentiality protection, nonsampling error, and definitions, see text]

State County County Subdivision Place	Total population	Race									Hispanic or Latino (of any race)	
		One race						Two or more races				
		White	Black or African American	American Indian and Alaska Native	Asian	Native Hawaiian and Other Pacific Islander	Some other race	Number	Percent of total popu- lation	Two races exclud- ing Some, other race, and three or more races		
El Paso County—Con.												
Monument CCD—Con.												
Palmer Lake town	2 179	2 081	1	31	13	2	20	31	1.4	28	106	
Woodmoor CDP (part)	-	-	-	-	-	-	-	-	(X)	-	-	
Pikes Peak CCD	3 799	3 595	19	44	17	3	61	60	1.6	44	174	
Cascade-Chipita Park CDP	1 709	1 622	10	14	8	2	31	22	1.3	17	51	
Colorado Springs city (part)	516	484	6	11	5	-	6	4	0.8	3	26	
Green Mountain Falls town (part)	727	684	1	11	3	1	12	15	2.1	8	42	
Manitou Springs city (part)	224	215	-	1	1	-	1	6	2.7	6	10	
Southeastern El Paso CCD	11 312	9 801	401	154	108	14	445	389	3.4	296	1 039	
Colorado Springs city (part)	24	21	-	-	-	-	1	2	8.3	1	2	
Fountain city (part)	45	45	-	-	-	-	-	-	-	-	1	
Fremont County	46 145	41 311	2 464	706	232	26	564	842	1.8	627	4 776	
Canon City CCD	28 925	26 334	1 236	344	134	23	355	499	1.7	394	3 049	
Brookside town	219	211	-	1	-	-	1	6	2.7	5	24	
Canon City city	15 431	14 374	246	161	83	9	248	310	2.0	257	1 285	
Florence city (part)	-	-	-	-	-	-	-	-	(X)	-	-	
Lincoln Park CDP	3 904	3 722	8	37	9	9	43	76	1.9	53	214	
Williamsburg town (part)	4	4	-	-	-	-	-	-	-	-	-	
Cotopaxi CCD	3 145	3 017	6	26	9	-	7	80	2.5	64	135	
Florence CCD	9 445	7 533	1 212	300	70	3	132	195	2.1	115	1 271	
Coal Creek town	303	287	2	-	1	-	3	10	3.3	10	6	
Florence city (part)	3 653	3 389	11	45	11	-	96	101	2.8	55	572	
Rockvale town	426	403	1	2	1	-	7	12	2.8	10	18	
Williamsburg town (part)	710	661	1	10	2	-	9	27	3.8	25	41	
Penrose-Portland CCD	4 630	4 427	10	36	19	-	70	68	1.5	54	321	
Penrose CDP	4 070	3 878	9	36	15	-	70	62	1.5	48	311	
Garfield County	43 791	39 394	196	310	191	35	2 861	804	1.8	436	7 300	
Glenwood Springs CCD	20 782	18 350	76	125	132	21	1 701	377	1.8	190	4 183	
Carbondale town	5 196	4 379	34	28	36	1	613	105	2.0	44	1 669	
Glenwood Springs city	7 736	6 995	18	55	62	6	450	150	1.9	76	1 029	
Grand Valley CCD	5 107	4 766	23	47	12	11	142	106	2.1	68	480	
Battlement Mesa CDP	3 497	3 320	14	24	6	4	70	59	1.7	39	247	
Parachute town	1 006	874	8	16	4	7	57	40	4.0	23	199	
New Castle CCD	7 511	6 979	16	57	17	-	344	98	1.3	51	832	
New Castle town	1 984	1 877	6	11	7	-	65	18	0.9	10	236	
Silt town	1 740	1 559	3	23	-	-	129	26	1.5	14	247	
Rifle CCD	10 391	9 299	81	81	30	3	674	223	2.1	127	1 805	
Rifle city	6 784	6 210	30	46	18	3	322	155	2.3	82	1 103	
Gilpin County	4 757	4 489	25	39	33	9	73	89	1.9	69	202	
Central City CCD	4 757	4 489	25	39	33	9	73	89	1.9	69	202	
Black Hawk city	118	100	4	1	-	-	7	6	5.1	6	12	
Central City city	515	473	1	8	6	6	13	8	1.6	6	48	
Coal Creek CDP (part)	181	174	-	1	2	-	-	4	2.2	4	2	
Grand County	12 442	11 839	60	54	85	12	249	143	1.1	88	543	
Granby CCD	9 531	9 144	59	45	81	7	107	88	0.9	60	290	
Fraser town	910	860	8	8	8	2	10	14	1.5	12	30	
Granby town	1 525	1 468	7	4	15	1	22	8	0.5	6	55	
Grand Lake town	447	430	3	4	3	-	1	6	1.3	3	12	
Hot Sulphur Springs town (part)	520	493	2	10	-	-	11	4	0.8	2	37	
Tabernash CDP	165	159	2	1	1	-	1	1	0.6	1	3	
Winter Park town	662	639	1	4	6	-	3	9	1.4	7	9	
Kremmling CCD	2 911	2 695	1	9	4	5	142	55	1.9	28	253	
Hot Sulphur Springs town (part)	1	1	-	-	-	-	-	-	-	-	-	
Kremmling town	1 578	1 466	1	4	4	2	65	36	2.3	15	135	
Gunnison County	13 956	13 269	68	98	75	5	201	240	1.7	154	700	
Crested Butte CCD	3 537	3 442	6	28	14	-	18	29	0.8	23	95	
Crested Butte town	1 529	1 486	4	14	11	-	7	7	0.5	7	42	
Mount Crested Butte town	707	688	-	11	-	-	2	6	0.8	2	25	
Gunnison CCD	9 557	9 028	61	60	55	4	159	190	2.0	113	574	
Gunnison city	5 409	5 057	42	42	30	3	97	138	2.6	85	374	
Pitkin town	124	109	-	-	6	-	2	7	5.6	-	25	
Sapinero CCD	374	338	-	4	2	-	11	19	5.1	16	11	
Somerset CCD	488	461	1	6	4	1	13	2	0.4	2	20	
Marble town	105	104	-	-	-	-	1	-	-	-	1	
Hinsdale County	790	769	-	12	2	-	3	4	0.5	3	12	
Lake City CCD	790	769	-	12	2	-	3	4	0.5	3	12	
Lake City town	375	368	-	2	2	-	1	2	0.5	2	6	
Huerfano County	7 862	6 365	216	212	31	6	740	292	3.7	158	2 763	
Gardner CCD	583	442	2	26	-	-	80	33	5.7	17	187	
La Veta CCD	1 596	1 486	3	17	9	-	32	49	3.1	34	158	
La Veta town	924	852	2	9	9	-	19	33	3.6	20	106	
Walsenburg CCD	5 683	4 437	211	169	22	6	628	210	3.7	107	2 418	
Walsenburg city	4 182	3 136	200	140	17	3	521	165	3.9	77	2 131	
Jackson County	1 577	1 517	4	12	1	-	23	20	1.3	11	103	
Walden CCD	1 577	1 517	4	12	1	-	23	20	1.3	11	103	
Walden town	734	707	1	10	1	-	6	9	1.2	8	51	
Jefferson County	527 056	477 454	4 677	3 971	12 036	409	17 043	11 466	2.2	7 389	52 449	
Central Jefferson CCD	23 952	23 237	60	98	133	20	103	301	1.3	250	564	
Evergreen CDP	9 216	8 972	24	33	57	6	23	101	1.1	83	192	
Indian Hills CDP	1 197	1 158	3	2	2	2	10	20	1.7	18	31	
Kittredge CDP	954	923	2	13	2	-	7	7	0.7	4	27	
Morrison town (part)	354	350	1	1	-	-	1	1	0.3	1	4	
Golden CCD	29 997	27 866	201	239	707	13	438	533	1.8	377	1 554	
Applewood CDP (part)	-	-	-	-	-	-	-	-	(X)	-	-	
Arvada city (part)	220	194	1	1	13	-	3	8	3.6	7	9	

Table 3. Race and Hispanic or Latino: 2000—Con.

[For information on confidentiality protection, nonsampling error, and definitions, see text]

Not Hispanic or Latino										State County County Subdivision Place	
Total	One race						Two or more races		Total		Two races excluding Some other race, and three or more races
	White		Black or African American	American Indian and Alaska Native	Asian	Native Hawaiian and Other Pacific Islander	Some other race				
	Number	Percent of total popu- lation									
2 073	1 998	91.7	1	31	11	1	1	-	30	28	El Paso County—Con. Monument CCD—Con.
-	-	(X)	-	-	-	-	-	-	-	-	Palmer Lake town
3 625	3 501	92.2	19	31	17	3	5	49	40	40	Woodmoor CDP (part)
1 658	1 605	93.9	10	12	8	2	2	19	14	14	Pikes Peak CCD
490	468	90.7	6	7	5	-	1	3	3	3	Cascade-Chipita Park CDP
685	665	91.5	1	4	3	1	-	11	8	8	Colorado Springs city (part)
214	206	92.0	-	1	1	-	-	6	6	6	Green Mountain Falls town (part)
10 273	9 370	82.8	377	113	106	13	16	278	259	259	Manitou Springs city (part)
22	21	87.5	-	-	-	-	-	1	1	1	Southeastern El Paso CCD
44	44	97.8	-	-	-	-	-	-	-	-	Colorado Springs city (part)
-	-	-	-	-	-	-	-	-	-	-	Fountain city (part)
41 369	37 408	81.1	2 439	613	224	17	22	646	562	562	Fremont County
25 876	23 802	82.3	1 232	292	133	17	14	386	351	351	Canon City CCD
195	192	87.7	-	1	-	-	-	2	2	2	Brookside town
14 146	13 430	87.0	242	127	82	8	12	245	229	229	Canon City city
-	-	(X)	-	-	-	-	-	-	-	-	Florence city (part)
3 690	3 583	91.8	8	31	9	5	-	54	45	45	Lincoln Park CDP
4	4	100.0	-	-	-	-	-	-	-	-	Williamsburg town (part)
3 010	2 920	92.8	4	16	8	-	-	62	60	60	Cotopaxi CCD
8 174	6 484	68.7	1 193	274	69	-	8	146	103	103	Florence CCD
297	281	92.7	2	-	1	-	3	10	10	10	Coal Creek town
3 081	2 975	81.4	11	25	11	-	2	57	45	45	Florence city (part)
408	394	92.5	-	2	-	-	-	12	10	10	Rockvale town
669	636	89.6	1	6	2	-	-	24	23	23	Williamsburg town (part)
4 309	4 202	90.8	10	31	14	-	-	52	48	48	Penrose-Portland CCD
3 759	3 662	90.0	9	31	10	-	-	47	43	43	Penrose CDP
-	-	-	-	-	-	-	-	-	-	-	-
36 491	35 449	81.0	128	227	183	27	29	448	373	373	Garfield County
16 599	16 107	77.5	35	90	125	17	18	207	168	168	Glenwood Springs CCD
3 527	3 418	65.8	9	18	35	1	4	42	33	33	Carbondale town
6 707	6 479	83.8	17	45	60	6	11	89	71	71	Glenwood Springs city
4 627	4 476	87.6	22	39	11	7	2	70	58	58	Grand Valley CCD
3 250	3 168	90.6	13	22	6	-	2	39	36	36	Battlement Mesa CDP
807	752	74.8	8	12	4	7	-	24	16	16	Parachute town
6 679	6 549	87.2	11	43	17	-	5	54	44	44	New Castle CCD
1 748	1 721	86.7	3	9	7	-	-	8	7	7	New Castle town
1 493	1 453	83.5	1	18	-	-	4	17	13	13	Silt town
8 586	8 317	80.0	60	55	30	3	4	117	103	103	Rifle CCD
5 681	5 532	81.5	15	33	18	3	1	79	68	68	Rifle city
-	-	-	-	-	-	-	-	-	-	-	-
4 555	4 377	92.0	24	33	33	9	11	68	62	62	Gilpin County
4 555	4 377	92.0	24	33	33	9	11	68	62	62	Central City CCD
106	92	78.0	4	1	-	-	3	6	6	6	Black Hawk city
467	445	86.4	1	2	6	6	-	7	6	6	Central City city
179	173	95.6	-	1	2	-	-	3	3	3	Coal Creek CDP (part)
-	-	-	-	-	-	-	-	-	-	-	-
11 899	11 577	93.0	60	47	82	10	15	108	85	85	Grand County
9 241	8 975	94.2	59	38	78	5	15	71	60	60	Granby CCD
880	841	92.4	8	8	7	-	4	12	12	12	Fraser town
1 470	1 437	94.2	7	4	15	1	-	6	6	6	Granby town
435	422	94.4	3	4	1	-	-	5	3	3	Grand Lake town
483	474	91.2	2	5	-	-	-	2	2	2	Hot Sulphur Springs town (part)
162	157	95.2	2	1	1	-	-	1	1	1	Tabernash CDP
653	633	95.6	1	4	6	-	-	9	7	7	Winter Park town
2 658	2 602	89.4	1	9	4	5	-	37	25	25	Kremmling CCD
1	1	100.0	-	-	-	-	-	-	-	-	Hot Sulphur Springs town (part)
1 443	1 410	89.4	1	4	4	2	-	22	15	15	Kremmling town
-	-	-	-	-	-	-	-	-	-	-	-
13 256	12 886	92.3	55	78	71	3	13	150	133	133	Gunnison County
3 442	3 380	95.6	4	23	14	-	1	20	19	19	Crested Butte CCD
1 487	1 458	95.4	2	10	11	-	-	6	6	6	Crested Butte town
682	668	94.5	-	11	-	-	1	2	2	2	Mount Crested Butte town
8 983	8 712	91.2	50	47	51	2	8	113	97	97	Gunnison CCD
5 035	4 854	89.7	33	30	26	1	4	87	78	78	Gunnison city
99	93	75.0	-	-	6	-	-	-	-	-	Pitkin town
363	337	90.1	-	4	2	-	4	16	16	16	Sapinero CCD
468	457	93.6	1	4	4	1	-	1	1	1	Somerset CCD
104	104	99.0	-	-	-	-	-	-	-	-	Marble town
-	-	-	-	-	-	-	-	-	-	-	-
778	763	96.6	-	9	2	-	1	3	3	3	Hinsdale County
778	763	96.6	-	9	2	-	1	3	3	3	Lake City CCD
369	363	96.8	-	1	2	-	1	2	2	2	Lake City town
-	-	-	-	-	-	-	-	-	-	-	-
5 099	4 590	58.4	210	106	27	5	14	147	116	116	Huerfano County
396	355	60.9	2	18	-	-	2	19	14	14	Gardner CCD
1 438	1 384	86.7	3	12	7	-	2	30	27	27	La Veta CCD
818	784	84.8	2	6	7	-	-	19	17	17	La Veta town
3 265	2 851	50.2	205	76	20	5	10	98	75	75	Walsenburg CCD
2 051	1 706	40.8	196	56	15	2	8	68	50	50	Walsenburg city
-	-	-	-	-	-	-	-	-	-	-	-
1 474	1 452	92.1	-	10	1	-	-	11	10	10	Jackson County
1 474	1 452	92.1	-	10	1	-	-	11	10	10	Walden CCD
683	667	90.9	-	8	1	-	-	7	7	7	Walden town
-	-	-	-	-	-	-	-	-	-	-	-
474 607	447 416	84.9	4 312	2 748	11 855	335	534	7 407	6 151	6 151	Jefferson County
23 388	22 837	95.3	57	78	131	20	26	239	228	228	Central Jefferson CCD
9 024	8 833	95.8	24	21	57	6	7	76	73	73	Evergreen CDP
1 166	1 137	95.0	3	2	2	2	-	20	18	18	Indian Hills CDP
927	904	94.8	2	12	2	-	2	5	4	4	Kittredge CDP
350	347	98.0	-	1	-	-	-	1	1	1	Morrison town (part)
28 443	26 942	89.8	178	186	698	10	37	392	328	328	Golden CCD
-	-	(X)	-	-	-	-	-	-	-	-	Applewood CDP (part)
211	189	85.9	1	1	13	-	-	7	7	7	Arvada city (part)

Table 3. Race and Hispanic or Latino: 2000—Con.

[For information on confidentiality protection, nonsampling error, and definitions, see text]

State County County Subdivision Place	Total population	Race									Hispanic or Latino (of any race)	
		One race						Two or more races				
		White	Black or African American	American Indian and Alaska Native	Asian	Native Hawaiian and Other Pacific Islander	Some other race	Number	Percent of total popula- tion	Two races exclud- ing Some, or three or more races		
Jefferson County—Con.												
Golden CCD—Con.												
Coal Creek CDP (part)	1 399	1 336	2	4	17	-	16	24	1.7	18	44	
Genesee CDP	3 699	3 549	8	13	66	3	28	32	0.9	31	101	
Golden city (part)	16 312	14 757	175	170	507	8	322	373	2.3	249	1 072	
Morrison town (part)	76	75	-	-	1	-	-	-	-	-	4	
West Pleasant View CDP (part)	345	327	1	11	2	-	-	4	1.2	1	12	
Northeast Jefferson CCD	450 166	404 260	4 341	3 537	10 990	365	16 336	10 337	2.3	6 527	49 713	
Applewood CDP (part)	7 123	6 738	27	36	87	8	105	122	1.7	79	312	
Arvada city (part)	99 086	90 496	647	631	2 010	68	2 949	2 285	2.3	1 360	9 348	
Bow Mar town (part)	240	234	-	-	2	-	1	3	1.3	1	7	
Broomfield city (part)	1 549	1 399	14	3	39	-	55	39	2.5	25	155	
Columbine CDP (part)	22 377	21 182	104	92	255	28	378	338	1.5	254	1 304	
East Pleasant View CDP	369	354	3	-	2	-	8	2	0.5	2	25	
Edgewater city	5 445	4 077	80	85	71	13	881	238	4.4	97	1 939	
Golden city (part)	847	799	1	10	6	2	18	11	1.3	7	58	
Ken Caryl CDP	30 887	28 863	220	136	549	23	516	580	1.9	407	2 056	
Lakeside town	20	20	-	-	-	-	-	-	-	-	4	
Lakewood city	144 126	125 611	2 128	1 599	3 918	117	7 028	3 725	2.6	2 321	20 949	
Littleton city (part)	-	-	-	-	-	-	-	-	(X)	-	-	
Morrison town (part)	-	-	-	-	-	-	-	-	(X)	-	-	
Mountain View town	569	526	-	6	2	2	22	11	1.9	4	135	
Superior town (part)	3	3	-	-	-	-	-	-	-	-	-	
Westminster city (part)	43 521	38 258	437	273	2 177	31	1 358	987	2.3	672	4 275	
West Pleasant View CDP (part)	3 587	3 269	50	28	17	1	99	123	3.4	80	311	
Wheat Ridge city	32 913	29 361	275	309	450	38	1 642	838	2.5	510	4 434	
South Jefferson CCD	22 941	22 091	75	97	206	11	166	295	1.3	235	618	
Aspen Park CDP	874	853	-	6	5	-	6	4	0.5	-	34	
Columbine CDP (part)	-	-	-	-	-	-	-	-	(X)	-	-	
Littleton city (part)	109	102	-	-	-	-	6	1	0.9	1	11	
Morrison town (part)	-	-	-	-	-	-	-	-	(X)	-	-	
Kiowa County	1 622	1 559	8	18	-	1	23	13	0.8	7	51	
Eads CCD	1 058	1 013	5	10	-	-	20	10	0.9	5	37	
Eads town	747	716	5	6	-	-	11	9	1.2	5	22	
Haswell CCD	153	145	2	5	-	-	-	1	0.7	1	2	
Haswell town	84	76	2	5	-	-	-	1	1.2	1	-	
Sheridan Lake CCD	411	401	1	3	-	1	3	2	0.5	1	12	
Sheridan Lake town	66	63	1	-	-	-	1	1	1.5	1	3	
Kit Carson County	8 011	6 992	139	41	26	3	737	73	0.9	40	1 095	
Burlington CCD	5 151	4 250	139	23	20	3	667	49	1.0	23	960	
Bethune town	225	166	-	2	1	-	53	3	1.3	2	70	
Burlington city	3 678	2 927	137	20	14	3	544	33	0.9	13	755	
Flagler CCD	1 343	1 312	-	15	1	-	2	13	1.0	8	30	
Flagler town	612	591	-	14	-	-	2	5	0.8	2	19	
Seibert town	180	172	-	1	-	-	-	7	3.9	5	4	
Stratton CCD	1 517	1 430	-	3	5	-	68	11	0.7	9	105	
Stratton town	669	648	-	3	1	-	13	4	0.6	4	24	
Vona town	95	86	-	-	-	-	8	1	1.1	-	9	
Lake County	7 812	6 062	14	98	24	4	1 405	205	2.6	85	2 823	
Leadville CCD	6 410	5 272	14	90	19	4	863	148	2.3	66	1 889	
Leadville city	2 821	2 356	4	36	9	3	348	65	2.3	34	718	
Leadville North CDP	1 942	1 625	2	31	10	1	224	49	2.5	19	663	
Leadville North CCD	1 402	790	-	8	5	-	542	57	4.1	19	934	
La Plata County	43 941	38 364	136	2 539	177	24	1 712	989	2.3	640	4 571	
Bayfield CCD	6 584	6 208	13	93	11	-	117	142	2.2	102	440	
Bayfield town	1 549	1 420	3	33	2	-	52	39	2.5	22	162	
Durango CCD	27 321	24 333	106	1 046	149	19	1 096	572	2.1	366	2 639	
Durango city	13 922	12 090	70	767	103	16	574	302	2.2	197	1 436	
Durango Southwest CCD	4 825	4 387	4	142	9	2	206	75	1.6	40	393	
Ignacio CCD	5 211	3 436	13	1 258	8	3	293	200	3.8	132	1 099	
Ignacio town	669	343	5	147	2	-	123	49	7.3	21	325	
Larimer County	251 494	229 976	1 650	1 668	3 917	193	8 575	5 515	2.2	3 537	20 811	
Berthoud CCD	11 053	10 454	22	72	55	6	296	148	1.3	99	672	
Berthoud town (part)	4 823	4 493	11	27	29	3	187	73	1.5	42	388	
Campion CDP (part)	1 039	971	1	13	5	-	30	19	1.8	10	84	
Estes Park CCD	11 034	10 641	28	57	69	6	130	103	0.9	81	405	
Estes Park town	5 413	5 150	17	26	42	3	112	63	1.2	45	301	
Fort Collins CCD	140 712	126 125	1 301	909	3 102	154	5 596	3 525	2.5	2 222	13 124	
Fort Collins city (part)	116 538	104 400	1 194	710	2 898	142	4 261	2 933	2.5	1 864	10 315	
Laporte CDP (part)	2 594	2 397	6	29	12	-	62	88	3.4	47	209	
Livermore CCD	4 738	4 548	8	50	15	3	21	93	2.0	70	132	
Red Feather Lakes CDP	525	509	-	5	1	-	1	9	1.7	8	12	
Loveland CCD	73 203	68 344	261	497	613	20	2 050	1 418	1.9	895	5 637	
Campion CDP (part)	793	718	1	9	10	-	30	25	3.2	19	53	
Fort Collins city (part)	2 076	1 916	19	5	50	1	15	70	3.4	58	82	
Loveland city	50 608	46 990	188	349	419	15	1 624	1 023	2.0	597	4 337	
Windsor town (part)	259	255	3	-	-	-	-	1	0.4	1	3	
Timnath-Wellington CCD	10 754	9 864	30	83	63	4	482	228	2.1	170	841	
Fort Collins city (part)	38	31	-	-	-	-	5	2	5.3	2	5	
Laporte CDP (part)	97	92	-	-	-	-	1	4	4.1	1	8	
Timnath town	223	205	-	7	-	-	1	10	4.5	9	18	
Wellington town	2 672	2 335	7	28	18	2	220	62	2.3	44	324	
Windsor town (part)	25	22	-	-	-	-	2	1	4.0	-	4	
Las Animas County	15 207	12 566	60	387	57	30	1 525	582	3.8	202	6 304	
Aguilar CCD	1 114	975	-	40	4	2	57	36	3.2	14	423	
Aguilar town	593	510	-	18	2	-	41	22	3.7	12	276	
Branson CCD	209	196	-	1	-	-	2	10	4.8	1	28	
Branson town	77	75	-	1	-	-	1	1	1.3	-	15	
Kim CCD	334	326	2	-	1	-	1	4	1.2	1	21	

Table 3. Race and Hispanic or Latino: 2000—Con.

[For information on confidentiality protection, nonsampling error, and definitions, see text]

Not Hispanic or Latino										State County County Subdivision Place	
Total	One race						Two or more races		Total		Two races excluding Some other race, and three or more races
	White		Black or African American	American Indian and Alaska Native	Asian	Native Hawaiian and Other Pacific Islander	Some other race	Total			
	Number	Percent of total popu- lation									
1 355	1 313	93.9	2	4	14	-	2	20	17	Jefferson County—Con. Golden CCD—Con.	
3 598	3 481	94.1	8	6	66	3	3	31	31	Coal Creek CDP (part)	
15 240	14 156	86.8	153	131	503	5	20	272	216	Genesee CDP	
72	71	93.4	-	-	1	-	-	-	-	Golden city (part)	
333	320	92.8	1	7	2	-	-	3	1	Morrison town (part)	
400 453	375 952	83.5	4 005	2 397	10 822	295	450	6 532	5 375	West Pleasant View CDP (part)	
6 811	6 569	92.2	26	31	87	3	9	86	68	Northeast Jefferson CCD	
89 738	85 213	86.0	611	405	1 975	47	84	1 403	1 132	Applewood CDP (part)	
233	230	95.8	-	-	2	-	-	1	1	Arvada city (part)	
1 394	1 315	84.9	14	2	38	-	1	24	21	Bow Mar town (part)	
21 073	20 374	91.0	103	65	252	28	11	240	220	Broomfield city (part)	
344	338	91.6	3	-	2	-	-	1	1	Columbine CDP (part)	
3 506	3 175	58.3	68	46	70	10	13	124	80	East Pleasant View CDP	
789	766	90.4	1	8	6	2	-	6	5	Edgewater city	
28 831	27 564	89.2	209	99	532	20	24	383	337	Golden city (part)	
16	16	80.0	-	-	-	-	-	-	-	Ken Caryl CDP	
123 177	113 755	78.9	1 910	1 085	3 854	112	175	2 286	1 868	Lakeside town	
-	-	(X)	-	-	-	-	-	-	-	Lakewood city	
-	-	(X)	-	-	-	-	-	-	-	Littleton city (part)	
434	423	74.3	-	3	2	2	-	4	4	Morrison town (part)	
3	3	100.0	-	-	-	-	-	-	-	Mountain View town	
39 246	35 783	82.2	411	179	2 157	23	28	665	552	Superior town (part)	
3 276	3 096	86.3	48	24	17	1	1	89	73	Westminster city (part)	
28 479	27 016	82.1	255	216	435	28	37	492	392	West Pleasant View CDP (part)	
22 323	21 685	94.5	72	87	204	10	21	244	220	Wheat Ridge city	
840	827	94.6	-	6	5	-	-	2	-	South Jefferson CCD	
-	-	(X)	-	-	-	-	-	-	-	Aspen Park CDP	
98	97	89.0	-	-	-	-	-	1	1	Columbine CDP (part)	
-	-	(X)	-	-	-	-	-	-	-	Littleton city (part)	
-	-	(X)	-	-	-	-	-	-	-	Morrison town (part)	
1 571	1 530	94.3	8	18	-	1	3	11	7	Kiowa County	
1 021	994	94.0	5	10	-	-	3	9	5	Eads CCD	
725	703	94.1	5	6	-	-	3	8	5	Eads town	
151	143	93.5	2	5	-	-	-	1	1	Haswell CCD	
84	76	90.5	2	5	-	-	-	1	1	Haswell town	
399	393	95.6	1	3	-	1	-	1	1	Sheridan Lake CCD	
63	61	92.4	1	-	-	-	-	1	1	Sheridan Lake town	
6 916	6 678	83.4	136	36	26	3	4	33	28	Kit Carson County	
4 191	3 991	77.5	136	20	20	3	4	17	13	Burlington CCD	
155	151	67.1	-	2	1	-	-	1	1	Bethune town	
2 923	2 736	74.4	136	17	14	3	4	13	9	Burlington city	
1 313	1 291	96.1	-	13	1	-	-	8	7	Flagler CCD	
593	579	94.6	-	12	-	-	-	2	2	Flagler town	
176	169	93.9	-	1	-	-	-	6	5	Seibert town	
1 412	1 396	92.0	-	3	5	-	-	8	8	Stratton CCD	
645	638	95.4	-	3	1	-	-	3	3	Stratton town	
86	86	90.5	-	-	-	-	-	-	-	Vona town	
4 989	4 809	61.6	12	56	22	2	1	87	74	Lake County	
4 521	4 369	68.2	12	50	19	2	1	68	60	Leadville CCD	
2 103	2 031	72.0	3	25	9	1	-	34	31	Leadville city	
1 279	1 229	63.3	1	17	10	1	-	21	17	Leadville North CDP	
468	440	31.4	-	6	3	-	-	19	14	Leadville North CCD	
39 370	36 168	82.3	120	2 205	174	21	102	580	485	La Plata County	
6 144	5 950	90.4	9	79	10	-	11	85	76	Bayfield CCD	
1 387	1 337	86.3	3	25	2	-	4	16	15	Bayfield town	
24 682	23 044	84.3	94	965	147	18	56	358	299	Durango CCD	
12 486	11 369	81.7	64	715	103	15	18	202	161	Durango city	
4 432	4 232	87.7	4	115	9	2	17	53	40	Durango Southwest CCD	
4 112	2 942	56.5	13	1 046	8	1	18	84	70	Ignacio CCD	
344	210	31.4	5	109	2	-	5	13	8	Ignacio town	
230 683	220 159	87.5	1 511	1 171	3 840	152	234	3 616	3 037	Larimer County	
10 381	10 146	91.8	22	58	52	6	7	90	80	Berthoud CCD	
4 435	4 336	89.9	11	22	26	3	1	36	35	Berthoud town (part)	
955	925	89.0	1	13	5	-	-	11	8	Campion CDP (part)	
10 629	10 391	94.2	28	50	68	6	6	80	71	Estes Park CCD	
5 112	4 979	92.0	17	19	41	3	5	48	41	Estes Park town	
127 588	120 062	85.3	1 184	651	3 052	117	166	2 356	1 923	Fort Collins CCD	
106 223	99 487	85.4	1 086	515	2 861	107	153	2 014	1 620	Fort Collins city (part)	
2 385	2 282	88.0	5	28	10	-	4	56	43	Laporte CDP (part)	
4 606	4 461	94.2	7	41	14	2	-	81	65	Livermore CCD	
513	499	95.0	-	5	1	-	-	8	7	Red Feather Lakes CDP	
67 566	65 489	89.5	243	316	592	17	51	858	753	Loveland CCD	
740	698	88.0	1	9	10	-	1	21	18	Campion CDP (part)	
1 994	1 866	89.9	17	3	48	1	1	58	55	Fort Collins city (part)	
46 271	44 853	88.6	175	227	410	12	30	564	497	Loveland city	
256	252	97.3	3	-	-	-	-	1	1	Windsor town (part)	
9 913	9 610	89.4	27	55	62	4	4	151	145	Timnath-Wellington CCD	
33	31	81.6	-	-	-	-	-	2	2	Fort Collins city (part)	
89	89	91.8	-	-	-	-	-	-	-	Laporte CDP (part)	
205	195	87.4	-	7	-	-	-	3	3	Timnath town	
2 348	2 256	84.4	7	18	18	2	4	43	42	Wellington town	
21	21	84.0	-	-	-	-	-	-	-	Windsor town (part)	
8 903	8 387	55.2	52	161	53	13	16	221	113	Las Animas County	
691	659	59.2	-	15	2	2	1	12	8	Aguilar CCD	
317	298	50.3	-	12	-	-	-	6	6	Aguilar town	
181	176	84.2	-	1	-	-	-	4	-	Branson CCD	
62	60	77.9	-	1	-	-	-	1	-	Branson town	
313	307	91.9	2	-	1	-	-	3	1	Kim CCD	

Table 3. Race and Hispanic or Latino: 2000—Con.

[For information on confidentiality protection, nonsampling error, and definitions, see text]

State County County Subdivision Place	Total population	Race									Hispanic or Latino (of any race)	
		One race						Two or more races				
		White	Black or African American	American Indian and Alaska Native	Asian	Native Hawaiian and Other Pacific Islander	Some other race	Number	Percent of total popu- lation	Two races exclud- ing Some, other race, and three or more races		
Las Animas County—Con.												
Kim CCD—Con.												
Kim town	65	64	-	-	-	-	-	1	1.5	-	-	10
Model CCD	177	157	2	4	2	-	1	11	6.2	8	-	17
Trinidad CCD	11 811	9 595	55	314	43	23	1 310	471	4.0	153	-	5 302
Cokedale town	139	124	-	1	-	-	10	4	2.9	4	-	60
Starkville town	128	92	-	5	-	-	19	12	9.4	-	-	82
Trinidad city	9 078	7 260	49	274	39	13	1 100	343	3.8	100	-	4 364
Weston CCD	1 562	1 317	1	28	7	5	154	50	3.2	25	-	513
Lincoln County	6 087	5 253	302	57	34	2	344	95	1.6	60	-	519
Arriba CCD	467	453	-	2	4	-	5	3	0.6	2	-	14
Arriba town (part)	244	231	-	2	4	-	5	2	0.8	1	-	14
Hugo CCD	1 230	1 178	7	11	8	1	13	12	1.0	11	-	46
Arriba town (part)	-	-	-	-	-	-	-	-	(X)	-	-	-
Hugo town	885	853	7	11	-	-	4	10	1.1	9	-	34
Karval CCD	672	657	2	1	1	-	2	9	1.3	6	-	20
Limon CCD	3 718	2 965	293	43	21	1	324	71	1.9	41	-	439
Genoa town	211	179	16	1	-	-	7	8	3.8	5	-	9
Limon town	2 071	1 926	6	21	9	-	59	50	2.4	24	-	149
Logan County	20 504	18 792	420	131	82	14	772	293	1.4	157	-	2 439
Crook CCD	553	537	-	-	1	-	12	3	0.5	2	-	35
Crook town	128	128	-	-	-	-	-	-	-	-	-	5
Fleming CCD	2 992	2 599	323	29	14	2	11	14	0.5	12	-	468
Fleming town	426	412	10	1	-	-	-	3	0.7	2	-	10
Sterling city (part)	77	73	-	3	-	-	1	-	-	-	-	10
Merino CCD	1 043	996	1	3	4	1	24	14	1.3	7	-	66
Atwood CDP	195	188	1	1	-	-	-	5	2.6	5	-	18
Merino town	246	231	-	2	-	-	10	3	1.2	2	-	17
Peetz CCD	547	527	-	-	1	-	9	10	1.8	4	-	35
Peetz town	227	217	-	-	-	-	4	6	2.6	4	-	24
Sterling CCD	15 133	14 133	96	99	62	11	716	252	1.6	132	-	1 835
Iliff town	213	192	-	-	1	-	15	5	2.3	4	-	26
Padroni CDP	97	84	-	-	-	1	10	2	2.1	-	-	11
Sterling city (part)	11 283	10 236	85	87	47	9	635	184	1.6	92	-	1 603
Mesa County	116 255	107 349	537	1 059	618	112	4 261	2 319	2.0	1 521	-	11 651
Clifton CCD	23 427	21 267	104	293	94	14	1 075	580	2.5	381	-	2 616
Clifton CDP (part)	13 470	11 950	77	204	49	6	815	369	2.7	234	-	1 918
Fruitvale CDP (part)	2 776	2 555	14	28	14	-	89	76	2.7	47	-	212
Grand Junction city (part)	2	2	-	-	-	-	-	-	-	-	-	-
Orchard Mesa CDP (part)	179	169	-	3	-	-	4	3	1.7	1	-	9
Palisade town	2 579	2 422	5	27	13	7	35	70	2.7	47	-	161
Collbran CCD	2 314	2 173	21	35	3	1	47	34	1.5	29	-	145
Collbran town	388	381	-	1	-	-	3	3	0.8	3	-	16
De Beque CCD	798	769	-	8	3	-	13	5	0.6	5	-	23
De Beque town	451	444	-	3	-	-	4	-	-	-	-	9
Fruita CCD	14 878	13 866	39	123	47	7	551	245	1.6	141	-	1 313
Fruita city (part)	6 263	5 669	24	74	18	2	349	127	2.0	65	-	768
Grand Junction city (part)	1 589	1 520	5	5	9	1	40	9	0.6	8	-	85
Glade Park-Gateway CCD	1 979	1 888	3	4	6	21	28	29	1.5	24	-	85
Fruita city (part)	215	203	-	1	1	-	4	6	2.8	6	-	5
Grand Junction city (part)	287	277	-	-	3	-	5	2	0.7	2	-	5
Redlands CDP (part)	114	106	-	-	-	-	7	1	0.9	-	-	12
Grand Junction CCD	70 796	65 423	365	589	458	66	2 499	1 396	2.0	915	-	7 250
Clifton CDP (part)	3 875	3 503	19	42	19	2	177	113	2.9	80	-	530
Fruitvale CDP (part)	4 160	3 924	2	22	29	1	115	67	1.6	44	-	257
Grand Junction city (part)	40 108	36 734	246	390	308	51	1 555	824	2.1	531	-	4 471
Orchard Mesa CDP (part)	6 277	5 870	23	52	22	8	210	92	1.5	64	-	554
Redlands CDP (part)	7 929	7 610	5	33	37	4	118	122	1.5	79	-	408
Whitewater-Kahnah Creek CCD	2 063	1 963	5	7	7	3	48	30	1.5	26	-	219
Orchard Mesa CDP (part)	-	-	-	-	-	-	-	-	(X)	-	-	-
Mineral County	831	805	-	7	-	-	1	18	2.2	17	-	17
Creede CCD	831	805	-	7	-	-	1	18	2.2	17	-	17
Creede town	377	365	-	5	-	-	-	7	1.9	6	-	6
Moffat County	13 184	12 341	28	116	44	3	418	234	1.8	157	-	1 247
Craig CCD	12 380	11 583	28	112	44	3	398	212	1.7	142	-	1 163
Craig city	9 189	8 505	28	88	39	2	353	174	1.9	117	-	992
Dinosaur CCD	428	410	-	-	-	-	1	17	4.0	10	-	15
Dinosaur town	319	314	-	-	-	-	1	4	1.3	4	-	12
Maybell-Powder Wash CCD	376	348	-	4	-	-	19	5	1.3	5	-	69
Montezuma County	23 830	19 474	33	2 676	48	15	1 016	568	2.4	367	-	2 263
Cortez CCD	15 864	13 441	26	1 175	42	8	761	411	2.6	263	-	1 727
Cortez city	7 977	6 443	21	805	28	3	482	195	2.4	132	-	1 061
Towaoc CDP (part)	-	-	-	-	-	-	-	-	(X)	-	-	-
Dolores CCD	3 192	2 896	3	99	2	3	114	75	2.3	45	-	266
Dolores town	857	721	-	54	1	1	50	30	3.5	15	-	125
Mancos CCD	2 748	2 516	2	50	3	4	126	47	1.7	34	-	211
Mancos town	1 119	992	-	25	-	1	88	13	1.2	11	-	139
Pleasant View CCD	513	495	-	4	1	-	10	3	0.6	2	-	16
Ute Mountain CCD	1 513	126	2	1 348	-	-	5	32	2.1	23	-	43
Towaoc CDP (part)	1 097	31	1	1 036	-	-	5	24	2.2	19	-	27
Montrose County	33 432	30 074	102	340	140	23	1 920	833	2.5	384	-	4 967
Montrose CCD	24 227	21 898	74	233	123	19	1 302	578	2.4	245	-	3 579
Montrose city	12 344	10 987	54	121	71	9	808	294	2.4	117	-	2 143
Nucla CCD	2 776	2 639	3	31	3	-	41	59	2.1	53	-	97
Naturita town	635	595	-	15	1	-	11	13	2.0	13	-	32
Nucla town	734	695	-	8	1	-	4	26	3.5	25	-	27
Olathe CCD	6 429	5 537	25	76	14	4	577	196	3.0	86	-	1 291
Olathe town	1 573	1 171	1	26	5	-	310	60	3.8	22	-	554

Table 3. Race and Hispanic or Latino: 2000—Con.

[For information on confidentiality protection, nonsampling error, and definitions, see text]

Not Hispanic or Latino										State County County Subdivision Place	
Total	One race						Two or more races		Total		Two races excluding Some other race, and three or more races
	White		Black or African American	American Indian and Alaska Native	Asian	Native Hawaiian and Other Pacific Islander	Some other race				
	Number	Percent of total popu- lation									
55	55	84.6	-	-	-	-	-	-	-	Las Animas County—Con. Kim CCD—Con.	
160	142	80.2	2	4	2	-	-	10	7	Kim town	
6 509	6 101	51.7	48	135	41	6	13	165	80	Model CCD	
79	78	56.1	-	1	-	-	-	-	-	Trinidad CCD	
46	32	25.0	-	4	-	-	-	10	-	Cokedale town	
4 714	4 393	48.4	43	117	37	5	8	111	53	Starkville town	
1 049	1 002	64.1	-	6	7	5	2	27	17	Trinidad city	
5 568	5 126	84.2	298	50	33	2	-	59	56	Weston CCD	
453	447	95.7	-	1	4	-	-	1	1	Lincoln County	
230	225	92.2	-	1	4	-	-	-	-	Arriba CCD	
1 184	1 149	93.4	5	11	7	1	-	11	11	Arriba town (part)	
-	-	(X)	-	-	-	-	-	-	-	Hugo CCD	
851	826	93.3	5	11	-	-	-	9	9	Arriba town (part)	
652	642	95.5	2	1	1	-	-	6	6	Hugo town	
3 279	2 888	77.7	291	37	21	1	-	41	38	Karval CCD	
202	177	83.9	16	1	-	-	-	8	5	Limon CCD	
1 922	1 869	90.2	5	15	9	-	-	24	24	Genoa town	
18 065	17 310	84.4	411	89	77	11	3	164	142	Limon town	
518	514	92.9	-	-	1	-	1	2	2	Logan County	
123	123	96.1	-	-	-	-	-	-	-	Crook CCD	
2 524	2 146	71.7	320	29	14	2	-	13	12	Crook town	
416	402	94.4	10	1	-	-	-	3	2	Fleming CCD	
67	64	83.1	-	3	-	-	-	-	-	Fleming town	
977	963	92.3	1	2	4	-	-	7	6	Sterling city (part)	
177	172	88.2	1	-	-	-	-	4	4	Merino CCD	
229	224	91.1	-	2	-	-	-	3	2	Atwood CDP	
512	506	92.5	-	-	1	-	-	5	4	Merino town	
203	199	87.7	-	-	-	-	-	4	4	Peetz CCD	
13 534	13 181	85.8	90	58	57	9	2	137	118	Peetz town	
187	182	85.4	-	-	1	-	-	4	3	Sterling CCD	
86	83	85.6	-	-	-	1	-	2	-	Iliff town	
9 680	9 399	83.3	83	51	43	7	2	95	81	Padroni CDP	
104 604	101 110	87.0	460	728	593	105	110	1 498	1 321	Sterling city (part)	
20 811	19 990	85.3	91	217	90	13	16	394	342	Mesa County	
11 552	11 047	82.0	69	138	46	5	10	237	210	Clifton CCD	
2 564	2 452	88.3	14	24	14	-	3	57	42	Clifton CDP (part)	
2	2	100.0	-	-	-	-	-	-	-	Fruitvale CDP (part)	
170	166	92.7	-	3	-	-	-	1	1	Grand Junction city (part)	
2 418	2 324	90.1	3	23	12	7	-	49	41	Orchard Mesa CDP (part)	
2 169	2 087	90.2	21	29	3	-	-	29	28	Palisade town	
372	368	94.8	-	1	-	-	-	3	3	Collbran CCD	
775	763	95.6	-	5	3	-	-	4	4	Collbran town	
442	439	97.3	-	3	-	-	-	-	-	De Beque CCD	
13 565	13 205	88.8	39	86	47	7	17	164	133	De Beque town	
5 495	5 326	85.0	24	46	18	2	6	73	58	Fruita CCD	
1 504	1 476	92.9	5	3	9	1	2	8	8	Fruita city (part)	
1 894	1 830	92.5	2	3	5	21	6	27	23	Grand Junction city (part)	
210	199	92.6	-	-	1	-	4	6	6	Glade Park-Gateway CCD	
282	275	95.8	-	-	3	-	2	2	2	Fruita city (part)	
102	102	89.5	-	-	-	-	-	-	-	Grand Junction city (part)	
63 546	61 438	86.8	302	382	438	61	69	856	768	Redlands CDP (part)	
3 345	3 224	83.2	15	22	17	2	2	63	57	Grand Junction CCD	
3 903	3 799	91.3	2	17	29	1	10	45	40	Clifton CDP (part)	
35 637	34 298	85.5	214	243	293	50	26	513	456	Fruitvale CDP (part)	
5 723	5 571	88.8	12	34	20	7	19	60	55	Grand Junction city (part)	
7 521	7 367	92.9	3	30	37	1	7	76	69	Orchard Mesa CDP (part)	
1 844	1 797	87.1	5	6	7	3	2	24	23	Redlands CDP (part)	
-	-	(X)	-	-	-	-	-	-	-	Whitewater-Kahnah Creek CCD	
814	793	95.4	-	4	-	-	-	17	16	Orchard Mesa CDP (part)	
814	793	95.4	-	4	-	-	-	17	16	Mineral County	
371	361	95.8	-	3	-	-	-	7	6	Creede CCD	
11 937	11 626	88.2	17	100	42	2	2	148	127	Creede town	
11 217	10 929	88.3	17	96	42	2	2	129	112	Moffat County	
8 197	7 957	86.6	17	76	37	1	2	107	93	Craig CCD	
413	399	93.2	-	-	-	-	-	14	10	Craig city	
307	303	95.0	-	-	-	-	-	4	4	Dinosaur CCD	
307	298	79.3	-	4	-	-	-	5	5	Dinosaur town	
21 567	18 476	77.5	31	2 573	47	13	38	389	333	Maybell-Powder Wash CCD	
14 137	12 659	79.8	24	1 107	41	6	26	274	235	Montezuma County	
6 916	5 959	74.7	19	764	27	2	8	137	120	Cortez CCD	
-	-	(X)	-	-	-	-	-	-	-	Cortez city	
2 926	2 780	87.1	3	91	2	3	1	46	40	Towaoc CDP (part)	
732	664	77.5	-	50	1	1	-	16	13	Dolores CCD	
2 537	2 427	88.3	2	49	3	4	11	41	34	Dolores town	
980	940	84.0	-	25	-	1	2	12	11	Mancos CCD	
497	491	95.7	-	4	1	-	-	1	1	Mancos town	
1 470	119	7.9	2	1 322	-	-	-	27	23	Pleasant View CCD	
1 070	26	2.4	1	1 022	-	-	-	21	19	Ute Mountain CCD	
28 465	27 554	82.4	78	228	130	19	17	439	333	Towaoc CDP (part)	
20 648	20 013	82.6	54	161	113	15	15	277	207	Montrose County	
10 201	9 877	80.0	41	76	70	5	6	126	91	Montrose CCD	
2 679	2 585	93.1	3	31	3	-	2	55	49	Montrose city	
603	574	90.4	-	15	1	-	-	13	13	Nucla CCD	
707	676	92.1	-	8	1	-	-	22	21	Nucla town	
5 138	4 956	77.1	21	36	14	4	-	107	77	Nucla town	
1 019	982	62.4	1	8	5	-	-	23	15	Olathe CCD	
										Olathe town	

Table 3. Race and Hispanic or Latino: 2000—Con.

[For information on confidentiality protection, nonsampling error, and definitions, see text]

State County County Subdivision Place	Total population	Race								Hispanic or Latino (of any race)	
		One race					Two or more races				
		White	Black or African American	American Indian and Alaska Native	Asian	Native Hawaiian and Other Pacific Islander	Some other race	Number	Percent of total popu- lation		Two races exclud- ing Some other race, and three or more races
Morgan County	27 171	21 642	91	221	47	46	4 449	675	2.5	204	8 473
Brush CCD	8 104	6 634	28	50	10	3	1 192	187	2.3	45	2 231
Brush city	5 117	3 879	20	26	8	2	1 033	149	2.9	30	1 904
Hillrose town	254	235	-	4	-	1	11	3	1.2	-	41
Fort Morgan CCD	16 005	12 283	40	141	33	43	3 018	447	2.8	144	5 744
Fort Morgan city	11 034	8 213	31	111	20	27	2 275	357	3.2	118	4 308
Log Lane Village town	1 006	743	5	15	9	-	197	37	3.7	11	531
Weldona CCD	669	633	-	5	-	-	31	-	-	-	69
Wiggins CCD	2 393	2 092	23	25	4	-	208	41	1.7	15	429
Wiggins town	838	688	10	19	-	-	108	13	1.6	-	210
Otero County	20 311	16 049	154	290	142	16	3 059	601	3.0	266	7 642
Cheraw CCD	1 936	1 723	19	26	3	-	119	46	2.4	23	313
Cheraw town	211	202	-	2	-	-	6	1	0.5	1	23
Fowler CCD	1 697	1 618	3	15	2	-	47	12	0.7	8	202
Fowler town	1 206	1 146	1	13	2	-	36	8	0.7	7	149
La Junta CCD	9 507	7 234	100	165	74	10	1 603	321	3.4	139	3 816
La Junta city	7 568	5 617	92	134	65	10	1 387	263	3.5	101	3 300
Swink town	696	618	3	7	6	-	50	12	1.7	9	143
Manzanola CCD	1 058	832	10	9	5	1	169	32	3.0	8	383
Manzanola town	525	391	3	6	3	-	109	13	2.5	5	237
Rocky Ford CCD	5 895	4 441	22	70	57	5	1 113	187	3.2	87	2 903
Rocky Ford city	4 286	3 104	17	63	32	5	937	128	3.0	47	2 449
Timpas CCD	218	201	-	5	1	-	8	3	1.4	1	25
Ouray County	3 742	3 605	3	35	13	2	20	64	1.7	52	152
Ouray CCD	3 742	3 605	3	35	13	2	20	64	1.7	52	152
Loughill Village CDP	311	302	-	-	3	1	1	4	1.3	4	1
Ouray city	813	793	3	1	5	1	4	6	0.7	4	52
Ridgway town	713	672	-	13	2	-	5	21	2.9	16	34
Park County	14 523	13 807	72	134	60	4	179	267	1.8	205	628
Fairplay CCD	12 695	12 063	65	114	59	3	161	230	1.8	174	561
Alma town	179	166	-	4	1	-	6	2	1.1	-	6
Fairplay town	610	568	8	6	2	-	17	9	1.5	7	30
Lake George CCD	1 828	1 744	7	20	1	1	18	37	2.0	31	67
Phillips County	4 480	4 168	9	13	18	1	211	60	1.3	41	527
Haxtun CCD	1 519	1 470	8	6	4	1	14	16	1.1	12	38
Haxtun town	982	954	1	5	4	1	4	13	1.3	11	20
Paoli town	42	42	-	-	-	-	-	-	-	-	-
Holyoke CCD	2 961	2 698	1	7	14	-	197	44	1.5	29	489
Holyoke city	2 261	2 026	1	7	13	-	183	31	1.4	16	461
Pitkin County	14 872	14 029	79	40	167	6	352	199	1.3	123	973
Aspen CCD	8 593	8 145	52	23	121	5	148	99	1.2	59	485
Aspen city (part)	5 843	5 548	25	14	85	5	97	69	1.2	44	355
Snowmass Village CCD	6 279	5 884	27	17	46	1	204	100	1.6	64	488
Aspen city (part)	71	67	1	-	1	-	-	2	2.8	2	8
Basalt town (part)	729	682	5	1	2	-	27	12	1.6	9	55
Snowmass Village town	1 822	1 774	3	1	13	-	12	19	1.0	15	48
Prowers County	14 483	11 379	43	177	54	4	2 487	339	2.3	114	4 766
Granada CCD	1 130	766	6	12	-	-	326	20	1.8	7	616
Granada town	640	414	-	1	-	-	216	9	1.4	2	400
Holly CCD	1 624	1 292	-	11	1	-	292	28	1.7	5	509
Hartman town	111	96	-	4	1	-	8	6	5.4	-	41
Holly town	1 048	787	-	4	1	-	248	8	0.8	3	377
Lamar CCD	11 314	8 956	36	147	53	4	1 835	283	2.5	98	3 576
Lamar city	8 869	6 762	34	131	42	4	1 668	228	2.6	78	3 241
Wiley town	483	419	1	3	1	-	51	8	1.7	2	94
Two Butte Creek CCD	415	365	1	7	-	-	34	8	1.9	4	65
Pueblo County	141 472	112 430	2 685	2 251	926	94	18 298	4 788	3.4	1 890	53 710
Avondale CCD	2 574	2 299	2	48	3	1	139	82	3.2	47	904
Avondale CDP	754	641	1	31	1	1	44	35	4.6	14	483
Colorado City-Rye CCD	3 908	3 654	21	54	7	1	89	82	2.1	47	345
Beulah Valley CDP (part)	36	32	-	-	-	-	2	2	5.6	1	5
Colorado City CDP	2 018	1 868	20	38	4	1	48	39	1.9	25	185
Rye town	202	184	1	1	-	-	3	13	6.4	8	7
Huerfano Valley CCD	1 017	939	1	14	-	-	40	23	2.3	17	141
Northeast Pueblo CCD	866	789	5	3	5	1	40	23	2.7	12	202
Boone town	323	302	2	2	-	-	5	12	3.7	5	102
Pueblo CCD	107 038	82 174	2 490	1 836	697	68	15 881	3 892	3.6	1 459	46 029
Beulah Valley CDP (part)	1 128	1 085	3	9	-	-	15	16	1.4	10	65
Pueblo city (part)	102 121	77 830	2 465	1 766	683	63	15 526	3 788	3.7	1 406	45 066
Pueblo West CCD	17 178	15 197	142	177	181	12	1 029	440	2.6	223	3 132
Pueblo West CDP	16 899	14 947	141	168	180	12	1 016	435	2.6	219	3 092
St. Charles Mesa CCD	8 891	7 378	24	119	33	11	1 080	246	2.8	85	2 957
Pueblo city (part)	-	-	-	-	-	-	-	-	(X)	-	-
Salt Creek CDP	648	361	5	29	4	-	230	19	2.9	3	514
Rio Blanco County	5 986	5 687	11	46	17	-	121	104	1.7	69	296
Meeker CCD	3 443	3 298	2	20	8	-	70	45	1.3	32	159
Meeker town	2 242	2 161	-	16	4	-	43	18	0.8	12	106
Rangely CCD	2 543	2 389	9	26	9	-	51	59	2.3	37	137
Rangely town	2 096	1 979	9	22	9	-	34	43	2.1	29	109
Rio Grande County	12 413	9 177	43	157	28	3	2 662	343	2.8	103	5 172
Del Norte CCD	4 436	3 482	11	46	11	-	742	144	3.2	58	1 568
Del Norte town	1 705	1 140	2	18	7	-	472	66	3.9	18	978
South Fork town	604	561	1	2	1	-	18	21	3.5	15	75
Monte Vista CCD	6 729	4 617	27	89	17	3	1 793	183	2.7	42	3 308

Table 3. Race and Hispanic or Latino: 2000—Con.

[For information on confidentiality protection, nonsampling error, and definitions, see text]

Not Hispanic or Latino											State County County Subdivision Place
Total	One race						Two or more races		Total	Two races excluding Some other race, and three or more races	
	White		Black or African American	American Indian and Alaska Native	Asian	Native Hawaiian and Other Pacific Islander	Some other race				
	Number	Percent of total popu- lation									
18 698	18 191	67.0	57	132	47	24	23	224	167	Morgan County	
5 873	5 752	71.0	18	36	10	3	6	48	33	Brush CCD	
3 213	3 143	61.4	10	17	8	2	1	32	19	Brush city	
213	209	82.3	-	2	-	1	-	1	-	Hillrose town	
10 261	9 925	62.0	23	78	33	21	15	166	125	Fort Morgan CCD	
6 726	6 478	58.7	15	54	20	10	14	135	101	Fort Morgan city	
475	438	43.5	4	11	9	-	1	12	10	Log Lane Village town	
600	595	88.9	-	5	-	-	-	-	-	Weldona CCD	
1 964	1 919	80.2	16	13	4	-	2	10	9	Wiggins CCD	
628	613	73.2	5	10	-	-	-	-	-	Wiggins town	
12 669	12 014	59.2	111	134	134	6	10	260	200	Otero County	
1 623	1 558	80.5	17	17	3	-	-	28	23	Cheraw CCD	
188	185	87.7	-	2	-	-	-	1	1	Cheraw town	
1 495	1 476	87.0	-	8	2	-	-	9	8	Fowler CCD	
1 057	1 041	86.3	-	6	2	-	-	8	7	Fowler town	
5 691	5 332	56.1	76	68	72	5	10	128	93	La Junta CCD	
4 268	3 981	52.6	69	48	63	5	10	92	64	La Junta city	
553	531	76.3	2	6	6	-	-	8	8	Swink town	
675	646	61.1	9	4	3	1	-	12	8	Manzanola CCD	
288	273	52.0	3	3	2	-	-	7	5	Manzanola town	
2 992	2 813	47.7	9	37	53	-	-	80	67	Rocky Ford CCD	
1 837	1 729	40.3	7	32	28	-	-	41	29	Rocky Ford city	
193	189	86.7	-	-	1	-	-	3	1	Timpas CCD	
3 590	3 487	93.2	3	32	13	2	1	52	45	Ouray County	
3 590	3 487	93.2	3	32	13	2	1	52	45	Ouray CCD	
310	302	97.1	-	-	3	1	-	4	4	Loghill Village CDP	
761	746	91.8	3	1	5	1	1	4	4	Ouray city	
679	644	90.3	-	13	2	-	-	20	15	Ridgway town	
13 895	13 431	92.5	67	101	60	3	21	212	191	Park County	
12 134	11 722	92.3	60	90	59	3	20	180	162	Fairplay CCD	
173	166	92.7	-	4	1	-	-	2	-	Alma town	
580	551	90.3	7	5	2	-	8	7	7	Fairplay town	
1 761	1 709	93.5	7	11	1	-	1	32	29	Lake George CCD	
3 953	3 865	86.3	9	11	18	1	8	41	38	Phillips County	
1 481	1 446	95.2	8	6	4	1	2	14	12	Haxtun CCD	
962	936	95.3	1	5	4	1	2	13	11	Haxtun town	
42	42	100.0	-	-	-	-	-	-	-	Paoli town	
2 472	2 419	81.7	1	5	14	-	6	27	26	Holyoke CCD	
1 800	1 760	77.8	1	5	13	-	6	15	14	Holyoke city	
13 899	13 479	90.6	55	35	161	6	20	143	110	Pitkin County	
8 108	7 842	91.3	39	20	118	5	8	76	56	Aspen CCD	
5 488	5 311	90.9	24	11	82	5	5	50	41	Aspen city (part)	
5 791	5 637	89.8	16	15	43	1	12	67	54	Snowmass Village CCD	
63	61	85.9	1	-	1	-	-	-	-	Aspen city (part)	
674	660	90.5	5	-	2	-	-	7	4	Basalt town (part)	
1 774	1 734	95.2	3	1	13	-	5	18	14	Snowmass Village town	
9 717	9 427	65.1	35	76	49	1	10	119	83	Prowers County	
514	503	44.5	4	1	-	-	-	6	4	Granada CCD	
240	237	37.0	-	1	-	-	-	2	2	Granada town	
1 115	1 097	67.5	-	9	1	-	2	6	5	Holly CCD	
70	69	62.2	-	1	-	-	-	-	-	Hartman town	
671	660	63.0	-	4	1	-	-	4	3	Holly town	
7 738	7 489	66.2	30	59	48	1	8	103	70	Lamar CCD	
5 628	5 422	61.1	28	50	41	1	8	78	54	Lamar city	
389	384	79.5	1	2	1	-	-	1	-	Wiley town	
350	338	81.4	1	7	-	-	-	4	4	Two Butte Creek CCD	
87 762	81 624	57.7	2 391	917	847	58	219	1 706	1 198	Pueblo County	
1 670	1 605	62.4	2	20	3	1	-	39	38	Avondale CCD	
271	241	32.0	1	14	1	1	-	13	13	Avondale CDP	
3 563	3 443	88.1	20	45	7	1	4	43	33	Colorado City-Rye CCD	
31	30	83.3	-	-	-	-	-	1	1	Beulah Valley CDP (part)	
1 833	1 759	87.2	19	32	4	1	2	16	13	Colorado City CDP	
195	182	90.1	1	1	-	-	1	10	8	Rye town	
876	849	83.5	1	9	-	-	1	16	14	Huerfano Valley CCD	
664	640	73.9	4	2	5	1	-	12	12	Northeast Pueblo CCD	
221	214	66.3	1	1	-	-	-	5	5	Boone town	
61 009	56 015	52.3	2 219	665	634	40	179	1 257	857	Pueblo CCD	
1 063	1 041	92.3	3	7	-	-	4	8	7	Beulah Valley CDP (part)	
57 055	52 202	51.1	2 199	622	623	39	170	1 200	822	Pueblo city (part)	
14 046	13 355	77.7	123	122	171	8	27	240	187	Pueblo West CCD	
13 807	13 122	77.6	122	121	170	8	27	237	184	Pueblo West CDP	
5 934	5 717	64.3	22	54	27	7	8	99	57	St. Charles Mesa CCD	
-	-	(X)	-	-	-	-	-	-	-	Pueblo city (part)	
134	117	18.1	5	6	4	-	-	2	2	Salt Creek CDP	
5 690	5 546	92.6	11	37	15	-	6	75	65	Rio Blanco County	
3 284	3 222	93.6	2	13	7	-	5	35	31	Meeker CCD	
2 136	2 106	93.9	-	9	4	-	5	12	11	Meeker town	
2 406	2 324	91.4	9	24	8	-	1	40	34	Rangely CCD	
1 987	1 921	91.7	9	21	8	-	1	27	26	Rangely town	
7 241	7 022	56.6	12	78	25	-	12	92	70	Rio Grande County	
2 868	2 773	62.5	3	28	9	-	7	48	37	Del Norte CCD	
727	701	41.1	1	11	5	-	2	7	5	Del Norte town	
529	512	84.8	1	2	1	-	-	13	9	South Fork town	
3 421	3 317	49.3	9	34	16	-	4	41	30	Monte Vista CCD	

Table 3. Race and Hispanic or Latino: 2000—Con.

[For information on confidentiality protection, nonsampling error, and definitions, see text]

State County County Subdivision Place	Total population	Race									Hispanic or Latino (of any race)	
		One race						Two or more races				
		White	Black or African American	American Indian and Alaska Native	Asian	Native Hawaiian and Other Pacific Islander	Some other race	Number	Percent of total popu- lation	Two races exclud- ing Some, or three or more races		
Rio Grande County—Con.												
Monte Vista CCD—Con.												
Monte Vista city	4 529	2 857	17	73	13	2	1 441	126	2.8	27	2 636	
Sargent CCD	1 248	1 078	5	22	-	-	127	16	1.3	3	296	
Center town (part)	29	19	-	-	-	-	10	-	-	-	27	
Routt County	19 690	19 079	25	96	76	18	144	252	1.3	183	634	
Hayden CCD	2 443	2 352	2	18	3	1	39	28	1.1	24	136	
Hayden town	1 634	1 569	2	10	2	1	32	18	1.1	16	93	
Oak Creek CCD	2 701	2 587	3	29	14	2	16	50	1.9	36	94	
Oak Creek town	849	793	-	21	6	-	6	23	2.7	19	39	
Steamboat Springs CCD	13 742	13 361	19	43	59	14	81	165	1.2	115	373	
Steamboat Springs city	9 815	9 509	13	32	49	10	72	130	1.3	86	307	
Yampa CCD	804	779	1	6	-	1	8	9	1.1	8	31	
Yampa town	443	427	1	5	-	1	4	5	1.1	5	20	
Saguache County	5 917	4 218	7	122	27	-	1 361	182	3.1	82	2 678	
Center CCD	3 371	1 970	6	87	7	-	1 224	77	2.3	8	2 292	
Center town (part)	2 363	1 098	5	68	6	-	1 133	53	2.2	3	2 032	
Cochetopa CCD	97	89	-	-	1	-	5	2	2.1	2	5	
Saguache CCD	2 449	2 159	1	35	19	-	132	103	4.2	72	381	
Bonanza town	14	10	-	-	1	-	-	3	21.4	3	-	
Crestone town	73	70	-	-	-	-	3	-	-	-	1	
Moffat town	114	102	-	1	-	-	1	10	8.8	6	17	
Saguache town	578	462	-	15	1	-	76	24	4.2	16	199	
San Juan County	558	542	-	4	1	2	4	5	0.9	1	41	
Silverton CCD	558	542	-	4	1	2	4	5	0.9	1	41	
Silverton town	531	517	-	4	-	2	4	4	0.8	-	41	
San Miguel County	6 594	6 170	19	56	49	5	222	73	1.1	48	439	
Gladel CCD	141	128	-	3	2	-	-	6	4.3	6	14	
Norwood CCD	1 255	1 230	-	13	-	-	5	7	0.6	7	37	
Norwood town	438	427	-	7	-	-	1	3	0.7	3	24	
Telluride CCD	5 198	4 812	19	40	47	5	215	60	1.2	35	388	
Mountain Village town	978	827	8	16	16	5	94	12	1.2	8	190	
Ophir town	113	110	-	-	-	-	1	2	1.8	1	3	
Sawpit town	25	25	-	-	-	-	-	-	-	-	-	
Telluride town	2 221	2 056	9	18	16	-	92	30	1.4	17	160	
Sedgwick County	2 747	2 486	14	4	21	2	164	56	2.0	24	314	
Julesburg CCD	2 314	2 071	11	4	17	2	163	46	2.0	19	300	
Julesburg town	1 467	1 306	3	1	6	2	114	35	2.4	15	208	
Ovid town	330	288	6	3	3	-	25	5	1.5	1	62	
Sedgwick town	191	182	2	-	4	-	2	1	0.5	1	5	
Table Land CCD	433	415	3	-	4	-	1	10	2.3	5	14	
Summit County	23 548	21 626	160	112	205	17	933	495	2.1	182	2 306	
Breckenridge CCD	13 682	13 050	62	53	121	5	184	207	1.5	96	686	
Blue River town	685	674	-	-	1	-	3	7	1.0	4	14	
Breckenridge town	2 408	2 301	9	8	25	1	27	37	1.5	19	131	
Frisco town	2 443	2 354	2	5	22	-	15	45	1.8	12	85	
Keystone CDP (part)	243	233	-	-	1	-	5	4	1.6	-	9	
Montezuma town	42	42	-	-	-	-	-	-	-	-	1	
Silverthorne town (part)	-	-	-	-	-	-	-	-	(X)	-	-	
Silverthorne CCD	9 866	8 576	98	59	84	12	749	288	2.9	86	1 620	
Dillon town	802	767	7	8	1	-	15	4	0.5	4	83	
Keystone CDP (part)	582	481	4	-	10	-	70	17	2.9	3	103	
Silverthorne town (part)	3 196	2 626	32	21	24	9	357	127	4.0	28	751	
Teller County	20 555	19 510	113	200	120	16	185	411	2.0	313	718	
Cripple Creek CCD	3 002	2 799	24	61	14	2	48	54	1.8	33	155	
Cripple Creek city	1 115	1 029	10	24	9	-	16	27	2.4	14	67	
Victor city	445	416	1	10	1	-	9	8	1.8	6	29	
Divide CCD	17 553	16 711	89	139	106	14	137	357	2.0	280	563	
Green Mountain Falls town (part)	46	44	-	1	-	-	1	-	-	-	1	
Woodland Park city	6 515	6 182	34	47	57	-	53	142	2.2	110	225	
Washington County	4 926	4 748	2	28	5	1	100	42	0.9	27	310	
Akron CCD	2 710	2 578	2	22	2	1	85	20	0.7	14	242	
Akron town	1 711	1 600	2	21	2	1	74	11	0.6	6	201	
Cope CCD	633	614	-	3	2	-	3	11	1.7	5	28	
Linden CCD	511	503	-	1	-	-	1	6	1.2	5	6	
Otis CCD	1 072	1 053	-	2	1	-	11	5	0.5	3	34	
Otis town	534	521	-	1	-	-	9	3	0.6	1	16	
Weld County	180 936	147 834	1 022	1 581	1 508	150	24 044	4 797	2.7	2 118	48 935	
Ault CCD	5 399	4 658	3	56	32	1	543	106	2.0	47	1 077	
Ault town	1 432	1 138	1	13	6	-	240	34	2.4	10	433	
Nunn town	471	372	2	9	1	-	70	17	3.6	8	117	
Pierce town	884	769	-	4	7	1	86	17	1.9	5	181	
Severance town (part)	9	9	-	-	-	-	-	-	-	-	-	
Erie-Frederick CCD	13 818	11 702	45	152	98	5	1 467	349	2.5	176	3 067	
Broomfield city (part)	10	7	-	-	-	-	1	2	20.0	1	2	
Dacono city	3 015	2 323	13	29	30	-	542	78	2.6	29	966	
Erie town (part)	2 009	1 760	4	30	15	1	146	53	2.6	27	352	
Firestone town	1 908	1 596	8	18	11	3	219	53	2.8	23	528	
Frederick town	2 467	2 150	14	25	20	-	199	59	2.4	23	515	
Longmont city (part)	-	-	-	-	-	-	-	-	(X)	-	-	
Northglenn city (part)	12	12	-	-	-	-	-	-	-	-	1	
Thornton city (part)	-	-	-	-	-	-	-	-	(X)	-	-	
Fort Lupton CCD	11 670	8 407	46	136	96	2	2 568	415	3.6	117	5 192	
Aristocrat Ranchettes CDP (part)	1 041	822	1	16	4	-	176	22	2.1	11	316	
Brighton city (part)	154	135	2	-	-	-	15	2	1.3	2	31	
Fort Lupton city (part)	6 787	4 774	29	92	56	2	1 537	297	4.4	82	3 216	

Table 3. Race and Hispanic or Latino: 2000—Con.

[For information on confidentiality protection, nonsampling error, and definitions, see text]

Not Hispanic or Latino										State County County Subdivision Place	
Total	One race						Two or more races		Total		Two races excluding Some other race, and three or more races
	White		Black or African American	American Indian and Alaska Native	Asian	Native Hawaiian and Other Pacific Islander	Some other race				
	Number	Percent of total popu- lation									
1 893	1 815	40.1	5	30	12	-	2	29	18	Rio Grande County—Con. Monte Vista CCD—Con.	
952	932	74.7	-	16	-	-	1	3	3	Monte Vista city Sargent CCD	
2	2	6.9	-	-	-	-	-	-	-	Center town (part)	
19 056	18 662	94.8	23	69	75	18	12	197	172	Routt County	
2 307	2 267	92.8	2	11	3	1	-	23	22	Hayden CCD	
1 541	1 511	92.5	2	9	2	1	-	16	15	Hayden town	
2 607	2 539	94.0	3	17	14	2	-	32	32	Oak Creek CCD	
810	777	91.5	-	10	6	-	-	17	17	Oak Creek town	
13 369	13 097	95.3	17	36	58	14	12	135	111	Steamboat Springs CCD	
9 508	9 298	94.7	11	28	48	10	8	105	83	Steamboat Springs city	
773	759	94.4	1	5	-	1	-	7	7	Yampa CCD	
423	413	93.2	1	4	-	1	-	4	4	Yampa town	
3 239	3 053	51.6	1	73	26	-	14	72	62	Saguache County	
1 079	1 008	29.9	-	53	6	-	-	12	8	Center CCD	
331	281	11.9	-	40	5	-	-	5	3	Center town (part)	
92	89	91.8	-	-	-	-	-	-	2	Cochetopa CCD	
2 068	1 956	79.9	1	20	19	-	14	58	52	Saguache CCD	
14	10	71.4	-	-	1	-	-	3	3	Bonanza town	
72	70	95.9	-	-	-	-	-	2	-	Crestone town	
97	89	78.1	-	1	-	-	-	7	6	Moffat town	
379	356	61.6	-	6	1	-	2	14	10	Saguache town	
517	509	91.2	-	2	1	2	1	2	1	San Juan County	
517	509	91.2	-	2	1	2	1	2	1	Silverton CCD	
490	484	91.1	-	2	-	2	1	1	-	Silverton town	
6 155	5 959	90.4	10	49	49	4	25	59	44	San Miguel County	
127	116	82.3	-	3	2	-	-	6	6	Gladel CCD	
1 218	1 200	95.6	-	12	-	-	-	6	6	Norwood CCD	
414	404	92.2	-	7	-	-	-	3	3	Norwood town	
4 810	4 643	89.3	10	34	47	4	25	47	32	Telluride CCD	
788	738	75.5	4	11	16	4	5	10	8	Mountain Village town	
110	107	94.7	-	-	-	-	-	2	1	Ophir town	
25	25	100.0	-	-	-	-	-	-	-	Sawpit town	
2 061	1 990	89.6	4	17	16	-	10	24	16	Telluride town	
2 433	2 376	86.5	9	3	19	2	-	24	20	Sedgwick County	
2 014	1 967	85.0	8	3	15	2	-	19	15	Julesburg CCD	
1 259	1 237	84.3	3	-	4	2	-	13	11	Julesburg town	
268	256	77.6	3	3	3	-	-	3	1	Ovid town	
186	179	93.7	2	-	4	-	-	1	1	Sedgwick town	
419	409	94.5	1	-	4	-	-	5	5	Table Land CCD	
21 242	20 411	86.7	157	85	201	16	18	354	177	Summit County	
12 996	12 603	92.1	62	39	118	4	6	164	94	Breckenridge CCD	
671	663	96.8	-	-	1	-	-	7	4	Blue River town	
2 277	2 198	91.3	9	6	25	-	4	35	19	Breckenridge town	
2 358	2 304	94.3	2	5	21	-	-	26	12	Frisco town	
234	229	94.2	-	-	1	-	-	4	-	Keystone CDP (part)	
41	41	97.6	-	-	-	-	-	-	-	Montezuma town	
-	-	(X)	-	-	-	-	-	-	-	Silverthorne town (part)	
8 246	7 808	79.1	95	46	83	12	12	190	83	Silverthorne CCD	
719	702	87.5	7	5	1	-	-	4	4	Dillon town	
479	454	78.0	4	-	10	-	1	10	3	Keystone CDP (part)	
2 445	2 293	71.7	32	15	23	9	10	63	25	Silverthorne town (part)	
19 837	19 102	92.9	109	167	115	16	28	300	276	Teller County	
2 847	2 715	90.4	23	55	14	2	2	36	29	Cripple Creek CCD	
1 048	992	89.0	10	22	9	-	-	15	10	Cripple Creek city	
416	398	89.4	-	10	1	-	-	7	6	Victor city	
16 990	16 387	93.4	86	112	101	14	26	264	247	Divide CCD	
45	44	95.7	-	1	-	-	-	-	-	Green Mountain Falls town (part)	
6 290	6 057	93.0	32	38	53	-	16	94	87	Woodland Park city	
4 616	4 568	92.7	2	15	5	1	1	24	22	Washington County	
2 468	2 440	90.0	2	9	2	1	1	13	12	Akron CCD	
1 510	1 488	87.0	2	9	2	1	-	7	6	Akron town	
605	595	94.0	-	3	2	-	-	5	5	Cope CCD	
505	501	98.0	-	1	-	-	-	3	2	Linden CCD	
1 038	1 032	96.3	-	2	1	-	-	3	3	Otis CCD	
518	516	96.6	-	1	-	-	-	1	1	Otis town	
132 001	126 573	70.0	817	771	1 452	125	184	2 079	1 699	Weld County	
4 322	4 194	77.7	3	39	32	1	6	47	43	Ault CCD	
999	967	67.5	1	12	6	-	1	12	9	Ault town	
354	338	71.8	2	4	1	-	-	9	8	Nunn town	
703	688	77.8	-	1	7	1	1	5	5	Pierce town	
9	9	100.0	-	-	-	-	-	-	-	Severance town (part)	
10 751	10 325	74.7	31	93	89	4	17	192	150	Erie-Frederick CCD	
8	7	70.0	-	-	-	-	-	1	1	Broomfield city (part)	
2 049	1 939	64.3	9	17	29	-	14	41	25	Dacono city	
1 657	1 580	78.6	3	24	15	1	1	33	25	Erie town (part)	
1 380	1 323	69.3	7	16	9	2	-	23	17	Firestone town	
1 952	1 895	76.8	6	9	17	-	2	23	21	Frederick town	
-	-	(X)	-	-	-	-	-	-	-	Longmont city (part)	
11	11	91.7	-	-	-	-	-	-	-	Northglenn city (part)	
-	-	(X)	-	-	-	-	-	-	-	Thornton city (part)	
6 478	6 157	52.8	35	55	89	2	13	127	95	Fort Lupton CCD	
725	698	67.1	1	11	4	-	-	11	11	Aristocrat Ranchettes CDP (part)	
123	119	77.3	2	-	-	-	-	2	2	Brighton city (part)	
3 571	3 385	49.9	20	26	49	2	8	81	61	Fort Lupton city (part)	

Table 3. Race and Hispanic or Latino: 2000—Con.

[For information on confidentiality protection, nonsampling error, and definitions, see text]

State County County Subdivision Place	Total population	Race									Hispanic or Latino (of any race)	
		One race						Two or more races				
		White	Black or African American	American Indian and Alaska Native	Asian	Native Hawaiian and Other Pacific Islander	Some other race	Number	Percent of total popu- lation	Two races excluding Some other race, and three or more races		
Weld County—Con.												
Greeley CCD	99 192	79 213	792	868	1 034	111	14 325	2 849	2.9	1 246	29 580	
Eaton town	2 690	2 451	1	14	21	-	155	48	1.8	18	340	
Evans city	9 514	6 763	75	122	68	2	2 136	348	3.7	147	3 813	
Garden City town	357	166	-	9	6	-	170	6	1.7	3	244	
Greeley city (part)	76 889	61 813	672	639	885	106	10 590	2 184	2.8	975	22 682	
Grover CCD	529	503	3	2	-	-	16	5	0.9	5	29	
Grover town	153	147	3	2	-	-	1	-	-	-	3	
Johnstown-Milliken CCD	13 924	12 100	24	85	57	2	1 406	250	1.8	108	3 036	
Berthoud town (part)	16	16	-	-	-	-	-	-	-	-	2	
Greeley city (part)	9	9	-	-	-	-	-	-	-	-	-	
Johnstown town	3 827	3 261	5	23	13	-	454	71	1.9	26	917	
Longmont city (part)	24	13	-	-	3	-	8	-	-	-	8	
Mead town	2 017	1 930	3	12	10	-	37	25	1.2	13	140	
Milliken town	2 888	2 134	9	34	14	-	624	73	2.5	23	1 177	
Keenesburg-Hudson CCD	8 965	7 521	32	82	48	7	1 057	218	2.4	107	1 805	
Aristocrat Ranchettes CDP (part)	213	191	-	1	3	-	16	2	0.9	1	44	
Brighton city (part)	-	-	-	-	-	-	-	-	(X)	-	-	
Fort Lupton city (part)	-	-	-	-	-	-	-	-	(X)	-	-	
Hudson town	1 565	1 247	14	19	8	-	234	43	2.7	17	398	
Keenesburg town	855	787	2	4	3	-	39	20	2.3	6	67	
Lochbuie town	2 049	1 515	5	13	3	-	465	48	2.3	21	736	
Kersey-Gill CCD	5 496	4 807	10	51	32	2	492	102	1.9	52	1 003	
Kersey town	1 389	1 270	1	4	11	-	66	37	2.7	25	278	
La Salle-Gilcrest CCD	4 789	3 598	15	40	10	9	982	135	2.8	49	1 705	
Gilcrest town	1 162	729	4	20	1	-	374	34	2.9	12	638	
La Salle town	1 849	1 458	7	14	3	4	298	65	3.5	20	585	
Platteville CCD	4 075	3 226	4	22	44	4	665	110	2.7	49	1 122	
Platteville town	2 370	1 750	-	13	7	4	527	69	2.9	29	834	
Raymer CCD	625	605	-	-	-	1	13	6	1.0	4	33	
Raymer town	91	90	-	-	-	-	1	-	-	-	7	
Windsor CCD	12 454	11 494	48	87	57	6	510	252	2.0	158	1 286	
Greeley city (part)	32	31	-	-	-	-	1	-	-	-	1	
Severance town (part)	588	537	2	4	2	-	31	12	2.0	11	68	
Windsor town (part)	9 612	8 803	42	73	51	6	420	217	2.3	130	1 032	
Yuma County	9 841	9 267	11	28	7	2	407	119	1.2	70	1 268	
South Divide CCD	1 046	1 016	1	-	1	-	15	13	1.2	4	42	
Wray CCD	3 966	3 807	4	9	3	-	90	53	1.3	44	299	
Wray city	2 187	2 065	2	6	2	-	76	36	1.6	29	219	
Yuma CCD	4 829	4 444	6	19	3	2	302	53	1.1	22	927	
Eckley town	278	237	1	5	-	-	30	5	1.8	4	54	
Yuma city	3 285	3 002	3	10	1	2	232	35	1.1	12	771	

Table 3. **Race and Hispanic or Latino: 2000—Con.**

[For information on confidentiality protection, nonsampling error, and definitions, see text]

Not Hispanic or Latino										State County County Subdivision Place
Total	One race						Two or more races			
	White		Black or African American	American Indian and Alaska Native	Asian	Native Hawaiian and Other Pacific Islander	Some other race	Total	Two races excluding Some other race, and three or more races	
	Number	Percent of total popu- lation								
69 612	66 136	66.7	656	374	1 003	95	124	1 224	985	Weld County—Con.
2 350	2 298	85.4	1	10	21	-	2	18	14	Greeley CCD
5 701	5 384	56.6	61	45	61	-	7	143	116	Eaton town
113	104	29.1	-	-	6	-	-	3	3	Evans city
54 207	51 364	66.8	564	268	863	94	100	954	768	Garden City town
500	490	92.6	3	2	-	-	-	5	5	Greeley city (part)
150	145	94.8	3	2	-	-	-	-	-	Grover CCD
10 888	10 661	76.6	18	47	57	2	5	98	88	Grover town
14	14	87.5	-	-	-	-	-	-	-	Johnstown-Milliken CCD
9	9	100.0	-	-	-	-	-	-	-	Berthoud town (part)
2 910	2 850	74.5	5	9	13	-	4	29	23	Greeley city (part)
16	13	54.2	-	-	3	-	-	-	-	Johnstown town
1 877	1 844	91.4	3	10	10	-	-	10	10	Longmont city (part)
1 711	1 660	57.5	4	14	14	-	-	19	17	Mead town
7 160	6 916	77.1	26	54	45	5	1	113	85	Milliken town
169	165	77.5	-	-	2	-	-	2	1	Keenesburg-Hudson CCD
-	-	(X)	-	-	-	-	-	-	-	Aristocrat Ranchettes CDP (part)
-	-	(X)	-	-	-	-	-	-	-	Brighton city (part)
1 167	1 120	71.6	8	13	6	-	-	20	14	Fort Lupton city (part)
788	771	90.2	2	4	3	-	1	7	6	Hudson town
1 313	1 265	61.7	5	9	3	-	-	31	19	Keenesburg town
4 493	4 383	79.7	2	27	30	-	3	48	43	Lochbuie town
1 111	1 074	77.3	1	2	11	-	1	22	22	Kersey-Gill CCD
3 084	2 991	62.5	12	19	10	5	5	42	36	Kersey town
524	505	43.5	1	4	1	-	-	13	9	La Salle-Gilcrest CCD
1 264	1 219	65.9	7	11	3	4	5	15	14	Gilcrest town
2 953	2 844	69.8	4	12	43	4	-	46	39	La Salle town
1 536	1 491	62.9	-	4	7	4	-	30	23	Platteville CCD
592	587	93.9	-	-	-	1	-	4	4	Platteville town
84	84	92.3	-	-	-	-	-	-	-	Raymer CCD
11 168	10 889	87.4	27	49	54	6	10	133	126	Raymer town
31	31	96.9	-	-	-	-	-	-	-	Windsor CCD
520	508	86.4	1	2	2	-	-	7	7	Greeley city (part)
8 580	8 339	86.8	25	43	48	6	10	109	102	Severance town (part)
8 573	8 474	86.1	10	21	7	2	-	59	55	Windsor town (part)
1 004	998	95.4	1	-	1	-	-	4	2	Yuma County
3 667	3 626	91.4	3	3	3	-	-	32	31	South Divide CCD
1 968	1 939	88.7	1	2	2	-	-	24	23	Wray CCD
3 902	3 850	79.7	6	18	3	2	-	23	22	Wray city
224	214	77.0	1	5	-	-	-	4	4	Yuma CCD
2 514	2 486	75.7	3	9	1	2	-	13	12	Eckley town
										Yuma city

Table 4. Race and Hispanic or Latino: 2000

[For information on confidentiality protection, nonsampling error, and definitions, see text]

State County Place	Total population	Race									Hispanic or Latino (of any race)
		One race						Two or more races			
		White	Black or African American	American Indian and Alaska Native	Asian	Native Hawaiian and Other Pacific Islander	Some other race	Number	Percent of total popu- lation	Two races exclud- ing Some other race, and three or more races	
The State	4 301 261	3 560 005	165 063	44 241	95 213	4 621	309 931	122 187	2.8	70 038	735 601
COUNTY											
Adams County	363 857	281 231	10 818	4 321	11 662	434	42 698	12 693	3.5	6 143	102 585
Alamosa County	14 966	10 654	145	350	122	28	3 044	623	4.2	247	6 197
Arapahoe County	487 967	390 048	37 428	3 234	19 259	586	22 001	15 411	3.2	9 911	57 612
Archuleta County	9 898	8 743	35	139	31	3	690	257	2.6	117	1 659
Baca County	4 517	4 234	2	54	7	4	135	81	1.8	65	317
Bent County	5 998	4 770	219	134	34	-	615	226	3.8	84	1 814
Boulder County	291 288	257 909	2 559	1 787	8 915	171	13 596	6 351	2.2	3 958	30 456
Chaffee County	16 242	14 771	257	177	71	8	684	274	1.7	167	1 393
Cheyenne County	2 231	2 072	11	17	3	-	114	14	0.6	7	181
Clear Creek County	9 322	8 984	26	68	34	3	95	112	1.2	87	361
Conejos County	8 400	6 112	18	142	13	6	1 806	303	3.6	72	4 949
Costilla County	3 663	2 231	29	91	37	5	1 079	191	5.2	68	2 476
Crowley County	5 518	4 577	389	143	45	1	263	100	1.8	66	1 244
Custer County	3 503	3 359	13	39	10	-	25	57	1.6	44	88
Delta County	27 834	25 688	146	211	89	7	1 184	509	1.8	319	3 171
Denver County	554 636	362 180	61 649	7 290	15 611	648	86 464	20 794	3.7	9 514	175 704
Dolores County	1 844	1 757	1	36	7	1	11	31	1.7	18	71
Douglas County	175 766	163 064	1 676	716	4 404	97	2 513	3 296	1.9	2 310	8 886
Eagle County	41 659	35 558	142	296	342	30	4 498	793	1.9	245	9 682
Elbert County	19 872	18 923	128	125	74	18	255	349	1.8	255	766
El Paso County	516 929	419 673	33 670	4 725	13 099	1 256	24 293	20 213	3.9	14 117	58 401
Fremont County	46 145	41 311	2 464	706	232	26	564	842	1.8	627	4 776
Garfield County	43 791	39 394	196	310	191	35	2 861	804	1.8	436	7 300
Gilpin County	4 757	4 489	25	39	33	9	73	89	1.9	69	202
Grand County	12 442	11 839	60	54	85	12	249	143	1.1	88	543
Gunnison County	13 956	13 269	68	98	75	5	201	240	1.7	154	700
Hinsdale County	790	769	-	12	2	-	3	4	0.5	3	12
Huerfano County	7 862	6 365	216	212	31	6	740	292	3.7	158	2 763
Jackson County	1 577	1 517	4	12	1	-	23	20	1.3	11	103
Jefferson County	527 056	477 454	4 677	3 971	12 036	409	17 043	11 466	2.2	7 389	52 449
Kiowa County	1 622	1 559	8	18	-	1	23	13	0.8	7	51
Kit Carson County	8 011	6 992	139	41	26	3	737	73	0.9	40	1 095
Lake County	7 812	6 062	14	98	24	4	1 405	205	2.6	85	2 823
La Plata County	43 941	38 364	136	2 539	177	24	1 712	989	2.3	640	4 571
Larimer County	251 494	229 976	1 650	1 668	3 917	193	8 575	5 515	2.2	3 537	20 811
Las Animas County	15 207	12 566	60	387	57	30	1 525	582	3.8	202	6 304
Lincoln County	6 087	5 253	302	57	34	2	344	95	1.6	60	519
Logan County	20 504	18 792	420	131	82	14	772	293	1.4	157	2 439
Mesa County	116 255	107 349	537	1 059	618	112	4 261	2 319	2.0	1 521	11 651
Mineral County	831	805	-	7	-	-	1	18	2.2	17	17
Moffat County	13 184	12 341	28	116	44	3	418	234	1.8	157	1 247
Montezuma County	23 830	19 474	33	2 676	48	15	1 016	568	2.4	367	2 263
Montrose County	33 432	30 074	102	340	140	23	1 920	833	2.5	384	4 967
Morgan County	27 171	21 642	91	221	47	46	4 449	675	2.5	204	8 473
Otero County	20 311	16 049	154	290	142	16	3 059	601	3.0	266	7 642
Ouray County	3 742	3 605	3	35	13	2	20	64	1.7	52	152
Park County	14 523	13 807	72	134	60	4	179	267	1.8	205	628
Phillips County	4 480	4 168	9	13	18	1	211	60	1.3	41	527
Pitkin County	14 872	14 029	79	40	167	6	352	199	1.3	123	973
Prowers County	14 483	11 379	43	177	54	4	2 487	339	2.3	114	4 766
Pueblo County	141 472	112 430	2 685	2 251	926	94	18 298	4 788	3.4	1 890	53 710
Rio Blanco County	5 986	5 687	11	46	17	-	121	104	1.7	69	296
Rio Grande County	12 413	9 177	43	157	28	3	2 662	343	2.8	103	5 172
Routt County	19 690	19 079	25	96	76	18	144	252	1.3	183	634
Saguache County	5 917	4 218	7	122	27	-	1 361	182	3.1	82	2 678
San Juan County	558	542	-	4	1	2	4	5	0.9	1	41
San Miguel County	6 594	6 170	19	56	49	5	222	73	1.1	48	439
Sedgwick County	2 747	2 486	14	4	21	2	164	56	2.0	24	314
Summit County	23 548	21 626	160	112	205	17	933	495	2.1	182	2 306
Teller County	20 555	19 510	113	200	120	16	185	411	2.0	313	718
Washington County	4 926	4 748	2	28	5	1	100	42	0.9	27	310
Weld County	180 936	147 834	1 022	1 581	1 508	150	24 044	4 797	2.7	2 118	48 935
Yuma County	9 841	9 267	11	28	7	2	407	119	1.2	70	1 268
PLACE											
Acres Green CDP, Douglas County	3 205	2 983	20	16	65	-	54	67	2.1	56	173
Aguilar town, Las Animas County	593	510	-	18	2	-	41	22	3.7	12	276
Air Force Academy CDP, El Paso County	6 526	6 288	433	60	213	19	231	282	3.7	214	654
Akron town, Washington County	1 711	1 600	2	21	2	1	74	11	0.6	6	201
Alamosa city, Alamosa County	7 960	5 455	112	175	76	21	1 780	341	4.3	129	3 725
Alamosa East CDP, Alamosa County	1 528	916	7	41	14	1	464	85	5.6	19	831
Allenspark CDP, Boulder County	496	476	1	3	5	-	3	8	1.6	6	8
Alma town, Park County	179	166	-	4	1	-	6	2	1.1	-	6
Antonito town, Conejos County	873	536	1	31	2	-	279	24	2.7	4	788
Applewood CDP, Jefferson County	7 123	6 738	27	36	87	8	105	122	1.7	79	312
Arboles CDP, Archuleta County	232	158	-	3	-	-	37	34	14.7	24	58
Aristocrat Ranchettes CDP, Weld County	1 254	1 013	1	17	7	-	192	24	1.9	12	360
Arriba town, Lincoln County	244	231	-	2	4	-	5	2	0.8	1	14
Arvada city	102 153	92 999	672	665	2 215	68	3 146	2 388	2.3	1 417	10 031
Adams County (part)	2 847	2 309	24	33	192	-	194	95	3.3	50	674
Jefferson County (part)	99 306	90 690	648	632	2 023	68	2 952	2 293	2.3	1 367	9 357

Table 4. Race and Hispanic or Latino: 2000—Con.

[For information on confidentiality protection, nonsampling error, and definitions, see text]

Not Hispanic or Latino										State County Place
Total	One race						Two or more races			
	White		Black or African American	American Indian and Alaska Native	Asian	Native Hawaiian and Other Pacific Islander	Some other race	Total	Two races excluding Some other race, and three or more races	
	Number	Percent of total popu- lation								
3 565 660	3 202 880	74.5	158 443	28 982	93 277	3 845	5 512	72 721	58 810	The State
COUNTY										
261 272	230 500	63.3	10 206	2 352	11 415	331	328	6 140	4 795	Adams County
8 769	8 089	54.0	106	186	112	12	38	226	178	Alamosa County
430 355	360 744	73.9	36 254	2 299	19 021	545	691	10 801	8 644	Arapahoe County
8 239	7 927	80.1	31	101	31	2	19	128	100	Archuleta County
4 200	4 084	90.4	1	46	7	4	-	58	56	Baca County
4 184	3 794	63.3	208	63	31	-	-	88	69	Bent County
260 832	243 512	83.6	2 393	1 206	8 834	147	439	4 301	3 513	Boulder County
14 849	14 174	87.3	257	151	65	3	17	182	143	Chaffee County
2 050	2 018	90.5	9	9	3	-	1	10	7	Cheyenne County
8 961	8 759	94.0	26	46	33	3	11	83	76	Clear Creek County
3 451	3 298	39.3	9	61	8	5	8	62	39	Conejos County
1 187	1 033	28.2	21	39	34	1	5	54	39	Costilla County
4 274	3 671	66.5	386	107	45	1	6	58	55	Crowley County
3 415	3 299	94.2	12	37	10	-	3	54	44	Custer County
24 663	23 945	86.0	135	150	83	7	24	319	274	Delta County
378 932	287 997	51.9	59 921	3 846	15 137	473	975	10 583	7 684	Denver County
1 773	1 711	92.8	1	27	7	1	1	25	18	Dolores County
166 880	157 686	89.7	1 596	579	4 369	88	135	2 427	2 067	Douglas County
31 977	30 892	74.2	104	184	337	24	38	398	216	Eagle County
19 106	18 511	93.2	123	99	70	16	17	270	230	Elbert County
458 528	393 819	76.2	32 393	3 296	12 791	1 145	974	14 110	12 301	El Paso County
41 369	37 408	81.1	2 439	613	224	17	22	646	562	Fremont County
36 491	35 449	81.0	128	227	183	27	29	448	373	Garfield County
4 555	4 377	92.0	24	33	33	9	11	68	62	Gilpin County
11 899	11 577	93.0	60	47	82	10	15	108	85	Grand County
13 256	12 886	92.3	55	78	71	3	13	150	133	Gunnison County
778	763	96.6	-	9	2	-	1	3	3	Hinsdale County
5 099	4 590	58.4	210	106	27	5	14	147	116	Huerfano County
1 474	1 452	92.1	-	10	1	-	-	11	10	Jackson County
474 607	447 416	84.9	4 312	2 748	11 855	335	534	7 407	6 151	Jefferson County
1 571	1 530	94.3	8	18	1	1	3	11	7	Kiowa County
6 916	6 678	83.4	136	36	26	3	4	33	28	Kit Carson County
4 989	4 809	61.6	12	56	22	2	1	87	74	Lake County
39 370	36 168	82.3	120	2 205	174	21	102	580	485	La Plata County
230 683	220 159	87.5	1 511	1 171	3 840	152	234	3 616	3 037	Larimer County
8 903	8 387	55.2	52	161	53	13	16	221	113	Las Animas County
5 568	5 126	84.2	298	50	33	2	5	59	56	Lincoln County
18 065	17 310	84.4	411	89	77	11	3	164	142	Logan County
104 604	101 110	87.0	460	728	593	105	110	1 498	1 321	Mesa County
814	793	95.4	-	4	-	-	-	17	16	Mineral County
11 937	11 626	88.2	17	100	42	2	2	148	127	Moffat County
21 567	18 476	77.5	31	2 573	47	13	38	389	333	Montezuma County
28 465	27 554	82.4	78	228	130	19	17	439	333	Montrose County
18 698	18 191	67.0	57	132	47	24	23	224	167	Morgan County
12 669	12 014	59.2	111	134	134	6	10	260	200	Otero County
3 590	3 487	93.2	3	32	13	2	1	52	45	Ouray County
13 895	13 431	92.5	67	101	60	3	21	212	191	Park County
3 953	3 865	86.3	9	11	18	1	8	41	38	Phillips County
13 899	13 479	90.6	55	35	161	6	20	143	110	Pitkin County
9 717	9 427	65.1	35	76	49	1	10	119	83	Prowers County
87 762	81 624	57.7	2 391	917	847	58	219	1 706	1 198	Pueblo County
5 690	5 546	92.6	11	37	15	-	6	75	65	Rio Blanco County
7 241	7 022	56.6	12	78	25	-	12	92	70	Rio Grande County
19 056	18 662	94.8	23	69	75	18	12	197	172	Routt County
3 239	3 053	51.6	1	73	26	-	14	72	62	Saguache County
517	509	91.2	-	2	1	2	1	2	1	San Juan County
6 155	5 959	90.4	10	49	49	4	25	59	44	San Miguel County
2 433	2 376	86.5	9	3	19	2	-	24	20	Sedgwick County
21 242	20 411	86.7	157	85	201	16	18	354	177	Summit County
19 837	19 102	92.9	109	167	115	16	28	300	276	Teller County
4 616	4 568	92.7	2	15	5	1	1	24	22	Washington County
132 001	126 573	70.0	817	771	1 452	125	184	2 079	1 699	Weld County
8 573	8 474	86.1	10	21	7	2	-	59	55	Yuma County
PLACE										
3 032	2 882	89.9	20	12	64	-	1	53	49	Acres Green CDP, Douglas County
317	298	50.3	-	12	-	-	1	6	6	Aguilar town, Las Animas County
6 872	5 964	79.2	422	54	207	19	11	195	188	Air Force Academy CDP, El Paso County
1 510	1 488	87.0	2	9	2	1	1	7	6	Akron town, Washington County
4 235	3 833	48.2	86	87	72	9	21	127	101	Alamosa city, Alamosa County
697	638	41.8	1	20	13	1	5	19	9	Alamosa East CDP, Alamosa County
488	473	95.4	1	3	5	-	1	5	5	Allenspark CDP, Boulder County
173	166	92.7	-	4	1	-	-	2	-	Alma town, Park County
85	64	7.3	1	17	-	-	-	3	2	Antonito town, Conejos County
6 811	6 569	92.2	26	31	87	3	9	86	68	Applewood CDP, Jefferson County
174	143	61.6	-	2	-	-	3	26	22	Arboles CDP, Archuleta County
894	863	68.8	1	11	6	-	-	13	12	Aristocrat Ranchettes CDP, Weld County
230	225	92.2	-	1	4	-	-	-	-	Arriba town, Lincoln County
92 122	87 302	85.5	628	419	2 175	47	87	1 464	1 175	Arvada city
2 173	1 900	66.7	16	13	187	-	3	54	36	Adams County (part)
89 949	85 402	86.0	612	406	1 988	47	84	1 410	1 139	Jefferson County (part)

Table 4. Race and Hispanic or Latino: 2000—Con.

[For information on confidentiality protection, nonsampling error, and definitions, see text]

State County Place	Total population	Race									Hispanic or Latino (of any race)
		One race						Two or more races			
		White	Black or African American	American Indian and Alaska Native	Asian	Native Hawaiian and Other Pacific Islander	Some other race	Number	Percent of total popu- lation	Two races excluding Some other race, and three or more races	
PLACE—Con.											
Aspen city, Pitkin County	5 914	5 615	26	14	86	5	97	71	1.2	46	363
Aspen Park CDP, Jefferson County	874	853	-	6	5	-	6	4	0.5	-	34
Atwood CDP, Logan County	195	188	1	1	-	-	-	5	2.6	5	18
Ault town, Weld County	1 432	1 138	1	13	6	-	240	34	2.4	10	433
Aurora city	276 393	190 311	37 104	2 248	12 066	501	22 485	11 678	4.2	7 151	54 764
Adams County (part)	40 249	23 326	6 419	515	1 085	104	6 835	1 965	4.9	994	16 822
Arapahoe County (part)	236 144	166 985	30 685	1 733	10 981	397	15 650	9 713	4.1	6 157	37 942
Douglas County (part)	-	-	-	-	-	-	-	-	(X)	-	-
Avon town, Eagle County	5 561	4 033	44	38	55	3	1 212	176	3.2	25	2 222
Avondale CDP, Pueblo County	754	641	1	31	1	1	44	35	4.6	14	483
Basalt town	2 681	2 454	13	14	34	3	128	35	1.3	16	315
Eagle County (part)	1 952	1 772	8	13	32	3	101	23	1.2	7	260
Pitkin County (part)	729	682	5	1	2	-	27	12	1.6	9	55
Battlement Mesa CDP, Garfield County	3 497	3 320	14	24	6	4	70	59	1.7	39	247
Bayfield town, La Plata County	1 549	1 420	3	33	2	-	52	39	2.5	22	162
Bennett town	2 021	1 911	10	15	6	3	33	43	2.1	32	90
Adams County (part)	2 021	1 911	10	15	6	3	33	43	2.1	32	90
Arapahoe County (part)	-	-	-	-	-	-	-	-	(X)	-	-
Berkley CDP, Adams County	10 743	7 825	117	169	506	19	1 676	431	4.0	158	4 643
Berthoud town	4 839	4 509	11	27	29	3	187	73	1.5	42	390
Larimer County (part)	4 823	4 493	11	27	29	3	187	73	1.5	42	388
Weld County (part)	16	16	-	-	-	-	-	-	-	-	2
Bethune town, Kit Carson County	225	166	-	2	1	-	53	3	1.3	2	70
Beulah Valley CDP, Pueblo County	1 164	1 117	3	9	-	-	17	18	1.5	11	70
Black Forest CDP, El Paso County	13 247	12 595	113	88	94	5	117	235	1.8	183	438
Black Hawk city, Gilpin County	118	100	4	1	-	-	7	6	5.1	6	12
Blanca town, Costilla County	391	209	3	5	11	-	155	8	2.0	3	262
Blue River town, Summit County	685	674	-	-	1	-	3	7	1.0	4	14
Bonanza town, Saguache County	14	10	-	-	1	-	-	3	21.4	3	-
Boone town, Pueblo County	323	302	2	2	-	-	5	12	3.7	5	102
Boulder city, Boulder County	94 673	83 627	1 154	450	3 806	48	3 318	2 270	2.4	1 491	7 801
Bow Mar town	847	828	-	-	6	-	2	11	1.3	9	32
Arapahoe County (part)	607	594	-	-	4	-	1	8	1.3	8	25
Jefferson County (part)	240	234	-	-	2	-	1	3	1.3	1	7
Branson town, Las Animas County	77	75	-	1	-	-	-	1	1.3	-	15
Breckenridge town, Summit County	2 408	2 301	9	8	25	1	27	37	1.5	19	131
Brighton city	20 905	16 077	206	308	230	9	3 406	669	3.2	245	7 990
Adams County (part)	20 751	15 942	204	308	230	9	3 391	667	3.2	243	7 959
Weld County (part)	154	135	2	-	-	-	15	2	1.3	2	31
Brookside town, Fremont County	219	211	-	1	-	-	1	6	2.7	5	24
Broomfield city	38 272	33 918	352	235	1 585	14	1 230	938	2.5	587	3 471
Adams County (part)	15 239	13 180	112	104	763	1	654	425	2.8	242	1 640
Boulder County (part)	21 474	19 332	226	128	783	13	520	472	2.2	319	1 674
Jefferson County (part)	1 549	1 399	14	3	39	-	55	39	2.5	25	155
Weld County (part)	10	7	-	-	-	-	1	2	20.0	1	2
Brush city, Morgan County	5 117	3 879	20	26	8	2	1 033	149	2.9	30	1 904
Buena Vista town, Chaffee County	2 195	2 125	2	14	6	-	16	32	1.5	14	104
Burlington city, Kit Carson County	3 678	2 927	137	20	14	3	544	33	0.9	13	755
Byers CDP, Arapahoe County	1 233	1 183	-	12	-	-	16	22	1.8	15	48
Calhan town, El Paso County	896	869	-	2	6	-	2	17	1.9	16	17
Campion CDP, Larimer County	1 832	1 689	2	22	15	-	60	44	2.4	29	137
Campo town, Baca County	150	143	-	5	-	-	-	2	1.3	2	7
Canon City city, Fremont County	15 431	14 374	246	161	83	9	248	310	2.0	257	1 285
Carbondale town, Garfield County	5 196	4 379	34	28	36	1	613	105	2.0	44	1 669
Carriage Club CDP, Douglas County	1 002	892	26	-	54	-	15	15	1.5	7	36
Cascade-Chipita Park CDP, El Paso County	1 709	1 622	10	14	8	2	31	22	1.3	17	51
Castle Pines CDP, Douglas County	5 958	5 711	53	20	77	-	34	63	1.1	44	188
Castle Rock town, Douglas County	20 224	18 980	95	126	222	13	376	412	2.0	281	1 250
Castlewood CDP, Arapahoe County	25 567	23 972	274	58	717	5	214	327	1.3	236	1 098
Cedaredge town, Delta County	1 854	1 780	1	7	8	3	11	44	2.4	34	100
Center town	2 392	1 117	5	68	6	-	1 143	53	2.2	3	2 059
Rio Grande County (part)	29	19	-	-	-	-	10	-	-	-	27
Saguache County (part)	2 363	1 098	5	68	6	-	1 133	53	2.2	3	2 032
Central City city, Gilpin County	515	473	1	8	6	6	13	8	1.6	6	48
Cheraw town, Otero County	211	202	-	2	-	-	6	1	0.5	1	23
Cherry Hills Village city, Arapahoe County	5 958	5 723	38	9	90	-	34	64	1.1	57	112
Cheyenne Wells town, Cheyenne County	1 010	921	10	8	1	-	65	5	0.5	4	100
Cimarron Hills CDP, El Paso County	15 194	11 953	1 217	120	387	63	679	775	5.1	611	1 798
Clifton CDP, Mesa County	17 345	15 453	96	246	68	8	992	482	2.8	314	2 448
Coal Creek CDP	2 323	2 219	4	11	23	-	27	39	1.7	26	88
Boulder County (part)	743	709	2	6	4	-	11	11	1.5	4	42
Gilpin County (part)	181	174	-	1	2	-	-	4	2.2	4	2
Jefferson County (part)	1 399	1 336	2	4	17	-	16	24	1.7	18	44

Table 4. Race and Hispanic or Latino: 2000—Con.

[For information on confidentiality protection, nonsampling error, and definitions, see text]

Not Hispanic or Latino										State County Place	
Total	One race						Two or more races		Total		Two races excluding Some other race, and three or more races
	White		Black or African American	American Indian and Alaska Native	Asian	Native Hawaiian and Other Pacific Islander	Some other race				
	Number	Percent of total popu- lation									
PLACE—Con.											
5 551	5 372	90.8	25	11	83	5	5	50	41	Aspen city, Pitkin County	
840	827	94.6	-	6	5	-	-	2	-	Aspen Park CDP, Jefferson County	
177	172	88.2	1	-	-	-	-	4	4	Atwood CDP, Logan County	
999	967	67.5	1	12	6	-	1	12	9	Ault town, Weld County	
221 629	163 599	59.2	36 008	1 511	11 892	458	495	7 666	6 213	Aurora city	
23 427	14 656	36.4	6 244	309	1 064	91	62	1 001	843	Adams County (part)	
198 202	148 943	63.1	29 764	1 202	10 828	367	433	6 665	5 370	Arapahoe County (part)	
-	-	(X)	-	-	-	-	-	-	-	Douglas County (part)	
3 339	3 174	57.1	24	21	55	3	14	48	21	Avon town, Eagle County	
271	241	32.0	1	14	1	1	-	13	13	Avondale CDP, Pueblo County	
2 366	2 284	85.2	9	12	34	3	-	24	11	Basalt town	
1 692	1 624	83.2	4	12	32	3	-	17	7	Eagle County (part)	
674	660	90.5	5	-	2	-	-	7	4	Pitkin County (part)	
3 250	3 168	90.6	13	22	6	-	2	39	36	Battlement Mesa CDP, Garfield County	
1 387	1 337	86.3	3	25	2	-	4	16	15	Bayfield town, La Plata County	
1 931	1 870	92.5	9	14	6	3	-	29	28	Bennett town	
1 931	1 870	92.5	9	14	6	3	-	29	28	Adams County (part)	
-	-	(X)	-	-	-	-	-	-	-	Arapahoe County (part)	
6 100	5 294	49.3	72	71	493	13	6	151	105	Berkley CDP, Adams County	
4 449	4 350	89.9	11	22	26	3	1	36	35	Berthoud town	
4 435	4 336	89.9	11	22	26	3	1	36	35	Larimer County (part)	
14	14	87.5	-	-	-	-	-	-	-	Weld County (part)	
155	151	67.1	-	2	1	-	-	1	1	Bethune town, Kit Carson County	
1 094	1 071	92.0	3	7	-	-	4	9	8	Beulah Valley CDP, Pueblo County	
12 809	12 297	92.8	109	77	91	5	35	195	175	Black Forest CDP, El Paso County	
106	92	78.0	4	1	-	-	3	6	6	Black Hawk city, Gilpin County	
129	112	28.6	3	-	11	-	-	3	3	Blanca town, Costilla County	
671	663	96.8	-	-	1	-	-	7	4	Blue River town, Summit County	
14	10	71.4	-	-	1	-	-	3	3	Bonanza town, Saguache County	
221	214	66.3	1	1	-	-	-	5	5	Boone town, Pueblo County	
86 872	79 721	84.2	1 085	363	3 772	46	206	1 679	1 352	Boulder city, Boulder County	
815	802	94.7	-	-	6	-	-	7	7	Bow Mar town	
582	572	94.2	-	-	4	-	-	6	6	Arapahoe County (part)	
233	230	95.8	-	-	2	-	-	1	1	Jefferson County (part)	
62	60	77.9	-	1	-	-	-	1	-	Branson town, Las Animas County	
2 277	2 198	91.3	9	6	25	-	4	35	19	Breckenridge town, Summit County	
12 915	12 175	58.2	180	124	222	9	4	201	157	Brighton city	
12 792	12 056	58.1	178	124	222	9	4	199	155	Adams County (part)	
123	119	77.3	2	-	-	-	-	2	2	Weld County (part)	
195	192	87.7	-	1	-	-	-	2	2	Brookside town, Fremont County	
34 801	32 023	83.7	329	176	1 580	12	36	645	508	Broomfield city	
13 599	12 355	81.1	109	83	759	1	16	276	216	Adams County (part)	
19 800	18 346	85.4	206	91	783	11	19	344	270	Boulder County (part)	
1 394	1 315	84.9	14	2	38	-	1	24	21	Jefferson County (part)	
8	7	70.0	-	-	-	-	-	1	1	Weld County (part)	
3 213	3 143	61.4	10	17	8	2	1	32	19	Brush city, Morgan County	
2 091	2 051	93.4	2	11	5	-	-	22	12	Buena Vista town, Chaffee County	
2 923	2 736	74.4	136	17	14	3	4	13	9	Burlington city, Kit Carson County	
1 185	1 157	93.8	-	11	-	-	-	17	12	Byers CDP, Arapahoe County	
879	854	95.3	-	2	6	-	-	17	16	Calhan town, El Paso County	
1 695	1 623	88.6	2	22	15	-	1	32	26	Campion CDP, Larimer County	
143	136	90.7	-	5	-	-	-	2	2	Campo town, Baca County	
14 146	13 430	87.0	242	127	82	8	12	245	229	Canon City city, Fremont County	
3 527	3 418	65.8	9	18	35	1	4	42	33	Carbondale town, Garfield County	
966	871	86.9	26	-	54	-	1	14	7	Carriage Club CDP, Douglas County	
1 658	1 605	93.9	10	12	8	2	2	19	14	Cascade-Chipita Park CDP, El Paso County	
5 770	5 589	93.8	53	12	77	-	-	39	34	Castle Pines CDP, Douglas County	
18 974	18 253	90.3	84	105	221	12	15	284	249	Castle Rock town, Douglas County	
24 469	23 167	90.6	269	46	709	5	20	253	216	Castlewood CDP, Arapahoe County	
1 754	1 704	91.9	1	4	8	3	-	34	33	Cedaredge town, Delta County	
333	283	11.8	-	40	5	-	-	5	3	Center town	
2	2	6.9	-	-	-	-	-	-	-	Rio Grande County (part)	
331	281	11.9	-	40	5	-	-	5	3	Saguache County (part)	
467	445	86.4	1	2	6	6	-	7	6	Central City city, Gilpin County	
188	185	87.7	-	2	-	-	-	1	1	Cheraw town, Otero County	
5 846	5 657	94.9	36	9	90	-	5	49	48	Cherry Hills Village city, Arapahoe County	
910	893	88.4	8	4	1	-	-	4	4	Cheyenne Wells town, Cheyenne County	
13 396	11 104	73.1	1 186	89	376	61	29	551	512	Cimarron Hills CDP, El Paso County	
14 897	14 271	82.3	84	160	63	7	12	300	267	Clifton CDP, Mesa County	
2 235	2 171	93.5	3	9	20	-	2	30	23	Coal Creek CDP	
701	685	92.2	1	4	4	-	-	7	3	Boulder County (part)	
179	173	95.6	-	1	2	-	-	3	3	Gilpin County (part)	
1 355	1 313	93.9	2	4	14	-	2	20	17	Jefferson County (part)	

Table 4. Race and Hispanic or Latino: 2000—Con.

[For information on confidentiality protection, nonsampling error, and definitions, see text]

State County Place	Total population	Race									Hispanic or Latino (of any race)	
		One race						Two or more races				
		White	Black or African American	American Indian and Alaska Native	Asian	Native Hawaiian and Other Pacific Islander	Some other race	Number	Percent of total popula- tion	Two races excluding Some other race, and three or more races		
PLACE—Con.												
Coal Creek town, Fremont County	303	287	2	-	1	-	3	10	3.3	10	6	
Cokedale town, Las Animas County	139	124	-	1	-	-	10	4	2.9	4	60	
Collbran town, Mesa County	388	381	-	1	-	-	3	3	0.8	3	16	
Colorado City CDP, Pueblo County	2 018	1 868	20	38	4	1	48	39	1.9	25	185	
Colorado Springs city, El Paso County	360 890	291 095	23 677	3 175	10 179	764	18 091	13 909	3.9	9 501	43 330	
Columbine CDP	24 095	22 848	114	96	280	28	378	351	1.5	264	1 345	
Arapahoe County (part)	1 718	1 666	10	4	25	-	-	13	0.8	10	41	
Jefferson County (part)	22 377	21 182	104	92	255	28	378	338	1.5	254	1 304	
Columbine Valley town, Arapahoe County	1 132	1 095	4	1	18	2	-	12	1.1	11	17	
Commerce City city, Adams County	20 991	13 761	428	363	132	11	5 390	906	4.3	380	11 096	
Cortez city, Montezuma County	7 977	6 443	21	805	28	3	482	195	2.4	132	1 061	
Cottonwood CDP, Douglas County	9 311	854	11	8	10	1	31	16	1.7	8	62	
Craig city, Moffat County	9 189	8 505	28	88	39	2	353	174	1.9	117	992	
Crawford town, Delta County	366	354	-	-	-	-	6	6	1.6	5	8	
Creede town, Mineral County	377	365	-	5	-	-	7	7	1.9	6	6	
Crested Butte town, Gunnison County	1 529	1 486	4	14	11	-	7	7	0.5	7	42	
Crestone town, Saguache County	73	70	-	-	-	-	3	-	-	-	1	
Cripple Creek city, Teller County	1 115	1 029	10	24	9	-	16	27	2.4	14	67	
Crook town, Logan County	128	128	-	-	-	-	-	-	-	-	5	
Crowley town, Crowley County	187	154	3	5	-	-	23	2	1.1	1	73	
Dacono city, Weld County	3 015	2 323	13	29	30	-	542	78	2.6	29	966	
De Beque town, Mesa County	451	444	-	3	-	-	4	-	-	-	9	
Deer Trail town, Arapahoe County	598	576	2	1	5	-	5	9	1.5	9	15	
Del Norte town, Rio Grande County	1 705	1 140	2	18	7	-	472	66	3.9	18	978	
Delta city, Delta County	6 400	5 520	13	57	25	-	636	149	2.3	63	1 442	
Denver city, Denver County	554 636	362 180	61 649	7 290	15 611	648	86 464	20 794	3.7	9 514	175 704	
Derby CDP, Adams County	6 423	4 393	98	173	56	6	1 385	312	4.9	117	3 036	
Dillon town, Summit County	802	767	7	8	1	-	15	4	0.5	4	83	
Dinosaur town, Moffat County	319	314	-	-	-	-	1	4	1.3	4	12	
Dolores town, Montezuma County	857	721	-	54	1	1	50	30	3.5	15	125	
Dove Creek town, Dolores County	698	672	-	13	-	-	2	11	1.6	7	27	
Downieville-Lawson-Dumont CDP, Clear Creek County	364	339	-	6	-	-	15	4	1.1	1	27	
Durango city, La Plata County	13 922	12 090	70	767	103	16	574	302	2.2	197	1 436	
Eads town, Kiowa County	747	716	5	6	-	-	11	9	1.2	5	22	
Eagle town, Eagle County	3 032	2 650	11	19	12	3	276	61	2.0	20	520	
Eagle-Vail CDP, Eagle County	2 887	2 767	8	10	13	2	30	57	2.0	27	130	
East Pleasant View CDP, Jefferson County	369	354	3	-	2	-	8	2	0.5	2	25	
Eaton town, Weld County	2 690	2 451	1	14	21	-	155	48	1.8	18	340	
Eckley town, Yuma County	278	237	1	5	-	-	30	5	1.8	4	54	
Edgewater city, Jefferson County	5 445	4 077	80	85	71	13	881	238	4.4	97	1 939	
Edwards CDP, Eagle County	8 257	6 803	28	33	68	4	1 202	119	1.4	42	2 249	
Eldora CDP, Boulder County	170	167	-	-	-	-	-	3	1.8	3	10	
Eldorado Springs CDP, Boulder County	557	527	4	1	10	-	5	10	1.8	6	16	
Elizabeth town, Elbert County	1 434	1 348	1	12	3	-	50	20	1.4	10	86	
El Jebel CDP, Eagle County	4 488	3 940	4	12	43	1	403	85	1.9	35	1 339	
Empire town, Clear Creek County	355	335	-	11	1	-	1	7	2.0	7	13	
Englewood city, Arapahoe County	31 727	27 846	463	416	591	30	1 582	799	2.5	511	4 140	
Erie town	6 291	5 645	27	41	172	2	256	148	2.4	97	692	
Boulder County (part)	4 282	3 885	23	11	157	1	110	95	2.2	70	340	
Weld County (part)	2 009	1 760	4	30	15	1	146	53	2.6	27	352	
Estes Park town, Larimer County	5 413	5 150	17	26	42	3	112	63	1.2	45	301	
Evans city, Weld County	9 514	6 763	75	122	68	2	2 136	348	3.7	147	3 813	
Evergreen CDP, Jefferson County	9 216	8 972	24	33	57	6	23	101	1.1	83	192	
Fairplay town, Park County	610	568	8	6	2	-	17	9	1.5	7	30	
Federal Heights city, Adams County	12 065	9 656	176	166	735	22	941	369	3.1	208	2 729	
Firestone town, Weld County	1 908	1 596	8	18	11	3	219	53	2.8	23	528	
Flagler town, Kit Carson County	612	591	-	14	-	-	2	5	0.8	2	19	
Fleming town, Logan County	426	412	10	1	-	-	-	3	0.7	2	10	
Florence city, Fremont County	3 653	3 389	11	45	11	-	96	101	2.8	55	572	
Fort Carson CDP, El Paso County	10 566	6 630	2 114	176	226	79	839	502	4.8	341	1 626	
Fort Collins city, Larimer County	118 652	106 347	1 213	715	2 948	143	4 281	3 005	2.5	1 924	10 402	
Fort Garland CDP, Costilla County	432	229	3	10	5	4	159	22	5.1	6	312	
Fort Lupton city, Weld County	6 787	4 774	29	92	56	2	1 537	297	4.4	82	3 216	
Fort Morgan city, Morgan County	11 034	8 213	31	111	20	27	2 275	357	3.2	118	4 308	
Fountain city, El Paso County	15 197	11 409	1 328	215	306	84	1 019	836	5.5	581	2 289	
Fowler town, Otero County	1 206	1 146	1	13	2	-	36	8	0.7	7	149	
Foxfield town, Arapahoe County	746	699	20	-	10	-	-	17	2.3	13	21	
Franktown CDP, Douglas County	99	97	-	-	-	-	1	1	1.0	1	1	
Fraser town, Grand County	910	860	8	8	8	2	10	14	1.5	12	30	
Frederick town, Weld County	2 467	2 150	14	25	20	-	199	59	2.4	23	515	
Frisco town, Summit County	2 443	2 354	2	5	22	-	15	45	1.8	12	85	
Fruita city, Mesa County	6 478	5 872	24	75	19	2	353	133	2.1	71	773	
Fruitvale CDP, Mesa County	6 936	6 479	16	50	43	1	204	143	2.1	91	469	
Garden City town, Weld County	357	166	-	9	6	-	170	6	1.7	3	244	
Genesee CDP, Jefferson County	3 699	3 549	8	13	66	3	28	32	0.9	31	101	
Genoa town, Lincoln County	211	179	16	1	-	-	7	8	3.8	5	9	
Georgetown town, Clear Creek County	1 088	1 044	2	8	3	2	12	17	1.6	12	48	
Gilcrest town, Weld County	1 162	729	4	20	1	-	374	34	2.9	12	638	
Glendale city, Arapahoe County	4 547	3 099	441	39	282	7	414	265	5.8	86	1 245	
Gleneagle CDP, El Paso County	4 246	3 999	53	6	81	1	34	72	1.7	55	164	
Glenwood Springs city, Garfield County	7 736	6 999	18	55	62	6	450	150	1.9	76	1 029	
Golden city, Jefferson County	17 159	15 556	176	180	513	10	340	384	2.2	256	1 130	
Gold Hill CDP, Boulder County	210	187	1	7	4	-	9	2	1.0	1	16	

Table 4. **Race and Hispanic or Latino: 2000**—Con.

[For information on confidentiality protection, nonsampling error, and definitions, see text]

Not Hispanic or Latino										State County Place	
Total	One race						Two or more races		Total		Two races excluding Some other race, and three or more races
	White		Black or African American	American Indian and Alaska Native	Asian	Native Hawaiian and Other Pacific Islander	Some other race	Total			
	Number	Percent of total popu- lation									
PLACE—Con.											
297	281	92.7	2	-	1	-	3	10	10	Coal Creek town, Fremont County	
79	78	56.1	-	1	-	-	-	-	-	Cokedale town, Las Animas County	
372	368	94.8	-	1	-	-	-	3	3	Colbran town, Mesa County	
1 833	1 759	87.2	19	32	4	1	2	16	13	Colorado City CDP, Pueblo County	
317 560	271 734	75.3	22 760	2 095	9 956	681	651	9 683	8 253	Colorado Springs city, El Paso County	
22 750	22 000	91.3	113	69	277	28	11	252	230	Columbine CDP	
1 677	1 626	94.6	10	4	25	-	-	12	10	Arapahoe County (part)	
21 073	20 374	91.0	103	65	252	28	11	240	220	Jefferson County (part)	
1 115	1 078	95.2	4	1	18	2	-	12	11	Columbine Valley town, Arapahoe County	
9 895	8 931	42.5	371	155	112	5	16	305	253	Commerce City city, Adams County	
6 916	5 959	74.7	19	764	27	2	8	137	120	Cortez city, Montezuma County	
869	834	89.6	11	3	10	1	2	8	8	Cottonwood CDP, Douglas County	
8 197	7 957	86.6	17	76	37	1	2	107	93	Craig city, Moffat County	
358	352	96.2	-	-	-	-	-	6	5	Crawford town, Delta County	
371	361	95.8	-	3	-	-	-	7	6	Creede town, Mineral County	
1 487	1 458	95.4	2	10	11	-	-	6	6	Crested Butte town, Gunnison County	
72	70	95.9	-	-	-	-	-	2	-	Crestone town, Saguache County	
1 048	992	89.0	10	22	9	-	-	15	10	Cripple Creek city, Teller County	
123	123	96.1	-	-	-	-	-	-	-	Crook town, Logan County	
114	106	56.7	3	4	-	-	-	1	1	Crowley town, Crowley County	
2 049	1 939	64.3	9	17	29	-	14	41	25	Dacono city, Weld County	
442	439	97.3	-	3	-	-	-	-	-	De Beque town, Mesa County	
583	568	95.0	2	1	5	-	-	7	7	Deer Trail town, Arapahoe County	
727	701	41.1	1	11	5	-	2	7	5	Del Norte town, Rio Grande County	
4 958	4 820	75.3	10	34	20	-	9	65	47	Delta city, Delta County	
378 932	287 997	51.9	59 921	3 846	15 137	473	975	10 583	7 684	Denver city, Denver County	
3 387	3 045	47.4	92	84	54	2	-	110	81	Derby CDP, Adams County	
719	702	87.5	7	5	1	-	-	4	4	Dillon town, Summit County	
307	303	95.0	-	-	-	-	-	4	4	Dinosaur town, Moffat County	
732	664	77.5	-	50	1	1	-	16	13	Dolores town, Montezuma County	
671	649	93.0	-	13	-	-	-	9	7	Dove Creek town, Dolores County	
337	327	89.8	-	6	-	-	-	4	1	Downieville-Lawson-Dumont CDP, Clear Creek County	
12 486	11 369	81.7	64	715	103	15	18	202	161	Durango city, La Plata County	
725	703	94.1	5	6	-	-	3	8	5	Eads town, Kiowa County	
2 512	2 437	80.4	11	14	12	3	-	35	20	Eagle town, Eagle County	
2 757	2 680	92.8	7	8	13	2	1	46	21	Eagle-Vail CDP, Eagle County	
344	338	91.6	3	-	2	-	-	1	1	East Pleasant View CDP, Jefferson County	
2 350	2 298	85.4	1	10	21	-	2	18	14	Eaton town, Weld County	
224	214	77.0	1	5	-	-	-	4	4	Eckley town, Yuma County	
3 506	3 175	58.3	68	46	70	10	13	124	80	Edgewater city, Jefferson County	
6 008	5 858	70.9	23	9	67	4	3	44	35	Edwards CDP, Eagle County	
160	160	94.1	-	-	-	-	-	-	-	Eldora CDP, Boulder County	
541	518	93.0	3	1	10	-	-	9	5	Eldorado Springs CDP, Boulder County	
1 348	1 318	91.9	1	10	3	-	-	16	9	Elizabeth town, Elbert County	
3 149	3 061	68.2	3	11	42	1	-	31	29	El Jebel CDP, Eagle County	
342	329	92.7	-	5	1	-	-	7	7	Empire town, Clear Creek County	
27 587	25 708	81.0	439	282	580	29	22	527	437	Englewood city, Arapahoe County	
5 599	5 265	83.7	24	35	171	2	5	97	84	Erie town	
3 942	3 685	86.1	21	11	156	1	4	64	59	Boulder County (part)	
1 657	1 580	78.6	3	24	15	1	1	33	25	Weld County (part)	
5 112	4 979	92.0	17	19	41	3	5	48	41	Estes Park town, Larimer County	
5 701	5 384	56.6	61	45	61	-	7	143	116	Evans city, Weld County	
9 024	8 833	95.8	24	21	57	6	7	76	73	Evergreen CDP, Jefferson County	
580	551	90.3	7	5	2	-	8	7	7	Fairplay town, Park County	
9 336	8 114	67.3	167	98	722	22	5	208	178	Federal Heights city, Adams County	
1 380	1 323	69.3	7	16	9	2	-	23	17	Firestone town, Weld County	
593	579	94.6	-	12	-	-	-	2	2	Flagler town, Kit Carson County	
416	402	94.4	10	1	-	-	-	3	2	Fleming town, Logan County	
3 081	2 975	81.4	11	25	11	-	2	57	45	Florence city, Fremont County	
8 940	6 098	57.7	2 045	152	221	77	29	318	294	Fort Carson CDP, El Paso County	
108 250	101 384	85.4	1 103	518	2 909	108	154	2 074	1 677	Fort Collins city, Larimer County	
120	105	24.3	-	5	5	-	-	5	5	Fort Garland CDP, Costilla County	
3 571	3 385	49.9	20	26	49	2	8	81	61	Fort Lupton city, Weld County	
6 726	6 478	58.7	15	54	20	10	14	135	101	Fort Morgan city, Morgan County	
12 908	10 539	69.3	1 250	153	289	78	40	559	501	Fountain city, El Paso County	
1 057	1 041	86.3	-	6	2	-	-	8	7	Fowler town, Otero County	
725	690	92.5	15	-	10	-	-	10	10	Foxfield town, Arapahoe County	
98	97	98.0	-	-	-	-	-	1	1	Franktown CDP, Douglas County	
880	841	92.4	8	8	7	-	4	12	12	Fraser town, Grand County	
1 952	1 895	76.8	6	9	17	-	2	23	21	Frederick town, Weld County	
2 358	2 304	94.3	2	5	21	-	-	26	12	Frisco town, Summit County	
5 705	5 525	85.3	24	46	19	2	10	79	64	Fruita city, Mesa County	
6 467	6 251	90.1	16	41	43	1	13	102	82	Fruitvale CDP, Mesa County	
113	104	29.1	-	-	6	-	-	3	3	Garden City town, Weld County	
3 598	3 481	94.1	8	6	66	3	3	31	31	Genesee CDP, Jefferson County	
202	177	83.9	16	1	-	-	-	8	5	Genoa town, Lincoln County	
1 040	1 019	93.7	2	4	2	2	1	10	10	Georgetown town, Clear Creek County	
524	505	43.5	1	4	1	-	-	13	9	Gilcrest town, Weld County	
3 302	2 383	52.4	431	21	281	6	12	168	66	Glendale city, Arapahoe County	
4 082	3 886	91.5	53	5	78	1	-	59	53	Gleneagle CDP, El Paso County	
6 707	6 479	83.8	17	45	60	6	11	89	71	Glenwood Springs city, Garfield County	
16 029	14 922	87.0	154	139	509	7	20	278	221	Golden city, Jefferson County	
194	182	86.7	1	7	4	-	-	-	-	Gold Hill CDP, Boulder County	

Table 4. Race and Hispanic or Latino: 2000—Con.

[For information on confidentiality protection, nonsampling error, and definitions, see text]

State County Place	Total population	Race									Hispanic or Latino (of any race)	
		One race						Two or more races				
		White	Black or African American	American Indian and Alaska Native	Asian	Native Hawaiian and Other Pacific Islander	Some other race	Number	Percent of total popu- lation	Two races exclud- ing Some other race, and three or more races		
PLACE—Con.												
Granada town, Prowers County	640	414	-	1	-	-	216	9	1.4	2	400	
Granby town, Grand County	1 525	1 468	7	4	15	1	22	8	0.5	6	55	
Grand Junction city, Mesa County	41 986	38 533	251	395	320	52	1 600	835	2.0	541	4 561	
Grand Lake town, Grand County	447	430	3	4	3	-	1	6	1.3	3	12	
Grand View Estates CDP, Douglas County	691	660	7	2	4	-	5	13	1.9	13	21	
Greeley city, Weld County	76 930	61 853	672	639	885	106	10 591	2 184	2.8	975	22 683	
Green Mountain Falls town	773	728	1	12	3	1	13	15	1.9	8	43	
El Paso County (part)	727	684	1	11	3	1	12	15	2.1	8	42	
Teller County (part)	46	44	-	1	-	-	1	-	-	-	1	
Greenwood Village city, Arapahoe County	11 035	10 362	126	21	281	5	67	173	1.6	117	344	
Grover town, Weld County	153	147	3	2	-	-	1	-	-	-	3	
Gunbarrel CDP, Boulder County	9 435	8 754	127	39	258	13	88	156	1.7	113	362	
Gunnison city, Gunnison County	5 409	5 057	42	42	30	3	97	138	2.6	85	374	
Gypsum town, Eagle County	3 654	2 970	6	48	8	2	548	72	2.0	13	1 144	
Hartman town, Prowers County	111	96	-	1	-	-	8	6	5.4	-	41	
Haswell town, Kiowa County	84	76	2	5	-	-	-	1	1.2	-	-	
Haxtun town, Phillips County	982	954	1	5	4	1	4	13	1.3	11	20	
Hayden town, Routt County	1 634	1 569	2	10	2	1	32	18	1.1	16	93	
Heritage Hills CDP, Douglas County	658	596	19	2	17	-	6	18	2.7	18	28	
Highlands Ranch CDP, Douglas County	70 931	64 375	915	233	2 861	52	1 079	1 416	2.0	1 014	3 847	
Hillrose town, Morgan County	254	235	-	4	-	1	11	3	1.2	-	41	
Holly town, Prowers County	1 048	787	-	4	1	-	248	8	0.8	3	377	
Holyoke city, Phillips County	2 261	2 026	1	7	13	-	183	31	1.4	16	461	
Hooper town, Alamosa County	123	100	-	4	-	-	14	5	4.1	5	23	
Hotchkiss town, Delta County	968	902	-	10	5	-	34	17	1.8	8	91	
Hot Sulphur Springs town, Grand County	521	494	2	10	-	-	11	4	0.8	2	37	
Hudson town, Weld County	1 565	1 247	14	19	8	-	234	43	2.7	17	398	
Hugo town, Lincoln County	885	853	7	11	-	-	4	10	1.1	9	34	
Idaho Springs city, Clear Creek County	1 889	1 789	14	20	9	-	29	28	1.5	24	95	
Ignacio town, La Plata County	669	343	5	147	2	-	123	49	7.3	21	325	
Iliff town, Logan County	213	192	-	-	1	-	15	5	2.3	4	26	
Indian Hills CDP, Jefferson County	1 197	1 158	3	2	2	2	10	20	1.7	18	31	
Jamestown town, Boulder County	205	200	-	-	2	1	-	2	1.0	2	1	
Johnstown town, Weld County	3 827	3 261	5	23	13	-	454	71	1.9	26	917	
Julesburg town, Sedgwick County	1 467	1 306	3	1	6	2	114	35	2.4	15	208	
Keenesburg town, Weld County	855	787	2	4	3	-	39	20	2.3	6	67	
Ken Caryl CDP, Jefferson County	30 887	28 863	220	136	549	23	516	580	1.9	407	2 056	
Kersey town, Weld County	1 389	1 270	1	4	11	-	66	37	2.7	25	278	
Keystone CDP, Summit County	825	714	4	-	11	-	75	21	2.5	3	112	
Kim town, Las Animas County	65	64	-	-	-	-	-	1	1.5	-	10	
Kiowa town, Elbert County	581	549	2	5	1	-	7	17	2.9	7	25	
Kit Carson town, Cheyenne County	253	234	-	-	-	-	17	2	0.8	-	22	
Kittredge CDP, Jefferson County	954	923	2	13	2	-	7	7	0.7	4	27	
Kremmling town, Grand County	1 578	1 466	1	4	4	2	65	36	2.3	15	135	
Lafayette city, Boulder County	23 197	19 841	209	170	771	20	1 581	605	2.6	338	3 808	
La Jara town, Conejos County	877	590	1	25	-	-	237	24	2.7	6	552	
La Junta city, Otero County	7 568	5 617	92	134	65	10	1 387	263	3.5	101	3 300	
Lake City town, Hinsdale County	375	368	-	2	2	-	1	2	0.5	2	6	
Lakeside town, Jefferson County	20	20	-	-	-	-	-	-	-	-	4	
Lakewood city, Jefferson County	144 126	125 611	2 128	1 599	3 918	117	7 028	3 725	2.6	2 321	20 949	
Lamar city, Prowers County	8 869	6 762	34	131	42	4	1 668	228	2.6	78	3 241	
Laporte CDP, Larimer County	2 691	2 489	6	29	12	-	63	92	3.4	48	217	
Larkspur town, Douglas County	234	229	-	2	-	-	-	3	1.3	-	4	
La Salle town, Weld County	1 849	1 458	7	14	3	4	298	65	3.5	20	585	
Las Animas city, Bent County	2 758	2 065	25	79	16	-	423	150	5.4	42	1 175	
La Veta town, Huerfano County	924	852	2	9	9	-	19	33	3.6	20	106	
Leadville city, Lake County	2 821	2 356	4	36	9	3	348	65	2.3	34	718	
Leadville North CDP, Lake County	1 942	1 625	2	31	10	1	224	49	2.5	19	663	
Limon town, Lincoln County	2 071	1 926	6	21	9	-	59	50	2.4	24	149	
Lincoln Park CDP, Fremont County	3 904	3 722	8	37	9	9	43	76	1.9	53	214	
Littleton city	40 340	37 021	466	293	670	24	1 078	788	2.0	532	3 408	
Arapahoe County (part)	40 168	36 856	466	293	670	24	1 072	787	2.0	531	3 395	
Douglas County (part)	63	63	-	-	-	-	-	-	-	-	2	
Jefferson County (part)	109	102	-	-	-	-	6	1	0.9	1	11	
Lochbuie town, Weld County	2 049	1 515	5	13	3	-	465	48	2.3	21	736	
Loghill Village CDP, Ouray County	311	302	-	-	3	1	1	4	1.3	4	1	
Log Lane Village town, Morgan County	1 006	743	5	15	9	-	197	37	3.7	11	531	
Lone Tree city, Douglas County	4 873	4 461	72	12	180	2	64	82	1.7	43	223	
Longmont city	71 093	60 255	385	687	1 252	43	6 907	1 564	2.2	750	13 558	
Boulder County (part)	71 069	60 242	385	687	1 249	43	6 899	1 564	2.2	750	13 550	
Weld County (part)	24	13	-	-	3	-	8	-	-	-	8	
Louisville city, Boulder County	18 937	17 264	177	102	672	16	347	359	1.9	285	950	
Louviers CDP, Douglas County	237	229	-	1	2	-	-	5	2.1	4	1	
Loveland city, Larimer County	50 608	46 990	188	349	419	15	1 624	1 023	2.0	597	4 337	
Lyons town, Boulder County	1 585	1 466	6	14	11	-	67	21	1.3	16	127	
Manassa town, Conejos County	1 042	844	5	17	1	2	138	35	3.4	16	508	
Mancos town, Montezuma County	1 119	992	-	25	-	-	88	13	1.2	11	139	
Manitou Springs city, El Paso County	4 980	4 680	25	53	56	6	47	113	2.3	82	182	
Manzanola town, Otero County	525	391	3	6	3	-	109	13	2.5	5	237	
Marble town, Gunnison County	105	104	-	-	-	-	1	-	-	-	1	
Mead town, Weld County	2 017	1 930	3	12	10	-	37	25	1.2	13	140	
Meeker town, Rio Blanco County	2 242	2 161	-	16	4	-	43	18	0.8	12	106	
Meridian CDP, Douglas County	184	155	4	1	2	1	4	17	9.2	11	9	

Table 4. Race and Hispanic or Latino: 2000—Con.

[For information on confidentiality protection, nonsampling error, and definitions, see text]

Not Hispanic or Latino										State County Place	
Total	One race						Two or more races		Total		Two races excluding Some other race, and three or more races
	White		Black or African American	American Indian and Alaska Native	Asian	Native Hawaiian and Other Pacific Islander	Some other race	Total			
	Number	Percent of total popu- lation									
PLACE—Con.											
240	237	37.0	-	1	-	-	-	2	2	Granada town, Prowers County	
1 470	1 437	94.2	7	4	15	1	-	6	6	Granby town, Grand County	
37 425	36 051	85.9	219	246	305	51	30	523	466	Grand Junction city, Mesa County	
435	422	94.4	3	4	1	-	-	5	3	Grand Lake town, Grand County	
670	642	92.9	7	2	4	-	-	2	13	Grand View Estates CDP, Douglas County	
54 247	51 404	66.8	564	268	863	94	100	954	768	Greeley city, Weld County	
730	709	91.7	1	5	3	1	-	11	8	Green Mountain Falls town	
685	665	91.5	1	4	3	1	-	11	8	El Paso County (part)	
45	44	95.7	-	1	-	-	-	-	-	Teller County (part)	
10 691	10 110	91.6	121	18	278	4	9	151	113	Greenwood Village city, Arapahoe County	
150	145	94.8	3	2	-	-	-	-	-	Grover town, Weld County	
9 073	8 521	90.3	125	34	258	12	9	114	102	Gunbarrel CDP, Boulder County	
5 035	4 854	89.7	33	30	26	1	4	87	78	Gunnison city, Gunnison County	
2 510	2 434	66.6	5	34	8	2	-	27	12	Gypsum town, Eagle County	
70	69	62.2	-	1	-	-	-	-	-	Hartman town, Prowers County	
84	76	90.5	2	5	-	-	-	1	1	Haswell town, Kiowa County	
962	936	95.3	1	5	4	1	2	13	11	Haxtun town, Phillips County	
1 541	1 511	92.5	2	9	2	1	-	16	15	Hayden town, Routt County	
630	577	87.7	19	1	17	-	-	16	16	Heritage Hills CDP, Douglas County	
67 084	61 984	87.4	866	195	2 839	47	60	1 093	919	Highlands Ranch CDP, Douglas County	
213	209	82.3	-	2	-	1	-	1	-	Hillrose town, Morgan County	
671	660	63.0	-	4	1	-	2	4	3	Holly town, Prowers County	
1 800	1 760	77.8	1	5	13	-	6	15	14	Holyoke city, Phillips County	
100	91	74.0	-	4	-	-	-	5	5	Hooper town, Alamosa County	
877	857	88.5	-	3	4	-	1	12	7	Hotchkiss town, Delta County	
484	475	91.2	2	5	-	-	-	2	2	Hot Sulphur Springs town, Grand County	
1 167	1 120	71.6	8	13	6	-	-	20	14	Hudson town, Weld County	
851	826	93.3	5	11	-	-	-	9	9	Hugo town, Lincoln County	
1 794	1 735	91.8	14	15	9	-	3	18	18	Idaho Springs city, Clear Creek County	
344	210	31.4	5	109	2	-	5	13	8	Ignacio town, La Plata County	
187	182	85.4	-	-	1	-	-	4	3	Iliff town, Logan County	
1 166	1 137	95.0	3	2	2	2	-	20	18	Indian Hills CDP, Jefferson County	
204	199	97.1	-	-	2	1	-	2	2	Jamestown town, Boulder County	
2 910	2 850	74.5	5	9	13	-	4	29	23	Johnstown town, Weld County	
1 259	1 237	84.3	3	-	4	2	-	13	11	Julesburg town, Sedgwick County	
788	771	90.2	2	4	3	-	1	7	6	Keenesburg town, Weld County	
28 831	27 564	89.2	209	99	532	20	24	383	337	Ken Caryl CDP, Jefferson County	
1 111	1 074	77.3	1	2	11	-	1	22	22	Kersey town, Weld County	
713	683	82.8	4	-	11	-	1	14	3	Keystone CDP, Summit County	
55	55	84.6	-	-	-	-	-	-	-	Kim town, Las Animas County	
556	544	93.6	1	5	1	-	-	5	4	Kiowa town, Elbert County	
231	229	90.5	-	-	-	-	-	2	2	Kit Carson town, Cheyenne County	
927	904	94.8	2	12	2	-	2	5	4	Kittredge CDP, Jefferson County	
1 443	1 410	89.4	1	4	4	2	-	22	15	Kremmling town, Grand County	
19 389	18 002	77.6	190	81	759	17	16	324	275	Lafayette city, Boulder County	
325	301	34.3	-	14	-	-	4	6	2	La Jara town, Conejos County	
4 268	3 981	52.6	69	48	63	5	10	92	64	La Junta city, Otero County	
369	363	96.8	-	1	2	-	1	2	2	Lake City town, Hinsdale County	
16	16	80.0	-	-	-	-	-	-	-	Lakeside town, Jefferson County	
123 177	113 755	78.9	1 910	1 085	3 854	112	175	2 286	1 868	Lakewood city, Jefferson County	
5 628	5 422	61.1	28	50	41	1	8	78	54	Lamar city, Prowers County	
2 474	2 371	88.1	5	28	10	-	4	56	43	Laporte CDP, Larimer County	
230	227	97.0	-	2	-	-	-	1	-	Larkspur town, Douglas County	
1 264	1 219	65.9	7	11	3	4	5	15	14	La Salle town, Weld County	
1 583	1 475	53.5	15	32	13	-	-	48	36	Las Animas city, Bent County	
818	784	84.8	2	6	7	-	-	19	17	La Veta town, Huerfano County	
2 103	2 031	72.0	3	25	9	1	-	34	31	Leadville city, Lake County	
1 279	1 229	63.3	1	17	10	1	-	21	17	Leadville North CDP, Lake County	
1 922	1 869	90.2	5	15	9	-	-	24	24	Limon town, Lincoln County	
3 690	3 583	91.8	8	31	9	5	-	54	45	Lincoln Park CDP, Fremont County	
36 932	35 010	86.8	429	216	662	23	29	563	461	Littleton city	
36 773	34 852	86.8	429	216	662	23	29	562	460	Arapahoe County (part)	
61	61	96.8	-	-	-	-	-	-	-	Douglas County (part)	
98	97	89.0	-	-	-	-	-	1	1	Jefferson County (part)	
1 313	1 265	61.7	5	9	3	-	-	31	19	Lochbuie town, Weld County	
310	302	97.1	-	-	3	1	-	4	4	Loghill Village CDP, Ouray County	
475	438	43.5	4	11	9	-	1	12	10	Log Lane Village town, Morgan County	
4 650	4 330	88.9	69	10	179	2	5	55	37	Lone Tree city, Douglas County	
57 535	54 599	76.8	363	408	1 236	31	76	822	665	Longmont city	
57 519	54 586	76.8	363	408	1 233	31	76	822	665	Boulder County (part)	
16	13	54.2	-	-	3	-	-	-	-	Weld County (part)	
17 987	16 774	88.6	163	69	667	13	24	277	255	Louisville city, Boulder County	
236	228	96.2	-	1	2	-	-	5	4	Louviers CDP, Douglas County	
46 271	44 853	88.6	175	227	410	12	30	564	497	Loveland city, Larimer County	
1 458	1 420	89.6	5	6	11	-	3	13	13	Lyons town, Boulder County	
534	521	50.0	2	3	1	1	-	6	6	Manassa town, Conejos County	
980	940	84.0	-	25	-	1	2	12	11	Mancos town, Montezuma County	
4 798	4 578	91.9	24	41	56	5	11	83	72	Manitou Springs city, El Paso County	
288	273	52.0	3	3	2	-	-	7	5	Manzanola town, Otero County	
104	104	99.0	-	-	-	-	-	-	-	Marble town, Gunnison County	
1 877	1 844	91.4	3	10	10	-	-	10	10	Mead town, Weld County	
2 136	2 106	93.9	-	9	4	-	-	5	11	Meeker town, Rio Blanco County	
175	154	83.7	4	-	2	1	-	13	11	Meridian CDP, Douglas County	

Table 4. Race and Hispanic or Latino: 2000—Con.

[For information on confidentiality protection, nonsampling error, and definitions, see text]

State County Place	Total population	Race									Hispanic or Latino (of any race)
		One race						Two or more races			
		White	Black or African American	American Indian and Alaska Native	Asian	Native Hawaiian and Other Pacific Islander	Some other race	Number	Percent of total popula- tion	Two races excluding Some other race, and three or more races	
PLACE—Con.											
Merino town, Logan County	246	231	-	2	-	-	10	3	1.2	2	17
Milliken town, Weld County	2 888	2 134	9	34	14	-	624	73	2.5	23	1 177
Minturn town, Eagle County	1 068	890	3	30	1	5	126	13	1.2	4	475
Moffat town, Saguache County	114	102	-	1	-	-	1	10	8.8	6	17
Monte Vista city, Rio Grande County	4 529	2 857	17	73	13	2	1 441	126	2.8	27	2 636
Montezuma town, Summit County	42	42	-	-	-	-	-	-	-	-	1
Montrose city, Montrose County	12 344	10 987	54	121	71	9	808	294	2.4	117	2 143
Monument town, El Paso County	1 971	1 813	18	28	19	-	40	53	2.7	38	152
Morrison town, Jefferson County	430	425	1	1	1	-	1	1	0.2	1	8
Mountain View town, Jefferson County	569	526	-	6	2	2	22	11	1.9	4	135
Mountain Village town, San Miguel County	978	827	8	16	16	5	94	12	1.2	8	190
Mount Crested Butte town, Gunnison County	707	688	-	11	-	-	2	6	0.8	2	25
Naturita town, Montrose County	635	595	-	15	1	-	11	13	2.0	13	32
Nederland town, Boulder County	1 394	1 353	3	6	6	-	8	18	1.3	13	22
New Castle town, Garfield County	1 984	1 877	6	11	7	-	65	18	0.9	10	236
Niwot CDP, Boulder County	4 160	3 932	20	16	90	1	44	57	1.4	43	141
Northglenn city	31 575	26 221	481	361	970	47	2 568	927	2.9	489	6 399
Adams County (part)	31 563	26 209	481	361	970	47	2 568	927	2.9	489	6 398
Weld County (part)	12	12	-	-	-	-	-	-	-	-	1
North Washington CDP, Adams County	549	431	14	3	11	1	60	29	5.3	11	205
Norwood town, San Miguel County	438	427	-	7	-	-	1	3	0.7	3	24
Nucla town, Montrose County	734	695	-	8	1	-	4	26	3.5	25	27
Nunn town, Weld County	471	372	2	9	1	-	70	17	3.6	8	117
Oak Creek town, Routt County	849	793	-	21	6	-	6	23	2.7	19	39
Olathe town, Montrose County	1 573	1 171	1	26	5	-	310	60	3.8	22	554
Olney Springs town, Crowley County	389	318	2	10	-	-	49	10	2.6	-	85
Ophir town, San Miguel County	113	110	-	-	-	-	1	2	1.8	1	3
Orchard City town, Delta County	2 880	2 718	2	28	13	2	59	58	2.0	40	228
Orchard Mesa CDP, Mesa County	6 456	6 039	23	55	22	8	214	95	1.5	65	563
Orway town, Crowley County	1 248	1 058	5	31	5	-	115	34	2.7	24	390
Otis town, Washington County	534	521	-	1	-	-	9	3	0.6	1	16
Ourray city, Ouray County	813	793	3	1	5	1	4	6	0.7	4	52
Ovid town, Sedgwick County	330	288	6	3	3	-	25	5	1.5	1	62
Padroni CDP, Logan County	97	84	-	-	-	1	10	2	2.1	-	11
Pagosa Springs town, Archuleta County	1 591	1 187	8	35	4	-	298	59	3.7	12	687
Palisade town, Mesa County	2 579	2 422	5	27	13	7	35	70	2.7	47	161
Palmer Lake town, El Paso County	2 179	2 081	1	31	13	2	20	31	1.4	28	106
Paoili town, Phillips County	42	42	-	-	-	-	-	-	-	-	-
Paonia town, Delta County	1 497	1 444	1	7	3	-	26	16	1.1	15	67
Parachute town, Garfield County	1 006	874	8	16	4	7	57	40	4.0	23	199
Parker town, Douglas County	23 558	21 814	237	107	402	7	443	548	2.3	374	1 366
Peeetz town, Logan County	227	217	-	-	-	-	4	6	2.6	4	24
Penrose CDP, Fremont County	4 070	3 878	9	36	15	-	70	62	1.5	48	311
Perry Park CDP, Douglas County	1 180	1 150	-	3	13	1	4	9	0.8	8	35
Pierce town, Weld County	884	769	-	4	7	1	86	17	1.9	5	181
Pitkin town, Gunnison County	124	109	-	-	6	-	2	7	5.6	-	25
Platteville town, Weld County	2 370	1 750	-	13	7	4	527	69	2.9	29	834
Poncha Springs town, Chaffee County	466	443	-	3	8	1	7	4	0.9	4	29
Ponderosa Park CDP, Elbert County	3 112	2 968	17	14	15	6	37	55	1.8	41	124
Pritchett town, Baca County	137	133	-	3	-	-	-	1	0.7	1	2
Pueblo city, Pueblo County	102 121	77 830	2 465	1 766	683	63	15 526	3 788	3.7	1 406	45 066
Pueblo West CDP, Pueblo County	16 899	14 947	141	168	180	12	1 016	435	2.6	219	3 092
Ramah town, El Paso County	117	101	1	-	-	1	2	12	10.3	5	10
Rangely town, Rio Blanco County	2 096	1 979	9	22	9	-	34	43	2.1	29	109
Raymer town, Weld County	91	90	-	-	-	-	1	-	-	-	7
Red Cliff town, Eagle County	289	182	2	2	-	1	95	7	2.4	2	179
Red Feather Lakes CDP, Larimer County	525	509	-	5	1	-	1	9	1.7	8	12
Redlands CDP, Mesa County	8 043	7 716	5	33	37	4	125	123	1.5	79	420
Rico town, Dolores County	205	190	-	6	4	-	2	3	1.5	2	6
Ridgway town, Ouray County	713	672	-	13	2	-	5	21	2.9	16	34
Rifle city, Garfield County	6 784	6 210	30	46	18	3	322	155	2.3	82	1 103
Rockvale town, Fremont County	426	403	1	2	1	-	7	12	2.8	10	18
Rocky Ford city, Otero County	4 286	3 104	17	63	32	5	937	128	3.0	47	2 449
Romeo town, Conejos County	375	221	1	2	2	-	123	26	6.9	5	289
Roxborough Park CDP, Douglas County	4 446	4 174	21	21	63	4	76	87	2.0	60	248
Rye town, Pueblo County	202	184	1	1	-	-	3	13	6.4	8	7
Saguache town, Saguache County	578	462	-	15	1	-	76	24	4.2	16	199
St. Mary's CDP, Clear Creek County	251	238	2	-	1	-	10	-	-	-	26
Salida city, Chaffee County	5 504	5 100	3	79	21	1	181	119	2.2	61	592
Salt Creek CDP, Pueblo County	648	361	5	29	4	-	230	19	2.9	3	514
Sanford town, Conejos County	817	628	1	6	-	-	136	46	5.6	12	331
San Luis town, Costilla County	739	447	2	18	-	1	218	53	7.2	9	656
Sawpit town, San Miguel County	25	25	-	-	-	-	-	-	-	-	-
Security-Widefield CDP, El Paso County	29 845	22 075	3 145	242	914	168	1 598	1 703	5.7	1 245	3 763
Sedalia CDP, Douglas County	211	198	-	-	9	-	4	-	-	-	9
Sedgwick town, Sedgwick County	191	182	2	-	4	-	2	1	0.5	1	5
Seibert town, Kit Carson County	180	172	-	1	-	-	-	7	3.9	5	4
Severance town, Weld County	597	546	2	4	2	-	31	12	2.0	11	68
Sheridan city, Arapahoe County	5 600	4 312	105	123	94	4	702	260	4.6	127	1 821
Sheridan Lake town, Kiowa County	66	63	1	-	-	-	1	1	1.5	1	3
Sherrelwood CDP, Adams County	17 657	12 715	214	209	596	33	3 183	707	4.0	255	7 032
Silt town, Garfield County	1 740	1 559	3	23	-	-	129	26	1.5	14	247
Silver Cliff town, Custer County	512	489	1	14	-	-	3	5	1.0	4	10
Silver Plume town, Clear Creek County	203	191	-	-	-	-	7	5	2.5	5	19
Silverthorne town, Summit County	3 196	2 626	32	21	24	9	357	127	4.0	28	751

Table 4. Race and Hispanic or Latino: 2000—Con.

[For information on confidentiality protection, nonsampling error, and definitions, see text]

Not Hispanic or Latino										State County Place	
Total	One race						Two or more races		Total		Two races excluding Some other race, and three or more races
	White		Black or African American	American Indian and Alaska Native	Asian	Native Hawaiian and Other Pacific Islander	Some other race	Total			
	Number	Percent of total popu- lation									
PLACE—Con.											
229	224	91.1	-	2	-	-	-	3	2	Merino town, Logan County	
1 711	1 660	57.5	4	14	14	-	-	19	17	Milliken town, Weld County	
593	571	53.5	2	13	1	1	-	5	2	Minturn town, Eagle County	
97	89	78.1	-	1	-	-	-	7	6	Moffat town, Saguache County	
1 893	1 815	40.1	5	30	12	-	2	29	18	Monte Vista city, Rio Grande County	
41	41	97.6	-	-	-	-	-	-	-	Montezuma town, Summit County	
10 201	9 877	80.0	41	76	70	5	6	126	91	Montrose city, Montrose County	
1 819	1 734	88.0	18	7	18	-	3	39	33	Monument town, El Paso County	
422	418	97.2	1	1	1	-	-	1	1	Morrison town, Jefferson County	
434	423	74.3	-	3	2	2	-	4	4	Mountain View town, Jefferson County	
788	738	75.5	4	11	16	4	5	10	8	Mountain Village town, San Miguel County	
682	668	94.5	-	11	-	-	1	2	2	Mount Crested Butte town, Gunnison County	
603	574	90.4	-	15	1	-	-	13	13	Naturita town, Montrose County	
1 372	1 339	96.1	3	6	6	-	2	16	13	Nederland town, Boulder County	
1 748	1 721	86.7	3	9	7	-	-	8	7	New Castle town, Garfield County	
4 019	3 841	92.3	20	13	90	1	6	48	42	Niwot CDP, Boulder County	
25 176	23 031	72.9	432	184	949	34	40	506	375	Northglenn city	
25 165	23 020	72.9	432	184	949	34	40	506	375	Adams County (part)	
11	11	91.7	-	-	-	-	-	-	-	Weld County (part)	
344	302	55.0	13	2	11	1	-	15	11	North Washington CDP, Adams County	
414	404	92.2	-	7	-	-	-	3	3	Norwood town, San Miguel County	
707	676	92.1	-	8	1	-	-	22	21	Nucla town, Montrose County	
354	338	71.8	2	4	1	-	-	9	8	Nunn town, Weld County	
810	777	91.5	-	10	6	-	-	17	17	Oak Creek town, Routt County	
1 019	982	62.4	1	8	5	-	-	23	15	Olathe town, Montrose County	
304	290	74.6	2	10	-	-	-	2	-	Olney Springs town, Crowley County	
110	107	94.7	-	-	-	-	1	2	1	Ophir town, San Miguel County	
2 652	2 581	89.6	1	20	13	2	-	35	35	Orchard City town, Delta County	
5 893	5 737	88.9	12	37	20	7	19	61	56	Orchard Mesa CDP, Mesa County	
858	818	65.5	2	12	5	-	1	20	19	Ordway town, Crowley County	
518	516	96.6	-	1	-	-	-	1	1	Otis town, Washington County	
761	746	91.8	3	1	5	1	1	4	4	Ourray city, Ourray County	
268	256	77.6	3	3	3	-	-	3	1	Ovid town, Sedgwick County	
86	83	85.6	-	-	-	1	-	2	-	Padroni CDP, Logan County	
904	858	53.9	4	24	4	-	-	14	11	Pagosa Springs town, Archuleta County	
2 418	2 324	90.1	3	23	12	7	-	49	41	Palisade town, Mesa County	
2 073	1 998	91.7	1	31	11	1	1	30	28	Palmer Lake town, El Paso County	
42	42	100.0	-	-	-	-	-	-	-	Paoli town, Phillips County	
1 430	1 402	93.7	1	7	3	-	4	13	13	Paonia town, Delta County	
807	752	74.8	8	12	4	7	-	24	16	Parachute town, Garfield County	
22 192	21 084	89.5	227	81	396	7	21	376	322	Parker town, Douglas County	
203	199	87.7	-	-	-	-	-	4	4	Peeetz town, Logan County	
3 759	3 662	90.0	9	31	10	-	-	47	43	Penrose CDP, Fremont County	
1 145	1 121	95.0	-	3	13	-	2	6	5	Perry Park CDP, Douglas County	
703	688	77.8	-	1	7	1	1	5	5	Pierce town, Weld County	
99	93	75.0	-	-	6	-	-	-	-	Pitkin town, Gunnison County	
1 536	1 491	62.9	-	4	7	4	-	30	23	Platteville town, Weld County	
437	419	89.9	-	3	7	-	4	4	4	Poncha Springs town, Chaffee County	
2 988	2 900	93.2	14	13	15	4	4	38	35	Ponderosa Park CDP, Elbert County	
135	131	95.6	-	3	-	-	-	1	1	Pritchett town, Baca County	
57 055	52 202	51.1	2 199	622	623	39	170	1 200	822	Pueblo city, Pueblo County	
13 807	13 122	77.6	122	121	170	8	27	237	184	Pueblo West CDP, Pueblo County	
107	100	85.5	1	-	-	1	-	5	5	Ramah town, El Paso County	
1 987	1 921	91.7	9	21	8	-	1	27	26	Rangely town, Rio Blanco County	
84	84	92.3	-	-	-	-	-	-	-	Raymer town, Weld County	
110	104	36.0	-	1	-	-	-	5	1	Red Cliff town, Eagle County	
513	499	95.0	-	5	1	-	-	8	7	Red Feather Lakes CDP, Larimer County	
7 623	7 469	92.9	3	30	37	1	7	76	69	Redlands CDP, Mesa County	
199	189	92.2	-	2	4	-	1	3	2	Rico town, Dolores County	
679	644	90.3	-	13	2	-	-	20	15	Ridgway town, Ourray County	
5 681	5 532	81.5	15	33	18	3	1	79	68	Rifle city, Garfield County	
408	394	92.5	-	2	-	-	-	12	10	Rockvale town, Fremont County	
1 837	1 729	40.3	7	32	28	-	-	41	29	Rocky Ford city, Otero County	
86	77	20.5	1	1	1	-	-	6	4	Romeo town, Conejos County	
4 198	4 028	90.6	20	17	63	2	6	62	57	Roxborough Park CDP, Douglas County	
195	182	90.1	1	1	-	-	-	10	8	Rye town, Pueblo County	
379	356	61.6	-	6	1	-	2	14	10	Saguache town, Saguache County	
225	222	88.4	2	-	1	-	-	-	-	St. Mary's CDP, Clear Creek County	
4 912	4 753	86.4	3	62	20	-	6	68	48	Salida city, Chaffee County	
134	117	18.1	5	6	4	-	-	2	2	Salt Creek CDP, Pueblo County	
486	471	57.6	1	-	-	-	-	14	11	Sanford town, Conejos County	
83	65	8.8	1	8	-	1	1	7	4	San Luis town, Costilla County	
25	25	100.0	-	-	-	-	-	-	-	Sawpit town, San Miguel County	
26 082	20 535	68.8	3 046	187	889	157	75	1 193	1 112	Security-Widefield CDP, El Paso County	
202	193	91.5	-	-	9	-	-	-	-	Sedalia CDP, Douglas County	
186	179	93.7	2	-	4	-	-	1	1	Sedgwick town, Sedgwick County	
176	169	93.9	-	1	-	-	-	6	5	Seibert town, Kit Carson County	
529	517	86.6	1	2	2	-	-	7	7	Severance town, Weld County	
3 779	3 427	61.2	99	58	90	4	3	98	86	Sheridan city, Arapahoe County	
63	61	92.4	1	-	-	-	-	1	1	Sheridan Lake town, Kiowa County	
10 625	9 479	53.7	192	108	570	28	12	236	181	Sherrelwood CDP, Adams County	
1 493	1 453	83.5	1	18	-	-	4	17	13	Silt town, Garfield County	
502	482	94.1	1	14	-	-	-	5	4	Silver Cliff town, Custer County	
184	179	88.2	-	-	-	-	-	5	5	Silver Plume town, Clear Creek County	
2 445	2 293	71.7	32	15	23	9	10	63	25	Silverthorne town, Summit County	

Table 4. Race and Hispanic or Latino: 2000—Con.

[For information on confidentiality protection, nonsampling error, and definitions, see text]

State County Place	Total population	Race									Hispanic or Latino (of any race)
		One race						Two or more races			
		White	Black or African American	American Indian and Alaska Native	Asian	Native Hawaiian and Other Pacific Islander	Some other race	Number	Percent of total popu- lation	Two races exclud- ing Some other race, and three or more races	
PLACE—Con.											
Silverton town, San Juan County	531	517	-	4	-	2	4	4	0.8	-	41
Simla town, Elbert County	663	625	3	13	2	-	8	12	1.8	7	24
Snowmass Village town, Pitkin County	1 822	1 774	3	1	13	-	12	19	1.0	15	48
South Fork town, Rio Grande County	604	561	1	2	1	-	18	21	3.5	15	75
Southglenn CDP, Arapahoe County	43 520	41 172	345	175	796	24	376	632	1.5	458	1 758
Springfield town, Baca County	1 562	1 482	-	18	3	-	40	19	1.2	12	91
Starkville town, Las Animas County	128	92	-	5	-	-	19	12	9.4	-	82
Steamboat Springs city, Routt County	9 815	9 509	13	32	49	10	72	130	1.3	86	307
Sterling city, Logan County	11 360	10 309	85	90	47	9	636	184	1.6	92	1 613
Stonagate CDP, Douglas County	6 284	5 813	60	32	164	-	72	143	2.3	95	273
Strasburg CDP	1 402	1 338	18	8	3	1	10	24	1.7	15	40
Adams County (part)	771	740	6	5	1	-	6	13	1.7	8	15
Arapahoe County (part)	631	598	12	3	2	1	4	11	1.7	7	25
Stratmoor CDP, El Paso County	6 650	4 366	816	137	172	18	609	532	8.0	373	1 301
Stratton town, Kit Carson County	669	648	-	3	1	-	13	4	0.6	4	24
Sugar City town, Crowley County	279	248	-	10	3	-	9	9	3.2	8	39
Superior town	9 011	7 825	114	31	674	2	174	191	2.1	138	438
Boulder County (part)	9 008	7 822	114	31	674	2	174	191	2.1	138	438
Jefferson County (part)	3	3	-	-	-	-	-	-	-	-	-
Swink town, Otero County	696	618	3	7	6	-	50	12	1.7	9	143
Tabernash CDP, Grand County	165	159	2	1	1	-	1	1	0.6	1	3
Telluride town, San Miguel County	2 221	2 056	9	18	16	-	92	30	1.4	17	160
The Pinery CDP, Douglas County	7 253	7 014	25	28	68	6	32	80	1.1	64	228
Thornton city	82 384	68 137	1 206	924	2 063	87	7 380	2 587	3.1	1 380	17 583
Adams County (part)	82 384	68 137	1 206	924	2 063	87	7 380	2 587	3.1	1 380	17 583
Weld County (part)	-	-	-	-	-	-	-	-	(X)	-	-
Timnath town, Larimer County	223	205	-	7	-	-	1	10	4.5	9	18
Todd Creek CDP, Adams County	1 299	1 220	10	1	10	1	41	16	1.2	6	93
Towaoc CDP, Montezuma County	1 097	31	1	1 036	-	-	5	24	2.2	19	27
Trinidad city, Las Animas County	9 078	7 260	49	274	39	13	1 100	343	3.8	100	4 364
Twin Lakes CDP, Adams County	6 301	4 853	49	93	216	13	857	220	3.5	85	3 108
Two Buttes town, Baca County	67	67	-	-	-	-	-	-	-	-	1
Vail town, Eagle County	4 531	4 265	13	22	75	4	65	87	1.9	42	281
Victor city, Teller County	445	416	1	10	1	-	9	8	1.8	6	29
Vilas town, Baca County	110	103	-	4	-	-	-	3	2.7	3	15
Vona town, Kit Carson County	95	86	-	-	-	-	8	1	1.1	-	9
Walden town, Jackson County	734	707	1	10	1	-	6	9	1.2	8	51
Walsenburg city, Huerfano County	4 182	3 136	200	140	17	3	521	165	3.9	77	2 131
Walsh town, Baca County	723	638	-	10	1	-	47	27	3.7	18	107
Ward town, Boulder County	169	167	-	-	-	-	-	2	1.2	2	-
Welby CDP, Adams County	12 973	9 271	205	228	153	15	2 507	594	4.6	229	4 792
Wellington town, Larimer County	2 672	2 335	7	28	18	2	220	62	2.3	44	324
Westcliffe town, Custer County	417	398	-	8	1	-	-	10	2.4	7	9
Westcreek CDP, Douglas County	105	101	1	-	-	-	2	1	1.0	1	2
Westminster city	100 940	84 983	1 237	745	5 534	77	5 575	2 789	2.8	1 609	15 369
Adams County (part)	57 419	46 725	800	472	3 357	46	4 217	1 802	3.1	937	11 094
Jefferson County (part)	43 521	38 258	437	273	2 177	31	1 358	987	2.3	672	4 275
West Pleasant View CDP, Jefferson County	3 932	3 596	51	39	19	1	99	127	3.2	81	323
Wheat Ridge city, Jefferson County	32 913	29 361	275	309	450	38	1 642	838	2.5	510	4 434
Wiggins town, Morgan County	838	688	10	19	-	-	108	13	1.6	-	210
Wiley town, Prowers County	483	419	1	3	1	-	51	8	1.7	2	94
Williamsburg town, Fremont County	714	665	1	10	2	-	9	27	3.8	25	41
Windsor town	9 896	9 080	45	73	51	6	422	219	2.2	131	1 039
Larimer County (part)	284	277	3	-	-	-	2	2	0.7	1	7
Weld County (part)	9 612	8 803	42	73	51	6	420	217	2.3	130	1 032
Winter Park town, Grand County	662	639	1	4	6	-	3	9	1.4	7	9
Woodland Park city, Teller County	6 515	6 182	34	47	57	-	53	142	2.2	110	225
Woodmoor CDP, El Paso County	7 177	6 808	53	24	118	2	44	128	1.8	105	201
Wray city, Yuma County	2 187	2 065	2	6	2	-	76	36	1.6	29	219
Yampa town, Routt County	443	427	1	5	-	1	4	5	1.1	5	20
Yuma city, Yuma County	3 285	3 002	3	10	1	2	232	35	1.1	12	771

Table 4. **Race and Hispanic or Latino: 2000—Con.**

[For information on confidentiality protection, nonsampling error, and definitions, see text]

Not Hispanic or Latino										State County Place	
Total	One race						Two or more races		Total		Two races excluding Some other race, and three or more races
	White		Black or African American	American Indian and Alaska Native	Asian	Native Hawaiian and Other Pacific Islander	Some other race	Total			
	Number	Percent of total popu- lation									
PLACE—Con.											
490	484	91.1	-	2	-	2	1	1	1	-	Silverton town, San Juan County
639	617	93.1	3	7	2	-	1	9	7	7	Simla town, Elbert County
1 774	1 734	95.2	3	1	13	-	5	18	14	14	Snowmass Village town, Pitkin County
529	512	84.8	1	2	1	-	-	13	9	9	South Fork town, Rio Grande County
41 762	39 972	91.8	331	152	783	21	30	473	402	402	Southglenn CDP, Arapahoe County
1 471	1 440	92.2	-	16	3	-	-	12	11	11	Springfield town, Baca County
46	32	25.0	-	4	-	-	-	10	-	10	Starkville town, Las Animas County
9 508	9 298	94.7	11	28	48	10	8	105	83	83	Steamboat Springs city, Routt County
9 747	9 463	83.3	83	54	43	7	2	95	81	81	Sterling city, Logan County
6 011	5 654	90.0	59	27	163	-	4	104	87	87	Stonegate CDP, Douglas County
1 362	1 313	93.7	17	7	3	1	3	18	14	14	Strasburg CDP
756	732	94.9	6	5	1	-	3	9	7	7	Adams County (part)
606	581	92.1	11	2	2	1	-	9	7	7	Arapahoe County (part)
5 349	3 922	59.0	779	100	167	17	15	349	313	313	Stratmoor CDP, El Paso County
645	638	95.4	-	3	1	-	-	3	3	3	Stratton town, Kit Carson County
240	223	79.9	-	6	3	-	-	8	8	8	Sugar City town, Crowley County
8 573	7 592	84.3	107	24	661	1	19	169	133	133	Superior town
8 570	7 589	84.2	107	24	661	1	19	169	133	133	Boulder County (part)
3	3	100.0	-	-	-	-	-	-	-	-	Jefferson County (part)
553	531	76.3	2	6	6	-	-	8	8	8	Swink town, Otero County
162	157	95.2	2	1	1	-	-	1	1	1	Tabernash CDP, Grand County
2 061	1 990	89.6	4	17	16	-	10	24	16	16	Telluride town, San Miguel County
7 025	6 843	94.3	25	20	68	6	5	58	56	56	The Pinery CDP, Douglas County
64 801	59 635	72.4	1 106	560	2 013	64	78	1 345	1 064	1 064	Thornton city
64 801	59 635	72.4	1 106	560	2 013	64	78	1 345	1 064	1 064	Adams County (part)
-	-	(X)	-	-	-	-	-	-	-	-	Weld County (part)
205	195	87.4	-	7	-	-	-	3	3	3	Timnath town, Larimer County
1 206	1 179	90.8	10	1	10	-	-	6	5	5	Todd Creek CDP, Adams County
1 070	26	2.4	1	1 022	-	-	-	21	19	19	Towaoc CDP, Montezuma County
4 714	4 393	48.4	43	117	37	5	8	111	53	53	Trinidad city, Las Animas County
3 193	2 851	45.2	34	29	203	7	5	64	58	58	Twin Lakes CDP, Adams County
66	66	98.5	-	-	-	-	-	-	-	-	Two Buttes town, Baca County
4 250	4 066	89.7	13	18	73	4	7	69	40	40	Vail town, Eagle County
416	398	89.4	-	10	1	-	-	7	6	6	Victor city, Teller County
95	90	81.8	-	2	-	-	-	3	3	3	Vilas town, Baca County
86	86	90.5	-	-	-	-	-	-	-	-	Vona town, Kit Carson County
683	667	90.9	-	8	1	-	-	7	7	7	Walden town, Jackson County
2 051	1 706	40.8	196	56	15	2	8	68	50	50	Walsenburg city, Huerfano County
616	591	81.7	-	7	1	-	-	17	16	16	Walsh town, Baca County
169	167	98.8	-	-	-	-	-	2	2	2	Ward town, Boulder County
8 181	7 464	57.5	193	109	147	11	18	239	177	177	Welby CDP, Adams County
2 348	2 256	84.4	7	18	18	2	4	43	42	42	Wellington town, Larimer County
408	390	93.5	-	7	1	-	-	10	7	7	Westcliffe town, Custer County
103	101	96.2	1	-	-	-	-	1	1	1	Westcreek CDP, Douglas County
85 571	76 637	75.9	1 149	466	5 479	53	71	1 716	1 307	1 307	Westminster city
46 325	40 854	71.2	738	287	3 322	30	43	1 051	755	755	Adams County (part)
39 246	35 783	82.2	411	179	2 157	23	28	665	552	552	Jefferson County (part)
3 609	3 416	86.9	49	31	19	1	1	92	74	74	West Pleasant View CDP, Jefferson County
28 479	27 016	82.1	255	216	435	28	37	492	392	392	Wheat Ridge city, Jefferson County
628	613	73.2	5	10	-	-	-	-	-	-	Wiggins town, Morgan County
389	384	79.5	1	2	1	-	-	1	-	1	Wiley town, Prowers County
673	640	89.6	1	6	2	-	-	24	23	23	Williamsburg town, Fremont County
8 857	8 612	87.0	28	43	48	6	10	110	103	103	Windsor town
277	273	96.1	3	-	-	-	-	1	1	1	Larimer County (part)
8 580	8 339	86.8	25	43	48	6	10	109	102	102	Weld County (part)
653	633	95.6	1	4	6	-	-	9	7	7	Winter Park town, Grand County
6 290	6 057	93.0	32	38	53	-	16	94	87	87	Woodland Park city, Teller County
6 976	6 676	93.0	53	19	116	1	6	105	96	96	Woodmoor CDP, El Paso County
1 968	1 939	88.7	1	2	2	-	-	24	23	23	Wray city, Yuma County
423	413	93.2	1	4	-	1	-	4	4	4	Yampa town, Routt County
2 514	2 486	75.7	3	9	1	2	-	13	12	12	Yuma city, Yuma County

Table 5. Population for Selected Categories of Race: 2000

[For information on confidentiality protection, nonsampling error, and definitions, see text]

State County County Subdivision Place	Selected combinations of two races				Race alone or in combination with one or more other races					
	White; Black or African American	White; American Indian and Alaska Native	White; Asian	Black or African American; American Indian and Alaska Native	White	Black or African American	American Indian and Alaska Native	Asian	Native Hawaiian and Other Pacific Islander	Some other race
The State	13 426	24 795	16 234	2 486	3 665 638	190 717	79 689	120 779	10 153	364 846
Adams County	1 139	2 380	1 283	156	292 212	12 848	7 707	13 965	989	49 556
Brighton CCD	46	167	63	8	25 281	399	619	441	45	4 495
Brighton city (part)	32	112	50	6	16 524	276	490	302	27	3 831
Broomfield city (part)	-	-	-	-	60	-	-	-	-	13
Commerce City city (part)	-	1	1	-	459	-	5	4	-	71
Thornton city (part)	-	4	-	-	200	8	5	-	-	16
Todd Creek CDP	4	1	-	-	1 234	16	3	11	1	51
Westminster city (part)	-	2	-	-	400	7	8	11	-	15
Commerce City CCD	77	265	77	18	19 648	706	931	316	37	7 621
Commerce City city (part)	64	181	63	16	14 094	557	634	218	23	5 879
Derby CDP	12	71	12	1	4 669	123	271	85	13	1 585
North Washington CDP (part)	-	7	2	1	411	17	12	10	1	73
Thornton city (part)	-	-	-	-	-	-	-	-	-	-
East Adams CCD	7	45	14	-	5 464	38	83	34	9	123
Aurora city (part)	-	2	-	-	125	-	3	-	-	3
Bennett town (part)	5	18	6	-	1 953	15	34	12	6	44
Strasburg CDP (part)	-	6	2	-	752	6	12	3	-	11
North Aurora CCD	368	229	121	71	24 935	7 099	922	1 356	172	7 862
Aurora city (part)	367	225	120	71	24 819	7 093	917	1 346	172	7 855
West Adams CCD	641	1 674	1 008	59	216 884	4 606	5 152	11 818	726	29 455
Arvada city (part)	4	17	13	-	2 371	34	58	234	7	240
Berkley CDP	17	89	25	-	8 196	141	288	574	36	1 949
Brighton city (part)	-	-	-	-	-	-	-	-	-	-
Broomfield city (part)	21	77	82	4	13 486	151	207	910	40	829
Commerce City city (part)	-	-	-	-	-	-	-	-	-	-
Federal Heights city	52	74	44	1	10 000	243	261	807	37	1 109
Northglenn city (part)	75	189	117	10	27 051	616	617	1 166	84	3 030
North Washington CDP (part)	-	-	-	-	45	-	-	5	-	5
Sherrelwood CDP	28	109	56	1	13 328	270	374	698	71	3 651
Thornton city (part)	220	573	311	20	70 264	1 568	1 667	2 554	220	8 642
Twin Lakes CDP	14	37	17	-	5 056	73	145	245	21	1 000
Welby CDP	47	107	35	2	9 771	288	391	220	35	2 894
Westminster city (part)	132	333	237	19	47 809	1 034	946	3 829	160	5 104
Alamosa County	33	142	36	5	11 170	194	571	189	46	3 430
Alamosa CCD	31	132	36	5	10 212	174	545	175	41	3 286
Alamosa city	25	55	26	3	5 744	144	265	120	36	1 996
Alamosa East CDP	3	9	7	-	978	10	73	21	1	530
Mosca-Hooper CCD	2	10	-	-	958	20	26	14	5	144
Hooper town	-	5	-	-	105	-	9	-	-	14
Arapahoe County	2 653	2 211	2 506	493	402 871	42 379	6 948	23 192	1 354	27 851
East Arapahoe CCD	20	73	16	1	7 171	176	146	85	19	205
Aurora city (part)	2	8	4	-	331	59	11	18	1	22
Bennett town (part)	-	-	-	-	-	-	-	-	-	-
Byers CDP	2	13	-	-	1 204	2	25	-	1	23
Deer Trail town	3	-	6	-	585	5	1	11	-	5
Strasburg CDP (part)	-	4	2	-	605	12	8	7	2	8
South Aurora CCD	2 278	1 282	1 816	445	225 943	39 140	4 531	17 892	1 080	22 047
Aurora city (part)	1 943	1 089	1 321	405	174 392	34 367	3 928	13 198	877	19 422
Foxfield town	1	4	4	1	712	25	5	17	-	4
Glendale city	17	18	29	2	3 316	481	79	336	14	598
Southwest Arapahoe CCD	355	856	674	47	169 757	3 063	2 271	5 215	255	5 599
Aurora city (part)	-	-	-	-	62	-	-	3	-	-
Bow Mar town (part)	1	7	-	-	602	1	7	4	-	1
Castlewood CDP	40	54	86	3	24 263	341	132	850	25	310
Cherry Hills Village city	6	3	42	-	5 785	50	12	135	1	46
Columbine CDP (part)	-	4	5	-	1 679	10	8	31	-	4
Columbine Valley town	-	2	8	-	1 106	4	4	27	2	1
Englewood city	91	244	97	9	28 564	604	719	738	54	1 889
Greenwood Village city	19	30	45	3	10 524	152	59	337	18	125
Littleton city (part)	83	210	132	15	37 582	602	554	857	75	1 345
Sheridan city	20	71	16	5	4 538	140	215	126	9	838
Southglenn CDP	70	165	163	1	41 765	457	370	995	46	558
Archuleta County	16	85	7	-	8 993	55	234	40	6	833
Arboles CCD	1	30	-	-	725	2	58	1	4	110
Arboles CDP	1	23	-	-	191	1	27	-	-	47
Pagosa Springs CCD	15	55	7	-	8 268	53	176	39	2	723
Pagosa Springs town	5	4	1	-	1 243	13	44	7	-	345
Baca County	3	61	1	-	4 313	5	116	9	4	151
Campo CCD	1	3	-	-	438	1	12	1	-	1
Campo town	1	1	-	-	145	1	6	-	-	-
Pritchett CCD	-	6	1	-	347	-	10	1	-	-
Pritchett town	-	1	-	-	134	-	4	-	-	-
Springfield CCD	1	28	-	-	2 126	2	59	4	4	69
Springfield town	-	12	-	-	1 500	-	31	3	-	47
Vilas town	-	3	-	-	106	-	7	-	-	-
Walsh CCD	1	24	-	-	1 402	2	35	3	-	81
Two Buttes town	-	-	-	-	67	-	-	-	-	-
Walsh town	-	18	-	-	664	-	28	2	-	56
Bent County	11	55	9	1	4 977	232	207	53	-	764
Las Animas CCD	9	39	8	1	3 871	228	176	41	-	630
Las Animas city	9	20	8	1	2 199	36	113	29	-	535
McClave CCD	2	11	1	-	852	4	12	10	-	113
Purgatoire Valley CCD	-	5	-	-	254	-	19	2	-	21
Boulder County	567	1 295	1 445	45	263 618	3 484	3 451	10 887	459	16 106
Bald Mountain CCD	10	50	56	-	11 159	52	109	184	10	152
Boulder city (part)	1	-	4	-	291	1	-	10	-	11
Coal Creek CDP (part)	-	3	-	-	719	2	10	5	-	19
Eldora CDP	-	-	-	-	170	3	3	3	3	-

Table 5. Population for Selected Categories of Race: 2000—Con.

[For information on confidentiality protection, nonsampling error, and definitions, see text]

State County County Subdivision Place	Selected combinations of two races				Race alone or in combination with one or more other races					
	White; Black or African American	White; American Indian and Alaska Native	White; Asian	Black or African American; American Indian and Alaska Native	White	Black or African American	American Indian and Alaska Native	Asian	Native Hawaiian and Other Pacific Islander	Some other race
Boulder County—Con.										
Bald Mountain CCD—Con.										
Gold Hill CDP	-	1	-	-	189	1	8	4	-	10
Jamestown town	-	1	1	-	202	-	1	3	1	-
Nederland town	1	8	1	-	1 369	6	16	8	-	15
Ward town	-	-	-	-	169	2	-	-	-	-
Boulder CCD	256	448	745	26	103 988	1 753	1 121	5 271	176	4 453
Boulder city (part)	219	367	651	23	85 331	1 513	952	4 670	149	4 118
Eldorado Springs CDP	-	-	2	-	537	4	1	13	3	10
Gunbarrel CDP (part)	20	28	37	2	8 035	156	68	291	17	127
Lafayette city (part)	-	-	-	1	265	2	2	15	-	1
Louisville city (part)	1	-	1	-	316	7	-	23	-	7
Superior town (part)	3	2	5	-	604	9	8	45	1	37
Lafayette-Louisville CCD	189	413	383	17	72 106	1 059	962	3 587	151	3 383
Broomfield city (part)	37	130	84	1	19 748	294	292	925	40	688
Erie town (part)	9	25	25	-	3 972	34	36	192	12	135
Lafayette city (part)	57	120	87	12	20 103	315	331	893	49	1 860
Louisville city (part)	53	99	100	1	17 285	238	211	767	36	419
Superior town (part)	23	24	64	2	7 396	142	56	712	4	195
Longmont CCD	112	381	260	2	75 409	612	1 250	1 838	122	8 104
Boulder city (part)	-	-	-	-	34	-	-	-	-	-
Gunbarrel CDP (part)	2	2	6	-	860	7	8	25	-	5
Longmont city (part)	96	331	217	1	61 626	541	1 114	1 575	103	7 736
Lyons town	-	6	7	-	1 486	8	21	19	1	73
Niwot CDP	7	8	15	-	3 986	34	26	112	6	63
Upper St. Vrain CCD	-	3	1	-	956	8	9	7	-	14
Allenspark CDP	-	3	1	-	484	3	8	6	-	5
Chaffee County	12	128	15	1	15 030	274	316	97	11	796
Buena Vista CCD	2	56	2	-	6 283	252	126	39	8	486
Buena Vista town	2	12	-	-	2 157	4	26	6	-	34
Salida CCD	10	72	13	1	8 747	22	190	58	3	310
Poncha Springs town	-	2	2	-	447	-	5	10	1	7
Salida city	4	41	9	1	5 207	12	129	36	1	243
Cheyenne County	-	7	-	-	2 086	11	24	3	-	121
Cheyenne Wells CCD	-	4	-	-	1 511	10	18	2	-	89
Cheyenne Wells town	-	4	-	-	926	10	12	1	-	66
Kit Carson CCD	-	3	-	-	575	1	6	1	-	32
Kit Carson town	-	-	-	-	236	-	-	-	-	19
Clear Creek County	11	47	22	-	9 090	39	122	59	6	123
Georgetown CCD	3	21	2	-	2 563	8	56	10	3	50
Downieville-Lawson-Dumont CDP	-	1	-	-	343	-	7	-	-	18
Empire town	3	3	-	-	342	4	15	2	-	1
Georgetown town	-	10	1	-	1 058	2	21	4	3	17
Silver Plume town	-	5	-	-	196	-	5	-	-	7
Idaho Springs CCD	8	26	20	-	6 527	31	66	49	3	73
Idaho Springs city	3	7	11	-	1 816	17	30	20	1	36
St. Mary's CDP	-	-	-	-	238	2	-	1	-	10
Conejos County	3	52	6	1	6 389	29	218	29	11	2 039
Antonito CCD	-	5	1	-	1 440	12	54	8	-	574
Antonito town	-	3	-	-	556	2	36	4	-	299
Conejos West CCD	-	5	3	-	442	-	20	7	6	156
La Jara CCD	3	23	-	1	2 847	8	88	6	1	913
La Jara town	1	5	-	-	614	2	30	-	-	255
Sanford town	-	12	-	-	673	1	18	1	-	170
Manassa CCD	-	19	2	-	1 660	9	56	8	4	396
Manassa town	-	13	-	-	874	8	38	4	4	157
Romeo town	-	4	1	-	242	1	11	3	-	144
Costilla County	8	41	9	2	2 398	43	150	50	13	1 202
Blanca CCD	2	17	8	2	1 083	18	54	43	7	502
Blanca town	-	1	2	-	216	4	6	13	-	160
Fort Garland CDP	-	2	4	-	245	3	18	9	4	175
San Luis CCD	6	24	1	-	1 315	25	96	7	6	700
San Luis town	4	3	-	-	497	8	23	-	4	262
Crowley County	2	53	7	1	4 675	392	200	53	1	300
Ordway CCD	2	50	2	1	4 232	391	181	45	1	277
Crowley town	-	-	1	-	156	3	5	1	-	24
Olney Springs town	-	-	-	-	328	2	10	-	-	59
Ordway town	1	22	-	1	1 090	7	54	6	-	125
Sugar City CCD	-	3	5	-	443	1	19	8	-	23
Sugar City town	-	3	5	-	257	-	13	8	-	10
Custer County	3	32	3	-	3 411	20	74	21	-	40
Westcliffe CCD	3	32	3	-	3 411	20	74	21	-	40
Silver Cliff town	1	3	-	-	494	2	17	-	-	4
Westcliffe town	-	7	-	-	405	-	15	4	-	3
Delta County	23	230	41	-	26 177	178	471	149	12	1 380
Cedaredge CCD	6	94	12	-	7 460	12	153	50	6	146
Cedaredge town	1	26	3	-	1 824	3	37	15	3	21
Orchard City town (part)	1	30	4	-	2 776	3	63	21	2	78
Delta CCD	10	57	20	-	10 255	152	182	64	3	1 041
Delta city	4	42	13	-	5 661	20	105	39	3	722
Hotchkiss CCD	6	44	3	-	4 483	9	80	18	1	136
Crawford town	-	4	1	-	360	-	4	1	-	7
Hotchkiss town	-	8	-	-	917	-	20	5	-	43
Orchard City town (part)	-	-	-	-	-	-	-	-	-	-
Paonia CCD	1	35	6	-	3 979	5	56	17	2	57
Paonia town	-	11	1	-	1 459	1	21	7	-	29

Table 5. Population for Selected Categories of Race: 2000—Con.

[For information on confidentiality protection, nonsampling error, and definitions, see text]

State County County Subdivision Place	Selected combinations of two races				Race alone or in combination with one or more other races						
	White; Black or African American	White; American Indian and Alaska Native	White; Asian	Black or African American; American Indian and Alaska Native	White	Black or African American	American Indian and Alaska Native	Asian	Native Hawaiian and Other Pacific Islander	Some other race	
Denver County	2 372	2 451	1 731	803	378 715	67 375	12 187	19 015	1 350	98 235	
Denver CCD	2 372	2 451	1 731	803	378 715	67 375	12 187	19 015	1 350	98 235	
Denver city	2 372	2 451	1 731	803	378 715	67 375	12 187	19 015	1 350	98 235	
Dolores County	4	9	-	1	1 785	6	48	9	4	24	
Dove Creek CCD	2	8	-	-	1 555	3	40	2	4	16	
Dove Creek town	-	6	-	-	682	-	20	2	-	6	
Rico CCD	2	1	-	1	230	3	8	7	-	8	
Rico town	-	1	-	1	192	1	8	4	-	3	
Douglas County	391	583	915	22	166 139	2 246	1 447	5 593	319	3 570	
Castle Rock CCD	37	111	64	-	19 834	136	249	291	26	356	
Castle Rock town (part)	32	75	58	-	13 236	98	180	236	19	283	
Larkspur town	-	-	-	-	230	-	4	-	-	3	
Perry Park CDP	-	4	1	-	1 159	-	7	14	4	5	
Parker CCD	149	192	310	4	55 617	627	488	1 213	99	1 169	
Aurora city (part)	-	-	-	-	-	-	-	-	-	-	
Castle Rock town (part)	9	19	31	-	5 053	28	46	86	13	149	
Cottonwood CDP	4	1	3	-	870	15	9	13	1	39	
Franktown CDP	-	1	-	-	98	-	1	-	-	1	
Grand View Estates CDP	5	4	4	-	673	12	6	8	-	5	
Meridian CDP	4	7	-	-	172	8	8	2	1	10	
Parker town	88	84	144	4	22 321	349	212	588	38	626	
Stonegate CDP	16	9	50	-	5 950	86	44	230	9	125	
The Pinery CDP	10	29	17	-	7 089	38	63	90	12	48	
Sedalia CCD	205	280	541	18	90 688	1 483	710	4 089	194	2 045	
Acres Green CDP	5	15	19	1	3 044	29	41	92	8	71	
Carriage Club CDP	-	-	7	-	907	26	-	61	-	23	
Castle Pines CDP	7	11	20	-	5 768	62	39	100	1	55	
Castle Rock town (part)	1	16	2	-	1 089	21	21	19	4	79	
Heritage Hills CDP	7	2	6	-	614	29	4	23	-	9	
Highlands Ranch CDP	173	196	435	15	65 680	1 183	496	3 446	154	1 516	
Littleton city (part)	-	-	-	-	63	-	-	-	-	-	
Lone Tree city	5	7	19	2	4 537	86	25	202	8	104	
Louviers CDP	-	-	4	-	234	-	1	6	-	1	
Roxborough Park CDP	4	19	22	-	4 257	32	41	89	13	106	
Sedalia CDP	-	-	-	-	198	-	-	9	-	4	
Westcreek CDP	-	1	-	-	102	1	1	-	-	2	
Eagle County	20	111	72	3	36 308	189	431	446	48	5 060	
Basalt CCD	5	23	13	-	6 718	26	51	92	8	644	
Basalt town (part)	1	4	1	-	1 793	11	17	33	4	117	
El Jebel CDP	4	16	10	-	4 022	13	28	55	2	457	
Eagle-Gypsum CCD	-	29	18	-	9 707	36	166	59	7	2 148	
Eagle town	-	8	8	-	2 711	13	28	23	4	317	
Edwards CDP (part)	-	2	1	-	1 182	11	14	10	-	995	
Gypsum town	-	8	5	-	3 038	6	59	13	3	607	
Minturn-Red Cliff CCD	15	59	41	3	19 883	127	214	295	33	2 268	
Avon town	2	12	8	1	4 200	48	55	68	3	1 364	
Eagle-Vail CDP	1	14	2	-	2 816	9	26	26	11	63	
Edwards CDP (part)	4	14	13	2	5 737	30	41	72	4	286	
Minturn town	1	1	-	-	903	4	33	1	5	137	
Red Cliff town	-	2	-	-	189	2	4	-	1	100	
Vail town	5	14	17	-	4 347	19	38	99	8	112	
Elbert County	31	140	51	-	19 257	170	284	142	34	356	
Agate CCD	-	11	2	-	444	-	18	2	-	13	
Elizabeth CCD	29	122	45	-	17 434	165	239	134	34	312	
Elizabeth town	4	2	3	-	1 367	6	16	7	1	60	
Kiowa town	-	7	-	-	565	2	13	1	-	17	
Ponderosa Park CDP	8	16	11	-	3 022	25	31	27	11	52	
Simla CCD	2	7	4	-	1 379	5	27	6	-	31	
Simla town	2	1	4	-	635	5	16	6	-	13	
El Paso County	3 303	3 693	3 378	599	436 548	39 993	10 493	18 559	2 546	30 948	
Black Forest-Peyton CCD	70	217	163	6	36 465	479	484	610	67	548	
Black Forest CDP	21	76	46	3	12 813	159	183	155	22	178	
Calhan town	-	13	1	-	886	1	17	7	-	4	
Colorado Springs city (part)	1	-	3	-	795	17	-	25	-	8	
Gleneagle CDP	8	11	31	1	4 065	63	18	117	4	51	
Monument town (part)	2	-	3	-	406	4	8	11	-	12	
Ramah town	1	2	-	-	106	2	9	-	3	9	
Woodmoor CDP (part)	13	34	36	-	6 928	76	66	169	15	67	
Cheyenne Mountain CCD	25	70	40	3	8 029	256	131	320	15	150	
Colorado Springs city (part)	18	50	35	2	6 640	235	90	303	9	99	
Colorado Springs CCD	2 293	2 394	2 277	434	293 688	28 408	7 121	13 328	1 585	23 341	
Cimarron Hills CDP (part)	-	3	-	-	95	7	5	1	-	4	
Colorado Springs city (part)	2 189	2 265	2 189	413	285 490	27 223	6 745	12 940	1 516	22 341	
Fountain city (part)	8	7	7	2	544	115	13	32	6	84	
Security-Widefield CDP (part)	-	4	-	-	100	6	8	5	-	21	
Stratmoor CDP (part)	85	100	74	19	4 796	1 007	309	298	56	781	
Elsmere CCD	239	258	263	34	23 887	2 144	592	1 319	137	1 369	
Cimarron Hills CDP (part)	173	154	131	27	12 504	1 489	350	622	102	856	
Colorado Springs city (part)	61	47	124	7	8 528	612	134	662	34	390	
Fountain CCD	535	468	470	98	42 805	7 536	1 413	2 281	632	4 374	
Colorado Springs city (part)	-	-	-	-	-	-	-	-	-	-	
Fort Carson CDP	108	73	53	8	7 007	2 320	296	341	133	1 009	
Fountain city (part)	147	131	108	29	11 515	1 498	438	464	151	1 213	
Security-Widefield CDP (part)	280	243	302	60	23 364	3 685	647	1 449	345	2 104	
Stratmoor CDP (part)	-	-	-	-	-	-	-	-	-	-	
Monument CCD	70	129	119	11	17 885	632	348	497	65	539	
Air Force Academy CDP	44	33	87	1	6 529	514	108	336	38	306	
Colorado Springs city (part)	1	6	4	-	698	4	17	9	-	25	
Manitou Springs city (part)	9	38	17	1	4 563	39	92	79	13	84	
Monument town (part)	13	7	5	-	1 455	32	33	22	2	43	
Palmer Lake town	-	17	-	8	2 103	10	57	15	4	23	

Table 5. Population for Selected Categories of Race: 2000—Con.

[For information on confidentiality protection, nonsampling error, and definitions, see text]

State County County Subdivision Place	Selected combinations of two races				Race alone or in combination with one or more other races					
	White; Black or African American	White; American Indian and Alaska Native	White; Asian	Black or African American; American Indian and Alaska Native	White	Black or African American	American Indian and Alaska Native	Asian	Native Hawaiian and Other Pacific Islander	Some other race
El Paso County—Con.										
Monument CCD—Con.										
Woodmoor CDP (part)	-	-	-	-	-	-	-	-	-	-
Pikes Peak CCD	1	31	5	2	3 650	23	78	25	7	77
Cascade-Chipita Park CDP	-	14	-	1	1 643	11	29	8	4	36
Colorado Springs city (part)	-	2	1	-	488	6	13	6	-	7
Green Mountain Falls town (part)	1	3	4	-	697	2	14	9	1	19
Manitou Springs city (part)	-	6	-	-	221	-	7	1	-	1
Southeastern El Paso CCD	70	126	41	11	10 139	515	326	179	38	550
Colorado Springs city (part)	-	1	-	-	23	-	1	-	-	2
Fountain city (part)	-	-	-	-	45	-	-	-	-	-
Fremont County	49	460	47	5	42 099	2 560	1 215	313	61	798
Canon City CCD	33	280	33	2	26 809	1 287	655	190	49	476
Brookside town	-	4	-	-	217	-	6	-	-	3
Canon City city	27	183	28	1	14 675	277	356	117	18	308
Florence city (part)	-	-	-	-	-	-	-	-	-	-
Lincoln Park CDP	3	34	4	-	3 793	17	79	20	16	71
Williamsburg town (part)	-	-	-	-	4	-	-	-	-	-
Cotopaxi CCD	2	57	2	-	3 097	11	85	12	-	23
Florence CCD	14	76	9	1	7 702	1 250	389	88	10	215
Coal Creek town	-	8	1	-	297	3	9	2	-	3
Florence city (part)	10	28	3	1	3 480	31	81	23	7	144
Rockvale town	-	10	-	-	415	1	12	1	-	9
Williamsburg town (part)	2	18	4	-	688	4	28	6	-	12
Penrose-Portland CCD	-	47	3	2	4 491	12	86	23	2	84
Penrose CDP	-	42	3	1	3 937	10	80	19	2	84
Garfield County	68	226	72	4	40 135	309	582	309	66	3 249
Glenwood Springs CCD	32	87	40	2	18 689	136	228	202	33	1 895
Carbondale town	4	20	12	-	4 465	47	51	62	6	677
Glenwood Springs city	10	33	19	-	7 137	35	93	94	11	525
Grand Valley CCD	9	46	8	-	4 868	35	96	23	14	181
Battlement Mesa CDP	7	26	4	-	3 376	24	53	10	4	91
Parachute town	2	20	1	-	914	10	36	5	7	74
New Castle CCD	6	28	5	1	7 067	28	94	27	5	395
New Castle town	1	5	1	-	1 891	9	17	11	3	73
Silt town	2	9	-	1	1 583	7	34	-	1	142
Rifle CCD	21	65	19	1	9 511	110	164	57	14	778
Rifle city	15	41	14	1	6 355	49	98	37	9	400
Gilpin County	7	49	5	1	4 573	35	94	42	11	97
Central City CCD	7	49	5	1	4 573	35	94	42	11	97
Black Hawk city	4	2	-	-	106	8	3	-	-	7
Central City city	1	3	-	-	480	3	12	7	7	16
Coal Creek CDP (part)	-	4	-	-	178	-	5	2	-	-
Grand County	13	43	25	-	11 979	76	103	114	14	304
Granby CCD	8	28	23	-	9 229	68	75	106	7	135
Fraser town	-	7	5	-	872	8	15	15	2	12
Granby town	-	2	4	-	1 476	7	6	19	1	24
Grand Lake town	-	2	1	-	435	3	7	4	-	4
Hot Sulphur Springs town (part)	-	1	-	-	497	2	11	1	-	13
Tabernash CDP	-	-	1	-	160	2	1	2	-	1
Winter Park town	-	6	1	-	648	1	10	7	-	5
Kremmling CCD	5	15	2	-	2 750	8	28	8	7	169
Hot Sulphur Springs town (part)	-	-	-	-	1	-	-	-	-	-
Kremmling town	3	6	2	-	1 502	6	12	6	4	86
Gunnison County	26	87	30	1	13 498	95	197	110	12	288
Crested Butte CCD	4	14	3	1	3 470	11	43	17	1	24
Crested Butte town	-	5	2	-	1 493	4	19	13	-	7
Mount Crested Butte town	-	2	-	-	694	-	13	-	-	6
Gunnison CCD	22	60	22	-	9 208	83	131	82	10	237
Gunnison city	14	46	16	-	5 189	56	95	51	9	151
Pitkin town	-	-	-	-	116	-	-	6	-	9
Sapinero CCD	-	12	4	-	357	-	16	6	-	14
Somerset CCD	-	1	1	-	463	1	7	5	1	13
Marble town	-	-	-	-	104	-	-	-	-	1
Hinsdale County	1	2	-	-	773	1	14	2	-	4
Lake City CCD	1	2	-	-	773	1	14	2	-	4
Lake City town	-	2	-	-	370	-	4	2	-	1
Huerfano County	13	122	7	1	6 632	238	361	43	10	883
Gardner CCD	1	8	2	-	470	6	42	3	1	100
La Veta CCD	1	33	-	-	1 535	4	50	9	-	47
La Veta town	-	20	-	-	885	2	29	9	-	32
Walsenburg CCD	11	81	5	1	4 627	228	269	31	9	736
Walsenburg city	7	62	1	1	3 283	212	218	21	6	611
Jackson County	-	8	1	-	1 537	4	22	4	-	32
Walden CCD	-	8	1	-	1 537	4	22	4	-	32
Walden town	-	5	1	-	716	1	17	4	-	7
Jefferson County	1 058	2 941	2 066	119	487 916	6 464	7 772	14 946	908	21 364
Central Jefferson CCD	21	136	59	4	23 517	99	252	215	36	156
Evergreen CDP	4	51	20	1	9 065	33	88	86	11	41
Indian Hills CDP	6	8	2	-	1 177	12	12	4	2	12
Kittredge CDP	-	1	3	-	929	2	14	6	-	10
Morrison town (part)	-	1	-	-	351	1	2	-	-	1
Golden CCD	47	147	130	3	28 363	275	422	878	41	596
Applewood CDP (part)	-	-	-	-	-	-	-	-	-	-
Arvada city (part)	1	-	6	-	202	2	1	19	-	4
Coal Creek CDP (part)	-	13	4	-	1 360	3	18	21	-	22
Genesee CDP	3	8	17	-	3 578	13	22	86	3	29

Table 5. Population for Selected Categories of Race: 2000—Con.

[For information on confidentiality protection, nonsampling error, and definitions, see text]

State County County Subdivision Place	Selected combinations of two races				Race alone or in combination with one or more other races						
	White; Black or African American	White; American Indian and Alaska Native	White; Asian	Black or African American; American Indian and Alaska Native	White	Black or African American	American Indian and Alaska Native	Asian	Native Hawaiian and Other Pacific Islander	Some other race	
Jefferson County—Con.											
Golden CCD—Con.											
Golden city (part)	35	87	84	3	15 098	231	286	628	34	447	
Morrison town (part)	-	-	-	-	75	-	-	1	-	-	
West Pleasant View CDP (part)	1	-	-	-	331	2	11	2	-	3	
Northeast Jefferson CCD	968	2 569	1 788	111	413 662	5 969	6 894	13 540	807	20 383	
Applewood CDP (part)	9	40	12	-	6 853	42	79	111	23	148	
Arvada city (part)	210	546	356	14	92 574	975	1 324	2 568	164	3 919	
Bow Mar town (part)	-	-	-	-	237	-	-	3	1	3	
Broomfield city (part)	5	7	9	-	1 434	22	12	51	-	70	
Columbine CDP (part)	38	114	67	1	21 499	162	223	346	42	469	
East Pleasant View CDP	1	1	-	-	356	4	1	2	-	8	
Edgewater city	15	35	14	4	4 290	112	143	97	22	1 032	
Golden city (part)	1	5	1	-	810	2	15	7	2	22	
Ken Caryl CDP	69	137	128	4	29 393	335	321	736	53	695	
Lakeside town	-	-	-	-	20	-	-	-	-	-	
Lakewood city	344	943	561	69	128 953	2 781	2 872	4 717	276	8 536	
Littleton city (part)	-	-	-	-	-	-	-	-	-	-	
Morrison town (part)	-	-	-	-	-	-	-	-	-	-	
Mountain View town	-	2	2	-	537	-	8	4	2	29	
Superior town (part)	-	-	-	-	3	-	-	-	-	-	
Westminster city (part)	99	233	241	2	39 165	569	571	2 503	68	1 686	
West Pleasant View CDP (part)	5	48	17	-	3 382	56	91	39	3	145	
Wheat Ridge city	81	224	110	11	30 121	400	612	603	75	1 998	
South Jefferson CCD	22	89	89	1	22 374	121	204	313	24	229	
Aspen Park CDP	-	-	-	-	857	-	6	5	-	10	
Columbine CDP (part)	-	-	-	-	-	-	-	-	-	-	
Littleton city (part)	-	1	-	-	103	-	1	-	-	6	
Morrison town (part)	-	-	-	-	-	-	-	-	-	-	
Kiowa County	-	7	-	-	1 568	8	28	1	1	29	
Eads CCD	-	5	-	-	1 020	5	17	1	-	25	
Eads town	-	5	-	-	722	5	13	1	-	15	
Haswell CCD	-	1	-	-	146	2	6	-	-	-	
Haswell town	-	1	-	-	77	2	6	-	-	-	
Sheridan Lake CCD	-	1	-	-	402	1	5	-	1	4	
Sheridan Lake town	-	1	-	-	64	1	1	-	-	1	
Kit Carson County	1	32	5	-	7 059	146	75	31	4	771	
Burlington CCD	1	19	1	-	4 294	146	43	21	4	694	
Bethune town	-	1	-	-	169	-	3	2	-	54	
Burlington city	1	10	-	-	2 957	143	31	14	3	565	
Flagler CCD	-	8	-	-	1 324	-	24	1	-	7	
Flagler town	-	2	-	-	596	-	16	-	-	5	
Seibert town	-	5	-	-	178	-	7	-	-	2	
Stratton CCD	-	5	4	-	1 441	-	8	9	-	70	
Stratton town	-	4	-	-	652	-	7	1	-	13	
Vona town	-	-	-	-	87	-	-	-	-	9	
Lake County	6	57	16	1	6 250	25	169	46	5	1 526	
Leadville CCD	6	48	8	1	5 404	24	151	32	4	945	
Leadville city	5	23	4	1	2 415	12	64	14	3	379	
Leadville North CDP	1	16	1	-	1 669	3	49	15	1	254	
Leadville North CCD	-	9	8	-	846	1	18	14	1	581	
La Plata County	48	395	102	20	39 236	256	3 039	326	48	2 084	
Bayfield CCD	-	69	19	-	6 340	20	176	35	6	159	
Bayfield town	-	15	1	-	1 456	4	51	6	4	71	
Durango CCD	39	195	77	12	24 846	188	1 294	254	35	1 312	
Durango city	14	106	42	10	12 353	110	903	167	30	680	
Durango Southwest CCD	2	30	5	-	4 452	13	177	15	3	242	
Ignacio CCD	7	101	1	8	3 598	35	1 392	22	4	371	
Ignacio town	3	12	-	1	381	14	168	4	-	156	
Larimer County	523	1 513	899	43	235 127	2 434	3 506	5 169	483	10 662	
Berthoud CCD	10	58	14	3	10 589	37	140	77	17	349	
Berthoud town (part)	3	27	6	-	4 560	14	57	39	9	219	
Campion CDP (part)	4	3	-	2	985	7	19	8	1	39	
Estes Park CCD	12	53	8	-	10 741	45	113	83	8	153	
Estes Park town	5	30	4	-	5 213	25	59	50	4	130	
Fort Collins CCD	368	804	641	27	129 393	1 847	1 942	3 983	359	6 972	
Fort Collins city (part)	320	630	560	20	107 109	1 662	1 539	3 665	320	5 390	
Laporte CDP (part)	2	34	7	-	2 484	8	64	19	4	103	
Livermore CCD	-	57	8	1	4 635	13	111	28	4	44	
Red Feather Lakes CDP	-	7	-	-	518	1	13	1	-	2	
Loveland CCD	110	457	193	12	69 687	426	1 023	882	79	2 602	
Campion CDP (part)	2	17	-	-	743	3	26	10	-	36	
Fort Collins city (part)	14	19	19	-	1 980	34	30	73	3	29	
Loveland city	77	301	116	10	47 949	312	708	593	50	2 077	
Windsor town (part)	-	1	-	-	256	3	1	-	-	-	
Timnath-Wellington CCD	23	84	35	-	10 082	66	177	116	16	542	
Fort Collins city (part)	1	1	-	-	33	1	1	-	-	5	
Laporte CDP (part)	-	1	-	-	96	-	1	-	-	4	
Timnath town	-	3	-	-	215	6	10	6	-	4	
Wellington town	4	24	13	-	2 394	14	54	33	3	238	
Windsor town (part)	-	-	-	-	23	-	-	-	-	3	
Las Animas County	13	135	25	1	13 104	84	563	99	49	1 914	
Aguilar CCD	-	13	-	-	1 007	-	56	7	2	79	
Aguilar town	-	12	-	-	530	-	32	2	-	51	
Branson CCD	-	1	-	-	206	-	2	-	-	11	
Branson town	-	-	-	-	76	-	1	-	-	1	
Kim CCD	-	1	-	-	330	2	1	1	-	4	
Kim town	-	-	-	-	65	-	-	-	-	1	
Model CCD	3	1	2	-	167	5	8	4	-	6	
Trinidad CCD	10	98	21	1	10 032	75	444	74	42	1 635	

Table 5. Population for Selected Categories of Race: 2000—Con.

[For information on confidentiality protection, nonsampling error, and definitions, see text]

State County County Subdivision Place	Selected combinations of two races				Race alone or in combination with one or more other races					
	White; Black or African American	White; American Indian and Alaska Native	White; Asian	Black or African American; American Indian and Alaska Native	White	Black or African American	American Indian and Alaska Native	Asian	Native Hawaiian and Other Pacific Islander	Some other race
Las Animas County—Con.										
Trinidad CCD—Con.										
Cokedale town	-	1	-	-	128	3	2	-	-	13
Starkville town	-	-	-	-	103	-	6	-	-	31
Trinidad city	10	71	10	1	7 580	66	354	59	20	1 347
Weston CCD	-	21	2	-	1 362	2	52	13	5	179
Lincoln County	11	41	1	-	5 343	315	106	37	4	383
Arriba CCD	-	2	-	-	456	-	4	4	-	6
Arriba town (part)	-	1	-	-	233	-	3	4	-	6
Hugo CCD	4	7	-	-	1 189	11	19	8	1	14
Arriba town (part)	-	-	-	-	-	-	-	-	-	-
Hugo town	4	5	-	-	862	11	17	-	-	5
Karval CCD	-	6	-	-	666	2	7	1	-	5
Limon CCD	7	26	1	-	3 032	302	76	24	3	358
Genoa town	2	1	-	-	187	18	4	-	-	12
Limon town	3	17	1	-	1 973	10	41	11	2	87
Logan County	33	80	24	3	19 064	469	222	111	31	911
Crook CCD	1	1	-	-	540	1	1	1	-	13
Crook town	-	-	-	-	128	-	-	-	-	-
Fleming CCD	4	6	-	1	2 612	328	36	14	3	13
Fleming town	2	-	-	-	415	12	1	-	-	1
Sterling city (part)	-	-	-	-	73	-	3	-	-	1
Merino CCD	2	3	2	-	1 010	3	6	6	1	31
Atwood CDP	2	1	2	-	193	3	2	2	-	-
Merino town	-	2	-	-	234	-	4	-	-	11
Peetz CCD	1	3	-	-	536	1	3	2	-	15
Peetz town	1	3	-	-	223	1	3	-	-	6
Sterling CCD	25	67	22	2	14 366	136	176	88	27	839
Lliff town	-	1	3	-	197	-	1	4	-	16
Padroni CDP	-	-	-	-	84	-	-	-	3	12
Sterling city (part)	21	41	13	2	10 410	116	138	64	20	729
Mesa County	170	876	231	11	109 504	799	2 103	978	225	5 120
Clifton CCD	52	226	53	3	21 810	175	552	182	38	1 288
Clifton CDP (part)	39	140	21	1	12 290	131	365	99	25	958
Fruitvale CDP (part)	5	24	15	1	2 628	21	55	31	-	119
Grand Junction city (part)	-	-	-	-	2	-	-	-	-	-
Orchard Mesa CDP (part)	-	1	-	-	172	-	4	-	-	6
Palisade town	5	32	2	-	2 489	10	67	17	9	63
Collbran CCD	2	23	1	1	2 204	25	61	5	2	52
Collbran town	-	3	-	-	384	-	4	-	-	3
De Beque CCD	-	4	-	-	773	-	13	4	-	13
De Beque town	-	-	-	-	444	-	3	-	-	4
Fruita CCD	15	73	34	-	14 091	62	208	90	21	656
Fruita city (part)	11	35	10	-	5 782	39	116	32	10	412
Grand Junction city (part)	1	3	2	-	1 529	6	8	11	3	41
Glade Park-Gateway CCD	-	20	1	-	1 916	3	27	10	21	33
Fruita city (part)	-	3	-	-	208	-	7	4	-	4
Grand Junction city (part)	-	2	-	-	279	-	2	3	-	5
Redlands CDP (part)	-	-	-	-	107	-	-	-	-	8
Grand Junction CCD	101	511	136	7	66 717	529	1 215	674	140	3 025
Clifton CDP (part)	5	52	10	-	3 609	26	105	36	7	219
Fruitvale CDP (part)	1	29	11	-	3 988	3	52	43	4	138
Grand Junction city (part)	64	268	87	7	37 483	357	741	448	96	1 870
Orchard Mesa CDP (part)	4	45	11	-	5 960	30	102	34	10	238
Redlands CDP (part)	7	44	8	-	7 726	14	84	56	15	171
Whitewater-Kahnah Creek CCD	-	19	6	-	1 993	5	27	13	3	53
Orchard Mesa CDP (part)	-	-	-	-	-	-	-	-	-	-
Mineral County	1	11	-	-	823	3	20	-	3	2
Creede CCD	1	11	-	-	823	3	20	-	3	2
Creede town	-	3	-	-	372	-	8	-	3	1
Moffat County	18	107	21	-	12 565	53	237	71	6	495
Craig CCD	18	96	20	-	11 785	53	219	67	6	468
Craig city	16	81	12	-	8 669	51	180	54	5	410
Dinosaur CCD	-	6	1	-	427	-	9	4	-	8
Dinosaur town	-	4	-	-	318	-	4	-	-	1
Maybell-Powder Wash CCD	-	5	-	-	353	-	9	-	-	19
Montezuma County	32	282	16	10	20 006	80	2 993	74	33	1 224
Cortez CCD	28	205	10	2	13 839	60	1 396	57	19	914
Cortez city	16	99	7	1	6 632	39	912	37	9	548
Towaoc CDP (part)	-	-	-	-	-	-	-	-	-	-
Dolores CCD	-	33	6	2	2 966	6	135	9	7	144
Dolores town	-	12	-	2	747	3	69	1	2	65
Mancos CCD	4	26	-	1	2 558	7	81	4	6	140
Mancos town	4	4	-	1	1 003	5	30	1	3	90
Pleasant View CCD	-	2	-	-	498	-	6	1	-	11
Ute Mountain CCD	-	16	-	5	145	7	1 375	3	1	15
Towaoc CDP (part)	-	13	-	5	44	6	1 060	-	1	10
Montrose County	24	257	45	5	30 793	158	717	204	42	2 389
Montrose CCD	20	155	31	5	22 396	119	472	166	30	1 650
Montrose city	12	67	13	5	11 241	84	226	90	16	998
Nucla CCD	1	43	5	-	2 693	5	79	11	-	48
Naturita town	-	13	-	-	608	-	28	1	-	11
Nucla town	-	19	3	-	718	1	30	6	-	6
Olathe CCD	3	59	9	-	5 704	34	166	27	12	691
Olathe town	1	10	3	-	1 223	6	47	12	2	351
Morgan County	22	107	31	14	22 238	147	379	105	74	4 924
Brush CCD	2	29	2	4	6 802	43	94	17	8	1 336
Brush city	2	17	1	4	4 013	31	57	13	6	1 154

Table 5. Population for Selected Categories of Race: 2000—Con.

[For information on confidentiality protection, nonsampling error, and definitions, see text]

State County County Subdivision Place	Selected combinations of two races				Race alone or in combination with one or more other races					
	White; Black or African American	White; American Indian and Alaska Native	White; Asian	Black or African American; American Indian and Alaska Native	White	Black or African American	American Indian and Alaska Native	Asian	Native Hawaiian and Other Pacific Islander	Some other race
Morgan County—Con.										
Brush CCD—Con.										
Hillrose town	-	-	-	-	238	-	4	-	1	14
Fort Morgan CCD	20	65	29	10	12 676	81	239	81	64	3 323
Fort Morgan city	13	59	21	10	8 525	63	199	58	42	2 516
Log Lane Village town	4	2	5	-	776	11	19	14	-	223
Weldona CCD	-	-	-	-	633	-	5	-	-	31
Wiggins CCD	-	13	-	-	2 127	23	41	7	2	234
Wiggins town	-	-	-	-	700	10	20	-	-	121
Otero County	33	166	36	3	16 592	200	499	193	34	3 409
Cheraw CCD	2	18	3	-	1 766	22	46	6	-	142
Cheraw town	-	1	-	-	203	-	3	-	-	6
Fowler CCD	-	6	1	-	1 629	3	22	4	-	52
Fowler town	-	6	1	-	1 153	1	19	4	-	37
La Junta CCD	27	83	15	2	7 521	137	269	95	21	1 789
La Junta city	20	56	13	2	5 847	122	208	84	21	1 551
Swink town	1	6	2	-	630	4	13	8	-	53
Manzanola CCD	1	5	-	1	863	12	16	5	1	194
Manzanola town	1	3	-	-	404	4	10	3	-	118
Rocky Ford CCD	3	53	17	-	4 609	26	140	82	12	1 222
Rocky Ford city	3	28	8	-	3 215	21	104	46	10	1 023
Timpas CCD	-	1	-	-	204	-	6	1	-	10
Ouray County	-	39	6	-	3 668	6	79	26	5	32
Ouray CCD	-	39	6	-	3 668	6	79	26	5	32
Loughill Village CDP	-	2	1	-	306	1	2	5	1	1
Ouray city	-	4	-	-	799	3	5	5	1	6
Ridgway town	-	11	2	-	692	2	26	7	3	10
Park County	17	125	27	5	14 054	110	283	100	20	242
Fairplay CCD	10	105	27	4	12 276	94	239	98	18	218
Alma town	-	-	-	-	168	-	4	1	-	8
Fairplay town	-	6	1	-	577	8	12	3	-	19
Lake George CCD	7	20	-	1	1 778	16	44	2	2	24
Phillips County	6	24	7	-	4 223	16	41	27	3	232
Haxtun CCD	3	7	1	-	1 483	11	15	6	2	18
Haxtun town	3	6	1	-	966	4	11	6	2	6
Paoli town	-	-	-	-	42	-	-	-	-	-
Holyoke CCD	3	17	6	-	2 740	5	26	21	1	214
Holyoke city	-	11	3	-	2 056	1	20	16	1	200
Pitkin County	7	50	39	1	14 214	96	98	224	20	435
Aspen CCD	3	19	20	1	8 234	61	46	153	15	191
Aspen city (part)	1	16	14	1	5 612	29	32	108	13	124
Snowmass Village CCD	4	31	19	-	5 980	35	52	71	5	244
Aspen city (part)	-	-	-	-	69	3	2	1	-	-
Basalt town (part)	-	5	4	-	694	5	6	6	-	30
Snowmass Village town	3	6	2	-	1 790	6	7	20	3	18
Prowers County	11	84	7	-	11 687	57	292	71	7	2 719
Granada CCD	-	7	-	-	786	6	19	-	-	339
Granada town	-	2	-	-	423	-	3	-	-	223
Holly CCD	1	4	-	-	1 314	2	20	1	-	315
Hartman town	-	-	-	-	102	-	1	-	-	14
Holly town	1	2	-	-	791	2	9	1	-	253
Lamar CCD	10	69	7	-	9 214	48	242	70	7	2 027
Lamar city	9	52	5	-	6 965	45	209	57	7	1 825
Wiley town	-	2	-	-	427	1	5	1	-	57
Two Butte Creek CCD	-	4	-	-	373	1	11	-	-	38
Pueblo County	298	1 008	224	64	116 627	3 295	3 638	1 344	247	21 294
Avondale CCD	6	28	5	2	2 375	11	82	9	9	174
Avondale CDP	-	6	3	2	672	4	41	4	4	65
Colorado City-Rye CCD	8	30	5	2	3 732	31	89	14	1	124
Beulah Valley CDP (part)	-	1	-	-	34	-	1	-	-	3
Colorado City CDP	8	11	2	2	1 904	30	53	8	1	62
Rye town	-	8	-	-	197	1	9	-	-	8
Huerfano Valley CCD	-	11	1	-	961	1	26	1	5	46
Northeast Pueblo CCD	3	4	-	3	809	11	12	5	1	53
Boone town	-	3	-	-	314	2	7	-	-	14
Pueblo CCD	248	773	162	49	85 550	3 010	2 926	1 015	177	18 402
Beulah Valley CDP (part)	-	10	-	-	1 101	3	19	-	-	21
Pueblo city (part)	245	731	158	49	81 109	2 979	2 807	994	171	17 996
Pueblo West CCD	24	106	42	7	15 596	190	315	255	35	1 251
Pueblo West CDP	24	105	39	7	15 341	189	305	251	35	1 237
St. Charles Mesa CCD	9	56	9	1	7 604	41	188	45	19	1 244
Pueblo city (part)	-	-	-	-	-	-	-	-	-	-
Salt Creek CDP	-	2	-	-	376	5	34	6	-	247
Rio Blanco County	9	44	5	1	5 788	26	98	24	3	158
Meeker CCD	2	23	4	1	3 342	5	44	13	1	84
Meeker town	2	7	2	-	2 179	2	23	6	1	49
Rangely CCD	7	21	1	-	2 446	21	54	11	2	74
Rangely town	7	13	1	-	2 020	21	42	11	2	49
Rio Grande County	3	73	14	-	9 497	48	256	48	7	2 911
Del Norte CCD	-	49	1	-	3 615	12	111	15	1	834
Del Norte town	-	14	-	-	1 199	2	41	9	-	524
South Fork town	-	11	1	-	582	1	15	3	1	26
Monte Vista CCD	3	21	13	-	4 789	31	119	33	6	1 937
Monte Vista city	-	16	7	-	2 972	17	98	23	5	1 542
Sargent CCD	-	3	-	-	1 093	5	26	-	-	140
Center town (part)	-	-	-	-	19	-	-	-	-	10

Table 5. Population for Selected Categories of Race: 2000—Con.

[For information on confidentiality protection, nonsampling error, and definitions, see text]

State County County Subdivision Place	Selected combinations of two races				Race alone or in combination with one or more other races						
	White; Black or African American	White; American Indian and Alaska Native	White; Asian	Black or African American; American Indian and Alaska Native	White	Black or African American	American Indian and Alaska Native	Asian	Native Hawaiian and Other Pacific Islander	Some other race	
Routt County	9	99	38	2	19 312	53	208	128	40	213	
Hayden CCD	1	20	-	-	2 379	5	38	5	2	43	
Hayden town	1	12	-	-	1 586	5	22	4	2	34	
Oak Creek CCD	1	23	9	-	2 636	4	53	23	5	30	
Oak Creek town	-	11	6	-	815	-	33	12	2	10	
Steamboat Springs CCD	7	49	29	2	13 510	43	103	100	31	131	
Steamboat Springs city	3	40	20	2	9 625	28	80	81	23	116	
Yampa CCD	-	7	-	-	787	1	14	-	2	9	
Yampa town	-	4	-	-	431	1	10	-	2	4	
Saguache County	7	63	6	2	4 386	17	198	37	4	1 461	
Center CCD	-	8	-	-	2 041	6	99	7	2	1 293	
Center town (part)	-	3	-	-	1 146	5	74	6	2	1 183	
Cochetopa CCD	-	2	-	-	91	-	2	1	-	5	
Saguache CCD	7	53	6	2	2 254	11	97	29	2	163	
Bonanza town	-	3	-	-	13	-	3	1	-	-	
Crestone town	-	-	-	-	70	-	-	-	-	3	
Moffat town	-	6	-	-	111	-	8	-	-	5	
Saguache town	-	15	-	1	484	1	32	1	-	84	
San Juan County	-	1	-	-	545	-	7	1	2	8	
Silverton CCD	-	1	-	-	545	-	7	1	2	8	
Silverton town	-	-	-	-	519	-	6	-	2	8	
San Miguel County	4	25	17	-	6 239	26	82	67	7	247	
Gladel CCD	-	3	3	-	134	-	6	5	-	2	
Norwood CCD	-	5	2	-	1 237	-	18	2	-	5	
Norwood town	-	1	2	-	430	-	8	2	-	1	
Telluride CCD	4	17	12	-	4 868	26	58	60	7	240	
Mountain Village town	-	2	6	-	839	8	18	22	5	98	
Ophir town	-	1	-	-	112	-	1	-	-	2	
Sawpit town	-	-	-	-	25	-	-	-	-	-	
Telluride town	1	10	5	-	2 085	11	28	21	1	105	
Sedgwick County	4	14	5	-	2 539	19	20	26	3	197	
Julesburg CCD	3	11	4	-	2 115	15	16	21	3	191	
Julesburg town	1	9	4	-	1 339	5	11	10	3	135	
Ovid town	-	1	-	-	293	6	4	3	-	29	
Sedgwick town	-	1	-	-	183	2	1	4	-	2	
Table Land CCD	1	3	1	-	424	4	4	5	-	6	
Summit County	7	86	54	-	22 087	180	218	287	27	1 274	
Breckenridge CCD	3	50	25	-	13 245	71	111	156	11	311	
Blue River town	-	2	2	-	681	-	2	3	-	6	
Breckenridge town	-	8	2	-	2 336	11	18	34	1	54	
Frisco town	-	5	2	-	2 398	2	10	25	5	52	
Keystone CDP (part)	-	-	-	-	237	-	-	1	-	9	
Montezuma town	-	-	-	-	42	-	-	-	-	-	
Silverthorne town (part)	-	-	-	-	-	-	-	-	-	-	
Silverthorne CCD	4	36	29	-	8 842	109	107	131	16	963	
Dillon town	-	3	-	-	771	8	11	2	-	15	
Keystone CDP (part)	-	1	2	-	494	7	1	13	-	84	
Silverthorne town (part)	-	12	7	-	2 746	34	36	40	11	464	
Teller County	31	179	55	4	19 899	163	415	208	29	294	
Cripple Creek CCD	3	20	4	1	2 847	28	89	23	3	70	
Cripple Creek city	2	3	4	1	1 052	13	33	17	1	30	
Victor city	-	5	-	-	423	1	16	2	-	11	
Divide CCD	28	159	51	3	17 052	135	326	185	26	224	
Green Mountain Falls town (part)	-	-	-	-	44	-	1	-	-	1	
Woodland Park city	15	48	23	-	6 318	60	107	95	5	94	
Washington County	-	16	4	-	4 780	3	50	14	7	115	
Akron CCD	-	9	-	-	2 588	2	36	7	6	91	
Akron town	-	6	-	-	1 607	2	31	2	1	79	
Cope CCD	-	1	2	-	625	1	5	4	1	9	
Linden CCD	-	5	-	-	509	-	6	-	-	2	
Otis CCD	-	1	2	-	1 058	-	3	3	-	13	
Otis town	-	1	-	-	524	-	2	-	-	11	
Weld County	228	1 007	479	32	152 137	1 457	2 911	2 246	377	26 811	
Ault CCD	6	20	19	-	4 760	11	76	55	2	602	
Ault town	-	5	5	-	1 172	1	18	11	-	264	
Nunn town	4	4	-	-	389	6	13	1	-	79	
Pierce town	-	3	1	-	786	1	7	9	1	98	
Severance town (part)	-	-	-	-	9	-	-	-	-	-	
Erie-Frederick CCD	19	92	36	1	12 021	73	258	159	27	1 644	
Broomfield city (part)	-	1	-	-	9	-	1	-	-	2	
Dacono city	5	15	5	-	2 393	19	45	45	2	593	
Erie town (part)	4	11	8	-	1 810	9	44	26	5	174	
Firestone town	1	9	5	-	1 643	9	29	20	11	249	
Frederick town	2	16	2	1	2 203	20	45	23	1	235	
Longmont city (part)	-	-	-	-	-	-	-	-	-	-	
Northglenn city (part)	-	-	-	-	12	-	-	-	-	-	
Thornton city (part)	-	-	-	-	-	-	-	-	-	-	
Fort Lupton CCD	10	63	32	3	8 775	77	218	144	9	2 866	
Aristocrat Ranchettes CDP (part)	2	8	1	-	844	3	24	5	-	187	
Brighton city (part)	2	-	-	-	137	4	-	-	-	15	
Fort Lupton city (part)	5	42	24	3	5 027	53	150	96	9	1 752	
Greeley CCD	142	517	292	26	81 710	1 074	1 628	1 506	279	15 995	
Eaton town	1	13	4	-	2 499	2	27	25	-	185	
Evans city	9	79	39	5	7 056	99	244	114	13	2 344	
Garden City town	-	-	2	-	169	-	12	8	1	173	
Greeley city (part)	-	-	-	-	-	-	-	-	-	-	
Grover CCD	123	376	226	20	63 729	904	1 188	1 273	253	11 852	
Grover town	-	5	-	-	508	3	7	-	-	16	
-	-	-	-	-	147	3	2	-	-	1	

Table 5. Population for Selected Categories of Race: 2000—Con.

[For information on confidentiality protection, nonsampling error, and definitions, see text]

State County County Subdivision Place	Selected combinations of two races				Race alone or in combination with one or more other races					
	White; Black or African American	White; American Indian and Alaska Native	White; Asian	Black or African American; American Indian and Alaska Native	White	Black or African American	American Indian and Alaska Native	Asian	Native Hawaiian and Other Pacific Islander	Some other race
Weld County—Con.										
Johnstown-Milliken CCD	11	71	13	-	12 330	42	173	77	11	1 549
Berthoud town (part)	-	-	-	-	16	-	-	-	-	-
Greeley city (part)	-	-	-	-	9	-	-	-	-	-
Johnstown town	3	15	1	-	3 320	10	51	17	4	499
Longmont city (part)	-	-	-	-	13	-	-	3	-	8
Mead town	3	5	2	-	1 954	6	17	15	3	49
Milliken town	1	15	5	-	2 202	14	53	20	-	674
Keenesburg-Hudson CCD	6	65	24	-	7 732	40	160	75	10	1 177
Aristocrat Ranchettes CDP (part)	-	1	-	-	193	-	2	3	-	17
Brighton city (part)	-	-	-	-	-	-	-	-	-	-
Fort Lupton city (part)	-	-	-	-	-	-	-	-	-	-
Hudson town	1	6	8	-	1 290	16	26	16	-	262
Keenesburg town	1	5	-	-	806	3	10	3	-	53
Lochbuie town	2	17	1	-	1 560	8	32	5	1	492
Kersey-Gill CCD	7	31	9	-	4 907	18	83	42	6	542
Kersey town	4	12	5	-	1 307	5	16	16	4	78
La Salle-Gilcrest CCD	4	30	11	-	3 727	22	74	23	11	1 070
Gilcrest town	1	8	3	-	761	5	29	5	-	396
La Salle town	3	10	4	-	1 521	11	27	8	5	344
Platteville CCD	1	23	12	-	3 317	21	48	69	4	726
Platteville town	1	22	6	-	1 816	4	35	13	4	567
Raymer CCD	-	1	-	-	611	-	1	-	4	15
Raymer town	-	-	-	-	90	-	-	-	-	1
Windsor CCD	22	89	31	2	11 739	76	185	96	14	609
Greeley city (part)	-	-	-	-	31	-	-	-	-	1
Severance town (part)	2	6	1	-	549	4	10	5	2	32
Windsor town (part)	18	77	23	2	9 013	66	159	78	10	512
Yuma County	10	48	5	-	9 380	24	80	13	8	456
South Divide CCD	-	1	2	-	1 029	1	1	3	1	24
Wray CCD	9	32	1	-	3 858	14	44	4	1	99
Wray city	1	26	-	-	2 099	4	35	2	1	83
Yuma CCD	1	15	2	-	4 493	9	35	6	6	333
Eckley town	-	4	-	-	241	1	10	-	-	31
Yuma city	-	6	2	-	3 036	3	16	4	6	255

Table 6. Population for Selected Categories of Race: 2000

[For information on confidentiality protection, nonsampling error, and definitions, see text]

State County Place	Selected combinations of two races				Race alone or in combination with one or more other races					
	White; Black or African American	White; American Indian and Alaska Native	White; Asian	Black or African American; American Indian and Alaska Native	White	Black or African American	American Indian and Alaska Native	Asian	Native Hawaiian and Other Pacific Islander	Some other race
The State	13 426	24 795	16 234	2 486	3 665 638	190 717	79 689	120 779	10 153	364 846
COUNTY										
Adams County	1 139	2 380	1 283	156	292 212	12 848	7 707	13 965	989	49 556
Alamosa County	33	142	36	5	11 170	194	571	189	46	3 430
Arapahoe County	2 653	2 211	2 506	493	402 871	42 379	6 948	23 192	1 354	27 851
Archuleta County	16	85	7	-	8 993	55	234	40	6	833
Baca County	3	61	1	-	4 313	5	116	9	4	151
Bent County	11	55	9	1	4 977	232	207	53	-	764
Boulder County	567	1 295	1 445	45	263 618	3 484	3 451	10 887	459	16 106
Chaffee County	12	128	15	1	15 030	274	316	97	11	796
Cheyenne County	-	7	-	-	2 086	11	24	3	-	121
Clear Creek County	11	47	22	-	9 090	39	122	59	6	123
Conejos County	3	52	6	1	6 389	29	218	29	11	2 039
Costilla County	8	41	9	2	2 398	43	150	50	13	1 202
Crowley County	2	53	7	1	4 675	392	200	53	1	300
Custer County	3	32	3	-	3 411	20	74	21	-	40
Delta County	23	230	41	-	26 177	178	471	149	12	1 380
Denver County	2 372	2 451	1 731	803	378 715	67 375	12 187	19 015	1 350	98 235
Dolores County	4	9	-	1	1 785	6	48	9	4	24
Douglas County	391	583	915	22	166 139	2 246	1 447	5 593	319	3 570
Eagle County	20	111	72	3	36 308	189	431	446	48	5 060
Elbert County	31	140	51	-	19 257	170	284	142	34	356
El Paso County	3 303	3 693	3 378	599	436 548	39 993	10 483	18 559	2 546	30 948
Fremont County	49	460	47	5	42 099	2 560	1 215	313	61	798
Garfield County	68	226	72	4	40 135	309	582	309	66	3 249
Gilpin County	7	49	5	1	4 573	35	94	42	11	97
Grand County	13	43	25	-	11 979	76	103	114	14	304
Gunnison County	26	87	30	1	13 498	95	197	110	12	288
Hinsdale County	1	2	-	-	773	1	14	2	-	4
Huerfano County	13	122	7	1	6 632	238	361	43	10	883
Jackson County	-	8	1	-	1 537	4	22	4	-	32
Jefferson County	1 058	2 941	2 066	119	487 916	6 464	7 772	14 946	908	21 364
Kiowa County	-	7	-	-	1 568	8	28	1	1	29
Kit Carson County	1	32	5	-	7 059	146	75	31	4	771
Lake County	6	57	16	1	6 250	25	169	46	5	1 526
La Plata County	48	395	102	20	39 236	256	3 039	326	48	2 084
Larimer County	523	1 513	899	43	235 127	2 434	3 506	5 169	483	10 662
Las Animas County	13	135	25	1	13 104	84	563	99	49	1 914
Lincoln County	11	41	1	-	5 343	315	106	37	4	383
Logan County	33	80	24	3	19 064	469	222	111	31	911
Mesa County	170	876	231	11	109 504	799	2 103	978	225	5 120
Mineral County	1	11	-	-	823	3	20	-	3	2
Moffat County	18	107	21	-	12 565	53	237	71	6	495
Montezuma County	32	282	16	10	20 006	80	2 993	74	33	1 224
Montrose County	24	257	45	5	30 793	158	717	204	42	2 389
Morgan County	22	107	31	14	22 238	147	379	105	74	4 924
Otero County	33	166	36	3	16 592	200	499	193	34	3 409
Ouray County	-	39	6	-	3 668	6	79	26	5	32
Park County	17	125	27	5	14 054	110	283	100	20	242
Phillips County	6	24	7	-	4 223	16	41	27	3	232
Pitkin County	7	50	39	1	14 214	96	98	224	20	435
Prowers County	11	84	7	-	11 687	57	292	71	7	2 719
Pueblo County	298	1 008	224	64	116 627	3 295	3 638	1 344	247	21 294
Rio Blanco County	9	44	5	1	5 788	26	98	24	3	158
Rio Grande County	3	73	14	-	9 497	48	256	48	7	2 911
Routt County	9	99	38	2	19 312	53	208	128	40	213
Saguache County	7	63	6	2	4 386	17	198	37	4	1 461
San Juan County	-	1	-	-	545	-	7	1	2	8
San Miguel County	4	25	17	-	6 239	26	82	67	7	247
Sedgwick County	4	14	5	-	2 539	19	20	26	3	197
Summit County	7	86	54	-	22 087	180	218	287	27	1 274
Teller County	31	179	55	4	19 899	163	415	208	29	294
Washington County	-	16	4	-	4 780	3	50	14	7	115
Weld County	228	1 007	479	32	152 137	1 457	2 911	2 246	377	26 811
Yuma County	10	48	5	-	9 380	24	80	13	8	456
PLACE										
Acres Green CDP, Douglas County	5	15	19	1	3 044	29	41	92	8	71
Aguilar town, Las Animas County	-	12	-	-	530	-	32	2	-	51
Air Force Academy CDP, El Paso County	44	33	87	1	6 529	514	108	336	38	306
Akron town, Washington County	-	6	-	-	1 607	2	31	2	1	79
Alamosa city, Alamosa County	25	55	26	3	5 744	144	265	120	36	1 996
Alamosa East CDP, Alamosa County	3	9	7	-	978	10	73	21	1	530
Allenspark CDP, Boulder County	-	3	1	-	484	3	8	6	-	5
Alma town, Park County	-	-	-	-	168	-	4	1	-	8
Antonito town, Conejos County	-	3	-	-	556	2	36	4	-	299
Applewood CDP, Jefferson County	9	40	12	-	6 853	42	79	111	23	148
Arboles CDP, Archuleta County	1	23	-	-	191	1	27	-	-	47
Aristocrat Ranchettes CDP, Weld County	2	9	1	-	1 037	3	26	8	-	204
Arriba town, Lincoln County	-	1	-	-	233	-	3	4	-	6
Arvada city	215	563	375	14	95 147	1 011	1 383	2 821	171	4 163
Adams County (part)	4	17	13	-	2 371	34	58	234	7	240
Jefferson County (part)	211	546	362	14	92 776	977	1 325	2 587	164	3 923

Table 6. Population for Selected Categories of Race: 2000—Con.

[For information on confidentiality protection, nonsampling error, and definitions, see text]

State County Place	Selected combinations of two races				Race alone or in combination with one or more other races						
	White; Black or African American	White; American Indian and Alaska Native	White; Asian	Black or African American; American Indian and Alaska Native	White	Black or African American	American Indian and Alaska Native	Asian	Native Hawaiian and Other Pacific Islander	Some other race	
PLACE—Con.											
Aspen city, Pitkin County	1	16	14	1	5 681	32	34	109	13	124	
Aspen Park CDP, Jefferson County	-	-	-	-	857	-	6	5	-	10	
Atwood CDP, Logan County	2	1	2	-	193	3	2	2	-	-	
Ault town, Weld County	-	5	5	-	1 172	1	18	11	-	264	
Aurora city	2 312	1 324	1 445	476	199 729	41 519	4 859	14 565	1 050	27 302	
Adams County (part)	367	227	120	71	24 944	7 093	920	1 346	172	7 858	
Arapahoe County (part)	1 945	1 097	1 325	405	174 785	34 426	3 939	13 219	878	19 444	
Douglas County (part)	-	-	-	-	-	-	-	-	-	-	
Avon town, Eagle County	2	12	8	1	4 200	48	55	68	3	1 364	
Avondale CDP, Pueblo County	-	6	3	2	672	4	41	4	4	65	
Basalt town	1	9	5	-	2 487	16	23	39	4	147	
Eagle County (part)	1	4	1	-	1 793	11	17	33	4	117	
Pitkin County (part)	-	5	4	-	694	5	6	6	-	30	
Battlement Mesa CDP, Garfield County	7	26	4	-	3 376	24	53	10	4	91	
Bayfield town, La Plata County	-	15	1	-	1 456	4	51	6	4	71	
Bennett town	5	18	6	-	1 953	15	34	12	6	44	
Adams County (part)	5	18	6	-	1 953	15	34	12	6	44	
Arapahoe County (part)	-	-	-	-	-	-	-	-	-	-	
Berkley CDP, Adams County	17	89	25	-	8 196	141	288	574	36	1 949	
Berthoud town	3	27	6	-	4 576	14	57	39	9	219	
Larimer County (part)	3	27	6	-	4 560	14	57	39	9	219	
Weld County (part)	-	-	-	-	16	-	-	-	-	-	
Bethune town, Kit Carson County	-	1	1	-	169	-	3	2	-	54	
Beulah Valley CDP, Pueblo County	-	11	-	-	1 135	3	20	-	-	24	
Black Forest CDP, El Paso County	21	76	46	3	12 813	159	183	155	22	178	
Black Hawk city, Gilpin County	4	2	-	-	106	8	3	-	-	7	
Blanca town, Costilla County	-	1	2	-	216	4	6	13	-	160	
Blue River town, Summit County	-	2	2	-	681	-	2	3	-	6	
Bonanza town, Saguache County	-	3	-	-	13	-	3	1	-	-	
Boone town, Pueblo County	-	3	-	-	314	2	7	-	-	14	
Boulder city, Boulder County	220	367	655	23	85 656	1 514	952	4 680	149	4 129	
Bow Mar town	1	7	-	-	839	1	7	7	1	4	
Arapahoe County (part)	1	7	-	-	602	1	7	4	-	1	
Jefferson County (part)	-	-	-	-	237	-	-	3	1	3	
Branson town, Las Animas County	-	-	-	-	76	-	1	-	-	1	
Breckenridge town, Summit County	-	8	2	-	2 336	11	18	34	1	54	
Brighton city	34	112	50	6	16 661	280	490	302	27	3 846	
Adams County (part)	32	112	50	6	16 524	276	490	302	27	3 831	
Weld County (part)	2	-	-	-	137	4	-	-	-	15	
Brookside town, Fremont County	-	4	-	-	217	-	6	-	-	3	
Broomfield city	63	215	175	5	34 737	467	512	1 886	80	1 602	
Adams County (part)	21	77	82	4	13 546	151	207	910	40	842	
Boulder County (part)	37	130	84	1	19 748	294	292	925	40	688	
Jefferson County (part)	5	7	9	-	1 434	22	12	51	-	70	
Weld County (part)	-	1	-	-	9	-	1	-	-	2	
Brush city, Morgan County	2	17	1	4	4 013	31	57	13	6	1 154	
Buena Vista town, Chaffee County	2	12	-	-	2 157	4	26	6	-	34	
Burlington city, Kit Carson County	1	10	-	-	2 957	143	31	14	3	565	
Byers CDP, Arapahoe County	2	13	-	-	1 204	2	25	-	1	23	
Calhan town, El Paso County	-	13	1	-	886	1	17	7	-	4	
Campion CDP, Larimer County	6	20	-	2	1 728	10	45	18	1	75	
Campo town, Baca County	1	1	-	-	145	1	6	-	-	-	
Canon City city, Fremont County	27	183	28	1	14 675	277	356	117	18	308	
Carbondale town, Garfield County	4	20	12	-	4 465	47	51	62	6	677	
Carriage Club CDP, Douglas County	-	-	7	-	907	26	-	61	-	23	
Cascade-Chipita Park CDP, El Paso County	-	14	-	1	1 643	11	29	8	4	36	
Castle Pines CDP, Douglas County	7	11	20	-	5 768	62	39	100	1	55	
Castle Rock town, Douglas County	42	110	91	-	19 378	147	247	341	36	511	
Castlewood CDP, Arapahoe County	40	54	86	3	24 263	341	132	850	25	310	
Cedaredge town, Delta County	1	26	3	-	1 824	3	37	15	3	21	
Center town	-	3	-	-	1 165	5	74	6	2	1 193	
Rio Grande County (part)	-	-	-	-	19	-	-	-	-	10	
Saguache County (part)	-	3	-	-	1 146	5	74	6	2	1 183	
Central City city, Gilpin County	1	3	-	-	480	3	12	7	7	16	
Cheraw town, Otero County	-	1	-	-	203	-	3	-	-	6	
Cherry Hills Village city, Arapahoe County	6	3	42	-	5 785	50	12	135	1	46	
Cheyenne Wells town, Cheyenne County	-	4	-	-	926	10	12	1	-	66	
Cimarron Hills CDP, El Paso County	173	157	131	27	12 599	1 496	355	623	102	860	
Clifton CDP, Mesa County	44	192	31	1	15 899	157	470	135	32	1 177	
Coal Creek CDP	-	20	4	-	2 257	5	33	28	-	41	
Boulder County (part)	-	3	-	-	719	2	10	5	-	19	
Gilpin County (part)	-	4	-	-	178	-	5	2	-	-	
Jefferson County (part)	-	13	4	-	1 360	3	18	21	-	22	

Table 6. Population for Selected Categories of Race: 2000—Con.

[For information on confidentiality protection, nonsampling error, and definitions, see text]

State County Place	Selected combinations of two races				Race alone or in combination with one or more other races						
	White; Black or African American	White; American Indian and Alaska Native	White; Asian	Black or African American; American Indian and Alaska Native	White	Black or African American	American Indian and Alaska Native	Asian	Native Hawaiian and Other Pacific Islander	Some other race	
PLACE—Con.											
Coal Creek town, Fremont County	-	8	1	-	297	3	9	2	-	3	
Cokedale town, Las Animas County	-	1	-	-	128	3	2	-	-	13	
Colbran town, Mesa County	-	3	-	-	384	-	4	-	-	3	
Colorado City CDP, Pueblo County	8	11	2	2	1 904	30	53	8	1	62	
Colorado Springs city, El Paso County	2 270	2 371	2 356	422	302 662	28 097	7 000	13 945	1 559	22 872	
Columbine CDP	38	118	72	1	23 178	172	231	377	42	473	
Arapahoe County (part)	-	4	5	-	1 679	10	8	31	-	4	
Jefferson County (part)	38	114	67	1	21 499	162	223	346	42	469	
Columbine Valley town, Arapahoe County	-	2	8	-	1 106	4	4	27	2	1	
Commerce City city, Adams County	64	182	64	16	14 553	557	639	222	23	5 950	
Cortez city, Montezuma County	16	99	7	1	6 632	39	912	37	9	548	
Cottonwood CDP, Douglas County	4	1	3	-	870	15	9	13	1	39	
Craig city, Moffat County	16	81	12	-	8 669	51	180	54	5	410	
Crawford town, Delta County	-	4	1	-	360	-	4	1	-	7	
Creede town, Mineral County	-	3	-	-	372	-	8	-	3	1	
Crested Butte town, Gunnison County	-	5	2	-	1 493	4	19	13	-	7	
Crestone town, Saguache County	-	-	-	-	70	-	-	-	-	3	
Cripple Creek city, Teller County	2	3	4	1	1 052	13	33	17	1	30	
Crook town, Logan County	-	-	-	-	128	-	-	-	-	-	
Crowley town, Crowley County	-	-	1	-	156	3	5	1	-	24	
Dacono city, Weld County	5	15	5	-	2 393	19	45	45	2	593	
De Beque town, Mesa County	-	-	-	-	444	-	3	-	-	4	
Deer Trail town, Arapahoe County	3	-	6	-	585	5	1	11	-	5	
Del Norte town, Rio Grande County	-	14	-	-	1 199	2	41	9	-	524	
Delta city, Delta County	4	42	13	-	5 661	20	105	39	3	722	
Denver city, Denver County	2 372	2 451	1 731	803	378 715	67 375	12 187	19 015	1 350	98 235	
Derby CDP, Adams County	12	71	12	1	4 669	123	271	85	13	1 585	
Dillon town, Summit County	-	3	-	-	771	8	11	2	-	15	
Dinosaur town, Moffat County	-	4	-	-	318	-	4	-	-	1	
Dolores town, Montezuma County	-	12	-	2	747	3	69	1	2	65	
Dove Creek town, Dolores County	-	6	-	-	682	-	20	2	-	6	
Downieville-Lawson-Dumont CDP, Clear Creek County	-	1	-	-	343	-	7	-	-	18	
Durango city, La Plata County	14	106	42	10	12 353	110	903	167	30	680	
Eads town, Kiowa County	-	5	-	-	722	5	13	1	-	15	
Eagle town, Eagle County	-	8	8	-	2 711	13	28	23	4	317	
Eagle-Vail CDP, Eagle County	1	14	2	-	2 816	9	26	26	11	63	
East Pleasant View CDP, Jefferson County	1	1	-	-	356	4	1	2	-	8	
Eaton town, Weld County	1	13	4	-	2 499	2	27	25	-	185	
Eckley town, Yuma County	-	4	-	-	241	1	10	-	-	31	
Edgewater city, Jefferson County	15	35	14	4	4 290	112	143	97	22	1 032	
Edwards CDP, Eagle County	4	16	14	2	6 919	41	55	82	4	1 281	
Eldora CDP, Boulder County	-	-	-	-	170	3	3	3	3	-	
Eldorado Springs CDP, Boulder County	-	-	2	-	537	4	1	13	3	10	
Elizabeth town, Elbert County	4	2	3	-	1 367	6	16	7	1	60	
El Jebel CDP, Eagle County	4	16	10	-	4 022	13	28	55	2	457	
Empire town, Clear Creek County	3	3	-	-	342	4	15	2	-	1	
Englewood city, Arapahoe County	91	244	97	9	28 564	604	719	738	54	1 889	
Erie town	13	36	33	-	5 782	43	80	218	17	309	
Boulder County (part)	9	25	25	-	3 972	34	36	192	12	135	
Weld County (part)	4	11	8	-	1 810	9	44	26	5	174	
Estes Park town, Larimer County	5	30	4	-	5 213	25	59	50	4	130	
Evans city, Weld County	9	79	39	5	7 056	99	244	114	13	2 344	
Evergreen CDP, Jefferson County	4	51	20	1	9 065	33	88	86	11	41	
Fairplay town, Park County	-	6	1	-	577	8	12	3	-	19	
Federal Heights city, Adams County	52	74	44	1	10 000	243	261	807	37	1 109	
Firestone town, Weld County	1	9	5	-	1 643	9	29	20	11	249	
Flagler town, Kit Carson County	-	2	-	-	596	-	16	-	-	5	
Fleming town, Logan County	2	-	-	-	415	12	1	-	-	1	
Florence city, Fremont County	10	28	3	1	3 480	31	81	23	7	144	
Fort Carson CDP, El Paso County	108	73	53	8	7 007	2 320	296	341	133	1 009	
Fort Collins city, Larimer County	335	650	579	20	109 122	1 697	1 570	3 738	323	5 424	
Fort Garland CDP, Costilla County	-	2	4	-	245	3	18	9	4	175	
Fort Lupton city, Weld County	5	42	24	3	5 027	53	150	96	9	1 752	
Fort Morgan city, Morgan County	13	59	21	10	8 525	63	199	58	42	2 516	
Fountain city, El Paso County	155	138	115	31	12 104	1 613	451	496	157	1 297	
Fowler town, Otero County	-	6	1	-	1 153	1	19	4	-	37	
Foxfield town, Arapahoe County	1	4	4	1	712	25	5	17	-	4	
Franktown CDP, Douglas County	-	1	-	-	98	-	1	-	-	1	
Fraser town, Grand County	-	7	5	-	872	8	15	15	2	12	
Frederick town, Weld County	2	16	2	1	2 203	20	45	23	1	235	
Frisco town, Summit County	-	5	2	-	2 398	2	10	25	5	52	
Fruita city, Mesa County	11	38	10	-	5 990	39	123	36	10	416	
Fruitvale CDP, Mesa County	6	53	26	1	6 616	24	107	74	4	257	
Garden City town, Weld County	-	-	2	-	169	-	12	8	1	173	
Genesee CDP, Jefferson County	3	8	17	-	3 578	13	22	86	3	29	
Genoa town, Lincoln County	2	1	-	-	187	18	4	-	-	12	
Georgetown town, Clear Creek County	-	10	1	-	1 058	2	21	4	3	17	
Gilcrest town, Weld County	1	8	3	-	761	5	29	5	-	396	
Glendale city, Arapahoe County	17	18	29	2	3 316	481	79	336	14	598	
Gleneagle CDP, El Paso County	8	11	31	1	4 065	63	18	117	4	51	
Glenwood Springs city, Garfield County	10	33	19	-	7 137	35	93	94	11	525	
Golden city, Jefferson County	36	92	85	3	15 908	233	301	635	36	469	
Gold Hill CDP, Boulder County	-	1	-	-	189	1	8	4	-	10	
Granada town, Prowers County	-	2	-	-	423	-	3	-	-	223	

Table 6. Population for Selected Categories of Race: 2000—Con.

[For information on confidentiality protection, nonsampling error, and definitions, see text]

State County Place	Selected combinations of two races				Race alone or in combination with one or more other races					
	White; Black or African American	White; American Indian and Alaska Native	White; Asian	Black or African American; American Indian and Alaska Native	White	Black or African American	American Indian and Alaska Native	Asian	Native Hawaiian and Other Pacific Islander	Some other race
PLACE—Con.										
Granby town, Grand County	-	2	4	-	1 476	7	6	19	1	24
Grand Junction city, Mesa County	65	273	89	7	39 293	363	751	462	99	1 916
Grand Lake town, Grand County	-	2	1	-	435	3	7	4	-	4
Grand View Estates CDP, Douglas County	5	4	4	-	673	12	6	8	-	5
Greeley city, Weld County	123	376	226	20	63 769	904	1 188	1 273	253	11 853
Green Mountain Falls town	1	3	4	-	741	2	15	9	1	20
El Paso County (part)	1	3	4	-	697	2	14	9	1	19
Teller County (part)	-	-	-	-	44	-	1	-	-	1
Greenwood Village city, Arapahoe County	19	30	45	3	10 524	152	59	337	18	125
Grover town, Weld County	-	-	-	-	147	3	2	-	-	1
Gunbarrel CDP, Boulder County	22	30	43	2	8 895	163	76	316	17	132
Gunnison city, Gunnison County	14	46	16	-	5 189	56	95	51	9	151
Gypsum town, Eagle County	-	8	5	-	3 038	6	59	13	3	607
Hartman town, Prowers County	-	-	-	-	102	-	1	-	-	14
Haswell town, Kiowa County	-	1	-	-	77	2	6	-	-	-
Haxlun town, Phillips County	3	6	1	-	966	4	11	6	2	6
Hayden town, Routt County	1	12	-	-	1 586	5	22	4	2	34
Heritage Hills CDP, Douglas County	7	2	6	-	614	29	4	23	-	9
Highlands Ranch CDP, Douglas County	173	196	435	15	65 680	1 183	496	3 446	154	1 516
Hillrose town, Morgan County	-	-	-	-	238	-	4	-	1	14
Holly town, Prowers County	1	2	-	-	791	2	9	1	-	253
Holyoke city, Phillips County	-	11	3	-	2 056	1	20	16	1	200
Hooper town, Alamosa County	-	5	-	-	105	-	9	-	-	14
Hotchkiss town, Delta County	-	8	-	-	917	-	20	5	-	43
Hot Sulphur Springs town, Grand County	-	1	1	-	498	2	11	1	-	13
Hudson town, Weld County	1	6	8	-	1 290	16	26	16	-	262
Hugo town, Lincoln County	4	5	-	-	862	11	17	-	-	5
Idaho Springs city, Clear Creek County	3	7	11	-	1 816	17	30	20	1	36
Ignacio town, La Plata County	3	12	-	1	381	14	168	4	-	156
Iliff town, Logan County	-	1	3	-	197	-	1	4	-	16
Indian Hills CDP, Jefferson County	6	8	2	-	1 177	12	12	4	2	12
Jamestown town, Boulder County	-	1	1	-	202	-	1	3	1	-
Johnstown town, Weld County	3	15	1	-	3 320	10	51	17	4	499
Julesburg town, Sedgwick County	1	9	4	-	1 339	5	11	10	3	135
Keenesburg town, Weld County	1	5	-	-	806	3	10	3	-	53
Ken Caryl CDP, Jefferson County	69	137	128	4	29 393	335	321	736	53	695
Kersey town, Weld County	4	12	5	-	1 307	5	16	16	4	78
Keystone CDP, Summit County	-	1	2	-	731	7	1	14	-	93
Kim town, Las Animas County	-	-	-	-	65	-	-	-	-	1
Kiowa town, Elbert County	-	7	-	-	565	2	13	1	-	17
Kit Carson town, Cheyenne County	-	-	-	-	236	-	-	-	-	19
Kittredge CDP, Jefferson County	-	1	3	-	929	2	14	6	-	10
Kremmling town, Grand County	3	6	2	-	1 502	6	12	6	4	86
Lafayette city, Boulder County	57	120	87	13	20 368	317	333	908	49	1 861
La Jara town, Conejos County	1	5	-	-	614	2	30	-	-	255
La Junta city, Otero County	20	56	13	2	5 847	122	208	84	21	1 551
Lake City town, Hinsdale County	-	2	-	-	370	-	4	2	-	1
Lakeside town, Jefferson County	-	-	-	-	20	-	-	-	-	-
Lakewood city, Jefferson County	344	943	561	69	128 953	2 781	2 872	4 717	276	8 536
Lamar city, Prowers County	9	52	5	-	6 965	45	209	57	7	1 825
Laporte CDP, Larimer County	2	35	7	-	2 580	8	65	19	4	107
Larkspur town, Douglas County	-	-	-	-	230	-	4	-	-	3
La Salle town, Weld County	3	10	4	-	1 521	11	27	8	5	344
Las Animas city, Bent County	9	20	8	1	2 199	36	113	29	-	535
La Veta town, Huerfano County	-	20	-	-	885	2	29	9	-	32
Leadville city, Lake County	5	23	4	1	2 415	12	64	14	3	379
Leadville North CDP, Lake County	1	16	1	-	1 669	3	49	15	1	254
Limon town, Lincoln County	3	17	1	-	1 973	10	41	11	2	87
Lincoln Park CDP, Fremont County	3	34	4	-	3 793	17	79	20	16	71
Littleton city	83	211	132	15	37 748	602	555	857	75	1 351
Arapahoe County (part)	83	210	132	15	37 582	602	554	857	75	1 345
Douglas County (part)	-	-	-	-	63	-	-	-	-	-
Jefferson County (part)	-	1	-	-	103	-	1	-	-	6
Lochbuie town, Weld County	2	17	1	-	1 560	8	32	5	1	492
Loughill Village CDP, Ouray County	-	2	1	-	306	1	2	5	1	1
Log Lane Village town, Morgan County	4	2	5	-	776	11	19	14	-	223
Lone Tree city, Douglas County	5	7	19	2	4 537	86	25	202	8	104
Longmont city	96	331	217	1	61 639	541	1 114	1 578	103	7 744
Boulder County (part)	96	331	217	1	61 626	541	1 114	1 575	103	7 736
Weld County (part)	-	-	-	-	13	-	-	3	-	8
Louisville city, Boulder County	54	99	101	1	17 601	245	211	790	36	426
Louviers CDP, Douglas County	-	-	4	-	234	-	1	6	-	1
Loveland city, Larimer County	77	301	116	10	47 949	312	708	593	50	2 077
Lyons town, Boulder County	-	6	7	-	1 486	8	21	19	1	73
Manassa town, Conejos County	-	13	-	-	874	8	38	4	4	157
Mancos town, Montezuma County	4	4	-	1	1 003	5	30	1	3	90
Manitou Springs city, El Paso County	9	44	17	1	4 784	39	99	80	13	85
Manzanola town, Otero County	1	3	-	-	404	4	10	3	-	118
Marble town, Gunnison County	-	-	-	-	104	-	-	-	-	1
Mead town, Weld County	3	5	2	-	1 954	6	17	15	3	49
Meeker town, Rio Blanco County	2	7	2	-	2 179	2	23	6	1	49
Meridian CDP, Douglas County	4	7	-	-	172	8	8	2	1	10
Merino town, Logan County	-	2	-	-	234	-	4	-	-	11

Table 6. Population for Selected Categories of Race: 2000—Con.

[For information on confidentiality protection, nonsampling error, and definitions, see text]

State County Place	Selected combinations of two races				Race alone or in combination with one or more other races					
	White; Black or African American	White; American Indian and Alaska Native	White; Asian	Black or African American; American Indian and Alaska Native	White	Black or African American	American Indian and Alaska Native	Asian	Native Hawaiian and Other Pacific Islander	Some other race
PLACE—Con.										
Milliken town, Weld County	1	15	5	-	2 202	14	53	20	-	674
Minturn town, Eagle County	1	1	-	-	903	4	33	1	5	137
Moffat town, Saguache County	-	6	-	-	111	-	8	-	-	5
Monte Vista city, Rio Grande County	-	16	7	-	2 972	17	98	23	5	1 542
Montezuma town, Summit County	-	-	-	-	42	-	-	-	-	-
Montrose city, Montrose County	12	67	13	5	11 241	84	226	90	16	998
Monument town, El Paso County	15	7	8	-	1 861	36	41	33	2	55
Morrison town, Jefferson County	-	1	-	-	426	1	2	1	-	1
Mountain View town, Jefferson County	-	2	2	-	537	-	8	4	2	29
Mountain Village town, San Miguel County	-	2	6	-	839	8	18	22	5	98
Mount Crested Butte town, Gunnison County	-	2	-	-	694	-	13	-	-	6
Naturita town, Montrose County	-	13	-	-	608	-	28	1	-	11
Nederland town, Boulder County	1	8	1	-	1 369	6	16	8	-	15
New Castle town, Garfield County	1	5	1	-	1 891	9	17	11	3	73
Niwot CDP, Boulder County	7	8	15	-	3 986	34	26	112	6	63
Northglenn city	75	189	117	10	27 063	616	617	1 166	84	3 030
Adams County (part)	75	189	117	10	27 051	616	617	1 166	84	3 030
Weld County (part)	-	-	-	-	12	-	-	-	-	-
North Washington CDP, Adams County	-	7	2	1	456	17	12	15	1	78
Norwood town, San Miguel County	-	1	2	-	430	-	8	2	-	1
Nucla town, Montrose County	-	19	3	-	718	1	30	6	-	6
Nunn town, Weld County	4	4	-	-	389	6	13	1	-	79
Oak Creek town, Routt County	-	11	6	-	815	-	33	12	2	10
Olathe town, Montrose County	1	10	3	-	1 223	6	47	12	2	351
Olney Springs town, Crowley County	-	-	-	-	328	2	10	-	-	59
Ophir town, San Miguel County	-	1	-	-	112	-	1	-	-	2
Orchard City town, Delta County	1	30	4	-	2 776	3	63	21	2	78
Orchard Mesa CDP, Mesa County	4	46	11	-	6 132	30	106	34	10	244
Ordway town, Crowley County	1	22	-	1	1 090	7	54	6	-	125
Otis town, Washington County	-	1	-	-	524	-	2	-	-	11
Ouray city, Ouray County	-	4	-	-	799	3	5	5	1	6
Ovid town, Sedgwick County	-	1	-	-	293	6	4	3	-	29
Padroni CDP, Logan County	-	-	-	-	84	-	-	-	3	12
Pagosa Springs town, Archuleta County	5	4	1	-	1 243	13	44	7	-	345
Palisade town, Mesa County	5	32	2	-	2 489	10	67	17	9	63
Palmer Lake town, El Paso County	-	17	-	8	2 103	10	57	15	4	23
Paoili town, Phillips County	-	-	-	-	42	-	-	-	-	-
Paonia town, Delta County	-	11	1	-	1 459	1	21	7	-	29
Parachute town, Garfield County	2	20	1	-	914	10	36	5	7	74
Parker town, Douglas County	88	84	144	4	22 321	349	212	588	38	626
Peetz town, Logan County	1	3	-	-	223	1	3	-	-	6
Penrose CDP, Fremont County	-	42	3	1	3 937	10	80	19	2	84
Perry Park CDP, Douglas County	-	4	1	-	1 159	-	7	14	4	5
Pierce town, Weld County	-	3	1	-	786	1	7	9	1	98
Pitkin town, Gunnison County	-	-	-	-	116	-	-	6	-	9
Platteville town, Weld County	1	22	6	-	1 816	4	35	13	4	567
Poncha Springs town, Chaffee County	-	2	2	-	447	-	5	10	1	7
Ponderosa Park CDP, Elbert County	8	16	11	-	3 022	25	31	27	11	52
Pritchett town, Baca County	-	1	-	-	134	-	4	-	-	-
Pueblo city, Pueblo County	245	731	158	49	81 109	2 979	2 807	994	171	17 996
Pueblo West CDP, Pueblo County	24	105	39	7	15 341	189	305	251	35	1 237
Ramah town, El Paso County	1	2	-	-	106	2	9	-	3	9
Rangely town, Rio Blanco County	7	13	1	-	2 020	21	42	11	2	49
Raymer town, Weld County	-	-	-	-	90	-	-	-	-	1
Red Cliff town, Eagle County	-	2	-	-	189	2	4	-	1	100
Red Feather Lakes CDP, Larimer County	-	7	-	-	518	1	13	1	-	2
Redlands CDP, Mesa County	7	44	8	-	7 833	14	84	56	15	179
Rico town, Dolores County	-	1	-	1	192	1	8	4	-	3
Ridgway town, Ouray County	-	11	2	-	692	2	26	7	3	10
Rifle city, Garfield County	15	41	14	1	6 355	49	98	37	9	400
Rockvale town, Fremont County	-	10	-	-	415	1	12	1	-	9
Rocky Ford city, Otero County	3	28	8	-	3 215	21	104	46	10	1 023
Romeo town, Conejos County	-	4	1	-	242	1	11	3	-	144
Roxborough Park CDP, Douglas County	4	19	-	-	4 257	32	41	89	13	106
Rye town, Pueblo County	-	8	-	-	197	1	9	-	-	8
Saguache town, Saguache County	-	15	-	1	484	1	32	1	-	84
St. Mary's CDP, Clear Creek County	-	-	-	-	238	2	1	-	-	10
Salida city, Chaffee County	4	41	9	1	5 207	12	129	36	1	243
Salt Creek CDP, Pueblo County	-	2	-	-	376	5	34	6	-	247
Sanford town, Conejos County	-	12	-	-	673	1	18	1	-	170
San Luis town, Costilla County	4	3	-	-	497	8	23	-	4	262
Sawpit town, San Miguel County	-	-	-	-	25	-	-	-	-	-
Security-Widefield CDP, El Paso County	280	247	302	60	23 464	3 691	655	1 454	345	2 125
Sedalia CDP, Douglas County	-	-	-	-	198	-	-	9	-	4
Sedgwick town, Sedgwick County	-	1	-	-	183	2	1	4	-	2
Seibert town, Kit Carson County	-	5	-	-	178	-	7	-	-	2
Severance town, Weld County	2	6	1	-	558	4	10	5	2	32
Sheridan city, Arapahoe County	20	71	16	5	4 538	140	215	126	9	838
Sheridan Lake town, Kiowa County	-	1	-	-	64	1	1	-	-	1
Sherrelwood CDP, Adams County	28	109	56	1	13 328	270	374	698	71	3 651
Silt town, Garfield County	2	9	-	1	1 583	7	34	-	1	142
Silver Cliff town, Custer County	1	3	-	-	494	2	17	-	-	4
Silver Plume town, Clear Creek County	-	5	-	-	196	-	5	-	-	7
Silverthorne town, Summit County	-	12	7	-	2 746	34	36	40	11	464
Silverton town, San Juan County	-	-	-	-	519	-	6	-	2	8
Simla town, Elbert County	2	1	4	-	635	5	16	6	-	13

Table 6. Population for Selected Categories of Race: 2000—Con.

[For information on confidentiality protection, nonsampling error, and definitions, see text]

State County Place	Selected combinations of two races				Race alone or in combination with one or more other races					
	White; Black or African American	White; American Indian and Alaska Native	White; Asian	Black or African American; American Indian and Alaska Native	White	Black or African American	American Indian and Alaska Native	Asian	Native Hawaiian and Other Pacific Islander	Some other race
PLACE—Con.										
Snowmass Village town, Pitkin County	3	6	2	-	1 790	6	7	20	3	18
South Fork town, Rio Grande County	-	11	1	-	582	1	15	3	1	26
Southglenn CDP, Arapahoe County	70	165	163	1	41 765	457	370	995	46	558
Springfield town, Baca County	-	12	-	-	1 500	-	31	3	-	47
Starkville town, Las Animas County	-	-	-	-	103	-	6	-	-	31
Steamboat Springs city, Routt County	3	40	20	2	9 625	28	80	81	23	116
Sterling city, Logan County	21	41	13	2	10 483	116	141	64	20	730
Stonegate CDP, Douglas County	16	9	50	-	5 950	86	44	230	9	125
Strasburg CDP	-	10	4	-	1 357	18	20	10	2	19
Adams County (part)	-	6	2	-	752	6	12	3	-	11
Arapahoe County (part)	-	4	2	-	605	12	8	7	2	8
Stratmoor CDP, El Paso County	85	100	74	19	4 796	1 007	309	298	56	781
Stratton town, Kit Carson County	-	4	-	-	652	-	7	1	-	13
Sugar City town, Crowley County	-	3	5	-	257	-	13	8	-	10
Superior town	26	26	69	2	8 003	151	64	757	5	232
Boulder County (part)	26	26	69	2	8 000	151	64	757	5	232
Jefferson County (part)	-	-	-	-	3	-	-	-	-	-
Swink town, Otero County	1	6	2	-	630	4	13	8	-	53
Tabernash CDP, Grand County	-	-	-	-	160	2	1	2	-	1
Telluride town, San Miguel County	1	10	5	-	2 085	11	28	21	1	105
The Pinery CDP, Douglas County	10	29	17	-	7 089	38	63	90	12	48
Thornton city	220	577	311	20	70 464	1 576	1 672	2 554	220	8 658
Adams County (part)	220	577	311	20	70 464	1 576	1 672	2 554	220	8 658
Weld County (part)	-	-	-	-	-	-	-	-	-	-
Timnath town, Larimer County	-	3	-	-	215	6	10	6	-	4
Todd Creek CDP, Adams County	4	1	-	-	1 234	16	3	11	1	51
Towaoc CDP, Montezuma County	-	13	-	5	44	6	1 060	-	1	10
Trinidad city, Las Animas County	10	71	10	1	7 580	66	354	59	20	1 347
Twin Lakes CDP, Adams County	14	37	17	-	5 056	73	145	245	21	1 000
Two Buttes town, Baca County	-	-	-	-	67	-	-	-	-	-
Vail town, Eagle County	5	14	17	-	4 347	19	38	99	8	112
Victor city, Teller County	-	5	-	-	423	1	16	2	-	11
Vilas town, Baca County	-	3	-	-	106	-	7	-	-	-
Vona town, Kit Carson County	-	-	-	-	87	-	-	-	-	9
Walden town, Jackson County	-	5	1	-	716	1	17	4	-	7
Walsenburg city, Huerfano County	7	62	1	1	3 283	212	218	21	6	611
Walsh town, Baca County	-	18	-	-	664	-	28	2	-	56
Ward town, Boulder County	2	-	-	-	169	2	-	-	-	-
Welby CDP, Adams County	47	107	35	2	9 771	288	391	220	35	2 894
Wellington town, Larimer County	4	24	13	-	2 394	14	54	33	3	238
Westcliffe town, Custer County	-	7	-	-	405	-	15	4	-	3
Westcreek CDP, Douglas County	-	1	-	-	102	1	1	-	-	2
Westminster city	231	568	478	21	87 374	1 610	1 525	6 343	228	6 805
Adams County (part)	132	335	237	19	48 209	1 041	954	3 840	160	5 119
Jefferson County (part)	99	233	241	2	39 165	569	571	2 503	68	1 686
West Pleasant View CDP, Jefferson County	6	48	17	-	3 713	58	102	41	3	148
Wheat Ridge city, Jefferson County	81	224	110	11	30 121	400	612	603	75	1 998
Wiggins town, Morgan County	-	-	-	-	700	10	20	-	-	121
Wiley town, Prowers County	-	2	-	-	427	1	5	1	-	57
Williamsburg town, Fremont County	2	18	4	-	692	4	28	6	-	12
Windsor town	18	78	23	2	9 292	69	160	78	10	515
Larimer County (part)	-	1	-	-	279	3	1	-	-	3
Weld County (part)	18	77	23	2	9 013	66	159	78	10	512
Winter Park town, Grand County	-	6	1	-	648	1	10	7	-	5
Woodland Park city, Teller County	15	48	23	-	6 318	60	107	95	5	94
Woodmoor CDP, El Paso County	13	34	36	-	6 928	76	66	169	15	67
Wray city, Yuma County	1	26	-	-	2 099	4	35	2	1	83
Yampa town, Routt County	-	4	-	-	431	1	10	-	2	4
Yuma city, Yuma County	-	6	2	-	3 036	3	16	4	6	255

Table 7. Households and Families: 2000

[For information on confidentiality protection, nonsampling error, and definitions, see text]

State County County Subdivision Place	Total households	Family households						Nonfamily households			Average size	
		Total		Married-couple family		Female householder, no husband present		Householder living alone			House- holds	Families
		Number	Percent with own children under 18 years	Number	Percent with own children under 18 years	Number	Percent with own children under 18 years	Total	Total	65 years and over		
											Number	Percent with own children under 18 years
The State	1 658 238	1 084 461	50.1	858 671	47.2	158 979	64.2	573 777	435 778	116 235	2.53	3.09
Adams County	128 156	92 081	52.6	68 998	50.4	15 524	62.1	36 075	27 211	7 001	2.81	3.27
Brighton CCD	9 993	7 800	49.9	6 369	48.1	969	59.3	2 193	1 702	674	2.91	3.26
Brighton city (part)	6 675	5 019	53.3	3 894	51.5	798	61.3	1 656	1 323	572	2.91	3.34
Broomfield city (part)	24	18	66.7	14	78.6	2	50.0	6	3	1	3.04	3.50
Commerce City city (part)	178	149	52.3	134	50.7	7	71.4	29	15	4	2.99	3.23
Thornton city (part)	80	62	50.0	57	52.6	1	-	18	15	3	2.74	3.13
Todd Creek CDP	441	381	45.7	358	45.3	12	58.3	60	35	12	2.95	3.13
Westminster city (part)	142	130	50.8	127	50.4	1	100.0	12	8	-	3.06	3.19
Commerce City CCD	8 932	6 641	51.5	4 459	49.5	1 410	58.1	2 291	1 786	648	3.08	3.50
Commerce City city (part)	6 490	4 824	52.2	3 155	50.2	1 088	58.8	1 666	1 300	469	3.11	3.52
Derby CDP	2 061	1 573	50.7	1 118	48.4	288	56.9	488	377	137	3.06	3.45
North Washington CDP (part)	208	119	40.3	94	41.5	16	31.3	89	79	31	2.38	3.13
Thornton city (part)	-	-	(X)	-	(X)	-	(X)	-	-	-	-	-
East Adams CCD	2 028	1 557	54.0	1 300	52.2	163	59.5	471	376	116	2.78	3.18
Aurora city (part)	56	36	38.9	23	43.5	9	22.2	20	12	2	2.30	2.67
Bennett town (part)	715	540	65.2	417	63.5	78	62.8	175	150	48	2.83	3.30
Strasburg CDP (part)	295	214	50.5	179	49.2	27	63.0	81	70	34	2.57	3.04
North Aurora CCD	12 960	9 176	58.4	5 970	57.4	2 132	66.0	3 784	2 915	748	3.06	3.56
Aurora city (part)	12 921	9 144	58.4	5 944	57.4	2 129	66.0	3 777	2 911	747	3.07	3.56
West Adams CCD	94 243	66 907	52.2	50 900	49.9	10 850	62.1	27 336	20 432	4 815	2.74	3.21
Arvada city (part)	1 051	738	48.1	576	47.4	115	53.0	313	232	48	2.71	3.20
Berkley CDP	3 804	2 587	49.0	1 795	47.9	496	55.6	1 217	917	292	2.82	3.36
Brighton city (part)	-	-	(X)	-	(X)	-	(X)	-	-	-	-	-
Broomfield city (part)	5 119	4 115	61.2	3 486	60.0	384	70.8	1 004	691	76	2.96	3.27
Commerce City city (part)	-	-	(X)	-	(X)	-	(X)	-	-	-	-	-
Federal Heights city	5 125	3 022	48.6	2 033	41.9	707	63.9	2 103	1 609	507	2.35	2.97
Northglenn city (part)	11 605	8 201	47.8	6 224	45.0	1 371	57.9	3 404	2 672	642	2.71	3.19
North Washington CDP (part)	23	16	37.5	12	16.7	1	100.0	7	5	5	2.35	2.69
Sherrelwood CDP	6 082	4 451	48.2	3 210	45.3	846	59.3	1 631	1 137	289	2.90	3.31
Thornton city (part)	28 802	21 466	56.7	16 629	54.5	3 313	66.8	7 336	5 396	1 108	2.83	3.25
Twin Lakes CDP	2 156	1 570	44.3	1 144	43.6	255	48.2	586	443	188	2.92	3.31
Welby CDP	4 614	3 250	51.8	2 264	48.5	691	62.7	1 364	1 031	227	2.80	3.28
Westminster city (part)	22 234	14 570	48.8	11 187	46.2	2 280	60.6	7 664	5 801	1 320	2.55	3.11
Alamosa County	5 467	3 654	52.8	2 762	48.6	637	67.8	1 813	1 491	474	2.56	3.14
Alamosa CCD	5 072	3 340	53.2	2 498	48.9	605	68.3	1 732	1 425	453	2.53	3.13
Alamosa city	2 974	1 771	53.8	1 204	47.3	435	70.3	1 203	1 001	327	2.36	3.04
Alamosa East CDP	556	405	52.6	314	49.7	59	62.7	157	117	33	2.74	3.23
Mosca-Hooper CCD	395	314	48.7	264	45.5	32	59.4	81	66	21	2.86	3.24
Hooper town	48	34	50.0	27	51.9	4	25.0	14	12	5	2.56	3.12
Arapahoe County	190 909	125 791	53.0	97 830	50.3	20 319	65.8	65 118	51 462	11 296	2.53	3.11
East Arapahoe CCD	2 612	2 039	49.1	1 696	46.2	204	63.7	573	442	155	2.84	3.19
Aurora city (part)	95	54	42.6	46	37.0	5	80.0	41	34	11	2.41	3.17
Bennett town (part)	-	-	(X)	-	(X)	-	(X)	-	-	-	-	-
Byers CDP	436	328	54.6	255	51.4	42	54.8	108	81	29	2.83	3.21
Deer Trail town	247	162	51.2	133	48.1	22	63.6	85	76	38	2.42	3.06
Strasburg CDP (part)	208	180	51.1	163	48.5	9	88.9	28	21	4	3.03	3.25
South Aurora CCD	115 990	75 356	55.5	56 786	52.8	13 478	67.3	40 634	31 808	5 712	2.55	3.16
Aurora city (part)	92 521	59 605	53.9	43 477	50.4	11 746	66.7	32 916	26 019	5 239	2.53	3.13
Foxfield town	247	218	44.0	208	43.3	7	57.1	29	21	7	2.98	3.15
Glendale city	2 630	716	47.3	453	45.7	149	66.4	1 914	1 520	63	1.73	2.86
Southwest Arapahoe CCD	72 307	48 396	49.3	39 348	46.8	6 637	62.6	23 911	19 212	5 429	2.48	3.03
Aurora city (part)	32	27	3.7	27	3.7	-	(X)	5	4	1	2.03	2.15
Bow Mar town (part)	204	183	49.7	165	50.3	13	53.8	21	15	7	2.98	3.14
Castlewood CDP	9 770	7 139	53.2	6 002	51.0	869	66.5	2 631	2 053	325	2.61	3.07
Cherry Hills Village city	1 980	1 766	51.3	1 663	50.3	69	72.5	214	181	105	3.01	3.20
Columbine CDP (part)	665	512	39.3	460	38.7	42	42.9	153	127	65	2.57	2.93
Columbine Valley town	429	370	36.5	354	36.4	11	36.4	59	53	29	2.64	2.83
Englewood city	14 392	7 469	45.4	5 277	40.7	1 553	58.4	6 923	5 459	1 362	2.15	2.88
Greenwood Village city	3 997	3 097	53.9	2 790	52.6	526	65.5	900	701	130	2.75	3.15
Littleton city (part)	17 246	10 331	46.8	8 145	43.1	1 590	62.7	6 915	5 757	1 923	2.29	2.96
Sheridan city	2 236	1 374	49.3	892	43.5	540	63.5	709	529	279	2.50	3.14
Southglenn CDP	16 436	12 356	46.9	10 459	44.9	1 433	59.4	4 080	3 303	1 051	2.62	3.03
Archuleta County	3 980	2 872	43.8	2 381	38.6	325	71.7	1 108	878	238	2.47	2.89
Arboles CCD	340	256	44.1	205	38.5	30	76.7	84	78	33	2.48	2.92
Arboles CDP	104	80	32.5	69	29.0	7	71.4	24	24	13	2.23	2.59
Pagosa Springs CCD	3 640	2 616	43.7	2 176	38.6	295	71.2	1 024	800	205	2.46	2.88
Pagosa Springs town	633	415	49.4	292	45.2	86	62.8	218	176	65	2.48	3.07
Baca County	1 905	1 269	42.6	1 082	40.2	143	55.9	636	579	299	2.33	2.90
Campo CCD	173	140	45.0	129	42.6	7	57.1	33	30	16	2.60	2.91
Campo town	55	44	50.0	39	48.7	3	33.3	11	10	6	2.73	3.11
Pritchett CCD	143	104	49.0	91	45.1	10	80.0	39	36	23	2.45	2.96
Pritchett town	58	40	52.5	31	45.2	7	71.4	18	16	11	2.36	2.93
Springfield CCD	981	615	39.7	496	35.9	91	52.7	366	331	169	2.21	2.82
Springfield town	715	410	40.2	320	35.3	71	56.3	305	276	147	2.10	2.80
Vilas town	45	31	38.7	24	33.3	5	60.0	14	12	4	2.44	2.94
Walsh CCD	608	410	44.6	366	44.0	35	57.1	198	182	91	2.41	3.00
Two Buttes town	34	20	30.0	17	23.5	3	66.7	14	14	5	1.97	2.60
Walsh town	302	189	46.6	159	44.0	23	69.6	113	105	57	2.31	3.00
Bent County	2 003	1 388	46.9	1 072	41.4	229	68.1	615	544	245	2.53	3.07
Las Animas CCD	1 535	1 047	46.2	785	39.6	189	68.3	488	432	204	2.49	3.03
Las Animas city	1 091	717	47.1	502	38.8	161	67.1	374	335	159	2.46	3.04
McClave CCD	346	265	51.3	221	47.5	33	75.8	81	73	25	2.78	3.24
Purgatoire Valley CCD	122	76	40.8	66	42.4	7	28.6	46	39	16	2.34	3.05
Boulder County	114 680	68 787	51.2	56 087	48.4	8 831	66.3	45 893	30 138	6 358	2.47	3.03
Bald Mountain CCD	4 802	3 068	44.4	2 729	41.5	203	71.9	1 734	1 091	115	2.38	2.80
Boulder city (part)	116	76	71.1	63	66.7	12	100.0	40	22	-	2.60	3.09
Coal Creek CDP (part)	314	196	43.4	175	38.9	14	71.4	118	70	4	2.37	2.80

Table 7. Households and Families: 2000—Con.

[For information on confidentiality protection, nonsampling error, and definitions, see text]

State County County Subdivision Place	Family households								Nonfamily households			Average size	
	Total			Married-couple family		Female householder, no husband present			Householder living alone			House- holds	Families
	Total households	Number	Percent with own children under 18 years	Number	Percent with own children under 18 years	Number	Percent with own children under 18 years	Total	Total	65 years and over			
											Number	Percent with own children under 18 years	Number
Boulder County—Con.													
Bald Mountain CCD—Con.													
Eldora CDP	89	43	41.9	39	43.6	3	33.3	46	38	3	1.91	2.67	
Gold Hill CDP	90	48	62.5	42	61.9	2	50.0	42	32	1	2.33	3.00	
Jamestown town	96	53	47.2	46	45.7	3	66.7	43	29	5	2.14	2.74	
Nederland town	606	335	49.9	266	43.6	45	84.4	271	163	17	2.30	2.81	
Ward town	71	41	61.0	28	53.6	10	80.0	30	19	1	2.38	3.02	
Boulder CCD	47 418	22 040	47.2	17 685	44.0	3 068	65.2	25 378	15 107	2 755	2.25	2.87	
Boulder city (part)	39 462	16 714	47.1	13 095	43.8	2 566	64.9	22 748	13 305	2 450	2.20	2.84	
Eldorado Springs CDP	275	133	41.4	108	38.9	15	60.0	142	106	8	2.03	2.74	
Gunbarrel CDP (part)	3 696	2 282	45.1	1 954	41.4	235	69.4	1 414	985	160	2.31	2.84	
Lafayette city (part)	95	86	61.6	78	60.3	5	80.0	9	8	2	2.97	3.12	
Louisville city (part)	105	97	69.1	86	68.6	5	80.0	8	5	1	3.34	3.42	
Superior town (part)	262	175	53.7	130	48.5	28	75.0	87	51	2	2.63	2.98	
Lafayette-Louisville CCD	29 945	20 844	55.6	17 249	53.7	2 542	67.6	9 101	6 508	1 296	2.65	3.14	
Broomfield city (part)	8 131	5 710	51.5	4 714	49.3	687	65.6	2 421	1 884	497	2.64	3.14	
Erie town (part)	1 467	1 200	60.2	1 116	59.5	48	79.2	267	167	15	2.92	3.21	
Lafayette city (part)	8 749	5 865	55.5	4 555	52.8	962	66.0	2 884	2 010	389	2.62	3.13	
Louisville city (part)	7 111	4 850	58.9	3 979	57.0	619	70.0	2 261	1 610	330	2.60	3.12	
Superior town (part)	3 118	2 110	63.8	1 890	63.1	147	77.6	1 008	673	16	2.67	3.22	
Longmont CCD	32 052	22 558	52.2	18 165	49.1	3 009	66.1	9 494	7 288	2 161	2.64	3.12	
Boulder city (part)	18	12	25.0	8	25.0	3	33.3	6	5	1	1.89	2.97	
Gunbarrel CDP (part)	328	265	43.0	236	41.5	17	41.2	63	37	6	2.70	2.96	
Longmont city (part)	26 660	18 454	53.3	14 558	50.2	2 686	66.5	8 206	6 327	1 951	2.64	3.15	
Lyons town	672	436	52.1	331	45.0	77	79.2	236	173	36	2.36	2.85	
Niwot CDP	1 502	1 095	56.0	977	54.9	89	67.4	407	321	50	2.66	3.15	
Upper St. Vrain CCD	463	277	27.4	259	25.9	9	66.7	186	144	31	2.06	2.56	
Allenspark CDP	249	141	23.4	133	22.6	3	33.3	108	88	22	1.92	2.45	
Chaffee County	6 584	4 362	38.0	3 730	33.8	451	64.3	2 222	1 869	739	2.26	2.77	
Buena Vista CCD	2 516	1 774	36.5	1 573	32.9	149	64.4	742	618	234	2.32	2.77	
Buena Vista town	978	623	42.5	530	38.3	75	65.3	355	303	125	2.24	2.83	
Salida CCD	4 068	2 588	39.0	2 157	34.4	302	64.2	1 480	1 251	505	2.22	2.77	
Poncha Springs town	202	137	43.8	112	40.2	18	61.1	65	55	14	2.31	2.77	
Salida city	2 504	1 449	43.3	1 150	37.5	216	66.2	1 055	899	386	2.15	2.80	
Cheyenne County	880	603	49.8	522	48.7	50	52.0	277	255	109	2.50	3.12	
Cheyenne Wells CCD	634	433	52.7	379	50.7	32	65.6	201	182	68	2.54	3.17	
Cheyenne Wells town	417	262	53.1	223	51.1	27	66.7	155	139	57	2.38	3.08	
Kit Carson CCD	246	170	42.4	143	43.4	18	27.8	76	73	41	2.41	3.01	
Kit Carson town	113	65	43.1	54	40.7	9	55.6	48	47	29	2.12	2.94	
Clear Creek County	4 019	2 608	43.4	2 193	39.0	277	65.3	1 411	1 092	171	2.31	2.81	
Georgetown CCD	1 186	695	45.2	560	40.2	95	65.3	491	386	60	2.20	2.80	
Downsville-Lawson-Dumont CDP	143	102	39.2	80	36.3	15	46.7	41	29	6	2.55	2.98	
Empire town	163	88	56.8	64	51.6	19	68.4	75	64	11	2.18	2.99	
Georgetown town	503	278	43.5	222	38.7	42	57.1	225	174	26	2.08	2.67	
Silver Plume town	93	48	47.9	44	45.5	2	100.0	45	37	4	2.18	3.02	
Idaho Springs CCD	2 833	1 913	42.8	1 633	38.6	182	65.4	920	706	111	2.36	2.82	
Idaho Springs city	841	485	47.0	360	40.3	92	63.0	356	279	71	2.25	2.87	
St. Mary's CDP	110	61	55.7	52	53.8	2	50.0	49	35	-	2.28	3.02	
Conejos County	2 980	2 211	51.8	1 677	49.4	378	61.4	769	705	343	2.80	3.33	
Antonito CCD	771	543	48.8	358	44.1	129	58.9	428	208	101	2.62	3.19	
Antonito town	357	235	51.5	135	44.4	73	61.6	122	114	59	2.45	3.09	
Conejos West CCD	223	165	37.0	142	37.3	17	35.3	58	52	24	2.63	3.08	
La Jara CCD	1 288	960	54.0	762	52.4	143	60.8	328	302	150	2.86	3.41	
La Jara town	313	230	51.7	169	46.2	43	67.4	83	71	30	2.79	3.30	
Sanford town	273	212	58.0	168	56.5	35	60.0	61	39	29	2.99	3.50	
Manassa CCD	698	543	55.6	415	52.5	89	70.8	155	143	68	2.95	3.42	
Manassa town	362	281	53.0	214	49.5	49	67.3	81	75	33	2.88	3.33	
Romeo town	117	94	62.8	72	59.7	18	83.3	23	19	6	3.21	3.63	
Costilla County	1 503	1 030	41.6	790	38.0	170	51.2	473	422	174	2.44	2.98	
Blanca CCD	622	466	42.7	388	38.9	56	62.5	175	136	61	2.62	3.04	
Blanca town	142	106	47.2	90	47.8	11	36.4	36	30	14	2.75	3.26	
Fort Garland CDP	152	121	53.7	86	48.8	28	64.3	31	28	13	2.84	3.19	
San Luis CCD	881	564	40.6	402	37.1	114	45.6	317	286	113	2.31	2.93	
San Luis town	322	201	45.3	131	42.7	54	48.1	121	107	45	2.30	2.94	
Crowley County	1 358	958	48.9	748	44.4	150	68.7	400	349	177	2.59	3.12	
Ordway CCD	1 169	818	49.9	627	45.5	137	67.2	351	307	158	2.60	3.14	
Crowley town	76	48	43.8	34	32.4	11	72.7	28	24	11	2.46	3.19	
Olney Springs town	145	99	52.5	73	52.1	19	63.2	46	39	21	2.68	3.31	
Ordway town	485	317	51.4	219	43.8	72	73.6	168	153	85	2.47	3.09	
Sugar City CCD	189	140	42.9	121	38.8	13	84.6	49	42	19	2.56	3.02	
Sugar City town	117	78	42.3	63	34.9	11	81.8	39	33	15	2.38	2.97	
Custer County	1 480	1 078	35.0	956	31.2	80	68.8	402	352	117	2.36	2.77	
Westcliffe CCD	1 480	1 078	35.0	956	31.2	80	68.8	402	352	117	2.36	2.77	
Silver Cliff town	217	141	51.1	106	40.6	26	84.6	76	68	22	2.36	2.94	
Westcliffe town	194	108	41.7	91	35.2	12	91.7	86	82	37	2.11	2.91	
Delta County	11 058	7 940	40.4	6 672	36.4	870	62.2	3 118	2 737	1 368	2.43	2.89	
Cedaredge CCD	3 272	2 391	32.6	2 092	28.7	200	63.0	881	778	437	2.31	2.70	
Cedaredge town	894	554	33.6	461	26.7	65	70.8	340	307	189	2.07	2.61	
Orchard City town (part)	1 154	880	33.8	777	30.4	71	57.7	274	241	134	2.41	2.78	
Delta CCD	4 233	3 043	45.1	2 467	41.9	421	58.9	1 190	1 046	539	2.56	3.05	
Delta city	2 569	1 741	46.5	1 338	42.5	316	59.2	828	741	398	2.45	3.02	
Hotchkiss CCD	1 887	1 348	40.9	1 143	36.3	125	68.8	539	466	209	2.43	2.86	
Crawford town	147	105	51.4	76	40.8	19	84.2	42	38	21	2.49	2.88	
Hotchkiss town	412	271	48.0	213	42.3	40	75.0	141	125	60	2.34	2.91	
Orchard City town (part)	-	-	(X)	-	(X)	-	(X)	-	-	-	-	-	
Paonia CCD	1 666	1 158	43.4	970	39.3	124	65.3	508	447	183	2.38	2.89	
Paonia town	631	394	45.7	304	41.4	68	61.8	237	213	97	2.29	2.95	

Table 7. Households and Families: 2000—Con.

[For information on confidentiality protection, nonsampling error, and definitions, see text]

State County County Subdivision Place	Family households								Nonfamily households			Average size	
	Total		Married-couple family		Female householder, no husband present		Householder living alone			House- holds	Families		
	Total households	Number	Percent with own children under 18 years	Number	Percent with own children under 18 years	Number	Percent with own children under 18 years	Total	Total			65 years and over	
Denver County	239 235	119 300	46.6	83 016	43.2	25 923	58.7	119 935	94 044	22 604	2.27	3.14	
Denver CCD	239 235	119 300	46.6	83 016	43.2	25 923	58.7	119 935	94 044	22 604	2.27	3.14	
Denver city	239 235	119 300	46.6	83 016	43.2	25 923	58.7	119 935	94 044	22 604	2.27	3.14	
Dolores County	785	542	35.4	453	31.1	67	55.2	243	206	82	2.35	2.82	
Dove Creek CCD	661	488	35.0	407	30.7	62	53.2	173	156	78	2.42	2.83	
Dove Creek town	285	203	43.8	155	39.4	37	54.1	82	74	41	2.45	2.93	
Rico CCD	124	54	38.9	46	34.8	5	80.0	70	50	4	1.98	2.70	
Rico town	104	47	40.4	39	35.9	5	80.0	57	41	4	1.97	2.62	
Douglas County	60 924	49 850	57.7	44 951	56.3	3 494	72.2	11 074	8 130	1 140	2.88	3.19	
Castle Rock CCD	7 541	5 968	50.2	5 246	47.8	508	71.9	1 573	1 204	299	2.71	3.04	
Castle Rock town (part)	5 088	3 877	54.9	3 300	52.4	419	73.7	1 211	943	246	2.70	3.10	
Larkspur town	92	60	53.3	51	51.0	9	66.7	32	26	4	2.54	3.18	
Perry Park CDP	473	405	33.1	391	31.7	12	75.0	68	52	18	2.49	2.69	
Parker CCD	19 336	16 485	59.1	14 834	57.9	1 161	72.2	2 851	2 071	306	2.99	3.24	
Aurora city (part)	-	-	(X)	-	(X)	-	(X)	-	-	-	-	-	
Castle Rock town (part)	1 649	1 411	72.4	1 256	71.4	109	84.4	238	167	15	3.19	3.45	
Cottonwood CDP	336	271	62.4	237	60.8	24	79.2	65	45	1	2.77	3.04	
Franktown CDP	38	30	36.7	28	35.7	1	-	8	3	3	2.61	3.00	
Grand View Estates CDP	243	202	47.0	185	47.0	8	62.5	41	28	8	2.84	3.11	
Meridian CDP	97	37	62.2	26	50.0	8	87.5	60	45	-	1.90	2.92	
Parker town	7 929	6 528	63.8	5 695	62.4	634	75.6	1 401	1 027	113	2.96	3.27	
Stonegate CDP	1 877	1 718	71.8	1 578	71.5	101	78.2	159	117	9	3.35	3.51	
The Pinery CDP	2 363	2 133	54.8	2 004	53.5	78	69.2	230	167	38	3.07	3.23	
Sedalia CCD	34 047	27 397	58.4	24 871	57.2	1 825	72.2	6 650	4 855	535	2.85	3.19	
Acres Green CDP	1 046	876	56.1	756	55.0	81	65.4	170	117	18	3.06	3.32	
Carriage Club CDP	325	291	54.0	275	53.5	12	66.7	34	20	-	3.08	3.23	
Castle Pines CDP	2 078	1 887	48.4	1 797	47.1	62	79.0	141	141	21	2.87	3.01	
Castle Rock town (part)	489	252	62.3	163	52.8	68	88.2	237	159	7	2.19	2.81	
Heritage Hills CDP	235	207	44.4	196	43.9	7	57.1	28	20	2	2.80	2.99	
Highlands Ranch CDP	24 544	19 744	61.7	17 907	60.8	1 362	72.8	4 800	3 524	372	2.89	3.24	
Littleton city (part)	28	17	29.4	14	28.6	2	50.0	11	11	5	2.25	2.94	
Lone Tree city	1 848	1 368	52.3	1 239	51.0	90	65.6	480	360	31	2.64	3.08	
Louviers CDP	100	67	44.8	59	40.7	4	50.0	33	31	10	2.37	2.97	
Roxborough Park CDP	1 587	1 329	52.4	1 224	50.2	67	74.6	258	164	12	2.80	3.03	
Sedalia CDP	94	55	41.8	49	36.7	3	66.7	39	33	3	2.24	2.91	
Westcreek CDP	44	33	33.3	27	29.6	3	33.3	11	7	2	2.39	2.55	
Eagle County	15 148	9 020	54.8	7 581	53.1	841	72.8	6 128	3 168	287	2.73	3.17	
Basalt CCD	2 579	1 772	60.6	1 468	58.9	186	71.0	807	479	47	2.87	3.22	
Basalt town (part)	751	469	55.7	389	53.7	56	64.3	168	137	13	2.60	3.00	
El Jebel CDP	1 433	1 072	65.6	881	64.5	113	73.5	361	199	22	3.12	3.38	
Eagle-Gypsum CCD	3 830	2 888	60.5	2 485	58.8	231	79.2	942	617	103	3.10	3.42	
Eagle town	1 064	747	62.4	632	60.3	78	73.1	317	219	54	2.80	3.27	
Edwards CDP (part)	538	420	59.3	342	59.1	42	81.0	118	72	6	4.03	3.96	
Gypsum town	1 150	918	64.2	791	62.3	78	82.1	232	142	15	3.17	3.47	
Minturn-Red Cliff CCD	8 739	4 360	48.8	3 628	46.8	424	70.0	4 379	2 072	137	2.52	2.99	
Avon town	1 890	971	52.5	744	52.0	112	73.2	919	403	21	2.81	3.23	
Eagle-Vail CDP	1 083	552	55.3	469	53.7	59	67.8	531	208	7	2.66	2.98	
Edwards CDP (part)	2 314	1 467	54.5	1 267	51.4	122	83.6	847	448	29	2.63	3.03	
Minturn town	399	245	44.5	195	46.7	30	43.3	154	80	7	2.68	3.14	
Red Cliff town	109	69	42.0	54	42.6	10	40.0	40	25	5	2.65	3.16	
Vail town	2 165	763	33.4	650	31.1	66	60.6	1 402	718	59	2.09	2.62	
Elbert County	6 770	5 655	51.2	5 081	49.8	383	67.4	1 115	826	208	2.93	3.19	
Agate CCD	180	132	47.7	115	44.3	10	70.0	48	46	20	2.55	3.06	
Elizabeth CCD	6 061	5 130	51.6	4 636	50.2	328	68.6	931	662	131	2.97	3.20	
Elizabeth town	496	381	61.4	299	59.5	58	79.3	115	84	20	2.89	3.27	
Kiowa town	227	152	61.8	119	56.3	25	84.0	75	55	21	2.52	3.10	
Ponderosa Park CDP	1 040	898	51.6	835	50.1	42	71.4	142	105	15	2.99	3.19	
Simla CCD	529	393	48.1	330	46.7	45	57.8	136	118	57	2.64	3.13	
Simla town	233	172	54.7	132	53.0	31	58.1	61	50	25	2.73	3.24	
El Paso County	192 409	133 829	52.8	107 064	49.5	19 655	67.9	58 580	45 945	11 802	2.61	3.11	
Black Forest-Peyton CCD	12 809	11 032	50.0	10 176	49.1	565	62.7	1 777	1 400	426	2.95	3.18	
Black Forest CDP	4 494	3 852	47.9	3 547	46.9	204	59.3	642	483	99	2.94	3.17	
Calhan town	347	246	55.7	199	52.3	35	74.3	101	88	50	2.58	3.11	
Colorado Springs city (part)	338	229	45.9	218	45.0	7	57.1	109	99	94	2.49	3.03	
Gleneagle CDP	1 433	1 290	49.5	1 210	48.8	58	65.5	143	122	45	2.96	3.13	
Monument town (part)	142	124	62.1	115	61.7	6	50.0	18	13	-	3.04	3.27	
Ramah town	50	31	41.9	23	34.8	6	83.3	19	14	5	2.34	2.94	
Woodmoor CDP (part)	2 374	2 160	50.6	2 039	49.9	81	64.2	214	174	44	3.02	3.17	
Cheyenne Mountain CCD	3 208	2 509	49.7	2 247	48.1	195	66.7	699	563	144	2.68	3.03	
Colorado Springs city (part)	2 612	2 076	51.3	1 892	49.9	138	71.7	536	431	111	2.73	3.08	
Colorado Springs CCD	138 696	90 468	51.3	70 054	47.2	15 131	67.6	48 228	37 999	9 781	2.49	3.05	
Cimarron Hills CDP (part)	62	22	40.9	18	27.8	3	100.0	40	32	2	1.76	2.77	
Colorado Springs city (part)	134 922	87 671	51.4	67 968	47.4	14 585	67.5	47 251	37 265	9 555	2.48	3.05	
Fountain city (part)	268	202	56.9	141	48.9	53	73.6	66	48	12	2.79	3.13	
Security-Widefield CDP (part)	56	27	48.1	15	40.0	9	55.6	29	22	5	2.13	2.93	
Stratmoor CDP (part)	2 209	1 705	54.4	1 200	46.4	394	76.9	504	351	107	2.97	3.27	
Elsmere CDP	9 526	7 579	60.6	6 269	58.6	935	70.3	1 947	1 356	200	2.94	3.25	
Cimarron Hills CDP (part)	5 320	4 009	60.1	3 079	57.0	679	70.7	1 311	915	149	2.83	3.20	
Colorado Springs city (part)	3 117	2 705	66.1	2 446	65.2	177	74.0	412	272	14	3.17	3.38	
Fountain CCD	16 645	13 872	59.3	11 214	57.4	1 960	69.7	2 773	2 197	761	3.08	3.35	
Colorado Springs city (part)	-	-	(X)	-	(X)	-	(X)	-	-	-	-	-	
Fort Carson CDP	1 679	1 621	88.0	1 434	86.9	163	96.9	58	53	-	3.70	3.74	
Fountain city (part)	4 755	3 846	61.4	2 954	58.5	633	73.6	909	698	182	3.03	3.34	
Security-Widefield CDP (part)	9 904	8 160	53.3	6 610	51.1	1 150	63.7	1 744	1 402	561	3.00	3.28	
Stratmoor CDP (part)	-	-	(X)	-	(X)	-	(X)	-	-	-	-	-	
Monument CCD	6 200	4 288	56.8	3 618	54.2	485	70.7	1 912	1 481	284	2.56	3.10	
Air Force Academy CDP	1 128	1 112	84.0	1 017	83.0	67	97.0	16	15	-	3.60	3.62	
Colorado Springs city (part)	314	192	28.1	149	24.8	29	37.9	122	95	19	2.22	2.70	
Manitou Springs city (part)	2 359	1 185	43.6	919	37.1	199	64.3	1 174	920	171	2.01	2.73	
Monument town (part)	583	426	59.2	314	51.6	80	81.3	157	125	26	2.64	3.08	

Table 7. Households and Families: 2000—Con.

[For information on confidentiality protection, nonsampling error, and definitions, see text]

State County County Subdivision Place	Family households						Nonfamily households			Average size		
	Total		Married-couple family		Female householder, no husband present		Total	Householder living alone		House- holds	Families	
	Total households	Percent with own children under 18 years	Number	Percent with own children under 18 years	Number	Percent with own children under 18 years		Total	Total			65 years and over
							Number			Percent with own children under 18 years	Number	
El Paso County—Con. Monument CCD—Con. Palmer Lake town	843	571	55.7	490	53.1	65	72.3	272	202	42	2.58	3.15
Woodmoor CDP (part)	-	-	(X)	-	(X)	-	(X)	-	-	-	-	-
Pikes Peak CCD	1 635	1 054	40.5	900	36.8	106	60.4	581	454	101	2.29	2.79
Cascade-Chipita Park CDP	713	479	42.2	405	37.8	50	62.0	234	184	48	2.33	2.78
Colorado Springs city (part)	203	168	35.7	163	35.0	5	60.0	35	29	6	2.54	2.82
Green Mountain Falls town (part)	349	191	42.4	153	38.6	24	50.0	158	126	27	2.08	2.75
Manitou Springs city (part)	93	71	31.0	66	27.3	3	100.0	22	17	7	2.41	2.73
Southeastern El Paso CCD	3 690	3 027	58.3	2 586	56.1	278	73.7	663	495	105	3.06	3.35
Colorado Springs city (part)	10	8	62.5	4	50.0	4	75.0	2	2	-	2.40	2.63
Fountain city (part)	16	14	28.6	13	23.1	-	(X)	2	1	-	2.81	2.64
Fremont County	15 232	10 501	43.5	8 570	38.7	1 399	64.7	4 731	4 096	1 907	2.43	2.93
Canon City CCD	9 825	6 484	44.3	5 196	39.0	972	66.4	3 341	2 912	1 447	2.36	2.91
Brookside town	85	63	38.1	54	35.2	5	60.0	22	20	10	2.58	3.02
Canon City city	6 164	3 805	46.6	2 961	40.4	645	68.8	2 359	2 076	1 063	2.27	2.90
Florence city (part)	-	-	(X)	-	(X)	-	(X)	-	-	-	-	-
Lincoln Park CDP	1 650	1 139	37.9	946	33.1	136	64.0	511	451	237	2.36	2.84
Williamsburg town (part)	2	2	-	2	-	-	(X)	-	-	-	2.00	2.00
Cotopaxi CCD	1 328	1 022	32.5	910	29.0	59	52.5	306	254	86	2.37	2.67
Florence CCD	2 398	1 670	46.3	1 310	41.5	259	61.8	728	639	276	2.53	3.04
Coal Creek town	114	77	55.8	55	50.9	7	58.8	37	31	16	2.66	3.25
Florence city (part)	1 488	973	48.6	735	42.2	172	68.6	515	458	205	2.43	3.03
Rockvale town	166	122	37.7	96	36.5	20	35.0	44	38	16	2.57	2.98
Williamsburg town (part)	233	197	49.2	165	47.3	24	54.2	36	30	7	3.00	3.26
Penrose-Portland CCD	1 681	1 325	44.3	1 154	41.9	109	63.3	356	291	98	2.75	3.11
Penrose CDP	1 475	1 160	44.4	1 007	42.0	100	64.0	315	260	93	2.76	3.12
Garfield County	16 229	11 286	53.5	9 340	50.4	1 265	71.6	4 943	3 704	1 022	2.65	3.11
Glenwood Springs CCD	7 770	5 145	52.9	4 182	50.2	647	69.1	2 625	1 852	421	2.62	3.10
Carbondale town	1 744	1 169	61.3	903	59.1	183	74.9	575	354	60	2.89	3.32
Glenwood Springs city	3 216	1 926	50.1	1 535	46.6	273	67.4	1 290	956	274	2.37	2.97
Grand Valley CCD	2 082	1 450	43.7	1 220	37.5	153	73.2	632	526	244	2.44	2.91
Battlement Mesa CDP	1 476	1 031	39.0	894	33.2	98	71.4	445	367	189	2.35	2.79
Parachute town	381	233	65.2	159	59.1	45	80.0	148	125	40	2.64	3.42
New Castle CCD	2 735	2 080	55.0	1 789	52.9	177	72.3	655	499	107	2.75	3.13
New Castle town	705	538	63.9	456	62.1	57	80.7	167	118	14	2.81	3.18
Silt town	648	452	58.8	378	57.1	46	78.3	196	155	38	2.69	3.21
Rifle CCD	3 642	2 611	58.9	2 149	56.0	288	76.0	1 031	827	250	2.75	3.24
Rifle city	2 493	1 709	60.9	1 366	58.5	221	75.1	784	636	202	2.68	3.22
Gilpin County	2 043	1 264	43.4	1 082	38.6	117	77.8	779	547	75	2.32	2.81
Central City CCD	2 043	1 264	43.4	1 082	38.6	117	77.8	779	547	75	2.32	2.81
Black Hawk city	54	29	34.5	22	22.7	3	100.0	25	18	5	2.19	2.69
Central City city	261	101	45.5	70	32.9	23	73.9	160	113	16	1.97	2.76
Coal Creek CDP (part)	87	54	31.5	45	24.4	8	62.5	33	25	7	2.08	2.54
Grand County	5 075	3 217	44.4	2 774	40.4	264	75.4	1 858	1 261	242	2.37	2.85
Granby CCD	3 976	2 440	42.1	2 121	38.0	194	75.3	1 536	1 002	173	2.32	2.79
Fraser town	410	192	53.6	136	43.4	37	81.1	218	113	13	2.21	2.71
Granby town	579	391	55.2	320	51.3	44	75.0	188	127	37	2.59	3.05
Grand Lake town	219	121	38.0	102	33.3	7	71.4	98	77	12	2.02	2.60
Hot Sulphur Springs town (part)	195	132	47.7	113	45.1	10	70.0	63	49	13	2.46	2.98
Tabernash CDP	72	38	47.4	34	44.1	3	66.7	34	19	2	2.29	3.03
Winter Park town	318	129	36.4	106	32.1	16	75.0	189	122	14	2.04	2.67
Kremmling CCD	1 099	777	51.5	653	48.1	70	75.7	322	259	69	2.56	3.03
Hot Sulphur Springs town (part)	1	-	(X)	-	(X)	-	(X)	1	1	1	1.00	-
Kremmling town	595	423	54.6	335	50.1	50	78.0	172	145	40	2.58	3.07
Gunnison County	5 649	2 968	45.9	2 496	41.9	306	73.2	2 681	1 536	258	2.30	2.84
Crested Butte CCD	1 538	683	48.9	578	43.3	65	87.7	855	390	17	2.30	2.74
Crested Butte town	692	254	52.0	200	44.0	35	88.6	438	196	10	2.21	2.69
Mount Crested Butte town	323	115	33.0	102	29.4	9	77.8	208	87	4	2.19	2.55
Gunnison CCD	3 753	2 043	46.3	1 701	42.7	229	71.2	1 710	1 059	222	2.29	2.87
Gunnison city	2 083	903	48.7	672	42.9	158	72.2	1 180	683	144	2.17	2.83
Pitkin town	47	35	31.4	29	31.0	5	40.0	12	8	-	2.64	2.94
Sapinero CCD	146	103	36.9	94	36.2	4	25.0	43	35	6	2.42	2.89
Somerset CCD	212	139	30.9	123	29.3	8	37.5	73	52	13	2.30	2.74
Marble town	45	27	37.0	27	37.0	-	(X)	18	12	2	2.33	2.89
Hinsdale County	359	247	34.0	219	28.8	17	76.5	112	89	11	2.20	2.60
Lake City CCD	359	247	34.0	219	28.8	17	76.5	112	89	11	2.20	2.60
Lake City town	182	111	33.3	91	24.2	12	75.0	71	59	7	2.06	2.54
Huerfano County	3 082	1 920	40.1	1 492	34.5	319	59.9	1 162	1 010	436	2.25	2.85
Gardner CCD	253	162	37.0	137	32.8	16	56.3	91	72	19	2.30	2.88
La Veta CCD	743	457	40.0	371	32.6	64	75.0	286	244	86	2.15	2.72
La Veta town	429	252	46.4	191	37.7	44	77.3	177	152	62	2.15	2.79
Walsenburg CCD	2 086	1 301	40.4	984	35.4	239	56.1	785	694	331	2.28	2.90
Walsenburg city	1 497	882	43.9	616	38.6	206	55.3	615	559	291	2.25	2.95
Jackson County	661	443	43.6	363	39.1	52	73.1	218	188	67	2.37	2.91
Walden CCD	661	443	43.6	363	39.1	52	73.1	218	188	67	2.37	2.91
Walden town	330	208	47.1	148	39.2	40	75.0	122	114	40	2.21	2.82
Jefferson County	206 067	140 439	49.0	113 607	46.1	18 818	63.0	65 628	50 528	13 085	2.52	3.03
Central Jefferson CCD	9 161	6 915	47.0	6 192	44.9	491	67.0	2 246	1 718	423	2.58	2.96
Evergreen CDP	3 591	2 690	48.2	2 356	45.2	235	69.4	901	688	127	2.56	2.94
Indian Hills CDP	494	339	44.8	287	41.8	35	68.6	155	108	18	2.42	2.83
Kittredge CDP	400	256	51.2	197	46.2	35	68.6	144	93	13	2.39	2.84
Morrison town (part)	88	52	34.6	50	32.0	2	100.0	36	28	11	2.23	2.88
Golden CCD	12 001	7 762	44.1	6 565	41.3	826	61.1	4 239	2 953	546	2.39	2.85
Applewood CDP (part)	-	-	(X)	-	(X)	-	(X)	-	-	-	-	-
Arvada city (part)	75	65	50.8	63	49.2	1	100.0	10	6	-	2.93	3.17

Table 7. Households and Families: 2000—Con.

[For information on confidentiality protection, nonsampling error, and definitions, see text]

State County County Subdivision Place	Family households							Nonfamily households			Average size	
	Total		Married-couple family		Female householder, no husband present		Total	Householder living alone		House- holds	Families	
	Total households	Number	Percent with own children under 18 years	Number	Percent with own children under 18 years	Number		Percent with own children under 18 years	Total			Total
							Number			Percent with own children under 18 years	Number	
Jefferson County—Con.												
Golden CCD—Con.												
Coal Creek CDP (part)	584	400	43.5	356	40.2	23	65.2	184	120	11	2.40	2.79
Genesee CDP	1 511	1 200	37.9	1 117	36.2	55	70.9	311	245	24	2.45	2.73
Golden city (part)	6 580	3 691	46.2	2 901	42.3	573	62.3	2 889	1 977	397	2.28	2.83
Morrison town (part)	37	21	52.4	15	40.0	4	75.0	16	14	6	2.05	2.67
West Pleasant View CDP (part)	136	93	48.4	71	43.7	17	52.9	43	29	5	2.54	2.84
Northeast Jefferson CCD	176 719	118 949	49.3	94 511	46.4	17 199	62.8	57 770	44 859	11 937	2.51	3.04
Applewood CDP (part)	2 954	2 055	38.4	1 741	35.6	215	58.1	899	743	338	2.40	2.87
Arvada city (part)	37 893	26 956	48.1	21 796	45.3	3 662	61.5	10 937	8 763	2 975	2.60	3.07
Bow Mar town (part)	91	81	34.6	78	34.6	2	50.0	10	9	6	2.64	2.81
Broomfield city (part)	563	422	56.2	333	55.3	55	69.1	141	93	13	2.75	3.10
Columbine CDP (part)	7 991	6 425	48.2	5 576	46.8	593	58.2	1 566	1 239	275	2.79	3.12
East Pleasant View CDP	141	99	42.4	73	38.4	19	47.4	42	31	11	2.52	2.90
Edgewater city	2 331	1 315	51.3	853	46.5	323	61.6	1 016	805	223	2.34	2.99
Golden city (part)	297	225	48.9	175	46.3	33	54.5	72	50	7	2.85	3.11
Ken Caryl CDP	10 911	8 363	59.0	7 016	57.5	946	68.3	2 548	1 909	246	2.82	3.23
Lakeside town	9	5	40.0	3	33.3	-	(X)	4	2	-	2.22	2.60
Lakewood city	60 531	36 474	45.4	27 294	40.5	6 522	62.7	24 057	18 585	4 720	2.32	2.92
Littleton city (part)	-	-	(X)	-	(X)	-	(X)	-	-	-	-	-
Morrison town (part)	-	-	(X)	-	(X)	-	(X)	-	-	-	-	-
Mountain View town	272	130	50.0	83	39.8	30	70.0	142	113	37	2.09	2.91
Superior town (part)	1	1	-	-	(X)	1	-	-	-	-	3.00	3.00
Westminster city (part)	15 967	11 324	57.5	9 230	56.2	1 417	64.9	4 643	3 294	402	2.72	3.21
West Pleasant View CDP (part)	1 470	848	46.3	593	40.0	180	64.4	622	451	103	2.35	2.96
Wheat Ridge city	14 559	8 311	43.9	6 025	38.1	1 659	61.3	6 248	5 147	1 995	2.20	2.85
South Jefferson CCD	8 186	6 813	50.6	6 339	49.1	302	71.2	1 373	998	179	2.79	3.06
Aspen Park CDP	326	251	49.8	227	48.5	15	46.7	75	58	7	2.68	3.05
Columbine CDP (part)	-	-	(X)	-	(X)	-	(X)	-	-	-	-	-
Littleton city (part)	39	36	44.4	36	44.4	-	(X)	3	1	-	2.79	2.89
Morrison town (part)	-	-	(X)	-	(X)	-	(X)	-	-	-	-	-
Kiowa County	665	452	42.5	383	38.9	44	68.2	213	198	101	2.40	2.97
Eads CCD	436	286	42.7	240	39.6	31	64.5	150	137	77	2.37	2.98
Eads town	320	194	41.8	160	38.8	24	62.5	126	114	65	2.26	2.93
Haswell CCD	60	47	46.8	40	37.5	5	100.0	13	13	5	2.55	2.94
Haswell town	31	25	52.0	19	36.8	5	100.0	6	6	3	2.71	3.04
Sheridan Lake CCD	169	119	40.3	103	37.9	8	62.5	50	48	19	2.43	2.97
Sheridan Lake town	27	16	43.8	13	46.2	1	-	11	10	5	2.44	3.31
Kit Carson County	2 990	2 081	48.3	1 776	46.2	188	66.5	909	814	375	2.50	3.07
Burlington CCD	1 830	1 262	49.6	1 062	47.6	129	65.9	568	501	219	2.53	3.11
Bethune town	74	58	62.1	49	61.2	6	83.3	16	15	5	3.04	3.50
Burlington city	1 287	841	50.4	682	48.2	111	64.0	446	390	179	2.47	3.11
Flagler CCD	572	383	42.6	327	39.8	38	57.9	189	177	90	2.33	2.92
Flagler town	271	171	47.4	138	41.3	25	68.0	100	95	47	2.23	2.88
Seibert town	93	55	27.3	45	28.9	7	28.6	38	34	20	1.94	2.51
Stratton CCD	588	436	49.5	387	47.8	21	85.7	152	136	66	2.57	3.07
Stratton town	287	189	46.0	164	43.9	13	76.9	98	86	45	2.31	2.92
Vona town	44	29	37.9	28	35.7	-	(X)	15	15	10	2.16	2.76
Lake County	2 977	1 915	52.6	1 508	50.3	250	66.8	1 062	782	166	2.59	3.15
Leadville CCD	2 570	1 602	49.2	1 267	45.9	217	65.4	968	719	162	2.46	3.02
Leadville city	1 253	675	45.9	510	43.9	106	56.6	578	438	115	2.23	2.91
Leadville North CDP	711	522	54.0	420	48.8	66	80.3	189	130	29	2.73	3.09
Leadville North CCD	407	313	70.3	241	73.4	33	75.8	94	63	4	3.43	3.80
La Plata County	17 342	10 892	47.2	8 656	42.9	1 502	66.3	6 450	4 297	1 055	2.43	2.92
Bayfield CCD	2 606	1 907	44.8	1 641	42.0	169	60.4	699	525	115	2.52	2.92
Bayfield town	567	410	59.8	336	58.9	49	59.2	157	129	34	2.71	3.19
Durango CCD	11 031	6 212	47.1	4 825	41.5	955	69.4	4 819	3 056	743	2.32	2.85
Durango city	5 492	2 604	47.3	1 878	41.2	514	67.5	2 888	1 744	497	2.23	2.83
Durango Southwest CCD	1 838	1 377	46.0	1 162	44.1	123	59.3	461	339	77	2.62	3.00
Ignacio CCD	1 867	1 396	51.9	1 028	49.1	255	62.0	471	377	120	2.76	3.20
Ignacio town	262	175	50.3	119	42.9	37	64.9	87	73	29	2.55	3.12
Larimer County	97 164	63 197	48.7	52 121	45.6	7 651	66.8	33 967	22 711	6 134	2.52	2.99
Berthoud CCD	3 961	3 156	51.9	2 755	50.2	273	65.2	805	637	198	2.79	3.13
Berthoud town (part)	1 813	1 328	57.5	1 089	55.8	170	67.1	485	399	141	2.66	3.12
Campion CDP (part)	355	282	58.5	241	55.6	23	73.9	73	55	10	2.93	3.28
Estes Park CCD	4 984	3 282	31.5	2 893	27.7	259	61.0	1 702	1 389	432	2.18	2.64
Estes Park town	2 541	1 566	33.2	1 328	27.5	168	64.9	975	788	247	2.11	2.61
Fort Collins CCD	54 421	31 784	50.7	25 488	48.1	4 356	65.8	22 637	13 797	3 188	2.47	3.01
Fort Collins city (part)	45 090	25 151	51.7	20 051	49.2	3 565	66.1	19 939	11 831	2 714	2.45	3.01
Laporte CDP (part)	1 036	697	49.5	537	44.1	107	70.1	339	253	59	2.50	3.00
Livermore CCD	2 028	1 434	32.6	1 320	30.7	71	52.1	594	437	112	2.30	2.67
Red Feather Lakes CDP	262	175	21.1	161	17.4	7	57.1	77	71	27	2.00	2.40
Loveland CCD	27 853	20 479	48.9	16 978	45.3	2 468	69.5	7 374	5 853	2 059	2.60	3.02
Campion CDP (part)	286	229	42.8	203	40.9	17	64.7	57	43	18	2.77	3.10
Fort Collins city (part)	776	621	51.4	533	47.5	73	80.8	155	108	12	2.68	2.96
Loveland city	19 741	14 037	49.7	11 347	45.5	1 931	70.1	5 704	4 612	1 732	2.55	3.01
Windsor town (part)	89	85	45.9	82	43.9	2	100.0	4	2	1	2.91	2.98
Timnath-Wellington CCD	3 917	3 062	48.7	2 687	46.5	224	67.9	855	598	145	2.74	3.06
Fort Collins city (part)	16	8	25.0	8	25.0	-	(X)	8	5	-	2.38	2.75
Laporte CDP (part)	38	22	63.6	17	58.8	2	50.0	16	12	3	2.55	3.27
Timnath town	88	62	48.4	50	46.0	5	20.0	26	20	6	2.53	3.03
Wellington town	932	693	62.3	569	59.4	82	79.3	239	163	39	2.86	3.27
Windsor town (part)	8	8	25.0	7	28.6	1	-	-	-	-	3.13	3.00
Las Animas County	6 173	4 095	43.4	3 081	39.0	719	58.4	2 078	1 832	885	2.40	2.97
Aguilar CCD	462	313	36.1	240	30.8	52	57.7	149	131	75	2.41	2.93
Aguilar town	243	166	34.3	117	27.4	35	57.1	77	66	39	2.44	2.93
Branson CCD	90	65	43.1	53	37.7	8	62.5	25	24	15	2.32	2.80
Branson town	37	24	50.0	17	41.2	6	66.7	13	13	7	2.08	2.63
Kim CCD	148	103	32.0	98	30.6	4	50.0	45	45	17	2.26	2.80

Table 7. Households and Families: 2000—Con.

[For information on confidentiality protection, nonsampling error, and definitions, see text]

State County County Subdivision Place	Total households	Family households						Nonfamily households			Average size	
		Total		Married-couple family		Female householder, no husband present		Total	Householder living alone		House- holds	Families
		Number	Percent with own children under 18 years	Number	Percent with own children under 18 years	Number	Percent with own children under 18 years		Total	Total		
Las Animas County—Con.												
Kim CCD—Con.												
Kim town	38	15	40.0	14	42.9	1	-	23	23	6	1.71	2.80
Model CCD	68	52	50.0	43	48.8	6	66.7	16	13	6	2.60	2.94
Trinidad CCD	4 781	3 110	45.6	2 266	41.0	612	60.1	1 671	1 473	709	2.40	3.00
Cokedale town	62	41	36.6	34	38.2	3	33.3	21	19	13	2.24	2.83
Starkville town	42	31	41.9	26	42.3	4	50.0	11	9	5	3.05	3.55
Trinidad city	3 701	2 334	46.8	1 614	41.0	538	60.8	1 367	1 211	600	2.36	2.98
Weston CCD	624	452	35.6	381	33.9	37	29.7	172	146	63	2.44	2.87
Lincoln County	2 058	1 389	50.0	1 139	45.9	172	70.9	669	596	267	2.44	3.04
Arriba CCD	199	130	42.3	113	40.7	10	40.0	69	58	31	2.35	2.95
Arriba town (part)	106	63	44.4	51	41.2	7	42.9	43	36	19	2.30	3.05
Hugo CCD	489	338	46.7	281	44.1	44	59.1	151	137	53	2.40	2.94
Arriba town (part)	-	-	(X)	-	(X)	-	(X)	-	-	-	-	-
Hugo town	353	231	48.1	184	44.0	39	64.1	122	109	48	2.35	2.94
Karval CCD	273	206	39.8	176	36.9	16	68.8	67	57	33	2.46	2.86
Limon CCD	1 097	715	55.8	569	50.6	102	79.4	382	344	150	2.48	3.16
Genoa town	75	54	50.0	44	50.0	7	42.9	21	17	11	2.81	3.35
Limon town	823	518	58.5	404	53.0	84	82.1	305	279	120	2.45	3.21
Logan County	7 551	5 064	47.6	4 140	44.2	646	65.5	2 487	2 150	933	2.45	3.02
Crook CCD	219	167	43.7	151	43.0	6	66.7	42	46	18	2.53	2.93
Crook town	57	38	26.3	36	27.8	1	-	19	19	10	2.25	2.82
Fleming CCD	622	470	44.0	416	43.0	37	51.4	152	132	59	2.64	3.07
Fleming town	169	116	44.8	99	44.4	13	38.5	53	51	25	2.52	3.14
Sterling city (part)	29	20	55.0	13	46.2	5	60.0	9	6	2	2.66	3.20
Merino CCD	381	295	52.2	254	50.0	24	75.0	86	75	35	2.74	3.14
Atwood CDP	72	58	46.6	46	43.5	7	71.4	14	14	7	2.71	3.03
Merino town	96	66	60.6	52	55.8	9	77.8	30	26	14	2.56	3.15
Peetz CCD	204	152	44.7	131	44.3	12	50.0	52	44	21	2.68	3.18
Peetz town	90	63	44.4	49	40.8	8	62.5	27	23	9	2.52	3.06
Sterling CCD	6 125	3 980	47.9	3 188	44.0	567	66.3	2 145	1 853	800	2.41	3.01
Iliff town	93	60	35.0	48	35.4	8	37.5	33	28	14	2.29	2.85
Padroni CDP	37	27	51.9	16	37.5	4	75.0	10	9	3	2.62	2.96
Sterling city (part)	4 575	2 770	50.5	2 112	46.0	490	68.2	1 805	1 564	673	2.34	3.03
Mesa County	45 823	31 563	45.6	25 337	41.1	4 482	64.6	14 260	11 487	4 738	2.47	2.94
Clifton CCD	8 696	6 463	51.8	4 911	46.3	1 131	70.4	2 233	1 735	685	2.66	3.05
Clifton CDP (part)	4 920	3 634	58.4	2 512	52.6	832	72.6	1 286	944	339	2.73	3.10
Fruitvale CDP (part)	1 046	795	46.3	690	43.5	75	65.3	251	216	109	2.65	3.05
Grand Junction city (part)	1	1	-	1	-	-	(X)	-	-	-	2.00	2.00
Orchard Mesa CDP (part)	73	52	46.2	40	40.0	9	66.7	21	17	4	2.45	2.88
Palisade town	1 051	689	46.6	523	40.7	126	66.7	362	310	136	2.35	2.91
Collbran CCD	833	625	42.4	541	38.4	56	71.4	208	174	72	2.54	2.95
Collbran town	145	100	53.0	78	44.9	14	78.6	45	40	18	2.50	3.03
De Beque CCD	301	238	45.4	196	39.8	32	75.0	63	54	18	2.65	2.98
De Beque town	167	131	48.1	102	43.1	21	71.4	36	30	13	2.70	3.05
Fruita CCD	5 511	4 188	46.6	3 521	43.9	477	60.4	1 323	1 085	458	2.65	3.05
Fruita city (part)	2 374	1 671	51.9	1 275	47.1	302	66.2	703	588	279	2.54	3.04
Grand Junction city (part)	608	478	43.1	432	41.2	31	54.8	130	108	33	2.60	2.95
Glade Park-Gateway CCD	748	576	39.4	516	38.4	36	44.4	172	136	40	2.63	2.98
Fruita city (part)	73	65	43.1	61	42.6	2	50.0	8	6	2	2.95	3.14
Grand Junction city (part)	100	90	50.0	79	48.1	7	57.1	10	9	4	2.87	3.02
Redlands CDP (part)	42	30	26.7	25	32.0	4	-	12	8	3	2.71	3.13
Grand Junction CCD	29 000	18 908	43.6	15 146	38.9	2 712	62.9	10 092	8 165	3 420	2.36	2.88
Clifton CDP (part)	1 407	1 062	50.8	829	48.9	159	56.6	345	277	120	2.74	3.14
Fruitvale CDP (part)	1 610	1 302	40.6	1 144	37.8	109	57.8	308	268	137	2.58	2.87
Grand Junction city (part)	17 156	9 980	43.1	7 728	37.7	1 633	62.8	7 176	5 822	2 433	2.21	2.84
Orchard Mesa CDP (part)	2 348	1 797	47.1	1 500	44.2	201	61.2	551	444	173	2.66	3.03
Redlands CDP (part)	3 095	2 477	36.6	2 250	34.9	151	47.0	618	517	240	2.55	2.85
Whitewater-Kahnah Creek CCD	734	565	44.8	506	42.9	38	63.2	169	138	45	2.69	3.04
Orchard Mesa CDP (part)	-	-	(X)	-	(X)	-	(X)	-	-	-	-	-
Mineral County	377	251	33.5	215	31.6	22	40.9	126	106	37	2.20	2.70
Creede CCD	377	251	33.5	215	31.6	22	40.9	126	106	37	2.20	2.70
Creede town	181	106	33.0	84	32.1	16	37.5	75	60	22	2.08	2.70
Moffat County	4 983	3 576	53.2	2 924	48.4	407	79.1	1 407	1 178	404	2.58	3.05
Craig CCD	4 684	3 370	53.6	2 752	48.7	388	80.2	1 314	1 102	368	2.58	3.05
Craig city	3 525	2 433	55.4	1 915	49.5	338	81.1	1 092	912	315	2.53	3.05
Dinosaur CCD	167	115	51.3	96	50.0	13	53.8	52	44	17	2.56	3.15
Dinosaur town	124	88	48.9	71	47.9	12	50.0	36	31	16	2.57	3.10
Maybell-Powder Wash CCD	132	91	40.7	76	35.5	6	66.7	41	32	19	2.65	2.79
Montezuma County	9 201	6 518	47.0	5 190	42.9	972	64.9	2 683	2 262	856	2.54	3.04
Cortez CCD	6 113	4 320	47.8	3 478	44.4	601	63.7	1 793	1 518	617	2.55	3.05
Cortez city	3 209	2 080	49.0	1 544	43.6	407	67.3	1 129	964	409	2.41	3.00
Towaoc CDP (part)	-	-	(X)	-	(X)	-	(X)	-	-	-	-	-
Dolores CCD	1 330	939	40.0	774	34.5	119	69.7	391	328	105	2.39	2.85
Dolores town	372	231	47.6	150	33.3	64	75.0	141	119	39	2.27	2.88
Mancos CCD	1 100	750	44.0	609	38.9	104	68.3	350	295	106	2.38	2.87
Mancos town	478	292	52.4	209	45.9	63	71.4	186	161	63	2.31	2.93
Pleasant View CCD	195	143	48.3	129	44.2	7	71.4	52	40	14	2.63	3.07
Ute Mountain CCD	463	366	61.2	200	62.5	141	63.1	97	81	14	3.24	3.68
Towaoc CDP (part)	329	266	65.0	142	66.9	106	65.1	63	53	6	3.30	3.68
Montrose County	13 043	9 311	45.6	7 696	41.5	1 133	64.8	3 732	3 168	1 476	2.52	3.00
Montrose CCD	9 675	6 792	45.0	5 564	40.7	894	65.0	2 883	2 465	1 165	2.47	2.95
Montrose city	5 244	3 318	44.5	2 610	38.8	537	67.6	1 926	1 675	848	2.29	2.88
Nucla CCD	1 169	786	45.7	629	38.8	92	71.7	383	323	148	2.37	2.89
Naturita town	257	165	55.2	115	47.0	33	78.8	92	73	35	2.46	3.06
Nucla town	311	209	47.4	155	37.4	35	71.4	102	95	46	2.36	2.91
Olathe CCD	2 199	1 733	47.7	1 503	45.8	147	59.2	466	380	163	2.84	3.22
Olathe town	520	383	56.4	307	53.7	53	67.9	137	119	61	2.88	3.44

Table 7. Households and Families: 2000—Con.

[For information on confidentiality protection, nonsampling error, and definitions, see text]

State County County Subdivision Place	Total households	Family households						Nonfamily households			Average size	
		Total		Married-couple family		Female householder, no husband present		Total	Householder living alone		House- holds	Families
		Number	Percent with own children under 18 years	Number	Percent with own children under 18 years	Number	Percent with own children under 18 years		Total	Total		
Morgan County	9 539	6 969	51.9	5 695	49.5	856	64.8	2 570	2 194	1 039	2.80	3.29
Brush CCD	2 888	2 054	50.7	1 709	48.6	239	61.9	834	716	358	2.71	3.26
Brush city	1 836	1 234	52.3	988	49.4	176	63.6	602	525	279	2.64	3.29
Hillrose town	93	69	46.4	58	41.4	8	87.5	24	17	4	2.73	3.14
Fort Morgan CCD	5 560	4 067	53.1	3 264	50.5	549	65.6	1 493	1 269	605	2.84	3.33
Fort Morgan city	3 887	2 736	53.3	2 121	50.2	423	64.5	1 151	995	491	2.79	3.32
Log Lane Village town	289	240	63.3	190	61.1	37	75.7	49	37	11	3.48	3.83
Weldona CCD	277	202	42.6	171	39.2	17	70.6	75	68	25	2.42	2.87
Wiggins CCD	814	646	51.1	551	50.3	51	68.6	168	141	51	2.94	3.30
Wiggins town	265	211	58.8	166	56.6	29	79.3	54	45	19	3.16	3.52
Otero County	7 920	5 473	46.7	4 170	41.6	947	64.5	2 447	2 200	1 019	2.49	3.04
Cheraw CCD	727	545	43.3	465	41.3	55	49.1	182	159	58	2.54	2.97
Cheraw town	92	59	52.5	43	46.5	8	50.0	33	29	7	2.29	2.92
Fowler CCD	713	479	39.2	406	35.2	51	58.8	234	218	100	2.31	2.88
Fowler town	521	331	40.8	275	36.0	40	65.0	190	180	85	2.22	2.87
La Junta CCD	3 720	2 510	50.3	1 837	44.8	510	67.5	1 210	1 097	531	2.47	3.06
La Junta city	2 977	1 966	51.0	1 399	44.8	438	68.3	1 011	919	446	2.44	3.06
Swink town	278	200	48.0	167	47.3	23	52.2	78	72	44	2.48	2.99
Manzanola CCD	403	280	40.4	224	34.8	38	63.2	123	103	48	2.61	3.15
Manzanola town	189	120	47.5	85	40.0	24	62.5	69	59	32	2.74	3.57
Rocky Ford CCD	2 274	1 599	45.8	1 188	40.4	288	63.5	675	603	280	2.55	3.06
Rocky Ford city	1 655	1 137	48.0	796	41.7	257	64.2	518	464	210	2.53	3.07
Timpas CCD	83	60	36.7	50	34.0	5	60.0	23	20	2	2.63	3.13
Ouray County	1 576	1 123	40.1	967	36.0	103	67.0	453	371	87	2.36	2.77
Ouray CCD	1 576	1 123	40.1	967	36.0	103	67.0	453	371	87	2.36	2.77
Loughill Village CDP	135	114	26.3	109	25.7	2	50.0	21	16	6	2.30	2.47
Ouray city	374	226	41.6	197	36.5	20	70.0	128	128	38	2.15	2.76
Ridgway town	285	191	57.1	144	50.0	30	86.7	94	71	8	2.50	2.97
Park County	5 894	4 223	42.2	3 776	39.2	262	69.1	1 671	1 244	191	2.45	2.86
Fairplay CCD	5 075	3 654	44.4	3 251	41.6	236	69.1	1 421	1 048	131	2.49	2.89
Alma town	94	40	42.5	35	40.0	2	100.0	54	37	1	1.90	2.63
Fairplay town	259	170	48.2	132	41.7	20	70.0	89	67	10	2.36	2.79
Lake George CCD	819	569	27.8	525	24.2	26	69.2	250	196	60	2.23	2.63
Phillips County	1 781	1 239	47.3	1 090	44.8	99	61.6	542	489	255	2.47	3.01
Haxtun CCD	617	428	42.1	370	39.2	34	50.0	189	167	97	2.40	2.89
Haxtun town	418	268	44.0	224	39.7	26	57.7	150	134	82	2.26	2.83
Paoli town	19	12	33.3	10	40.0	1	-	7	6	2	2.21	2.83
Holyoke CCD	1 164	811	50.1	720	47.6	65	67.7	353	322	158	2.50	3.07
Holyoke city	896	594	51.9	519	48.6	56	71.4	302	274	143	2.47	3.11
Pitkin County	6 807	3 185	45.0	2 631	40.7	362	70.2	3 622	2 434	239	2.14	2.77
Aspen CCD	4 115	1 697	43.5	1 344	37.8	240	69.6	2 418	1 655	168	2.02	2.69
Aspen city (part)	2 854	1 070	43.9	828	38.3	160	68.1	1 784	1 235	123	1.95	2.67
Snowmass Village CCD	2 692	1 488	46.7	1 287	43.7	122	71.3	1 204	779	71	2.32	2.86
Aspen city (part)	49	13	61.5	8	37.5	4	100.0	36	36	16	1.45	2.46
Basalt town (part)	301	169	57.4	138	54.3	22	68.2	132	85	8	2.42	2.99
Snowmass Village town	864	394	43.1	355	40.3	23	82.6	470	311	24	2.09	2.74
Prowers County	5 307	3 728	53.2	2 900	50.0	581	65.9	1 579	1 348	610	2.67	3.21
Granada CCD	365	269	58.4	220	57.3	30	70.0	96	68	37	3.10	3.57
Granada town	198	151	63.6	121	62.8	19	78.9	47	36	23	3.23	3.77
Holly CCD	577	416	53.8	346	51.7	46	69.6	161	141	84	2.73	3.28
Hartman town	40	31	54.8	23	47.8	5	80.0	9	9	6	2.78	3.23
Holly town	369	251	57.4	201	55.2	32	78.1	118	103	60	2.71	3.36
Lamar CCD	4 218	2 929	52.8	2 229	49.2	499	65.5	1 289	1 111	480	2.62	3.17
Lamar city	3 324	2 247	53.3	1 634	49.6	441	63.7	1 077	937	412	2.59	3.18
Wiley town	178	122	59.0	99	56.6	16	75.0	56	46	19	2.71	3.22
Two Butte Creek CCD	147	114	48.2	105	47.6	6	50.0	33	28	9	2.82	3.28
Pueblo County	54 579	37 332	46.1	27 355	41.3	7 278	60.6	17 247	14 506	6 050	2.52	3.04
Avondale CCD	913	702	43.6	572	41.1	82	51.2	211	172	64	2.80	3.18
Avondale CDP	251	200	44.0	150	41.3	31	41.9	51	35	15	3.00	3.31
Colorado City-Rye CCD	1 511	1 132	42.8	971	38.9	103	65.0	379	307	125	2.59	2.98
Beulah Valley CDP (part)	16	11	27.3	10	20.0	1	100.0	5	4	2	2.25	2.64
Colorado City CDP	760	582	47.1	492	42.7	66	68.2	178	144	56	2.66	3.04
Rye town	87	53	45.3	38	42.1	5	40.0	34	30	13	2.32	3.02
Huerfano Valley CCD	337	280	45.4	250	44.8	17	58.8	57	38	15	3.02	3.29
Northeast Pueblo CCD	347	244	36.5	197	34.5	33	42.4	103	90	43	2.46	2.98
Boone town	131	90	37.8	66	31.8	19	52.6	41	34	19	2.38	2.84
Pueblo CCD	42 209	27 499	45.8	19 055	39.9	6 259	60.9	14 710	12 489	5 344	2.44	3.03
Beulah Valley CDP (part)	481	346	32.9	310	30.3	20	50.0	135	114	38	2.35	2.77
Pueblo city (part)	40 307	26 115	46.0	17 938	40.0	6 096	61.0	14 192	12 077	5 202	2.44	3.03
Pueblo West CCD	6 099	4 926	51.8	4 230	48.9	463	71.1	1 173	889	222	2.80	3.09
Pueblo West CDP	5 984	4 847	52.0	4 165	49.1	451	71.0	1 137	859	211	2.80	3.10
St. Charles Mesa CCD	3 163	2 549	41.3	2 080	40.6	321	41.7	614	521	237	2.79	3.11
Pueblo city (part)	-	(X)	(X)	-	(X)	-	(X)	-	-	-	-	-
Salt Creek CDP	225	167	39.5	104	35.6	43	48.8	58	45	19	2.70	3.10
Rio Blanco County	2 306	1 646	49.8	1 385	45.7	180	73.9	660	571	200	2.50	2.98
Meeker CCD	1 403	967	45.4	834	41.2	96	70.8	436	379	147	2.40	2.93
Meeker town	919	606	50.0	500	45.2	82	70.7	313	272	114	2.39	2.99
Rangely CCD	903	679	56.1	551	52.5	84	77.4	224	192	53	2.64	3.06
Rangely town	749	546	56.8	431	53.1	76	75.0	203	175	47	2.59	3.05
Rio Grande County	4 701	3 417	48.3	2 719	43.8	525	65.7	1 284	1 135	483	2.59	3.08
Del Norte CCD	1 758	1 268	44.0	1 045	40.4	170	61.8	490	440	181	2.49	2.97
Del Norte town	657	446	52.0	315	49.8	101	61.4	211	193	98	2.57	3.19
South Fork town	274	188	37.2	159	30.8	24	66.7	86	76	20	2.20	2.63
Monte Vista CCD	2 499	1 808	50.3	1 370	44.9	335	67.2	691	606	268	2.63	3.13

Table 7. Households and Families: 2000—Con.

[For information on confidentiality protection, nonsampling error, and definitions, see text]

State County County Subdivision Place	Total households	Family households						Nonfamily households			Average size	
		Total		Married-couple family		Female householder, no husband present		Total	Householder living alone		House- holds	Families
		Number	Percent with own children under 18 years	Number	Percent with own children under 18 years	Number	Percent with own children under 18 years		Total	Total		
Rio Grande County—Con.												
Monte Vista CCD—Con.												
Monte Vista city	1 715	1 212	52.1	860	45.9	272	66.2	503	444	203	2.59	3.13
Sargent CCD	444	341	53.1	304	50.7	20	75.0	103	89	34	2.75	3.18
Center town (part)	8	7	85.7	6	83.3	1	100.0	1	-	-	3.63	3.86
Routt County	7 953	4 778	51.8	4 024	47.9	460	76.7	3 175	1 942	297	2.44	2.92
Hayden CCD	923	670	55.4	561	50.1	66	81.8	253	192	57	2.63	3.06
Hayden town	618	444	58.6	353	52.1	58	84.5	174	134	34	2.63	3.08
Oak Creek CCD	1 129	711	49.1	601	45.6	55	69.1	418	303	62	2.39	2.93
Oak Creek town	366	217	53.0	160	46.3	31	71.0	149	117	29	2.32	2.90
Steamboat Springs CCD	5 571	3 178	51.8	2 673	48.0	320	76.3	2 393	1 354	154	2.42	2.88
Steamboat Springs city	4 084	2 083	51.8	1 694	47.7	245	75.1	2 001	1 101	127	2.35	2.84
Yampa CCD	330	219	50.7	189	46.6	19	89.5	111	93	24	2.44	2.98
Yampa town	187	122	54.1	103	50.5	10	90.0	65	55	11	2.37	2.94
Saguache County	2 300	1 556	49.4	1 211	45.7	253	67.2	744	618	178	2.56	3.15
Center CCD	1 128	869	57.5	668	56.1	155	64.5	259	215	79	2.99	3.46
Center town (part)	760	597	60.5	426	60.6	133	62.4	163	140	60	3.11	3.56
Cochetopa CCD	41	29	37.9	28	39.3	1	-	12	10	5	2.37	2.86
Saguache CCD	1 131	658	39.2	515	32.6	97	72.2	473	393	94	2.13	2.75
Bonanza town	7	3	33.3	3	33.3	-	(X)	4	3	-	2.00	3.00
Crestone town	45	18	22.2	13	7.7	2	100.0	27	22	3	1.62	2.22
Moffat town	54	30	40.0	24	37.5	5	40.0	24	18	6	2.11	2.70
Saguache town	262	160	42.5	119	33.6	32	71.9	102	88	45	2.14	2.73
San Juan County	269	158	40.5	118	29.7	24	87.5	111	99	13	2.06	2.63
Silverton CCD	269	158	40.5	118	29.7	24	87.5	111	99	13	2.06	2.63
Silverton town	255	150	42.0	111	30.6	24	87.5	105	94	12	2.06	2.63
San Miguel County	3 015	1 424	48.2	1 156	43.0	164	79.9	1 591	986	75	2.18	2.77
Gladel CCD	56	40	27.5	38	28.9	2	-	16	15	8	2.52	2.95
Norwood CCD	533	350	46.0	302	41.7	29	75.9	183	148	35	2.35	2.90
Norwood town	195	113	46.9	89	39.3	13	84.6	82	69	15	2.25	2.92
Telluride CCD	2 426	1 034	49.8	816	44.1	133	82.0	1 392	823	32	2.14	2.72
Mountain Village town	520	210	41.9	157	35.0	32	75.0	310	244	6	1.88	2.56
Ophir town	50	17	52.9	13	46.2	1	100.0	12	12	1	2.26	2.82
Sawpit town	12	7	42.9	7	42.9	-	(X)	5	4	-	2.08	2.71
Telluride town	1 013	358	53.9	255	46.3	62	82.3	655	323	16	2.19	2.79
Sedgwick County	1 165	803	38.4	689	35.0	77	63.6	362	342	158	2.31	2.83
Julesburg CCD	975	666	40.4	562	37.2	69	63.8	309	293	140	2.31	2.85
Julesburg town	613	407	42.5	336	38.1	45	71.1	206	191	87	2.30	2.86
Ovid town	151	102	29.4	84	27.4	16	43.8	49	49	26	2.19	2.73
Sedgwick town	81	56	44.6	51	45.1	3	66.7	25	25	13	2.36	2.91
Table Land CCD	190	137	28.5	127	25.2	8	62.5	53	49	18	2.28	2.72
Summit County	9 120	4 768	45.9	4 013	43.4	398	71.9	4 352	1 969	142	2.48	2.86
Breckenridge CCD	5 400	2 716	45.9	2 331	43.0	212	70.8	2 684	1 185	79	2.45	2.83
Blue River town	268	152	46.1	144	45.1	3	66.7	116	45	5	2.56	2.82
Breckenridge town	1 081	381	38.1	302	33.8	47	66.0	700	310	9	2.16	2.61
Frisco town	1 053	528	36.2	450	32.0	39	61.5	525	252	26	2.32	2.66
Keystone CDP (part)	116	60	31.7	51	27.5	5	80.0	56	34	2	2.09	2.43
Montezuma town	20	6	83.3	5	80.0	-	(X)	14	7	-	2.10	3.33
Silverthorne town (part)	-	-	(X)	-	(X)	-	(X)	-	-	-	-	-
Silverthorne CCD	3 720	2 052	45.9	1 682	44.0	186	73.1	1 668	784	63	2.53	2.90
Dillon town	369	196	40.3	157	35.0	27	77.8	173	117	22	2.17	2.62
Keystone CDP (part)	211	29	10.3	21	14.3	-	(X)	182	35	-	2.30	3.38
Silverthorne town (part)	1 103	737	54.1	585	53.0	74	79.7	366	152	5	2.90	3.14
Teller County	7 993	5 925	45.4	5 135	42.3	524	65.1	2 068	1 567	318	2.56	2.94
Cripple Creek CCD	1 286	810	38.9	672	33.0	93	64.5	476	347	78	2.30	2.79
Cripple Creek city	494	282	40.8	221	33.0	39	71.8	212	150	24	2.26	2.82
Victor city	203	111	46.8	84	38.1	18	66.7	92	67	15	2.19	2.84
Divide CCD	6 707	5 115	46.4	4 463	43.7	431	65.2	1 592	1 220	240	2.61	2.97
Green Mountain Falls town (part)	23	12	41.7	9	33.3	2	100.0	11	8	-	2.00	2.58
Woodland Park city	2 476	1 884	52.4	1 617	49.5	191	72.8	592	474	106	2.63	3.03
Washington County	1 989	1 408	44.2	1 208	41.6	128	59.4	581	522	230	2.46	2.97
Akron CCD	1 097	750	46.3	637	43.3	83	56.6	347	306	148	2.43	2.99
Akron town	734	457	47.0	373	42.9	69	59.4	277	248	123	2.28	2.94
Cope CCD	254	187	43.3	168	41.7	10	90.0	67	60	18	2.49	2.96
Linden CCD	206	152	41.4	139	41.7	6	16.7	54	51	11	2.48	2.98
Otis CCD	432	319	41.1	264	37.1	29	65.5	113	105	53	2.48	2.91
Otis town	218	146	50.0	117	45.3	20	70.0	72	66	34	2.45	3.03
Weld County	63 247	45 245	52.1	36 411	49.7	5 959	64.8	18 002	13 255	4 385	2.78	3.25
Ault CCD	1 971	1 499	48.4	1 271	45.8	133	66.9	472	385	146	2.74	3.15
Ault town	540	381	54.6	297	51.9	57	57.9	159	141	70	2.65	3.20
Nunn town	158	119	51.3	99	44.4	12	91.7	39	36	14	2.98	3.50
Pierce town	312	250	49.2	196	45.9	36	75.0	62	53	15	2.83	3.15
Severance town (part)	4	4	25.0	2	-	1	100.0	-	-	-	2.25	2.25
Erie-Frederick CCD	4 901	3 716	49.1	3 076	47.3	413	56.9	1 185	886	216	2.82	3.21
Broomfield city (part)	5	4	50.0	2	-	1	100.0	1	1	-	2.00	2.25
Dacono city	1 087	757	49.7	601	47.9	101	53.5	330	256	83	2.77	3.32
Erie town (part)	732	543	49.2	439	46.0	69	60.9	189	132	21	2.74	3.12
Firestone town	621	503	54.3	421	54.2	62	53.2	118	86	16	3.07	3.41
Frederick town	852	684	54.4	587	53.0	61	67.2	168	115	24	2.90	3.21
Longmont city (part)	-	-	(X)	-	(X)	-	(X)	-	-	-	-	-
Northglenn city (part)	5	3	33.3	2	-	1	100.0	2	-	-	2.40	2.33
Thornton city (part)	-	-	(X)	-	(X)	-	(X)	-	-	-	-	-
Fort Lupton CCD	3 603	2 879	55.4	2 271	54.5	391	64.2	724	585	227	3.20	3.56
Aristocrat Ranchettes CDP (part)	322	252	49.6	206	50.0	19	47.4	70	51	18	3.23	3.58
Brighton city (part)	43	41	56.1	41	56.1	-	(X)	2	2	-	3.58	3.66
Fort Lupton city (part)	2 099	1 677	60.3	1 281	59.8	274	67.5	422	354	135	3.23	3.62

Table 7. **Households and Families: 2000—Con.**

[For information on confidentiality protection, nonsampling error, and definitions, see text]

State County County Subdivision Place	Total households	Family households						Nonfamily households			Average size	
		Total		Married-couple family		Female householder, no husband present		Total	Householder living alone		House- holds	Families
		Number	Percent with own children under 18 years	Number	Percent with own children under 18 years	Number	Percent with own children under 18 years		65 years and over			
								Total		Total		
Weld County—Con.												
Greeley CCD	35 384	23 450	52.0	18 019	48.7	3 789	65.7	11 934	8 530	2 825	2.67	3.20
Eaton town	1 033	765	49.5	640	45.5	94	70.2	268	238	140	2.60	3.07
Evans city	3 277	2 359	60.8	1 680	58.7	467	66.8	918	632	195	2.90	3.33
Garden City town	130	80	52.5	43	48.8	19	73.7	50	31	6	2.75	3.18
Greeley city (part)	27 628	17 670	51.7	13 442	48.3	2 983	66.0	9 958	7 065	2 292	2.63	3.19
Grover CCD	236	143	44.1	130	43.1	8	62.5	93	83	45	2.24	2.97
Grover town	78	33	54.5	31	51.6	2	100.0	45	41	21	1.96	3.15
Johnstown-Milliken CCD	4 702	3 817	51.7	3 329	50.6	324	62.0	885	653	205	2.96	3.27
Berthoud town (part)	8	4	25.0	3	33.3	1	-	4	4	2	2.00	3.00
Greeley city (part)	5	3	-	3	-	-	(X)	2	1	-	1.80	2.00
Johnstown town	1 339	1 052	53.0	907	51.5	99	65.7	287	215	79	2.86	3.21
Longmont city (part)	7	4	50.0	4	50.0	-	(X)	3	1	1	3.43	3.00
Mead town	641	574	58.5	527	56.7	32	84.4	67	48	14	3.15	3.31
Milliken town	866	717	58.6	601	58.2	84	58.3	149	104	26	3.33	3.63
Keenesburg-Hudson CCD	2 986	2 391	51.0	2 016	50.0	205	55.6	595	461	152	3.00	3.33
Aristocrat Ranchettes CDP (part)	76	58	41.4	51	39.2	5	40.0	18	12	3	2.80	3.12
Brighton city (part)	-	-	(X)	-	(X)	-	(X)	-	-	-	-	-
Fort Lupton city (part)	-	-	(X)	-	(X)	-	(X)	-	-	-	-	-
Hudson town	485	389	61.4	323	60.1	37	67.6	96	76	13	3.23	3.64
Keenesburg town	300	235	52.3	190	51.6	34	52.9	65	49	23	2.83	3.16
Lochbuie town	643	518	53.5	423	52.7	45	57.8	125	98	31	3.19	3.50
Kersey-Gill CCD	1 821	1 496	53.2	1 305	52.2	126	61.1	325	274	92	3.01	3.33
Kersey town	474	375	60.8	296	57.8	58	74.1	99	81	37	2.93	3.33
La Salle-Gilcrest CCD	1 569	1 234	52.7	1 035	50.7	133	63.2	335	258	116	3.02	3.40
Gilcrest town	329	271	63.1	226	61.9	31	61.3	58	49	22	3.53	3.86
La Salle town	651	487	52.4	394	50.5	72	61.1	164	122	61	2.84	3.30
Platteville CCD	1 362	1 040	54.9	874	53.0	107	69.2	322	240	72	2.99	3.42
Platteville town	786	594	60.1	484	58.1	79	73.4	192	142	42	3.02	3.50
Raymer CCD	246	171	40.4	156	39.1	7	57.1	75	69	32	2.47	3.03
Raymer town	37	26	38.5	20	30.0	4	75.0	11	9	2	2.46	2.92
Windsor CCD	4 466	3 409	55.2	2 929	53.0	323	73.4	1 057	831	257	2.75	3.16
Greeley city (part)	14	10	30.0	7	14.3	-	(X)	4	3	1	2.29	2.60
Severance town (part)	197	158	65.8	138	65.2	16	75.0	39	26	3	2.98	3.34
Windsor town (part)	3 466	2 603	56.9	2 200	54.6	277	73.6	863	683	230	2.73	3.16
Yuma County	3 800	2 644	47.9	2 263	45.9	257	65.4	1 156	1 043	504	2.55	3.13
South Divide CCD	407	302	43.7	267	42.7	21	66.7	105	96	43	2.57	3.05
Wray CCD	1 547	1 069	47.4	946	45.2	88	65.9	478	432	220	2.52	3.10
Wray city	888	548	49.1	461	46.2	69	65.2	340	312	164	2.38	3.11
Yuma CCD	1 846	1 273	49.3	1 050	47.2	148	64.9	573	515	241	2.58	3.18
Eckley town	100	66	68.2	54	63.0	9	88.9	34	30	13	2.78	3.53
Yuma city	1 275	848	49.5	673	47.5	116	65.5	427	387	186	2.53	3.17

Table 8. Households and Families: 2000

[For information on confidentiality protection, nonsampling error, and definitions, see text]

State County Place	Family households							Nonfamily households			Average size	
	Total		Married-couple family		Female householder, no husband present		Householder living alone			House- holds	Families	
	Total households	Number	Percent with own children under 18 years	Number	Percent with own children under 18 years	Number	Percent with own children under 18 years	Total	Total			65 years and over
										Number	Percent with own children under 18 years	
The State	1 658 238	1 084 461	50.1	858 671	47.2	158 979	64.2	573 777	435 778	116 235	2.53	3.09
COUNTY												
Adams County	128 156	92 081	52.6	68 998	50.4	15 524	62.1	36 075	27 211	7 001	2.81	3.27
Alamosa County	5 467	3 654	52.8	2 762	48.6	637	67.8	1 813	1 491	474	2.56	3.14
Arapahoe County	190 909	125 791	53.0	97 830	50.3	20 319	65.8	65 118	51 462	11 296	2.53	3.11
Archuleta County	3 980	2 872	43.8	2 381	38.6	325	71.7	1 108	878	238	2.47	2.89
Baca County	1 905	1 269	42.6	1 082	40.2	143	55.9	636	579	299	2.33	2.90
Bent County	2 003	1 388	46.9	1 072	41.4	229	68.1	615	544	245	2.53	3.07
Boulder County	114 680	68 787	51.2	56 087	48.4	8 831	66.3	45 893	30 138	6 358	2.47	3.03
Chaffee County	6 584	4 362	38.0	3 730	33.8	451	64.3	2 222	1 869	739	2.26	2.77
Cheyenne County	880	603	49.8	522	48.7	50	52.0	277	255	109	2.50	3.12
Clear Creek County	4 019	2 608	43.4	2 193	39.0	277	65.3	1 411	1 092	171	2.31	2.81
Conejos County	2 980	2 211	51.8	1 677	49.4	378	61.4	769	705	343	2.80	3.33
Costilla County	1 503	1 030	41.6	790	38.0	170	51.2	473	422	174	2.44	2.98
Crowley County	1 358	958	48.9	748	44.4	150	68.7	400	349	177	2.59	3.12
Custer County	1 480	1 078	35.0	956	31.2	80	68.8	402	352	117	2.36	2.77
Delta County	11 058	7 940	40.4	6 672	36.4	870	62.2	3 118	2 737	1 368	2.43	2.89
Denver County	239 235	119 300	46.6	83 016	43.2	25 923	58.7	119 935	94 044	22 604	2.27	3.14
Dolores County	785	542	35.4	453	31.1	67	55.2	243	206	82	2.35	2.82
Douglas County	60 924	49 850	57.7	44 951	56.3	3 494	72.2	11 074	8 130	1 140	2.88	3.19
Eagle County	15 148	9 020	54.8	7 581	53.1	841	72.8	6 128	3 168	287	2.73	3.17
Elbert County	6 770	5 655	51.2	5 081	49.8	383	67.4	1 115	826	208	2.93	3.19
El Paso County	192 409	133 829	52.8	107 064	49.5	19 655	67.9	58 580	45 945	11 802	2.61	3.11
Fremont County	15 232	10 501	43.5	8 570	38.7	1 399	64.7	4 731	4 096	1 907	2.43	2.93
Garfield County	16 229	11 286	53.5	9 340	50.4	1 265	71.6	4 943	3 704	1 022	2.65	3.11
Gilpin County	2 043	1 264	43.4	1 082	38.6	117	77.8	779	547	75	2.32	2.81
Grand County	5 075	3 217	44.4	2 774	40.4	264	75.4	1 858	1 261	242	2.37	2.85
Gunnison County	5 649	2 968	45.9	2 496	41.9	306	73.2	2 681	1 536	258	2.30	2.84
Hinsdale County	359	247	34.0	219	28.8	17	76.5	112	89	11	2.20	2.60
Huerfano County	3 082	1 920	40.1	1 492	34.5	319	59.9	1 162	1 010	436	2.25	2.85
Jackson County	661	443	43.6	363	39.1	52	73.1	218	188	67	2.37	2.91
Jefferson County	206 067	140 439	49.0	113 607	46.1	18 818	63.0	65 628	50 528	13 085	2.52	3.03
Kiowa County	665	452	42.5	383	38.9	44	68.2	213	198	101	2.40	2.97
Kit Carson County	2 990	2 081	48.3	1 776	46.2	188	66.5	909	814	375	2.50	3.07
Lake County	2 977	1 915	52.6	1 508	50.3	250	66.8	1 062	782	166	2.59	3.15
La Plata County	17 342	10 892	47.2	8 656	42.9	1 502	66.3	6 450	4 297	1 055	2.43	2.92
Larimer County	97 164	63 197	48.7	52 121	45.6	7 651	66.8	33 967	22 711	6 134	2.52	2.99
Las Animas County	6 173	4 095	43.4	3 081	39.0	719	58.4	2 078	1 832	885	2.40	2.97
Lincoln County	2 058	1 389	50.0	1 139	45.9	172	70.9	669	596	267	2.44	3.04
Logan County	7 551	5 064	47.6	4 140	44.2	646	65.5	2 487	2 150	933	2.45	3.02
Mesa County	45 823	31 563	45.6	25 337	41.1	4 482	64.6	14 260	11 487	4 738	2.47	2.94
Mineral County	377	251	33.5	215	31.6	22	40.9	126	106	37	2.20	2.70
Moffat County	4 983	3 576	53.2	2 924	48.4	407	79.1	1 407	1 178	404	2.58	3.05
Montezuma County	9 201	6 518	47.0	5 190	42.9	972	64.9	2 683	2 262	856	2.54	3.04
Montrose County	13 043	9 311	45.6	7 696	41.5	1 133	64.8	3 732	3 168	1 476	2.52	3.00
Morgan County	9 539	6 969	51.9	5 695	49.5	856	64.8	2 570	2 194	1 039	2.80	3.29
Otero County	7 920	5 473	46.7	4 170	41.6	947	64.5	2 447	2 200	1 019	2.49	3.04
Ouray County	1 576	1 123	40.1	967	36.0	103	67.0	453	371	87	2.36	2.77
Park County	5 894	4 223	42.2	3 776	39.2	262	69.1	1 671	1 244	191	2.45	2.86
Phillips County	1 781	1 239	47.3	1 090	44.8	99	61.6	542	489	255	2.47	3.01
Pitkin County	6 807	3 185	45.0	2 631	40.7	362	70.2	3 622	2 434	239	2.14	2.77
Prowers County	5 307	3 728	53.2	2 900	50.0	581	65.9	1 579	1 348	610	2.67	3.21
Pueblo County	54 579	37 332	46.1	27 355	41.3	7 278	60.6	17 247	14 506	6 050	2.52	3.04
Rio Blanco County	2 306	1 646	49.8	1 385	45.7	180	73.9	660	571	200	2.50	2.98
Rio Grande County	4 701	3 417	48.3	2 719	43.8	525	65.7	1 284	1 135	483	2.59	3.08
Routt County	7 953	4 778	51.8	4 024	47.9	460	76.7	3 175	1 942	297	2.44	2.92
Saguache County	2 300	1 556	49.4	1 211	45.7	253	67.2	744	618	178	2.56	3.15
San Juan County	269	158	40.5	118	29.7	24	87.5	111	99	13	2.06	2.63
San Miguel County	3 015	1 424	48.2	1 156	43.0	164	79.9	1 591	986	75	2.18	2.77
Sedgwick County	1 165	803	38.4	689	35.0	77	63.6	362	342	158	2.31	2.83
Summit County	9 120	4 768	45.9	4 013	43.4	398	71.9	4 352	1 969	142	2.48	2.86
Teller County	7 993	5 925	45.4	5 135	42.3	524	65.1	2 068	1 567	318	2.56	2.94
Washington County	1 989	1 408	44.2	1 208	41.6	128	59.4	581	522	230	2.46	2.97
Weld County	63 247	45 245	52.1	36 411	49.7	5 959	64.8	18 002	13 255	4 385	2.78	3.25
Yuma County	3 800	2 644	47.9	2 263	45.9	257	65.4	1 156	1 043	504	2.55	3.13
PLACE												
Acres Green CDP, Douglas County	1 046	876	56.1	756	55.0	81	65.4	170	117	18	3.06	3.32
Aguilar town, Las Animas County	243	166	34.3	117	27.4	35	57.1	77	66	39	2.44	2.93
Air Force Academy CDP, El Paso County	1 128	1 112	84.0	1 017	83.0	67	97.0	16	15	-	3.60	3.62
Akron town, Washington County	734	457	47.0	373	42.9	69	59.4	277	248	123	2.28	2.94
Alamosa city, Alamosa County	2 974	1 771	53.8	1 204	47.3	435	70.3	1 203	1 001	327	2.36	3.04
Alamosa East CDP, Alamosa County	556	405	52.6	314	49.7	59	62.7	151	117	33	2.74	3.23
Allenspark CDP, Boulder County	249	141	23.4	133	22.6	3	33.3	108	88	22	1.92	2.45
Alma town, Park County	94	40	42.5	35	40.0	2	100.0	54	37	1	1.90	2.63
Antonito town, Conejos County	357	235	51.5	135	44.4	73	61.6	122	114	59	2.45	3.09
Applewood CDP, Jefferson County	2 954	2 055	38.4	1 741	35.6	215	58.1	899	743	338	2.40	2.87
Arboles Ranch, Archuleta County	104	80	32.5	69	29.0	7	71.4	24	24	13	2.23	2.59
Aristocrat Ranchettes CDP, Weld County	398	310	48.1	257	47.9	24	45.8	88	63	21	3.15	3.49
Arriba town, Lincoln County	106	63	44.4	51	41.2	7	42.9	43	36	19	2.30	3.05
Arvada city	39 019	27 759	48.1	22 435	45.3	3 778	61.2	11 260	9 001	3 023	2.60	3.07
Adams County (part)	1 051	738	48.1	576	47.4	115	53.0	313	232	48	2.71	3.20
Jefferson County (part)	37 968	27 021	48.1	21 859	45.3	3 663	61.5	10 947	8 769	2 975	2.60	3.07

Table 8. Households and Families: 2000—Con.

[For information on confidentiality protection, nonsampling error, and definitions, see text]

State County Place	Total households	Family households						Nonfamily households			Average size	
		Total		Married-couple family		Female householder, no husband present		Total	Householder living alone		House- holds	Families
		Number	Percent with own children under 18 years	Number	Percent with own children under 18 years	Number	Percent with own children under 18 years		Total	Total		
PLACE—Con.												
Aspen city, Pitkin County	2 903	1 083	44.1	836	38.3	164	68.9	1 820	1 271	139	1.94	2.67
Aspen Park CDP, Jefferson County	326	251	49.8	227	48.5	15	46.7	75	58	7	2.68	3.05
Atwood CDP, Logan County	72	58	46.6	46	43.5	7	71.4	14	14	7	2.71	3.03
Ault town, Weld County	540	381	54.6	297	51.9	57	57.9	159	141	70	2.65	3.20
Aurora city	105 625	68 866	54.5	49 517	51.2	13 889	66.6	36 759	28 980	6 000	2.60	3.19
Adams County (part)	12 977	9 180	58.3	5 967	57.3	2 138	65.9	3 797	2 923	749	3.06	3.55
Arapahoe County (part)	92 648	59 686	53.9	43 550	50.3	11 751	66.7	32 962	26 057	5 251	2.53	3.13
Douglas County (part)	-	-	(X)	-	(X)	-	(X)	-	-	-	-	-
Avon town, Eagle County	1 890	971	52.5	744	52.0	112	73.2	919	403	21	2.81	3.23
Avondale CDP, Pueblo County	251	200	44.0	150	41.3	31	41.9	51	35	15	3.00	3.31
Basalt town	1 052	638	56.1	527	53.9	78	65.4	414	253	21	2.55	3.00
Eagle County (part)	751	469	55.7	389	53.7	56	64.3	282	168	13	2.60	3.00
Pitkin County (part)	301	169	57.4	138	54.3	22	68.2	132	85	8	2.42	2.99
Battlement Mesa CDP, Garfield County	1 476	1 031	39.0	894	33.2	98	71.4	445	367	189	2.35	2.79
Bayfield town, La Plata County	567	410	59.8	336	58.9	49	59.2	157	129	34	2.71	3.19
Bennett town	715	540	65.2	417	63.5	78	62.8	175	150	48	2.83	3.30
Adams County (part)	715	540	65.2	417	63.5	78	62.8	175	150	48	2.83	3.30
Arapahoe County (part)	-	-	(X)	-	(X)	-	(X)	-	-	-	-	-
Berkley CDP, Adams County	3 804	2 587	49.0	1 795	47.9	496	55.6	1 217	917	292	2.82	3.36
Berthoud town	1 821	1 332	57.4	1 092	55.8	171	66.7	489	403	143	2.65	3.12
Larimer County (part)	1 813	1 328	57.5	1 089	55.8	170	67.1	485	399	141	2.66	3.12
Weld County (part)	8	4	25.0	3	33.3	1	-	4	4	2	2.00	3.00
Bethune town, Kit Carson County	74	58	62.1	49	61.2	6	83.3	16	15	5	3.04	3.50
Beulah Valley CDP, Pueblo County	497	357	32.8	320	30.0	21	52.4	140	118	40	2.34	2.77
Black Forest CDP, El Paso County	4 494	3 852	47.9	3 547	46.9	204	59.3	642	483	99	2.94	3.17
Black Hawk city, Gilpin County	54	29	34.5	22	22.7	3	100.0	25	18	5	2.19	2.69
Blanca town, Costilla County	142	106	47.2	90	47.8	11	36.4	36	30	14	2.75	3.26
Blue River town, Summit County	268	152	46.1	144	45.1	3	66.7	116	45	5	2.56	2.82
Bonanza town, Saguache County	7	3	33.3	3	33.3	-	(X)	4	3	-	2.00	3.00
Boone town, Pueblo County	131	90	37.8	66	31.8	19	52.6	41	34	19	2.38	2.84
Boulder city, Boulder County	39 596	16 802	47.2	13 166	43.9	2 581	65.0	22 794	13 332	2 451	2.20	2.84
Bow Mar town	295	264	45.1	243	45.3	15	53.3	31	24	13	2.87	3.04
Arapahoe County (part)	204	183	49.7	165	50.3	13	53.8	21	15	7	2.98	3.14
Jefferson County (part)	91	81	34.6	78	34.6	2	50.0	10	9	6	2.64	2.81
Branson town, Las Animas County	37	24	50.0	17	41.2	6	66.7	13	13	7	2.08	2.63
Breckenridge town, Summit County	1 081	381	38.1	302	33.8	47	66.0	700	310	9	2.16	2.61
Brighton city	6 718	5 060	53.4	3 935	51.5	798	61.3	1 658	1 325	572	2.92	3.34
Adams County (part)	6 675	5 019	53.3	3 894	51.5	798	61.3	1 656	1 323	572	2.91	3.34
Weld County (part)	43	41	56.1	41	56.1	-	(X)	2	2	-	3.58	3.66
Brookside town, Fremont County	85	63	38.1	54	35.2	5	60.0	22	20	10	2.58	3.02
Broomfield city	13 842	10 269	55.6	8 549	53.9	1 129	67.6	3 573	2 672	587	2.76	3.19
Adams County (part)	5 143	4 133	61.2	3 500	60.1	386	70.7	1 010	694	77	2.96	3.27
Boulder County (part)	8 131	5 710	51.5	4 714	49.3	687	65.6	2 421	1 884	497	2.64	3.14
Jefferson County (part)	563	422	56.2	333	55.3	55	69.1	141	93	13	2.75	3.10
Weld County (part)	5	4	50.0	2	-	1	100.0	1	1	-	2.00	2.25
Brush city, Morgan County	1 836	1 234	52.3	988	49.4	176	63.6	602	525	279	2.64	3.29
Buena Vista town, Chaffee County	978	623	42.5	530	38.3	75	65.3	355	303	125	2.24	2.83
Burlington city, Kit Carson County	1 287	841	50.4	682	48.2	111	64.0	446	390	179	2.47	3.11
Byers CDP, Arapahoe County	436	328	54.6	255	51.4	42	54.8	108	81	29	2.83	3.21
Calhan town, El Paso County	347	246	55.7	199	52.3	35	74.3	101	88	50	2.58	3.11
Campion CDP, Larimer County	641	511	51.5	444	48.9	40	70.0	130	98	28	2.86	3.20
Campo town, Baca County	55	44	50.0	39	48.7	3	33.3	11	10	6	2.73	3.11
Canon City city, Fremont County	6 164	3 805	46.6	2 961	40.4	645	68.8	2 359	2 076	1 063	2.27	2.90
Carbondale town, Garfield County	1 744	1 169	61.3	903	59.1	183	74.9	575	354	60	2.89	3.32
Carriage Club CDP, Douglas County	325	291	54.0	275	53.5	12	66.7	34	20	-	3.08	3.23
Cascade-Chipita Park CDP, El Paso County	713	479	42.2	405	37.8	50	62.0	234	184	48	2.33	2.78
Castle Pines CDP, Douglas County	2 078	1 887	48.4	1 797	47.1	62	79.0	191	141	21	2.87	3.01
Castle Rock town, Douglas County	7 226	5 540	59.7	4 719	57.5	596	77.3	1 686	1 269	268	2.78	3.18
Castlewood CDP, Arapahoe County	9 770	7 139	53.2	6 002	51.0	869	66.5	2 631	2 053	325	2.61	3.07
Cedaredge town, Delta County	894	554	33.6	461	26.7	65	70.8	340	307	189	2.07	2.61
Center town	768	604	60.8	432	60.9	134	62.7	164	140	60	3.11	3.56
Rio Grande County (part)	8	7	85.7	6	83.3	1	100.0	1	-	-	3.63	3.86
Saguache County (part)	760	597	60.5	426	60.6	133	62.4	163	140	60	3.11	3.56
Central City city, Gilpin County	261	101	45.5	70	32.9	23	73.9	160	113	16	1.97	2.76
Cheraw town, Otero County	92	59	52.5	43	46.5	8	50.0	33	29	7	2.29	2.92
Cherry Hills Village city, Arapahoe County	1 980	1 766	51.3	1 663	50.3	69	72.5	214	181	105	3.01	3.20
Cheyenne Wells town, Cheyenne County	417	262	53.1	223	51.1	27	66.7	155	139	57	2.38	3.08
Cimarron Hills CDP, El Paso County	5 382	4 031	60.0	3 097	56.8	682	70.8	1 351	947	151	2.82	3.20
Clifton CDP, Mesa County	6 327	4 696	56.6	3 341	51.7	991	70.0	1 631	1 221	459	2.73	3.11
Coal Creek CDP	985	650	42.5	576	38.5	45	66.7	335	215	22	2.36	2.77
Boulder County (part)	314	196	43.4	175	38.9	14	71.4	118	70	4	2.37	2.80
Gilpin County (part)	87	54	31.5	45	24.4	8	62.5	33	25	7	2.08	2.54
Jefferson County (part)	584	400	43.5	356	40.2	23	65.2	184	120	11	2.40	2.79

Table 8. Households and Families: 2000—Con.

[For information on confidentiality protection, nonsampling error, and definitions, see text]

State County Place	Total households	Family households						Nonfamily households			Average size		
		Total		Married-couple family		Female householder, no husband present		Total	Householder living alone		House- holds	Families	
		Number	Percent with own children under 18 years	Number	Percent with own children under 18 years	Number	Percent with own children under 18 years		Total	Total			65 years and over
PLACE—Con.													
Coal Creek town, Fremont County	114	77	55.8	55	50.9	17	58.8	37	31	16	2.66	3.25	
Cokedale town, Las Animas County	62	41	36.6	34	38.2	3	33.3	21	19	13	2.24	2.83	
Collbran town, Mesa County	145	100	53.0	78	44.9	14	78.6	45	40	18	2.50	3.03	
Colorado City CDP, Pueblo County	760	582	47.1	492	42.7	66	68.2	178	144	56	2.66	3.04	
Colorado Springs city, El Paso County	141 516	93 049	51.7	72 840	48.0	14 945	67.6	48 467	38 193	9 799	2.50	3.06	
Columbine CDP	8 656	6 937	47.5	6 036	46.2	635	57.2	1 719	1 366	340	2.77	3.11	
Arapahoe County (part)	665	512	39.3	460	38.7	42	42.9	153	127	65	2.57	2.93	
Jefferson County (part)	7 991	6 425	48.2	5 576	46.8	593	58.2	1 566	1 239	275	2.79	3.12	
Columbine Valley town, Arapahoe County	429	370	36.5	354	36.4	11	36.4	59	53	29	2.64	2.87	
Commerce City city, Adams County	6 668	4 973	52.2	3 289	50.2	1 095	58.9	1 695	1 315	473	3.10	3.51	
Cortez city, Montezuma County	3 209	2 080	49.0	1 544	43.6	407	67.3	1 129	964	409	2.41	3.00	
Cottonwood CDP, Douglas County	336	271	62.4	237	60.8	24	79.2	65	45	1	2.77	3.04	
Craig city, Moffat County	3 525	2 433	55.4	1 915	49.5	338	81.1	1 092	912	315	2.53	3.05	
Crawford town, Delta County	147	105	51.4	76	40.8	19	84.2	42	38	21	2.49	2.88	
Creede town, Mineral County	181	106	33.0	84	32.1	16	37.5	75	60	22	2.08	2.70	
Crested Butte town, Gunnison County	692	254	52.0	200	44.0	35	88.6	438	196	10	2.21	2.69	
Crestone town, Saguache County	45	18	22.2	13	7.7	2	100.0	27	22	3	1.62	2.22	
Cripple Creek city, Teller County	494	282	40.8	221	33.0	39	71.8	212	150	24	2.26	2.82	
Crook town, Logan County	57	38	26.3	36	27.8	1	-	19	19	10	2.25	2.82	
Crowley town, Crowley County	76	48	43.8	34	32.4	11	72.7	28	24	11	2.46	3.19	
Dacono city, Weld County	1 087	757	49.7	601	47.9	101	53.5	330	256	83	2.77	3.32	
De Beque town, Mesa County	167	131	48.1	102	43.1	21	71.4	36	30	13	2.70	3.05	
Deer Trail town, Arapahoe County	247	162	51.2	133	48.1	22	63.6	85	76	38	2.42	3.06	
Del Norte town, Rio Grande County	657	446	52.0	315	49.8	101	61.4	211	193	98	2.57	3.19	
Delta city, Delta County	2 569	1 741	46.5	1 338	42.5	316	59.2	828	741	398	2.45	3.02	
Denver city, Denver County	239 235	119 300	46.6	83 016	43.2	25 923	58.7	119 935	94 044	22 604	2.27	3.14	
Derby CDP, Adams County	2 061	1 573	50.7	1 118	48.4	288	56.9	488	377	137	3.06	3.45	
Dillon town, Summit County	369	196	40.3	157	35.0	27	77.8	173	117	22	2.17	2.62	
Dinosaur town, Moffat County	124	88	48.9	71	47.9	12	50.0	36	31	16	2.57	3.10	
Dolores town, Montezuma County	372	231	47.6	150	33.3	64	75.0	141	119	39	2.27	2.88	
Dove Creek town, Dolores County	285	203	43.8	155	39.4	37	54.1	82	74	41	2.45	2.93	
Downieville-Lawson-Dumont CDP, Clear Creek County	143	102	39.2	80	36.3	15	46.7	41	29	6	2.55	2.98	
Durango city, La Plata County	5 492	2 604	47.3	1 878	41.2	514	67.5	2 888	1 744	497	2.23	2.83	
Eads town, Kiowa County	320	194	41.8	160	38.8	24	62.5	126	114	65	2.26	2.93	
Eagle town, Eagle County	1 064	747	62.4	632	60.3	78	73.1	317	219	54	2.80	3.27	
Eagle-Vail CDP, Eagle County	1 083	552	55.3	469	53.7	59	67.8	531	208	7	2.66	2.98	
East Pleasant View CDP, Jefferson County	141	99	42.4	73	38.4	19	47.4	42	31	11	2.52	2.90	
Eaton town, Weld County	1 033	765	49.5	640	45.5	94	70.2	268	238	140	2.60	3.07	
Eckley town, Yuma County	100	66	68.2	54	63.0	9	88.9	34	30	13	2.78	3.53	
Edgewater city, Jefferson County	2 331	1 315	51.3	853	46.5	323	61.6	1 016	805	223	2.34	2.99	
Edwards CDP, Eagle County	2 852	1 887	55.6	1 609	53.0	164	82.9	965	520	35	2.89	3.24	
Eldora CDP, Boulder County	89	43	41.9	39	43.6	3	33.3	46	38	3	1.91	2.67	
Eldorado Springs CDP, Boulder County	275	133	41.4	108	38.9	15	60.0	142	106	8	2.03	2.74	
Elizabeth town, Elbert County	496	381	61.4	299	59.5	58	79.3	115	84	20	2.89	3.27	
El Jebel CDP, Eagle County	1 433	1 072	65.6	881	64.5	113	73.5	361	199	22	3.12	3.38	
Empire town, Clear Creek County	163	88	56.8	64	51.6	19	68.4	75	64	11	2.18	2.99	
Englewood city, Arapahoe County	14 392	7 469	45.4	5 277	40.7	1 553	58.4	6 923	5 459	1 362	2.15	2.88	
Erie town	2 199	1 743	56.7	1 555	55.7	117	68.4	456	299	36	2.86	3.18	
Boulder County (part)	1 467	1 200	60.2	1 116	59.5	48	79.2	267	165	15	2.92	3.21	
Weld County (part)	732	543	49.2	439	46.0	69	60.9	189	132	21	2.74	3.12	
Estes Park town, Larimer County	2 541	1 566	33.2	1 328	27.5	168	64.9	975	788	247	2.11	2.61	
Evans city, Weld County	3 277	2 359	60.8	1 680	58.7	467	66.8	918	632	195	2.90	3.33	
Evergreen CDP, Jefferson County	3 591	2 690	48.2	2 356	45.2	235	69.4	901	688	127	2.56	2.94	
Fairplay town, Park County	259	170	48.2	132	41.7	20	70.0	89	67	10	2.36	2.79	
Federal Heights city, Adams County	5 125	3 022	48.6	2 033	41.9	707	63.9	2 103	1 609	507	2.35	2.97	
Firestone town, Weld County	621	503	54.3	421	54.2	62	53.2	118	86	16	3.07	3.41	
Flagler town, Kit Carson County	271	171	47.4	138	41.3	25	68.0	100	95	47	2.23	2.88	
Fleming town, Logan County	169	116	44.8	99	44.4	13	38.5	53	51	25	2.52	3.14	
Florence city, Fremont County	1 488	973	48.6	735	42.2	172	68.6	515	458	205	2.43	3.03	
Fort Carson CDP, El Paso County	1 679	1 621	88.0	1 434	86.9	163	96.9	58	53	-	3.70	3.74	
Fort Collins city, Larimer County	45 882	25 780	51.6	20 592	49.1	3 638	66.4	20 102	11 944	2 726	2.45	3.01	
Fort Garland CDP, Costilla County	152	121	53.7	86	48.8	28	64.3	31	28	13	2.84	3.19	
Fort Lupton city, Weld County	2 099	1 677	60.3	1 281	59.8	274	67.5	422	354	135	3.23	3.62	
Fort Morgan city, Morgan County	3 887	2 736	53.3	2 121	50.2	423	64.5	1 151	995	491	2.79	3.32	
Fountain city, El Paso County	5 039	4 062	61.1	3 108	57.9	686	73.6	977	747	194	3.01	3.33	
Fowler town, Otero County	521	331	40.8	275	36.0	40	65.0	190	180	85	2.22	2.87	
Foxfield town, Arapahoe County	247	218	44.0	208	43.3	7	57.1	29	21	7	2.98	3.15	
Franktown CDP, Douglas County	38	30	36.7	28	35.7	1	-	8	8	3	2.61	3.00	
Fraser town, Grand County	410	192	53.6	136	43.4	37	81.1	218	113	13	2.21	2.71	
Frederick town, Weld County	852	684	54.4	587	53.0	61	67.2	168	115	24	2.90	3.21	
Frisco town, Summit County	1 053	528	36.2	450	32.0	39	61.5	525	252	26	2.32	2.66	
Fruita city, Mesa County	2 447	1 736	51.6	1 336	46.9	304	66.1	711	594	281	2.55	3.04	
Fruitvale CDP, Mesa County	2 656	2 097	42.7	1 834	39.9	184	60.9	559	484	246	2.61	2.93	
Garden City town, Weld County	130	80	52.5	43	48.8	19	73.7	50	31	6	2.75	3.18	
Genesee CDP, Jefferson County	1 511	1 200	37.9	1 117	36.2	55	70.9	311	245	24	2.45	2.73	
Genoa town, Lincoln County	75	54	50.0	44	50.0	7	42.9	21	17	11	2.81	3.35	
Georgetown town, Clear Creek County	503	278	43.5	222	38.7	42	57.1	225	174	26	2.08	2.67	
Gilcrest town, Weld County	329	271	63.1	226	61.9	31	61.3	58	49	22	3.53	3.86	
Glendale city, Arapahoe County	2 630	1 716	47.3	1 453	45.7	149	66.4	1 914	1 520	63	1.73	2.86	
Gleneagle CDP, El Paso County	1 433	1 290	49.5	1 210	48.8	58	65.5	143	122	45	2.96	3.13	
Glenwood Springs city, Garfield County	3 216	1 926	50.1	1 535	46.6	273	67.4	1 290	956	274	2.37	2.97	
Golden city, Jefferson County	6 877	3 916	46.3	3 076	42.6	606	61.9	2 961	2 027	404	2.31	2.85	
Gold Hill CDP, Boulder County	90	48	62.5	42	61.9	2	50.0	42	32	1	2.33	3.00	

Table 8. Households and Families: 2000—Con.

[For information on confidentiality protection, nonsampling error, and definitions, see text]

State County Place	Family households								Nonfamily households			Average size	
	Total		Married-couple family		Female householder, no husband present		Householder living alone			House- holds	Families		
	Total households	Number	Percent with own children under 18 years	Number	Percent with own children under 18 years	Number	Percent with own children under 18 years	Total	Total			65 years and over	
										Number	Percent with own children under 18 years		Number
PLACE—Con.													
Granada town, Prowers County	198	151	63.6	121	62.8	19	78.9	47	36	23	3.23	3.77	
Granby town, Grand County	579	391	55.2	320	51.3	44	75.0	188	127	37	2.59	3.05	
Grand Junction city, Mesa County	17 865	10 549	43.2	8 240	38.0	1 671	62.6	7 316	5 939	2 470	2.23	2.84	
Grand Lake town, Grand County	219	121	38.0	102	33.3	7	71.4	98	77	12	2.02	2.60	
Grand View Estates CDP, Douglas County	243	202	47.0	185	47.0	8	62.5	41	28	8	2.84	3.11	
Greeley city, Weld County	27 647	17 683	51.7	13 452	48.2	2 983	66.0	9 964	7 069	2 293	2.63	3.19	
Green Mountain Falls town	372	203	42.4	162	38.3	26	53.8	169	134	27	2.08	2.74	
El Paso County (part)	349	191	42.4	153	38.6	24	50.0	158	126	27	2.08	2.75	
Teller County (part)	23	12	41.7	9	33.3	2	100.0	11	8	-	2.00	2.58	
Greenwood Village city, Arapahoe County	3 997	3 097	53.9	2 790	52.6	226	65.5	900	701	130	2.75	3.15	
Grover town, Weld County	78	33	54.5	31	51.6	2	100.0	45	41	21	1.96	3.15	
Gunbarrel CDP, Boulder County	4 024	2 547	44.9	2 190	41.4	252	67.5	1 477	1 022	166	2.34	2.86	
Gunnison city, Gunnison County	2 083	903	48.7	672	42.9	158	72.2	1 180	683	144	2.17	2.83	
Gypsum town, Eagle County	1 150	918	64.2	791	62.3	78	82.1	232	142	15	3.17	3.47	
Hartman town, Prowers County	40	31	54.8	23	47.8	5	80.0	9	9	6	2.78	3.23	
Haswell town, Kiowa County	31	25	52.0	19	36.8	5	100.0	6	6	3	2.71	3.04	
Haxtun town, Phillips County	418	268	44.0	224	39.7	26	57.7	150	134	82	2.26	2.83	
Hayden town, Routt County	618	444	58.6	353	52.1	58	84.5	174	134	34	2.63	3.08	
Heritage Hills CDP, Douglas County	235	207	44.4	196	43.9	7	57.1	28	20	2	2.80	2.99	
Highlands Ranch CDP, Douglas County	24 544	19 744	61.7	17 907	60.8	1 362	72.8	4 800	3 524	372	2.89	3.24	
Hillrose town, Morgan County	93	69	46.4	58	41.4	8	87.5	24	17	4	2.73	3.14	
Holly town, Prowers County	369	251	57.4	201	55.2	32	78.1	118	103	60	2.71	3.36	
Holyoke city, Phillips County	896	594	51.9	519	48.6	56	71.4	302	274	143	2.47	3.11	
Hooper town, Alamosa County	48	34	50.0	27	51.9	4	25.0	14	12	5	2.56	3.12	
Hotchkiss town, Delta County	412	271	48.0	213	42.3	40	75.0	141	125	60	2.34	2.91	
Hot Sulphur Springs town, Grand County	196	132	47.7	113	45.1	10	70.0	64	50	14	2.45	2.98	
Hudson town, Weld County	485	389	61.4	323	60.1	37	67.6	196	76	13	3.23	3.64	
Hugo town, Lincoln County	353	231	48.1	184	44.0	39	64.1	122	109	48	2.35	2.94	
Idaho Springs city, Clear Creek County	841	485	47.0	360	40.3	92	63.0	356	279	71	2.25	2.87	
Ignacio town, La Plata County	262	175	50.3	119	42.9	37	64.9	87	73	29	2.55	3.12	
Iliff town, Logan County	93	60	35.0	48	35.4	8	37.5	33	28	14	2.29	2.85	
Indian Hills CDP, Jefferson County	494	339	44.8	287	41.8	35	68.6	155	108	18	2.42	2.83	
Jamestown town, Boulder County	96	53	47.2	46	45.7	3	66.7	43	29	5	2.14	2.74	
Johnstown town, Weld County	1 339	1 052	53.0	907	51.5	99	65.7	627	215	79	2.86	3.21	
Julesburg town, Sedgwick County	613	407	42.5	336	38.1	45	71.1	206	191	87	2.30	2.86	
Keenesburg town, Weld County	300	235	52.3	190	51.6	34	52.9	65	49	23	2.83	3.16	
Ken Caryl CDP, Jefferson County	10 911	8 363	59.0	7 016	57.5	946	68.3	2 548	1 909	246	2.82	3.23	
Kersey town, Weld County	474	375	60.8	296	57.8	58	74.1	99	81	37	2.93	3.33	
Keystone CDP, Summit County	327	89	24.7	72	23.6	5	80.0	23	69	2	2.23	2.42	
Kim town, Las Animas County	38	15	40.0	14	42.9	1	-	23	23	6	1.71	2.80	
Kiowa town, Elbert County	227	152	61.8	119	56.3	25	84.0	75	55	21	2.52	3.10	
Kit Carson town, Cheyenne County	113	65	43.1	54	40.7	9	55.6	48	47	29	2.12	2.94	
Kittredge CDP, Jefferson County	400	256	51.2	197	46.2	35	68.6	144	93	13	2.39	2.84	
Kremmling town, Grand County	595	423	54.6	335	50.1	50	78.0	172	145	40	2.58	3.07	
Lafayette city, Boulder County	8 844	5 951	55.6	4 633	53.0	967	66.1	2 893	2 018	391	2.62	3.13	
La Jara town, Conejos County	313	230	51.7	169	46.2	43	67.4	83	71	30	2.79	3.30	
La Junta city, Otero County	2 977	1 966	51.0	1 399	44.8	438	68.3	1 011	919	446	2.44	3.06	
Lake City town, Hinsdale County	182	111	33.3	91	24.2	12	75.0	71	59	7	2.06	2.54	
Lakeside town, Jefferson County	9	5	40.0	3	33.3	-	(X)	4	2	-	2.22	2.60	
Lakewood city, Jefferson County	60 531	36 474	45.4	27 294	40.5	6 522	62.7	24 057	18 585	4 720	2.32	2.92	
Lamar city, Prowers County	3 324	2 247	53.3	1 634	49.6	441	63.7	1 077	937	412	2.59	3.18	
Laporte CDP, Larimer County	1 074	719	49.9	554	44.6	109	69.7	355	265	62	2.51	3.01	
Larkspur town, Douglas County	92	60	53.3	51	51.0	9	66.7	32	26	4	2.54	3.18	
La Salle town, Weld County	651	487	52.4	394	50.5	72	61.1	164	122	61	2.84	3.30	
Las Animas city, Bent County	1 091	717	47.1	502	38.8	161	67.1	374	335	159	2.46	3.04	
La Veta town, Huerfano County	429	252	46.4	191	37.7	44	77.3	177	152	62	2.15	2.79	
Leadville city, Lake County	1 253	675	45.9	510	43.9	106	56.6	438	358	115	2.23	2.91	
Leadville North CDP, Lake County	711	522	54.0	420	48.8	66	80.3	189	130	29	2.73	3.09	
Limon town, Lincoln County	823	518	58.5	404	53.0	84	82.1	305	279	120	2.45	3.21	
Lincoln Park CDP, Fremont County	1 650	1 139	37.9	946	33.1	136	64.0	511	451	237	2.36	2.84	
Littleton city	17 313	10 384	46.7	8 195	43.1	1 592	62.7	6 929	5 769	1 928	2.29	2.96	
Arapahoe County (part)	17 246	10 331	46.8	8 145	43.1	1 590	62.7	6 915	5 757	1 923	2.29	2.96	
Douglas County (part)	28	17	29.4	14	28.6	2	50.0	11	11	5	2.25	2.94	
Jefferson County (part)	39	36	44.4	36	44.4	-	(X)	3	1	-	2.79	2.89	
Lochbuie town, Weld County	643	518	53.5	423	52.7	45	57.8	125	98	31	3.19	3.50	
Lodgish Village CDP, Ouray County	135	114	26.3	109	25.7	2	50.0	21	16	6	2.30	2.47	
Log Lane Village town, Morgan County	289	240	63.3	190	61.1	37	75.7	49	37	11	3.48	3.83	
Lone Tree city, Douglas County	1 848	1 368	52.3	1 239	51.0	90	65.6	480	360	31	2.64	3.08	
Longmont city	26 667	18 458	53.3	14 562	50.2	2 686	66.5	8 209	6 328	1 952	2.64	3.15	
Boulder County (part)	26 660	18 454	53.3	14 558	50.2	2 686	66.5	8 206	6 327	1 951	2.64	3.15	
Weld County (part)	7	4	50.0	4	50.0	-	(X)	3	1	1	3.43	3.00	
Louisville city, Boulder County	7 216	4 947	59.1	4 065	57.3	624	70.0	2 269	1 615	331	2.61	3.13	
Louviers CDP, Douglas County	100	67	44.8	59	40.7	4	50.0	33	31	10	2.37	2.97	
Loveland city, Larimer County	19 741	14 037	49.7	11 347	45.5	1 931	70.1	5 704	4 612	1 732	2.55	3.01	
Lyons town, Boulder County	672	436	52.1	331	45.0	77	79.2	236	173	36	2.36	2.85	
Manassa town, Conejos County	362	281	53.0	214	49.5	49	67.3	81	75	33	2.88	3.33	
Mancos town, Montezuma County	478	292	52.4	209	45.9	63	71.4	186	161	63	2.31	2.93	
Manitou Springs city, El Paso County	2 452	1 256	42.9	985	36.4	202	64.9	1 196	937	178	2.03	2.73	
Manzanola town, Otero County	189	120	47.5	85	40.0	24	62.5	69	59	32	2.74	3.57	
Marble town, Gunnison County	45	27	37.0	27	37.0	-	(X)	18	12	2	2.33	2.89	
Mead town, Weld County	641	574	58.5	527	56.7	32	84.4	67	48	14	3.15	3.31	
Meeker town, Rio Blanco County	919	606	50.0	500	45.2	82	70.7	313	272	114	2.39	2.99	
Meridian CDP, Douglas County	97	37	62.2	26	50.0	8	87.5	60	45	-	1.90	2.92	

Table 8. Households and Families: 2000—Con.

[For information on confidentiality protection, nonsampling error, and definitions, see text]

State County Place	Family households								Nonfamily households			Average size	
	Total		Married-couple family		Female householder, no husband present		Total	Householder living alone		House- holds	Families		
	Total households	Number	Percent with own children under 18 years	Number	Percent with own children under 18 years	Number		Percent with own children under 18 years	Total			Total	65 years and over
							Number			Percent with own children under 18 years	Number		
PLACE—Con.													
Merino town, Logan County	96	66	60.6	52	55.8	9	77.8	30	26	14	2.56	3.15	
Milliken town, Weld County	866	717	58.6	601	58.2	84	58.3	149	104	26	3.33	3.63	
Minturn town, Eagle County	399	245	44.5	195	46.7	30	43.3	154	80	7	2.68	3.14	
Moffat town, Saguache County	54	30	40.0	24	37.5	5	40.0	24	18	6	2.11	2.70	
Monte Vista city, Rio Grande County	1 715	1 212	52.1	860	45.9	272	66.2	503	444	203	2.59	3.13	
Montezuma town, Summit County	20	6	83.3	5	80.0	-	(X)	14	7	-	2.10	3.33	
Montrose city, Montrose County	5 244	3 318	44.5	2 610	38.8	537	67.6	1 926	1 675	848	2.29	2.88	
Monument town, El Paso County	725	550	59.8	429	54.3	86	79.1	1 275	138	26	2.72	3.12	
Morrison town, Jefferson County	125	73	39.7	65	33.8	6	83.3	52	42	17	2.18	2.82	
Mountain View town, Jefferson County	272	130	50.0	83	39.8	30	70.0	142	113	37	2.09	2.91	
Mountain Village town, San Miguel County	520	210	41.9	157	35.0	32	75.0	310	244	6	1.88	2.56	
Mount Crested Butte town, Gunnison County	323	115	33.0	102	29.4	9	77.8	208	87	4	2.19	2.55	
Naturita town, Montrose County	257	165	55.2	115	47.0	33	78.8	92	73	35	2.46	3.06	
Nederland town, Boulder County	606	335	49.9	266	43.6	45	84.4	271	163	17	2.30	2.81	
New Castle town, Garfield County	705	538	63.9	456	62.1	57	80.7	167	118	14	2.81	3.18	
Niwot CDP, Boulder County	1 502	1 095	56.0	977	54.9	89	67.4	407	321	50	2.66	3.15	
Northglenn city	11 610	8 204	47.8	6 226	45.0	1 372	57.9	3 406	2 672	642	2.71	3.19	
Adams County (part)	11 605	8 201	47.8	6 224	45.0	1 371	57.9	3 404	2 672	642	2.71	3.19	
Weld County (part)	5	3	33.3	2	-	1	100.0	2	-	-	2.40	2.33	
North Washington CDP, Adams County	231	135	40.0	106	38.7	17	35.3	96	84	36	2.38	3.08	
Norwood town, San Miguel County	195	113	46.9	89	39.3	13	84.6	82	69	15	2.25	2.92	
Nucla town, Montrose County	311	209	47.4	155	37.4	35	71.4	102	95	46	2.36	2.91	
Nunn town, Weld County	158	119	51.3	99	44.4	12	91.7	39	36	14	2.98	3.50	
Oak Creek town, Routt County	366	217	53.0	160	46.3	31	71.0	149	117	29	2.32	2.90	
Olathe town, Montrose County	520	383	56.4	307	53.7	53	67.9	137	119	61	2.88	3.44	
Olney Springs town, Crowley County	145	99	52.5	73	52.1	19	63.2	46	39	21	2.68	3.31	
Ophir town, San Miguel County	50	17	52.9	13	46.2	1	100.0	33	12	1	2.26	2.82	
Orchard City town, Delta County	1 154	880	33.8	777	30.4	71	57.7	274	241	134	2.41	2.78	
Orchard Mesa CDP, Mesa County	2 421	1 849	47.1	1 540	44.1	210	61.4	572	461	177	2.66	3.03	
Ordway town, Crowley County	485	317	51.4	219	43.8	72	73.6	168	153	85	2.47	3.09	
Otis town, Washington County	218	146	50.0	117	45.3	20	70.0	72	66	34	2.45	3.03	
Ouray city, Ouray County	374	226	41.6	197	36.5	20	70.0	148	128	38	2.15	2.76	
Ovid town, Sedgwick County	151	102	29.4	84	27.4	16	43.8	49	26	2	2.19	2.73	
Padroni CDP, Logan County	37	27	51.9	16	37.5	4	75.0	10	9	3	2.62	2.96	
Pagosa Springs town, Archuleta County	633	415	49.4	292	45.2	86	62.8	218	176	65	2.48	3.07	
Palisade town, Mesa County	1 051	689	46.6	523	40.7	126	66.7	362	310	136	2.35	2.91	
Palmer Lake town, El Paso County	843	571	55.7	490	53.1	65	72.3	272	202	42	2.58	3.15	
Paoli town, Phillips County	19	12	33.3	10	40.0	1	-	7	6	2	2.21	2.83	
Paonia town, Delta County	631	394	45.7	304	41.4	68	61.8	237	213	97	2.29	2.95	
Parachute town, Garfield County	381	233	65.2	159	59.1	45	80.0	148	125	40	2.64	3.42	
Parker town, Douglas County	7 929	6 528	63.8	5 695	62.4	634	75.6	1 401	1 027	113	2.96	3.27	
Peeetz town, Logan County	90	63	44.4	49	40.8	8	62.5	27	23	9	2.52	3.06	
Penrose CDP, Fremont County	1 475	1 160	44.4	1 007	42.0	100	64.0	315	260	93	2.76	3.12	
Perry Park CDP, Douglas County	473	405	33.1	391	31.7	12	75.0	68	52	18	2.49	2.69	
Pierce town, Weld County	312	250	49.2	196	45.9	36	75.0	62	53	15	2.83	3.15	
Pitkin town, Gunnison County	47	35	31.4	29	31.0	5	40.0	12	8	-	2.64	2.94	
Platteville town, Weld County	786	594	60.1	484	58.1	79	73.4	192	142	42	3.02	3.50	
Poncha Springs town, Chaffee County	202	137	43.8	112	40.2	18	61.1	65	55	14	2.31	2.77	
Ponderosa Park CDP, Elbert County	1 040	898	51.6	835	50.1	42	71.4	142	90	15	2.99	3.19	
Pritchett town, Baca County	58	40	52.5	31	45.2	7	71.4	18	16	11	2.36	2.93	
Pueblo city, Pueblo County	40 307	26 115	46.0	17 938	40.0	6 096	61.0	14 192	12 077	5 202	2.44	3.03	
Pueblo West CDP, Pueblo County	5 984	4 847	52.0	4 165	49.1	451	71.0	1 137	859	211	2.80	3.10	
Ramah town, El Paso County	50	31	41.9	23	34.8	6	83.3	19	14	5	2.34	2.94	
Rangely town, Rio Blanco County	749	546	56.8	431	53.1	76	75.0	203	175	47	2.59	3.05	
Raymer town, Weld County	37	26	38.5	20	30.0	4	75.0	11	9	2	2.46	2.92	
Red Cliff town, Eagle County	109	69	42.0	54	42.6	10	40.0	40	25	5	2.65	3.16	
Red Feather Lakes CDP, Larimer County	262	175	21.1	161	17.4	7	57.1	87	71	27	2.00	2.40	
Redlands CDP, Mesa County	3 137	2 507	36.5	2 275	34.9	155	45.8	630	525	243	2.55	2.85	
Rico town, Dolores County	104	47	40.4	39	35.9	5	80.0	57	41	4	1.97	2.62	
Ridgway town, Ouray County	285	191	57.1	144	50.0	30	86.7	94	71	8	2.50	2.97	
Rifle city, Garfield County	2 493	1 709	60.9	1 366	58.5	221	75.1	784	636	202	2.68	3.22	
Rockvale town, Fremont County	166	122	37.7	96	36.5	20	35.0	44	38	16	2.57	2.98	
Rocky Ford city, Otero County	1 655	1 137	48.0	796	41.7	257	64.2	518	464	210	2.53	3.07	
Romeo town, Conejos County	117	94	62.8	72	59.7	18	83.3	23	19	6	3.21	3.63	
Roxborough Park CDP, Douglas County	1 587	1 329	52.4	1 224	50.2	67	74.6	258	164	12	2.80	3.03	
Rye town, Pueblo County	87	53	45.3	38	42.1	5	40.0	34	30	13	2.32	3.02	
Saguache town, Saguache County	262	160	42.5	119	33.6	32	71.9	102	88	45	2.14	2.73	
St. Mary's CDP, Clear Creek County	110	61	55.7	52	53.8	2	50.0	49	35	-	2.28	3.02	
Salida city, Chaffee County	2 504	1 449	43.3	1 150	37.5	216	66.2	1 055	899	386	2.15	2.80	
Salt Creek CDP, Pueblo County	225	167	39.5	104	35.6	43	48.8	58	45	19	2.70	3.10	
Sanford town, Conejos County	273	212	58.0	168	56.5	35	60.0	61	56	29	2.99	3.50	
San Luis town, Costilla County	322	201	45.3	131	42.7	54	48.1	121	107	45	2.30	2.94	
Sawpit town, San Miguel County	12	7	42.9	7	42.9	-	(X)	5	4	-	2.08	2.71	
Security-Widefield CDP, El Paso County	9 960	8 187	53.3	6 625	51.1	1 159	63.7	1 773	1 424	566	2.99	3.28	
Sedalia CDP, Douglas County	94	55	41.8	49	36.7	3	66.7	39	33	3	2.24	2.91	
Sedgwick town, Sedgwick County	81	56	44.6	51	45.1	3	66.7	25	25	13	2.36	2.91	
Seibert town, Kit Carson County	93	55	27.3	45	28.9	7	28.6	38	34	20	1.94	2.51	
Severance town, Weld County	201	162	64.8	140	64.3	17	76.5	39	26	3	2.97	3.31	
Sheridan city, Arapahoe County	2 236	1 374	49.3	892	43.5	340	63.5	862	709	279	2.50	3.14	
Sheridan Lake town, Kiowa County	27	16	43.8	13	46.2	1	-	11	10	5	2.44	3.31	
Sherrelwood CDP, Adams County	6 082	4 451	48.2	3 210	45.3	846	59.3	1 631	1 137	289	2.90	3.31	
Silt town, Garfield County	648	452	58.8	378	57.1	46	78.3	196	155	38	2.69	3.21	
Silver Cliff town, Custer County	217	141	51.1	106	40.6	26	84.6	76	68	22	2.36	2.94	
Silver Plume town, Clear Creek County	93	48	47.9	44	45.5	2	100.0	45	37	4	2.18	3.02	
Silverthorne town, Summit County	1 103	737	54.1	585	53.0	74	79.7	366	152	5	2.90	3.14	

Table 8. Households and Families: 2000—Con.

[For information on confidentiality protection, nonsampling error, and definitions, see text]

State County Place	Family households								Nonfamily households			Average size	
	Total		Married-couple family		Female householder, no husband present		Total	Householder living alone		House- holds	Families		
	Total households	Number	Percent with own children under 18 years	Number	Percent with own children under 18 years	Number		Percent with own children under 18 years	Total			Total	65 years and over
							Number			Percent with own children under 18 years			
PLACE—Con.													
Silverton town, San Juan County	255	150	42.0	111	30.6	24	87.5	105	94	12	2.06	2.63	
Simla town, Elbert County	233	172	54.7	132	53.0	31	58.1	61	50	25	2.73	3.24	
Snowmass Village town, Pitkin County	864	394	43.1	355	40.3	23	82.6	470	311	24	2.09	2.74	
South Fork town, Rio Grande County	274	188	37.2	159	30.8	24	66.7	86	76	20	2.20	2.63	
Southglenn CDP, Arapahoe County	16 436	12 356	46.9	10 459	44.9	1 433	59.4	4 080	3 303	1 051	2.62	3.03	
Springfield town, Baca County	715	410	40.2	320	35.3	71	56.3	305	276	147	2.10	2.80	
Starkville town, Las Animas County	42	31	41.9	26	42.3	4	50.0	11	9	5	3.05	3.55	
Steamboat Springs city, Routt County	4 084	2 083	51.8	1 694	47.7	245	75.1	2 001	1 101	127	2.35	2.84	
Sterling city, Logan County	4 604	2 790	50.5	2 125	46.0	495	68.1	1 814	1 570	675	2.34	3.03	
Stonagate CDP, Douglas County	1 877	1 718	71.8	1 578	71.5	107	78.2	159	117	9	3.35	3.51	
Strasburg CDP	503	394	50.8	342	48.8	36	69.4	109	91	38	2.76	3.14	
Adams County (part)	295	214	50.5	179	49.2	27	63.0	81	70	34	2.57	3.04	
Arapahoe County (part)	208	180	51.1	163	48.5	9	88.9	28	21	4	3.03	3.25	
Stratmoor CDP, El Paso County	2 209	1 705	54.4	1 200	46.4	394	76.9	504	351	107	2.97	3.27	
Stratton town, Kit Carson County	287	189	46.0	164	43.9	13	76.9	98	86	45	2.31	2.92	
Sugar City town, Crowley County	117	78	42.3	63	34.9	11	81.8	39	33	15	2.38	2.97	
Superior town	3 381	2 286	63.0	2 020	62.1	176	76.7	1 095	724	18	2.67	3.20	
Boulder County (part)	3 380	2 285	63.1	2 020	62.1	175	77.1	1 095	724	18	2.67	3.20	
Jefferson County (part)	1	1	-	-	(X)	1	-	-	-	-	3.00	3.00	
Swink town, Otero County	278	200	48.0	167	47.3	23	52.2	78	72	44	2.48	2.99	
Tabernash CDP, Grand County	72	38	47.4	34	44.1	3	66.7	34	19	2	2.29	3.03	
Telluride town, San Miguel County	1 013	358	53.9	255	46.3	62	82.3	655	323	16	2.19	2.79	
The Pinery CDP, Douglas County	2 363	2 133	54.8	2 004	53.5	78	69.2	230	167	38	3.07	3.23	
Thornton city	28 882	21 528	56.7	16 686	54.5	3 314	66.8	7 354	5 411	1 111	2.83	3.25	
Adams County (part)	28 882	21 528	56.7	16 686	54.5	3 314	66.8	7 354	5 411	1 111	2.83	3.25	
Weld County (part)	-	-	(X)	-	(X)	-	(X)	-	-	-	-	-	
Timnath town, Larimer County	88	62	48.4	50	46.0	5	20.0	26	20	6	2.53	3.03	
Todd Creek CDP, Adams County	441	381	45.7	358	45.3	12	58.3	60	35	12	2.95	3.13	
Towaoc CDP, Montezuma County	329	266	65.0	142	66.9	106	65.1	63	53	6	3.30	3.68	
Trinidad city, Las Animas County	3 701	2 334	46.8	1 614	41.0	538	60.8	1 367	1 211	600	2.36	2.98	
Twin Lakes CDP, Adams County	2 156	1 570	44.3	1 144	43.6	255	48.2	586	443	188	2.92	3.31	
Two Buttes town, Baca County	34	20	30.0	17	23.5	3	66.7	14	14	5	1.97	2.60	
Vail town, Eagle County	2 165	763	33.4	650	31.1	66	60.6	1 402	718	59	2.09	2.62	
Victor city, Teller County	203	111	46.8	84	38.1	18	66.7	92	67	15	2.19	2.84	
Vilas town, Baca County	45	31	38.7	24	33.3	5	60.0	14	12	4	2.44	2.94	
Vona town, Kit Carson County	44	29	37.9	28	35.7	-	(X)	15	15	10	2.16	2.76	
Walden town, Jackson County	330	208	47.1	148	39.2	40	75.0	122	114	40	2.21	2.82	
Walsenburg city, Huerfano County	1 497	882	43.9	616	38.6	206	55.3	615	559	291	2.25	2.95	
Walsh town, Baca County	302	189	46.6	159	44.0	23	69.6	113	105	57	2.31	3.00	
Ward town, Boulder County	71	41	61.0	28	53.6	10	80.0	30	19	1	2.38	3.02	
Welby CDP, Adams County	4 614	3 250	51.8	2 264	48.5	691	62.7	1 364	1 031	227	2.80	3.28	
Wellington town, Larimer County	932	693	62.3	569	59.4	82	79.3	239	163	39	2.86	3.27	
Westcliffe town, Custer County	194	108	41.7	91	35.2	12	91.7	86	82	37	2.11	2.91	
Westcreek CDP, Douglas County	44	33	33.3	27	29.6	3	33.3	11	7	2	2.39	2.55	
Westminster city	38 343	26 024	52.6	20 544	50.7	3 698	62.2	12 319	9 103	1 722	2.62	3.15	
Adams County (part)	22 376	14 700	48.8	11 314	46.2	2 281	60.6	7 676	5 809	1 320	2.55	3.11	
Jefferson County (part)	15 967	11 324	57.5	9 230	56.2	1 417	64.9	4 643	3 294	402	2.72	3.21	
West Pleasant View CDP, Jefferson County	1 606	941	46.5	664	40.4	197	63.5	665	480	108	2.37	2.95	
Wheat Ridge city, Jefferson County	14 559	8 311	43.9	6 025	38.1	1 659	61.3	6 248	5 147	1 995	2.20	2.85	
Wiggins town, Morgan County	265	211	58.8	166	56.6	29	79.3	54	45	19	3.16	3.52	
Wiley town, Prowers County	178	122	59.0	99	56.6	16	75.0	56	46	19	2.71	3.22	
Williamsburg town, Fremont County	235	199	48.7	167	46.7	24	54.2	36	30	7	3.00	3.25	
Windsor town	3 563	2 696	56.4	2 289	54.1	280	73.6	867	685	231	2.73	3.15	
Larimer County (part)	97	93	44.1	89	42.7	3	66.7	4	2	1	2.93	2.98	
Weld County (part)	3 466	2 603	56.9	2 200	54.6	277	73.6	863	683	230	2.73	3.16	
Winter Park town, Grand County	318	129	36.4	106	32.1	16	75.0	189	122	14	2.04	2.67	
Woodland Park city, Teller County	2 476	1 884	52.4	1 617	49.5	191	72.8	592	474	106	2.63	3.03	
Woodmoor CDP, El Paso County	2 374	2 160	50.6	2 039	49.9	81	64.2	214	174	44	3.02	3.17	
Wray city, Yuma County	888	548	49.1	461	46.2	69	65.2	340	312	164	2.38	3.11	
Yampa town, Routt County	187	122	54.1	103	50.5	10	90.0	65	55	11	2.37	2.94	
Yuma city, Yuma County	1 275	848	49.5	673	47.5	116	65.5	427	387	186	2.53	3.17	

Table 9. Household Relationship and Group Quarters Population: 2000

[For information on confidentiality protection, nonsampling error, and definitions, see text]

State County County Subdivision Place	Household population							Group quarters population			
	Total	Householder	Relationship to householder					Under 18 years, child and other relatives	Total	Institutionalized population	Non-institutionalized population
			Spouse	Child	Other relatives	Non-relatives					
The State	4 198 306	1 658 238	858 671	1 217 836	188 318	275 243	1 075 347	102 955	52 741	50 214	
Adams County	360 443	128 156	68 998	114 441	25 706	23 142	101 335	3 414	2 720	694	
Brighton CCD	29 060	9 993	6 369	9 366	1 898	1 434	8 252	1 315	1 072	243	
Brighton city (part)	19 436	6 675	3 894	6 429	1 417	1 021	5 753	1 315	1 072	243	
Broomfield city (part)	73	24	14	26	5	4	24	-	-	-	
Commerce City city (part)	532	178	134	169	29	22	149	-	-	-	
Thornton city (part)	219	80	57	66	9	7	61	-	-	-	
Todd Creek CDP	1 299	441	358	396	56	48	340	-	-	-	
Westminster city (part)	434	142	127	146	12	7	133	-	-	-	
Commerce City CCD	27 532	8 932	4 459	9 185	2 933	2 023	8 146	415	300	115	
Commerce City city (part)	20 159	6 490	3 155	6 764	2 216	1 534	6 045	300	185	115	
Derby CDP	6 308	2 061	1 118	2 131	600	398	1 839	115	115	-	
North Washington CDP (part)	495	208	94	119	41	33	107	-	-	-	
Thornton city (part)	-	-	-	-	-	-	-	-	-	-	
East Adams CCD	5 637	2 028	1 300	1 892	210	207	1 707	13	-	13	
Aurora city (part)	129	56	23	31	6	13	23	-	-	-	
Bennett town (part)	2 021	715	417	748	79	62	693	-	-	-	
Strasburg CDP (part)	758	295	179	238	20	26	212	13	-	13	
North Aurora CCD	39 722	12 960	5 970	13 081	4 396	3 315	12 322	535	361	174	
Aurora city (part)	39 606	12 921	5 944	13 042	4 392	3 307	12 294	514	340	174	
West Adams CCD	258 492	94 243	50 900	80 917	16 269	16 163	70 908	1 136	987	149	
Arvada city (part)	2 847	1 051	576	847	202	171	716	-	-	-	
Berkley CDP	10 743	3 804	1 795	3 262	1 047	835	2 880	-	-	-	
Brighton city (part)	-	-	-	-	-	-	-	-	-	-	
Broomfield city (part)	15 166	5 119	3 486	5 309	534	718	4 822	-	-	-	
Commerce City city (part)	-	-	-	-	-	-	-	-	-	-	
Federal Heights city	12 065	5 125	2 033	3 231	684	992	2 895	-	-	-	
Northglenn city (part)	31 400	11 605	6 224	9 589	2 159	1 823	8 244	163	163	-	
North Washington CDP (part)	54	23	12	14	1	4	8	-	-	-	
Sherrelwood CDP	17 654	6 082	3 210	5 485	1 574	1 303	4 702	3	-	3	
Thornton city (part)	81 615	28 802	16 629	27 306	4 310	4 568	24 141	550	490	60	
Twin Lakes CDP	6 293	2 156	1 144	1 796	686	511	1 561	8	-	8	
Welby CDP	12 913	4 614	2 264	4 038	1 118	879	3 582	60	36	24	
Westminster city (part)	56 661	22 234	11 187	16 260	3 236	3 744	10 067	324	290	34	
Alamosa County	13 971	5 467	2 762	4 530	516	696	3 991	995	193	802	
Alamosa CCD	12 841	5 072	2 498	4 111	495	665	3 642	995	193	802	
Alamosa city	7 007	2 974	1 204	2 113	292	424	1 901	953	154	799	
Alamosa East CDP	1 525	556	314	524	64	67	454	3	-	3	
Mosca-Hooper CCD	1 130	395	264	419	21	31	349	-	-	-	
Hooper town	123	48	27	42	3	3	35	-	-	-	
Arapahoe County	483 120	190 909	97 830	145 954	21 476	26 951	127 628	4 847	3 769	1 078	
East Arapahoe CCD	7 424	2 612	1 696	2 384	377	355	2 127	191	-	191	
Aurora city (part)	229	95	46	56	15	17	52	191	-	191	
Bennett town (part)	-	-	-	-	-	-	-	-	-	-	
Byers CDP	1 233	436	255	427	43	72	375	-	-	-	
Deer Trail town	598	247	133	183	18	17	167	-	-	-	
Strasburg CDP (part)	631	208	163	224	18	18	196	-	-	-	
South Aurora CCD	296 341	115 990	56 786	90 340	15 301	17 924	79 890	1 487	1 151	336	
Aurora city (part)	234 275	92 521	43 477	70 198	13 280	14 799	61 797	1 384	1 071	313	
Foxfield town	737	247	208	247	13	22	198	9	9	-	
Glendale city	4 547	2 630	453	609	267	588	577	-	-	-	
Southwest Arapahoe CCD	179 355	72 307	39 348	53 230	5 798	8 672	45 611	3 169	2 618	551	
Aurora city (part)	65	32	27	4	-	2	1	-	-	-	
Bow Mar town (part)	607	204	165	211	16	11	181	-	-	-	
Castlewood CDP	25 514	9 770	6 002	8 249	525	968	7 087	53	5	48	
Cherry Hills Village city	5 958	1 980	1 663	2 135	85	95	1 869	-	-	-	
Columbine CDP (part)	1 707	665	460	480	49	53	397	11	5	6	
Columbine Valley town	1 132	429	354	319	19	11	265	-	-	-	
Englewood city	30 999	14 392	5 277	7 271	1 491	2 568	6 213	728	622	106	
Greenwood Village city	10 972	3 997	2 790	3 730	133	322	3 261	63	-	63	
Littleton city (part)	39 557	17 246	8 145	10 718	1 394	2 054	9 143	611	541	70	
Sheridan city	5 583	2 236	892	1 619	434	402	1 422	17	16	1	
Southglenn CDP	43 074	16 436	10 459	13 426	1 244	1 509	11 262	446	277	169	
Archuleta County	9 814	3 980	2 381	2 711	327	415	2 473	84	61	23	
Arboles CCD	843	340	205	236	51	11	231	-	-	-	
Arboles CDP	232	104	69	52	6	1	48	-	-	-	
Pagosa Springs CCD	8 971	3 640	2 176	2 475	276	404	2 242	84	61	23	
Pagosa Springs town	1 572	633	292	487	81	79	433	19	19	-	
Baca County	4 432	1 905	1 082	1 234	97	114	1 087	85	85	-	
Campo CCD	449	173	129	132	7	8	121	-	-	-	
Campo town	150	55	39	49	5	2	45	-	-	-	
Pritchett CCD	351	143	91	109	4	4	98	-	-	-	
Pritchett town	137	58	31	44	2	2	39	-	-	-	
Springfield CCD	2 168	981	496	565	59	67	492	60	60	-	
Springfield town	1 502	715	320	381	37	49	328	60	60	-	
Vilas town	110	45	24	33	3	5	24	-	-	-	
Walsh CCD	1 464	608	366	428	27	35	376	25	25	-	
Two Buttes town	67	34	17	14	1	1	12	-	-	-	
Walsh town	698	302	159	204	15	18	177	25	25	-	
Bent County	5 072	2 003	1 072	1 570	235	192	1 400	926	911	15	
Las Animas CCD	3 824	1 535	785	1 144	198	162	1 035	926	911	15	
Las Animas city	2 682	1 091	502	801	163	125	731	76	65	11	
McClave CCD	962	346	221	347	26	22	302	-	-	-	
Purgatoire Valley CCD	286	122	66	79	11	8	63	-	-	-	
Boulder County	282 775	114 680	56 087	74 197	9 253	28 558	65 591	8 513	1 737	6 776	
Bald Mountain CCD	11 438	4 802	2 729	2 615	184	1 108	2 308	-	-	-	
Boulder city (part)	302	116	63	94	2	27	90	-	-	-	
Coal Creek CDP (part)	743	314	175	164	14	76	143	-	-	-	
Eldora CDP	170	89	39	27	6	9	26	-	-	-	
Gold Hill CDP	210	90	42	51	3	24	45	-	-	-	

Table 9. Household Relationship and Group Quarters Population: 2000—Con.

[For information on confidentiality protection, nonsampling error, and definitions, see text]

State County County Subdivision Place	Household population							Group quarters population			
	Total	Householder	Relationship to householder					Under 18 years, child and other relatives	Total	Institutionalized population	Non-institutionalized population
			Spouse	Child	Other relatives	Non-relatives					
Boulder County—Con.											
Bald Mountain CCD—Con.											
Jamestown town	205	96	46	44	2	17	39	-	-	-	
Nederland town	1 394	606	266	315	25	182	282	-	-	-	
Ward town	169	71	28	54	1	15	46	-	-	-	
Boulder CCD	106 542	47 418	17 685	20 757	2 679	18 003	18 231	7 479	1 144	6 335	
Boulder city (part)	86 858	39 462	13 095	15 474	2 249	16 578	13 650	7 479	1 144	6 335	
Eldorado Springs CDP	557	275	108	118	6	50	96	-	-	-	
Gunbarrel CDP (part)	8 548	3 696	1 954	2 113	139	646	1 825	-	-	-	
Lafayette city (part)	282	95	78	103	1	5	92	-	-	-	
Louisville city (part)	351	105	86	144	5	11	128	-	-	-	
Superior town (part)	690	262	130	194	23	81	166	-	-	-	
Lafayette-Louisville CCD	79 212	29 945	17 249	24 818	2 482	4 718	21 898	152	98	54	
Broomfield city (part)	21 467	8 131	4 714	6 747	774	1 101	5 765	7	-	7	
Erie town (part)	4 282	1 467	1 116	1 437	99	163	1 340	-	-	-	
Lafayette city (part)	22 897	8 749	4 555	7 012	937	1 644	6 186	18	2	16	
Louisville city (part)	18 498	7 111	3 979	5 896	413	1 099	5 241	88	57	31	
Superior town (part)	8 318	3 118	1 890	2 660	139	511	2 467	-	-	-	
Longmont CCD	84 630	32 052	18 165	25 841	3 902	4 670	23 016	858	495	363	
Boulder city (part)	34	18	8	5	1	2	3	-	-	-	
Gunbarrel CDP (part)	887	328	236	267	16	40	215	-	-	-	
Longmont city (part)	70 454	26 660	14 558	21 668	3 510	4 058	19 401	615	420	195	
Lyons town	1 585	672	331	434	42	106	374	-	-	-	
Niwot CDP	3 998	1 502	977	1 304	74	141	1 165	162	75	87	
Upper St. Vrain CCD	953	463	259	166	6	59	138	24	-	24	
Allenspark CDP	478	249	133	69	2	25	57	18	-	18	
Chaffee County	14 879	6 584	3 730	3 600	384	581	3 139	1 363	1 347	16	
Buena Vista CCD	5 844	2 516	1 573	1 446	124	185	1 276	1 238	-	-	
Buena Vista town	2 195	978	530	568	43	76	509	-	-	-	
Salida CCD	9 035	4 068	2 157	2 154	260	396	1 863	125	109	16	
Poncha Springs town	466	202	112	121	10	21	107	-	-	-	
Salida city	5 379	2 504	1 150	1 303	148	274	1 150	125	109	16	
Cheyenne County	2 201	880	522	720	37	42	633	30	30	-	
Cheyenne Wells CCD	1 608	634	379	534	25	36	472	17	17	-	
Cheyenne Wells town	993	417	223	304	18	31	267	17	17	-	
Kit Carson CCD	593	246	143	186	12	6	161	13	13	-	
Kit Carson town	240	113	54	68	4	1	59	13	13	-	
Clear Creek County	9 280	4 019	2 193	2 336	201	531	2 064	42	42	-	
Georgetown CCD	2 607	1 186	560	640	49	172	566	42	42	-	
Downieville-Lawson-Dumont CDP	364	143	80	106	16	19	89	-	-	-	
Empire town	355	163	64	100	11	17	94	-	-	-	
Georgetown town	1 046	503	222	229	12	80	199	42	42	-	
Silver Plume town	203	93	44	53	-	13	44	-	-	-	
Idaho Springs CCD	6 673	2 833	1 633	1 696	152	359	1 498	-	-	-	
Idaho Springs city	1 889	841	360	486	60	142	427	-	-	-	
St. Mary's CDP	251	110	52	70	1	18	66	-	-	-	
Conejos County	8 347	2 980	1 677	3 084	400	206	2 665	53	48	5	
Antonito CCD	2 019	771	358	689	142	59	581	8	8	-	
Antonito town	873	357	135	294	62	25	249	-	-	-	
Conejos West CCD	586	223	142	168	33	20	154	-	-	-	
La Jara CCD	3 686	1 288	762	1 414	139	83	1 217	45	40	5	
La Jara town	872	313	169	316	43	31	273	5	-	5	
Sanford town	817	273	168	340	21	15	283	-	-	-	
Manassa CCD	2 056	698	415	813	86	44	713	-	-	-	
Manassa town	1 042	362	214	395	47	24	347	-	-	-	
Romeo town	375	117	72	154	21	11	141	-	-	-	
Costilla County	3 663	1 503	790	1 060	190	120	898	-	-	-	
Blanca CCD	1 627	622	388	489	75	53	434	-	-	-	
Blanca town	391	142	90	131	19	9	108	-	-	-	
Fort Garland CDP	432	152	86	154	25	15	127	-	-	-	
San Luis CCD	2 036	881	402	571	115	67	464	-	-	-	
San Luis town	739	322	131	220	39	27	172	-	-	-	
Crowley County	3 522	1 358	748	1 114	170	132	1 017	1 996	1 994	2	
Ordway CCD	3 038	1 169	627	972	150	120	882	1 996	1 994	2	
Crowley town	187	76	34	54	17	6	48	-	-	-	
Olney Springs town	389	145	73	129	27	15	130	-	-	-	
Ordway town	1 199	485	219	398	47	50	352	49	47	2	
Sugar City CCD	484	189	121	142	20	12	135	-	-	-	
Sugar City town	279	117	63	78	13	8	73	-	-	-	
Custer County	3 487	1 480	956	843	110	98	770	16	7	9	
Westcliffe CCD	3 487	1 480	956	843	110	98	770	16	7	9	
Silver Cliff town	512	217	106	145	22	22	149	-	-	-	
Westcliffe town	410	194	91	101	14	10	92	7	7	-	
Delta County	26 918	11 058	6 672	7 382	936	870	6 518	916	634	282	
Cedaredge CCD	7 545	3 272	2 092	1 748	234	199	1 538	108	2	106	
Cedaredge town	1 851	894	461	397	36	33	343	3	-	3	
Orchard City town (part)	2 786	1 154	777	696	97	62	606	94	2	92	
Delta CCD	10 827	4 233	2 467	3 288	468	371	2 916	655	611	44	
Delta city	6 303	2 569	1 338	1 918	268	210	1 714	97	75	22	
Hotchkiss CCD	4 576	1 887	1 143	1 232	132	182	1 077	63	-	63	
Crawford town	366	147	76	111	10	22	103	-	-	-	
Hotchkiss town	964	412	213	275	30	34	243	4	-	4	
Orchard City town (part)	-	-	-	-	-	-	-	-	-	-	
Paonia CCD	3 970	1 666	970	1 114	102	118	987	90	21	69	
Paonia town	1 444	631	304	424	40	45	363	53	-	53	
Denver County	541 917	239 235	83 016	131 799	40 288	47 579	118 290	12 719	6 216	6 503	
Denver CCD	541 917	239 235	83 016	131 799	40 288	47 579	118 290	12 719	6 216	6 503	
Denver city	541 917	239 235	83 016	131 799	40 288	47 579	118 290	12 719	6 216	6 503	

Table 9. Household Relationship and Group Quarters Population: 2000—Con.

[For information on confidentiality protection, nonsampling error, and definitions, see text]

State County County Subdivision Place	Household population							Group quarters population			
	Total	Householder	Relationship to householder					Under 18 years, child and other relatives	Total	Institutionalized population	Non-institutionalized population
			Spouse	Child	Other relatives	Non-relatives					
Dolores County	1 844	785	453	482	51	73	399	-	-	-	
Dove Creek CCD	1 598	661	407	439	48	43	364	-	-	-	
Dove Creek town	698	285	155	218	18	22	185	-	-	-	
Rico CCD	246	124	46	43	3	30	35	-	-	-	
Rico town	205	104	39	36	1	25	30	-	-	-	
Douglas County	175 300	60 924	44 951	60 426	3 747	5 252	55 010	466	349	117	
Castle Rock CCD	20 419	7 541	5 246	6 402	532	698	5 699	107	59	48	
Castle Rock town (part)	13 728	5 088	3 300	4 477	362	501	4 029	37	-	37	
Larkspur town	234	92	51	74	6	11	62	-	-	-	
Perry Park CDP	1 180	473	391	280	15	21	251	-	-	-	
Parker CCD	57 852	19 336	14 834	20 843	1 284	1 555	18 899	198	165	33	
Aurora city (part)	-	-	-	-	-	-	-	-	-	-	
Castle Rock town (part)	5 262	1 649	1 256	2 121	83	153	2 016	-	-	-	
Cottonwood CDP	931	336	237	295	20	43	287	-	-	-	
Franktown CDP	99	38	28	27	5	1	21	-	-	-	
Grand View Estates CDP	691	243	185	221	20	22	176	-	-	-	
Meridian CDP	184	97	26	41	4	16	40	-	-	-	
Parker town	23 450	7 929	5 695	8 558	567	701	7 968	108	84	24	
Stonegate CDP	6 284	1 877	1 578	2 624	104	101	2 455	-	-	-	
The Pinery CDP	7 247	2 363	2 004	2 618	128	134	2 261	6	6	-	
Sedalia CCD	97 029	34 047	24 871	33 181	1 931	2 999	30 412	161	125	36	
Acres Green CDP	3 205	1 046	756	1 166	113	124	998	-	-	-	
Carriage Club CDP	1 002	325	275	338	37	27	307	-	-	-	
Castle Pines CDP	5 958	2 078	1 797	1 932	55	96	1 752	-	-	-	
Castle Rock town (part)	1 072	489	163	266	27	127	249	125	125	-	
Heritage Hills CDP	658	235	196	205	10	12	186	-	-	-	
Highlands Ranch CDP	70 907	24 544	17 907	24 953	1 420	2 083	23 067	24	-	24	
Littleton city (part)	63	28	14	18	1	2	17	-	-	-	
Lone Tree city	4 873	1 848	1 239	1 516	93	177	1 367	-	-	-	
Louviers CDP	237	100	59	67	6	5	61	-	-	-	
Roxborough Park CDP	4 446	1 587	1 224	1 407	64	164	1 293	-	-	-	
Sedalia CDP	211	94	49	53	3	12	44	-	-	-	
Westcreek CDP	105	44	27	20	4	10	16	-	-	-	
Eagle County	41 306	15 148	7 581	10 085	1 938	6 554	9 373	353	57	296	
Basalt CCD	7 394	2 579	1 468	2 109	356	882	1 972	16	-	16	
Basalt town (part)	1 952	751	389	494	53	265	449	-	-	-	
El Jebel CDP	4 475	1 433	881	1 402	265	494	1 329	13	-	13	
Eagle-Gypsum CCD	11 859	3 830	2 485	3 787	723	1 034	3 553	54	48	6	
Eagle town	2 984	1 064	632	974	91	223	913	48	48	-	
Edwards CDP (part)	2 170	538	342	572	329	389	563	-	-	-	
Gypsum town	3 648	1 150	791	1 272	206	229	1 189	6	-	6	
Minturn-Red Cliff CCD	22 053	8 739	3 628	4 189	859	4 638	3 848	283	9	274	
Avon town	5 307	1 890	744	987	439	1 247	962	254	-	254	
Eagle-Vail CDP	2 877	1 083	469	574	49	702	524	10	-	10	
Edwards CDP (part)	6 081	2 314	1 267	1 549	163	788	1 453	6	-	6	
Minturn town	1 068	399	195	255	74	145	206	-	-	-	
Red Cliff town	289	109	54	73	22	31	60	-	-	-	
Vail town	4 518	2 165	650	510	74	1 119	440	13	9	4	
Elbert County	19 837	6 770	5 081	6 667	648	671	5 906	35	35	-	
Agate CCD	459	180	115	149	8	7	133	-	-	-	
Elizabeth CCD	17 983	6 061	4 636	6 060	590	636	5 357	9	9	-	
Elizabeth town	1 434	496	299	519	45	75	467	-	-	-	
Kiowa town	572	227	119	182	18	26	176	9	9	-	
Ponderosa Park CDP	3 112	1 040	835	1 038	90	109	899	-	-	-	
Simla CCD	1 395	529	330	458	50	28	416	26	26	-	
Simla town	637	233	132	233	21	18	211	26	26	-	
El Paso County	501 533	192 409	107 064	156 434	18 729	26 897	139 239	15 396	3 852	11 544	
Black Forest-Peyton CCD	37 804	12 809	10 176	12 877	1 004	938	11 326	63	45	18	
Black Forest CDP	13 230	4 494	3 547	4 422	399	368	3 838	17	-	17	
Calhan town	896	347	199	298	23	29	261	-	-	-	
Colorado Springs city (part)	841	338	218	220	28	37	194	-	-	-	
Gleneagle CDP	4 241	1 433	1 210	1 466	74	58	1 281	5	5	-	
Monument town (part)	432	142	115	154	12	9	146	-	-	-	
Ramah town	117	50	23	35	2	7	31	-	-	-	
Woodmoor CDP (part)	7 177	2 374	2 039	2 494	147	123	2 201	-	-	-	
Cheyenne Mountain CCD	8 583	3 208	2 247	2 655	202	271	2 368	88	30	58	
Colorado Springs city (part)	7 122	2 612	1 892	2 263	165	190	2 038	88	30	58	
Colorado Springs CCD	345 050	138 696	70 054	102 060	13 281	20 959	90 343	7 126	3 687	3 439	
Cimarron Hills CDP (part)	109	62	18	18	3	8	17	-	-	-	
Colorado Springs city (part)	334 666	134 922	67 968	98 683	12 788	20 305	87 367	7 027	3 597	3 430	
Fountain city (part)	748	268	141	266	24	49	231	-	-	-	
Security-Widefield CDP (part)	119	56	15	29	8	11	30	-	-	-	
Stratmoor CDP (part)	6 551	2 209	1 200	2 312	362	468	2 100	99	90	9	
Elsmere CCD	27 986	9 526	6 269	9 832	982	1 377	8 979	20	-	20	
Cimarron Hills CDP (part)	15 065	5 320	3 079	5 156	595	915	4 687	20	-	20	
Colorado Springs city (part)	9 871	3 117	2 446	3 730	256	322	3 473	-	-	-	
Fountain CCD	51 200	16 645	11 214	19 018	2 371	1 952	17 080	4 515	-	4 515	
Colorado Springs city (part)	-	-	-	-	-	-	-	-	-	-	
Fort Carson CDP	6 217	1 679	1 434	2 933	72	99	2 894	4 349	-	4 349	
Fountain city (part)	14 397	4 755	2 954	5 411	642	635	4 888	7	-	7	
Security-Widefield CDP (part)	29 711	9 904	6 610	10 420	1 615	1 162	9 094	15	-	15	
Stratmoor CDP (part)	-	-	-	-	-	-	-	-	-	-	
Monument CCD	15 869	6 200	3 618	5 034	338	679	4 594	3 514	38	3 476	
Air Force Academy CDP	4 058	1 128	1 017	1 854	38	21	1 815	3 468	-	3 468	
Colorado Springs city (part)	697	314	149	132	46	56	112	38	38	-	
Manitou Springs city (part)	4 751	2 359	919	1 020	112	341	867	5	-	5	
Monument town (part)	1 539	583	314	542	30	70	488	-	-	-	
Palmer Lake town	2 176	843	490	691	46	106	614	3	-	3	
Woodmoor CDP (part)	-	-	-	-	-	-	-	-	-	-	
Pikes Peak CCD	3 739	1 635	900	907	83	214	791	60	47	13	
Cascade-Chipita Park CDP	1 662	713	405	414	36	94	366	47	47	-	
Colorado Springs city (part)	516	203	163	130	12	8	113	-	-	-	
Green Mountain Falls town (part)	727	349	153	169	12	44	141	-	-	-	

Table 9. Household Relationship and Group Quarters Population: 2000—Con.

[For information on confidentiality protection, nonsampling error, and definitions, see text]

State County County Subdivision Place	Household population							Group quarters population			
	Total	Householder	Relationship to householder					Under 18 years, child and other relatives	Total	Institutionalized population	Non-institutionalized population
			Spouse	Child	Other relatives	Non-relatives					
El Paso County—Con.											
Pikes Peak CCD—Con.											
Manitou Springs city (part)	224	93	66	53	4	8	42	-	-	-	
Southeastern El Paso CCD	11 302	3 690	2 586	4 051	468	507	3 758	10	5	5	
Colorado Springs city (part)	24	10	4	9	-	1	7	-	-	-	
Fountain city (part)	45	16	13	10	-	-	6	-	-	-	
Fremont County	37 002	15 232	8 570	10 482	1 239	1 479	9 205	9 143	9 024	119	
Canon City CCD	23 170	9 825	5 196	6 475	703	971	5 722	5 755	5 643	112	
Brookside town	219	85	54	61	12	7	50	-	-	-	
Canon City city	14 018	6 164	2 961	3 876	385	632	3 470	1 413	1 328	85	
Florence city (part)	-	-	-	-	-	-	-	-	-	-	
Lincoln Park CDP	3 887	1 650	946	1 016	131	144	875	17	9	8	
Williamsburg town (part)	4	2	2	-	-	-	-	-	-	-	
Cotopaxi CCD	3 145	1 328	910	726	75	106	630	-	-	-	
Florence CCD	6 058	2 398	1 310	1 846	257	247	1 622	3 387	3 381	6	
Coal Creek town	303	114	55	102	16	16	92	-	-	-	
Florence city (part)	3 614	1 488	735	1 100	139	152	973	39	39	-	
Rockvale town	426	166	96	125	21	18	103	-	-	-	
Williamsburg town (part)	700	233	165	242	39	21	219	10	10	-	
Penrose-Portland CCD	4 629	1 681	1 154	1 435	204	155	1 231	1	-	1	
Penrose CDP	4 069	1 475	1 007	1 259	189	139	1 087	1	-	1	
Garfield County	42 942	16 229	9 340	12 581	1 904	2 888	11 581	849	572	277	
Glenwood Springs CCD	20 323	7 770	4 182	5 562	1 049	1 760	5 052	459	208	251	
Carbondale town	5 045	1 744	903	1 446	362	590	1 327	151	149	2	
Glenwood Springs city	7 633	3 216	1 535	1 943	310	629	1 745	103	44	59	
Grand Valley CCD	5 082	2 082	1 220	1 360	187	233	1 292	25	25	-	
Battlement Mesa CDP	3 472	1 476	894	850	98	154	804	25	25	-	
Parachute town	1 006	381	159	332	72	62	337	-	-	-	
New Castle CCD	7 511	2 735	1 789	2 367	267	353	2 167	-	-	-	
New Castle town	1 984	705	456	664	52	107	622	-	-	-	
Silt town	1 740	648	378	566	57	91	517	-	-	-	
Rifle CCD	10 026	3 642	2 149	3 292	401	542	3 070	365	339	26	
Rifle city	6 678	2 493	1 366	2 179	247	393	2 039	106	96	10	
Gilpin County	4 733	2 043	1 082	1 084	127	397	986	24	24	-	
Central City CCD	4 733	2 043	1 082	1 084	127	397	986	24	24	-	
Black Hawk city	118	54	22	19	8	15	21	-	-	-	
Central City city	515	261	70	90	18	76	82	-	-	-	
Coal Creek CDP (part)	181	87	45	36	2	11	33	-	-	-	
Grand County	12 049	5 075	2 774	2 914	249	1 037	2 619	393	63	330	
Granby CCD	9 239	3 976	2 121	2 066	172	904	1 845	292	34	258	
Fraser town	907	410	136	181	12	168	163	3	-	3	
Granby town	1 501	579	320	460	22	120	411	24	-	24	
Grand Lake town	442	219	102	79	13	29	72	5	-	5	
Hot Sulphur Springs town (part)	479	195	113	139	9	23	123	41	26	15	
Tabernash CDP	165	72	34	41	2	16	40	-	-	-	
Winter Park town	650	318	106	95	14	117	83	12	-	12	
Kremmling CCD	2 810	1 099	653	848	77	133	774	101	29	72	
Hot Sulphur Springs town (part)	1	1	-	-	-	-	-	-	-	-	
Kremmling town	1 537	595	335	494	47	66	453	41	11	30	
Gunnison County	12 981	5 649	2 496	2 738	218	1 880	2 449	975	39	936	
Crested Butte CCD	3 536	1 538	578	579	34	807	534	1	-	1	
Crested Butte town	1 528	692	200	213	15	408	201	1	-	1	
Mount Crested Butte town	707	323	102	71	5	206	62	-	-	-	
Gunnison CCD	8 603	3 753	1 701	1 968	155	1 026	1 754	954	31	923	
Gunnison city	4 513	2 083	672	894	85	779	800	896	31	865	
Pitkin town	124	47	29	28	11	9	28	-	-	-	
Sapinero CCD	354	146	94	85	16	13	78	20	8	12	
Somerset CCD	488	212	123	106	13	34	83	-	-	-	
Marble town	105	45	27	23	1	9	21	-	-	-	
Hinsdale County	790	359	219	164	11	37	150	-	-	-	
Lake City CCD	790	359	219	164	11	37	150	-	-	-	
Lake City town	375	182	91	72	8	22	65	-	-	-	
Huerfano County	6 943	3 082	1 492	1 814	253	302	1 574	919	915	4	
Gardner CCD	583	253	137	155	12	26	121	-	-	-	
La Veta CCD	1 596	743	371	383	34	65	342	-	-	-	
La Veta town	924	429	191	238	22	44	217	-	-	-	
Walsenburg CCD	4 764	2 086	984	1 276	207	211	1 111	919	915	4	
Walsenburg city	3 362	1 497	616	945	162	142	831	820	816	4	
Jackson County	1 567	661	363	439	44	60	392	10	4	6	
Walden CCD	1 567	661	363	439	44	60	392	10	4	6	
Walden town	730	330	148	208	23	21	184	4	4	-	
Jefferson County	519 326	206 067	113 607	153 242	18 012	28 398	130 584	7 730	4 632	3 098	
Central Jefferson CCD	23 645	9 161	6 192	6 935	437	920	6 023	307	284	23	
Evergreen CDP	9 177	3 591	2 356	2 706	147	377	2 336	39	25	14	
Indian Hills CDP	1 196	494	287	305	30	80	258	1	-	1	
Kittredge CDP	954	400	197	258	15	84	231	-	-	-	
Morrison town (part)	196	88	50	45	3	10	31	158	158	-	
Golden CCD	28 690	12 001	6 565	7 082	726	2 316	6 205	1 307	715	592	
Applewood CDP (part)	-	-	-	-	-	-	-	-	-	-	
Arvada city (part)	220	75	63	77	1	4	66	-	-	-	
Coal Creek CDP (part)	1 399	584	356	321	38	100	294	-	-	-	
Genesee CDP	3 699	1 511	1 117	904	59	108	800	-	-	-	
Golden city (part)	15 019	6 580	2 901	3 447	404	1 687	3 042	1 293	715	578	
Morrison town (part)	76	37	15	18	2	4	19	-	-	-	
West Pleasant View CDP (part)	345	136	71	94	6	38	79	-	-	-	
Northeast Jefferson CCD	444 142	176 719	94 511	131 859	16 523	24 530	111 868	6 024	3 600	2 424	
Applewood CDP (part)	7 089	2 954	1 741	1 883	217	294	1 551	34	-	34	
Arvada city (part)	98 335	37 893	21 796	30 226	3 786	4 634	25 368	751	143	608	

Table 9. Household Relationship and Group Quarters Population: 2000—Con.

[For information on confidentiality protection, nonsampling error, and definitions, see text]

State County County Subdivision Place	Household population							Group quarters population			
	Total	Householder	Relationship to householder					Under 18 years, child and other relatives	Total	Institutionalized population	Non-institutionalized population
			Spouse	Child	Other relatives	Non-relatives					
Jefferson County—Con.											
Northeast Jefferson CCD—Con.											
Bow Mar town (part)	240	91	78	64	5	2	49	-	-	-	
Broomfield city (part)	1 549	563	333	493	59	101	429	-	-	-	
Columbine CDP (part)	22 308	7 991	5 576	7 450	588	703	6 014	69	9	60	
East Pleasant View CDP	355	141	73	99	16	26	82	14	-	14	
Edgewater city	5 445	2 331	853	1 447	314	500	1 267	-	-	-	
Golden city (part)	847	297	175	257	43	75	211	-	-	-	
Ken Caryl CDP	30 819	10 911	7 016	10 773	875	1 244	9 284	68	-	68	
Lakeside town	20	9	3	4	1	3	3	-	-	-	
Lakewood city	140 326	60 531	27 294	36 663	6 019	9 819	31 169	3 800	2 721	1 079	
Littleton city (part)	-	-	-	-	-	-	-	-	-	-	
Morrison town (part)	-	-	-	-	-	-	-	-	-	-	
Mountain View town	569	272	83	128	37	49	111	-	-	-	
Superior town (part)	3	1	-	1	1	-	-	-	-	-	
Westminster city (part)	43 358	15 967	9 230	14 246	1 531	2 384	12 365	163	90	73	
West Pleasant View CDP (part)	3 455	1 470	593	922	146	324	768	132	132	-	
Wheat Ridge city	32 069	14 559	6 025	8 043	1 301	2 141	6 807	844	505	339	
South Jefferson CCD	22 849	8 186	6 339	7 366	326	632	6 488	92	33	59	
Aspen Park CDP	874	326	227	270	17	34	239	-	-	-	
Columbine CDP (part)	-	-	-	-	-	-	-	-	-	-	
Littleton city (part)	109	39	36	29	3	2	30	-	-	-	
Morrison town (part)	-	-	-	-	-	-	-	-	-	-	
Kiowa County	1 598	665	383	451	57	42	412	24	19	5	
Eads CCD	1 034	436	240	288	38	32	265	24	19	5	
Eads town	723	320	160	191	24	28	171	24	19	5	
Haswell CCD	153	60	40	50	1	2	40	-	-	-	
Haswell town	84	31	19	32	-	2	27	-	-	-	
Sheridan Lake CCD	411	169	103	113	18	8	107	-	-	-	
Sheridan Lake town	66	27	13	22	2	2	21	-	-	-	
Kit Carson County	7 480	2 990	1 776	2 347	179	188	2 114	531	503	28	
Burlington CCD	4 633	1 830	1 062	1 476	127	138	1 323	518	503	15	
Bethune town	225	74	49	87	9	6	78	-	-	-	
Burlington city	3 174	1 287	682	1 000	94	111	910	504	503	1	
Flagler CCD	1 335	572	327	377	31	28	335	8	-	8	
Flagler town	604	271	138	173	10	12	156	8	-	8	
Seibert town	180	93	45	33	5	4	29	-	-	-	
Stratton CCD	1 512	588	387	494	21	22	456	5	-	5	
Stratton town	664	287	164	186	12	15	169	5	-	5	
Vona town	95	44	28	23	-	-	23	-	-	-	
Lake County	7 713	2 977	1 508	2 237	372	619	2 051	99	25	74	
Leadville CCD	6 316	2 570	1 267	1 716	257	506	1 549	94	20	74	
Leadville city	2 796	1 253	510	657	119	257	583	25	20	5	
Leadville North CDP	1 942	711	420	591	79	141	541	-	-	-	
Leadville North CCD	1 397	407	241	521	115	113	502	5	5	-	
La Plata County	42 116	17 342	8 656	10 967	1 312	3 839	9 696	1 825	383	1 442	
Bayfield CCD	6 561	2 606	1 641	1 820	169	325	1 617	23	8	15	
Bayfield town	1 534	567	336	524	39	68	469	15	-	15	
Durango CCD	25 581	11 031	4 825	5 967	695	3 063	5 259	1 740	324	1 416	
Durango city	12 227	5 492	1 878	2 554	335	1 968	2 213	1 695	289	1 406	
Durango Southwest CCD	4 814	1 838	1 162	1 411	178	225	1 241	11	-	11	
Ignacio CCD	5 160	1 867	1 028	1 769	270	226	1 579	51	51	-	
Ignacio town	669	262	119	213	39	36	195	-	-	-	
Larimer County	244 374	97 164	52 121	66 948	6 917	21 224	58 633	7 120	1 448	5 672	
Berthoud CCD	11 046	3 961	2 755	3 665	312	353	3 110	7	-	7	
Berthoud town (part)	4 816	1 813	1 089	1 606	124	184	1 398	7	-	7	
Campion CDP (part)	1 039	355	241	366	36	41	309	-	-	-	
Estes Park CDP	10 877	4 984	2 893	2 245	229	526	1 895	157	42	115	
Estes Park town	5 365	2 541	1 328	1 069	118	309	938	48	42	6	
Fort Collins CCD	134 621	54 421	25 488	34 520	3 797	16 395	50 536	6 091	903	5 188	
Fort Collins city (part)	110 483	45 090	20 051	27 563	2 899	14 880	24 442	6 055	903	5 152	
Laporte CDP (part)	2 594	1 036	537	766	93	162	660	-	-	-	
Livermore CCD	4 672	2 028	1 320	988	90	246	855	66	-	66	
Red Feather Lakes CDP	525	262	161	79	5	18	68	-	-	-	
Loveland CCD	72 414	27 853	16 978	22 209	2 184	3 190	19 297	789	503	286	
Campion CDP (part)	793	286	203	251	26	27	210	-	-	-	
Fort Collins city (part)	2 076	776	533	646	39	82	594	-	-	-	
Loveland city	50 247	19 741	11 347	15 335	1 523	2 301	13 339	361	295	66	
Windsor town (part)	259	89	82	80	6	2	76	-	-	-	
Timnath-Wellington CCD	10 744	3 917	2 687	3 321	305	514	2 940	10	-	10	
Fort Collins city (part)	38	16	8	6	-	8	6	-	-	-	
Laporte CDP (part)	97	38	17	26	7	9	27	-	-	-	
Timnath town	223	88	50	66	10	9	67	-	-	-	
Wellington town	2 664	932	569	926	77	160	854	8	-	8	
Windsor town (part)	25	8	7	8	1	1	3	-	-	-	
Las Animas County	14 816	6 173	3 081	4 253	730	579	3 625	391	201	190	
Aguilar CCD	1 114	462	240	299	66	47	242	-	-	-	
Aguilar town	243	93	117	164	39	30	134	-	-	-	
Branson CCD	209	90	53	61	3	2	53	-	-	-	
Branson town	77	37	17	20	2	1	20	-	-	-	
Kim CCD	334	148	98	83	4	1	71	-	-	-	
Kim town	65	38	14	13	-	-	11	-	-	-	
Model CCD	177	68	43	52	6	8	46	-	-	-	
Trinidad CCD	11 461	4 781	2 266	3 365	578	471	2 886	350	201	149	
Cokedale town	139	62	34	37	4	2	32	-	-	-	
Starkville town	128	42	26	43	10	7	35	-	-	-	
Trinidad city	8 728	3 701	1 614	2 564	452	397	2 212	350	201	149	
Weston CCD	1 521	624	381	393	73	50	327	41	-	41	

Table 9. Household Relationship and Group Quarters Population: 2000—Con.

[For information on confidentiality protection, nonsampling error, and definitions, see text]

State County County Subdivision Place	Household population							Group quarters population			
	Total	Householder	Relationship to householder					Under 18 years, child and other relatives	Total	Institutionalized population	Non-institutionalized population
			Spouse	Child	Other relatives	Non-relatives					
Lincoln County	5 031	2 058	1 139	1 567	131	136	1 438	1 056	1 056	-	
Arriba CCD	467	199	113	134	6	15	116	-	-	-	
Arriba town (part)	244	106	51	73	5	9	63	-	-	-	
Hugo CCD	1 175	489	281	348	26	31	306	55	55	-	
Arriba town (part)	-	-	-	-	-	-	-	-	-	-	
Hugo town	830	353	184	244	20	29	216	55	55	-	
Karval CCD	672	273	176	191	17	15	175	-	-	-	
Limon CCD	2 717	1 097	569	894	82	75	841	1 001	1 001	-	
Genoa town	211	75	44	69	14	9	70	-	-	-	
Limon town	2 018	823	404	682	58	51	640	53	53	-	
Logan County	18 516	7 551	4 140	5 512	596	717	4 902	1 988	1 617	371	
Crook CCD	553	219	151	160	11	12	141	-	-	-	
Crook town	128	57	36	31	2	2	23	-	-	-	
Fleming CCD	1 642	622	416	516	39	49	440	1 350	1 350	-	
Fleming town	426	169	99	138	11	9	119	-	-	-	
Sterling city (part)	77	29	13	28	3	4	22	-	-	-	
Merino CCD	1 043	381	254	338	38	32	315	-	-	-	
Atwood CDP	195	72	46	63	9	5	58	-	-	-	
Merino town	246	96	52	83	7	8	76	-	-	-	
Peetz CCD	547	204	131	186	14	12	161	-	-	-	
Peetz town	227	90	49	74	7	7	68	-	-	-	
Sterling CCD	14 731	6 125	3 188	4 312	494	612	3 845	638	267	371	
Iliff town	213	93	48	55	8	9	47	-	-	-	
Padroni CDP	97	37	16	30	7	7	31	-	-	-	
Sterling city (part)	10 686	4 575	2 112	3 107	405	487	2 801	597	228	369	
Mesa County	112 971	45 823	25 337	32 018	4 029	5 764	28 106	3 284	1 085	2 199	
Clifton CCD	23 158	8 696	4 911	7 420	895	1 236	6 621	269	118	151	
Clifton CDP (part)	13 428	4 920	2 512	4 568	560	868	4 179	42	28	14	
Fruitvale CDP (part)	2 770	1 046	690	849	88	97	765	6	-	6	
Grand Junction city (part)	2	1	1	-	-	-	-	-	-	-	
Orchard Mesa CDP (part)	179	73	40	53	5	8	45	-	-	-	
Palisade town	2 472	1 051	523	705	87	106	608	107	75	32	
Collbran CCD	2 117	833	541	622	53	68	538	197	31	166	
Collbran town	363	145	78	119	6	15	114	25	25	-	
De Beque CCD	798	301	196	256	19	26	224	-	-	-	
De Beque town	451	167	102	154	12	16	138	-	-	-	
Fruita CCD	14 594	5 511	3 521	4 564	500	498	3 945	284	10	274	
Fruita city (part)	6 030	2 374	1 275	1 913	214	254	1 708	233	10	233	
Grand Junction city (part)	1 579	608	432	466	33	40	402	10	10	-	
Glade Park-Gateway CCD	1 965	748	516	539	83	79	481	14	-	14	
Fruita city (part)	215	73	61	64	14	3	60	-	-	-	
Grand Junction city (part)	287	100	79	94	9	5	88	-	-	-	
Redlands CDP (part)	114	42	25	32	7	8	20	-	-	-	
Grand Junction CCD	68 365	29 000	15 146	18 039	2 412	3 768	15 798	2 431	873	1 558	
Clifton CDP (part)	3 860	1 407	829	1 257	182	185	1 132	15	-	15	
Fruitvale CDP (part)	4 149	1 610	1 144	1 165	120	110	992	11	-	11	
Grand Junction city (part)	37 938	17 156	7 728	9 263	1 330	2 461	8 144	2 170	813	1 357	
Orchard Mesa CDP (part)	6 256	2 348	1 500	1 915	236	257	1 674	21	-	21	
Redlands CDP (part)	7 898	3 095	2 250	2 120	214	219	1 769	31	-	31	
Whitewater-Kahnah Creek CCD	1 974	734	506	578	67	89	498	89	53	36	
Orchard Mesa CDP (part)	-	-	-	-	-	-	-	-	-	-	
Mineral County	830	377	215	183	29	26	169	1	-	1	
Creede CCD	830	377	215	183	29	26	169	1	-	1	
Creede town	377	181	84	83	13	16	72	-	-	-	
Moffat County	12 873	4 983	2 924	4 052	338	576	3 651	311	53	258	
Craig CCD	12 095	4 684	2 752	3 829	323	507	3 459	285	50	235	
Craig city	8 927	3 525	1 915	2 818	248	421	2 557	262	50	212	
Dinosaur CCD	428	167	96	142	9	14	123	-	-	-	
Dinosaur town	319	124	71	105	9	10	90	-	-	-	
Maybell-Powder Wash CCD	350	132	76	81	6	55	69	26	3	23	
Montezuma County	23 392	9 201	5 190	7 113	976	912	6 409	438	285	153	
Cortez CCD	15 579	6 113	3 478	4 767	617	604	4 290	285	174	111	
Cortez city	7 722	3 209	1 544	2 301	317	351	2 069	255	174	81	
Towaoc CDP (part)	-	-	-	-	-	-	-	-	-	-	
Dolores CCD	3 180	1 330	774	866	98	112	768	12	-	12	
Dolores town	845	372	150	257	28	38	234	12	-	12	
Mancos CCD	2 619	1 100	609	729	64	117	620	129	104	25	
Mancos town	1 104	478	209	324	31	62	280	15	15	-	
Pleasant View CCD	513	195	129	163	4	22	142	-	-	-	
Ute Mountain CCD	1 501	463	200	588	193	57	589	12	7	5	
Towaoc CDP (part)	1 085	329	142	441	129	44	438	12	7	5	
Montrose County	32 882	13 043	7 696	9 707	1 186	1 250	8 678	550	211	339	
Montrose CCD	23 855	9 675	5 564	6 857	828	931	6 108	372	97	275	
Montrose city	11 988	5 244	2 610	3 215	423	496	2 897	356	93	263	
Nucla CCD	2 773	1 169	629	786	74	115	716	3	-	3	
Naturita town	632	257	115	194	31	35	185	3	-	3	
Nucla town	734	311	155	226	19	23	208	-	-	-	
Olathe CCD	6 254	2 199	1 503	2 064	284	204	1 854	175	114	61	
Olathe town	1 500	520	307	548	79	46	491	73	67	6	
Morgan County	26 687	9 539	5 695	8 719	1 571	1 163	8 044	484	455	29	
Brush CCD	7 829	2 888	1 709	2 525	417	290	2 330	275	263	12	
Brush city	4 842	1 836	988	1 547	287	184	1 429	275	263	12	
Hillrose town	254	93	58	79	11	13	77	-	-	-	
Fort Morgan CCD	15 796	5 560	3 264	5 183	1 020	769	4 797	209	192	17	
Fort Morgan city	10 828	3 887	2 121	3 464	767	589	3 230	206	192	14	
Log Lane Village town	1 006	289	190	396	92	39	321	-	-	-	
Weldona CCD	669	277	171	187	20	14	165	-	-	-	
Wiggins CCD	2 393	814	551	824	114	90	752	-	-	-	
Wiggins town	838	265	166	318	47	42	296	-	-	-	

Table 9. Household Relationship and Group Quarters Population: 2000—Con.

[For information on confidentiality protection, nonsampling error, and definitions, see text]

State County County Subdivision Place	Household population							Group quarters population			
	Total	Householder	Relationship to householder					Under 18 years, child and other relatives	Total	Institutionalized population	Non-institutionalized population
			Spouse	Child	Other relatives	Non-relatives					
Otero County	19 743	7 920	4 170	6 116	891	646	5 301	568	352	216	
Cheraw CCD	1 850	727	465	557	53	48	463	86	65	21	
Cheraw town	211	92	43	63	7	6	51	-	-	-	
Fowler CCD	1 649	713	406	445	51	34	375	48	47	1	
Fowler town	1 158	521	275	299	44	19	268	48	47	1	
La Junta CCD	9 183	3 720	1 837	2 947	391	288	2 551	324	146	178	
La Junta city	7 253	2 977	1 399	2 328	315	234	2 018	315	146	169	
Swink town	690	278	167	211	19	15	183	6	-	6	
Manzanola CCD	1 050	403	224	311	68	44	283	8	-	8	
Manzanola town	517	189	85	178	45	20	160	8	-	8	
Rocky Ford CCD	5 793	2 274	1 188	1 789	317	225	1 583	102	94	8	
Rocky Ford city	4 184	1 655	796	1 318	237	178	1 175	102	94	8	
Timpas CCD	218	83	50	67	11	7	46	-	-	-	
Ouray County	3 724	1 576	967	937	84	160	828	18	8	10	
Ouray CCD	3 724	1 576	967	937	84	160	828	18	8	10	
Loghill Village CDP	311	135	109	56	3	8	52	-	-	-	
Ouray city	803	374	197	193	8	31	168	10	-	10	
Ridgway town	713	285	144	213	19	52	197	-	-	-	
Park County	14 453	5 894	3 776	3 756	310	717	3 344	70	70	-	
Fairplay CCD	12 625	5 075	3 251	3 387	276	636	3 025	70	70	-	
Alma town	179	94	35	28	2	20	23	-	-	-	
Fairplay town	610	259	132	155	17	47	143	-	-	-	
Lake George CCD	1 828	819	525	369	34	81	319	-	-	-	
Phillips County	4 391	1 781	1 090	1 280	116	124	1 172	89	83	6	
Haxtun CCD	1 480	617	370	405	36	52	356	39	39	-	
Haxtun town	943	418	224	245	22	34	219	39	39	-	
Paoli town	42	19	10	11	1	1	9	-	-	-	
Holyoke CCD	2 911	1 164	720	875	80	72	816	50	44	6	
Holyoke city	2 211	896	519	667	67	62	620	50	44	6	
Pitkin County	14 544	6 807	2 631	2 722	282	2 102	2 431	328	18	310	
Aspen CCD	8 300	4 115	1 344	1 373	147	1 321	1 218	293	18	275	
Aspen city (part)	5 566	2 854	828	856	102	926	753	277	18	259	
Snowmass Village CCD	6 244	2 692	1 287	1 349	135	781	1 213	35	-	35	
Aspen city (part)	71	49	8	11	-	3	11	-	-	-	
Basalt town (part)	729	301	138	181	18	91	172	-	-	-	
Snowmass Village town	1 809	864	355	309	22	259	288	13	-	13	
Prowers County	14 183	5 307	2 900	4 653	700	623	4 261	300	163	137	
Granada CCD	1 130	365	220	407	63	75	380	-	-	-	
Granada town	640	198	121	265	33	23	238	-	-	-	
Holly CCD	1 577	577	346	534	69	51	491	47	47	-	
Hartman town	111	40	23	41	5	2	38	-	-	-	
Holly town	1 001	369	201	342	50	39	324	47	47	-	
Lamar CCD	11 061	4 218	2 229	3 571	554	489	3 256	253	116	137	
Lamar city	8 616	3 324	1 634	2 767	497	394	2 531	253	116	137	
Wiley town	483	178	99	161	11	34	144	-	-	-	
Two Butte Creek CCD	415	147	105	141	14	8	134	-	-	-	
Pueblo County	137 337	54 579	27 355	41 732	7 205	6 466	35 447	4 135	3 034	1 101	
Avondale CCD	2 557	913	572	782	177	113	659	17	-	17	
Avondale CDP	754	251	150	234	78	41	203	-	-	-	
Colorado City-Rye CCD	3 908	1 511	971	1 137	138	151	1 002	-	-	-	
Boulah Valley CDP (part)	36	16	10	8	-	2	5	-	-	-	
Colorado City CDP	2 018	760	492	646	51	69	578	-	-	-	
Rye town	202	87	38	55	14	8	48	-	-	-	
Huerfano Valley CCD	1 017	337	250	346	46	38	296	-	-	-	
Northeast Pueblo CCD	855	347	197	237	48	26	191	11	-	11	
Boone town	312	131	66	89	11	15	74	11	-	11	
Pueblo CCD	103 131	42 209	19 055	30 879	5 770	5 218	26 906	3 907	2 942	965	
Boulah Valley CDP (part)	1 128	481	310	268	36	33	237	-	-	-	
Pueblo city (part)	98 227	40 307	17 938	29 482	5 493	5 007	24 862	3 894	2 942	952	
Pueblo West CCD	17 057	6 099	4 230	5 571	510	647	5 000	121	18	103	
Pueblo West CDP	16 778	5 984	4 165	5 500	499	630	4 943	121	18	103	
St. Charles Mesa CCD	8 812	3 163	2 080	2 780	516	273	2 203	79	74	5	
Pueblo city (part)	-	-	-	-	-	-	-	-	-	-	
Salt Creek CDP	607	225	104	189	57	32	147	41	39	2	
Rio Blanco County	5 754	2 306	1 385	1 747	132	184	1 555	232	28	204	
Meeker CCD	3 366	1 403	834	956	74	99	843	77	17	60	
Meeker town	2 197	919	500	658	50	70	593	45	17	28	
Rangely CCD	2 388	903	551	791	58	85	712	155	11	144	
Rangely town	1 942	749	431	639	49	74	579	154	11	143	
Rio Grande County	12 162	4 701	2 719	3 857	515	370	3 442	251	179	72	
Del Norte CCD	4 381	1 758	1 045	1 287	165	126	1 156	55	55	-	
Del Norte town	1 688	657	315	560	102	54	509	17	17	-	
South Fork town	604	274	159	145	3	23	126	-	-	-	
Monte Vista CCD	6 561	2 499	1 370	2 162	318	212	1 914	168	124	44	
Monte Vista city	4 449	1 715	860	1 480	243	151	1 319	80	80	-	
Sargent CCD	1 220	444	304	408	32	32	372	28	-	28	
Center town (part)	29	8	6	14	-	1	14	-	-	-	
Routt County	19 433	7 953	4 024	4 846	303	2 307	4 379	257	95	162	
Hayden CCD	2 424	923	561	768	53	119	697	19	-	19	
Hayden town	1 626	618	353	534	38	83	492	8	-	8	
Oak Creek CCD	2 701	1 129	601	692	77	202	642	-	-	-	
Oak Creek town	849	366	160	225	28	70	215	-	-	-	
Steamboat Springs CCD	13 504	5 571	2 673	3 152	163	1 945	2 831	238	95	143	
Steamboat Springs city	9 577	4 084	1 694	2 026	114	1 659	1 806	238	95	143	
Yampa CCD	804	330	189	234	10	41	209	-	-	-	
Yampa town	443	187	103	126	8	19	115	-	-	-	

Table 9. Household Relationship and Group Quarters Population: 2000—Con.

[For information on confidentiality protection, nonsampling error, and definitions, see text]

State County County Subdivision Place	Household population							Group quarters population			
	Total	Householder	Relationship to householder					Under 18 years, child and other relatives	Total	Institutionalized population	Non-institutionalized population
			Spouse	Child	Other relatives	Non-relatives					
Saguache County	5 881	2 300	1 211	1 861	266	243	1 637	36	17	19	
Center CCD	3 371	1 128	668	1 253	213	109	1 120	-	-	-	
Center town (part)	2 363	760	426	920	181	76	808	-	-	-	
Cochetopa CCD	97	41	28	25	1	2	17	-	-	-	
Saguache CCD	2 413	1 131	515	583	52	132	500	36	17	19	
Bonanza town	14	7	3	3	-	1	1	-	-	-	
Crestone town	73	45	13	6	3	6	6	-	-	-	
Moffat town	114	54	24	24	3	9	22	-	-	-	
Saguache town	561	262	119	147	10	23	128	17	17	-	
San Juan County	553	269	118	122	17	27	107	5	-	5	
Silverton CCD	553	269	118	122	17	27	107	5	-	5	
Silverton town	526	255	111	118	16	26	105	5	-	5	
San Miguel County	6 577	3 015	1 156	1 243	121	1 042	1 134	17	17	-	
Gladel CCD	141	56	38	33	7	7	26	-	-	-	
Norwood CCD	1 255	533	302	337	25	58	304	-	-	-	
Norwood town	438	195	89	113	15	26	104	-	-	-	
Telluride CCD	5 181	2 426	816	873	89	977	804	17	17	-	
Mountain Village town	978	520	157	137	33	131	124	-	-	-	
Ophir town	113	50	13	17	1	32	16	-	-	-	
Sawpit town	25	12	7	5	-	1	5	-	-	-	
Telluride town	2 221	1 013	255	340	45	568	307	-	-	-	
Sedgwick County	2 690	1 165	689	711	67	58	621	57	49	8	
Julesburg CCD	2 257	975	562	611	58	51	539	57	49	8	
Julesburg town	1 410	613	336	384	36	41	340	57	49	8	
Ovid town	330	151	84	79	13	3	65	-	-	-	
Sedgwick town	191	81	51	52	4	3	50	-	-	-	
Table Land CCD	433	190	127	100	9	7	82	-	-	-	
Summit County	22 621	9 120	4 013	4 188	669	4 631	3 810	927	52	875	
Breckenridge CCD	13 224	5 400	2 331	2 384	249	2 860	2 165	458	52	406	
Blue River town	685	268	144	125	7	141	118	-	-	-	
Breckenridge town	2 337	1 081	302	272	41	641	250	71	50	21	
Frisco town	2 440	1 053	450	385	44	508	336	3	-	3	
Keystone CDP (part)	243	116	51	31	4	41	26	-	-	-	
Montezuma town	42	20	5	9	-	8	8	-	-	-	
Silverthorne town (part)	-	-	-	-	-	-	-	-	-	-	
Silverthorne CCD	9 397	3 720	1 682	1 804	420	1 771	1 645	469	-	469	
Dillon town	802	369	157	141	20	115	122	-	-	-	
Keystone CDP (part)	486	211	21	9	10	235	5	96	-	96	
Silverthorne town (part)	3 194	1 103	585	788	207	511	723	2	-	2	
Teller County	20 435	7 993	5 135	5 836	550	921	5 203	120	104	16	
Cripple Creek CCD	2 956	1 286	672	677	101	220	627	46	46	-	
Cripple Creek city	1 115	494	221	252	41	107	238	-	-	-	
Victor city	445	203	84	111	9	38	106	-	-	-	
Divide CCD	17 479	6 707	4 463	5 159	449	701	4 576	74	58	16	
Green Mountain Falls town (part)	46	23	9	9	1	4	7	-	-	-	
Woodland Park city	6 515	2 476	1 617	2 058	147	217	1 833	-	-	-	
Washington County	4 887	1 989	1 208	1 448	114	128	1 275	39	37	2	
Akron CCD	2 671	1 097	637	800	57	711	711	39	37	2	
Akron town	1 672	734	373	480	33	52	443	39	37	2	
Cope CCD	633	254	168	185	14	12	164	-	-	-	
Linden CCD	511	206	139	153	9	4	127	-	-	-	
Otis CCD	1 072	432	264	310	34	32	273	-	-	-	
Otis town	534	218	117	162	18	19	154	-	-	-	
Weld County	175 959	63 247	36 411	55 578	9 684	11 039	49 759	4 977	1 615	3 362	
Ault CCD	5 399	1 971	1 271	1 711	245	201	1 520	-	-	-	
Ault town	1 432	540	297	485	57	53	433	-	-	-	
Nunn town	471	158	99	161	38	15	155	-	-	-	
Pierce town	884	312	196	289	52	35	261	-	-	-	
Severance town (part)	9	4	2	1	2	-	1	-	-	-	
Erie-Frederick CCD	13 818	4 901	3 076	4 321	831	689	3 860	-	-	-	
Broomfield city (part)	10	5	2	3	-	-	2	-	-	-	
Dacono city	3 015	1 087	601	903	249	175	852	-	-	-	
Erie town (part)	2 009	732	439	617	93	128	545	-	-	-	
Firestone town	1 908	621	421	657	133	76	597	-	-	-	
Frederick town	2 467	852	587	824	103	101	743	-	-	-	
Longmont city (part)	-	-	-	-	-	-	-	-	-	-	
Northglenn city (part)	12	5	2	2	-	3	2	-	-	-	
Thornton city (part)	-	-	-	-	-	-	-	-	-	-	
Fort Lupton CCD	11 539	3 603	2 271	4 047	1 047	571	3 619	131	-	131	
Aristocrat Ranchettes CDP (part)	1 041	322	206	339	104	70	313	-	-	-	
Brighton city (part)	154	43	41	64	4	2	57	-	-	-	
Fort Lupton city (part)	6 787	2 099	1 281	2 533	587	287	2 290	-	-	-	
Greeley CCD	94 597	35 384	18 019	28 422	5 189	7 583	25 540	4 595	1 485	3 110	
Eaton town	2 690	1 033	640	870	75	72	752	-	-	-	
Evans city	9 505	3 277	1 680	3 245	579	724	2 980	9	-	9	
Garden City town	357	130	43	86	45	53	93	-	-	-	
Greeley city (part)	72 668	27 628	13 442	21 303	3 978	6 317	19 181	4 221	1 177	3 044	
Grover CCD	529	236	130	140	12	11	135	-	-	-	
Grover town	153	78	31	40	-	4	40	-	-	-	
Johnstown-Milliken CCD	13 924	4 702	3 329	4 683	656	554	4 227	-	-	-	
Berthoud town (part)	16	8	3	3	2	-	2	-	-	-	
Greeley city (part)	9	5	3	-	-	1	-	-	-	-	
Johnstown town	3 827	1 339	907	1 241	182	158	1 148	-	-	-	
Longmont city (part)	24	7	4	4	-	9	4	-	-	-	
Mead town	2 017	641	527	756	43	50	687	-	-	-	
Milliken town	2 888	866	601	1 085	203	133	990	-	-	-	
Keenesburg-Hudson CCD	8 957	2 986	2 016	3 026	536	393	2 658	8	7	1	
Aristocrat Ranchettes CDP (part)	213	76	51	64	8	14	57	-	-	-	
Brighton city (part)	-	-	-	-	-	-	-	-	-	-	
Fort Lupton city (part)	-	-	-	-	-	-	-	-	-	-	

Table 9. Household Relationship and Group Quarters Population: 2000—Con.

[For information on confidentiality protection, nonsampling error, and definitions, see text]

State County County Subdivision Place	Household population							Group quarters population			
	Total	Householder	Relationship to householder					Under 18 years, child and other relatives	Total	Institutionalized population	Non-institutionalized population
			Spouse	Child	Other relatives	Non-relatives					
Weld County—Con.											
Keenesburg-Hudson CCD—Con.											
Hudson town	1 565	485	323	597	106	54	561	-	-	-	
Keenesburg town	848	300	190	294	23	41	253	7	7	-	
Lochbuie town	2 049	643	423	683	188	112	627	-	-	-	
Kersey-Gill CCD	5 481	1 821	1 305	1 942	245	168	1 720	15	-	15	
Kersey town	1 389	474	296	514	65	40	473	-	-	-	
La Salle-Gilcrest CCD	4 733	1 569	1 035	1 623	304	202	1 439	56	-	56	
Gilcrest town	1 162	329	226	461	89	57	410	-	-	-	
La Salle town	1 849	651	394	609	115	80	545	-	-	-	
Platteville CCD	4 075	1 362	874	1 392	255	192	1 241	-	-	-	
Platteville town	2 370	786	484	838	162	100	772	-	-	-	
Raymer CCD	608	246	156	185	6	15	157	17	17	-	
Raymer town	91	37	20	30	-	4	25	-	-	-	
Windsor CCD	12 299	4 466	2 929	4 086	358	460	3 643	155	106	49	
Greeley city (part)	32	14	7	8	1	2	4	-	-	-	
Severance town (part)	588	197	138	214	17	22	203	-	-	-	
Windsor town (part)	9 457	3 466	2 200	3 163	262	366	2 836	155	106	49	
Yuma County	9 706	3 800	2 263	3 002	373	268	2 747	135	119	16	
South Divide CCD	1 046	407	267	318	35	19	287	-	-	-	
Wray CCD	3 894	1 547	946	1 197	101	103	1 081	72	72	-	
Wray city	2 115	888	461	622	74	70	573	72	72	-	
Yuma CCD	4 766	1 846	1 050	1 487	237	146	1 379	63	47	16	
Eckley town	278	100	54	100	13	11	102	-	-	-	
Yuma city	3 222	1 275	673	989	180	105	915	63	47	16	

Table 10. Household Relationship and Group Quarters Population: 2000

[For information on confidentiality protection, nonsampling error, and definitions, see text]

State County Place	Household population							Group quarters population			
	Total	Householder	Relationship to householder					Under 18 years, child and other relatives	Total	Institutionalized population	Non-institutionalized population
			Spouse	Child	Other relatives	Non-relatives					
The State	4 198 306	1 658 238	858 671	1 217 836	188 318	275 243	1 075 347	102 955	52 741	50 214	
COUNTY											
Adams County	360 443	128 156	68 998	114 441	25 706	23 142	101 335	3 414	2 720	694	
Alamosa County	13 971	5 467	2 762	4 530	516	696	3 991	995	193	802	
Arapahoe County	483 120	190 909	97 830	145 954	21 476	26 951	127 628	4 847	3 769	1 078	
Archuleta County	9 814	3 980	2 381	2 711	327	415	2 473	84	61	23	
Baca County	4 432	1 905	1 082	1 234	97	114	1 087	85	85	-	
Bent County	5 072	2 003	1 072	1 570	235	192	1 400	926	911	15	
Boulder County	282 775	114 680	56 087	74 197	9 253	28 558	65 591	8 513	1 737	6 776	
Chaffee County	14 879	6 584	3 730	3 600	384	581	3 139	1 363	1 347	16	
Cheyenne County	2 201	880	522	720	37	42	633	30	30	-	
Clear Creek County	9 280	4 019	2 193	2 336	201	531	2 064	42	42	-	
Conejos County	8 347	2 980	1 677	3 084	400	206	2 665	53	48	5	
Costilla County	3 663	1 503	790	1 060	190	120	898	-	-	-	
Crowley County	3 522	1 358	748	1 114	170	132	1 017	1 996	1 994	2	
Custer County	3 487	1 480	956	843	110	98	770	16	7	9	
Delta County	26 918	11 058	6 672	7 382	936	870	6 518	916	634	282	
Denver County	541 917	239 235	83 016	131 799	40 288	47 579	118 290	12 719	6 216	6 503	
Dolores County	1 844	785	453	482	51	73	399	-	-	-	
Douglas County	175 300	60 424	44 951	60 426	3 747	5 252	55 010	466	349	117	
Eagle County	41 306	15 148	7 581	10 085	1 938	6 554	9 373	353	57	296	
Elbert County	19 837	6 770	5 081	6 667	648	671	5 906	35	35	-	
El Paso County	501 533	192 409	107 064	156 434	18 729	26 897	139 239	15 399	3 852	11 544	
Fremont County	37 002	15 232	8 570	10 482	1 239	1 479	9 205	9 143	9 024	119	
Garfield County	42 942	16 229	9 340	12 581	1 904	2 888	11 581	849	572	277	
Gilpin County	4 733	2 043	1 082	1 084	127	397	986	24	24	-	
Grand County	12 049	5 075	2 774	2 914	249	1 037	2 619	393	63	330	
Gunnison County	12 981	5 649	2 496	2 738	218	1 880	2 449	975	39	936	
Hinsdale County	790	359	219	164	11	37	150	-	-	-	
Huerfano County	6 943	3 082	1 492	1 814	253	302	1 574	919	915	4	
Jackson County	1 567	661	363	439	44	60	392	10	4	6	
Jefferson County	519 326	206 067	113 607	153 242	18 012	28 398	130 584	7 730	4 632	3 098	
Kiowa County	1 598	665	383	451	57	42	412	24	19	5	
Kit Carson County	7 480	2 990	1 776	2 347	179	188	2 114	531	503	28	
Lake County	7 713	2 977	1 508	2 237	372	619	2 051	99	25	74	
La Plata County	42 116	17 342	8 656	10 967	1 312	3 839	9 696	1 825	383	1 442	
Larimer County	244 374	97 164	52 121	66 948	6 917	21 224	58 633	7 120	1 448	5 672	
Las Animas County	14 816	6 173	3 081	4 253	730	579	3 625	391	201	190	
Lincoln County	5 031	2 058	1 139	1 567	131	136	1 438	1 056	1 056	-	
Logan County	18 516	7 551	4 140	5 512	596	717	4 902	1 988	1 617	371	
Mesa County	112 971	45 823	25 337	32 018	4 029	5 764	28 106	3 284	1 085	2 199	
Mineral County	830	377	215	183	29	26	169	1	-	1	
Moffat County	12 873	4 983	2 924	4 052	338	576	3 651	311	53	258	
Montezuma County	23 392	9 201	5 190	7 113	976	912	6 409	438	285	153	
Montrose County	32 882	13 043	7 696	9 707	1 186	1 250	8 678	550	211	339	
Morgan County	26 687	9 539	5 695	8 719	1 571	1 163	8 044	484	455	29	
Otero County	19 743	7 920	4 170	6 116	891	646	5 301	568	352	216	
Ouray County	3 724	1 576	967	937	84	160	828	18	8	10	
Park County	14 453	5 894	3 776	3 756	310	717	3 344	70	70	-	
Phillips County	4 391	1 781	1 090	1 280	116	124	1 172	89	83	6	
Pitkin County	14 544	6 807	2 631	2 722	282	2 102	2 431	328	18	310	
Prowers County	14 183	5 307	2 900	4 653	700	623	4 261	300	163	137	
Pueblo County	137 337	54 579	27 355	41 732	7 205	6 466	35 447	4 135	3 034	1 101	
Rio Blanco County	5 754	2 306	1 385	1 747	132	184	1 555	232	28	204	
Rio Grande County	12 162	4 701	2 719	3 857	515	370	3 442	251	179	72	
Routt County	19 433	7 953	4 024	4 846	303	2 307	4 379	257	95	162	
Saguache County	5 881	2 300	1 211	1 861	266	243	1 637	36	17	19	
San Juan County	553	269	118	122	17	27	107	5	-	5	
San Miguel County	6 577	3 015	1 156	1 243	121	1 042	1 134	17	17	-	
Sedgwick County	2 690	1 165	689	711	67	58	621	57	49	8	
Summit County	22 621	9 120	4 013	4 188	669	4 631	3 810	927	52	875	
Teller County	20 435	7 993	5 135	5 836	550	921	5 203	120	104	16	
Washington County	4 887	1 989	1 208	1 448	114	128	1 275	39	37	2	
Weld County	175 959	63 247	36 411	55 578	9 684	11 039	49 759	4 977	1 615	3 362	
Yuma County	9 706	3 800	2 263	3 002	373	268	2 747	135	119	16	
PLACE											
Acres Green CDP, Douglas County	3 205	1 046	756	1 166	113	124	998	-	-	-	
Aguilar town, Las Animas County	593	243	117	164	39	30	134	-	-	-	
Air Force Academy CDP, El Paso County	4 058	1 128	1 017	1 854	38	21	1 815	3 468	-	3 468	
Akron town, Washington County	1 672	734	373	480	33	52	443	39	37	2	
Alamosa city, Alamosa County	7 007	2 974	1 204	2 113	292	424	1 901	953	154	799	
Alamosa East CDP, Alamosa County	1 525	556	314	524	64	67	454	3	-	3	
Allenspark CDP, Boulder County	478	249	133	69	2	25	57	18	-	18	
Alma town, Park County	179	94	35	28	2	20	23	-	-	-	
Antonito town, Conejos County	873	357	135	294	62	25	249	-	-	-	
Applewood CDP, Jefferson County	7 089	2 954	1 741	1 883	217	294	1 551	34	-	34	
Arboles CDP, Archuleta County	232	104	69	52	6	1	48	-	-	-	
Aristocrat Ranchettes CDP, Weld County	1 254	398	257	403	112	84	370	-	-	-	
Arriba town, Lincoln County	244	106	51	73	5	9	63	-	-	-	
Arvada city	101 402	39 019	22 435	31 150	3 989	4 809	26 150	751	143	608	
Adams County (part)	2 847	1 051	576	847	202	171	716	-	-	-	
Jefferson County (part)	98 555	37 968	21 859	30 303	3 787	4 638	25 434	751	143	608	

Table 10. Household Relationship and Group Quarters Population: 2000—Con.

[For information on confidentiality protection, nonsampling error, and definitions, see text]

State County Place	Household population							Group quarters population			
	Total	Householder	Relationship to householder					Under 18 years, child and other relatives	Total	Institutionalized population	Non-institutionalized population
			Spouse	Child	Other relatives	Non-relatives					
PLACE—Con.											
Aspen city, Pitkin County	5 637	2 903	836	867	102	929	764	277	18	259	
Aspen Park CDP, Jefferson County	874	326	227	270	17	34	239	-	-	-	
Atwood CDP, Logan County	195	72	46	63	9	5	58	-	-	-	
Ault town, Weld County	1 432	540	297	485	57	53	433	-	-	-	
Aurora city	274 304	105 625	49 517	83 331	17 693	18 138	74 167	2 089	1 411	678	
Adams County (part)	39 735	12 977	5 967	13 073	4 398	3 320	12 317	514	340	174	
Arapahoe County (part)	234 569	92 648	43 550	70 258	13 295	14 818	61 850	1 575	1 071	504	
Douglas County (part)	-	-	-	-	-	-	-	-	-	-	
Avon town, Eagle County	5 307	1 890	744	987	439	1 247	962	254	-	254	
Avondale CDP, Pueblo County	754	251	150	234	78	41	203	-	-	-	
Basalt town	2 681	1 052	527	675	71	356	621	-	-	-	
Eagle County (part)	1 952	751	389	494	53	265	449	-	-	-	
Pitkin County (part)	729	301	138	181	18	91	172	-	-	-	
Battlement Mesa CDP, Garfield County	3 472	1 476	894	850	98	154	804	25	25	-	
Bayfield town, La Plata County	1 534	567	336	524	39	68	469	15	-	15	
Bennett town	2 021	715	417	748	79	62	693	-	-	-	
Adams County (part)	2 021	715	417	748	79	62	693	-	-	-	
Arapahoe County (part)	-	-	-	-	-	-	-	-	-	-	
Berkley CDP, Adams County	10 743	3 804	1 795	3 262	1 047	835	2 880	-	-	-	
Berthoud town	4 832	1 821	1 092	1 609	126	184	1 400	7	-	7	
Larimer County (part)	4 816	1 813	1 089	1 606	124	184	1 398	7	-	7	
Weld County (part)	16	8	3	3	2	-	2	-	-	-	
Bethune town, Kit Carson County	225	74	49	87	9	6	78	-	-	-	
Beulah Valley CDP, Pueblo County	1 164	497	320	276	36	35	242	-	-	-	
Black Forest CDP, El Paso County	13 230	4 494	3 547	4 422	399	368	3 838	17	-	17	
Black Hawk city, Gilpin County	118	54	22	19	8	15	21	-	-	-	
Blanca town, Costilla County	391	142	90	131	19	9	108	-	-	-	
Blue River town, Summit County	685	268	144	125	7	141	118	-	-	-	
Bonanza town, Saguache County	14	7	3	3	-	-	1	-	-	-	
Boone town, Pueblo County	312	131	66	89	11	15	74	11	-	11	
Boulder city, Boulder County	87 194	39 596	13 166	15 573	2 252	16 607	13 743	7 479	1 144	6 335	
Bow Mar town	847	295	243	275	21	13	230	-	-	-	
Arapahoe County (part)	607	204	165	211	16	11	181	-	-	-	
Jefferson County (part)	240	91	78	64	5	2	49	-	-	-	
Branson town, Las Animas County	77	37	17	20	2	1	20	-	-	-	
Breckenridge town, Summit County	2 337	1 081	302	272	41	641	250	71	50	21	
Brighton city	19 590	6 718	3 935	6 493	1 421	1 023	5 810	1 315	1 072	243	
Adams County (part)	19 436	6 675	3 894	6 429	1 417	1 021	5 753	1 315	1 072	243	
Weld County (part)	154	43	41	64	4	2	57	-	-	-	
Brookside town, Fremont County	219	85	54	61	12	7	50	-	-	-	
Broomfield city	38 265	13 842	8 549	12 578	1 372	1 924	11 042	7	-	7	
Adams County (part)	15 239	5 143	3 500	5 335	539	722	4 846	-	-	-	
Boulder County (part)	21 467	8 131	4 714	6 747	774	1 101	5 765	7	-	7	
Jefferson County (part)	1 549	563	333	493	59	101	429	-	-	-	
Weld County (part)	10	5	2	3	-	-	2	-	-	-	
Brush city, Morgan County	4 842	1 836	988	1 547	287	184	1 429	275	263	12	
Buena Vista town, Chaffee County	2 195	978	530	568	43	76	509	-	-	-	
Burlington city, Kit Carson County	3 174	1 287	682	1 000	94	111	910	504	503	1	
Byers CDP, Arapahoe County	1 233	436	255	427	43	72	375	-	-	-	
Calhan town, El Paso County	896	347	199	298	23	29	261	-	-	-	
Campion CDP, Larimer County	1 832	641	444	617	62	68	519	-	-	-	
Campo town, Baca County	150	55	39	49	5	2	45	-	-	-	
Canon City city, Fremont County	14 018	6 164	2 961	3 876	385	632	3 470	1 413	1 328	85	
Carbondale town, Garfield County	5 045	1 744	903	1 446	362	590	1 327	151	149	2	
Carriage Club CDP, Douglas County	1 002	325	275	338	37	27	307	-	-	-	
Cascade-Chipita Park CDP, El Paso County	1 662	713	405	414	36	94	366	47	47	-	
Castle Pines CDP, Douglas County	5 958	2 078	1 797	1 932	55	96	1 752	-	-	-	
Castle Rock town, Douglas County	20 062	7 226	4 719	6 864	472	781	6 294	162	125	37	
Castlewood CDP, Arapahoe County	25 514	9 770	6 002	8 249	525	968	7 087	53	5	48	
Cedaredge town, Delta County	1 851	894	461	397	36	63	343	3	-	3	
Center town	2 392	768	432	934	181	77	822	-	-	-	
Rio Grande County (part)	29	8	6	14	-	1	14	-	-	-	
Saguache County (part)	2 363	760	426	920	181	76	808	-	-	-	
Central City city, Gilpin County	515	261	70	90	18	76	82	-	-	-	
Cheraw town, Otero County	211	92	43	63	7	6	51	-	-	-	
Cherry Hills Village city, Arapahoe County	5 958	1 980	1 663	2 135	85	95	1 869	-	-	-	
Cheyenne Wells town, Cheyenne County	993	417	223	304	18	31	267	17	17	-	
Cimarron Hills CDP, El Paso County	15 174	5 382	3 097	5 174	598	923	4 704	20	-	20	
Clifton CDP, Mesa County	17 288	6 327	3 341	5 825	742	1 053	5 311	57	28	29	
Coal Creek CDP	2 323	985	576	521	54	187	470	-	-	-	
Boulder County (part)	743	314	175	164	14	76	143	-	-	-	
Gilpin County (part)	181	87	45	36	2	11	33	-	-	-	
Jefferson County (part)	1 399	584	356	321	38	100	294	-	-	-	

Table 10. Household Relationship and Group Quarters Population: 2000—Con.

[For information on confidentiality protection, nonsampling error, and definitions, see text]

State County Place	Household population							Group quarters population			
	Total	Householder	Relationship to householder					Under 18 years, child and other relatives	Total	Institutionalized population	Non-institutionalized population
			Spouse	Child	Other relatives	Non-relatives					
PLACE—Con.											
Coal Creek town, Fremont County	303	114	55	102	16	16	92	-	-	-	
Cokedale town, Las Animas County	139	62	34	37	4	2	32	-	-	-	
Collbran town, Mesa County	363	145	78	119	6	15	114	25	25	-	
Colorado City CDP, Pueblo County	2 018	760	492	646	51	69	578	-	-	-	
Colorado Springs city, El Paso County	353 737	141 516	72 840	105 167	13 295	20 919	93 304	7 153	3 665	3 488	
Columbine CDP	24 015	8 656	6 036	7 930	637	756	6 411	80	14	66	
Arapahoe County (part)	1 707	665	460	480	49	53	397	11	5	6	
Jefferson County (part)	22 308	7 991	5 576	7 450	588	703	6 014	69	9	60	
Columbine Valley town, Arapahoe County	1 132	429	354	319	19	11	265	-	-	-	
Commerce City city, Adams County	20 691	6 668	3 289	6 933	2 245	1 556	6 194	300	185	115	
Cortez city, Montezuma County	7 722	3 209	1 544	2 301	317	351	2 069	255	174	81	
Cottonwood CDP, Douglas County	931	336	237	295	20	43	287	-	-	-	
Craig city, Moffat County	8 927	3 525	1 915	2 818	248	421	2 557	262	50	212	
Crawford town, Delta County	366	147	76	111	10	22	103	-	-	-	
Creede town, Mineral County	377	181	84	83	13	16	72	-	-	-	
Crested Butte town, Gunnison County	1 528	692	200	213	15	408	201	1	-	1	
Crestone town, Saguache County	73	45	13	6	3	6	6	-	-	-	
Cripple Creek city, Teller County	1 115	494	221	252	41	107	238	-	-	-	
Crook town, Logan County	128	57	36	31	2	2	23	-	-	-	
Crowley town, Crowley County	187	76	34	54	17	6	48	-	-	-	
Dacono city, Weld County	3 015	1 087	601	903	249	175	852	-	-	-	
De Beque town, Mesa County	451	167	102	154	12	16	138	-	-	-	
Deer Trail town, Arapahoe County	598	247	133	183	18	17	167	-	-	-	
Del Norte town, Rio Grande County	1 688	657	315	560	102	54	509	17	17	-	
Delta city, Delta County	6 303	2 569	1 338	1 918	268	210	1 714	97	75	22	
Denver city, Denver County	541 917	239 235	83 016	131 799	40 288	47 579	118 290	12 719	6 216	6 503	
Derby CDP, Adams County	6 308	2 061	1 118	2 131	600	398	1 839	115	115	-	
Dillon town, Summit County	802	369	157	141	20	115	122	-	-	-	
Dinosaur town, Moffat County	319	124	71	105	9	10	90	-	-	-	
Dolores town, Montezuma County	845	372	150	257	28	38	234	12	-	12	
Dove Creek town, Dolores County	698	285	155	218	18	22	185	-	-	-	
Downieville-Lawson-Dumont CDP, Clear Creek County	364	143	80	106	16	19	89	-	-	-	
Durango city, La Plata County	12 227	5 492	1 878	2 554	335	1 968	2 213	1 695	289	1 406	
Eads town, Kiowa County	723	320	160	191	24	28	171	24	19	5	
Eagle town, Eagle County	2 984	1 064	632	974	91	223	913	48	48	-	
Eagle-Vail CDP, Eagle County	2 877	1 083	469	574	49	702	524	10	-	10	
East Pleasant View CDP, Jefferson County	355	141	73	99	16	26	82	14	-	14	
Eaton town, Weld County	2 690	1 033	640	870	75	72	752	-	-	-	
Eckley town, Yuma County	278	100	54	100	13	11	102	-	-	-	
Edgewater city, Jefferson County	5 445	2 331	853	1 447	314	500	1 267	-	-	-	
Edwards CDP, Eagle County	8 251	2 852	1 609	2 121	492	1 177	2 016	6	-	6	
Eldora CDP, Boulder County	170	89	39	27	6	9	26	-	-	-	
Eldorado Springs CDP, Boulder County	557	275	108	118	6	50	96	-	-	-	
Elizabeth town, Elbert County	1 434	496	299	519	45	75	467	-	-	-	
El Jebel CDP, Eagle County	4 475	1 433	881	1 402	265	494	1 329	13	-	13	
Empire town, Clear Creek County	355	163	64	100	11	17	94	-	-	-	
Englewood city, Arapahoe County	30 999	14 392	5 277	7 271	1 491	2 568	6 213	728	622	106	
Erie town	6 291	2 199	1 555	2 054	192	291	1 885	-	-	-	
Boulder County (part)	4 282	1 467	1 116	1 437	99	163	1 340	-	-	-	
Weld County (part)	2 009	732	439	617	93	128	545	-	-	-	
Estes Park town, Larimer County	5 365	2 541	1 328	1 069	118	309	938	48	42	6	
Evans city, Weld County	9 505	3 277	1 680	3 245	579	724	2 980	9	-	9	
Evergreen CDP, Jefferson County	9 177	3 591	2 356	2 706	147	377	2 336	39	25	14	
Fairplay town, Park County	610	259	132	155	17	47	143	-	-	-	
Federal Heights city, Adams County	12 065	5 125	2 033	3 231	684	992	2 895	-	-	-	
Firestone town, Weld County	1 908	621	421	657	133	76	597	-	-	-	
Flagler town, Kit Carson County	604	271	138	173	10	12	156	8	-	8	
Fleming town, Logan County	426	169	99	138	11	9	119	-	-	-	
Florence city, Fremont County	3 614	1 488	735	1 100	139	152	973	39	39	-	
Fort Carson CDP, El Paso County	6 217	1 679	1 434	2 933	72	99	2 894	4 349	-	4 349	
Fort Collins city, Larimer County	112 597	45 882	20 592	28 215	2 938	14 970	25 042	6 055	903	5 152	
Fort Garland CDP, Costilla County	432	152	86	154	25	15	127	-	-	-	
Fort Lupton city, Weld County	6 787	2 099	1 281	2 533	587	287	2 290	-	-	-	
Fort Morgan city, Morgan County	10 828	3 887	2 121	3 464	767	589	3 230	206	192	14	
Fountain city, El Paso County	15 190	5 039	3 108	5 687	666	690	5 126	7	-	7	
Fowler town, Otero County	1 158	521	275	299	44	19	268	48	47	1	
Foxfield town, Arapahoe County	737	247	208	247	13	22	198	9	9	-	
Franktown CDP, Douglas County	99	38	28	27	5	1	21	-	-	-	
Fraser town, Grand County	907	410	136	181	12	168	163	3	-	3	
Frederick town, Weld County	2 467	852	587	824	103	101	743	-	-	-	
Frisco town, Summit County	2 440	1 053	450	385	44	508	336	3	-	3	
Fruita city, Mesa County	6 245	2 447	1 336	1 977	228	257	1 768	233	-	233	
Fruitvale CDP, Mesa County	6 919	2 656	1 834	2 014	208	207	1 757	17	-	17	
Garden City town, Weld County	357	130	43	86	45	53	93	-	-	-	
Genesee CDP, Jefferson County	3 699	1 511	1 117	904	59	108	800	-	-	-	
Genoa town, Lincoln County	211	75	44	69	14	9	70	-	-	-	
Georgetown town, Clear Creek County	1 046	503	222	229	12	80	199	42	42	-	
Gilcrest town, Weld County	1 162	329	226	461	89	57	410	-	-	-	
Glendale city, Arapahoe County	4 547	2 630	453	609	267	588	577	-	-	-	
Glennville CDP, El Paso County	4 241	1 433	1 210	1 466	74	58	1 281	5	5	-	
Glenwood Springs city, Garfield County	7 633	3 216	1 535	1 943	310	629	1 745	103	44	59	
Golden city, Jefferson County	15 866	6 877	3 076	3 704	447	1 762	3 253	1 293	715	578	
Gold Hill CDP, Boulder County	210	90	42	51	3	24	45	-	-	-	
Granada town, Prowers County	640	198	121	265	33	23	238	-	-	-	
Granby town, Grand County	1 501	579	320	460	22	120	411	24	-	24	

Table 10. Household Relationship and Group Quarters Population: 2000—Con.

[For information on confidentiality protection, nonsampling error, and definitions, see text]

State County Place	Household population							Group quarters population			
	Total	Householder	Relationship to householder					Under 18 years, child and other relatives	Total	Institutionalized population	Non-institutionalized population
			Spouse	Child	Other relatives	Non-relatives					
PLACE—Con.											
Grand Junction city, Mesa County	39 806	17 865	8 240	9 823	1 372	2 506	8 634	2 180	823	1 357	
Grand Lake town, Grand County	442	219	102	79	13	29	72	5	-	5	
Grand View Estates CDP, Douglas County	691	243	185	221	20	22	176	-	-	-	
Greeley city, Weld County	72 709	27 647	13 452	21 311	3 979	6 320	19 185	4 221	1 177	3 044	
Green Mountain Falls town	773	372	162	178	13	48	148	-	-	-	
El Paso County (part)	727	349	153	169	12	44	141	-	-	-	
Teller County (part)	46	23	9	9	1	4	7	-	-	-	
Greenwood Village city, Arapahoe County	10 972	3 997	2 790	3 730	133	322	3 261	63	-	63	
Grover town, Weld County	153	78	31	40	-	4	40	-	-	-	
Gunbarrel CDP, Boulder County	9 435	4 024	2 190	2 380	155	686	2 040	-	-	-	
Gunnison city, Gunnison County	4 513	2 083	672	894	85	779	800	896	31	865	
Gypsum town, Eagle County	3 648	1 150	791	1 272	206	229	1 189	6	-	6	
Hartman town, Prowers County	111	40	23	41	5	2	38	-	-	-	
Haswell town, Kiowa County	84	31	19	32	-	2	27	-	-	-	
Haxtun town, Phillips County	943	418	224	245	22	34	219	39	39	-	
Hayden town, Routt County	1 626	618	353	534	38	83	492	8	-	8	
Heritage Hills CDP, Douglas County	658	235	196	205	10	12	186	-	-	-	
Highlands Ranch CDP, Douglas County	70 907	24 544	17 907	24 953	1 420	2 083	23 067	24	-	24	
Hillrose town, Morgan County	254	93	58	79	11	13	77	-	-	-	
Holly town, Prowers County	1 001	369	201	342	50	39	324	47	47	-	
Holyoke city, Phillips County	2 211	896	519	667	67	62	620	50	44	6	
Hooper town, Alamosa County	123	48	27	42	3	-	35	-	-	-	
Hotchkiss town, Delta County	964	412	213	275	30	34	243	4	-	4	
Hot Sulphur Springs town, Grand County	480	196	113	139	9	23	123	41	26	15	
Hudson town, Weld County	1 565	485	323	597	106	54	561	-	-	-	
Hugo town, Lincoln County	830	353	184	244	20	29	216	55	55	-	
Idaho Springs city, Clear Creek County	1 889	841	360	486	60	142	427	-	-	-	
Ignacio town, La Plata County	669	262	119	213	39	36	195	-	-	-	
Iliff town, Logan County	213	93	48	55	8	9	47	-	-	-	
Indian Hills CDP, Jefferson County	1 196	494	287	305	30	80	258	1	-	1	
Jamestown town, Boulder County	205	96	46	44	2	17	39	-	-	-	
Johnstown town, Weld County	3 827	1 339	907	1 241	182	158	1 148	-	-	-	
Julesburg town, Sedgwick County	1 410	613	336	384	36	41	340	57	49	8	
Keenesburg town, Weld County	848	300	190	294	23	41	253	7	7	-	
Ken Caryl CDP, Jefferson County	30 819	10 911	7 016	10 773	875	1 244	9 284	68	-	68	
Kersey town, Weld County	1 389	474	296	514	65	40	473	-	-	-	
Keystone CDP, Summit County	729	327	72	40	14	276	31	96	-	96	
Kim town, Las Animas County	65	38	14	13	-	-	11	-	-	-	
Kiowa town, Elbert County	572	227	119	182	18	26	176	9	9	-	
Kit Carson town, Cheyenne County	240	113	54	68	4	1	59	13	13	-	
Kittredge CDP, Jefferson County	954	400	197	258	15	84	231	-	-	-	
Kremmling town, Grand County	1 537	595	335	494	47	66	453	41	11	30	
Lafayette city, Boulder County	23 179	8 844	4 633	7 115	938	1 649	6 278	18	2	16	
La Jara town, Conejos County	872	313	169	316	43	31	273	5	-	5	
La Junta city, Otero County	7 253	2 977	1 399	2 328	315	234	2 018	315	146	169	
Lake City town, Hinsdale County	375	182	91	72	8	22	65	-	-	-	
Lakeside town, Jefferson County	20	9	3	4	1	3	3	-	-	-	
Lakewood city, Jefferson County	140 326	60 531	27 294	36 663	6 019	9 819	31 169	3 800	2 721	1 079	
Lamar city, Prowers County	8 616	3 324	1 634	2 767	497	394	2 531	253	116	137	
Laporte CDP, Larimer County	2 691	1 074	554	792	100	171	687	-	-	-	
Larkspur town, Douglas County	234	92	51	74	6	11	62	-	-	-	
La Salle town, Weld County	1 849	651	394	609	115	80	545	-	-	-	
Las Animas city, Bent County	2 682	1 091	502	801	163	125	731	76	65	11	
La Veta town, Huerfano County	924	429	191	238	22	44	217	-	-	-	
Leadville city, Lake County	2 796	1 253	510	657	119	119	583	25	20	5	
Leadville North CDP, Lake County	1 942	711	420	591	79	141	541	-	-	-	
Limon town, Lincoln County	2 018	823	404	682	58	51	640	53	53	-	
Lincoln Park CDP, Fremont County	3 887	1 650	946	1 016	131	144	875	17	9	8	
Littleton city	39 729	17 313	8 195	10 765	1 398	2 058	9 190	611	541	70	
Arapahoe County (part)	39 557	17 246	8 145	10 718	1 394	2 054	9 143	611	541	70	
Douglas County (part)	63	28	14	18	1	2	17	-	-	-	
Jefferson County (part)	109	39	36	29	3	2	30	-	-	-	
Lochbuie town, Weld County	2 049	643	423	683	188	112	627	-	-	-	
Loghill Village CDP, Ouray County	311	135	109	56	3	8	52	-	-	-	
Log Lane Village town, Morgan County	1 006	289	190	396	92	39	381	-	-	-	
Lone Tree city, Douglas County	4 873	1 848	1 239	1 516	93	177	1 367	-	-	-	
Longmont city	70 478	26 667	14 562	21 672	3 510	4 067	19 405	615	420	195	
Boulder County (part)	70 454	26 660	14 558	21 668	3 510	4 058	19 401	615	420	195	
Weld County (part)	24	7	4	4	-	9	4	-	-	-	
Louisville city, Boulder County	18 849	7 216	4 065	6 040	418	1 110	5 369	88	57	31	
Louviers CDP, Douglas County	237	100	59	67	6	5	61	-	-	-	
Loveland city, Larimer County	50 247	19 741	11 347	15 335	1 523	2 301	13 339	361	295	66	
Lyons town, Boulder County	1 585	672	331	434	42	106	374	-	-	-	
Manassa town, Conejos County	1 042	362	214	395	47	24	347	-	-	-	
Mancos town, Montezuma County	1 104	478	209	324	31	62	280	15	15	-	
Manitou Springs city, El Paso County	4 975	2 452	985	1 073	116	349	909	5	-	5	
Manzanola town, Otero County	517	189	85	178	45	20	160	8	-	8	
Marble town, Gunnison County	105	45	27	23	1	9	21	-	-	-	
Mead town, Weld County	2 017	641	527	756	43	50	687	-	-	-	
Meeker town, Rio Blanco County	2 197	919	500	658	50	70	593	45	17	28	
Meridian CDP, Douglas County	184	97	26	41	4	16	40	-	-	-	
Merino town, Logan County	246	96	52	83	7	8	76	-	-	-	
Milliken town, Weld County	2 888	866	601	1 085	203	133	990	-	-	-	
Minturn town, Eagle County	1 068	399	195	255	74	145	206	-	-	-	

Table 10. Household Relationship and Group Quarters Population: 2000—Con.

[For information on confidentiality protection, nonsampling error, and definitions, see text]

State County Place	Household population							Group quarters population			
	Total	Householder	Relationship to householder					Under 18 years, child and other relatives	Total	Institutionalized population	Non-institutionalized population
			Spouse	Child	Other relatives	Non-relatives					
PLACE—Con.											
Moffat town, Saguache County	114	54	24	24	3	9	22	-	-	-	
Monte Vista city, Rio Grande County	4 449	1 715	860	1 480	243	151	1 319	80	80	-	
Montezuma town, Summit County	42	20	5	9	-	8	8	-	-	-	
Montrose city, Montrose County	11 988	5 244	2 610	3 215	423	496	2 897	356	93	263	
Monument town, El Paso County	1 971	725	429	696	42	79	634	-	-	-	
Morrison town, Jefferson County	272	125	65	63	5	14	50	158	158	-	
Mountain View town, Jefferson County	569	272	83	128	37	49	111	-	-	-	
Mountain Village town, San Miguel County	978	520	157	137	33	131	124	-	-	-	
Mount Crested Butte town, Gunnison County	707	323	102	71	5	206	62	-	-	-	
Naturita town, Montrose County	632	257	115	194	31	35	185	3	-	3	
Nederland town, Boulder County	1 394	606	266	315	25	182	282	-	-	-	
New Castle town, Garfield County	1 984	705	456	664	52	107	622	-	-	-	
Niwot CDP, Boulder County	3 998	1 502	977	1 304	74	141	1 165	162	75	87	
Northglenn city	31 412	11 610	6 226	9 591	2 159	1 826	8 246	163	163	-	
Adams County (part)	31 400	11 605	6 224	9 589	2 159	1 823	8 244	163	163	-	
Weld County (part)	12	5	2	2	-	3	2	-	-	-	
North Washington CDP, Adams County	549	231	106	133	42	37	115	-	-	-	
Norwood town, San Miguel County	438	195	89	113	15	26	104	-	-	-	
Nucla town, Montrose County	734	311	155	226	19	23	208	-	-	-	
Nunn town, Weld County	471	158	99	161	38	15	155	-	-	-	
Oak Creek town, Routt County	849	366	160	225	28	70	215	-	-	-	
Olathe town, Montrose County	1 500	520	197	548	79	46	491	73	67	6	
Olney Springs town, Crowley County	389	145	73	129	27	15	130	-	-	-	
Ophir town, San Miguel County	113	50	13	17	1	32	16	-	-	-	
Orchard City town, Delta County	2 786	1 154	777	696	97	62	606	94	2	92	
Orchard Mesa CDP, Mesa County	6 435	2 421	1 540	1 968	241	265	1 719	21	-	21	
Ordway town, Crowley County	1 199	485	219	398	47	50	352	49	47	2	
Otis town, Washington County	534	218	117	162	18	19	154	-	-	-	
Ourray city, Ourray County	803	374	197	193	8	31	168	10	-	10	
Ovid town, Sedgwick County	330	151	84	79	13	3	65	-	-	-	
Padroni CDP, Logan County	97	37	16	30	7	7	31	-	-	-	
Pagosa Springs town, Archuleta County	1 572	633	292	487	81	79	433	19	19	-	
Palisade town, Mesa County	2 472	1 051	523	705	87	106	608	107	75	32	
Palmer Lake town, El Paso County	2 176	843	490	691	46	106	614	3	-	3	
Paoli town, Phillips County	42	19	10	11	1	1	9	-	-	-	
Paonia town, Delta County	1 444	631	304	424	40	45	363	53	-	53	
Parachute town, Garfield County	1 006	381	159	332	72	62	337	-	-	-	
Parker town, Douglas County	23 450	7 929	5 695	8 558	567	701	7 968	108	84	24	
Peetz town, Logan County	227	90	49	74	7	7	68	-	-	-	
Penrose CDP, Fremont County	4 069	1 475	1 007	1 259	189	139	1 087	1	-	1	
Perry Park CDP, Douglas County	1 180	473	391	280	15	21	251	-	-	-	
Pierce town, Weld County	884	312	196	289	52	35	261	-	-	-	
Pitkin town, Gunnison County	124	47	29	28	11	9	28	-	-	-	
Platteville town, Weld County	2 370	786	484	838	162	100	772	-	-	-	
Poncha Springs town, Chaffee County	466	202	112	121	10	21	107	-	-	-	
Ponderosa Park CDP, Elbert County	3 112	1 040	835	1 038	90	109	899	-	-	-	
Pritchett town, Baca County	137	58	31	44	2	2	39	-	-	-	
Pueblo city, Pueblo County	98 227	40 307	17 938	29 482	5 493	5 007	24 862	3 894	2 942	952	
Pueblo West CDP, Pueblo County	16 778	5 984	4 165	5 500	499	630	4 943	121	18	103	
Ramah town, El Paso County	117	50	23	35	2	7	31	-	-	-	
Rangely town, Rio Blanco County	1 942	749	431	639	49	74	579	154	11	143	
Raymer town, Weld County	91	37	20	30	-	4	25	-	-	-	
Red Cliff town, Eagle County	289	109	54	73	22	31	60	-	-	-	
Red Feather Lakes CDP, Larimer County	525	262	161	79	5	18	68	-	-	-	
Redlands CDP, Mesa County	8 012	3 137	2 275	2 152	221	227	1 789	31	-	31	
Rico town, Dolores County	205	104	39	36	1	25	30	-	-	-	
Ridgway town, Ouray County	713	285	144	213	19	52	197	-	-	-	
Rifle city, Garfield County	6 678	2 493	1 366	2 179	247	393	2 039	106	96	10	
Rockvale town, Fremont County	426	166	96	125	21	18	103	-	-	-	
Rocky Ford city, Otero County	4 184	1 655	796	1 318	237	178	1 175	102	94	8	
Romeo town, Conejos County	375	117	72	154	21	11	141	-	-	-	
Roxborough Park CDP, Douglas County	4 446	1 587	1 224	1 407	64	164	1 293	-	-	-	
Rye town, Pueblo County	202	87	38	55	14	8	48	-	-	-	
Saguache town, Saguache County	561	262	119	147	10	23	128	17	17	-	
St. Mary's CDP, Clear Creek County	251	110	52	70	1	18	66	-	-	-	
Salida city, Chaffee County	5 379	2 504	1 150	1 303	148	274	1 150	125	109	16	
Salt Creek CDP, Pueblo County	607	225	104	189	57	32	147	41	39	2	
Sanford town, Conejos County	817	273	168	340	21	15	283	-	-	-	
San Luis town, Costilla County	739	322	131	220	39	27	172	-	-	-	
Sawpit town, San Miguel County	25	12	7	5	-	1	5	-	-	-	
Security-Widefield CDP, El Paso County	29 830	9 960	6 625	10 449	1 623	1 173	9 124	15	-	15	
Sedalia CDP, Douglas County	211	94	49	53	3	12	44	-	-	-	
Sedgwick town, Sedgwick County	191	81	51	52	4	3	50	-	-	-	
Seibert town, Kit Carson County	180	93	45	33	5	4	29	-	-	-	
Severance town, Weld County	597	201	140	215	19	22	204	-	-	-	
Sheridan city, Arapahoe County	5 583	2 236	892	1 619	434	402	1 422	17	16	1	
Sheridan Lake town, Kiowa County	66	27	13	22	2	2	21	-	-	-	
Sherrelwood CDP, Adams County	17 654	6 082	3 210	5 485	1 574	1 303	4 702	3	-	3	
Silt town, Garfield County	1 740	648	378	566	57	91	517	-	-	-	
Silver Cliff town, Custer County	512	217	106	145	22	22	149	-	-	-	
Silver Plume town, Clear Creek County	203	93	44	53	-	13	44	-	-	-	
Silverthorne town, Summit County	3 194	1 103	585	788	207	511	723	2	-	2	
Silverton town, San Juan County	526	255	111	118	16	26	105	5	-	5	
Simla town, Elbert County	637	233	132	233	21	18	211	26	26	-	
Snowmass Village town, Pitkin County	1 809	864	355	309	22	259	288	13	-	13	
South Fork town, Rio Grande County	604	274	159	145	3	23	126	-	-	-	

Table 10. Household Relationship and Group Quarters Population: 2000—Con.

[For information on confidentiality protection, nonsampling error, and definitions, see text]

State County Place	Household population							Group quarters population			
	Total	Householder	Relationship to householder					Under 18 years, child and other relatives	Total	Institutionalized population	Non-institutionalized population
			Spouse	Child	Other relatives	Non-relatives					
PLACE—Con.											
Southglenn CDP, Arapahoe County	43 074	16 436	10 459	13 426	1 244	1 509	11 262	446	277	169	
Springfield town, Baca County	1 502	715	320	381	37	49	328	60	60	-	
Starkville town, Las Animas County	128	42	26	43	10	7	35	-	-	-	
Steamboat Springs city, Routt County	9 577	4 084	1 694	2 026	114	1 659	1 806	238	95	143	
Sterling city, Logan County	10 763	4 604	2 125	3 135	408	491	2 823	597	228	369	
Stonewater CDP, Douglas County	6 284	1 877	1 578	2 624	104	101	2 455	-	-	-	
Strasburg CDP	1 389	503	342	462	38	44	408	13	-	13	
Adams County (part)	758	295	179	238	20	26	212	13	-	13	
Arapahoe County (part)	631	208	163	224	18	18	196	-	-	-	
Stratmoor CDP, El Paso County	6 551	2 209	1 200	2 312	362	468	2 100	99	90	9	
Stratton town, Kit Carson County	664	287	164	186	12	15	169	5	-	5	
Sugar City town, Crowley County	279	117	63	78	13	8	73	-	-	-	
Superior town	9 011	3 381	2 020	2 855	163	592	2 633	-	-	-	
Boulder County (part)	9 008	3 380	2 020	2 854	162	592	2 633	-	-	-	
Jefferson County (part)	3	1	-	1	1	-	-	-	-	-	
Swink town, Otero County	690	278	167	211	19	15	183	6	-	6	
Tabernash CDP, Grand County	165	72	34	41	2	16	40	-	-	-	
Telluride town, San Miguel County	2 221	1 013	255	340	45	568	307	-	-	-	
The Pinery CDP, Douglas County	7 247	2 363	2 004	2 618	128	134	2 261	6	6	-	
Thornton city	81 834	28 882	16 686	27 372	4 319	4 575	24 202	550	490	60	
Adams County (part)	81 834	28 882	16 686	27 372	4 319	4 575	24 202	550	490	60	
Weld County (part)	-	-	-	-	-	-	-	-	-	-	
Timnath town, Larimer County	223	88	50	66	10	9	67	-	-	-	
Todd Creek CDP, Adams County	1 299	441	358	396	56	48	340	-	-	-	
Towaoc CDP, Montezuma County	1 085	329	142	441	129	44	438	12	7	5	
Trinidad city, Las Animas County	8 728	3 701	1 614	2 564	452	397	2 212	350	201	149	
Twin Lakes CDP, Adams County	6 293	2 156	1 144	1 796	686	511	1 561	8	-	8	
Two Buttes town, Baca County	67	34	17	14	1	1	12	-	-	-	
Vail town, Eagle County	4 518	2 165	650	510	74	1 119	440	13	9	4	
Victor city, Teller County	445	203	84	111	9	38	106	-	-	-	
Vilas town, Baca County	110	45	24	33	3	5	24	-	-	-	
Vona town, Kit Carson County	95	44	28	23	-	-	23	-	-	-	
Walden town, Jackson County	730	330	148	208	23	21	184	4	4	-	
Walsenburg city, Huerfano County	3 362	1 497	616	945	162	142	831	820	816	4	
Walsh town, Baca County	698	302	159	204	15	18	177	25	25	-	
Ward town, Boulder County	169	71	28	54	1	15	46	-	-	-	
Welby CDP, Adams County	12 913	4 614	2 264	4 038	1 118	879	3 582	60	36	24	
Wellington town, Larimer County	2 664	932	569	926	77	160	854	8	-	8	
Westcliffe town, Custer County	410	194	91	101	14	10	92	7	7	-	
Westcreek CDP, Douglas County	105	44	27	20	4	10	16	-	-	-	
Westminster city	100 453	38 343	20 544	30 652	4 779	6 135	26 565	487	380	107	
Adams County (part)	57 095	22 376	11 314	16 406	3 248	3 751	14 200	324	290	34	
Jefferson County (part)	43 358	15 967	9 230	14 246	1 531	2 384	12 365	163	90	73	
West Pleasant View CDP, Jefferson County	3 800	1 606	664	1 016	152	362	847	132	132	-	
Wheat Ridge city, Jefferson County	32 069	14 559	6 025	8 043	1 301	2 141	6 807	844	505	339	
Wiggins town, Morgan County	838	265	166	318	47	42	296	-	-	-	
Wiley town, Prowers County	483	178	99	161	11	34	144	-	-	-	
Williamsburg town, Fremont County	704	235	167	242	39	21	219	10	10	-	
Windsor town	9 741	3 563	2 289	3 251	269	369	2 915	155	106	49	
Larimer County (part)	284	97	89	88	7	3	79	-	-	-	
Weld County (part)	9 457	3 466	2 200	3 163	262	366	2 836	155	106	49	
Winter Park town, Grand County	650	318	106	95	14	117	83	12	-	12	
Woodland Park city, Teller County	6 515	2 476	1 617	2 058	147	217	1 833	-	-	-	
Woodmoor CDP, El Paso County	7 177	2 374	2 039	2 494	147	123	2 201	-	-	-	
Wray city, Yuma County	2 115	888	461	622	74	70	573	72	72	-	
Yampa town, Routt County	443	187	103	126	8	19	115	-	-	-	
Yuma city, Yuma County	3 222	1 275	673	989	180	105	915	63	47	16	

Table 11. Housing Occupancy and Tenure: 2000

[For information on confidentiality protection, nonsampling error, and definitions, see text]

State County County Subdivision Place	Occupied housing units							Vacant housing units				
	Total housing units	Owner occupied			Renter occupied	Average household size		Total	For seasonal, recreational, or occasional use	Vacancy rate		
		Total	Number	Percent of occupied housing units		Owner- occupied units	Renter- occupied units			Available housing	Home- owner	Rental
The State	1 808 037	1 658 238	1 116 137	67.3	542 101	2.64	2.30	149 799	72 263	2.8	1.4	5.5
Adams County	132 594	128 156	90 436	70.6	37 720	2.86	2.69	4 438	248	2.0	1.0	4.4
Brighton CCD	10 436	9 993	7 701	77.1	2 292	2.95	2.78	443	24	2.6	2.0	4.5
Brighton city (part)	6 943	6 675	4 750	71.2	1 925	2.99	2.73	268	13	2.6	1.8	4.6
Broomfield city (part)	24	24	13	54.2	11	3.00	3.09	-	-	-	-	-
Commerce City city (part)	195	178	155	87.1	23	3.09	2.30	17	1	4.8	4.3	8.0
Thornton city (part)	83	80	62	77.5	18	2.87	2.28	3	1	1.2	-	5.3
Todd Creek CDP	464	441	417	94.6	24	2.94	2.96	23	1	1.6	1.4	4.0
Westminster city (part)	143	142	141	99.3	1	3.07	1.00	1	-	-	-	-
Commerce City CCD	9 218	8 932	5 703	63.8	3 229	2.99	3.24	286	15	1.6	0.9	2.8
Commerce City city (part)	6 678	6 490	3 868	59.6	2 622	3.00	3.27	188	13	1.4	0.5	2.6
Derby CDP	2 145	2 061	1 599	77.6	462	3.03	3.18	84	2	2.4	1.7	4.7
North Washington CDP (part)	218	208	128	61.5	80	2.23	2.63	10	-	1.0	0.8	1.2
Thornton city (part)	-	-	(X)	-	-	-	-	-	-	(X)	(X)	(X)
East Adams CCD	2 113	2 028	1 656	81.7	372	2.82	2.61	85	11	1.3	1.1	2.1
Aurora city (part)	59	56	48	85.7	8	2.23	2.75	3	1	3.4	-	20.0
Bennett town (part)	732	715	553	77.3	162	2.89	2.60	17	3	1.2	1.3	1.2
Strasburg CDP (part)	304	295	249	84.4	46	2.56	2.61	9	2	1.7	1.6	2.1
North Aurora CCD	13 924	12 960	7 216	55.7	5 744	3.00	3.14	964	37	2.5	1.2	4.2
Aurora city (part)	13 883	12 921	7 193	55.7	5 728	3.00	3.14	962	37	2.5	1.2	4.2
West Adams CCD	96 903	94 243	68 160	72.3	26 083	2.83	2.52	2 660	161	1.9	0.9	4.6
Arvada city (part)	1 081	1 051	932	88.7	119	2.69	2.87	30	4	2.1	1.9	4.0
Berkley CDP	3 977	3 804	2 686	70.6	1 118	2.79	2.90	173	10	2.8	0.6	7.8
Brighton city (part)	-	-	(X)	-	-	-	-	-	-	(X)	(X)	(X)
Broomfield city (part)	5 271	5 119	4 579	89.5	540	2.96	2.95	152	9	2.1	1.6	6.3
Commerce City city (part)	-	-	(X)	-	-	-	-	-	-	(X)	(X)	(X)
Federal Heights city	5 311	5 125	3 102	60.5	2 023	2.39	2.30	186	7	2.5	1.7	3.7
Northglenn city (part)	12 046	11 605	7 820	67.4	3 785	2.89	2.33	441	24	2.8	0.7	6.8
North Washington CDP (part)	26	23	12	52.2	11	2.00	2.73	3	-	4.2	-	8.3
Sherrelwood CDP	6 163	6 082	4 167	68.5	1 915	3.00	2.69	81	5	0.7	0.4	1.5
Thornton city (part)	29 490	28 802	22 386	77.7	6 416	2.91	2.57	688	18	1.8	0.9	4.7
Twin Lakes CDP	2 185	2 156	1 446	67.1	710	2.83	3.09	29	2	0.5	0.2	1.1
Welby CDP	4 771	4 614	3 529	76.5	1 085	2.74	3.00	157	8	1.9	1.2	4.2
Westminster city (part)	22 894	22 234	14 345	64.5	7 889	2.67	2.33	660	71	1.9	0.6	4.3
Alamosa County	6 088	5 467	3 498	64.0	1 969	2.73	2.25	621	75	5.3	1.8	10.9
Alamosa CCD	5 601	5 072	3 186	62.8	1 886	2.71	2.23	529	40	5.4	1.6	11.1
Alamosa city	3 215	2 974	1 560	52.5	1 414	2.57	2.12	241	11	5.0	1.5	8.5
Alamosa East CDP	612	556	426	76.6	130	2.80	2.55	56	1	3.6	1.4	10.3
Mosca-Hooper CCD	487	395	312	79.0	83	2.88	2.81	92	35	3.9	3.1	6.7
Hooper town	57	48	41	85.4	7	2.61	2.29	9	1	12.7	10.9	22.2
Arapahoe County	196 835	190 909	129 822	68.0	61 087	2.67	2.23	5 926	513	2.0	0.9	4.3
East Arapahoe CCD	2 786	2 612	2 229	85.3	383	2.87	2.69	174	20	2.8	1.6	9.2
Aurora city (part)	98	95	55	57.9	40	2.51	2.28	3	1	1.0	-	2.4
Bennett town (part)	-	-	(X)	-	-	-	-	-	-	(X)	(X)	(X)
Byers CDP	460	436	335	76.8	101	2.84	2.79	24	1	2.9	1.8	6.5
Deer Trail town	274	247	181	73.3	66	2.39	2.52	27	7	5.7	4.2	9.6
Strasburg CDP (part)	228	208	174	83.7	34	3.16	2.41	20	4	6.3	3.3	19.0
South Aurora CCD	119 386	115 990	76 147	65.6	39 843	2.69	2.30	3 396	216	2.0	1.1	3.5
Aurora city (part)	95 188	92 521	60 162	65.0	32 359	2.61	2.38	2 667	166	1.9	1.1	3.4
Foxfield town	252	247	237	96.0	10	2.99	2.90	5	1	0.8	0.8	-
Glendale city	2 787	2 630	257	9.8	2 373	1.37	1.77	157	17	4.4	1.9	4.6
Southwest Arapahoe CCD	74 663	72 307	51 446	71.1	20 861	2.64	2.09	2 356	277	2.1	0.5	5.8
Aurora city (part)	32	32	31	96.9	1	2.03	2.00	-	-	-	-	-
Bow Mar town (part)	207	204	197	96.6	7	2.98	2.86	3	2	-	-	-
Castlewood CDP	10 006	9 770	7 695	78.8	2 075	2.74	2.12	236	58	1.3	0.4	4.4
Cherry Hills Village city	2 023	1 980	1 930	97.5	50	3.03	2.16	43	4	0.5	0.5	-
Columbine CDP (part)	680	665	611	91.9	54	2.55	2.70	15	1	1.0	1.1	-
Columbine Valley town	436	429	421	98.1	8	2.63	2.88	7	2	0.5	0.5	-
Englewood city	14 916	14 392	7 507	52.2	6 885	2.32	1.98	524	19	2.4	0.7	4.3
Greenwood Village city	4 206	3 997	3 061	76.6	936	3.01	1.86	209	75	2.3	0.5	7.9
Littleton city (part)	17 982	17 246	10 690	62.0	6 556	2.49	1.97	736	57	3.2	0.6	7.2
Sheridan city	2 395	2 236	1 316	58.9	920	2.41	2.62	159	11	4.9	1.0	10.1
Southglenn CDP	16 694	16 436	14 312	87.1	2 124	2.65	2.43	258	35	0.8	0.4	3.7
Archuleta County	6 212	3 980	3 057	76.8	923	2.48	2.41	2 232	1 456	5.7	4.0	11.0
Arboles CCD	503	340	285	83.8	55	2.49	2.40	163	103	2.9	2.1	6.8
Arboles CDP	169	104	93	89.4	11	2.19	2.55	65	51	3.7	2.1	15.4
Pagosa Springs CCD	5 709	3 640	2 772	76.2	868	2.48	2.41	2 069	1 353	5.9	4.1	11.2
Pagosa Springs town	746	633	396	62.6	237	2.64	2.22	113	45	6.1	5.3	7.4
Baca County	2 364	1 905	1 449	76.1	456	2.32	2.36	459	46	8.9	6.7	15.2
Campo CCD	239	173	136	78.6	37	2.59	2.62	66	7	13.1	8.1	27.5
Campo town	79	55	41	74.5	14	2.76	2.64	24	1	16.7	6.8	36.4
Pritchett CCD	187	143	121	84.6	22	2.40	2.73	44	10	6.5	6.9	4.3
Pritchett town	79	58	45	77.6	13	2.22	2.85	21	6	9.4	11.8	-
Springfield CCD	1 141	981	734	74.8	247	2.20	2.23	160	15	7.9	4.2	17.4
Springfield town	838	715	519	72.6	196	2.11	2.08	123	9	9.3	4.8	19.3
Vilas town	51	45	30	66.7	15	2.27	2.80	6	1	8.2	9.1	6.3
Walsh CCD	797	608	458	75.3	150	2.40	2.44	189	14	9.8	10.0	9.1
Two Buttes town	38	34	24	70.6	10	2.17	1.50	4	-	2.9	4.0	-
Walsh town	395	302	233	77.2	69	2.30	2.35	93	7	11.4	10.0	15.9
Bent County	2 366	2 003	1 362	68.0	641	2.53	2.53	363	23	7.6	3.6	15.0
Las Animas CCD	1 820	1 535	1 037	67.6	498	2.52	2.44	285	17	8.1	4.1	15.4
Las Animas city	1 264	1 091	709	65.0	382	2.52	2.35	173	13	6.5	3.8	11.2
McClave CCD	399	346	241	69.7	105	2.68	3.01	53	2	7.2	2.8	16.0
Purgatoire Valley CCD	147	122	84	68.9	38	2.32	2.39	25	4	1.6	-	5.0
Boulder County	119 900	114 680	74 237	64.7	40 443	2.59	2.23	5 220	2 026	1.7	0.8	3.4
Bald Mountain CCD	5 540	4 802	3 924	81.7	878	2.45	2.06	738	573	1.2	0.8	3.0
Boulder city (part)	122	116	96	82.8	20	2.53	2.95	6	-	1.7	1.0	4.8
Coal Creek CDP (part)	390	314	277	88.2	37	2.37	2.35	76	56	1.6	1.4	2.6
Eldora CDP	245	89	55	61.8	34	2.29	1.29	156	146	3.3	3.5	2.9

Table 11. Housing Occupancy and Tenure: 2000—Con.

[For information on confidentiality protection, nonsampling error, and definitions, see text]

State County County Subdivision Place	Occupied housing units							Vacant housing units					
	Total housing units	Owner occupied			Renter occupied	Average household size		Total	For seasonal, recreational, or occasional use	Vacancy rate			
		Total	Number	Percent of occupied housing units		Owner- occupied units	Renter- occupied units			Available housing	Home- owner	Rental	
Boulder County—Con.													
Bald Mountain CCD—Con.													
Gold Hill CDP	114	90	63	70.0	27	2.51	1.93	24	19	1.1	-	3.6	
Jamestown town	102	96	68	70.8	28	2.24	1.89	6	4	2.0	1.4	3.4	
Nederland town	675	606	379	62.5	227	2.50	1.97	69	53	1.1	0.5	2.2	
Ward town	82	71	51	71.8	20	2.61	1.80	11	6	-	-	-	
Boulder CCD	48 875	47 418	25 868	54.6	21 550	2.36	2.11	1 457	316	1.5	0.6	2.5	
Boulder city (part)	40 585	39 462	19 491	49.4	19 971	2.30	2.11	1 123	253	1.4	0.6	2.2	
Eldorado Springs CDP	295	275	200	72.7	75	2.21	1.53	20	12	1.1	1.0	1.3	
Gunbarrel CDP (part)	3 907	3 696	2 697	73.0	999	2.38	2.13	211	30	2.9	0.5	8.8	
Lafayette city (part)	95	95	91	95.8	4	3.01	2.00	-	-	-	-	-	
Louisville city (part)	105	105	99	94.3	6	3.36	3.00	-	-	-	-	-	
Superior town (part)	276	262	178	67.9	84	2.56	2.79	14	2	1.9	0.6	4.5	
Lafayette-Louisville CCD	31 161	29 945	22 026	73.6	7 919	2.79	2.25	1 216	169	2.3	0.7	6.6	
Broomfield city (part)	8 450	8 131	5 600	68.9	2 531	2.86	2.14	319	46	2.6	0.6	6.6	
Erie town (part)	1 522	1 467	1 405	95.8	62	2.91	3.06	55	1	1.9	1.6	7.5	
Lafayette city (part)	9 020	8 749	6 612	75.6	2 137	2.65	2.51	271	19	1.8	0.7	4.8	
Louisville city (part)	7 284	7 111	5 393	75.8	1 718	2.72	2.22	173	29	1.2	0.3	4.1	
Superior town (part)	3 477	3 118	1 792	57.5	1 326	3.20	1.95	359	71	6.4	1.2	12.6	
Longmont CCD	32 981	32 052	22 057	68.8	9 995	2.71	2.49	929	120	1.5	1.0	2.8	
Boulder city (part)	19	18	18	100.0	-	1.89	-	1	-	-	-	(X)	
Gunbarrel CDP (part)	330	328	315	96.0	13	2.72	2.23	2	-	-	-	-	
Longmont city (part)	27 385	26 660	17 483	65.6	9 177	2.72	2.50	725	75	1.6	1.1	2.6	
Lyons town	686	672	481	71.6	191	2.42	2.20	14	5	0.7	0.2	2.1	
Niwot CDP	1 546	1 502	1 309	87.2	193	2.77	1.93	44	6	1.5	0.8	6.3	
Upper St. Vrain CCD	1 343	463	362	78.2	101	2.07	2.00	880	848	2.7	2.7	2.9	
Allenspark CDP	786	249	200	80.3	49	1.91	1.96	537	521	3.9	3.4	5.8	
Chaffee County	8 392	6 584	4 831	73.4	1 753	2.32	2.10	1 808	1 335	4.1	2.6	8.1	
Buena Vista CCD	3 671	2 516	1 944	77.3	572	2.37	2.15	1 155	956	5.6	3.4	12.1	
Buena Vista town	1 124	978	645	66.0	333	2.40	1.95	146	58	7.4	3.9	13.5	
Salida CCD	4 721	4 068	2 887	71.0	1 181	2.28	2.07	653	379	3.2	2.0	6.0	
Poncha Springs town	226	202	148	73.3	54	2.41	2.02	24	13	4.7	3.9	6.9	
Salida city	2 748	2 504	1 600	63.9	904	2.23	2.00	244	76	3.4	1.8	6.1	
Cheyenne County	1 105	880	654	74.3	226	2.57	2.31	225	24	8.6	5.2	17.2	
Cheyenne Wells CCD	753	634	461	72.7	173	2.62	2.30	119	14	9.0	4.9	18.4	
Cheyenne Wells town	505	417	301	72.2	116	2.42	2.28	88	3	11.7	6.5	22.7	
Kit Carson CCD	352	246	193	78.5	53	2.44	2.32	106	10	7.5	5.9	13.1	
Kit Carson town	158	113	91	80.5	22	2.19	1.86	45	4	12.4	9.0	24.1	
Clear Creek County	5 128	4 019	3 059	76.1	960	2.38	2.10	1 109	919	2.2	1.2	5.4	
Georgetown CCD	1 660	1 186	796	67.1	390	2.28	2.03	474	405	3.3	2.1	5.6	
Downieville-Lawson-Dumont CDP	156	143	116	81.1	27	2.54	2.56	13	10	1.4	-	6.9	
Empire town	179	163	113	69.3	50	2.29	1.92	16	9	1.8	0.9	3.8	
Georgetown town	670	503	300	59.6	203	2.19	1.92	167	144	3.3	2.6	4.2	
Silver Plume town	134	93	46	49.5	47	2.22	2.15	41	32	7.0	9.8	4.1	
Idaho Springs CCD	3 468	2 833	2 263	79.9	570	2.41	2.15	635	514	1.8	0.8	5.3	
Idaho Springs city	904	841	489	58.1	352	2.33	2.13	63	15	3.0	1.0	5.6	
St. Mary's CDP	240	110	96	87.3	14	2.32	2.00	130	121	4.3	5.0	-	
Conejos County	3 886	2 980	2 347	78.8	633	2.85	2.63	906	544	2.9	2.0	5.8	
Antonito CCD	864	771	574	74.4	197	2.64	2.55	93	17	3.3	3.0	3.9	
Antonito town	396	357	237	66.4	120	2.51	2.32	39	1	4.0	4.4	3.2	
Conejos West CCD	816	223	192	86.1	31	2.65	2.48	593	492	5.5	2.0	22.5	
La Jara CCD	1 439	1 288	992	77.0	296	2.94	2.61	151	21	2.0	1.2	4.5	
La Jara town	345	313	214	68.4	99	2.84	2.68	32	4	4.0	0.5	10.8	
Sanford town	295	273	213	78.0	60	3.06	2.75	22	4	1.8	1.8	1.6	
Manassa CCD	767	698	589	84.4	109	2.96	2.87	69	14	3.2	2.5	6.8	
Manassa town	398	362	292	80.7	70	2.92	2.69	36	8	2.9	2.7	4.1	
Romeo town	132	117	103	88.0	14	3.19	3.29	15	-	8.6	5.5	26.3	
Costilla County	2 202	1 503	1 175	78.2	328	2.43	2.46	699	447	2.1	1.5	4.1	
Blanca CCD	946	622	493	79.3	129	2.55	2.88	324	240	2.0	1.6	3.7	
Blanca town	183	142	118	83.1	24	2.69	3.04	41	26	2.1	2.5	-	
Fort Garland CDP	164	152	111	73.0	41	2.71	3.20	12	2	1.3	1.8	-	
San Luis CCD	1 256	881	682	77.4	199	2.35	2.19	375	207	2.1	1.4	4.3	
San Luis town	376	322	193	59.9	129	2.32	2.26	54	27	1.8	0.5	3.7	
Crowley County	1 542	1 358	985	72.5	373	2.61	2.55	184	18	5.8	2.8	13.1	
Ordway CCD	1 311	1 169	832	71.2	337	2.61	2.58	142	9	5.7	2.2	13.4	
Crowley town	85	76	62	81.6	14	2.26	3.36	9	-	2.6	-	12.5	
Olney Springs town	161	145	106	73.1	39	2.55	3.05	16	4	2.7	1.9	4.9	
Ordway town	543	485	310	63.9	175	2.54	2.36	58	2	7.1	2.2	14.6	
Sugar City CCD	231	189	153	81.0	36	2.62	2.31	42	9	6.4	5.6	10.0	
Sugar City town	147	117	91	77.8	26	2.45	2.15	30	3	9.3	9.0	10.3	
Custer County	2 989	1 480	1 172	79.2	308	2.36	2.36	1 509	1 315	5.2	4.9	6.4	
Westcliffe CCD	2 989	1 480	1 172	79.2	308	2.36	2.36	1 509	1 315	5.2	4.9	6.4	
Silver Cliff town	284	217	145	66.8	72	2.27	2.54	67	43	5.7	5.2	6.5	
Westcliffe town	246	194	107	55.2	87	2.33	1.85	52	26	6.7	3.6	10.3	
Delta County	12 374	11 058	8 575	77.5	2 483	2.44	2.42	1 316	463	3.6	2.3	7.8	
Cedaredge CCD	3 828	3 272	2 687	82.1	585	2.28	2.45	556	290	4.0	3.0	8.5	
Cedaredge town	1 000	894	653	73.0	241	2.05	2.14	106	22	6.4	6.3	6.6	
Orchard City town (part)	1 261	1 154	983	85.2	171	2.39	2.57	107	15	3.9	2.0	13.6	
Delta CCD	4 543	4 233	3 122	73.8	1 111	2.60	2.44	310	29	3.3	1.7	7.6	
Delta city	2 749	2 569	1 758	68.4	811	2.52	2.31	180	10	3.9	2.0	7.6	
Hotchkiss CCD	2 141	1 887	1 466	77.7	421	2.42	2.45	254	74	3.7	2.8	6.9	
Crawford town	179	147	104	70.7	43	2.41	2.67	32	14	8.7	9.6	6.5	
Hotchkiss town	451	412	281	68.2	131	2.36	2.29	39	2	4.4	2.8	7.7	
Orchard City town (part)	-	-	-	(X)	-	-	-	-	-	(X)	(X)	(X)	
Paonia CCD	1 862	1 666	1 300	78.0	366	2.41	2.28	196	70	3.3	1.7	8.3	
Paonia town	705	631	446	70.7	185	2.34	2.17	74	14	5.4	3.3	10.2	

Table 11. Housing Occupancy and Tenure: 2000—Con.

[For information on confidentiality protection, nonsampling error, and definitions, see text]

State County County Subdivision Place	Occupied housing units							Vacant housing units				
	Total housing units	Owner occupied			Renter occupied	Average household size		Total	For seasonal, recreational, or occasional use	Vacancy rate		
		Total	Number	Percent of occupied housing units		Owner- occupied units	Renter- occupied units			Available housing	Home- owner	Rental
Denver County	251 435	239 235	125 539	52.5	113 696	2.41	2.10	12 200	1 443	3.0	1.7	4.5
Denver CCD	251 435	239 235	125 539	52.5	113 696	2.41	2.10	12 200	1 443	3.0	1.7	4.5
Denver city	251 435	239 235	125 539	52.5	113 696	2.41	2.10	12 200	1 443	3.0	1.7	4.5
Dolores County	1 193	785	603	76.8	182	2.34	2.39	408	288	6.8	5.2	11.7
Dove Creek CCD	797	661	534	80.8	127	2.38	2.57	136	47	6.9	4.8	14.8
Dove Creek town	326	285	214	75.1	71	2.37	2.69	41	6	7.5	4.5	15.5
Rico CCD	396	124	69	55.6	55	2.00	1.96	272	241	6.1	8.0	3.5
Rico town	197	104	59	56.7	45	2.03	1.89	93	72	3.7	3.3	4.3
Douglas County	63 333	60 924	53 532	87.9	7 392	2.95	2.33	2 409	422	2.2	1.2	9.3
Castle Rock CCD	7 774	7 541	6 061	80.4	1 480	2.83	2.21	233	51	1.7	0.9	4.5
Castle Rock town (part)	5 232	5 088	3 782	74.3	1 306	2.87	2.19	144	18	1.8	0.8	4.5
Larkspur town	94	92	72	78.3	20	2.74	1.85	2	1	-	-	-
Perry Park CDP	495	473	457	96.6	16	2.48	3.00	22	10	1.7	1.7	-
Parker CCD	20 034	19 336	17 837	92.2	1 499	3.02	2.66	698	37	2.3	1.3	12.5
Aurora city (part)	-	-	-	(X)	-	-	-	-	-	(X)	(X)	(X)
Castle Rock town (part)	1 678	1 649	1 536	93.1	113	3.18	3.35	29	2	1.1	1.2	0.9
Cottonwood CDP	340	336	325	96.7	11	2.76	3.00	4	-	-	-	-
Franktown CDP	38	38	33	86.8	5	2.70	2.00	-	-	-	-	-
Grand View Estates CDP	244	243	228	93.8	15	2.87	2.47	1	-	0.4	0.4	-
Meridian CDP	140	97	6	6.2	91	3.33	1.80	43	-	28.7	-	30.0
Parker town	8 352	7 929	7 083	89.3	846	3.01	2.54	423	9	3.9	2.2	16.7
Stonegate CDP	1 919	1 877	1 827	97.3	50	3.36	3.00	42	2	0.5	0.3	5.7
The Pinery CDP	2 406	2 363	2 290	96.9	73	3.07	3.08	43	2	1.0	1.0	-
Sedalia CCD	35 525	34 047	29 634	87.0	4 413	2.94	2.26	1 478	334	2.3	1.1	9.7
Acres Green CDP	1 052	1 046	958	91.6	88	3.01	3.61	6	-	0.5	0.4	1.1
Carriage Club CDP	333	325	318	97.8	7	3.08	3.43	8	-	2.1	1.9	12.5
Castle Pines CDP	2 223	2 078	2 046	98.5	32	2.87	2.78	145	54	2.6	1.7	38.5
Castle Rock town (part)	537	489	40	8.2	449	1.83	2.22	48	3	7.6	2.4	8.0
Heritage Hills CDP	277	235	229	97.4	6	2.81	2.33	42	2	8.6	8.0	25.0
Highlands Ranch CDP	25 421	24 544	21 496	87.6	3 048	2.97	2.29	877	94	2.2	0.9	10.4
Littleton city (part)	30	28	21	75.0	7	2.05	2.86	2	1	-	-	-
Lone Tree city	1 906	1 848	1 433	77.5	415	2.86	1.87	58	5	2.4	0.4	8.6
Louviers CDP	101	100	88	88.0	12	2.33	2.67	1	-	1.0	-	7.7
Roxborough Park CDP	1 637	1 587	1 534	96.7	53	2.80	2.72	50	4	2.3	2.4	-
Sedalia CDP	99	94	57	60.6	37	2.53	1.81	5	2	2.1	1.7	2.6
Westcreek CDP	62	44	39	88.6	5	2.38	2.40	18	9	2.2	2.5	-
Eagle County	22 111	15 148	9 649	63.7	5 499	2.76	2.67	6 963	5 932	4.4	2.4	7.7
Basalt CCD	2 849	2 579	1 924	74.6	655	2.90	2.78	270	151	3.1	2.2	5.6
Basalt town (part)	862	751	523	69.6	228	2.66	2.46	111	41	6.6	6.1	7.7
El Jebel CDP	1 483	1 433	1 150	80.3	283	3.06	3.36	50	18	1.2	0.4	4.1
Eagle-Gypsum CCD	4 542	3 830	2 771	72.3	1 059	3.12	3.02	712	487	2.7	1.9	4.6
Eagle town	1 116	1 064	675	63.4	389	2.89	2.66	52	9	2.6	2.0	3.5
Edwards CDP (part)	812	538	408	75.8	130	3.87	4.55	274	254	2.0	1.7	3.0
Gypsum town	1 210	1 150	870	75.7	280	3.15	3.23	60	11	3.0	2.1	5.4
Minturn-Red Cliff CCD	14 720	8 739	4 954	56.7	3 785	2.50	2.55	5 981	5 294	5.5	2.8	8.9
Avon town	2 557	1 890	894	47.3	996	2.64	2.95	667	523	5.0	4.0	5.9
Eagle-Vail CDP	1 482	1 083	720	66.5	363	2.62	2.73	399	355	3.1	1.8	5.7
Edwards CDP (part)	3 141	2 314	1 661	71.8	653	2.64	2.58	827	716	2.9	2.8	3.4
Minturn town	448	399	205	51.4	194	2.80	2.55	49	32	1.2	1.4	1.0
Red Cliff town	122	109	74	67.9	35	2.45	3.09	13	3	0.9	1.3	-
Vail town	5 389	2 165	1 133	52.3	1 032	2.07	2.11	3 224	2 888	11.6	3.0	19.5
Elbert County	7 113	6 770	6 065	89.6	705	2.96	2.64	343	39	1.8	1.5	4.5
Agate CCD	217	180	135	75.0	45	2.55	2.56	37	6	3.2	2.9	4.3
Elizabeth CCD	6 304	6 061	5 532	91.3	529	2.99	2.68	243	27	1.5	1.2	4.0
Elizabeth town	513	496	362	73.0	134	2.95	2.74	17	1	0.8	0.3	2.2
Kiowa town	243	227	172	75.8	55	2.58	2.33	16	1	2.6	2.3	3.5
Ponderosa Park CDP	1 057	1 040	1 009	97.0	31	2.98	3.26	17	-	1.1	0.9	8.8
Simla CCD	592	529	398	75.2	131	2.69	2.47	63	6	5.4	5.0	6.4
Simla town	261	233	168	72.1	65	2.78	2.62	28	1	7.5	6.1	11.0
El Paso County	202 428	192 409	124 433	64.7	67 976	2.72	2.40	10 019	1 435	3.0	1.3	6.0
Black Forest-Peyton CCD	13 366	12 809	11 691	91.3	1 118	2.98	2.62	557	91	1.8	1.4	6.1
Black Forest CDP	4 639	4 494	4 169	92.8	325	2.95	2.80	145	34	1.3	1.1	4.4
Calhan town	376	347	253	72.9	94	2.74	2.16	29	2	3.9	1.9	8.7
Colorado Springs city (part)	373	338	181	53.6	157	3.13	1.75	35	3	7.9	7.7	8.2
Gleneagle CDP	1 476	1 433	1 321	92.2	112	2.96	2.92	43	11	1.6	1.6	1.8
Monument town (part)	147	142	138	97.2	4	3.01	4.00	5	1	2.7	2.1	20.0
Ramah town	65	50	41	82.0	9	2.41	2.00	15	1	12.3	12.8	10.0
Woodmoor CDP (part)	2 427	2 374	2 260	95.2	114	3.01	3.37	53	9	1.0	1.0	2.6
Cheyenne Mountain CCD	3 385	3 208	2 557	79.7	651	2.80	2.19	177	62	2.5	2.0	4.5
Colorado Springs city (part)	2 708	2 612	2 050	78.5	562	2.88	2.17	96	25	2.0	1.4	4.1
Colorado Springs CCD	145 757	138 696	83 072	59.9	55 624	2.62	2.29	7 061	704	3.3	1.2	6.2
Cimarron Hills CDP (part)	76	62	40	64.5	22	1.75	1.77	14	3	12.7	-	29.0
Colorado Springs city (part)	141 820	134 922	80 463	59.6	54 459	2.62	2.27	6 898	693	3.3	1.2	6.2
Fountain city (part)	272	268	147	54.9	4	2.78	2.81	4	-	1.5	2.0	0.8
Security-Widefield CDP (part)	61	56	44	78.6	12	2.05	2.42	5	-	5.1	2.2	14.3
Stratmoor CDP (part)	2 284	2 209	1 387	62.8	822	2.77	3.29	75	2	2.6	1.4	4.5
Elsmere CCD	9 848	9 526	7 438	78.1	2 088	2.96	2.85	322	6	2.0	1.5	4.0
Cimarron Hills CDP (part)	5 480	5 320	3 599	67.7	1 721	2.85	2.78	160	1	2.2	1.1	4.3
Colorado Springs city (part)	3 235	3 117	2 891	92.7	226	3.15	3.36	118	2	1.9	1.9	2.2
Fountain CCD	17 209	16 645	11 938	71.7	4 707	2.97	3.33	564	23	2.3	0.9	5.7
Colorado Springs city (part)	-	-	-	(X)	-	-	-	-	-	(X)	(X)	(X)
Fort Carson CDP	1 845	1 679	18	1.1	1 661	3.06	3.71	166	3	7.3	-	7.4
Fountain city (part)	4 931	4 755	3 387	71.2	1 368	3.07	2.93	176	4	2.5	1.3	5.2
Security-Widefield CDP (part)	10 116	9 904	8 265	83.5	1 639	2.94	3.30	212	12	1.5	0.8	4.5
Stratmoor CDP (part)	-	-	-	(X)	-	-	-	-	-	(X)	(X)	(X)
Monument CCD	6 776	6 200	3 405	54.9	2 795	2.54	2.58	576	177	3.4	1.8	5.3
Air Force Academy CDP	1 238	1 128	19	1.7	1 109	3.21	3.60	110	4	2.5	-	2.5
Colorado Springs city (part)	332	314	205	65.3	109	2.42	1.84	18	-	3.1	1.4	6.0
Manitou Springs city (part)	2 561	2 359	1 252	53.1	1 107	2.28	1.71	202	67	3.6	0.9	6.6
Monument town (part)	623	583	397	68.1	186	2.62	2.68	40	4	4.9	2.7	9.3
Palmer Lake town	944	843	660	78.3	183	2.71	2.12	101	31	4.2	2.5	9.9

Table 11. Housing Occupancy and Tenure: 2000—Con.

[For information on confidentiality protection, nonsampling error, and definitions, see text]

State County County Subdivision Place	Occupied housing units							Vacant housing units				
	Total housing units	Owner occupied			Renter occupied	Average household size		Total	For seasonal, recreational, or occasional use	Vacancy rate		
		Total	Number	Percent of occupied housing units		Owner- occupied units	Renter- occupied units			Available housing	Home- owner	Rental
El Paso County—Con. Monument CCD—Con. Woodmoor CDP (part)	-	-	-	(X)	-	-	-	-	(X)	(X)	(X)	
Pikes Peak CCD	2 066	1 635	1 240	75.8	395	2.36	2.06	431	338	3.5	1.4	9.6
Cascade-Chipita Park CDP	869	713	569	79.8	144	2.36	2.21	156	128	2.2	0.9	7.1
Colorado Springs city (part)	211	203	189	93.1	14	2.57	2.14	8	2	1.5	1.0	6.7
Green Mountain Falls town (part)	562	349	234	67.0	115	2.19	1.87	213	178	5.4	2.5	10.9
Manitou Springs city (part)	93	93	91	97.8	2	2.42	2.00	-	-	-	-	-
Southeastern El Paso CCD	4 021	3 690	3 092	83.8	598	3.04	3.16	331	34	2.9	2.7	4.3
Colorado Springs city (part)	11	10	2	20.0	8	2.50	2.38	1	-	9.1	-	11.1
Fountain city (part)	16	16	15	93.8	1	2.80	3.00	-	-	-	-	-
Fremont County	17 145	15 232	11 565	75.9	3 667	2.46	2.34	1 913	857	3.8	2.3	8.2
Canon City CCD	10 542	9 825	7 102	72.3	2 723	2.40	2.26	717	102	4.0	2.2	8.2
Brookside town	88	85	70	82.4	15	2.39	3.47	3	-	-	-	-
Canon City city	6 617	6 164	4 109	66.7	2 055	2.36	2.11	453	43	4.5	2.4	8.5
Florence city (part)	-	-	-	(X)	-	-	-	-	-	(X)	(X)	(X)
Lincoln Park CDP	1 772	1 650	1 348	81.7	302	2.30	2.62	122	21	2.7	1.8	6.2
Williamsburg town (part)	2	2	2	100.0	-	2.00	-	-	-	-	-	(X)
Cotopaxi CCD	2 193	1 328	1 168	88.0	160	2.34	2.58	865	710	3.8	3.2	8.6
Florence CCD	2 622	2 398	1 853	77.3	545	2.54	2.47	224	19	4.2	2.6	9.2
Coal Creek town	125	114	100	87.7	14	2.63	2.86	11	1	1.7	2.0	-
Florence city (part)	1 622	1 488	1 068	71.8	420	2.44	2.40	134	8	4.7	2.2	10.4
Rockvale town	191	166	142	85.5	24	2.54	2.75	25	4	4.0	3.4	7.7
Williamsburg town (part)	248	233	208	89.3	25	3.00	3.08	15	1	3.3	3.7	-
Penrose-Portland CCD	1 788	1 681	1 442	85.8	239	2.74	2.85	107	26	2.2	1.8	4.8
Penrose CDP	1 562	1 475	1 263	85.6	212	2.73	2.92	87	19	2.4	1.9	5.4
Garfield County	17 336	16 229	10 576	65.2	5 653	2.70	2.54	1 107	484	2.3	1.6	3.7
Glenwood Springs CCD	8 335	7 770	4 880	62.8	2 890	2.64	2.57	565	344	1.5	1.1	2.1
Carbondale town	1 821	1 744	1 023	58.7	721	2.65	3.23	77	21	1.6	1.9	1.2
Glenwood Springs city	3 353	3 216	1 789	55.6	1 427	2.52	2.19	137	66	1.2	0.4	2.2
Grand Valley CCD	2 338	2 082	1 127	54.1	955	2.41	2.48	256	72	6.2	3.7	9.0
Battlement Mesa CDP	1 631	1 476	802	54.3	674	2.37	2.34	155	42	6.1	3.0	9.5
Parachute town	415	381	143	37.5	238	2.22	2.89	34	1	6.8	4.7	8.1
New Castle CCD	2 841	2 735	2 180	79.7	555	2.80	2.55	106	36	1.2	0.8	2.6
New Castle town	731	705	533	75.6	172	2.88	2.62	26	7	1.0	0.9	1.1
Silt town	668	648	489	75.5	159	2.84	2.21	20	2	1.7	0.8	4.2
Rifle CCD	3 822	3 642	2 389	65.6	1 253	2.87	2.52	180	32	2.5	2.1	3.2
Rifle city	2 586	2 493	1 434	57.5	1 059	2.81	2.50	93	5	2.5	2.3	2.8
Gilpin County	2 929	2 043	1 602	78.4	441	2.37	2.12	886	639	4.8	2.1	13.4
Central City CCD	2 929	2 043	1 602	78.4	441	2.37	2.12	886	639	4.8	2.1	13.4
Black Hawk city	79	54	28	51.9	26	2.07	2.31	25	8	16.9	24.3	7.1
Central City city	394	261	109	41.8	152	2.19	1.82	133	38	18.2	2.7	26.6
Coal Creek CDP (part)	115	87	84	96.6	3	2.08	2.00	28	26	-	-	-
Grand County	10 894	5 075	3 461	68.2	1 614	2.43	2.25	5 819	4 783	14.6	3.9	31.1
Granby CCD	9 466	3 976	2 678	67.4	1 298	2.38	2.20	5 490	4 511	17.4	4.7	35.2
Fraser town	622	410	186	45.4	224	2.18	2.24	212	165	9.3	6.1	11.8
Granby town	628	579	374	64.6	205	2.71	2.37	49	16	3.8	2.6	6.0
Grand Lake town	748	219	125	57.1	94	2.14	1.86	529	507	6.8	4.6	9.6
Hot Sulphur Springs town (part)	226	195	130	66.7	65	2.60	2.17	31	18	3.5	1.5	7.1
Tabernash CDP	103	72	35	48.6	37	2.37	2.22	31	23	4.0	7.9	-
Winter Park town	1 231	318	185	58.2	133	2.04	2.05	913	703	39.3	12.7	57.4
Kremmling CCD	1 428	1 099	783	71.2	316	2.60	2.45	329	272	2.7	0.9	7.1
Hot Sulphur Springs town (part)	1	1	-	-	1	-	1.00	-	-	-	(X)	-
Kremmling town	646	595	408	68.6	187	2.65	2.44	51	14	4.2	1.2	10.1
Gunnison County	9 135	5 649	3 296	58.3	2 353	2.41	2.15	3 486	3 125	3.7	2.4	5.5
Crested Butte CCD	2 897	1 538	894	58.1	644	2.33	2.25	1 359	1 279	3.4	2.8	4.2
Crested Butte town	930	692	329	47.5	363	2.25	2.17	238	195	4.0	5.2	2.9
Mount Crested Butte town	1 052	323	180	55.7	143	2.17	2.21	729	725	0.3	-	0.7
Gunnison CCD	5 154	3 753	2 136	56.9	1 617	2.45	2.08	1 401	1 164	3.7	2.2	5.6
Gunnison city	2 276	2 083	890	42.7	1 193	2.38	2.01	193	55	4.4	2.0	6.1
Pitkin town	193	47	35	74.5	12	2.37	3.42	146	143	4.1	5.4	-
Sapinero CCD	639	146	110	75.3	36	2.33	2.72	493	476	3.3	0.9	10.0
Somerset CCD	445	212	156	73.6	56	2.22	2.54	233	206	6.6	4.3	12.5
Marble town	74	45	28	62.2	17	2.61	1.88	29	25	4.3	3.4	5.6
Hinsdale County	1 304	359	233	64.9	126	2.21	2.18	945	799	7.9	4.9	13.1
Lake City CCD	1 304	359	233	64.9	126	2.21	2.18	945	799	7.9	4.9	13.1
Lake City town	385	182	110	60.4	72	2.05	2.07	203	145	7.1	8.3	5.3
Huerfano County	4 599	3 082	2 179	70.7	903	2.27	2.22	1 517	969	6.8	4.2	12.6
Gardner CCD	486	253	165	65.2	88	2.35	2.22	233	166	4.5	3.5	6.4
La Veta CCD	1 573	743	530	71.3	213	2.24	1.91	830	664	11.0	4.8	23.4
La Veta town	552	429	281	65.5	148	2.28	1.91	123	50	8.5	5.1	14.5
Walsenburg CCD	2 540	2 086	1 484	71.1	602	2.27	2.33	454	139	5.5	4.1	8.9
Walsenburg city	1 723	1 497	993	66.3	504	2.23	2.28	226	29	5.6	3.8	8.9
Jackson County	1 145	661	447	67.6	214	2.28	2.56	484	391	5.3	4.3	7.4
Walden CCD	1 145	661	447	67.6	214	2.28	2.56	484	391	5.3	4.3	7.4
Walden town	397	330	237	71.8	93	2.16	2.34	67	30	7.0	5.2	11.4
Jefferson County	212 488	206 067	149 407	72.5	56 660	2.63	2.22	6 421	1 555	1.5	0.6	3.6
Central Jefferson CCD	9 792	9 161	7 725	84.3	1 436	2.66	2.14	631	315	1.8	1.3	4.6
Evergreen CDP	3 840	3 591	2 958	82.4	633	2.62	2.26	249	126	1.8	1.3	3.9
Indian Hills CDP	531	494	433	87.7	61	2.44	2.31	37	19	2.2	1.1	9.0
Kittredge CDP	426	400	270	67.5	130	2.37	2.42	26	9	2.4	1.1	5.1
Morrison town (part)	93	88	59	67.0	29	2.59	1.48	5	2	1.1	1.7	-
Golden CCD	12 612	12 001	8 836	73.6	3 165	2.48	2.13	611	145	2.2	1.2	5.1
Applewood CDP (part)	-	-	-	(X)	-	-	-	-	-	(X)	(X)	(X)
Arvada city (part)	143	75	72	96.0	3	2.99	1.67	68	-	20.2	20.9	-
Coal Creek CDP (part)	663	584	523	89.6	61	2.41	2.31	79	51	2.3	2.4	1.6
Genesee CDP	1 562	1 511	1 433	94.8	78	2.46	2.17	51	21	1.0	1.0	2.5

Table 11. Housing Occupancy and Tenure: 2000—Con.

[For information on confidentiality protection, nonsampling error, and definitions, see text]

State County County Subdivision Place	Occupied housing units							Vacant housing units					
	Total housing units	Owner occupied			Renter occupied	Average household size		Total	For seasonal, recreational, or occasional use	Vacancy rate			
		Total	Number	Percent of occupied housing units		Owner- occupied units	Renter- occupied units			Available housing	Home- owner	Rental	
Jefferson County—Con.													
Golden CCD—Con.													
Golden city (part)	6 847	6 580	3 983	60.5	2 597	2.40	2.09	267	25	2.7	0.7	5.6	
Morrison town (part)	43	37	22	59.5	15	2.32	1.67	6	3	5.1	-	11.8	
West Pleasant View CDP (part)	142	136	77	56.6	59	2.47	2.63	6	-	0.7	-	1.7	
Northeast Jefferson CCD	180 981	176 719	125 179	70.8	51 540	2.63	2.23	4 262	486	1.4	0.5	3.4	
Applewood CDP (part)	3 067	2 954	2 263	76.6	691	2.50	2.08	113	47	1.6	0.7	4.4	
Arvada city (part)	38 509	37 893	28 523	75.3	9 370	2.70	2.29	616	51	1.0	0.5	2.5	
Bow Mar town (part)	95	91	88	96.7	3	2.65	2.33	4	-	1.1	1.1	-	
Broomfield city (part)	572	563	440	78.2	123	2.65	3.11	9	-	0.9	0.7	1.6	
Columbine CDP (part)	8 120	7 991	7 363	92.1	628	2.79	2.85	129	18	0.8	0.6	2.3	
East Pleasant View CDP	145	141	110	78.0	31	2.47	2.68	4	-	1.4	0.9	3.1	
Edgewater city	2 424	2 331	1 070	45.9	1 261	2.27	2.39	93	5	2.1	0.6	3.2	
Golden city (part)	299	297	255	85.9	42	2.81	3.10	2	1	-	-	-	
Ken Caryl CDP	11 045	10 911	9 695	88.9	1 216	2.83	2.80	134	16	0.6	0.4	2.1	
Lakeside town	9	9	-	-	9	-	2.22	-	-	-	(X)	-	
Lakewood city	62 422	60 531	36 851	60.9	23 680	2.41	2.17	1 891	217	1.9	0.7	3.6	
Littleton city (part)	-	-	-	(X)	-	-	-	-	-	(X)	(X)	(X)	
Morrison town (part)	-	-	-	(X)	-	-	-	-	-	(X)	(X)	(X)	
Mountain View town	287	272	178	65.4	94	1.99	2.29	15	-	2.2	0.6	5.1	
Superior town (part)	1	1	1	100.0	-	3.00	-	-	-	-	-	(X)	
Westminster city (part)	16 281	15 967	12 238	76.6	3 729	2.85	2.28	314	44	1.3	0.3	4.5	
West Pleasant View CDP (part)	1 539	1 470	904	61.5	566	2.29	2.44	69	2	2.2	0.6	4.7	
Wheat Ridge city	14 931	14 559	7 943	54.6	6 616	2.29	2.10	372	39	1.4	0.6	2.4	
South Jefferson CCD	9 103	8 186	7 667	93.7	519	2.82	2.36	917	609	1.3	1.1	5.3	
Aspen Park CDP	341	326	289	88.7	37	2.73	2.27	15	6	1.5	1.0	5.1	
Columbine CDP (part)	-	-	-	(X)	-	-	-	-	-	(X)	(X)	(X)	
Littleton city (part)	72	39	39	100.0	-	2.79	-	33	-	13.3	13.3	(X)	
Morrison town (part)	-	-	-	(X)	-	-	-	-	-	(X)	(X)	(X)	
Kiowa County	817	665	474	71.3	191	2.43	2.34	152	32	7.0	5.8	9.9	
Eads CCD	525	436	323	74.1	113	2.36	2.40	89	17	7.2	5.3	12.4	
Eads town	389	320	237	74.1	83	2.27	2.22	69	9	8.8	6.3	15.3	
Haswell CCD	79	60	42	70.0	18	2.69	2.22	19	5	4.8	6.7	-	
Haswell town	41	31	25	80.6	6	2.84	2.17	10	3	6.1	7.4	-	
Sheridan Lake CCD	213	169	109	64.5	60	2.52	2.27	44	10	7.1	6.8	7.7	
Sheridan Lake town	41	27	12	44.4	15	3.00	2.00	14	1	22.9	25.0	21.1	
Kit Carson County	3 430	2 990	2 151	71.9	839	2.51	2.48	440	27	6.4	2.8	14.6	
Burlington CCD	2 051	1 830	1 280	69.9	550	2.55	2.49	221	16	4.8	2.2	10.3	
Bethune town	81	74	49	66.2	25	3.02	3.08	7	-	3.9	-	10.7	
Burlington city	1 430	1 287	882	68.5	405	2.50	2.39	143	7	5.9	2.5	12.5	
Flagler CCD	676	572	436	76.2	136	2.36	2.24	104	5	7.9	3.3	20.0	
Flagler town	319	271	198	73.1	73	2.34	1.92	48	2	11.1	3.9	26.3	
Seibert town	106	93	77	82.8	16	1.97	1.75	13	1	4.1	1.3	15.8	
Stratton CCD	703	588	435	74.0	153	2.53	2.68	115	6	9.7	3.8	23.1	
Stratton town	359	287	218	76.0	69	2.40	2.03	72	-	15.1	4.8	36.7	
Vona town	53	44	37	84.1	7	1.89	3.57	9	1	-	-	-	
Lake County	3 913	2 977	2 029	68.2	948	2.65	2.45	936	585	5.5	3.9	8.8	
Leadville CCD	3 412	2 570	1 700	66.1	870	2.51	2.36	842	540	5.6	4.0	8.5	
Leadville city	1 514	1 253	758	60.5	495	2.29	2.14	261	106	5.7	5.0	6.8	
Leadville North CDP	802	711	456	64.1	255	2.68	2.83	91	35	4.7	2.6	8.3	
Leadville North CCD	501	407	329	80.8	78	3.42	3.49	94	45	5.1	3.2	12.4	
La Plata County	20 765	17 342	11 867	68.4	5 475	2.54	2.19	3 423	2 444	2.9	1.6	5.5	
Bayfield CCD	3 485	2 606	2 140	82.1	466	2.56	2.35	879	686	3.3	2.1	8.8	
Bayfield town	597	567	438	77.2	129	2.79	2.43	30	7	2.6	1.1	7.2	
Durango CCD	13 179	11 031	6 766	61.3	4 265	2.45	2.11	2 148	1 622	2.7	1.4	4.7	
Durango city	5 819	5 492	2 842	51.7	2 650	2.36	2.08	327	100	2.4	0.8	4.1	
Durango Southwest CCD	2 012	1 838	1 532	83.4	306	2.66	2.42	174	69	2.4	1.5	7.0	
Ignacio CCD	2 089	1 867	1 429	76.5	438	2.78	2.70	222	67	3.8	2.3	8.4	
Ignacio town	303	262	162	61.8	100	2.62	2.44	41	12	4.4	3.0	6.5	
Larimer County	105 392	97 164	65 767	67.7	31 397	2.62	2.29	8 228	4 870	2.1	1.2	4.1	
Berthoud CCD	4 091	3 961	3 388	85.5	573	2.85	2.44	130	27	1.3	0.7	4.5	
Berthoud town (part)	1 873	1 813	1 446	79.8	367	2.74	2.31	60	3	1.7	1.0	4.2	
Campion CDP (part)	362	355	264	74.4	91	3.01	2.68	7	1	1.1	-	4.2	
Estes Park CCD	7 566	4 984	3 505	70.3	1 479	2.24	2.05	2 582	2 252	3.5	1.4	8.2	
Estes Park town	3 323	2 541	1 527	60.1	1 014	2.16	2.04	782	586	4.8	1.8	8.9	
Fort Collins CCD	56 489	54 421	32 967	60.6	21 454	2.61	2.26	2 068	248	2.4	1.2	4.1	
Fort Collins city (part)	46 849	45 090	25 506	56.6	19 584	2.61	2.24	1 759	200	2.5	1.2	4.1	
Laporte CDP (part)	1 068	1 036	689	66.5	347	2.58	2.36	32	3	2.1	1.1	3.9	
Livermore CCD	4 094	2 028	1 760	86.8	268	2.31	2.24	2 066	1 922	1.8	1.7	2.5	
Red Feather Lakes CDP	1 106	262	226	86.3	36	1.98	2.14	844	831	2.2	2.2	2.7	
Loveland CCD	29 090	27 853	20 816	74.7	7 037	2.67	2.41	1 237	389	1.7	1.2	3.2	
Campion CDP (part)	291	286	249	87.1	37	2.76	2.89	5	-	0.3	0.4	-	
Fort Collins city (part)	890	776	659	84.9	117	2.72	2.44	114	1	6.8	5.6	13.3	
Loveland city	20 299	19 741	13 699	69.4	6 042	2.62	2.37	558	57	1.6	1.0	2.8	
Windsor town (part)	108	89	87	97.8	2	2.93	2.00	19	-	10.1	10.3	-	
Timnath-Wellington CCD	4 062	3 917	3 331	85.0	586	2.75	2.72	145	32	1.4	1.1	3.1	
Fort Collins city (part)	16	16	10	62.5	6	2.10	2.83	-	-	-	-	-	
Laporte CDP (part)	40	38	32	84.2	6	2.75	1.50	2	-	-	-	-	
Timnath town	91	88	70	79.5	18	2.51	2.61	3	-	-	-	-	
Wellington town	963	932	770	82.6	162	2.83	2.99	31	1	1.7	1.0	4.7	
Windsor town (part)	9	8	8	100.0	-	3.13	-	1	-	11.1	11.1	(X)	
Las Animas County	7 629	6 173	4 360	70.6	1 813	2.43	2.34	1 456	626	5.0	3.3	8.8	
Aguilar CCD	726	462	372	80.5	90	2.39	2.50	264	159	8.0	8.1	7.2	
Aguilar town	291	243	184	75.7	59	2.45	2.42	48	7	7.3	8.0	4.8	
Branson CCD	117	90	58	64.4	32	2.05	2.81	27	9	4.3	4.9	3.0	
Branson town	43	37	22	59.5	15	2.09	2.07	6	2	7.5	12.0	-	
Kim CCD	203	148	120	81.1	28	2.22	2.43	55	19	2.6	0.8	9.7	
Kim town	49	38	31	81.6	7	1.71	1.71	11	5	7.3	-	30.0	
Model CCD	96	68	56	82.4	12	2.63	2.50	28	11	-	-	-	
Trinidad CCD	5 470	4 781	3 246	67.9	1 535	2.45	2.29	689	139	4.8	2.6	9.1	

Table 11. Housing Occupancy and Tenure: 2000—Con.

[For information on confidentiality protection, nonsampling error, and definitions, see text]

State County County Subdivision Place	Occupied housing units							Vacant housing units					
	Total housing units	Owner occupied			Renter occupied	Average household size		Total	For seasonal, recreational, or occasional use	Vacancy rate			
		Total	Number	Percent of occupied housing units		Owner- occupied units	Renter- occupied units			Available housing	Home- owner	Rental	
Las Animas County—Con.													
Trinidad CCD—Con.													
Cokedale town	86	62	44	71.0	18	2.16	2.44	24	15	3.1	2.2	5.3	
Starkville town	53	42	34	81.0	8	3.24	2.25	11	-	10.6	8.1	20.0	
Trinidad city	4 126	3 701	2 352	63.6	1 349	2.40	2.28	425	28	5.2	2.9	9.1	
Weston CCD	1 017	624	508	81.4	116	2.38	2.70	393	289	5.3	4.7	7.9	
Lincoln County	2 406	2 058	1 421	69.0	637	2.50	2.32	348	38	5.3	3.3	9.5	
Arriba CCD	233	199	155	77.9	44	2.47	1.91	34	4	4.8	3.1	10.2	
Arriba town (part)	127	106	78	73.6	28	2.45	1.89	21	-	7.8	4.9	15.2	
Hugo CCD	598	489	332	67.9	157	2.40	2.41	109	12	6.7	2.9	13.7	
Arriba town (part)	-	-	-	(X)	-	-	-	-	-	(X)	(X)	(X)	
Hugo town	440	353	231	65.4	122	2.31	2.43	87	7	8.1	2.9	16.4	
Karval CCD	339	273	205	75.1	68	2.40	2.65	66	11	4.2	5.1	1.4	
Limon CCD	1 236	1 097	729	66.5	368	2.58	2.28	139	11	5.1	3.1	8.9	
Genoa town	84	75	65	86.7	10	2.85	2.60	9	-	2.6	1.5	9.1	
Limon town	934	823	523	63.5	300	2.55	2.27	111	9	6.2	3.7	10.2	
Logan County	8 424	7 551	5 277	69.9	2 274	2.53	2.28	873	74	5.5	2.4	12.0	
Crook CCD	267	219	154	70.3	65	2.56	2.45	48	6	10.2	1.9	25.3	
Crook town	80	57	47	82.5	10	2.32	1.90	23	1	21.9	4.1	58.3	
Fleming CCD	717	622	492	79.1	130	2.71	2.39	95	20	5.8	1.6	18.8	
Fleming town	198	169	136	80.5	33	2.65	2.00	29	6	7.1	2.9	21.4	
Sterling city (part)	40	29	26	89.7	3	2.73	2.00	11	-	27.5	3.7	76.9	
Merino CCD	420	381	294	77.2	87	2.69	2.91	39	2	2.3	1.7	4.4	
Atwood CDP	81	72	64	88.9	8	2.63	3.38	9	-	4.0	4.5	-	
Merino town	110	96	79	82.3	17	2.66	2.12	14	-	5.0	1.3	19.0	
Peetz CCD	221	204	162	79.4	42	2.58	3.07	17	2	-	-	-	
Peetz town	99	90	75	83.3	15	2.52	2.53	9	-	-	-	-	
Sterling CCD	6 799	6 125	4 175	68.2	1 950	2.49	2.22	674	44	5.6	2.6	11.5	
Iliff town	112	93	82	88.2	11	2.24	2.64	19	-	7.0	4.7	21.4	
Padroni CDP	43	37	28	75.7	9	2.36	3.44	6	-	2.6	3.4	-	
Sterling city (part)	5 131	4 575	2 896	63.3	1 679	2.44	2.15	556	30	6.6	3.1	12.0	
Mesa County	48 427	45 823	33 313	72.7	12 510	2.52	2.32	2 604	508	2.8	1.7	5.8	
Clifton CCD	9 182	8 696	6 291	72.3	2 405	2.63	2.74	486	46	3.2	2.4	5.4	
Clifton CDP (part)	5 197	4 920	3 218	65.4	1 702	2.67	2.84	277	14	3.9	3.3	5.0	
Fruitvale CDP (part)	1 091	1 046	947	90.5	99	2.61	3.04	45	7	2.0	1.9	2.9	
Grand Junction city (part)	1	1	-	-	1	-	2.00	-	-	-	(X)	-	
Orchard Mesa CDP (part)	75	73	59	80.8	14	2.66	1.57	2	2	-	-	-	
Palisade town	1 117	1 051	685	65.2	366	2.35	2.35	66	8	4.3	2.0	8.3	
Colbran CCD	1 149	833	663	79.6	170	2.55	2.52	316	263	2.6	2.1	4.5	
Colbran town	161	145	102	70.3	43	2.55	2.40	16	7	4.0	1.9	8.5	
De Beque CCD	337	301	253	84.1	48	2.63	2.75	36	12	4.4	3.8	7.7	
De Beque town	188	167	133	79.6	34	2.67	2.82	21	7	4.6	3.6	8.1	
Fruita CCD	5 822	5 511	4 448	80.7	1 063	2.67	2.54	311	34	2.8	1.7	7.1	
Fruita city (part)	2 535	2 374	1 737	73.2	637	2.59	2.40	161	13	4.4	2.4	9.6	
Grand Junction city (part)	625	608	525	86.3	83	2.67	2.12	17	3	1.6	1.7	1.2	
Glade Park-Gateway CCD	825	748	642	85.8	106	2.60	2.76	77	38	1.7	1.2	4.5	
Fruita city (part)	75	73	69	94.5	4	2.94	3.00	2	-	1.4	-	20.0	
Grand Junction city (part)	102	100	91	91.0	9	2.88	2.78	2	-	2.0	1.1	10.0	
Redlands CDP (part)	43	42	33	78.6	9	2.64	3.00	1	-	2.3	2.9	-	
Grand Junction CCD	30 314	29 000	20 376	70.3	8 624	2.44	2.16	1 314	105	2.8	1.4	5.8	
Clifton CDP (part)	1 443	1 407	1 221	86.8	186	2.69	3.10	36	1	0.8	0.7	1.1	
Fruitvale CDP (part)	1 656	1 610	1 473	91.5	137	2.56	2.79	46	4	1.5	0.7	9.3	
Grand Junction city (part)	18 056	17 156	10 567	61.6	6 589	2.33	2.03	900	68	3.4	1.7	6.0	
Orchard Mesa CDP (part)	2 443	2 348	2 018	85.9	330	2.64	2.83	95	11	2.3	1.8	5.4	
Redlands CDP (part)	3 184	3 095	2 770	89.5	325	2.56	2.48	89	15	1.3	0.8	5.2	
Whitewater-Kahnah Creek CCD	798	734	640	87.2	94	2.67	2.80	64	10	1.5	0.6	6.9	
Orchard Mesa CDP (part)	-	-	-	(X)	-	-	-	-	-	(X)	(X)	(X)	
Mineral County	1 119	377	279	74.0	98	2.22	2.14	742	672	6.0	6.7	3.9	
Creede CCD	1 119	377	279	74.0	98	2.22	2.14	742	672	6.0	6.7	3.9	
Creede town	275	181	125	69.1	56	2.14	1.96	94	73	7.7	8.8	5.1	
Moffat County	5 635	4 983	3 593	72.1	1 390	2.68	2.34	652	225	4.7	1.5	12.0	
Craig CCD	5 205	4 684	3 363	71.8	1 321	2.68	2.32	521	160	4.5	1.3	11.8	
Craig city	3 851	3 525	2 322	65.9	1 203	2.66	2.28	326	45	5.5	1.4	12.5	
Dinosaur CCD	231	167	129	77.2	38	2.47	2.89	64	35	6.2	2.3	17.4	
Dinosaur town	156	124	97	78.2	27	2.45	3.00	32	8	8.1	3.0	22.9	
Maybell-Powder Wash CCD	199	132	101	76.5	31	2.76	2.29	67	30	7.0	4.7	13.9	
Montezuma County	10 497	9 201	6 882	74.8	2 319	2.56	2.49	1 296	480	4.1	2.0	9.9	
Cortez CCD	6 741	6 113	4 588	75.1	1 525	2.58	2.46	628	156	4.2	1.8	10.7	
Cortez city	3 508	3 209	2 077	64.7	1 132	2.42	2.38	299	37	5.5	2.4	10.5	
Towaoc CDP (part)	-	-	-	(X)	-	-	-	-	-	(X)	(X)	(X)	
Dolores CCD	1 609	1 330	1 013	76.2	317	2.38	2.44	279	148	4.0	2.4	8.6	
Dolores town	423	372	226	60.8	146	2.21	2.36	51	19	6.1	2.6	11.0	
Mancos CCD	1 394	1 100	825	75.0	275	2.44	2.21	294	152	4.5	2.6	9.8	
Mancos town	524	478	309	64.6	169	2.35	2.23	46	11	4.0	4.0	4.0	
Pleasant View CCD	232	195	172	88.2	23	2.63	2.61	37	11	3.9	1.1	20.7	
Ute Mountain CCD	521	463	284	61.3	179	3.26	3.21	58	13	2.3	1.7	3.2	
Towaoc CDP (part)	366	329	166	50.5	163	3.32	3.28	37	9	2.1	2.4	1.8	
Montrose County	14 202	13 043	9 773	74.9	3 270	2.55	2.45	1 159	194	3.6	2.1	7.7	
Montrose CCD	10 392	9 675	7 186	74.3	2 489	2.52	2.32	717	118	3.4	2.1	7.0	
Montrose city	5 581	5 244	3 404	64.9	1 840	2.35	2.16	337	39	3.6	2.2	6.3	
Nucla CCD	1 434	1 169	908	77.7	261	2.37	2.37	265	38	7.0	3.4	17.7	
Naturita town	314	257	200	77.8	57	2.49	2.37	57	1	11.1	4.3	28.8	
Nucla town	369	311	221	71.1	90	2.27	2.58	58	6	8.0	4.7	15.1	
Olathe CCD	2 376	2 199	1 679	76.4	520	2.76	3.11	177	38	2.4	1.4	5.6	
Olathe town	571	520	341	65.6	179	2.79	3.06	51	2	5.8	3.7	9.6	
Morgan County	10 410	9 539	6 525	68.4	3 014	2.84	2.71	871	333	2.8	1.6	5.5	
Brush CCD	3 060	2 888	1 966	68.1	922	2.78	2.57	172	15	2.2	1.3	4.2	
Brush city	1 923	1 836	1 184	64.5	652	2.77	2.39	87	4	2.2	1.0	4.4	

Table 11. Housing Occupancy and Tenure: 2000—Con.

[For information on confidentiality protection, nonsampling error, and definitions, see text]

State County County Subdivision Place	Occupied housing units							Vacant housing units				
	Total housing units	Owner occupied			Renter occupied	Average household size		Total	For seasonal, recreational, or occasional use	Vacancy rate		
		Total	Number	Percent of occupied housing units		Owner- occupied units	Renter- occupied units			Available housing	Home- owner	Rental
Morgan County—Con.												
Brush CCD—Con.												
Hillrose town	111	93	69	74.2	24	2.83	2.46	18	-	13.1	6.8	27.3
Fort Morgan CCD	5 883	5 560	3 765	67.7	1 795	2.88	2.76	323	25	3.1	1.5	6.4
Fort Morgan city	4 094	3 887	2 596	66.8	1 291	2.86	2.63	207	9	3.1	1.6	6.1
Log Lane Village town	324	289	183	63.3	106	3.39	3.64	35	1	7.1	1.6	15.2
Weldona CCD	574	277	202	72.9	75	2.48	2.24	297	274	2.8	1.5	6.3
Wiggins CCD	893	814	592	72.7	222	2.92	3.00	79	19	2.9	3.0	2.6
Wiggins town	279	265	191	72.1	74	3.03	3.51	14	2	2.9	2.1	5.1
Otero County	8 813	7 920	5 471	69.1	2 449	2.55	2.37	893	26	5.0	3.1	8.9
Cheraw CCD	809	727	563	77.4	164	2.59	2.39	82	1	4.5	2.4	10.9
Cheraw town	102	92	53	57.6	39	2.68	1.77	10	-	8.0	1.9	15.2
Fowler CCD	798	713	520	72.9	193	2.38	2.12	85	-	5.8	3.3	11.9
Fowler town	591	521	377	72.4	144	2.31	1.99	70	-	6.8	4.3	12.7
La Junta CCD	4 097	3 720	2 478	66.6	1 242	2.56	2.28	377	16	5.2	3.8	8.1
La Junta city	3 277	2 977	1 922	64.6	1 055	2.53	2.27	300	13	5.9	4.3	8.5
Swink town	291	278	206	74.1	72	2.64	2.03	13	-	2.5	1.0	6.5
Manzanola CCD	483	403	273	67.7	130	2.56	2.71	80	-	4.5	3.2	7.1
Manzanola town	209	189	121	64.0	68	2.75	2.71	20	-	6.0	3.2	10.5
Rocky Ford CCD	2 531	2 274	1 565	68.8	709	2.56	2.51	257	8	4.6	2.2	9.6
Rocky Ford city	1 852	1 655	1 080	65.3	575	2.58	2.43	197	6	5.3	2.4	10.4
Timpas CCD	95	83	72	86.7	11	2.63	2.64	12	1	1.2	1.4	-
Ouray County	2 146	1 576	1 156	73.4	420	2.38	2.31	570	273	5.6	4.6	8.3
Ouray CCD	2 146	1 576	1 156	73.4	420	2.38	2.31	570	273	5.6	4.6	8.3
Loughill Village CDP	185	135	118	87.4	17	2.31	2.24	50	20	4.9	4.1	10.5
Ouray city	583	374	260	69.5	114	2.19	2.05	209	89	11.2	7.1	19.1
Ridgway town	318	285	173	60.7	112	2.63	2.30	33	7	3.1	2.3	4.3
Park County	10 697	5 894	5 166	87.6	728	2.47	2.33	4 803	4 329	4.0	3.3	8.5
Fairplay CCD	8 564	5 075	4 437	87.4	638	2.51	2.33	3 489	3 095	3.9	3.1	9.4
Alma town	147	94	57	60.6	37	1.91	1.89	53	41	6.0	1.7	11.9
Fairplay town	337	259	165	63.7	94	2.43	2.22	78	39	8.8	9.3	7.8
Lake George CCD	2 133	819	729	89.0	90	2.22	2.30	1 314	1 234	4.2	4.5	2.2
Phillips County	2 014	1 781	1 347	75.6	434	2.51	2.31	233	23	6.0	4.3	10.7
Haxtun CCD	724	617	473	76.7	144	2.43	2.29	107	12	7.5	5.2	14.3
Haxtun town	490	418	318	76.1	100	2.33	2.02	72	8	9.3	6.5	17.4
Paoli town	24	19	18	94.7	1	2.28	1.00	5	2	9.5	5.3	50.0
Holyoke CCD	1 290	1 164	874	75.1	290	2.56	2.32	126	11	5.1	3.9	8.8
Holyoke city	980	896	669	74.7	227	2.56	2.19	84	6	5.4	4.0	9.2
Pitkin County	10 096	6 807	4 027	59.2	2 780	2.29	1.92	3 289	2 728	4.7	2.4	7.7
Aspen CCD	6 162	4 115	2 251	54.7	1 864	2.14	1.87	2 047	1 639	5.6	2.4	9.2
Aspen city (part)	4 274	2 854	1 490	52.2	1 364	2.05	1.84	1 420	1 110	7.1	2.7	11.4
Snowmass Village CCD	3 934	2 692	1 776	66.0	916	2.48	2.01	1 242	1 089	3.2	2.4	4.6
Aspen city (part)	80	49	6	12.2	43	3.17	1.21	31	11	27.9	76.0	-
Basalt town (part)	356	301	187	62.1	114	2.48	2.33	55	42	3.5	1.1	7.3
Snowmass Village town	1 734	864	481	55.7	383	2.32	1.81	870	814	3.4	1.4	5.7
Prowers County	5 977	5 307	3 514	66.2	1 793	2.70	2.61	670	57	5.9	2.4	12.0
Granada CCD	475	365	247	67.7	118	2.95	3.41	110	4	15.7	3.9	33.0
Granada town	233	198	139	70.2	59	3.22	3.27	35	2	10.8	4.1	23.4
Holly CCD	691	577	412	71.4	165	2.73	2.75	114	18	7.1	4.0	14.1
Hartman town	50	40	28	70.0	12	2.89	2.50	10	1	7.0	-	20.0
Holly town	449	369	248	67.2	121	2.70	2.74	80	13	9.1	5.3	16.0
Lamar CCD	4 617	4 218	2 755	65.3	1 463	2.68	2.51	399	30	4.8	2.0	9.6
Lamar city	3 656	3 324	2 069	62.2	1 255	2.67	2.46	332	26	5.0	1.8	9.8
Wiley town	195	178	117	65.7	61	2.71	2.72	17	-	6.8	4.9	10.3
Two Butte Creek CCD	194	147	100	68.0	47	2.67	3.15	47	5	4.5	2.9	7.8
Pueblo County	58 926	54 579	38 449	70.4	16 130	2.57	2.38	4 347	607	3.9	1.8	8.5
Avondale CCD	995	913	722	79.1	191	2.79	2.84	82	7	1.9	1.4	4.0
Avondale CDP	276	251	200	79.7	51	2.94	3.25	25	2	3.5	2.4	7.3
Colorado City-Rye CCD	1 956	1 511	1 269	84.0	242	2.61	2.49	445	310	3.7	2.2	10.7
Beulah Valley CDP (part)	16	16	12	75.0	4	2.42	1.75	-	-	-	-	-
Colorado City CDP	845	760	623	82.0	137	2.64	2.73	85	29	4.5	2.7	12.2
Rye town	119	87	62	71.3	25	2.34	2.28	32	16	7.4	-	21.9
Huerfano Valley CCD	382	337	279	82.8	58	3.05	2.84	45	8	4.3	4.5	3.3
Northeast Pueblo CCD	399	347	274	79.0	73	2.43	2.60	52	2	2.0	1.8	2.7
Boone town	148	131	116	88.5	15	2.34	2.67	17	-	3.0	3.3	-
Pueblo CCD	45 408	42 209	28 021	66.4	14 188	2.50	2.34	3 199	249	4.2	1.7	8.7
Beulah Valley CDP (part)	702	481	425	88.4	56	2.37	2.16	221	154	4.2	3.4	9.7
Pueblo city (part)	43 121	40 307	26 460	65.6	13 847	2.49	2.34	2 814	80	4.1	1.7	8.5
Pueblo West CCD	6 510	6 099	5 080	83.3	1 019	2.80	2.77	411	27	3.9	2.9	8.8
Pueblo West CDP	6 374	5 984	5 000	83.6	984	2.81	2.79	390	22	3.9	2.8	8.9
St. Charles Mesa CCD	3 276	3 163	2 804	88.7	359	2.80	2.71	113	4	1.2	0.6	5.5
Pueblo city (part)	-	-	-	(X)	-	-	-	-	-	(X)	(X)	(X)
Salt Creek CDP	245	225	175	77.8	50	2.67	2.80	20	-	3.0	2.2	5.7
Rio Blanco County	2 855	2 306	1 628	70.6	678	2.55	2.35	549	229	7.2	3.1	15.8
Meeker CCD	1 779	1 403	991	70.6	412	2.44	2.30	376	205	6.6	2.9	14.3
Meeker town	1 054	919	611	66.5	308	2.48	2.22	135	31	7.1	1.8	16.1
Rangely CCD	1 076	903	637	70.5	266	2.73	2.43	173	24	8.1	3.3	17.9
Rangely town	899	749	514	68.6	235	2.71	2.33	150	20	9.1	3.6	19.2
Rio Grande County	6 003	4 701	3 323	70.7	1 378	2.60	2.56	1 302	761	4.3	2.3	8.8
Del Norte CCD	2 755	1 758	1 332	75.8	426	2.50	2.47	997	714	4.9	3.1	10.1
Del Norte town	736	657	464	70.6	193	2.63	2.43	79	7	3.8	2.7	6.3
South Fork town	580	274	190	69.3	84	2.22	2.18	306	225	12.2	7.3	21.5
Monte Vista CCD	2 744	2 499	1 697	67.9	802	2.65	2.57	245	33	4.1	1.7	8.9
Monte Vista city	1 854	1 715	1 101	64.2	614	2.67	2.46	139	20	3.5	1.9	6.4
Sargent CCD	504	444	294	66.2	150	2.74	2.75	60	14	2.8	2.0	4.5
Center town (part)	14	8	2	25.0	6	4.00	3.50	6	1	-	-	-

Table 11. Housing Occupancy and Tenure: 2000—Con.

[For information on confidentiality protection, nonsampling error, and definitions, see text]

State County County Subdivision Place	Occupied housing units							Vacant housing units				
	Total housing units	Owner occupied			Renter occupied	Average household size		Total	For seasonal, recreational, or occasional use	Vacancy rate		
		Total	Number	Percent of occupied housing units		Owner- occupied units	Renter- occupied units			Available housing	Home- owner	Rental
Routt County	11 217	7 953	5 505	69.2	2 448	2.52	2.28	3 264	1 977	11.7	1.7	28.1
Hayden CCD	1 021	923	673	72.9	250	2.67	2.52	98	58	2.3	0.9	6.0
Hayden town	658	618	424	68.6	194	2.66	2.56	40	9	3.1	1.2	7.2
Oak Creek CCD	1 425	1 129	840	74.4	289	2.45	2.23	296	205	4.2	3.1	7.4
Oak Creek town	441	366	234	63.9	132	2.47	2.06	75	39	4.9	4.9	5.0
Steamboat Springs CCD	8 328	5 571	3 756	67.4	1 815	2.51	2.25	2 757	1 626	14.9	1.6	33.5
Steamboat Springs city	6 373	4 084	2 547	62.4	1 537	2.42	2.22	2 289	1 213	18.9	1.5	37.2
Yampa CCD	443	330	236	71.5	94	2.45	2.39	113	88	2.1	1.7	3.1
Yampa town	211	187	136	72.7	51	2.38	2.35	24	16	2.6	2.2	3.8
Saguache County	3 087	2 300	1 593	69.3	707	2.56	2.54	787	361	4.3	3.2	6.9
Center CCD	1 307	1 128	724	64.2	404	3.06	2.86	179	44	2.8	1.6	4.7
Center town (part)	834	760	480	63.2	280	3.23	2.90	74	9	2.8	1.6	4.8
Cochetopa CCD	110	41	37	90.2	4	2.43	1.75	69	58	4.7	5.1	-
Saguache CCD	1 670	1 131	832	73.6	299	2.14	2.12	539	259	5.8	4.4	9.7
Bonanza town	33	7	6	85.7	1	1.83	3.00	26	16	12.5	14.3	-
Crestone town	79	45	33	73.3	12	1.70	1.42	34	12	-	-	-
Moffat town	66	54	35	64.8	19	2.00	2.32	12	4	3.6	-	9.5
Saguache town	328	262	182	69.5	80	2.12	2.19	66	23	7.1	3.7	14.0
San Juan County	632	269	182	67.7	87	2.06	2.05	363	312	13.5	8.5	22.3
Silverton CCD	632	269	182	67.7	87	2.06	2.05	363	312	13.5	8.5	22.3
Silverton town	430	255	172	67.5	83	2.06	2.07	175	128	13.3	7.5	23.1
San Miguel County	5 197	3 015	1 556	51.6	1 459	2.27	2.09	2 182	1 741	8.7	2.6	14.4
Gladel CCD	79	56	47	83.9	9	2.60	2.11	23	12	5.1	6.0	-
Norwood CCD	753	533	369	69.2	164	2.33	2.40	220	108	10.4	3.1	23.4
Norwood town	258	195	110	56.4	85	2.37	2.08	63	10	17.7	4.3	30.3
Telluride CCD	4 365	2 426	1 140	47.0	1 286	2.24	2.05	1 939	1 621	8.3	2.2	13.2
Mountain Village town	1 022	520	150	28.8	370	2.05	1.81	502	452	3.2	-	4.4
Ophir town	55	50	36	72.0	14	2.14	2.57	5	5	-	-	-
Sawpit town	18	12	8	66.7	4	2.50	1.25	6	1	-	-	-
Telluride town	1 938	1 013	361	35.6	652	2.20	2.19	925	726	14.6	2.7	20.0
Sedgwick County	1 387	1 165	851	73.0	314	2.36	2.17	222	19	6.9	4.4	13.3
Julesburg CCD	1 148	975	710	72.8	265	2.39	2.11	173	15	7.1	4.6	13.4
Julesburg town	699	613	438	71.5	175	2.38	2.10	86	2	7.3	2.9	16.7
Ovid town	178	151	108	71.5	43	2.28	1.95	27	1	6.2	8.5	-
Sedgwick town	111	81	67	82.7	14	2.31	2.57	30	11	9.0	6.9	17.6
Table Land CCD	239	190	141	74.2	49	2.21	2.49	49	4	5.9	3.4	12.5
Summit County	24 201	9 120	5 375	58.9	3 745	2.49	2.46	15 081	13 235	13.2	9.6	18.0
Breckenridge CCD	16 419	5 400	3 260	60.4	2 140	2.53	2.33	11 019	9 554	17.5	12.2	24.4
Blue River town	563	268	200	74.6	68	2.50	2.74	295	275	4.6	4.3	5.6
Breckenridge town	4 270	1 081	426	39.4	655	2.27	2.09	3 189	2 906	16.1	7.4	20.9
Frisco town	2 727	1 053	590	56.0	463	2.29	2.35	1 674	1 485	13.8	7.1	21.1
Keystone CDP (part)	2 129	116	62	53.4	54	2.29	1.87	2 013	1 876	34.8	50.0	-
Montezuma town	35	20	10	50.0	10	2.40	1.80	15	13	4.8	9.1	-
Silverthorne town (part)	-	-	-	(X)	-	-	-	-	-	(X)	(X)	(X)
Silverthorne CCD	7 782	3 720	2 115	56.9	1 605	2.44	2.64	4 062	3 681	6.2	5.2	7.5
Dillon town	1 280	369	206	55.8	163	2.14	2.21	911	852	10.9	10.0	11.9
Keystone CDP (part)	477	211	26	12.3	185	2.08	2.34	266	260	2.3	7.1	1.6
Silverthorne town (part)	1 582	1 103	634	57.5	469	2.71	3.15	479	369	5.6	6.8	3.9
Teller County	10 362	7 993	6 468	80.9	1 525	2.59	2.41	2 369	1 564	4.6	3.0	10.6
Cripple Creek CCD	2 154	1 286	905	70.4	381	2.27	2.37	868	529	12.5	8.5	20.8
Cripple Creek city	737	494	265	53.6	229	2.14	2.40	243	86	17.8	14.5	21.3
Victor city	360	203	133	65.5	70	2.23	2.13	157	68	15.8	10.7	23.9
Divide CCD	8 208	6 707	5 563	82.9	1 144	2.64	2.42	1 501	1 035	2.9	2.1	6.6
Green Mountain Falls town (part)	38	23	13	56.5	10	2.08	1.90	15	11	-	-	-
Woodland Park city	2 642	2 476	1 880	75.9	596	2.70	2.40	166	74	1.8	0.9	4.5
Washington County	2 307	1 989	1 464	73.6	525	2.46	2.46	318	49	5.5	3.8	9.8
Akron CCD	1 258	1 097	828	75.5	269	2.43	2.44	161	23	5.5	3.7	10.6
Akron town	835	734	535	72.9	199	2.25	2.34	101	14	7.1	4.5	13.5
Cope CCD	308	254	173	68.1	81	2.51	2.46	54	12	5.9	5.5	6.9
Linden CCD	262	206	129	62.6	77	2.47	2.49	56	7	8.4	6.5	11.5
Otis CCD	479	432	334	77.3	98	2.48	2.48	47	7	3.6	2.1	8.4
Otis town	248	218	167	76.6	51	2.49	2.33	30	2	6.0	4.0	12.1
Weld County	66 194	63 247	43 413	68.6	19 834	2.85	2.63	2 947	191	2.4	1.7	4.0
Ault CCD	2 093	1 971	1 427	72.4	544	2.74	2.75	122	13	1.8	1.1	3.5
Ault town	560	540	382	70.7	158	2.74	2.43	20	-	2.2	1.0	4.8
Nunn town	174	158	124	78.5	34	2.84	3.50	16	-	3.7	3.1	5.6
Pierce town	318	312	269	86.2	43	2.86	2.67	6	-	1.3	0.7	4.4
Severance town (part)	4	4	3	75.0	1	2.00	3.00	-	-	-	-	-
Erie-Frederick CCD	5 127	4 901	4 163	84.9	738	2.79	2.98	226	14	2.3	2.2	2.8
Broomfield city (part)	5	5	4	80.0	1	1.75	3.00	-	-	-	-	-
Dacono city	1 136	1 087	901	82.9	186	2.75	2.88	49	4	2.2	2.1	3.1
Erie town (part)	760	732	586	80.1	146	2.78	2.62	28	1	1.5	1.2	2.7
Firestone town	664	621	533	85.8	88	3.02	3.40	43	-	5.8	6.3	2.2
Frederick town	896	852	740	86.9	112	2.85	3.21	44	-	3.1	3.1	2.6
Longmont city (part)	-	-	-	(X)	-	-	-	-	-	(X)	(X)	(X)
Northglenn city (part)	5	5	3	60.0	2	2.00	3.00	-	-	-	-	-
Thornton city (part)	-	-	-	(X)	-	-	-	-	-	(X)	(X)	(X)
Fort Lupton CCD	3 714	3 603	2 593	72.0	1 010	3.23	3.12	111	10	1.3	0.7	2.6
Aristocrat Ranchettes CDP (part)	334	322	280	87.0	42	3.19	3.52	12	1	2.1	1.8	4.5
Brighton city (part)	47	43	41	95.3	2	3.63	2.50	4	-	-	-	-
Fort Lupton city (part)	2 132	2 099	1 460	69.6	639	3.36	2.94	33	-	0.9	0.8	1.2
Greeley CCD	37 050	35 384	21 520	60.8	13 864	2.77	2.52	1 666	86	3.0	1.9	4.6
Eaton town	1 067	1 033	775	75.0	258	2.73	2.22	34	2	2.0	1.4	3.7
Evans city	3 404	3 277	2 043	62.3	1 234	2.87	2.95	127	2	2.8	1.9	4.3
Garden City town	138	130	24	18.5	106	2.50	2.80	8	-	4.4	7.7	3.6
Greeley city (part)	28 951	27 628	16 131	58.4	11 497	2.76	2.45	1 323	63	3.1	1.9	4.8
Grover CCD	267	236	171	72.5	65	2.20	2.34	31	10	2.5	1.2	5.8
Grover town	85	78	54	69.2	24	2.15	1.54	7	1	2.5	3.6	-

Table 11. **Housing Occupancy and Tenure: 2000—Con.**

[For information on confidentiality protection, nonsampling error, and definitions, see text]

State County County Subdivision Place	Total housing units	Occupied housing units						Vacant housing units				
		Total	Owner occupied		Renter occupied	Average household size		Total	For seasonal, recrea- tional, or occasional use	Vacancy rate		
			Number	Percent of occupied housing units		Owner- occupied units	Renter- occupied units			Available housing	Home- owner	Rental
Weld County—Con.												
Johnstown-Milliken CCD	4 912	4 702	3 917	83.3	785	2.93	3.11	210	11	1.8	1.7	2.1
Berthoud town (part)	10	8	3	37.5	5	1.33	2.40	2	-	11.1	-	16.7
Greeley city (part)	5	5	3	60.0	2	2.00	1.50	-	-	-	-	-
Johnstown town	1 371	1 339	1 095	81.8	244	2.85	2.89	32	1	1.1	0.6	3.2
Longmont city (part)	9	7	4	57.1	3	2.25	5.00	2	-	-	-	-
Mead town	663	641	608	94.9	33	3.15	3.09	22	-	2.3	2.3	2.9
Milliken town	903	866	716	82.7	150	3.30	3.52	37	5	2.3	2.2	2.6
Keenesburg-Hudson CCD	3 101	2 986	2 333	78.1	653	2.99	3.03	115	12	0.9	0.6	1.7
Aristocrat Ranchettes CDP (part)	78	76	67	88.2	9	2.79	2.89	2	1	-	-	-
Brighton city (part)	-	-	-	(X)	-	-	-	-	-	(X)	(X)	(X)
Fort Lupton city (part)	-	-	-	(X)	-	-	-	-	-	(X)	(X)	(X)
Hudson town	504	485	382	78.8	103	3.18	3.42	19	2	0.6	0.3	1.9
Keenesburg town	313	300	228	76.0	72	2.91	2.56	13	-	2.9	2.6	4.0
Lochbuie town	654	643	546	84.9	97	3.08	3.81	11	-	0.8	0.7	1.0
Kersey-Gill CCD	1 936	1 821	1 410	77.4	411	3.04	2.90	115	13	2.0	1.8	2.6
Kersey town	489	474	378	79.7	96	3.03	2.52	15	1	2.7	1.8	5.9
La Salle-Gilcrest CCD	1 640	1 569	1 187	75.7	382	2.97	3.18	71	4	1.3	0.6	3.5
Gilcrest town	346	329	283	86.0	46	3.43	4.17	17	-	2.1	0.7	9.8
La Salle town	669	651	508	78.0	143	2.79	3.01	18	-	0.9	0.6	2.1
Platteville CCD	1 423	1 362	999	73.3	363	3.05	2.84	61	4	1.4	1.2	2.2
Platteville town	819	786	613	78.0	173	3.10	2.70	33	-	2.0	1.6	3.4
Raymer CCD	313	246	203	82.5	43	2.43	2.65	67	8	4.3	5.1	-
Raymer town	48	37	32	86.5	5	2.50	2.20	11	1	5.1	5.9	-
Windsor CCD	4 618	4 466	3 490	78.1	976	2.87	2.33	152	6	2.1	1.9	3.1
Greeley city (part)	16	14	8	57.1	6	2.25	2.33	2	-	6.7	-	14.3
Severance town (part)	203	197	171	86.8	26	3.06	2.46	6	-	3.0	2.8	3.7
Windsor town (part)	3 575	3 466	2 727	78.7	739	2.87	2.22	109	3	2.1	2.0	2.8
Yuma County	4 295	3 800	2 692	70.8	1 108	2.53	2.60	495	60	4.1	2.7	7.4
South Divide CCD	519	407	292	71.7	115	2.59	2.52	112	18	5.3	4.9	6.5
Wray CCD	1 741	1 547	1 095	70.8	452	2.50	2.55	194	25	4.0	2.7	7.2
Wray city	968	888	599	67.5	289	2.40	2.34	80	13	4.9	3.4	8.0
Yuma CCD	2 035	1 846	1 305	70.7	541	2.55	2.66	189	17	3.9	2.2	7.7
Eckley town	120	100	75	75.0	25	2.64	3.20	20	-	9.1	7.4	13.8
Yuma city	1 393	1 275	880	69.0	395	2.53	2.52	118	9	4.5	2.2	9.2

Table 12. Housing Occupancy and Tenure: 2000

[For information on confidentiality protection, nonsampling error, and definitions, see text]

State County Place	Occupied housing units							Vacant housing units				
	Total housing units	Owner occupied			Renter occupied	Average household size		Total	For seasonal, recreational, or occasional use	Vacancy rate		
		Total	Number	Percent of occupied housing units		Owner- occupied units	Renter- occupied units			Available housing	Home- owner	Rental
The State	1 808 037	1 658 238	1 116 137	67.3	542 101	2.64	2.30	149 799	72 263	2.8	1.4	5.5
COUNTY												
Adams County	132 594	128 156	90 436	70.6	37 720	2.86	2.69	4 438	248	2.0	1.0	4.4
Alamosa County	6 088	5 467	3 498	64.0	1 969	2.73	2.25	621	75	5.3	1.8	10.9
Arapahoe County	196 835	190 909	129 822	68.0	61 087	2.67	2.23	5 926	513	2.0	0.9	4.3
Archuleta County	6 212	3 980	3 057	76.8	923	2.48	2.41	2 232	1 456	5.7	4.0	11.0
Baca County	2 364	1 905	1 449	76.1	456	2.32	2.36	459	46	8.9	6.7	15.2
Bent County	2 366	2 003	1 362	68.0	641	2.53	2.53	363	23	7.6	3.6	15.0
Boulder County	119 900	114 680	74 237	64.7	40 443	2.59	2.23	5 220	2 026	1.7	0.8	3.4
Chaffee County	8 392	6 584	4 831	73.4	1 753	2.32	2.10	1 208	1 335	4.1	2.6	8.1
Cheyenne County	1 105	880	654	74.3	226	2.57	2.31	225	24	8.6	5.2	17.2
Clear Creek County	5 128	4 019	3 059	76.1	960	2.38	2.10	1 109	919	2.2	1.2	5.4
Conejos County	3 886	2 980	2 347	78.8	633	2.85	2.63	906	544	2.9	2.0	5.8
Costilla County	2 202	1 503	1 175	78.2	328	2.43	2.46	699	447	2.1	1.5	4.1
Crowley County	1 542	1 358	985	72.5	373	2.61	2.55	184	18	5.8	2.8	13.1
Custer County	2 989	1 480	1 172	79.2	308	2.36	2.36	1 509	1 315	5.2	4.9	6.4
Delta County	12 374	11 058	8 575	77.5	2 483	2.44	2.42	1 316	463	3.6	2.3	7.8
Denver County	251 435	239 235	125 539	52.5	113 696	2.41	2.10	12 200	1 443	3.0	1.7	4.5
Dolores County	1 193	785	603	76.8	182	2.34	2.39	408	288	6.8	5.2	11.7
Douglas County	63 333	60 924	53 532	87.9	7 392	2.95	2.33	2 409	422	2.2	1.2	9.3
Eagle County	22 111	15 148	9 649	63.7	5 499	2.76	2.67	6 963	5 932	4.4	2.4	7.7
Elbert County	7 113	6 770	6 065	89.6	705	2.96	2.64	343	39	1.8	1.5	4.5
El Paso County	202 428	192 409	124 433	64.7	67 976	2.72	2.40	10 019	1 435	3.0	1.3	6.0
Fremont County	17 145	15 232	11 565	75.9	3 667	2.46	2.34	1 913	857	3.8	2.3	8.2
Garfield County	17 336	16 229	10 576	65.2	5 653	2.70	2.54	1 107	484	2.3	1.6	3.7
Gilpin County	2 929	2 043	1 602	78.4	441	2.37	2.12	886	639	4.8	2.1	13.4
Grand County	10 894	5 075	3 461	68.2	1 614	2.43	2.25	5 819	4 783	14.6	3.9	31.1
Gunnison County	9 135	5 649	3 296	58.3	2 353	2.41	2.15	3 486	3 125	3.7	2.4	5.5
Hinsdale County	1 304	359	233	64.9	126	2.21	2.18	945	799	7.9	4.9	13.1
Huerfano County	4 599	3 082	2 179	70.7	903	2.27	2.22	1 517	969	6.8	4.2	12.6
Jackson County	1 145	661	447	67.6	214	2.28	2.56	484	391	5.3	4.3	7.4
Jefferson County	212 488	206 067	149 407	72.5	56 660	2.63	2.22	6 421	1 555	1.5	0.6	3.6
Kiowa County	817	665	474	71.3	191	2.43	2.34	152	32	7.0	5.8	9.9
Kit Carson County	3 430	2 990	2 151	71.9	839	2.51	2.48	440	27	6.4	2.8	14.6
Lake County	3 913	2 977	2 029	68.2	948	2.65	2.45	936	585	5.5	3.9	8.8
La Plata County	20 765	17 342	11 867	68.4	5 475	2.54	2.19	3 423	2 444	2.9	1.6	5.5
Larimer County	105 392	97 164	65 767	67.7	31 397	2.62	2.29	8 228	4 870	2.1	1.2	4.1
Las Animas County	7 629	6 173	4 360	70.6	1 813	2.43	2.34	1 456	626	5.0	3.3	8.8
Lincoln County	2 406	2 058	1 421	69.0	637	2.50	2.32	348	38	5.3	3.3	9.5
Logan County	8 424	7 551	5 277	69.9	2 274	2.53	2.28	873	74	5.5	2.4	12.0
Mesa County	48 427	45 823	33 313	72.7	12 510	2.52	2.32	2 604	508	2.8	1.7	5.8
Mineral County	1 119	377	279	74.0	98	2.22	2.14	742	672	6.0	6.7	3.9
Moffat County	5 635	4 983	3 593	72.1	1 390	2.68	2.34	652	225	4.7	1.5	12.0
Montezuma County	10 497	9 201	6 882	74.8	2 319	2.56	2.49	1 296	480	4.1	2.0	9.9
Montrose County	14 202	13 043	9 773	74.9	3 270	2.55	2.45	1 159	194	3.6	2.1	7.7
Morgan County	10 410	9 539	6 525	68.4	3 014	2.84	2.71	871	333	2.8	1.6	5.5
Otero County	8 813	7 920	5 471	69.1	2 449	2.55	2.37	893	26	5.0	3.1	8.9
Ouray County	2 146	1 576	1 156	73.4	420	2.38	2.31	570	273	5.6	4.6	8.3
Park County	10 697	5 894	5 166	87.6	728	2.47	2.33	4 803	4 329	4.0	3.3	8.5
Phillips County	2 014	1 781	1 347	75.6	434	2.51	2.31	233	23	6.0	4.3	10.7
Pitkin County	10 096	6 807	4 027	59.2	2 780	2.29	1.92	3 289	2 728	4.7	2.4	7.7
Prowers County	5 977	5 307	3 514	66.2	1 793	2.70	2.61	670	57	5.9	2.4	12.0
Pueblo County	58 926	54 579	38 449	70.4	16 130	2.57	2.38	4 347	607	3.9	1.8	8.5
Rio Blanco County	2 855	2 306	1 628	70.6	678	2.55	2.35	549	229	7.2	3.1	15.8
Rio Grande County	6 003	4 701	3 323	70.7	1 378	2.60	2.56	1 302	761	4.3	2.3	8.8
Routt County	11 217	7 953	5 505	69.2	2 448	2.52	2.28	3 264	1 977	11.7	1.7	28.1
Saguache County	3 087	2 300	1 593	69.3	707	2.56	2.54	787	361	4.3	3.2	6.9
San Juan County	632	269	182	67.7	87	2.06	2.05	363	312	13.5	8.5	22.3
San Miguel County	5 197	3 015	1 556	51.6	1 459	2.27	2.09	2 182	1 741	8.7	2.6	14.4
Sedgwick County	1 387	1 165	851	73.0	314	2.36	2.17	222	19	6.9	4.4	13.3
Summit County	24 201	9 120	5 375	58.9	3 745	2.49	2.46	15 081	13 235	13.2	9.6	18.0
Teller County	10 362	7 993	6 468	80.9	1 525	2.59	2.41	2 369	1 564	4.6	3.0	10.6
Washington County	2 307	1 989	1 464	73.6	525	2.46	2.46	318	49	5.5	3.8	9.8
Weld County	66 194	63 247	43 413	68.6	19 834	2.85	2.63	2 947	191	2.4	1.7	4.0
Yuma County	4 295	3 800	2 692	70.8	1 108	2.53	2.60	495	60	4.1	2.7	7.4
PLACE												
Acres Green CDP, Douglas County	1 052	1 046	958	91.6	88	3.01	3.61	6	-	0.5	0.4	1.1
Aguilar town, Las Animas County	291	243	184	75.7	59	2.45	2.42	48	7	7.3	8.0	4.8
Air Force Academy CDP, El Paso County	1 238	1 128	19	1.7	1 109	3.21	3.60	110	4	2.5	-	2.5
Akron town, Washington County	835	734	535	72.9	199	2.25	2.34	101	14	7.1	4.5	13.5
Alamosa city, Alamosa County	3 215	2 974	1 560	52.5	1 414	2.57	2.12	241	11	5.0	1.5	8.5
Alamosa East CDP, Alamosa County	612	556	426	76.6	130	2.80	2.55	56	1	3.6	1.4	10.3
Allenspark CDP, Boulder County	786	249	200	80.3	49	1.91	1.96	537	521	3.9	3.4	5.8
Alma town, Park County	147	94	57	60.6	37	1.91	1.89	53	41	6.0	1.7	11.9
Antonito town, Conejos County	396	357	237	66.4	120	2.51	2.32	39	1	4.0	4.4	3.2
Applewood CDP, Jefferson County	3 067	2 954	2 263	76.6	691	2.50	2.08	113	47	1.6	0.7	4.4
Arboles CDP, Archuleta County	169	104	93	89.4	11	2.19	2.55	65	51	3.7	2.1	15.4
Aristocrat Ranchettes CDP, Weld County	412	398	347	87.2	51	3.11	3.41	14	2	1.7	1.4	3.8
Arriba town, Lincoln County	127	106	78	73.6	28	2.45	1.89	21	-	7.8	4.9	15.2
Arvada city	39 733	39 019	29 527	75.7	9 492	2.70	2.30	714	55	1.1	0.6	2.5
Adams County (part)	1 081	1 051	932	88.7	119	2.69	2.87	30	4	2.1	1.9	4.0
Jefferson County (part)	38 652	37 968	28 595	75.3	9 373	2.70	2.29	684	51	1.0	0.5	2.5

Table 12. Housing Occupancy and Tenure: 2000—Con.

[For information on confidentiality protection, nonsampling error, and definitions, see text]

State County Place	Occupied housing units							Vacant housing units				
	Total housing units	Owner occupied			Renter occupied	Average household size		Total	For seasonal, recreational, or occasional use	Vacancy rate		
		Total	Number	Percent of occupied housing units		Owner- occupied units	Renter- occupied units			Available housing	Home- owner	Rental
PLACE—Con.												
Aspen city, Pitkin County	4 354	2 903	1 496	51.5	1 407	2.05	1.82	1 451	1 121	7.5	3.9	11.1
Aspen Park CDP, Jefferson County	341	326	289	88.7	37	2.73	2.27	15	6	1.5	1.0	5.1
Atwood CDP, Logan County	81	72	64	88.9	8	2.63	3.38	9	-	4.0	4.5	-
Ault town, Weld County	560	540	382	70.7	158	2.74	2.43	20	-	2.2	1.0	4.8
Aurora city	109 260	105 625	67 489	63.9	38 136	2.65	2.50	3 635	205	2.0	1.1	3.5
Adams County (part)	13 942	12 977	7 241	55.8	5 736	3.00	3.14	965	38	2.5	1.1	4.2
Arapahoe County (part)	95 318	92 648	60 248	65.0	32 400	2.61	2.38	2 670	167	1.9	1.1	3.4
Douglas County (part)	-	-	-	(X)	-	-	-	-	-	(X)	(X)	(X)
Avon town, Eagle County	2 557	1 890	894	47.3	996	2.64	2.95	667	523	5.0	4.0	5.9
Avondale CDP, Pueblo County	276	251	200	79.7	51	2.94	3.25	25	2	3.5	2.4	7.3
Basalt town	1 218	1 052	710	67.5	342	2.61	2.42	166	83	5.7	4.8	7.6
Eagle County (part)	862	751	523	69.6	228	2.66	2.46	111	41	6.6	6.1	7.7
Pitkin County (part)	356	301	187	62.1	114	2.48	2.33	55	42	3.5	1.1	7.3
Battlement Mesa CDP, Garfield County	1 631	1 476	802	54.3	674	2.37	2.34	155	42	6.1	3.0	9.5
Bayfield town, La Plata County	597	567	438	77.2	129	2.79	2.43	30	7	2.6	1.1	7.2
Bennett town	732	715	553	77.3	162	2.89	2.60	17	3	1.2	1.3	1.2
Adams County (part)	732	715	553	77.3	162	2.89	2.60	17	3	1.2	1.3	1.2
Arapahoe County (part)	-	-	-	(X)	-	-	-	-	-	(X)	(X)	(X)
Berkley CDP, Adams County	3 977	3 804	2 686	70.6	1 118	2.79	2.90	173	10	2.8	0.6	7.8
Berthoud town	1 883	1 821	1 449	79.6	372	2.74	2.31	62	3	1.7	1.0	4.4
Larimer County (part)	1 873	1 813	1 446	79.8	367	2.74	2.31	60	3	1.7	1.0	4.2
Weld County (part)	10	8	3	37.5	5	1.33	2.40	2	-	11.1	-	16.7
Bethune town, Kit Carson County	81	74	49	66.2	25	3.02	3.08	7	-	3.9	-	10.7
Beulah Valley CDP, Pueblo County	718	497	437	87.9	60	2.37	2.13	221	154	4.1	3.3	9.1
Black Forest CDP, El Paso County	4 639	4 494	4 169	92.8	325	2.95	2.80	145	34	1.3	1.1	4.4
Black Hawk city, Gilpin County	79	54	28	51.9	26	2.07	2.31	25	8	16.9	24.3	7.1
Blanca town, Costilla County	183	142	118	83.1	24	2.69	3.04	41	26	2.1	2.5	-
Blue River town, Summit County	563	268	200	74.6	68	2.50	2.74	295	275	4.6	4.3	5.6
Bonanza town, Saguache County	33	7	6	85.7	1	1.83	3.00	26	16	12.5	14.3	-
Boone town, Pueblo County	148	131	116	88.5	15	2.34	2.67	17	-	3.0	3.3	-
Boulder city, Boulder County	40 726	39 596	19 605	49.5	19 991	2.30	2.11	1 130	253	1.4	0.6	2.2
Bow Mar town	302	295	285	96.6	10	2.88	2.70	7	2	0.3	0.3	-
Arapahoe County (part)	207	204	197	96.6	7	2.98	2.86	3	2	-	-	-
Jefferson County (part)	95	91	88	96.7	3	2.65	2.33	4	-	1.1	1.1	-
Branson town, Las Animas County	43	37	22	59.5	15	2.09	2.07	6	2	7.5	12.0	-
Breckenridge town, Summit County	4 270	1 081	426	39.4	655	2.27	2.09	3 189	2 906	16.1	7.4	20.9
Brighton city	6 990	6 718	4 791	71.3	1 927	2.99	2.73	272	13	2.6	1.8	4.6
Adams County (part)	6 943	6 675	4 750	71.2	1 925	2.99	2.73	268	13	2.6	1.8	4.6
Weld County (part)	47	43	41	95.3	2	3.63	2.50	4	-	-	-	-
Brookside town, Fremont County	88	85	70	82.4	15	2.39	3.47	3	-	-	-	-
Broomfield city	14 322	13 842	10 636	76.8	3 206	2.90	2.32	480	55	2.3	1.0	6.3
Adams County (part)	5 295	5 143	4 592	89.3	551	2.96	2.95	152	9	2.1	1.6	6.1
Boulder County (part)	8 450	8 131	5 600	68.9	2 531	2.86	2.14	319	46	2.6	0.6	6.6
Jefferson County (part)	572	563	440	78.2	123	2.65	3.11	9	-	0.9	0.7	1.6
Weld County (part)	5	5	4	80.0	1	1.75	3.00	-	-	-	-	-
Brush city, Morgan County	1 923	1 836	1 184	64.5	652	2.77	2.39	87	4	2.2	1.0	4.4
Buena Vista town, Chaffee County	1 124	978	645	66.0	333	2.40	1.95	146	58	7.4	3.9	13.5
Burlington city, Kit Carson County	1 430	1 287	882	68.5	405	2.50	2.39	143	7	5.9	2.5	12.5
Byers CDP, Arapahoe County	460	436	335	76.8	101	2.84	2.79	24	1	2.9	1.8	6.5
Calhan town, El Paso County	376	347	253	72.9	94	2.74	2.16	29	2	3.9	1.9	8.7
Campion CDP, Larimer County	653	641	513	80.0	128	2.89	2.74	12	1	0.8	0.2	3.0
Campo town, Baca County	79	55	41	74.5	14	2.76	2.64	24	1	16.7	6.8	36.4
Canon City city, Fremont County	6 617	6 164	4 109	66.7	2 055	2.36	2.11	453	43	4.5	2.4	8.5
Carbondale town, Garfield County	1 821	1 744	1 023	58.7	721	2.65	3.23	77	21	1.6	1.9	1.2
Carriage Club CDP, Douglas County	333	325	318	97.8	7	3.08	3.43	8	-	2.1	1.9	12.5
Cascade-Chipita Park CDP, El Paso County	869	713	569	79.8	144	2.36	2.21	156	128	2.2	0.9	7.1
Castle Pines CDP, Douglas County	2 223	2 078	2 046	98.5	32	2.87	2.78	145	54	2.6	1.7	38.5
Castle Rock town, Douglas County	7 447	7 226	5 358	74.1	1 868	2.95	2.27	221	23	2.1	0.9	5.2
Castlewood CDP, Arapahoe County	10 006	9 770	7 695	78.8	2 075	2.74	2.12	236	58	1.3	0.4	4.4
Cedaredge town, Delta County	1 000	894	653	73.0	241	2.05	2.14	106	22	6.4	6.3	6.6
Center town	848	768	482	62.8	286	3.23	2.92	80	10	2.8	1.6	4.7
Rio Grande County (part)	14	8	2	25.0	6	4.00	3.50	6	1	-	-	-
Saguache County (part)	834	760	480	63.2	280	3.23	2.90	74	9	2.8	1.6	4.8
Central City city, Gilpin County	394	261	109	41.8	152	2.19	1.82	133	38	18.2	2.7	26.6
Cheraw town, Otero County	102	92	53	57.6	39	2.68	1.77	10	-	8.0	1.9	15.2
Cherry Hills Village city, Arapahoe County	2 023	1 980	1 930	97.5	50	3.03	2.16	43	4	0.5	0.5	-
Cheyenne Wells town, Cheyenne County	505	417	301	72.2	116	2.42	2.28	88	3	11.7	6.5	22.7
Cimarron Hills CDP, El Paso County	5 556	5 382	3 639	67.6	1 743	2.84	2.77	174	4	2.3	1.1	4.7
Clifton CDP, Mesa County	6 640	6 327	4 439	70.2	1 888	2.67	2.87	313	15	3.2	2.6	4.6
Coal Creek CDP	1 168	985	884	89.7	101	2.36	2.32	183	133	1.9	1.9	1.9
Boulder County (part)	390	314	277	88.2	37	2.37	2.35	76	56	1.6	1.4	2.6
Gilpin County (part)	115	87	84	96.6	3	2.08	2.00	28	26	-	-	-
Jefferson County (part)	663	584	523	89.6	61	2.41	2.31	79	51	2.3	2.4	1.6

Table 12. Housing Occupancy and Tenure: 2000—Con.

[For information on confidentiality protection, nonsampling error, and definitions, see text]

State County Place	Occupied housing units							Vacant housing units				
	Total housing units	Owner occupied			Renter occupied	Average household size		Total	For seasonal, recreational, or occasional use	Vacancy rate		
		Total	Number	Percent of occupied housing units		Owner- occupied units	Renter- occupied units			Available housing	Home- owner	Rental
PLACE—Con.												
Coal Creek town, Fremont County	125	114	100	87.7	14	2.63	2.86	11	1	1.7	2.0	-
Cokedale town, Las Animas County	86	62	44	71.0	18	2.16	2.44	24	15	3.1	2.2	5.3
Colbran town, Mesa County	161	145	102	70.3	43	2.55	2.40	16	7	4.0	1.9	8.5
Colorado City CDP, Pueblo County	845	760	623	82.0	137	2.64	2.73	85	29	4.5	2.7	12.2
Colorado Springs city, El Paso County	148 690	141 516	85 981	60.8	55 535	2.65	2.27	7 174	725	3.2	1.2	6.2
Columbine CDP	8 800	8 656	7 974	92.1	682	2.77	2.84	144	19	0.8	0.7	2.2
Arapahoe County (part)	680	665	611	91.9	54	2.55	2.70	15	1	1.0	1.1	-
Jefferson County (part)	8 120	7 991	7 363	92.1	628	2.79	2.85	129	18	0.8	0.6	2.3
Columbine Valley town, Arapahoe County	436	429	421	98.1	8	2.63	2.88	7	2	0.5	0.5	-
Commerce City city, Adams County	6 873	6 668	4 023	60.3	2 645	3.00	3.26	205	14	1.4	0.7	2.6
Cortez city, Montezuma County	3 508	3 209	2 077	64.7	1 132	2.42	2.38	299	37	5.5	2.4	10.5
Cottonwood CDP, Douglas County	340	336	325	96.7	11	2.76	3.00	4	-	-	-	-
Craig city, Moffat County	3 851	3 525	2 322	65.9	1 203	2.66	2.28	326	45	5.5	1.4	12.5
Crawford town, Delta County	179	147	104	70.7	43	2.41	2.67	32	14	8.7	9.6	6.5
Creede town, Mineral County	275	181	125	69.1	56	2.14	1.96	94	73	7.7	8.8	5.1
Crested Butte town, Gunnison County	930	692	329	47.5	363	2.25	2.17	238	195	4.0	5.2	2.9
Crestone town, Saguache County	79	45	33	73.3	12	1.70	1.42	34	12	-	-	-
Cripple Creek city, Teller County	737	494	265	53.6	229	2.14	2.40	243	86	17.8	14.5	21.3
Crook town, Logan County	80	57	47	82.5	10	2.32	1.90	23	1	21.9	4.1	58.3
Crowley town, Crowley County	85	76	62	81.6	14	2.26	3.36	9	-	2.6	-	12.5
Dacono city, Weld County	1 136	1 087	901	82.9	186	2.75	2.88	49	4	2.2	2.1	3.1
De Beque town, Mesa County	188	167	133	79.6	34	2.67	2.82	21	7	4.6	3.6	8.1
Deer Trail town, Arapahoe County	274	247	181	73.3	66	2.39	2.52	27	7	5.7	4.2	9.6
Del Norte town, Rio Grande County	736	657	464	70.6	193	2.63	2.43	79	7	3.8	2.7	6.3
Delta city, Delta County	2 749	2 569	1 758	68.4	811	2.52	2.31	180	10	3.9	2.0	7.6
Denver city, Denver County	251 435	239 235	125 539	52.5	113 696	2.41	2.10	12 200	1 443	3.0	1.7	4.5
Derby CDP, Adams County	2 145	2 061	1 599	77.6	462	3.03	3.18	84	2	2.4	1.7	4.7
Dillon town, Summit County	1 280	369	206	55.8	163	2.14	2.21	911	852	10.9	10.0	11.9
Dinosaur town, Moffat County	156	124	97	78.2	27	2.45	3.00	32	8	8.1	3.0	22.9
Dolores town, Montezuma County	423	372	226	60.8	146	2.21	2.36	51	19	6.1	2.6	11.0
Dove Creek town, Dolores County	326	285	214	75.1	71	2.37	2.69	41	6	7.5	4.5	15.5
Downsville-Lawson-Dumont CDP, Clear Creek County	156	143	116	81.1	27	2.54	2.56	13	10	1.4	-	6.9
Durango city, La Plata County	5 819	5 492	2 842	51.7	2 650	2.36	2.08	327	100	2.4	0.8	4.1
Eads town, Kiowa County	389	320	237	74.1	83	2.27	2.22	69	9	8.8	6.3	15.3
Eagle town, Eagle County	1 116	1 064	675	63.4	389	2.89	2.66	52	9	2.6	2.0	3.5
Eagle-Vail CDP, Eagle County	1 482	1 083	720	66.5	363	2.62	2.73	399	355	3.1	1.8	5.7
East Pleasant View CDP, Jefferson County	145	141	110	78.0	31	2.47	2.68	4	-	1.4	0.9	3.1
Eaton town, Weld County	1 067	1 033	775	75.0	258	2.73	2.22	34	2	2.0	1.4	3.7
Eckley town, Yuma County	120	100	75	75.0	25	2.64	3.20	20	-	9.1	7.4	13.8
Edgewater city, Jefferson County	2 424	2 331	1 070	45.9	1 261	2.27	2.39	93	5	2.1	0.6	3.2
Edwards CDP, Eagle County	3 953	2 852	2 069	72.5	873	2.89	2.91	1 101	970	2.8	2.5	3.3
Eldora CDP, Boulder County	245	89	55	61.8	34	2.29	1.29	156	146	3.3	3.5	2.9
Eldorado Springs CDP, Boulder County	295	275	200	72.7	75	2.21	1.53	20	12	1.1	1.0	1.3
Elizabeth town, Elbert County	513	496	362	73.0	134	2.95	2.74	17	1	0.8	0.3	2.2
El Jebel CDP, Eagle County	1 483	1 433	1 150	80.3	283	3.06	3.36	50	18	1.2	0.4	4.1
Empire town, Clear Creek County	179	163	113	69.3	50	2.29	1.92	16	9	1.8	0.9	3.8
Englewood city, Arapahoe County	14 916	14 392	7 507	52.2	6 885	2.32	1.98	524	19	2.4	0.7	4.3
Erie town	2 282	2 199	1 991	90.5	208	2.87	2.75	83	2	1.7	1.5	4.1
Boulder County (part)	1 522	1 467	1 405	95.8	62	2.91	3.06	55	1	1.9	1.6	7.5
Weld County (part)	760	732	586	80.1	146	2.78	2.62	28	1	1.5	1.2	2.7
Estes Park town, Larimer County	3 323	2 541	1 527	60.1	1 014	2.16	2.04	782	586	4.8	1.8	8.9
Evans city, Weld County	3 404	3 277	2 043	62.3	1 234	2.87	2.95	127	2	2.8	1.9	4.3
Evergreen CDP, Jefferson County	3 840	3 591	2 958	82.4	633	2.62	2.26	249	126	1.8	1.3	3.9
Fairplay town, Park County	337	259	165	63.7	94	2.43	2.22	78	39	8.8	9.3	7.8
Federal Heights city, Adams County	5 311	5 125	3 102	60.5	2 023	2.39	2.30	186	7	2.5	1.7	3.7
Firestone town, Weld County	664	621	533	85.8	88	3.02	3.40	43	-	5.8	6.3	2.2
Flagler town, Kit Carson County	319	271	198	73.1	73	2.34	1.92	48	2	11.1	3.9	26.3
Fleming town, Logan County	198	169	136	80.5	33	2.65	2.00	29	6	7.1	2.9	21.4
Florence city, Fremont County	1 622	1 488	1 068	71.8	420	2.44	2.40	134	8	4.7	2.2	10.4
Fort Carson CDP, El Paso County	1 845	1 679	18	1.1	1 661	3.06	3.71	166	3	7.3	-	7.4
Fort Collins city, Larimer County	47 755	45 882	26 175	57.0	19 707	2.61	2.24	1 873	201	2.6	1.4	4.1
Fort Garland CDP, Costilla County	164	152	111	73.0	41	2.71	3.20	12	2	1.3	1.8	-
Fort Lupton city, Weld County	2 132	2 099	1 460	69.6	639	3.36	2.94	33	-	0.9	0.8	1.2
Fort Morgan city, Morgan County	4 094	3 887	2 596	66.8	1 291	2.86	2.63	207	9	3.1	1.6	6.1
Fountain city, El Paso County	5 219	5 039	3 549	70.4	1 490	3.05	2.92	180	4	2.4	1.4	4.9
Fowler town, Otero County	591	521	377	72.4	144	2.31	1.99	70	-	6.8	4.3	12.7
Foxfield town, Arapahoe County	252	247	237	96.0	10	2.99	2.90	5	1	0.8	0.8	-
Franktown CDP, Douglas County	38	38	33	86.8	5	2.70	2.00	-	-	-	-	-
Fraser town, Grand County	622	410	186	45.4	224	2.18	2.24	212	165	9.3	6.1	11.8
Frederick town, Weld County	896	852	740	86.9	112	2.85	3.21	44	-	3.1	3.1	2.6
Frisco town, Summit County	2 727	1 053	590	56.0	463	2.29	2.35	1 674	1 485	13.8	7.1	21.1
Fruita city, Mesa County	2 610	2 447	1 806	73.8	641	2.61	2.40	163	13	4.3	2.3	9.7
Fruitvale CDP, Mesa County	2 747	2 656	2 420	91.1	236	2.58	2.89	91	11	1.7	1.2	6.7
Garden City town, Weld County	138	130	24	18.5	106	2.50	2.80	8	-	4.4	7.7	3.6
Genesee CDP, Jefferson County	1 562	1 511	1 433	94.8	78	2.46	2.17	51	21	1.0	1.0	2.5
Genoa town, Lincoln County	84	75	65	86.7	10	2.85	2.60	9	-	2.6	1.5	9.1
Georgetown town, Clear Creek County	670	503	300	59.6	203	2.19	1.92	167	144	3.3	2.6	4.2
Gilcrest town, Weld County	346	329	283	86.0	46	3.43	4.17	17	-	2.1	0.7	9.8
Glendale city, Arapahoe County	2 787	2 630	257	9.8	2 373	1.37	1.77	157	17	4.4	1.9	4.6
Gleneagle CDP, El Paso County	1 476	1 433	1 321	92.2	112	2.96	2.92	43	11	1.6	1.6	1.8
Glenwood Springs city, Garfield County	3 353	3 216	1 789	55.6	1 427	2.52	2.19	137	66	1.2	0.4	2.2
Golden city, Jefferson County	7 146	6 877	4 238	61.6	2 639	2.43	2.11	269	26	2.6	0.7	5.5
Gold Hill CDP, Boulder County	114	90	63	70.0	27	2.51	1.93	24	19	1.1	-	3.6
Granada town, Prowers County	233	198	139	70.2	59	3.22	3.27	35	2	10.8	4.1	23.4

Table 12. Housing Occupancy and Tenure: 2000—Con.

[For information on confidentiality protection, nonsampling error, and definitions, see text]

State County Place	Occupied housing units							Vacant housing units				
	Total housing units	Owner occupied			Renter occupied	Average household size		Total	For seasonal, recreational, or occasional use	Vacancy rate		
		Total	Number	Percent of occupied housing units		Owner- occupied units	Renter- occupied units			Available housing	Home- owner	Rental
PLACE—Con.												
Granby town, Grand County	628	579	374	64.6	205	2.71	2.37	49	16	3.8	2.6	6.0
Grand Junction city, Mesa County	18 784	17 865	11 183	62.6	6 682	2.35	2.03	919	71	3.3	1.7	5.9
Grand Lake town, Grand County	748	219	125	57.1	94	2.14	1.86	529	507	6.8	4.6	9.6
Grand View Estates CDP, Douglas County	244	243	228	93.8	15	2.87	2.47	1	-	0.4	0.4	-
Greeley city, Weld County	28 972	27 647	16 142	58.4	11 505	2.76	2.45	1 325	63	3.1	1.9	4.8
Green Mountain Falls town	600	372	247	66.4	125	2.18	1.87	228	189	5.1	2.4	10.1
El Paso County (part)	562	349	234	67.0	115	2.19	1.87	213	178	5.4	2.5	10.9
Teller County (part)	38	23	13	56.5	10	2.08	1.90	15	11	-	-	-
Greenwood Village city, Arapahoe County	4 206	3 997	3 061	76.6	936	3.01	1.86	209	75	2.3	0.5	7.9
Grover town, Weld County	85	78	54	69.2	24	2.15	1.54	7	1	2.5	3.6	-
Gunbarrel CDP, Boulder County	4 237	4 024	3 012	74.9	1 012	2.42	2.13	213	30	2.7	0.5	8.7
Gunnison city, Gunnison County	2 276	2 083	890	42.7	1 193	2.38	2.01	193	55	4.4	2.0	6.1
Gypsum town, Eagle County	1 210	1 150	870	75.7	280	3.15	3.23	60	11	3.0	2.1	5.4
Hartman town, Prowers County	50	40	28	70.0	12	2.89	2.50	10	1	7.0	-	20.0
Haswell town, Kiowa County	41	31	25	80.6	6	2.84	2.17	10	3	6.1	7.4	-
Haxtun town, Phillips County	490	418	318	76.1	100	2.33	2.02	72	8	9.3	6.5	17.4
Hayden town, Routt County	658	618	424	68.6	194	2.66	2.56	40	9	3.1	1.2	7.2
Heritage Hills CDP, Douglas County	277	235	229	97.4	6	2.81	2.33	42	2	8.6	8.0	25.0
Highlands Ranch CDP, Douglas County	25 421	24 544	21 496	87.6	3 048	2.97	2.29	877	94	2.2	0.9	10.4
Hillrose town, Morgan County	111	93	69	74.2	24	2.83	2.46	18	-	13.1	6.8	27.3
Holly town, Prowers County	449	369	248	67.2	121	2.70	2.74	80	13	9.1	5.3	16.0
Holyoke city, Phillips County	980	896	669	74.7	227	2.56	2.19	84	6	5.4	4.0	9.2
Hooper town, Alamosa County	57	48	41	85.4	7	2.61	2.29	9	1	12.7	10.9	22.2
Hotchkiss town, Delta County	451	412	281	68.2	131	2.36	2.29	39	2	4.4	2.8	7.7
Hot Sulphur Springs town, Grand County	227	196	130	66.3	66	2.60	2.15	31	18	3.4	1.5	7.0
Hudson town, Weld County	504	485	382	78.8	103	3.18	3.42	19	2	0.6	0.3	1.9
Hugo town, Lincoln County	440	353	231	65.4	122	2.31	2.43	87	7	8.1	2.9	16.4
Idaho Springs city, Clear Creek County	904	841	489	58.1	352	2.33	2.13	63	15	3.0	1.0	5.6
Ignacio town, La Plata County	303	262	162	61.8	100	2.62	2.44	41	12	4.4	3.0	6.5
Iliff town, Logan County	112	93	82	88.2	11	2.24	2.64	19	-	7.0	4.7	21.4
Indian Hills CDP, Jefferson County	531	494	433	87.7	61	2.44	2.31	37	19	2.2	1.1	9.0
Jamestown town, Boulder County	102	96	68	70.8	28	2.24	1.89	6	4	2.0	1.4	3.4
Johnstown town, Weld County	1 371	1 339	1 095	81.8	244	2.85	2.89	32	1	1.1	0.6	3.2
Julesburg town, Sedgwick County	699	613	438	71.5	175	2.38	2.10	86	2	7.3	2.9	16.7
Keenesburg town, Weld County	313	300	228	76.0	72	2.91	2.56	13	-	2.9	2.6	4.0
Ken Caryl CDP, Jefferson County	11 045	10 911	9 695	88.9	1 216	2.83	2.80	134	16	0.6	0.4	2.1
Kersey town, Weld County	489	474	378	79.7	96	3.03	2.52	15	1	2.7	1.8	5.9
Keystone CDP, Summit County	2 606	327	88	26.9	239	2.23	2.23	2 279	2 136	17.0	42.1	1.2
Kim town, Las Animas County	49	38	31	81.6	7	1.71	1.71	11	5	7.3	-	30.0
Kiowa town, Elbert County	243	227	172	75.8	55	2.58	2.33	16	1	2.6	2.3	3.5
Kit Carson town, Cheyenne County	158	113	91	80.5	22	2.19	1.86	45	4	12.4	9.0	24.1
Kittredge CDP, Jefferson County	426	400	270	67.5	130	2.37	2.42	26	9	2.4	1.1	5.1
Kremmling town, Grand County	646	595	408	68.6	187	2.65	2.44	51	14	4.2	1.2	10.1
Lafayette city, Boulder County	9 115	8 844	6 703	75.8	2 141	2.66	2.51	271	19	1.7	0.7	4.8
La Jara town, Conejos County	345	313	214	68.4	99	2.84	2.68	32	4	4.0	0.5	10.8
La Junta city, Otero County	3 277	2 977	1 922	64.6	1 055	2.53	2.27	300	13	5.9	4.3	8.5
Lake City town, Hinsdale County	385	182	110	60.4	72	2.05	2.07	203	145	7.1	8.3	5.3
Lakeside town, Jefferson County	9	9	-	-	9	-	2.22	-	-	-	(X)	-
Lakewood city, Jefferson County	62 422	60 531	36 851	60.9	23 680	2.41	2.17	1 891	217	1.9	0.7	3.6
Lamar city, Prowers County	3 656	3 324	2 069	62.2	1 255	2.67	2.46	332	26	5.0	1.8	9.8
Laporte CDP, Larimer County	1 108	1 074	721	67.1	353	2.59	2.34	34	3	2.0	1.1	3.8
Larkspur town, Douglas County	94	92	72	78.3	20	2.74	1.85	2	1	-	-	-
La Salle town, Weld County	669	651	508	78.0	143	2.79	3.01	18	-	0.9	0.6	2.1
Las Animas city, Bent County	1 264	1 091	709	65.0	382	2.52	2.35	173	13	6.5	3.8	11.2
La Veta town, Huerfano County	552	429	281	65.5	148	2.28	1.91	123	50	8.5	5.1	14.5
Leadville city, Lake County	1 514	1 253	758	60.5	495	2.29	2.14	261	106	5.7	5.0	6.8
Leadville North CDP, Lake County	802	711	456	64.1	255	2.68	2.83	91	35	4.7	2.6	8.3
Limon town, Lincoln County	934	823	523	63.5	300	2.55	2.27	111	9	6.2	3.7	10.2
Lincoln Park CDP, Fremont County	1 772	1 650	1 348	81.7	302	2.30	2.62	122	21	2.7	1.8	6.2
Littleton city	18 084	17 313	10 750	62.1	6 563	2.49	1.97	771	58	3.2	0.7	7.2
Arapahoe County (part)	17 982	17 246	10 690	62.0	6 556	2.49	1.97	736	57	3.2	0.6	7.2
Douglas County (part)	30	28	21	75.0	7	2.05	2.86	2	1	-	-	-
Jefferson County (part)	72	39	39	100.0	-	2.79	-	33	-	13.3	13.3	(X)
Lochbuie town, Weld County	654	643	546	84.9	97	3.08	3.81	11	-	0.8	0.7	1.0
Loghill Village CDP, Ouray County	185	135	118	87.4	17	2.31	2.24	50	20	4.9	4.1	10.5
Log Lane Village town, Morgan County	324	289	183	63.3	106	3.39	3.64	35	1	7.1	1.6	15.2
Lone Tree city, Douglas County	1 906	1 848	1 433	77.5	415	2.86	1.87	58	5	2.4	0.4	8.6
Longmont city	27 394	26 667	17 487	65.6	9 180	2.72	2.50	727	75	1.6	1.1	2.6
Boulder County (part)	27 385	26 660	17 483	65.6	9 177	2.72	2.50	725	75	1.6	1.1	2.6
Weld County (part)	9	7	4	57.1	3	2.25	5.00	2	-	-	-	-
Louisville city, Boulder County	7 389	7 216	5 492	76.1	1 724	2.73	2.22	173	29	1.2	0.3	4.1
Louviers CDP, Douglas County	101	100	88	88.0	12	2.33	2.67	1	-	1.0	-	7.7
Loveland city, Larimer County	20 299	19 741	13 699	69.4	6 042	2.62	2.37	558	57	1.6	0.4	2.8
Lyons town, Boulder County	686	672	481	71.6	191	2.42	2.20	14	5	0.7	0.2	2.1
Manassa town, Conejos County	398	362	292	80.7	70	2.92	2.69	36	8	2.9	2.7	4.1
Mancos town, Montezuma County	524	478	309	64.6	169	2.35	2.23	46	11	4.0	4.0	4.0
Manitou Springs city, El Paso County	2 654	2 452	1 343	54.8	1 109	2.29	1.71	202	67	3.5	0.8	6.6
Manzanola town, Otero County	209	189	121	64.0	68	2.75	2.71	20	-	6.0	3.2	10.5
Marble town, Gunnison County	74	45	28	62.2	17	2.61	1.88	29	25	4.3	3.4	5.6
Mead town, Weld County	663	641	608	94.9	33	3.15	3.09	22	-	2.3	2.3	2.9
Meeker town, Rio Blanco County	1 054	919	611	66.5	308	2.48	2.22	135	31	7.1	1.8	16.1
Meridian CDP, Douglas County	140	97	6	6.2	91	3.33	1.80	43	-	28.7	-	30.0
Merino town, Logan County	110	96	79	82.3	17	2.66	2.12	14	-	5.0	1.3	19.0

Table 12. Housing Occupancy and Tenure: 2000—Con.

[For information on confidentiality protection, nonsampling error, and definitions, see text]

State County Place	Occupied housing units							Vacant housing units				
	Total housing units	Owner occupied			Renter occupied	Average household size		Total	For seasonal, recreational, or occasional use	Vacancy rate		
		Total	Number	Percent of occupied housing units		Owner- occupied units	Renter- occupied units			Available housing	Home- owner	Rental
PLACE—Con.												
Milliken town, Weld County	903	866	716	82.7	150	3.30	3.52	37	5	2.3	2.2	2.6
Minturn town, Eagle County	448	399	205	51.4	194	2.80	2.55	49	32	1.2	1.4	1.0
Moffat town, Saguache County	66	54	35	64.8	19	2.00	2.32	12	4	3.6	-	9.5
Monte Vista city, Rio Grande County	1 854	1 715	1 101	64.2	614	2.67	2.46	139	20	3.5	1.9	6.4
Montezuma town, Summit County	35	20	10	50.0	10	2.40	1.80	15	13	4.8	9.1	-
Montrose city, Montrose County	5 581	5 244	3 404	64.9	1 840	2.35	2.16	337	39	3.6	2.2	6.3
Monument town, El Paso County	770	725	535	73.8	190	2.72	2.71	45	5	4.5	2.6	9.5
Morrison town, Jefferson County	136	125	81	64.8	44	2.52	1.55	11	5	2.3	1.2	4.3
Mountain View town, Jefferson County	287	272	178	65.4	94	1.99	2.29	15	-	2.2	0.6	5.1
Mountain Village town, San Miguel County	1 022	520	150	28.8	370	2.05	1.81	502	452	3.2	-	4.4
Mount Crested Butte town, Gunnison County	1 052	323	180	55.7	143	2.17	2.21	729	725	0.3	-	0.7
Naturita town, Montrose County	314	257	200	77.8	57	2.49	2.37	57	1	11.1	4.3	28.8
Nederland town, Boulder County	675	606	379	62.5	227	2.50	1.97	69	53	1.1	0.5	2.2
New Castle town, Garfield County	731	705	533	75.6	172	2.88	2.62	26	7	1.0	0.9	1.1
Niwot CDP, Boulder County	1 546	1 502	1 309	87.2	193	2.77	1.93	44	6	1.5	0.8	6.3
Northglenn city	12 051	11 610	7 823	67.4	3 787	2.88	2.34	441	24	2.8	0.7	6.8
Adams County (part)	12 046	11 605	7 820	67.4	3 785	2.89	2.33	441	24	2.8	0.7	6.8
Weld County (part)	5	5	3	60.0	2	2.00	3.00	-	-	-	-	-
North Washington CDP, Adams County	244	231	140	60.6	91	2.21	2.64	13	-	1.3	0.7	2.2
Norwood town, San Miguel County	258	195	110	56.4	85	2.37	2.08	63	10	17.7	4.3	30.3
Nucla town, Montrose County	369	311	221	71.1	90	2.27	2.58	58	6	8.0	4.7	15.1
Nunn town, Weld County	174	158	124	78.5	34	2.84	3.50	16	-	3.7	3.1	5.6
Oak Creek town, Routt County	441	366	234	63.9	132	2.47	2.06	75	39	4.9	4.9	5.0
Olathe town, Montrose County	571	520	341	65.6	179	2.79	3.06	51	2	5.8	3.7	9.6
Olney Springs town, Crowley County	161	145	106	73.1	39	2.55	3.05	16	4	2.7	1.9	4.9
Ophir town, San Miguel County	55	50	36	72.0	14	2.14	2.57	5	5	-	-	-
Orchard City town, Delta County	1 261	1 154	983	85.2	171	2.39	2.57	107	15	3.9	2.0	13.6
Orchard Mesa CDP, Mesa County	2 518	2 421	2 077	85.8	344	2.64	2.78	97	13	2.3	1.8	5.2
Ordway town, Crowley County	543	485	310	63.9	175	2.54	2.36	58	2	7.1	2.2	14.6
Otis town, Washington County	248	218	167	76.6	51	2.49	2.33	30	2	6.0	4.0	12.1
Ouray city, Ouray County	583	374	260	69.5	114	2.19	2.05	209	89	11.2	7.1	19.1
Ovid town, Sedgwick County	178	151	108	71.5	43	2.28	1.95	27	1	6.2	8.5	-
Padroni CDP, Logan County	43	37	28	75.7	9	2.36	3.44	6	-	2.6	3.4	-
Pagosa Springs town, Archuleta County	746	633	396	62.6	237	2.64	2.22	113	45	6.1	5.3	7.4
Palisade town, Mesa County	1 117	1 051	685	65.2	366	2.35	2.35	66	8	4.3	2.0	8.3
Palmer Lake town, El Paso County	944	843	660	78.3	183	2.71	2.12	101	31	4.2	2.5	9.9
Paoili town, Phillips County	24	19	18	94.7	1	2.28	1.00	5	2	9.5	5.3	50.0
Paonia town, Delta County	705	631	446	70.7	185	2.34	2.17	74	14	5.4	3.3	10.2
Parachute town, Garfield County	415	381	143	37.5	238	2.22	2.89	34	1	6.8	4.7	8.1
Parker town, Douglas County	8 352	7 929	7 083	89.3	846	3.01	2.54	423	9	3.9	2.2	16.7
Peetz town, Logan County	99	90	75	83.3	15	2.52	2.53	9	-	-	-	-
Penrose CDP, Fremont County	1 562	1 475	1 263	85.6	212	2.73	2.92	87	19	2.4	1.9	5.4
Perry Park CDP, Douglas County	495	473	457	96.6	16	2.48	3.00	22	10	1.7	1.7	-
Pierce town, Weld County	318	312	269	86.2	43	2.86	2.67	6	-	1.3	0.7	4.4
Pitkin town, Gunnison County	193	47	35	74.5	12	2.37	3.42	146	143	4.1	5.4	-
Platteville town, Weld County	819	786	613	78.0	173	3.10	2.70	33	-	2.0	1.6	3.4
Poncha Springs town, Chaffee County	226	202	148	73.3	54	2.41	2.02	24	13	4.7	3.9	6.9
Ponderosa Park CDP, Elbert County	1 057	1 040	1 009	97.0	31	2.98	3.26	17	-	1.1	0.9	8.8
Pritchett town, Baca County	79	58	45	77.6	13	2.22	2.85	21	6	9.4	11.8	-
Pueblo city, Pueblo County	43 121	40 307	26 460	65.6	13 847	2.49	2.34	2 814	80	4.1	1.7	8.5
Pueblo West CDP, Pueblo County	6 374	5 984	5 000	83.6	984	2.81	2.79	390	22	3.9	2.8	8.9
Ramah town, El Paso County	65	50	41	82.0	9	2.41	2.00	15	1	12.3	12.8	10.0
Rangely town, Rio Blanco County	899	749	514	68.6	235	2.71	2.33	150	20	9.1	3.6	19.2
Raymer town, Weld County	48	37	32	86.5	5	2.50	2.20	11	1	5.1	5.9	-
Red Cliff town, Eagle County	122	109	74	67.9	35	2.45	3.09	13	3	0.9	1.3	-
Red Feather Lakes CDP, Larimer County	1 106	262	226	86.3	36	1.98	2.14	844	831	2.2	2.2	2.7
Redlands CDP, Mesa County	3 227	3 137	2 803	89.4	334	2.56	2.50	90	15	1.3	0.8	5.1
Rico town, Dolores County	197	104	59	56.7	45	2.03	1.89	93	72	3.7	3.3	4.3
Ridgway town, Ouray County	318	285	173	60.7	112	2.63	2.30	33	7	3.1	2.3	4.3
Rifle city, Garfield County	2 586	2 493	1 434	57.5	1 059	2.81	2.50	93	5	2.5	2.3	2.8
Rockvale town, Fremont County	191	166	142	85.5	24	2.54	2.75	25	4	4.0	3.4	7.7
Rocky Ford city, Otero County	1 852	1 655	1 080	65.3	575	2.58	2.43	197	6	5.3	2.4	10.4
Romeo town, Conejos County	132	117	103	88.0	14	3.19	3.29	15	-	8.6	5.5	26.3
Roxborough Park CDP, Douglas County	1 637	1 587	1 534	96.7	53	2.80	2.72	50	4	2.3	2.4	-
Rye town, Pueblo County	119	87	62	71.3	25	2.34	2.28	32	16	7.4	-	21.9
Saguache town, Saguache County	328	262	182	69.5	80	2.12	2.19	66	23	7.1	3.7	14.0
St. Mary's CDP, Clear Creek County	240	110	96	87.3	14	2.32	2.00	130	121	4.3	5.0	-
Salida city, Chaffee County	2 748	2 504	1 600	63.9	904	2.23	2.00	244	76	3.4	1.8	6.1
Salt Creek CDP, Pueblo County	245	225	175	77.8	50	2.67	2.80	20	-	3.0	2.2	5.7
Sanford town, Conejos County	295	273	213	78.0	60	3.06	2.75	22	4	1.8	1.8	1.6
San Luis town, Costilla County	376	322	193	59.9	129	2.32	2.26	54	27	1.8	0.5	3.7
Sawpit town, San Miguel County	18	12	8	66.7	4	2.50	1.25	6	1	-	-	-
Security-Widefield CDP, El Paso County	10 177	9 960	8 309	83.4	1 651	2.94	3.29	217	12	1.5	0.8	4.6
Sedalia CDP, Douglas County	99	94	57	60.6	37	2.53	1.81	5	2	2.1	1.7	2.6
Sedgwick town, Sedgwick County	111	81	67	82.7	14	2.31	2.57	30	11	9.0	6.9	17.6
Seibert town, Kit Carson County	106	93	77	82.8	16	1.97	1.75	13	1	4.1	1.3	15.8
Severance town, Weld County	207	201	174	86.6	27	3.05	2.48	6	-	2.9	2.8	3.6
Sheridan city, Arapahoe County	2 395	2 236	1 316	58.9	920	2.41	2.62	159	11	4.9	1.0	10.1
Sheridan Lake town, Kiowa County	41	27	12	44.4	15	3.00	2.00	14	1	22.9	25.0	21.1
Sherrelwood CDP, Adams County	6 163	6 082	4 167	68.5	1 915	3.00	2.69	81	5	0.7	0.4	1.5
Silt town, Garfield County	668	648	489	75.5	159	2.84	2.21	20	2	1.7	0.8	4.2
Silver Cliff town, Custer County	284	217	145	66.8	72	2.27	2.54	67	43	5.7	5.2	6.5
Silver Plume town, Clear Creek County	134	93	46	49.5	47	2.22	2.15	41	32	7.0	9.8	4.1
Silverthorne town, Summit County	1 582	1 103	634	57.5	469	2.71	3.15	479	369	5.6	6.8	3.9
Silverton town, San Juan County	430	255	172	67.5	83	2.06	2.07	175	128	13.3	7.5	23.1
Simla town, Elbert County	261	233	168	72.1	65	2.78	2.62	28	1	7.5	6.1	11.0

Table 12. Housing Occupancy and Tenure: 2000—Con.

[For information on confidentiality protection, nonsampling error, and definitions, see text]

State County Place	Total housing units	Occupied housing units						Vacant housing units				
		Total	Owner occupied		Renter occupied	Average household size		Total	For seasonal, recrea- tional, or occasional use	Vacancy rate		
			Number	Percent of occupied housing units		Owner- occupied units	Renter- occupied units			Available housing	Home- owner	Rental
PLACE—Con.												
Snowmass Village town, Pitkin County	1 734	864	481	55.7	383	2.32	1.81	870	814	3.4	1.4	5.7
South Fork town, Rio Grande County	580	274	190	69.3	84	2.22	2.18	306	225	12.2	7.3	21.5
Southglenn CDP, Arapahoe County	16 694	16 436	14 312	87.1	2 124	2.65	2.43	258	35	0.8	0.4	3.7
Springfield town, Baca County	838	715	519	72.6	196	2.11	2.08	123	9	9.3	4.8	19.3
Starkville town, Las Animas County	53	42	34	81.0	8	3.24	2.25	11	-	10.6	8.1	20.0
Steamboat Springs city, Routt County	6 373	4 084	2 547	62.4	1 537	2.42	2.22	2 289	1 213	18.9	1.5	37.2
Sterling city, Logan County	5 171	4 604	2 922	63.5	1 682	2.44	2.15	567	30	6.7	3.1	12.4
Stonegate CDP, Douglas County	1 919	1 877	1 827	97.3	50	3.36	3.00	42	2	0.5	0.3	5.7
Strasburg CDP	532	503	423	84.1	80	2.81	2.53	29	6	3.6	2.3	10.1
Adams County (part)	304	295	249	84.4	46	2.56	2.61	9	2	1.7	1.6	2.1
Arapahoe County (part)	228	208	174	83.7	34	3.16	2.41	20	4	6.3	3.3	19.0
Stratmoor CDP, El Paso County	2 284	2 209	1 387	62.8	822	2.77	3.29	75	2	2.6	1.4	4.5
Stratton town, Kit Carson County	359	287	218	76.0	69	2.40	2.03	72	-	15.1	4.8	36.7
Sugar City town, Crowley County	147	117	91	77.8	26	2.45	2.15	30	3	9.3	9.0	10.3
Superior town	3 754	3 381	1 971	58.3	1 410	3.14	2.00	373	73	6.1	1.2	12.2
Boulder County (part)	3 753	3 380	1 970	58.3	1 410	3.14	2.00	373	73	6.1	1.2	12.2
Jefferson County (part)	1	1	1	100.0	-	3.00	-	-	-	-	-	(X)
Swink town, Otero County	291	278	206	74.1	72	2.64	2.03	13	1	2.5	1.0	6.5
Tabernash CDP, Grand County	103	72	35	48.6	37	2.37	2.22	31	23	4.0	7.9	-
Telluride town, San Miguel County	1 938	1 013	361	35.6	652	2.20	2.19	925	726	14.6	2.7	20.0
The Pinery CDP, Douglas County	2 406	2 363	2 290	96.9	73	3.07	3.08	43	2	1.0	1.0	-
Thornton city	29 573	28 882	22 448	77.7	6 434	2.91	2.57	691	19	1.8	0.9	4.7
Adams County (part)	29 573	28 882	22 448	77.7	6 434	2.91	2.57	691	19.7	1.8	0.9	4.7
Weld County (part)	-	-	-	(X)	-	-	-	-	-	(X)	(X)	(X)
Timnath town, Larimer County	91	88	70	79.5	18	2.51	2.61	3	-	-	-	-
Todd Creek CDP, Adams County	464	441	417	94.6	24	2.94	2.96	23	1	1.6	1.4	4.0
Towaoc CDP, Montezuma County	366	329	166	50.5	163	3.32	3.28	37	9	2.1	2.4	1.8
Trinidad city, Las Animas County	4 126	3 701	2 352	63.6	1 349	2.40	2.28	425	28	5.2	2.9	9.1
Twin Lakes CDP, Adams County	2 185	2 156	1 446	67.1	710	2.83	3.09	29	2	0.5	0.2	1.1
Two Buttes town, Baca County	38	34	24	70.6	10	2.17	1.50	4	-	2.9	4.0	-
Vail town, Eagle County	5 389	2 165	1 133	52.3	1 032	2.07	2.11	3 224	2 888	11.6	3.0	19.5
Victor city, Teller County	360	203	133	65.5	70	2.23	2.13	157	68	15.8	10.7	23.9
Vilas town, Baca County	51	45	30	66.7	15	2.27	2.80	6	1	8.2	9.1	6.3
Vona town, Kit Carson County	53	44	37	84.1	7	1.89	3.57	9	1	-	-	-
Walden town, Jackson County	397	330	237	71.8	93	2.16	2.34	67	30	7.0	5.2	11.4
Walsenburg city, Huerfano County	1 723	1 497	993	66.3	504	2.23	2.28	226	29	5.6	3.8	8.9
Walsh town, Baca County	395	302	233	77.2	69	2.30	2.35	93	7	11.4	10.0	15.9
Ward town, Boulder County	82	71	51	71.8	20	2.61	1.80	11	6	-	-	-
Welby CDP, Adams County	4 771	4 614	3 529	76.5	1 085	2.74	3.00	157	8	1.9	1.2	4.2
Wellington town, Larimer County	963	932	770	82.6	162	2.83	2.99	31	1	1.7	1.0	4.7
Westcliffe town, Custer County	246	194	107	55.2	87	2.33	1.85	52	26	6.7	3.6	10.3
Westcreek CDP, Douglas County	62	44	39	88.6	5	2.38	2.40	18	9	2.2	2.5	-
Westminster city	39 318	38 343	26 724	69.7	11 619	2.75	2.31	975	115	1.7	0.5	4.3
Adams County (part)	23 037	22 376	14 486	64.7	7 890	2.67	2.33	661	71	1.9	0.6	4.3
Jefferson County (part)	16 281	15 967	12 238	76.6	3 729	2.85	2.28	314	44	1.3	0.3	4.5
West Pleasant View CDP, Jefferson County	1 681	1 606	981	61.1	625	2.31	2.46	75	2	2.1	0.5	4.4
Wheat Ridge city, Jefferson County	14 931	14 559	7 943	54.6	6 616	2.29	2.10	372	39	1.4	0.6	2.4
Wiggins town, Morgan County	279	265	191	72.1	74	3.03	3.51	14	2	2.9	2.1	5.1
Wiley town, Prowers County	195	178	117	65.7	61	2.71	2.72	17	-	6.8	4.9	10.3
Williamsburg town, Fremont County	250	235	210	89.4	25	2.99	3.08	15	1	3.3	3.7	-
Windsor town	3 692	3 563	2 822	79.2	741	2.87	2.22	129	3	2.4	2.3	2.8
Larimer County (part)	117	97	95	97.9	2	2.95	2.00	20	-	10.2	10.4	-
Weld County (part)	3 575	3 466	2 727	78.7	739	2.87	2.22	109	3	2.1	2.0	2.8
Winter Park town, Grand County	1 231	318	185	58.2	133	2.04	2.05	913	703	39.3	12.7	57.4
Woodland Park city, Teller County	2 642	2 476	1 880	75.9	596	2.70	2.40	166	74	1.8	0.9	4.5
Woodmoor CDP, El Paso County	2 427	2 374	2 260	95.2	114	3.01	3.37	53	9	1.0	1.0	2.6
Wray city, Yuma County	968	888	599	67.5	289	2.40	2.34	80	13	4.9	3.4	8.0
Yampa town, Routt County	211	187	136	72.7	51	2.38	2.35	24	16	2.6	2.2	3.8
Yuma city, Yuma County	1 393	1 275	880	69.0	395	2.53	2.52	118	9	4.5	2.2	9.2

Table 13. **Occupied Housing Units (Households) by Race and Hispanic or Latino Origin of Householder: 2000**

[For information on confidentiality protection, nonsampling error, and definitions, see text]

State County County Subdivision Place	Total occupied housing units	Race of householder							Two or more races	House- holder Hispanic or Latino (of any race)	House- holder White alone, not Hispanic or Latino
		One race									
		White	Black or African American	American Indian and Alaska Native	Asian	Native Hawaiian and Other Pacific Islander	Some other race				
The State	1 658 238	1 433 399	60 315	14 857	29 781	1 402	85 988	32 496	206 534	1 329 742	
Adams County	128 156	105 419	3 740	1 410	3 058	121	11 348	3 060	27 107	91 801	
Brighton CCD	9 993	8 488	55	103	108	8	1 038	193	2 274	7 420	
Brighton city (part)	6 675	5 447	32	87	74	3	890	142	1 962	4 523	
Broomfield city (part)	24	21	-	-	-	-	3	-	3	21	
Commerce City city (part)	178	159	-	-	-	-	18	1	36	141	
Thornton city (part)	80	76	-	-	-	-	2	2	6	72	
Todd Creek CDP	441	417	4	-	4	1	11	4	27	405	
Westminster city (part)	142	132	1	2	2	-	3	2	12	126	
Commerce City CCD	8 932	6 519	153	172	66	5	1 708	309	3 649	4 857	
Commerce City city (part)	6 490	4 650	120	119	49	3	1 329	220	2 752	3 434	
Derby CDP	2 061	1 549	23	51	14	1	349	74	772	1 192	
North Washington CDP (part)	208	173	6	-	3	1	13	12	55	136	
Thornton city (part)	-	-	-	-	-	-	-	-	-	-	
East Adams CCD	2 028	1 957	8	11	4	-	18	30	65	1 918	
Aurora city (part)	56	54	-	-	-	-	1	1	4	52	
Bennett town (part)	715	683	2	6	1	-	6	17	27	668	
Strasburg CDP (part)	295	291	1	1	-	-	-	2	2	289	
North Aurora CCD	12 960	8 237	2 268	161	307	27	1 521	439	3 777	6 277	
Aurora city (part)	12 921	8 202	2 268	161	306	27	1 520	437	3 775	6 242	
West Adams CCD	94 243	80 218	1 256	963	2 573	81	7 063	2 089	17 342	71 329	
Arvada city (part)	1 051	918	7	9	48	-	57	12	181	806	
Berkley CDP	3 804	3 027	32	58	105	6	453	123	1 304	2 289	
Brighton city (part)	-	-	-	-	-	-	-	-	-	-	
Broomfield city (part)	5 119	4 575	45	39	197	-	159	104	416	4 354	
Commerce City city (part)	-	-	-	-	-	-	-	-	-	-	
Federal Heights city	5 125	4 368	84	70	189	4	299	111	861	3 877	
Northglenn city (part)	11 605	10 093	168	113	261	11	729	230	1 802	9 163	
North Washington CDP (part)	23	21	-	-	1	-	1	-	1	21	
Sherrelwood CDP	6 082	4 735	69	74	143	7	871	183	1 901	3 860	
Thornton city (part)	28 802	24 829	417	302	554	30	2 097	573	4 842	22 455	
Twin Lakes CDP	2 156	1 767	18	25	56	5	234	51	849	1 216	
Welby CDP	4 614	3 577	73	80	53	2	694	135	1 342	3 040	
Westminster city (part)	22 234	19 139	303	162	873	13	1 248	496	3 289	17 368	
Alamosa County	5 467	4 085	33	109	37	6	1 015	182	2 052	3 216	
Alamosa CCD	5 072	3 741	31	105	34	5	979	177	2 000	2 887	
Alamosa city	2 974	2 123	23	64	27	3	632	102	1 297	1 561	
Alamosa East CDP	556	373	2	11	2	1	145	22	259	280	
Mosca-Hooper CCD	395	344	2	4	3	1	36	5	52	329	
Hooper town	48	41	-	2	-	-	4	1	6	39	
Arapahoe County	190 909	159 151	14 569	1 139	5 970	182	5 993	3 905	15 753	150 917	
East Arapahoe CCD	2 612	2 460	38	25	13	5	38	33	101	2 410	
Aurora city (part)	95	78	7	1	1	1	2	5	7	73	
Bennett town (part)	-	-	-	-	-	-	-	-	-	-	
Byers CDP	436	426	-	3	-	-	3	4	9	421	
Deer Trail town	247	241	1	1	3	-	1	-	3	239	
Strasburg CDP (part)	208	196	5	2	-	1	2	2	7	193	
South Aurora CCD	115 990	89 168	13 750	699	4 600	146	4 677	2 950	11 577	83 407	
Aurora city (part)	92 521	69 880	12 048	607	3 368	115	4 116	2 387	10 063	64 946	
Foxfield town	247	237	4	-	2	-	-	4	5	234	
Glendale city	2 630	1 941	249	17	159	3	145	116	416	1 696	
Southwest Arapahoe CCD	72 307	67 523	781	415	1 357	31	1 278	922	4 075	65 100	
Aurora city (part)	32	31	-	-	1	-	-	-	-	31	
Bow Mar town (part)	204	202	-	-	1	-	-	1	5	198	
Castlewood CDP	9 770	9 278	97	27	212	1	67	88	322	9 041	
Cherry Hills Village city	1 980	1 927	12	2	27	-	6	6	29	1 906	
Columbine CDP (part)	665	653	3	1	5	-	3	3	8	645	
Columbine Valley town	429	421	2	-	5	-	-	1	3	418	
Englewood city	14 392	13 059	193	156	230	11	478	265	1 304	12 365	
Greenwood Village city	3 997	3 780	56	8	99	2	10	42	93	3 703	
Littleton city (part)	17 246	16 160	168	114	224	7	344	229	1 000	15 598	
Sheridan city	2 236	1 876	38	40	28	1	174	79	489	1 623	
Southglenn CDP	16 436	15 784	119	54	221	8	111	139	482	15 447	
Archuleta County	3 980	3 575	7	57	8	1	258	74	564	3 298	
Arboles CCD	340	284	-	9	-	-	34	13	66	256	
Arboles CDP	104	73	-	3	-	-	17	11	23	67	
Pagosa Springs CCD	3 640	3 291	7	48	8	1	224	61	498	3 042	
Pagosa Springs town	633	480	2	16	1	-	116	18	251	359	
Baca County	1 905	1 810	1	25	3	1	37	28	90	1 767	
Campo CCD	173	169	-	1	1	-	-	2	2	167	
Campo town	55	54	-	-	-	-	-	1	1	53	
Pritchett CCD	143	136	-	1	-	-	-	6	1	135	
Pritchett town	58	56	-	1	-	-	-	1	1	55	
Springfield CCD	981	938	-	15	2	1	18	7	41	919	
Springfield town	715	688	-	10	2	-	11	4	24	677	
Vilas town	45	42	-	3	-	-	-	-	4	39	
Walsh CCD	608	567	1	8	-	-	19	13	46	546	
Two Buttes town	34	34	-	-	-	-	-	-	1	33	
Walsh town	302	273	-	7	-	-	11	11	31	258	
Bent County	2 003	1 675	7	45	7	-	203	66	520	1 426	
Las Animas CCD	1 535	1 261	6	40	5	-	169	54	458	1 030	
Las Animas city	1 091	861	5	34	3	-	147	41	398	659	
McClave CCD	346	307	1	-	2	-	28	8	48	291	
Purgatoire Valley CCD	122	107	-	5	-	-	6	4	14	105	
Boulder County	114 680	104 923	938	613	2 963	45	3 463	1 735	7 846	101 085	
Bald Mountain CCD	4 802	4 654	8	19	33	1	28	59	69	4 616	
Boulder city (part)	116	110	-	-	3	-	2	1	4	109	

Table 13. **Occupied Housing Units (Households) by Race and Hispanic or Latino Origin of Householder: 2000—Con.**

[For information on confidentiality protection, nonsampling error, and definitions, see text]

State County County Subdivision Place	Total occupied housing units	Race of householder							Two or more races	House- holder Hispanic or Latino (of any race)	House- holder White alone, not Hispanic or Latino
		One race									
		White	Black or African American	American Indian and Alaska Native	Asian	Native Hawaiian and Other Pacific Islander	Some other race				
Boulder County—Con.											
Bald Mountain CCD—Con.											
Coal Creek CDP (part)	314	303	-	3	1	-	4	3	13	297	
Eldora CDP	89	88	-	-	-	-	-	1	2	87	
Gold Hill CDP	90	83	-	3	2	-	1	1	3	82	
Jamestown town	96	92	-	-	2	-	-	2	1	91	
Nederland town	606	584	-	4	3	-	4	11	7	582	
Ward town	71	71	-	-	-	-	-	-	-	71	
Boulder CCD	47 418	43 401	496	210	1 570	21	913	807	2 269	42 189	
Boulder city (part)	39 462	35 871	427	177	1 401	15	843	728	2 042	34 802	
Eldorado Springs CDP	275	267	2	1	2	-	1	2	3	265	
Gunbarrel CDP (part)	3 696	3 455	49	19	101	3	28	41	100	3 392	
Lafayette city (part)	95	89	-	-	5	-	-	1	-	89	
Louisville city (part)	105	95	1	-	7	-	2	-	3	94	
Superior town (part)	262	230	3	2	12	1	12	2	25	219	
Lafayette-Louisville CCD	29 945	27 376	286	166	911	13	765	428	2 022	26 288	
Broomfield city (part)	8 131	7 495	90	44	227	6	156	113	485	7 207	
Erie town (part)	1 467	1 375	7	4	39	1	26	15	78	1 328	
Lafayette city (part)	8 749	7 836	74	63	218	5	410	143	986	7 342	
Louisville city (part)	7 111	6 612	63	39	212	1	99	85	284	6 456	
Superior town (part)	3 118	2 750	44	10	203	-	54	57	144	2 669	
Longmont CCD	32 052	29 038	148	217	449	10	1 754	436	3 482	27 540	
Boulder city (part)	18	18	-	-	-	-	-	-	1	17	
Gunbarrel CDP (part)	328	319	2	1	4	-	-	2	6	313	
Longmont city (part)	26 660	23 866	133	198	382	10	1 667	404	3 311	22 451	
Lyons town	672	639	3	5	3	-	19	3	35	624	
Niwot CDP	1 502	1 451	4	2	28	-	10	7	25	1 436	
Upper St. Vrain CCD	463	454	-	1	-	-	3	5	4	452	
Allenspark CDP	249	244	-	1	-	-	1	3	3	242	
Chaffee County	6 584	6 302	7	65	16	2	96	96	350	6 089	
Buena Vista CCD	2 516	2 443	2	16	7	2	12	34	68	2 401	
Buena Vista town	978	953	1	5	3	-	6	10	33	932	
Salida CCD	4 068	3 859	5	49	9	-	84	62	282	3 688	
Poncha Springs town	202	195	-	3	1	-	2	1	8	188	
Salida city	2 504	2 357	2	29	7	-	64	45	225	2 220	
Cheyenne County	880	842	2	5	-	-	27	4	40	831	
Cheyenne Wells CCD	634	606	1	4	-	-	22	1	32	598	
Cheyenne Wells town	417	395	1	2	-	-	18	1	26	388	
Kit Carson CCD	246	236	1	1	-	-	5	3	8	233	
Kit Carson town	113	109	-	-	-	-	3	1	4	108	
Clear Creek County	4 019	3 918	9	25	11	1	27	28	91	3 861	
Georgetown CCD	1 186	1 142	1	13	2	-	15	13	33	1 127	
Downieville-Lawson-Dumont CDP	143	133	-	2	-	-	6	2	11	128	
Empire town	163	156	-	4	-	-	1	2	4	154	
Georgetown town	503	484	-	5	1	-	6	7	11	482	
Silver Plume town	93	90	-	-	-	-	1	2	2	89	
Idaho Springs CCD	2 833	2 776	8	12	9	1	12	15	58	2 734	
Idaho Springs city	841	814	4	4	5	-	5	9	23	798	
St. Mary's CDP	110	105	2	-	1	-	2	-	6	101	
Conejos County	2 980	2 249	4	44	5	1	577	100	1 759	1 181	
Antonito CCD	771	550	3	18	1	-	173	26	645	117	
Antonito town	357	238	-	12	1	-	98	8	315	35	
Conejos West CCD	223	165	-	4	-	1	39	14	129	89	
La Jara CCD	1 288	970	-	14	2	-	263	39	631	639	
La Jara town	313	225	-	7	-	-	75	6	189	118	
Sanford town	273	219	-	1	-	-	39	14	103	165	
Manassa CCD	698	564	1	8	2	-	102	21	354	336	
Manassa town	362	304	1	5	1	-	42	9	170	189	
Romeo town	117	74	-	1	1	-	32	9	90	24	
Costilla County	1 503	985	12	34	14	2	385	71	963	475	
Blanca CCD	622	428	3	10	13	1	143	24	283	307	
Blanca town	142	85	-	1	5	-	47	4	84	52	
Fort Garland CDP	152	88	1	3	1	1	53	5	109	40	
San Luis CCD	881	557	9	24	1	1	242	47	680	168	
San Luis town	322	206	-	8	-	1	85	22	287	28	
Crowley County	1 358	1 219	4	21	7	-	81	26	236	1 078	
Ordway CCD	1 169	1 049	3	15	5	-	73	24	214	920	
Crowley town	76	65	-	2	-	-	8	1	30	45	
Olney Springs town	145	127	-	2	-	-	12	4	22	120	
Ordway town	485	430	-	5	1	-	37	12	119	352	
Sugar City CCD	189	170	1	6	2	-	8	2	22	158	
Sugar City town	117	104	-	5	2	-	4	2	14	96	
Custer County	1 480	1 434	5	17	3	-	8	13	32	1 413	
Westcliffe CCD	1 480	1 434	5	17	3	-	8	13	32	1 413	
Silver Cliff town	217	211	1	5	-	-	-	-	3	208	
Westcliffe town	194	185	-	5	1	-	-	3	4	182	
Delta County	11 058	10 455	6	73	24	4	332	164	836	10 014	
Cedaredge CCD	3 272	3 167	-	17	6	3	31	48	120	3 096	
Cedaredge town	894	867	-	3	3	1	3	17	28	846	
Orchard City town (part)	1 154	1 111	-	9	1	2	17	14	56	1 078	
Delta CCD	4 233	3 850	6	42	12	-	252	71	595	3 553	
Delta city	2 569	2 306	3	27	9	-	178	46	434	2 083	
Hotchkiss CCD	1 887	1 814	-	8	3	-	31	31	77	1 774	
Crawford town	147	143	-	-	-	-	1	3	3	141	
Hotchkiss town	412	389	-	2	2	-	12	7	27	376	

Table 13. **Occupied Housing Units (Households) by Race and Hispanic or Latino Origin of Householder: 2000—Con.**

[For information on confidentiality protection, nonsampling error, and definitions, see text]

State County County Subdivision Place	Total occupied housing units	Race of householder							Two or more races	House- holder Hispanic or Latino (of any race)	House- holder White alone, not Hispanic or Latino
		One race									
		White	Black or African American	American Indian and Alaska Native	Asian	Native Hawaiian and Other Pacific Islander	Some other race				
Delta County—Con.											
Hotchkiss CCD—Con.											
Orchard City town (part)	-	-	-	-	-	-	-	-	-	-	
Paonia CCD	1 666	1 624	-	6	3	1	18	14	44	1 591	
Paonia town	631	614	-	3	1	-	7	6	18	602	
Denver County	239 235	176 415	24 408	2 486	5 875	219	23 097	6 735	49 183	154 385	
Denver CCD	239 235	176 415	24 408	2 486	5 875	219	23 097	6 735	49 183	154 385	
Denver city	239 235	176 415	24 408	2 486	5 875	219	23 097	6 735	49 183	154 385	
Dolores County	785	757	1	9	3	1	3	11	16	746	
Dove Creek CCD	661	644	1	7	-	1	1	7	13	634	
Dove Creek town	285	278	-	3	-	-	1	3	5	274	
Rico CCD	124	113	-	2	3	-	2	4	3	112	
Rico town	104	97	-	2	1	-	2	2	3	96	
Douglas County	60 924	57 318	632	218	1 314	32	724	686	2 367	55 865	
Castle Rock CCD	7 541	7 252	28	42	64	2	73	80	266	7 072	
Castle Rock town (part)	5 088	4 868	20	32	52	2	58	56	206	4 731	
Larkspur town	92	91	-	-	-	-	-	1	2	89	
Perry Park CDP	473	464	-	2	3	-	2	2	10	455	
Parker CCD	19 336	18 413	169	73	244	13	222	202	696	18 003	
Aurora city (part)	-	-	-	-	-	-	-	-	-	-	
Castle Rock town (part)	1 649	1 577	8	6	16	1	28	13	68	1 541	
Cottonwood CDP	336	312	3	3	3	1	12	2	19	305	
Franktown CDP	38	37	-	-	-	-	-	1	-	37	
Grand View Estates CDP	243	235	2	1	1	-	1	3	7	229	
Meridian CDP	97	80	4	1	-	1	3	8	5	79	
Parker town	7 929	7 445	88	40	128	6	121	101	356	7 244	
Stonegate CDP	1 877	1 762	24	5	43	-	20	23	70	1 721	
The Pinery CDP	2 363	2 301	10	4	19	2	9	18	56	2 261	
Sedalia CCD	34 047	31 653	435	103	1 006	17	429	404	1 405	30 790	
Acres Green CDP	1 046	992	7	5	16	-	12	14	37	971	
Carriage Club CDP	325	294	9	-	15	-	4	3	10	289	
Castle Pines CDP	2 078	2 008	19	7	23	-	8	13	42	1 978	
Castle Rock town (part)	489	450	6	2	6	1	17	7	33	438	
Heritage Hills CDP	235	220	7	-	5	-	3	-	7	216	
Highlands Ranch CDP	24 544	22 617	346	69	857	13	332	310	1 094	21 940	
Littleton city (part)	28	28	-	-	-	-	-	-	1	27	
Lone Tree city	1 848	1 712	30	4	60	1	22	19	68	1 671	
Louviers CDP	100	97	-	1	-	-	-	2	-	97	
Roxborough Park CDP	1 587	1 510	9	3	17	2	23	23	69	1 472	
Sedalia CDP	94	91	-	-	2	-	1	-	2	90	
Westcreek CDP	44	42	1	-	-	-	1	-	1	42	
Eagle County	15 148	13 665	35	87	108	6	1 002	245	2 181	12 605	
Basalt CCD	2 579	2 397	-	9	17	1	117	38	351	2 175	
Basalt town (part)	751	704	-	5	9	-	24	9	58	672	
El Jebel CDP	1 433	1 321	-	3	8	1	80	20	268	1 142	
Eagle-Gypsum CCD	3 830	3 304	9	36	11	2	416	52	778	2 981	
Eagle town	1 064	968	3	9	3	1	65	15	124	916	
Edwards CDP (part)	538	350	2	2	3	-	173	8	263	270	
Gypsum town	1 150	990	3	12	2	1	125	17	263	868	
Minturn-Red Cliff CCD	8 739	7 964	26	42	80	3	469	155	1 052	7 449	
Avon town	1 890	1 517	13	14	22	1	275	48	496	1 336	
Eagle-Vail CDP	1 083	1 053	-	4	2	-	6	18	32	1 030	
Edwards CDP (part)	2 314	2 208	4	5	20	-	49	28	155	2 114	
Minturn town	399	348	1	7	-	1	39	3	145	249	
Red Cliff town	109	72	1	2	-	-	29	5	56	48	
Vail town	2 165	2 065	3	7	31	1	21	37	92	1 997	
Elbert County	6 770	6 518	35	39	23	6	70	79	192	6 415	
Agate CCD	180	170	-	2	-	-	2	6	8	165	
Elizabeth CCD	6 061	5 836	34	31	22	6	63	69	172	5 742	
Elizabeth town	496	471	-	4	3	-	12	6	23	462	
Kiowa town	227	216	-	2	1	-	3	5	8	215	
Ponderosa Park CDP	1 040	1 000	7	5	5	2	13	8	37	978	
Simla CCD	529	512	1	6	1	-	5	4	12	508	
Simla town	233	221	1	6	1	-	3	1	7	220	
El Paso County	192 409	162 886	11 877	1 659	3 952	395	7 136	4 504	16 577	155 254	
Black Forest-Peyton CCD	12 809	12 289	121	70	92	6	87	144	299	12 094	
Black Forest CDP	4 494	4 320	36	36	20	-	34	48	103	4 251	
Calhan town	347	335	-	2	2	-	1	7	3	333	
Colorado Springs city (part)	338	325	6	-	6	-	1	-	6	320	
Gleneagle CDP	1 433	1 374	20	-	18	1	7	13	36	1 347	
Monument town (part)	142	134	2	1	1	-	3	1	7	132	
Ramah town	50	47	1	-	-	-	-	1	2	47	
Woodmoor CDP (part)	2 374	2 291	19	8	28	-	8	20	40	2 264	
Cheyenne Mountain CCD	3 208	2 971	91	16	60	3	19	48	109	2 894	
Colorado Springs city (part)	2 612	2 412	86	11	57	2	9	35	76	2 353	
Colorado Springs CCD	138 696	115 988	9 029	1 206	3 158	264	5 690	3 361	13 071	110 037	
Cimarron Hills CDP (part)	62	53	4	2	1	-	1	1	2	52	
Colorado Springs city (part)	134 922	112 975	8 736	1 154	3 085	255	5 475	3 242	12 623	107 202	
Fountain city (part)	268	201	29	-	5	1	20	12	30	192	
Security-Widefield CDP (part)	56	45	2	1	1	-	5	2	7	43	
Stratmoor CDP (part)	2 209	1 622	242	39	51	6	162	87	324	1 499	
Elsmere CCD	9 526	8 069	631	73	197	21	299	236	747	7 706	
Cimarron Hills CDP (part)	5 320	4 393	441	44	92	19	197	134	473	4 169	
Colorado Springs city (part)	3 117	2 667	182	13	104	2	74	75	218	2 549	
Fountain CCD	16 645	12 918	1 766	170	363	88	825	515	1 804	12 147	
Colorado Springs city (part)	-	-	-	-	-	-	-	-	-	-	
Fort Carson CDP	1 679	1 105	331	28	30	9	122	54	234	1 019	
Fountain city (part)	4 755	3 746	429	63	76	24	264	153	563	3 510	

Table 13. **Occupied Housing Units (Households) by Race and Hispanic or Latino Origin of Householder: 2000—Con.**

[For information on confidentiality protection, nonsampling error, and definitions, see text]

State County County Subdivision Place	Total occupied housing units	Race of householder							Two or more races	House- holder Hispanic or Latino (of any race)	House- holder White alone, not Hispanic or Latino
		One race									
		White	Black or African American	American Indian and Alaska Native	Asian	Native Hawaiian and Other Pacific Islander	Some other race				
El Paso County—Con.											
Fountain CCD—Con.											
Security-Widefield CDP (part)	9 904	7 784	1 002	77	252	55	435	299	986	7 348	
Stratmoor CDP (part)	-	-	-	-	-	-	-	-	-	-	
Monument CCD	6 200	5 771	111	57	60	6	84	111	268	5 610	
Air Force Academy CDP	1 128	944	80	11	32	2	35	24	90	899	
Colorado Springs city (part)	314	294	1	4	-	-	6	9	21	280	
Manitou Springs city (part)	2 359	2 242	16	25	16	2	18	40	74	2 192	
Monument town (part)	583	546	4	7	5	-	8	13	32	527	
Palmer Lake town	843	822	-	5	2	-	5	9	25	803	
Woodmoor CDP (part)	-	-	-	-	-	-	-	-	-	-	
Pikes Peak CCD	1 635	1 576	2	20	5	1	11	20	43	1 549	
Cascade-Chipita Park CDP	713	693	-	8	3	-	4	5	9	689	
Colorado Springs city (part)	203	195	1	3	1	-	2	1	5	192	
Green Mountain Falls town (part)	349	337	-	4	1	1	2	4	13	330	
Manitou Springs city (part)	93	89	-	1	-	-	-	3	4	85	
Southeastern El Paso CCD	3 690	3 304	126	47	17	6	121	69	236	3 217	
Colorado Springs city (part)	10	9	-	-	-	-	1	-	1	9	
Fountain city (part)	16	16	-	-	-	-	-	-	-	16	
Fremont County	15 232	14 562	34	149	28	5	175	279	833	13 985	
Canon City CCD	9 825	9 395	25	95	20	4	104	182	467	9 080	
Brookside town	85	83	-	-	-	-	-	2	5	78	
Canon City city	6 164	5 890	15	62	13	3	73	108	319	5 672	
Florence city (part)	-	-	-	-	-	-	-	-	-	-	
Lincoln Park CDP	1 650	1 583	4	14	-	1	15	33	61	1 546	
Williamsburg town (part)	2	2	-	-	-	-	-	-	-	2	
Cotopaxi CCD	1 328	1 285	2	11	1	-	2	27	35	1 259	
Florence CCD	2 398	2 268	5	33	5	1	44	42	232	2 099	
Coal Creek town	114	110	1	-	-	-	1	2	3	107	
Florence city (part)	1 488	1 392	2	22	4	-	37	31	195	1 250	
Rockvale town	166	160	-	2	-	-	1	3	5	156	
Williamsburg town (part)	233	224	1	3	1	-	-	4	7	218	
Penrose-Portland CCD	1 681	1 614	2	10	2	-	25	28	99	1 547	
Penrose CDP	1 475	1 412	1	10	2	-	25	25	96	1 347	
Garfield County	16 229	15 102	38	119	54	8	693	215	1 747	14 156	
Glenwood Springs CCD	7 770	7 166	16	47	43	4	398	96	968	6 647	
Carbondale town	1 744	1 562	5	10	12	1	134	20	349	1 365	
Glenwood Springs city	3 216	3 011	7	18	20	1	115	44	277	2 863	
Grand Valley CCD	2 082	1 977	9	17	2	2	44	31	131	1 901	
Battlement Mesa CDP	1 476	1 414	6	11	2	1	26	16	77	1 367	
Parachute town	381	344	3	4	2	1	15	14	47	318	
New Castle CCD	2 735	2 589	3	25	4	-	91	23	215	2 475	
New Castle town	705	675	2	3	2	-	20	3	60	638	
Silt town	648	596	1	11	-	-	34	6	69	564	
Rifle CCD	3 642	3 370	10	30	5	2	160	65	433	3 133	
Rifle city	2 493	2 337	8	19	4	2	82	41	280	2 161	
Gilpin County	2 043	1 957	10	11	12	5	21	27	58	1 920	
Central City CCD	2 043	1 957	10	11	12	5	21	27	58	1 920	
Black Hawk city	54	49	1	1	-	-	2	1	4	46	
Central City city	261	244	1	2	3	2	5	4	15	236	
Coal Creek CDP (part)	87	86	-	-	-	-	-	1	-	86	
Grand County	5 075	4 888	9	21	29	1	80	47	170	4 802	
Granby CCD	3 976	3 860	9	17	28	-	32	30	94	3 799	
Fraser town	410	390	4	3	5	-	3	5	8	383	
Granby town	579	561	2	2	5	-	5	4	19	548	
Grand Lake town	219	209	2	3	-	-	-	5	6	204	
Hot Sulphur Springs town (part)	195	188	-	3	-	-	2	2	7	184	
Tabernash CDP	72	70	1	-	1	-	-	-	2	68	
Winter Park town	318	307	-	1	4	-	1	5	4	304	
Kremmling CCD	1 099	1 028	-	4	1	1	48	17	76	1 003	
Hot Sulphur Springs town (part)	1	1	-	-	-	-	-	-	-	1	
Kremmling town	595	560	-	2	1	-	21	11	39	545	
Gunnison County	5 649	5 439	21	34	22	1	63	69	201	5 330	
Crested Butte CCD	1 538	1 504	2	11	5	-	8	8	33	1 482	
Crested Butte town	692	677	1	4	4	-	4	2	14	669	
Mount Crested Butte town	323	313	-	5	-	-	2	3	11	304	
Gunnison CCD	3 753	3 595	19	17	17	1	48	56	157	3 510	
Gunnison city	2 083	1 971	14	14	13	1	32	38	111	1 911	
Pitkin town	47	45	-	-	1	-	-	1	4	42	
Sapinero CCD	146	136	-	3	-	-	3	4	4	135	
Somersel CCD	212	204	-	3	-	-	4	1	7	203	
Marble town	45	44	-	-	-	-	1	-	1	44	
Hinsdale County	359	353	-	4	1	-	-	1	4	350	
Lake City CCD	359	353	-	4	1	-	-	1	4	350	
Lake City town	182	179	-	1	1	-	-	1	3	177	
Huerfano County	3 082	2 587	13	83	10	2	284	103	967	1 988	
Gardner CCD	253	189	2	10	-	-	37	15	77	159	
La Veta CCD	743	704	1	9	3	-	11	15	64	659	
La Veta town	429	406	-	4	3	-	6	10	41	376	
Walsenburg CCD	2 086	1 694	10	64	7	2	236	73	826	1 170	
Walsenburg city	1 497	1 178	6	50	3	2	200	58	728	706	
Jackson County	661	642	2	6	-	-	6	5	24	628	
Walden CCD	661	642	2	6	-	-	6	5	24	628	
Walden town	330	321	1	4	-	-	2	2	14	311	

Table 13. **Occupied Housing Units (Households) by Race and Hispanic or Latino Origin of Householder: 2000—Con.**

[For information on confidentiality protection, nonsampling error, and definitions, see text]

State County County Subdivision Place	Total occupied housing units	Race of householder						Two or more races	House- holder Hispanic or Latino (of any race)	House- holder White alone, not Hispanic or Latino
		One race								
		White	Black or African American	American Indian and Alaska Native	Asian	Native Hawaiian and Other Pacific Islander	Some other race			
Jefferson County	206 067	191 425	1 557	1 361	3 526	120	5 135	2 943	15 466	182 389
Central Jefferson CCD	9 161	8 967	17	33	27	5	29	83	152	8 851
Evergreen CDP	3 591	3 529	6	9	7	-	6	34	52	3 490
Indian Hills CDP	494	483	-	1	1	1	4	4	15	472
Kittredge CDP	400	390	1	5	-	-	2	2	11	380
Morrison town (part)	88	87	-	1	-	-	-	-	1	86
Golden CCD	12 001	11 400	43	76	227	2	104	149	408	11 130
Applewood CDP (part)	-	-	-	-	-	-	-	-	-	-
Arvada city (part)	75	68	-	-	4	-	1	2	4	66
Coal Creek CDP (part)	584	568	1	2	5	-	1	7	10	560
Genesee CDP	1 511	1 478	4	4	15	1	6	3	27	1 459
Golden city (part)	6 580	6 135	33	50	175	1	81	105	282	5 959
Morrison town (part)	37	36	-	-	1	-	-	-	-	36
West Pleasant View CDP (part)	136	131	1	3	-	-	-	1	4	128
Northeast Jefferson CCD	176 719	163 081	1 474	1 219	3 223	110	4 958	2 654	14 767	154 523
Applewood CDP (part)	2 954	2 814	14	11	43	4	31	37	91	2 767
Arvada city (part)	37 893	35 515	204	206	584	22	865	497	2 619	33 991
Bow Mar town (part)	91	90	-	-	1	-	-	-	2	88
Broomfield city (part)	563	524	5	1	12	-	13	8	47	495
Columbine CDP (part)	7 991	7 661	42	37	72	8	99	72	364	7 427
East Pleasant View CDP	141	138	1	-	-	-	2	-	8	132
Edgewater city	2 331	1 865	31	35	27	3	291	79	627	1 580
Golden city (part)	297	288	-	3	1	2	2	1	9	281
Ken Caryl CDP	10 911	10 328	88	41	155	3	168	128	562	9 982
Lakeside town	9	9	-	-	-	-	-	-	1	8
Lakewood city	60 531	54 777	701	558	1 214	36	2 134	1 111	6 425	51 052
Littleton city (part)	-	-	-	-	-	-	-	-	-	-
Morrison town (part)	-	-	-	-	-	-	-	-	-	-
Mountain View town	272	255	-	3	1	2	7	4	40	224
Superior town (part)	1	1	-	-	-	-	-	-	-	1
Westminster city (part)	15 967	14 524	148	99	560	7	406	223	1 241	13 788
West Pleasant View CDP (part)	1 470	1 391	4	15	7	-	17	36	70	1 349
Wheat Ridge city	14 559	13 418	100	101	163	13	534	230	1 413	12 657
South Jefferson CCD	8 186	7 977	23	33	49	3	44	57	139	7 885
Aspen Park CDP	326	318	-	3	2	-	3	-	10	311
Columbine CDP (part)	-	-	-	-	-	-	-	-	-	-
Littleton city (part)	39	38	-	-	-	-	1	-	2	37
Morrison town (part)	-	-	-	-	-	-	-	-	-	-
Kiowa County	665	638	-	10	-	-	11	6	15	633
Eads CCD	436	417	-	6	-	-	8	5	11	413
Eads town	320	307	-	4	-	-	5	4	7	304
Haswell CCD	60	58	-	2	-	-	-	-	-	58
Haswell town	31	29	-	2	-	-	-	-	-	29
Sheridan Lake CCD	169	163	-	2	-	-	3	1	4	162
Sheridan Lake town	27	25	-	-	-	-	1	1	1	25
Kit Carson County	2 990	2 780	4	12	5	1	167	21	250	2 708
Burlington CCD	1 830	1 653	4	4	4	1	151	13	219	1 592
Bethune town	74	61	-	1	1	-	10	1	12	59
Burlington city	1 287	1 153	3	2	2	1	117	9	169	1 105
Flagler CCD	572	561	-	6	-	-	-	5	6	557
Flagler town	271	265	-	5	-	-	-	1	3	263
Seibert town	93	89	-	1	-	-	-	3	1	88
Stratton CCD	588	566	-	2	1	-	16	3	25	559
Stratton town	287	281	-	2	-	-	3	1	7	278
Vona town	44	41	-	-	-	-	2	1	3	41
Lake County	2 977	2 494	3	38	5	2	379	56	791	2 129
Leadville CCD	2 570	2 238	3	33	4	2	248	42	574	1 947
Leadville city	1 253	1 107	1	19	3	1	106	16	231	997
Leadville North CDP	711	618	1	8	1	1	64	18	202	493
Leadville North CCD	407	256	-	5	1	-	131	14	217	182
La Plata County	17 342	15 658	37	743	51	4	577	272	1 439	14 933
Bayfield CCD	2 606	2 490	6	27	1	-	39	43	125	2 409
Bayfield town	567	523	2	8	1	-	20	13	49	494
Durango CCD	11 031	10 189	25	249	44	4	360	160	847	9 758
Durango city	5 492	5 011	16	162	34	3	188	78	480	4 757
Durango Southwest CCD	1 838	1 691	-	48	4	-	72	23	121	1 647
Ignacio CCD	1 867	1 288	6	419	2	-	106	46	346	1 119
Ignacio town	262	150	2	58	-	-	39	13	109	98
Larimer County	97 164	90 766	562	591	1 289	58	2 459	1 439	5 900	87 863
Berthoud CCD	3 961	3 814	7	27	11	1	76	25	190	3 712
Berthoud town (part)	1 813	1 725	4	13	6	-	52	13	121	1 664
Campion CDP (part)	355	343	1	2	1	-	6	2	20	330
Estes Park CCD	4 984	4 860	11	17	22	2	36	36	115	4 785
Estes Park town	2 541	2 461	6	7	14	1	29	23	84	2 409
Fort Collins CCD	54 421	49 947	446	327	1 071	47	1 636	947	3 799	48 121
Fort Collins city (part)	45 090	41 286	407	263	1 020	44	1 280	790	3 075	39 763
Laporte CDP (part)	1 036	971	3	10	3	-	22	27	52	947
Livermore CCD	2 028	1 958	3	19	1	1	6	40	39	1 936
Red Feather Lakes CDP	262	251	-	2	-	-	1	8	5	248
Loveland CCD	27 853	26 504	84	180	160	6	586	333	1 554	25 694
Campion CDP (part)	286	265	-	4	2	-	8	7	15	259
Fort Collins city (part)	776	729	9	3	15	-	4	16	20	718
Loveland city	19 741	18 706	64	135	111	5	478	242	1 235	18 081
Windsor town (part)	89	87	1	-	-	-	-	1	-	87
Timnath-Wellington CCD	3 917	3 683	11	21	24	1	119	58	203	3 615
Fort Collins city (part)	16	14	-	-	-	-	1	1	1	14
Laporte CDP (part)	38	37	-	-	-	-	-	1	2	36

Table 13. Occupied Housing Units (Households) by Race and Hispanic or Latino Origin of Householder: 2000—Con.

[For information on confidentiality protection, nonsampling error, and definitions, see text]

State County County Subdivision Place	Total occupied housing units	Race of householder							Two or more races	House- holder Hispanic or Latino (of any race)	House- holder White alone, not Hispanic or Latino
		One race									
		White	Black or African American	American Indian and Alaska Native	Asian	Native Hawaiian and Other Pacific Islander	Some other race				
Larimer County—Con.											
Timnath-Wellington CCD—Con.											
Timnath town	88	82	-	4	-	-	1	1	3	80	
Wellington town	932	856	4	4	6	1	51	10	75	835	
Windsor town (part)	8	7	-	-	-	-	1	-	1	7	
Las Animas County	6 173	5 222	17	132	15	6	579	202	2 418	3 586	
Aguilar CCD	462	414	-	10	1	-	25	12	165	284	
Aguilar town	243	211	-	7	1	-	16	8	104	129	
Branson CCD	90	84	-	1	-	-	2	3	13	75	
Branson town	37	36	-	1	-	-	-	-	6	30	
Kim CCD	148	144	-	-	-	-	1	3	12	134	
Kim town	38	37	-	-	-	-	-	1	6	32	
Model CCD	68	59	1	1	1	-	1	5	8	53	
Trinidad CCD	4 781	3 983	15	113	13	5	492	160	2 034	2 616	
Cokedale town	62	57	-	-	-	-	5	-	28	34	
Starkville town	42	33	-	1	-	-	7	1	26	15	
Trinidad city	3 701	3 050	13	95	12	3	403	125	1 683	1 918	
Weston CCD	624	538	1	7	-	1	58	19	186	424	
Lincoln County	2 058	1 979	14	11	6	1	20	27	68	1 940	
Arriba CCD	199	194	-	2	2	-	1	-	5	191	
Arriba town (part)	106	101	-	2	2	-	1	-	5	98	
Hugo CCD	489	477	4	1	1	-	4	2	9	472	
Arriba town (part)	-	-	-	-	-	-	-	-	-	-	
Hugo town	353	344	4	1	-	-	2	2	7	339	
Karval CCD	273	268	2	1	-	-	-	2	7	261	
Limon CCD	1 097	1 040	8	7	3	1	15	23	47	1 016	
Genoa town	75	68	3	1	-	-	1	2	1	68	
Limon town	823	782	3	6	3	-	13	16	39	762	
Logan County	7 551	7 141	23	37	20	7	245	78	577	6 853	
Crook CCD	219	210	-	-	-	-	7	2	17	201	
Crook town	57	57	-	-	-	-	-	-	2	55	
Fleming CCD	622	610	2	-	-	2	3	5	11	602	
Fleming town	169	167	2	-	-	-	-	-	3	164	
Sterling city (part)	29	29	-	-	-	-	-	-	2	27	
Merino CCD	381	364	1	3	2	1	7	3	17	356	
Atwood CDP	72	69	1	1	-	-	-	1	5	65	
Merino town	96	89	-	2	-	-	3	2	6	86	
Peetz CCD	204	199	-	-	-	-	2	3	9	194	
Peetz town	90	87	-	-	-	-	1	2	6	83	
Sterling CCD	6 125	5 758	20	34	18	4	226	65	523	5 500	
Iliff town	93	85	-	-	-	-	6	2	11	81	
Padroni CDP	37	34	-	-	-	1	2	-	2	34	
Sterling city (part)	4 575	4 263	19	31	10	2	201	49	461	4 033	
Mesa County	45 823	43 255	160	365	152	33	1 212	646	3 335	41 433	
Clifton CCD	8 696	8 109	24	93	29	5	287	149	675	7 782	
Clifton CDP (part)	4 920	4 522	16	64	12	2	217	87	507	4 278	
Fruitvale CDP (part)	1 046	977	3	7	6	-	30	23	62	948	
Grand Junction city (part)	1	1	-	-	-	-	-	-	-	1	
Orchard Mesa CDP (part)	73	71	-	1	-	-	1	-	2	70	
Palisade town	1 051	1 003	2	9	7	2	9	19	41	979	
Collbran CCD	833	816	-	7	-	-	4	6	17	804	
Collbran town	145	144	-	1	-	-	-	-	3	141	
De Beque CCD	301	296	-	1	-	-	2	2	4	294	
De Beque town	167	165	-	1	-	-	1	-	3	163	
Fruita CCD	5 511	5 211	13	51	8	2	154	72	378	5 020	
Fruita city (part)	2 374	2 186	8	27	4	-	105	44	242	2 072	
Grand Junction city (part)	608	592	1	3	2	1	6	3	15	585	
Glade Park-Gateway CCD	748	725	3	-	-	3	6	11	22	711	
Fruita city (part)	73	71	-	-	-	-	1	1	1	70	
Grand Junction city (part)	100	99	-	-	-	-	1	-	3	97	
Redlands CDP (part)	42	41	-	-	-	-	-	1	1	41	
Grand Junction CCD	29 000	27 391	118	209	114	21	749	398	2 204	26 137	
Clifton CDP (part)	1 407	1 305	5	17	4	-	45	31	134	1 234	
Fruitvale CDP (part)	1 610	1 545	2	7	8	-	31	17	79	1 502	
Grand Junction city (part)	17 156	16 127	81	141	80	17	476	234	1 398	15 339	
Orchard Mesa CDP (part)	2 348	2 235	4	17	5	2	63	22	162	2 144	
Redlands CDP (part)	3 095	2 998	3	10	6	2	38	38	123	2 926	
Whitewater-Kahnah Creek CCD	734	707	2	4	1	2	10	8	35	685	
Orchard Mesa CDP (part)	-	-	-	-	-	-	-	-	-	-	
Mineral County	377	371	-	3	-	-	-	3	4	369	
Creede CCD	377	371	-	3	-	-	-	3	4	369	
Creede town	181	179	-	1	-	-	-	1	2	178	
Moffat County	4 983	4 746	5	45	4	-	129	54	350	4 552	
Craig CCD	4 684	4 460	5	43	4	-	124	48	335	4 275	
Craig city	3 525	3 338	5	31	4	-	107	40	283	3 182	
Dinosaur CCD	167	161	-	-	-	-	1	5	6	157	
Dinosaur town	124	121	-	-	-	-	1	2	5	117	
Maybell-Powder Wash CCD	132	125	-	2	-	-	4	1	9	120	
Montezuma County	9 201	7 933	9	769	12	5	336	137	708	7 607	
Cortez CCD	6 113	5 439	8	311	11	3	245	96	536	5 186	
Cortez city	3 209	2 768	7	218	7	1	164	44	341	2 613	
Towaoc CDP (part)	-	-	-	-	-	-	-	-	-	-	
Dolores CCD	1 330	1 243	-	26	-	-	43	18	88	1 204	
Dolores town	372	333	-	12	-	-	20	7	41	314	
Mancos CCD	1 100	1 023	-	17	-	2	43	15	71	991	
Mancos town	478	435	-	9	-	-	29	5	49	415	

Table 13. **Occupied Housing Units (Households) by Race and Hispanic or Latino Origin of Householder: 2000—Con.**

[For information on confidentiality protection, nonsampling error, and definitions, see text]

State County County Subdivision Place	Total occupied housing units	Race of householder							Two or more races	House- holder Hispanic or Latino (of any race)	House- holder White alone, not Hispanic or Latino
		One race									
		White	Black or African American	American Indian and Alaska Native	Asian	Native Hawaiian and Other Pacific Islander	Some other race				
Montezuma County—Con.											
Pleasant View CCD	195	188	-	2	1	-	3	1	6	186	
Ute Mountain CCD	463	40	1	413	-	-	2	7	7	40	
Towaoc CDP (part)	329	8	-	315	-	-	2	4	4	8	
Montrose County	13 043	12 097	31	125	36	6	528	220	1 381	11 369	
Montrose CCD	9 675	8 992	24	94	30	6	378	151	1 055	8 411	
Montrose city	5 244	4 822	20	59	18	2	252	71	677	4 454	
Nucla CCD	1 169	1 129	1	10	1	-	11	17	24	1 115	
Naturita town	257	244	-	4	-	-	2	7	9	237	
Nucla town	311	300	-	2	-	-	2	7	6	296	
Olathe CCD	2 199	1 976	6	21	5	-	139	52	302	1 843	
Olathe town	520	419	-	6	3	-	72	20	138	369	
Morgan County	9 539	8 177	17	80	14	9	1 081	161	2 047	7 330	
Brush CCD	2 888	2 516	6	21	1	2	302	40	567	2 278	
Brush city	1 836	1 513	4	16	1	1	271	30	490	1 317	
Hillrose town	93	88	-	2	-	1	2	-	11	79	
Fort Morgan CCD	5 560	4 661	7	47	12	7	710	116	1 343	4 113	
Fort Morgan city	3 887	3 211	3	35	11	4	527	96	990	2 815	
Log Lane Village town	289	230	1	5	1	-	45	7	119	164	
Weidona CCD	277	263	-	3	-	-	11	-	27	247	
Wiggins CCD	814	737	4	9	1	-	58	5	110	692	
Wiggins town	265	225	2	6	-	-	31	1	53	207	
Otero County	7 920	6 516	50	119	57	4	997	177	2 557	5 128	
Cheraw CCD	727	673	1	6	2	-	35	10	86	627	
Cheraw town	92	87	-	1	-	-	3	1	8	82	
Fowler CCD	713	679	2	7	-	-	20	5	73	631	
Fowler town	521	498	1	6	-	-	13	3	52	462	
La Junta CCD	3 720	2 977	36	70	24	2	514	97	1 267	2 321	
La Junta city	2 977	2 345	29	53	19	2	448	81	1 087	1 790	
Swink town	278	250	2	4	3	-	15	4	53	215	
Manzanola CCD	403	327	3	3	2	-	55	13	134	259	
Manzanola town	189	149	1	3	1	-	30	5	80	106	
Rocky Ford CCD	2 274	1 781	8	33	28	2	371	51	992	1 214	
Rocky Ford city	1 655	1 253	6	28	15	2	315	36	849	766	
Timpas CCD	83	79	-	-	1	-	2	1	5	76	
Ouray County	1 576	1 530	3	11	5	1	4	22	39	1 498	
Ouray CCD	1 576	1 530	3	11	5	1	4	22	39	1 498	
Loghill Village CDP	135	130	-	-	1	1	1	2	1	130	
Ouray city	374	366	3	1	3	-	1	1	14	352	
Ridgway town	285	273	-	2	-	-	2	8	8	267	
Park County	5 894	5 695	19	50	12	3	44	71	174	5 579	
Fairplay CCD	5 075	4 899	16	44	12	2	39	63	153	4 795	
Alma town	94	91	-	-	-	-	2	1	2	91	
Fairplay town	259	242	3	3	-	-	7	4	14	235	
Lake George CCD	819	796	3	6	-	1	5	8	21	784	
Phillips County	1 781	1 694	4	10	3	1	55	14	134	1 616	
Haxtun CCD	617	600	3	4	1	1	4	5	9	594	
Haxtun town	418	405	1	4	-	1	3	4	6	400	
Paoli town	19	19	-	-	-	-	-	-	-	19	
Holyoke CCD	1 164	1 094	1	6	3	-	51	9	125	1 022	
Holyoke city	896	833	1	6	3	-	47	6	116	766	
Pitkin County	6 807	6 546	24	14	63	2	93	65	271	6 385	
Aspen CCD	4 115	3 957	14	8	48	2	46	40	157	3 858	
Aspen city (part)	2 854	2 747	6	5	32	2	32	30	117	2 671	
Snowmass Village CCD	2 692	2 589	10	6	15	-	47	25	114	2 527	
Aspen city (part)	49	46	1	-	1	-	-	1	3	44	
Basalt town (part)	301	291	1	1	1	-	6	1	17	282	
Snowmass Village town	864	845	2	-	5	-	4	8	14	834	
Prowers County	5 307	4 425	15	65	20	2	701	79	1 324	3 871	
Granada CCD	365	279	1	2	-	-	75	8	162	199	
Granada town	198	144	-	-	-	-	51	3	106	91	
Holly CCD	577	484	-	6	1	-	80	6	135	432	
Hartman town	40	37	-	1	-	-	1	1	9	30	
Holly town	369	290	-	3	1	-	72	3	104	257	
Lamar CCD	4 218	3 531	14	54	19	2	536	62	1 007	3 119	
Lamar city	3 324	2 709	14	47	17	2	487	48	917	2 331	
Wiley town	178	163	-	1	-	-	12	2	26	150	
Two Butte Creek CCD	147	131	-	3	-	-	10	3	20	121	
Pueblo County	54 579	45 093	913	832	294	30	5 963	1 454	17 871	34 522	
Avondale CCD	913	835	1	12	-	-	41	24	264	632	
Avondale CDP	251	218	1	8	-	-	15	9	151	93	
Colorado City-Rye CCD	1 511	1 430	9	15	1	-	27	29	103	1 360	
Beulah Valley CDP (part)	16	14	-	-	-	-	1	1	2	13	
Colorado City CDP	760	716	9	9	1	-	13	12	50	682	
Rye town	87	77	-	1	-	-	2	7	4	76	
Huerfano Valley CCD	337	314	1	6	-	-	10	6	41	287	
Northeast Pueblo CCD	347	322	3	2	2	-	14	4	78	262	
Boone town	131	122	1	1	-	-	3	4	46	83	
Pueblo CCD	42 209	33 943	841	695	242	23	5 254	1 211	15 588	24 801	
Beulah Valley CDP (part)	481	460	1	5	-	-	7	8	20	448	
Pueblo city (part)	40 307	32 230	834	672	240	21	5 143	1 167	15 284	23 258	
Pueblo West CCD	6 099	5 530	54	68	45	5	294	103	861	5 017	
Pueblo West CDP	5 984	5 424	53	64	45	5	291	102	848	4 918	

Table 13. **Occupied Housing Units (Households) by Race and Hispanic or Latino Origin of Householder: 2000—Con.**

[For information on confidentiality protection, nonsampling error, and definitions, see text]

State County County Subdivision Place	Total occupied housing units	Race of householder							Two or more races	House- holder Hispanic or Latino (of any race)	House- holder White alone, not Hispanic or Latino
		One race									
		White	Black or American	American Indian and Alaska Native	Asian	Native Hawaiian and Other Pacific Islander	Some other race				
Pueblo County—Con.											
St. Charles Mesa CCD	3 163	2 719	4	34	4	2	323	77	936	2 163	
Pueblo city (part)	-	-	-	-	-	-	-	-	-	-	
Salt Creek CDP	225	134	-	8	-	-	77	6	183	40	
Rio Blanco County	2 306	2 211	2	18	4	-	43	28	79	2 179	
Meeker CCD	1 403	1 355	1	9	1	-	23	14	43	1 338	
Meeker town	919	891	-	8	1	-	13	6	32	875	
Rangely CCD	903	856	1	9	3	-	20	14	36	841	
Rangely town	749	713	1	8	3	-	15	9	28	700	
Rio Grande County	4 701	3 648	9	59	7	2	872	104	1 683	2 936	
Del Norte CCD	1 758	1 430	3	22	1	-	257	45	518	1 200	
Del Norte town	657	455	1	8	1	-	175	17	340	305	
South Fork town	274	259	-	2	-	-	6	7	22	245	
Monte Vista CCD	2 499	1 825	5	30	6	2	577	54	1 083	1 381	
Monte Vista city	1 715	1 169	3	24	5	1	474	39	875	813	
Sargent CCD	444	393	1	7	-	-	38	5	82	355	
Center town (part)	8	6	-	-	-	-	2	-	7	1	
Routt County	7 953	7 740	11	42	26	6	40	88	201	7 600	
Hayden CCD	923	894	1	9	2	1	11	5	39	869	
Hayden town	618	597	1	6	1	1	9	3	24	582	
Oak Creek CCD	1 129	1 087	1	9	3	-	6	23	36	1 069	
Oak Creek town	366	347	-	4	2	-	3	10	15	340	
Steamboat Springs CCD	5 571	5 438	8	21	21	4	21	58	118	5 347	
Steamboat Springs city	4 084	3 977	4	15	20	3	20	45	99	3 902	
Yampa CCD	330	321	1	3	-	-	2	2	8	315	
Yampa town	187	182	1	3	-	1	-	-	5	177	
Saguache County	2 300	1 747	-	43	6	-	439	65	843	1 388	
Center CCD	1 128	692	-	30	1	-	377	28	704	400	
Center town (part)	760	369	-	27	1	-	343	20	620	121	
Cochetopa CCD	41	38	-	-	-	-	2	1	2	38	
Saguache CCD	1 131	1 017	-	13	5	-	60	36	137	950	
Bonanza town	7	6	-	-	-	-	-	1	-	6	
Crestone town	45	44	-	-	-	-	1	-	-	44	
Moffat town	54	46	-	-	-	-	1	7	7	42	
Saguache town	262	205	-	7	-	-	40	10	79	171	
San Juan County	269	263	-	-	-	1	2	3	20	247	
Silverton CCD	269	263	-	-	-	1	2	3	20	247	
Silverton town	255	249	-	-	-	1	2	3	20	233	
San Miguel County	3 015	2 870	10	23	15	2	68	27	147	2 793	
Gladel CCD	56	51	-	1	-	-	1	3	4	48	
Norwood CCD	533	522	-	7	-	-	3	1	10	516	
Norwood town	195	191	-	3	-	-	-	1	5	186	
Telluride CCD	2 426	2 297	10	15	15	2	64	23	133	2 229	
Mountain Village town	520	462	4	7	5	2	32	8	69	429	
Ophir town	50	50	-	-	-	-	-	-	2	48	
Sawpit town	12	12	-	-	-	-	-	-	-	12	
Telluride town	1 013	957	5	6	6	-	26	13	56	927	
Sedgwick County	1 165	1 069	7	2	11	1	55	20	102	1 034	
Julesburg CCD	975	888	5	2	9	1	54	16	98	853	
Julesburg town	613	558	1	-	2	1	39	12	66	536	
Ovid town	151	133	3	2	1	-	11	1	24	122	
Sedgwick town	81	76	1	-	3	-	1	-	3	74	
Table Land CCD	190	181	2	-	2	-	1	4	4	181	
Summit County	9 120	8 596	36	39	51	4	237	157	533	8 331	
Breckenridge CCD	5 400	5 221	14	19	33	1	42	70	148	5 125	
Blue River town	268	266	-	-	-	-	-	2	1	265	
Breckenridge town	1 081	1 039	4	6	6	-	12	14	43	1 008	
Frisco town	1 053	1 023	1	3	10	-	5	11	22	1 009	
Keystone CDP (part)	116	113	-	-	-	-	1	2	2	112	
Montezuma town	20	20	-	-	-	-	-	-	-	20	
Silverthorne town (part)	-	-	-	-	-	-	-	-	-	-	
Silverthorne CCD	3 720	3 375	22	20	18	3	195	87	385	3 206	
Dillon town	369	358	3	3	-	-	4	1	20	343	
Keystone CDP (part)	211	171	1	-	2	-	27	10	36	165	
Silverthorne town (part)	1 103	969	8	7	7	3	80	29	158	899	
Teller County	7 993	7 691	29	72	32	5	61	103	183	7 589	
Cripple Creek CCD	1 286	1 216	5	22	6	1	15	21	46	1 190	
Cripple Creek city	494	464	1	10	5	-	6	8	24	450	
Victor city	203	190	-	5	-	-	4	4	6	188	
Divide CCD	6 707	6 475	24	50	26	4	46	82	137	6 399	
Green Mountain Falls town (part)	23	21	-	1	-	-	1	-	1	21	
Woodland Park city	2 476	2 389	8	16	13	-	19	31	62	2 354	
Washington County	1 989	1 941	2	8	-	-	30	8	77	1 899	
Akron CCD	1 097	1 060	2	6	-	-	24	5	63	1 025	
Akron town	734	702	2	5	-	-	21	4	51	674	
Cope CCD	254	249	-	1	-	-	3	1	8	245	
Linden CCD	206	206	-	-	-	-	-	-	-	206	
Otis CCD	432	426	-	1	-	-	3	2	6	423	
Otis town	218	215	-	1	-	-	1	1	2	214	
Weld County	63 247	54 653	280	509	479	39	6 132	1 155	12 489	49 104	
Ault CCD	1 971	1 783	1	14	14	-	129	30	271	1 656	
Ault town	540	465	-	4	2	-	61	8	116	414	
Nunn town	158	136	1	2	-	-	14	5	24	129	

Table 13. **Occupied Housing Units (Households) by Race and Hispanic or Latino Origin of Householder: 2000—Con.**

[For information on confidentiality protection, nonsampling error, and definitions, see text]

State County County Subdivision Place	Total occupied housing units	Race of householder							Two or more races	House- holder Hispanic or Latino (of any race)	House- holder White alone, not Hispanic or Latino
		One race									
		White	Black or African American	American Indian and Alaska Native	Asian	Native Hawaiian and Other Pacific Islander	Some other race				
Weld County—Con.											
Ault CCD—Con.											
Pierce town	312	280	-	2	2	-	23	5	53	255	
Severance town (part)	4	4	-	-	-	-	-	-	-	4	
Erie-Frederick CCD	4 901	4 380	14	47	23	2	356	79	758	4 023	
Broomfield city (part)	5	3	-	-	-	-	1	1	1	3	
Dacono city	1 087	913	7	9	5	-	133	20	236	821	
Erie town (part)	732	669	2	7	4	-	37	13	371	606	
Firestone town	621	553	1	2	3	1	49	12	121	486	
Frederick town	852	771	4	11	4	-	52	10	126	707	
Longmont city (part)	-	-	-	-	-	-	-	-	-	-	
Northglenn city (part)	5	5	-	-	-	-	-	-	-	5	
Thornton city (part)	-	-	-	-	-	-	-	-	-	-	
Fort Lupton CCD	3 603	2 814	8	46	42	1	608	84	1 241	2 262	
Aristocrat Ranchettes CDP (part)	322	278	1	3	1	-	35	4	65	251	
Brighton city (part)	43	41	-	-	-	-	2	-	6	37	
Fort Lupton city (part)	2 099	1 599	6	34	25	1	372	62	815	1 224	
Greeley CCD	35 384	30 036	222	284	333	28	3 775	706	7 731	26 575	
Eaton town	1 033	958	-	4	8	-	47	16	102	914	
Evans city	3 277	2 548	26	37	21	1	558	86	994	2 179	
Garden City town	130	73	-	3	4	-	48	2	71	54	
Greeley city (part)	27 628	23 580	188	212	283	27	2 795	543	5 967	20 784	
Grover CCD	236	224	1	2	-	-	5	4	7	222	
Grover town	78	74	1	2	-	-	1	-	1	74	
Johnstown-Milliken CCD	4 702	4 260	5	25	15	1	338	58	734	3 903	
Berthoud town (part)	8	8	-	-	-	-	-	-	1	7	
Greeley city (part)	5	5	-	-	-	-	-	-	-	5	
Johnstown town	1 339	1 198	2	10	1	-	111	17	228	1 093	
Longmont city (part)	7	5	-	-	2	-	-	-	-	5	
Mead town	641	619	1	3	6	-	7	5	33	597	
Milliken town	866	684	2	8	4	-	147	21	283	565	
Keenesburg-Hudson CCD	2 986	2 639	10	24	15	2	236	60	410	2 498	
Aristocrat Ranchettes CDP (part)	76	70	-	-	-	-	5	1	13	62	
Brighton city (part)	-	-	-	-	-	-	-	-	-	-	
Fort Lupton city (part)	-	-	-	-	-	-	-	-	-	-	
Hudson town	485	414	2	6	4	-	50	9	87	384	
Keenesburg town	300	278	-	3	1	-	12	6	21	273	
Lochbuie town	643	523	2	5	-	-	94	19	155	469	
Kersey-Gill CCD	1 821	1 646	1	17	11	1	119	26	250	1 538	
Kersey town	474	438	-	-	4	-	21	11	73	391	
La Salle-Gilcrest CCD	1 569	1 278	4	12	3	2	240	30	424	1 116	
Gilcrest town	329	234	1	3	-	-	83	8	151	173	
La Salle town	651	550	1	6	1	1	79	13	165	474	
Platteville CCD	1 362	1 132	1	10	16	1	174	28	293	1 037	
Platteville town	786	617	-	5	-	1	142	21	230	547	
Raymer CCD	246	243	-	-	-	-	2	1	6	239	
Raymer town	37	37	-	-	-	-	-	-	2	35	
Windsor CCD	4 466	4 218	13	28	7	1	150	49	364	4 035	
Greeley city (part)	14	14	-	-	-	-	-	-	-	14	
Severance town (part)	197	184	-	2	-	-	9	2	16	178	
Windsor town (part)	3 466	3 259	12	22	6	1	125	41	296	3 115	
Yuma County	3 800	3 658	3	12	4	-	90	33	299	3 468	
South Divide CCD	407	399	1	-	-	-	3	4	12	391	
Wray CCD	1 547	1 502	1	3	2	-	24	15	65	1 468	
Wray city	888	851	1	-	1	-	21	14	48	828	
Yuma CCD	1 846	1 757	1	9	2	-	63	14	222	1 609	
Eckley town	100	92	-	2	-	-	6	-	10	88	
Yuma city	1 275	1 210	1	5	1	-	47	11	189	1 078	

Table 14. Occupied Housing Units (Households) by Race and Hispanic or Latino Origin of Householder: 2000

[For information on confidentiality protection, nonsampling error, and definitions, see text]

State County Place	Total occupied housing units	Race of householder							Two or more races	House- holder Hispanic or Latino (of any race)	House- holder White alone, not Hispanic or Latino
		One race									
		White	Black or African American	American Indian and Alaska Native	Asian	Native Hawaiian and Other Pacific Islander	Some other race				
The State	1 658 238	1 433 399	60 315	14 857	29 781	1 402	85 988	32 496	206 534	1 329 742	
COUNTY											
Adams County	128 156	105 419	3 740	1 410	3 058	121	11 348	3 060	27 107	91 801	
Alamosa County	5 467	4 085	33	109	37	6	1 015	182	2 052	3 216	
Arapahoe County	190 909	159 151	14 569	1 139	5 970	182	5 993	3 905	15 753	150 917	
Archuleta County	3 980	3 575	7	57	8	1	258	74	564	3 298	
Baca County	1 905	1 810	1	25	3	1	37	28	90	1 767	
Bent County	2 003	1 675	7	45	7	-	203	66	520	1 426	
Boulder County	114 680	104 923	938	613	2 963	45	3 463	1 735	7 846	101 085	
Chaffee County	6 584	6 302	7	65	16	2	96	96	350	6 089	
Cheyenne County	880	842	2	5	-	-	27	4	40	831	
Clear Creek County	4 019	3 918	9	25	11	1	27	28	91	3 861	
Conejos County	2 980	2 249	4	44	5	1	577	100	1 759	1 181	
Costilla County	1 503	985	12	34	14	2	385	71	963	475	
Crowley County	1 358	1 219	4	21	7	-	81	26	236	1 078	
Custer County	1 480	1 434	5	17	3	-	8	13	32	1 413	
Delta County	11 058	10 455	6	73	24	4	332	164	836	10 014	
Denver County	239 235	176 415	24 408	2 486	5 875	219	23 097	6 735	49 183	154 385	
Dolores County	785	757	1	9	3	1	3	11	16	746	
Douglas County	60 924	57 318	632	218	1 314	32	724	686	2 367	55 865	
Eagle County	15 148	13 665	35	87	108	6	1 002	245	2 181	12 605	
Elbert County	6 770	6 518	35	39	23	6	70	79	192	6 415	
El Paso County	192 409	162 886	11 877	1 659	3 952	395	7 136	4 504	16 577	155 254	
Fremont County	15 232	14 562	34	149	28	5	175	279	833	13 985	
Garfield County	16 229	15 102	38	119	54	8	693	215	1 747	14 156	
Gilpin County	2 043	1 957	10	11	12	5	21	27	58	1 920	
Grand County	5 075	4 888	9	21	29	1	80	47	170	4 802	
Gunnison County	5 649	5 439	21	34	22	1	63	69	201	5 330	
Hinsdale County	359	353	-	4	1	-	-	1	4	350	
Huerfano County	3 082	2 587	13	83	10	2	284	103	967	1 988	
Jackson County	661	642	2	6	-	-	6	5	24	628	
Jefferson County	206 067	191 425	1 557	1 361	3 526	120	5 135	2 943	15 466	182 389	
Kiowa County	665	638	-	10	-	-	11	6	15	633	
Kit Carson County	2 990	2 780	4	12	5	1	167	21	250	2 708	
Lake County	2 977	2 494	3	38	5	2	379	56	791	2 129	
La Plata County	17 342	15 658	37	743	51	4	577	272	1 439	14 933	
Larimer County	97 164	90 766	562	591	1 289	58	2 459	1 439	5 900	87 863	
Las Animas County	6 173	5 222	17	132	15	6	579	202	2 418	3 586	
Lincoln County	2 058	1 979	14	11	6	1	20	27	68	1 940	
Logan County	7 551	7 141	23	37	20	7	245	78	577	6 853	
Mesa County	45 823	43 255	160	365	152	33	1 212	646	3 335	41 433	
Mineral County	377	371	-	3	-	-	-	3	4	369	
Moffat County	4 983	4 746	5	45	4	-	129	54	350	4 552	
Montezuma County	9 201	7 933	9	769	12	5	336	137	708	7 607	
Montrose County	13 043	12 097	31	125	36	6	528	220	1 381	11 369	
Morgan County	9 539	8 177	17	80	14	9	1 081	161	2 047	7 330	
Otero County	7 920	6 516	50	119	57	4	997	177	2 557	5 128	
Ouray County	1 576	1 530	3	11	5	1	4	22	39	1 498	
Park County	5 894	5 695	19	50	12	3	44	71	174	5 579	
Phillips County	1 781	1 694	4	10	3	1	55	14	134	1 616	
Pitkin County	6 807	6 546	24	14	63	2	93	65	271	6 385	
Prowers County	5 307	4 425	15	65	20	2	701	79	1 324	3 871	
Pueblo County	54 579	45 093	913	832	294	30	5 963	1 454	17 871	34 522	
Rio Blanco County	2 306	2 211	2	18	4	-	43	28	79	2 179	
Rio Grande County	4 701	3 648	9	59	7	2	872	104	1 683	2 936	
Routt County	7 953	7 740	11	42	26	6	40	88	201	7 600	
Saguache County	2 300	1 747	-	43	6	-	439	65	843	1 388	
San Juan County	269	263	-	-	-	1	2	3	20	247	
San Miguel County	3 015	2 870	10	23	15	2	68	27	147	2 793	
Sedgwick County	1 165	1 069	7	2	11	1	55	20	102	1 034	
Summit County	9 120	8 596	36	39	51	4	237	157	533	8 331	
Teller County	7 993	7 691	29	72	32	5	61	103	183	7 589	
Washington County	1 989	1 941	2	8	-	-	30	8	77	1 899	
Weld County	63 247	54 653	280	509	479	39	6 132	1 155	12 489	49 104	
Yuma County	3 800	3 658	3	12	4	-	90	33	299	3 468	
PLACE											
Acres Green CDP, Douglas County	1 046	992	7	5	16	-	12	14	37	971	
Aguilar town, Las Animas County	243	211	-	7	1	-	16	8	104	129	
Air Force Academy CDP, El Paso County	1 128	944	80	11	32	2	35	24	90	899	
Akron town, Washington County	734	702	2	5	-	-	21	4	51	674	
Alamosa city, Alamosa County	2 974	2 123	23	64	27	3	632	102	1 297	1 561	
Alamosa East CDP, Alamosa County	556	373	2	11	2	1	145	22	259	280	
Allenspark CDP, Boulder County	249	244	-	1	-	-	1	3	3	242	
Alma town, Park County	94	91	-	-	-	-	2	1	2	91	
Antonito town, Conejos County	357	238	-	12	1	-	98	8	315	35	
Applewood CDP, Jefferson County	2 954	2 814	14	11	43	4	31	37	91	2 767	
Arboles CDP, Archuleta County	104	73	-	3	-	-	17	11	23	67	
Aristocrat Ranchettes CDP, Weld County	398	348	1	3	1	-	40	5	78	313	
Arriba town, Lincoln County	106	101	-	2	2	-	1	-	5	98	
Arvada city	39 019	36 501	211	215	636	22	923	511	2 804	34 863	
Adams County (part)	1 051	918	7	9	48	-	57	12	181	806	
Jefferson County (part)	37 968	35 583	204	206	588	22	866	499	2 623	34 057	

Table 14. Occupied Housing Units (Households) by Race and Hispanic or Latino Origin of Householder: 2000—Con.

[For information on confidentiality protection, nonsampling error, and definitions, see text]

State County Place	Total occupied housing units	Race of householder							Two or more races	House- holder Hispanic or Latino (of any race)	House- holder White alone, not Hispanic or Latino
		One race									
		White	Black or African American	American Indian and Alaska Native	Asian	Native Hawaiian and Other Pacific Islander	Some other race				
PLACE—Con.											
Aspen city, Pitkin County	2 903	2 793	7	5	33	2	32	31	120	2 715	
Aspen Park CDP, Jefferson County	326	318	-	3	2	-	3	-	10	311	
Atwood CDP, Logan County	72	69	1	1	-	-	-	1	5	65	
Ault town, Weld County	540	465	-	4	2	-	61	8	116	414	
Aurora city	105 625	78 245	14 323	769	3 676	143	5 639	2 830	13 849	71 344	
Adams County (part)	12 977	8 256	2 268	161	306	27	1 521	438	3 779	6 294	
Arapahoe County (part)	92 648	69 989	12 055	608	3 370	116	4 118	2 392	10 070	65 050	
Douglas County (part)	-	-	-	-	-	-	-	-	-	-	
Avon town, Eagle County	1 890	1 517	13	14	22	1	275	48	496	1 336	
Avondale CDP, Pueblo County	251	218	1	8	-	-	15	9	151	93	
Basalt town	1 052	995	1	6	10	-	30	10	75	954	
Eagle County (part)	751	704	-	5	9	-	24	9	58	672	
Pitkin County (part)	301	291	1	1	1	-	6	1	17	282	
Battlement Mesa CDP, Garfield County	1 476	1 414	6	11	2	1	26	16	77	1 367	
Bayfield town, La Plata County	567	523	2	8	1	-	20	13	49	494	
Bennett town	715	683	2	6	1	-	6	17	27	668	
Adams County (part)	715	683	2	6	1	-	6	17	27	668	
Arapahoe County (part)	-	-	-	-	-	-	-	-	-	-	
Berkley CDP, Adams County	3 804	3 027	32	58	105	6	453	123	1 304	2 289	
Berthoud town	1 821	1 733	4	13	6	-	52	13	122	1 671	
Larimer County (part)	1 813	1 725	4	13	6	-	52	13	121	1 664	
Weld County (part)	8	8	-	-	-	-	-	-	1	7	
Bethune town, Kit Carson County	74	61	-	1	1	-	10	1	12	59	
Beulah Valley CDP, Pueblo County	497	474	1	5	-	-	8	9	22	461	
Black Forest CDP, El Paso County	4 494	4 320	36	36	20	-	34	48	103	4 251	
Black Hawk city, Gilpin County	54	49	1	1	-	-	2	1	4	46	
Blanca town, Costilla County	142	85	-	1	5	-	47	4	84	52	
Blue River town, Summit County	268	266	-	-	-	-	-	2	1	265	
Bonanza town, Saguache County	7	6	-	-	-	-	-	1	-	6	
Boone town, Pueblo County	131	122	1	1	-	-	3	4	46	83	
Boulder city, Boulder County	39 596	35 999	427	177	1 404	15	845	729	2 047	34 928	
Bow Mar town	295	292	-	-	2	-	-	1	7	286	
Arapahoe County (part)	204	202	-	-	1	-	-	1	5	198	
Jefferson County (part)	91	90	-	-	1	-	-	-	2	88	
Branson town, Las Animas County	37	36	-	1	-	-	-	-	6	30	
Breckenridge town, Summit County	1 081	1 039	4	6	6	-	12	14	43	1 008	
Brighton city	6 718	5 488	32	87	74	3	892	142	1 968	4 560	
Adams County (part)	6 675	5 447	32	87	74	3	890	142	1 962	4 523	
Weld County (part)	43	41	-	-	-	-	2	-	6	37	
Brookside town, Fremont County	85	83	-	-	-	-	-	2	5	78	
Broomfield city	13 842	12 618	140	84	436	6	332	226	952	12 080	
Adams County (part)	5 143	4 596	45	39	197	-	162	104	419	4 375	
Boulder County (part)	8 131	7 495	90	44	227	6	156	113	485	7 207	
Jefferson County (part)	563	524	5	1	12	-	13	8	47	495	
Weld County (part)	5	3	-	-	-	-	1	1	1	3	
Brush city, Morgan County	1 836	1 513	4	16	1	1	271	30	490	1 317	
Buena Vista town, Chaffee County	978	953	1	5	3	-	6	10	33	932	
Burlington city, Kit Carson County	1 287	1 153	3	2	2	1	117	9	169	1 105	
Byers CDP, Arapahoe County	436	426	-	3	-	-	3	4	9	421	
Calhan town, El Paso County	347	335	-	2	2	-	1	7	3	333	
Campion CDP, Larimer County	641	608	1	6	3	-	14	9	35	589	
Campo town, Baca County	55	54	-	-	-	-	-	1	1	53	
Canon City city, Fremont County	6 164	5 890	15	62	13	3	73	108	319	5 672	
Carbondale town, Garfield County	1 744	1 562	5	10	12	1	134	20	349	1 365	
Carriage Club CDP, Douglas County	325	294	9	-	15	-	4	3	10	289	
Cascade-Chipita Park CDP, El Paso County	713	693	-	8	3	-	4	5	9	689	
Castle Pines CDP, Douglas County	2 078	2 008	19	7	23	-	8	13	42	1 978	
Castle Rock town, Douglas County	7 226	6 895	34	40	74	4	103	76	307	6 710	
Castlewood CDP, Arapahoe County	9 770	9 278	97	27	212	1	67	88	322	9 041	
Cedaredge town, Delta County	894	867	-	3	3	1	3	17	28	846	
Center town	768	375	-	27	1	-	345	20	627	122	
Rio Grande County (part)	8	6	-	-	-	-	2	-	7	1	
Saguache County (part)	760	369	-	27	1	-	343	20	620	121	
Central City city, Gilpin County	261	244	1	2	3	2	5	4	15	236	
Cheraw town, Otero County	92	87	-	1	-	-	3	1	8	82	
Cherry Hills Village city, Arapahoe County	1 980	1 927	12	2	27	-	6	6	29	1 906	
Cheyenne Wells town, Cheyenne County	417	395	1	2	-	-	18	1	26	388	
Cimarron Hills CDP, El Paso County	5 382	4 446	445	46	93	19	198	135	475	4 221	
Clifton CDP, Mesa County	6 327	5 827	21	81	16	2	262	118	641	5 512	
Coal Creek CDP	985	957	1	5	6	-	5	11	23	943	
Boulder County (part)	314	303	-	3	1	-	4	3	13	297	
Gilpin County (part)	87	86	-	-	-	-	-	1	-	86	
Jefferson County (part)	584	568	1	2	5	-	1	7	10	560	

Table 14. **Occupied Housing Units (Households) by Race and Hispanic or Latino Origin of Householder: 2000—Con.**

[For information on confidentiality protection, nonsampling error, and definitions, see text]

State County Place	Total occupied housing units	Race of householder							Two or more races	House- holder Hispanic or Latino (of any race)	House- holder White alone, not Hispanic or Latino
		One race									
		White	Black or African American	American Indian and Alaska Native	Asian	Native Hawaiian and Other Pacific Islander	Some other race				
PLACE—Con.											
Coal Creek town, Fremont County	114	110	1	-	-	-	1	2	3	107	
Cokedale town, Las Animas County	62	57	-	-	-	-	5	-	28	34	
Colbran town, Mesa County	145	144	-	1	-	-	-	-	3	141	
Colorado City CDP, Pueblo County	760	716	9	9	1	-	13	12	50	682	
Colorado Springs city, El Paso County	141 516	118 877	9 012	1 185	3 253	259	5 568	3 362	12 950	112 905	
Columbine CDP	8 656	8 314	45	38	77	8	99	75	372	8 072	
Arapahoe County (part)	665	653	3	1	5	-	-	3	8	645	
Jefferson County (part)	7 991	7 661	42	37	72	8	99	72	364	7 427	
Columbine Valley town, Arapahoe County	429	421	2	-	5	-	-	1	3	418	
Commerce City city, Adams County	6 668	4 809	120	119	49	3	1 347	221	2 788	3 575	
Cortez city, Montezuma County	3 209	2 768	7	218	7	1	164	44	341	2 613	
Cottonwood CDP, Douglas County	336	312	3	3	3	1	12	2	19	305	
Craig city, Moffat County	3 525	3 338	5	31	4	-	107	40	283	3 182	
Crawford town, Delta County	147	143	-	-	-	-	1	3	3	141	
Creede town, Mineral County	181	179	-	1	2	-	-	1	2	178	
Crested Butte town, Gunnison County	692	677	1	4	4	-	4	2	14	669	
Crestone town, Saguache County	45	44	-	-	-	-	1	-	-	44	
Cripple Creek city, Teller County	494	464	1	10	5	-	6	8	24	450	
Crook town, Logan County	57	57	-	-	-	-	-	-	2	55	
Crowley town, Crowley County	76	65	-	2	-	-	8	1	30	45	
Dacono city, Weld County	1 087	913	7	9	5	-	133	20	236	821	
De Beque town, Mesa County	167	165	-	1	-	-	1	-	3	163	
Deer Trail town, Arapahoe County	247	241	1	1	3	-	1	-	3	239	
Del Norte town, Rio Grande County	657	455	1	8	1	-	175	17	340	305	
Delta city, Delta County	2 569	2 306	3	27	9	-	178	46	434	2 083	
Denver city, Denver County	239 235	176 415	24 408	2 486	5 875	219	23 097	6 735	49 183	154 385	
Derby CDP, Adams County	2 061	1 549	23	51	14	1	349	74	772	1 192	
Dillon town, Summit County	369	358	3	3	-	-	4	1	20	343	
Dinosaur town, Moffat County	124	121	-	-	-	-	1	2	5	117	
Dolores town, Montezuma County	372	333	-	12	-	-	20	7	41	314	
Dove Creek town, Dolores County	285	278	-	3	-	-	1	3	5	274	
Downieville-Lawson-Dumont CDP, Clear Creek County	143	133	-	2	-	-	6	2	11	128	
Durango city, La Plata County	5 492	5 011	16	162	34	3	188	78	480	4 757	
Eads town, Kiowa County	320	307	-	4	-	-	5	4	7	304	
Eagle town, Eagle County	1 064	968	3	9	3	1	65	15	124	916	
Eagle-Vail CDP, Eagle County	1 083	1 053	-	4	2	-	6	18	32	1 030	
East Pleasant View CDP, Jefferson County	141	138	1	-	-	-	2	-	8	132	
Eaton town, Weld County	1 033	958	-	4	8	-	47	16	102	914	
Eckley town, Yuma County	100	92	-	2	-	-	6	-	10	88	
Edgewater city, Jefferson County	2 331	1 865	31	35	27	3	291	79	627	1 580	
Edwards CDP, Eagle County	2 852	2 558	6	7	23	-	222	36	418	2 384	
Eldora CDP, Boulder County	89	88	-	-	-	-	-	1	2	87	
Eldorado Springs CDP, Boulder County	275	267	2	1	2	-	1	2	3	265	
Elizabeth town, Elbert County	496	471	-	4	3	-	12	6	23	462	
El Jebel CDP, Eagle County	1 433	1 321	-	3	8	1	80	20	268	1 142	
Empire town, Clear Creek County	163	156	-	4	-	-	1	2	4	154	
Englewood city, Arapahoe County	14 392	13 059	193	156	230	11	478	265	1 304	12 365	
Erie town	2 199	2 044	9	11	43	1	63	28	181	1 934	
Boulder County (part)	1 467	1 375	7	4	39	1	26	15	78	1 328	
Weld County (part)	732	669	2	7	4	-	37	13	103	606	
Estes Park town, Larimer County	2 541	2 461	6	7	14	1	29	23	84	2 409	
Evans city, Weld County	3 277	2 548	26	37	21	1	558	86	994	2 179	
Evergreen CDP, Jefferson County	3 591	3 529	6	9	7	-	6	34	52	3 490	
Fairplay town, Park County	259	242	3	3	3	-	7	4	14	235	
Federal Heights city, Adams County	5 125	4 368	84	70	189	4	299	111	861	3 877	
Firestone town, Weld County	621	553	1	2	3	1	49	12	121	486	
Flagler town, Kit Carson County	271	265	-	5	-	-	-	1	3	263	
Fleming town, Logan County	169	167	2	-	-	-	-	-	3	164	
Florence city, Fremont County	1 488	1 392	2	22	4	-	37	31	195	1 250	
Fort Carson CDP, El Paso County	1 679	1 105	331	28	30	9	122	54	234	1 019	
Fort Collins city, Larimer County	45 882	42 029	416	266	1 035	44	1 285	807	3 096	40 495	
Fort Garland CDP, Costilla County	152	88	1	3	1	1	53	5	109	40	
Fort Lupton city, Weld County	2 099	1 599	6	34	25	1	372	62	815	1 224	
Fort Morgan city, Morgan County	3 887	3 211	3	35	11	4	527	96	990	2 815	
Fountain city, El Paso County	5 039	3 963	458	63	81	25	284	165	593	3 718	
Fowler town, Otero County	521	498	1	6	-	-	13	3	52	462	
Foxfield town, Arapahoe County	247	237	4	-	2	-	-	4	5	234	
Franktown CDP, Douglas County	38	37	-	-	-	-	-	1	-	37	
Fraser town, Grand County	410	390	4	3	5	-	3	5	8	383	
Frederick town, Weld County	852	771	4	11	4	-	52	10	126	707	
Frisco town, Summit County	1 053	1 023	1	3	10	-	5	11	22	1 009	
Fruita city, Mesa County	2 447	2 257	8	27	4	-	106	45	243	2 142	
Fruitvale CDP, Mesa County	2 656	2 522	5	14	14	-	61	40	141	2 450	
Garden City town, Weld County	130	73	-	3	4	-	48	2	71	54	
Genesee CDP, Jefferson County	1 511	1 478	4	4	15	1	6	3	27	1 459	
Genoa town, Lincoln County	75	68	3	1	-	-	-	2	1	68	
Georgetown town, Clear Creek County	503	484	-	5	1	-	6	7	11	482	
Gilcrest town, Weld County	329	234	1	3	-	-	83	8	151	173	
Glendale city, Arapahoe County	2 630	1 941	249	17	159	3	145	116	416	1 696	
Gleneagle CDP, El Paso County	1 433	1 374	20	-	18	1	7	13	36	1 347	
Glenwood Springs city, Garfield County	3 216	3 011	7	18	20	1	115	44	277	2 863	
Golden city, Jefferson County	6 877	6 423	33	53	176	3	83	106	291	6 240	

Table 14. **Occupied Housing Units (Households) by Race and Hispanic or Latino Origin of Householder: 2000—Con.**

[For information on confidentiality protection, nonsampling error, and definitions, see text]

State County Place	Total occupied housing units	Race of householder							Two or more races	House- holder Hispanic or Latino (of any race)	House- holder White alone, not Hispanic or Latino
		One race									
		White	Black or African American	American Indian and Alaska Native	Asian	Native Hawaiian and Other Pacific Islander	Some other race				
PLACE—Con.											
Gold Hill CDP, Boulder County	90	83	-	3	2	-	1	1	3	82	
Granada town, Prowers County	198	144	-	-	-	-	51	3	106	91	
Granby town, Grand County	579	561	2	2	5	-	5	4	19	548	
Grand Junction city, Mesa County	17 865	16 819	82	144	82	18	483	237	1 416	16 022	
Grand Lake town, Grand County	219	209	2	3	-	-	-	5	6	204	
Grand View Estates CDP, Douglas County	243	235	2	1	1	-	1	3	7	229	
Greeley city, Weld County	27 647	23 599	188	212	283	27	2 795	543	5 967	20 803	
Green Mountain Falls town	372	358	-	5	1	1	3	4	14	351	
El Paso County (part)	349	337	-	4	1	1	2	4	13	330	
Teller County (part)	23	21	-	1	-	-	1	-	1	21	
Greenwood Village city, Arapahoe County	3 997	3 780	56	8	99	2	10	42	93	3 703	
Grover town, Weld County	78	74	1	2	-	-	1	-	1	74	
Gunbarrel CDP, Boulder County	4 024	3 774	51	20	105	3	28	43	106	3 705	
Gunnison city, Gunnison County	2 083	1 971	14	14	13	1	32	38	111	1 911	
Gypsum town, Eagle County	1 150	990	3	12	2	1	125	17	263	868	
Hartman town, Prowers County	40	37	-	1	-	-	1	1	-	30	
Haswell town, Kiowa County	31	29	-	2	-	-	-	-	-	29	
Haxtun town, Phillips County	418	405	1	4	-	1	3	4	6	400	
Hayden town, Routt County	618	597	1	6	1	1	9	3	24	582	
Heritage Hills CDP, Douglas County	235	220	7	-	5	-	3	-	7	216	
Highlands Ranch CDP, Douglas County	24 544	22 617	346	69	857	13	332	310	1 094	21 940	
Hillrose town, Morgan County	93	88	-	2	-	1	2	-	11	79	
Holly town, Prowers County	369	290	-	3	1	-	72	3	104	257	
Holyoke city, Phillips County	896	833	1	6	3	-	47	6	116	766	
Hooper town, Alamosa County	48	41	-	2	-	-	4	1	6	39	
Hotchkiss town, Delta County	412	389	-	2	2	-	12	7	27	376	
Hot Sulphur Springs town, Grand County	196	189	-	3	-	-	2	2	7	185	
Hudson town, Weld County	485	414	2	6	4	-	50	9	87	384	
Hugo town, Lincoln County	353	344	4	1	-	-	2	2	7	339	
Idaho Springs city, Clear Creek County	841	814	4	4	5	-	5	9	23	798	
Ignacio town, La Plata County	262	150	2	58	-	-	39	13	109	98	
Iliff town, Logan County	93	85	-	-	-	-	6	2	11	81	
Indian Hills CDP, Jefferson County	494	483	-	1	1	1	4	4	15	472	
Jamestown town, Boulder County	96	92	-	-	2	-	-	2	1	91	
Johnstown town, Weld County	1 339	1 198	2	10	1	-	111	17	228	1 093	
Julesburg town, Sedgwick County	613	558	1	-	2	1	39	12	66	536	
Keenesburg town, Weld County	300	278	-	3	1	-	12	6	21	273	
Ken Caryl CDP, Jefferson County	10 911	10 328	88	41	155	3	168	128	562	9 982	
Kersey town, Weld County	474	438	-	-	4	-	21	11	73	391	
Keystone CDP, Summit County	327	284	1	-	2	-	28	12	38	277	
Kim town, Las Animas County	38	37	-	-	-	-	-	1	6	32	
Kiowa town, Elbert County	227	216	-	2	1	-	3	5	8	215	
Kit Carson town, Cheyenne County	113	109	-	-	-	-	3	1	4	108	
Kittredge CDP, Jefferson County	400	390	1	5	-	-	2	2	11	380	
Kremmling town, Grand County	595	560	-	2	1	-	21	11	39	545	
Lafayette city, Boulder County	8 844	7 925	74	63	223	5	410	144	986	7 431	
La Jara town, Conejos County	313	225	-	7	-	-	75	6	189	118	
La Junta city, Otero County	2 977	2 345	29	53	19	2	448	81	1 087	1 790	
Lake City town, Hinsdale County	182	179	-	1	1	-	-	1	3	177	
Lakeside town, Jefferson County	9	9	-	-	-	-	-	-	1	8	
Lakewood city, Jefferson County	60 531	54 777	701	558	1 214	36	2 134	1 111	6 425	51 052	
Lamar city, Prowers County	3 324	2 709	14	47	17	2	487	48	917	2 331	
Laporte CDP, Larimer County	1 074	1 008	3	10	3	-	22	28	54	983	
Larkspur town, Douglas County	92	91	-	-	-	-	-	1	2	89	
La Salle town, Weld County	651	550	1	6	1	1	79	13	165	474	
Las Animas city, Bent County	1 091	861	5	34	3	-	147	41	398	659	
La Veta town, Huerfano County	429	406	-	4	3	-	6	10	41	376	
Leadville city, Lake County	1 253	1 107	1	19	3	1	106	16	231	997	
Leadville North CDP, Lake County	711	618	1	8	1	1	64	18	202	493	
Limon town, Lincoln County	823	782	3	6	3	-	13	16	39	762	
Lincoln Park CDP, Fremont County	1 650	1 583	4	14	-	1	15	33	61	1 546	
Littleton city	17 313	16 226	168	114	224	7	345	229	1 003	15 662	
Arapahoe County (part)	17 246	16 160	168	114	224	7	344	229	1 000	15 598	
Douglas County (part)	28	28	-	-	-	-	-	-	1	27	
Jefferson County (part)	39	38	-	-	-	-	1	-	2	37	
Lochbuie town, Weld County	643	523	2	5	-	-	94	19	155	469	
Loghill Village CDP, Durray County	135	130	-	-	1	1	1	2	1	130	
Log Lane Village town, Morgan County	289	230	1	5	1	-	45	7	119	164	
Lone Tree city, Douglas County	1 848	1 712	30	4	60	1	22	19	68	1 671	
Longmont city	26 667	23 871	133	198	384	10	1 667	404	3 311	22 456	
Boulder County (part)	26 660	23 866	133	198	382	10	1 667	404	3 311	22 451	
Weld County (part)	7	5	-	-	2	-	-	-	-	5	
Louisville city, Boulder County	7 216	6 707	64	39	219	1	101	85	287	6 550	
Louviers CDP, Douglas County	100	97	-	1	-	-	-	2	-	97	
Loveland city, Larimer County	19 741	18 706	64	135	111	5	478	242	1 235	18 081	
Lyons town, Boulder County	672	639	3	5	3	-	19	3	35	624	
Manassa town, Conejos County	362	304	1	5	1	-	42	9	170	189	
Mancos town, Montezuma County	478	435	-	9	-	-	29	5	49	415	
Manitou Springs city, El Paso County	2 452	2 331	16	26	16	2	18	43	78	2 277	
Manzanola town, Otero County	189	149	1	3	1	-	30	5	80	106	
Marble town, Gunnison County	45	44	-	-	-	-	1	-	1	44	
Mead town, Weld County	641	619	1	3	6	-	7	5	33	597	

Table 14. **Occupied Housing Units (Households) by Race and Hispanic or Latino Origin of Householder: 2000—Con.**

[For information on confidentiality protection, nonsampling error, and definitions, see text]

State County Place	Total occupied housing units	Race of householder							Two or more races	House- holder Hispanic or Latino (of any race)	House- holder White alone, not Hispanic or Latino
		One race									
		White	Black or African American	American Indian and Alaska Native	Asian	Native Hawaiian and Other Pacific Islander	Some other race				
PLACE—Con.											
Meeker town, Rio Blanco County	919	891	-	8	1	-	13	6	32	875	
Meridian CDP, Douglas County	97	80	4	1	-	1	3	8	5	79	
Merino town, Logan County	96	89	-	2	-	-	3	2	6	86	
Milliken town, Weld County	866	684	2	8	4	-	147	21	283	565	
Minturn town, Eagle County	399	348	1	7	-	1	39	3	145	249	
Moffat town, Saguache County	54	46	-	-	-	-	1	7	7	42	
Monte Vista city, Rio Grande County	1 715	1 169	3	24	5	1	474	39	875	813	
Montezuma town, Summit County	20	20	-	-	-	-	-	-	-	20	
Montrose city, Montrose County	5 244	4 822	20	59	18	2	252	71	677	4 454	
Monument town, El Paso County	725	680	6	8	6	-	11	14	39	659	
Morrison town, Jefferson County	125	123	-	1	1	-	-	-	1	122	
Mountain View town, Jefferson County	272	255	-	3	1	2	7	4	40	224	
Mountain Village town, San Miguel County	520	462	4	7	5	2	32	8	69	429	
Mount Crested Butte town, Gunnison County	323	313	-	5	-	-	2	3	11	304	
Naturita town, Montrose County	257	244	-	4	-	-	2	7	9	237	
Nederland town, Boulder County	606	584	-	4	3	-	4	11	7	582	
New Castle town, Garfield County	705	675	2	3	2	-	20	3	60	638	
Niwot CDP, Boulder County	1 502	1 451	4	2	28	-	10	7	25	1 436	
Northglenn city	11 610	10 098	168	113	261	11	729	230	1 802	9 168	
Adams County (part)	11 605	10 093	168	113	261	11	729	230	1 802	9 163	
Weld County (part)	5	5	-	-	-	-	-	-	-	5	
North Washington CDP, Adams County	231	194	6	-	4	1	14	12	56	157	
Norwood town, San Miguel County	195	191	-	3	-	-	-	1	5	186	
Nucla town, Montrose County	311	300	-	2	-	-	2	7	6	296	
Nunn town, Weld County	158	136	1	-	-	-	14	5	24	129	
Oak Creek town, Routt County	366	347	-	4	2	-	3	10	15	340	
Olathe town, Montrose County	520	419	-	6	3	-	72	20	138	369	
Olney Springs town, Crowley County	145	127	-	2	-	-	12	4	22	120	
Ophir town, San Miguel County	50	50	-	-	-	-	-	-	2	48	
Orchard City town, Delta County	1 154	1 111	-	9	1	2	17	14	56	1 078	
Orchard Mesa CDP, Mesa County	2 421	2 306	4	18	5	2	64	22	164	2 214	
Ordway town, Crowley County	485	430	-	5	1	-	37	12	119	352	
Otis town, Washington County	218	215	-	1	-	-	1	1	2	214	
Ouray city, Ouray County	374	366	3	1	3	-	-	1	14	352	
Ovid town, Sedgwick County	151	133	3	2	1	-	11	1	24	122	
Padroni CDP, Logan County	37	34	-	-	-	1	2	-	2	34	
Pagosa Springs town, Archuleta County	633	480	2	16	1	-	116	18	251	359	
Palisade town, Mesa County	1 051	1 003	2	9	7	2	9	19	41	979	
Palmer Lake town, El Paso County	843	822	-	5	2	-	5	9	25	803	
Paoli town, Phillips County	19	19	-	-	-	-	-	-	-	19	
Paonia town, Delta County	631	614	-	3	1	-	7	6	18	602	
Parachute town, Garfield County	381	344	3	4	-	1	15	14	47	318	
Parker town, Douglas County	7 929	7 445	88	40	128	6	121	101	356	7 244	
Peetz town, Logan County	90	87	-	-	-	-	1	2	6	83	
Penrose CDP, Fremont County	1 475	1 412	1	10	2	-	25	25	96	1 347	
Perry Park CDP, Douglas County	473	464	-	2	3	-	2	2	10	455	
Pierce town, Weld County	312	280	-	2	2	-	23	5	53	255	
Pitkin town, Gunnison County	47	45	-	-	1	-	-	1	4	42	
Platteville town, Weld County	786	617	-	5	-	1	142	21	230	547	
Poncha Springs town, Chaffee County	202	195	-	3	1	-	2	1	8	188	
Ponderosa Park CDP, Elbert County	1 040	1 000	7	5	5	2	13	8	37	978	
Pritchett town, Baca County	58	56	-	1	-	-	-	-	1	55	
Pueblo city, Pueblo County	40 307	32 230	834	672	240	21	5 143	1 167	15 284	23 258	
Pueblo West CDP, Pueblo County	5 984	5 424	53	64	45	5	291	102	848	4 918	
Ramah town, El Paso County	50	47	1	-	-	-	1	1	2	47	
Rangely town, Rio Blanco County	749	713	1	8	3	-	15	9	28	700	
Raymer town, Weld County	37	37	-	-	-	-	-	-	2	35	
Red Cliff town, Eagle County	109	72	1	2	-	-	29	5	56	48	
Red Feather Lakes CDP, Larimer County	262	251	-	2	-	-	1	8	5	248	
Redlands CDP, Mesa County	3 137	3 039	3	10	6	2	38	39	124	2 967	
Rico town, Dolores County	104	97	-	2	1	-	2	2	3	96	
Ridgway town, Ouray County	285	273	-	2	-	-	2	8	8	267	
Rifle city, Garfield County	2 493	2 337	8	19	4	2	82	41	280	2 161	
Rockvale town, Fremont County	166	160	-	2	-	-	1	3	5	156	
Rocky Ford city, Otero County	1 655	1 253	6	28	15	2	315	36	849	766	
Romeo town, Conejos County	117	74	-	1	1	-	32	9	90	24	
Roxborough Park CDP, Douglas County	1 587	1 510	9	3	17	2	23	23	69	1 472	
Rye town, Pueblo County	87	77	-	1	-	-	2	7	4	76	
Saguache town, Saguache County	262	205	-	7	-	-	40	10	79	171	
St. Mary's CDP, Clear Creek County	110	105	2	-	1	-	2	-	6	101	
Salida city, Chaffee County	2 504	2 357	2	29	7	-	64	45	225	2 220	
Salt Creek CDP, Pueblo County	225	134	-	8	-	-	77	6	183	40	
Sanford town, Conejos County	273	219	-	1	-	-	39	14	103	165	
San Luis town, Costilla County	322	206	-	8	-	1	85	22	287	28	
Sawpit town, San Miguel County	12	12	-	-	-	-	-	-	-	12	
Security-Widefield CDP, El Paso County	9 960	7 829	1 004	78	253	55	440	301	993	7 391	
Sedalia CDP, Douglas County	94	91	-	-	2	-	1	-	2	90	
Sedgwick town, Sedgwick County	81	76	1	-	3	-	1	-	3	74	
Seibert town, Kit Carson County	93	89	-	1	-	-	-	3	1	88	
Severance town, Weld County	201	188	-	2	-	-	9	2	16	182	
Sheridan city, Arapahoe County	2 236	1 876	38	40	28	1	174	79	489	1 623	
Sheridan Lake town, Kiowa County	27	25	-	-	-	-	1	1	1	25	
Sherrilwood CDP, Adams County	6 082	4 735	69	74	143	7	871	183	1 901	3 860	
Silt town, Garfield County	648	596	1	11	-	-	34	6	69	564	

Table 14. **Occupied Housing Units (Households) by Race and Hispanic or Latino Origin of Householder: 2000—Con.**

[For information on confidentiality protection, nonsampling error, and definitions, see text]

State County Place	Total occupied housing units	Race of householder						Two or more races	House- holder Hispanic or Latino (of any race)	House- holder White alone, not Hispanic or Latino
		One race								
		White	Black or African American	American Indian and Alaska Native	Asian	Native Hawaiian and Other Pacific Islander	Some other race			
PLACE—Con.										
Silver Cliff town, Custer County	217	211	1	5	-	-	-	-	3	208
Silver Plume town, Clear Creek County	93	90	-	-	-	-	1	2	2	89
Silverthorne town, Summit County	1 103	969	8	7	7	3	80	29	158	899
Silverton town, San Juan County	255	249	-	-	-	1	2	3	20	233
Simla town, Elbert County	233	221	1	6	1	-	3	1	7	220
Snowmass Village town, Pitkin County	864	845	2	-	5	-	4	8	14	834
South Fork town, Rio Grande County	274	259	-	2	-	-	6	7	22	245
Southglenn CDP, Arapahoe County	16 436	15 784	119	54	221	8	111	139	482	15 447
Springfield town, Baca County	715	688	-	10	2	-	11	4	24	677
Starkville town, Las Animas County	42	33	-	1	-	-	7	1	26	15
Steamboat Springs city, Routt County	4 084	3 977	4	15	20	3	20	45	99	3 902
Sterling city, Logan County	4 604	4 292	19	31	10	2	201	49	463	4 060
Stonegate CDP, Douglas County	1 877	1 762	24	5	43	-	20	23	70	1 721
Strasburg CDP	503	487	6	3	-	1	2	4	9	482
Adams County (part)	295	291	1	1	-	-	-	2	2	289
Arapahoe County (part)	208	196	5	2	-	1	2	2	7	193
Stratmoor CDP, El Paso County	2 209	1 622	242	39	51	6	162	87	324	1 499
Stratton town, Kit Carson County	287	281	-	2	-	-	3	1	7	278
Sugar City town, Crowley County	117	104	-	5	2	-	4	2	14	96
Superior town	3 381	2 981	47	12	215	1	66	59	169	2 889
Boulder County (part)	3 380	2 980	47	12	215	1	66	59	169	2 888
Jefferson County (part)	1	1	-	-	-	-	-	-	-	1
Swink town, Otero County	278	250	2	4	3	-	15	4	53	215
Tabernash CDP, Grand County	72	70	1	-	1	-	-	-	2	68
Telluride town, San Miguel County	1 013	957	5	6	6	-	26	13	56	927
The Pinery CDP, Douglas County	2 363	2 301	10	4	19	2	9	18	56	2 261
Thornton city	28 882	24 905	417	302	554	30	2 099	575	4 848	22 527
Adams County (part)	28 882	24 905	417	302	554	30	2 099	575	4 848	22 527
Weld County (part)	-	-	-	-	-	-	-	-	-	-
Timnath town, Larimer County	88	82	-	4	-	-	1	1	3	80
Todd Creek CDP, Adams County	441	417	4	-	4	1	11	4	27	405
Towaoc CDP, Montezuma County	329	8	-	315	-	-	2	4	4	8
Trinidad city, Las Animas County	3 701	3 050	13	95	12	3	403	125	1 683	1 918
Twin Lakes CDP, Adams County	2 156	1 767	18	25	56	5	234	51	849	1 216
Two Buttes town, Baca County	34	34	-	-	-	-	-	-	1	33
Vail town, Eagle County	2 165	2 065	3	7	31	1	21	37	92	1 997
Victor city, Teller County	203	190	-	5	-	-	4	4	6	188
Vilas town, Baca County	45	42	-	3	-	-	-	-	4	39
Vona town, Kit Carson County	44	41	-	-	-	-	2	1	3	41
Walden town, Jackson County	330	321	1	4	-	-	2	2	14	311
Walsenburg city, Huerfano County	1 497	1 178	6	50	3	2	200	58	728	706
Walsh town, Baca County	302	273	-	7	-	-	11	11	31	258
Ward town, Boulder County	71	71	-	-	-	-	-	-	-	71
Welby CDP, Adams County	4 614	3 577	73	80	53	2	694	135	1 342	3 040
Wellington town, Larimer County	932	856	4	4	6	1	51	10	75	835
Westcliffe town, Custer County	194	185	-	5	1	-	-	3	4	182
Westcreek CDP, Douglas County	44	42	1	-	-	-	1	-	1	42
Westminster city	38 343	33 795	452	263	1 435	20	1 657	721	4 542	31 282
Adams County (part)	22 376	19 271	304	164	875	13	1 251	498	3 301	17 494
Jefferson County (part)	15 967	14 524	148	99	560	7	406	223	1 241	13 788
West Pleasant View CDP, Jefferson County	1 606	1 522	5	18	7	-	17	37	74	1 477
Wheat Ridge city, Jefferson County	14 559	13 418	100	101	163	13	534	230	1 413	12 657
Wiggins town, Morgan County	265	225	2	6	-	-	31	1	53	207
Wiley town, Prowers County	178	163	-	1	-	-	12	2	26	150
Williamsburg town, Fremont County	235	226	1	3	1	-	-	4	7	220
Windsor town	3 563	3 353	13	22	6	1	126	42	297	3 209
Larimer County (part)	97	94	1	-	-	-	1	1	1	94
Weld County (part)	3 466	3 259	12	22	6	1	125	41	296	3 115
Winter Park town, Grand County	318	307	-	1	4	-	1	5	4	304
Woodland Park city, Teller County	2 476	2 389	8	16	13	-	19	31	62	2 354
Woodmoor CDP, El Paso County	2 374	2 291	19	8	28	-	8	20	40	2 264
Wray city, Yuma County	888	851	1	-	1	-	21	14	48	828
Yampa town, Routt County	187	182	1	3	-	1	-	-	5	177
Yuma city, Yuma County	1 275	1 210	1	5	1	-	47	11	189	1 078

Table 15. Land Area and Population Density: 2000

[For information on confidentiality protection, nonsampling error, and definitions, see text]

State County County Subdivision Place	Land area in square miles	Total population		State County County Subdivision Place	Land area in square miles	Total population	
		Number	Average per square mile			Number	Average per square mile
The State	103 717.53	4 301 261	41.5	Boulder County—Con. Bald Mountain CCD—Con.			
Adams County	1 191.93	363 857	305.3	Ward town	0.57	169	296.9
Brighton CCD	148.10	30 375	205.1	Boulder CCD	103.23	114 021	1 104.5
Brighton city (part)	15.68	20 751	1 323.5	Boulder city (part)	23.30	94 337	4 048.3
Broomfield city (part)	6.74	73	10.8	Eldorado Springs CDP	2.40	557	232.1
Commerce City city (part)	15.57	532	34.2	Gunbarrel CDP (part)	5.72	8 548	1 493.2
Thornton city (part)	5.51	219	39.7	Lafayette city (part)	0.08	282	3 633.6
Todd Creek CDP	11.55	1 299	112.5	Louisville city (part)	0.87	351	403.7
Westminster city (part)	0.57	434	762.1	Superior town (part)	0.84	690	819.5
Commerce City CCD	44.25	27 947	631.6	Lafayette-Louisville CCD	57.84	79 364	1 372.1
Commerce City city (part)	10.26	20 459	1 993.6	Broomfield city (part)	9.75	21 474	2 201.7
Derby CDP	1.64	6 423	3 920.8	Erie town (part)	4.64	4 282	922.6
North Washington CDP (part)	3.29	495	150.3	Lafayette city (part)	8.77	22 915	2 612.0
Thornton city (part)	0.74	-	-	Louisville city (part)	7.65	18 586	2 430.5
East Adams CCD	870.35	5 650	6.5	Superior town (part)	2.92	8 318	2 852.7
Aurora city (part)	16.07	129	8.0	Longmont CCD	161.08	85 488	530.7
Bennett town (part)	2.09	2 021	969.0	Boulder city (part)	0.01	34	2 902.8
Strasburg CDP (part)	1.94	771	397.0	Gunbarrel CDP (part)	0.69	887	1 293.8
North Aurora CCD	54.71	40 257	735.8	Longmont city (part)	20.79	71 069	3 417.7
Aurora city (part)	40.00	40 120	1 003.1	Lyons town	1.24	1 585	1 273.5
West Adams CCD	74.51	259 628	3 484.3	Niwot CDP	4.05	4 160	1 026.4
Arvada city (part)	0.53	2 847	5 373.4	Upper St. Vrain CCD	191.87	977	5.1
Berkley CDP	4.04	10 743	2 661.2	Allenspark CDP	42.75	496	11.6
Brighton city (part)	0.01	-	-	Chaffee County	1 013.45	16 242	16.0
Broomfield city (part)	5.22	15 166	2 906.6	Buena Vista CCD	545.64	7 082	13.0
Commerce City city (part)	0.01	-	-	Buena Vista town	3.44	2 195	638.6
Federal Heights city	1.80	12 065	6 721.0	Salida CCD	467.81	9 160	19.6
Northglenn city (part)	6.44	31 563	4 900.5	Poncha Springs town	1.12	466	414.3
North Washington CDP (part)	2.02	54	26.7	Salida city	2.22	5 504	2 480.1
Sherrelwood CDP	2.44	17 657	7 222.5	Cheyenne County	1 781.35	2 231	1.3
Thornton city (part)	20.60	82 165	3 988.8	Cheyenne Wells CCD	796.47	1 625	2.0
Twin Lakes CDP	1.67	6 301	3 776.9	Cheyenne Wells town	1.04	1 010	974.3
Welby CDP	3.84	12 973	3 379.5	Kit Carson CCD	984.88	606	0.6
Westminster city (part)	15.69	56 985	3 632.3	Kit Carson town	0.56	253	453.7
Alamosa County	722.74	14 966	20.7	Clear Creek County	395.45	9 322	23.6
Alamosa CCD	312.14	13 836	44.3	Georgetown CCD	202.38	2 649	13.1
Alamosa city	3.99	7 960	1 995.0	Downieville-Lawson-Dumont CDP	0.86	364	423.7
Alamosa East CDP	3.61	1 528	423.0	Empire town	0.25	355	1 406.0
Mosca-Hooper CCD	410.60	1 130	2.8	Georgetown town	0.95	1 088	1 146.2
Hooper town	0.25	123	493.1	Silver Plume town	0.25	203	820.2
Arapahoe County	803.14	487 967	607.6	Idaho Springs CCD	193.07	6 673	34.6
East Arapahoe CCD	655.37	7 615	11.6	Idaho Springs city	1.04	1 889	1 820.1
Aurora city (part)	33.67	420	12.5	St. Mary's CDP	3.06	251	82.1
Bennett town (part)	1.01	-	-	Conejos County	1 287.22	8 400	6.5
Byers CDP	4.28	1 233	288.3	Antonito CCD	190.06	2 027	10.7
Deer Trail town	1.00	598	596.5	Antonito town	0.39	873	2 212.3
Strasburg CDP (part)	5.80	631	108.8	Conejos West CCD	813.33	586	0.7
South Aurora CCD	78.39	297 828	3 799.5	La Jara CCD	235.51	3 731	15.8
Aurora city (part)	51.60	235 659	4 567.1	La Jara town	0.35	877	2 481.2
Foxfield town	1.29	746	577.7	Sanford town	1.41	817	579.9
Glendale city	0.55	4 547	8 241.3	Manassa CCD	48.31	2 056	42.6
Southwest Arapahoe CCD	69.39	182 524	2 630.4	Manassa town	0.94	1 042	1 110.9
Aurora city (part)	0.41	65	157.1	Romeo town	0.23	375	1 603.2
Bow Mar town (part)	0.44	607	1 381.4	Costilla County	1 227.10	3 663	3.0
Castlewood CDP	6.15	25 567	4 158.0	Bianca CCD	528.37	1 627	3.1
Cherry Hills Village city	6.22	5 958	958.6	Bianca town	1.78	391	219.6
Columbine CDP (part)	0.72	1 718	2 381.8	Fort Garland CDP	0.29	432	1 514.5
Columbine Valley town	1.02	1 132	1 105.3	San Luis CCD	698.73	2 036	2.9
Englewood city	6.55	31 727	4 842.0	San Luis town	0.48	739	1 555.2
Greenwood Village city	8.11	11 035	1 361.0	Crowley County	788.99	5 518	7.0
Littleton city (part)	12.65	40 168	3 175.0	Ordway CCD	487.13	5 034	10.3
Sheridan city	2.20	5 600	2 543.4	Crowley town	0.26	187	730.6
Southglenn CDP	9.74	43 520	4 467.4	Olney Springs town	0.23	389	1 673.6
Archuleta County	1 350.22	9 898	7.3	Ordway town	0.77	1 248	1 613.4
Arboles CCD	483.05	843	1.7	Sugar City CCD	301.86	484	1.6
Arboles CDP	5.27	232	44.1	Sugar City town	0.38	279	724.9
Pagosa Springs CCD	867.17	9 055	10.4	Custer County	738.89	3 503	4.7
Pagosa Springs town	4.38	1 591	363.1	Westcliffe CCD	738.89	3 503	4.7
Baca County	2 555.72	4 517	1.8	Silver Cliff town	15.62	512	32.8
Campo CCD	477.32	449	0.9	Westcliffe town	1.14	417	367.1
Campo town	0.14	150	1 086.4	Delta County	1 142.11	27 834	24.4
Pritchett CCD	687.53	351	0.5	Cedaredge CCD	241.57	7 653	31.7
Pritchett town	0.23	137	600.2	Cedaredge town	2.06	1 854	898.9
Springfield CCD	512.88	2 228	4.3	Orchard City town (part)	11.40	2 880	252.6
Springfield town	0.87	1 562	1 793.8	Delta CCD	325.46	11 482	35.3
Vilas town	0.13	110	844.3	Delta city	5.32	6 400	1 203.3
Walsh CCD	877.99	1 489	1.7	Hotchkiss CCD	318.25	4 639	14.6
Two Buttes town	0.25	67	271.1	Crawford town	0.26	366	1 409.8
Walsh town	0.46	723	1 584.6	Hotchkiss town	0.67	968	1 452.8
Bent County	1 513.90	5 998	4.0	Orchard City town (part)	-	-	-
Las Animas CCD	210.02	4 750	22.6	Paonia CCD	256.82	4 060	15.8
Las Animas city	1.29	2 758	2 134.2	Paonia town	0.76	1 497	1 972.2
McClave CCD	263.53	962	3.7	Denver County	153.35	554 636	3 616.8
Purgatoire Valley CCD	1 040.35	286	0.3	Denver CCD	153.35	554 636	3 616.8
Boulder County	742.46	291 288	392.3	Denver city	153.35	554 636	3 616.8
Bald Mountain CCD	228.44	11 438	50.1				
Boulder city (part)	1.06	302	284.9				
Coal Creek CDP (part)	2.12	743	350.8				
Eldora CDP	4.20	170	40.5				
Gold Hill CDP	2.01	210	104.7				
Jamestown town	0.65	205	314.2				
Nederland town	1.53	1 394	909.5				

Table 15. Land Area and Population Density: 2000—Con.

[For information on confidentiality protection, nonsampling error, and definitions, see text]

State County County Subdivision Place	Land area in square miles	Total population		State County County Subdivision Place	Land area in square miles	Total population	
		Number	Average per square mile			Number	Average per square mile
Dolores County	1 066.97	1 844	1.7	El Paso County—Con.			
Dove Creek CCD	298.65	1 598	5.4	Southeastern El Paso CCD	906.09	11 312	12.5
Dove Creek town	0.53	698	1 322.5	Colorado Springs city (part)	13.71	24	1.8
Rico CCD	768.32	246	0.3	Fountain city (part)	0.28	45	158.0
Rico town	0.77	205	268.0	Fremont County	1 532.93	46 145	30.1
Douglas County	840.11	175 766	209.2	Canon City CCD	203.53	28 925	142.1
Castle Rock CCD	260.76	20 526	78.7	Brookside town	0.43	219	507.5
Castle Rock town (part)	20.61	13 765	667.9	Canon City city	12.02	15 431	1 284.1
Larkspur town	1.35	234	173.5	Florence city (part)	-	-	(X)
Perry Park CDP	9.51	1 180	124.1	Lincoln Park CDP	3.76	3 904	1 037.6
Parker CCD	248.41	58 050	233.7	Williamsburg town (part)	0.91	4	4.4
Aurora city (part)	0.76	-	-	Cotopaxi CCD	1 009.17	3 145	3.1
Castle Rock town (part)	10.16	5 262	518.1	Florence CCD	97.45	9 445	96.9
Cottonwood CDP	0.88	931	1 056.4	Coal Creek town	0.98	303	307.9
Franktown CDP	0.85	99	116.8	Florence city (part)	4.07	3 653	897.7
Grand View Estates CDP	1.26	691	546.4	Rockvale town	0.96	426	445.0
Meridian CDP	7.61	184	24.2	Williamsburg town (part)	3.15	710	225.7
Parker town	14.59	23 558	1 615.2	Penrose-Portland CCD	222.78	4 630	20.8
Stonegate CDP	2.02	6 284	3 113.6	Penrose CDP	33.29	4 070	122.3
The Pinery CDP	8.01	7 253	905.2	Garfield County	2 947.06	43 791	14.9
Sedalia CCD	330.94	97 190	293.7	Glenwood Springs CCD	797.38	20 782	26.1
Acres Green CDP	0.62	3 205	5 168.2	Carbondale town	2.01	5 196	2 583.8
Carriage Club CDP	0.74	1 002	1 346.3	Glenwood Springs city	4.80	7 736	1 611.6
Castle Pines CDP	10.24	5 958	581.6	Grand Valley CCD	1 284.20	5 107	4.0
Castle Rock town (part)	0.84	1 197	1 425.3	Battlement Mesa CDP	8.07	3 497	433.3
Heritage Hills CDP	1.88	658	349.1	Parachute town	1.18	1 006	851.2
Highlands Ranch CDP	23.52	70 931	3 015.4	New Castle CCD	420.89	7 511	17.8
Littleton city (part)	0.25	63	256.6	New Castle town	2.33	1 984	850.6
Lone Tree city	1.72	4 873	2 827.2	Silt town	2.82	1 740	616.6
Louviers CDP	1.11	237	212.9	Rifle CCD	444.58	10 391	23.4
Roxborough Park CDP	9.71	4 446	457.9	Rifle city	4.29	6 784	1 581.1
Sedalia CDP	1.39	211	152.2	Gilpin County	149.87	4 757	31.7
Westcreek CDP	3.72	105	28.2	Central City CCD	149.87	4 757	31.7
Eagle County	1 687.88	41 659	24.7	Black Hawk city	1.46	118	80.9
Basalt CCD	229.52	7 410	32.3	Central City city	1.89	515	273.0
Basalt town (part)	1.09	1 952	1 783.2	Coal Creek CDP (part)	1.32	181	137.5
El Jebel CDP	6.73	4 488	667.0	Grand County	1 846.67	12 442	6.7
Eagle-Gypsum CCD	951.10	11 913	12.5	Granby CCD	747.61	9 531	12.7
Eagle town	2.36	3 032	1 283.0	Fraser town	1.85	910	491.1
Edwards CDP (part)	18.57	2 170	116.8	Granby town	1.78	1 525	856.2
Gypsum town	3.68	3 654	992.8	Grand Lake town	0.95	447	472.5
Minturn-Red Cliff CCD	507.26	22 336	44.0	Hot Sulphur Springs town (part)	0.62	520	840.9
Avon town	7.99	5 561	695.9	Tabernash CDP	4.05	165	40.8
Eagle-Vail CDP	1.98	2 887	1 461.4	Winter Park town	8.06	662	82.1
Edwards CDP (part)	21.14	6 087	288.0	Kremmling CCD	1 099.06	2 911	2.6
Minturn town	1.38	1 068	773.4	Hot Sulphur Springs town (part)	0.15	1	6.5
Red Cliff town	0.23	289	1 256.4	Kremmling town	1.33	1 578	1 185.9
Vail town	4.54	4 531	999.0	Gunnison County	3 238.81	13 956	4.3
Elbert County	1 850.78	19 872	10.7	Crested Butte CCD	305.88	3 537	11.6
Agate CCD	594.84	459	0.8	Crested Butte town	0.70	1 529	2 183.1
Elizabeth CCD	680.66	17 992	26.4	Mount Crested Butte town	1.54	707	459.2
Elizabeth town	0.86	1 434	1 670.6	Gunnison CCD	1 287.45	9 557	7.4
Kiowa town	0.49	581	1 190.3	Gunnison city	3.21	5 409	1 684.6
Ponderosa Park CDP	14.77	3 112	210.7	Pitkin town	0.27	124	467.0
Simla CCD	575.28	1 421	2.5	Sapinero CCD	971.97	374	0.4
Simla town	0.54	663	1 222.3	Somerset CCD	673.51	488	0.7
El Paso County	2 126.45	516 929	243.1	Marble town	0.37	105	282.2
Black Forest-Peyton CCD	503.13	37 867	75.3	Hinsdale County	1 117.68	790	0.7
Black Forest CDP	127.46	13 247	103.9	Lake City CCD	1 117.68	790	0.7
Calhan town	0.74	896	1 204.1	Lake City town	0.84	375	447.5
Colorado Springs city (part)	5.98	841	140.6	Huerfano County	1 590.87	7 862	4.9
Gleneagle CDP	2.46	4 246	1 723.9	Gardner CCD	492.02	583	1.2
Monument town (part)	2.34	432	184.5	La Veta CCD	320.60	1 596	5.0
Ramah town	0.25	117	473.2	La Veta town	1.24	924	747.8
Woodmoor CDP (part)	6.28	7 177	1 142.6	Walsenburg CCD	778.25	5 683	7.3
Cheyenne Mountain CCD	70.50	8 671	123.0	Walsenburg city	2.33	4 182	1 795.2
Colorado Springs city (part)	8.11	7 210	888.8	Jackson County	1 613.21	1 577	1.0
Colorado Springs CCD	137.54	352 176	2 560.5	Walden CCD	1 613.21	1 577	1.0
Cimarron Hills CDP (part)	0.41	109	263.9	Walden town	0.34	734	2 166.9
Colorado Springs city (part)	124.40	341 693	2 746.8	Jefferson County	772.09	527 056	682.6
Fountain city (part)	0.69	748	1 087.4	Central Jefferson CCD	92.89	23 952	257.9
Security-Widefield CDP (part)	1.04	119	114.4	Evergreen CDP	11.58	9 216	795.7
Stratmoor CDP (part)	2.89	6 650	2 300.1	Indian Hills CDP	4.70	1 197	254.8
Elsmere CCD	65.61	28 006	426.8	Kittredge CDP	1.94	954	492.4
Cimarron Hills CDP (part)	5.68	15 085	2 653.8	Morrison town (part)	1.30	354	273.3
Colorado Springs city (part)	27.02	9 871	365.3	Golden CCD	156.28	29 997	191.9
Fountain CCD	224.51	55 715	248.2	Applewood CDP (part)	0.08	-	-
Colorado Springs city (part)	1.94	-	-	Arvada city (part)	5.05	220	43.5
Fort Carson CDP	9.38	10 566	1 126.8	Coal Creek CDP (part)	5.99	1 399	233.5
Fountain city (part)	13.02	14 404	1 105.9	Genesee CDP	6.66	3 699	555.5
Security-Widefield CDP (part)	13.48	29 726	2 204.8	Golden city (part)	8.49	16 312	1 920.5
Stratmoor CDP (part)	0.02	-	-	Morrison town (part)	0.15	76	509.5
Monument CCD	141.29	19 383	137.2	West Pleasant View CDP (part)	0.15	345	2 301.1
Air Force Academy CDP	10.02	7 526	750.9	Northeast Jefferson CCD	172.77	450 166	2 605.6
Colorado Springs city (part)	2.87	735	255.9	Applewood CDP (part)	4.75	7 123	1 499.7
Manitou Springs city (part)	2.90	4 756	1 637.4	Arvada city (part)	27.07	99 086	3 660.1
Monument town (part)	2.28	1 539	673.8	Bow Mar town (part)	0.28	240	864.7
Palmer Lake town	3.06	2 179	712.4	Broomfield city (part)	3.49	1 549	444.1
Woodmoor CDP (part)	0.06	-	-	Columbine CDP (part)	5.65	22 377	3 963.6
Pikes Peak CCD	77.77	3 799	48.8	East Pleasant View CDP	0.12	369	3 093.5
Cascade-Chipita Park CDP	13.47	1 709	126.8				
Colorado Springs city (part)	1.71	516	301.4				
Green Mountain Falls town (part)	0.79	727	924.5				
Manitou Springs city (part)	0.13	224	1 760.2				

Table 15. Land Area and Population Density: 2000—Con.

[For information on confidentiality protection, nonsampling error, and definitions, see text]

State County County Subdivision Place	Land area in square miles	Total population		State County County Subdivision Place	Land area in square miles	Total population	
		Number	Average per square mile			Number	Average per square mile
Jefferson County—Con.				Lincoln County—Con.			
Northeast Jefferson CCD—Con.				Limon CCD	365.17	3 718	10.2
Edgewater city	0.71	5 445	7 630.4	Genoa town	0.36	211	592.4
Golden city (part)	0.51	847	1 650.1	Limon town	1.85	2 071	1 118.0
Ken Caryl CDP	9.75	30 887	3 168.7	Logan County	1 838.52	20 504	11.2
Lakeside town	0.19	20	105.7	Crook CCD	171.40	553	3.2
Lakewood city	41.59	144 126	3 465.3	Crook town	0.13	128	991.5
Littleton city (part)	0.11	-	-	Fleming CCD	712.65	2 992	4.2
Morrison town (part)	0.75	-	-	Fleming town	0.52	426	822.9
Mountain View town	0.09	569	6 229.4	Sterling city (part)	2.57	77	29.9
Superior town (part)	0.20	3	15.3	Merino CCD	155.66	1 043	6.7
Westminster city (part)	15.25	43 521	2 854.3	Atwood CDP	3.54	195	55.0
West Pleasant View CDP (part)	1.35	3 587	2 649.9	Merino town	0.17	246	1 421.9
Wheat Ridge city	9.09	32 913	3 621.0	Peetz CCD	359.75	547	1.5
South Jefferson CCD	350.15	22 941	65.5	Peetz town	0.19	227	1 214.4
Aspen Park CDP	2.35	874	371.7	Sterling CCD	439.07	15 369	35.0
Columbine CDP (part)	0.27	-	-	liff town	0.25	213	846.2
Littleton city (part)	0.51	109	215.4	Padroni CDP	0.80	97	121.0
Morrison town (part)	0.01	-	-	Sterling city (part)	4.30	11 283	2 624.3
Kiowa County	1 770.99	1 622	0.9	Mesa County	3 327.75	116 255	34.9
Eads CCD	522.02	1 058	2.0	Clifton CCD	41.10	23 427	570.0
Eads town	0.47	747	1 579.7	Clifton CDP (part)	5.30	13 470	2 541.1
Haswell CCD	510.14	153	0.3	Fruitvale CDP (part)	1.52	2 776	1 822.9
Haswell town	0.84	84	99.8	Grand Junction city (part)	0.05	2	43.2
Sheridan Lake CCD	738.84	411	0.6	Orchard Mesa CDP (part)	0.52	179	342.4
Sheridan Lake town	0.32	66	203.5	Palisade town	1.07	2 579	2 399.5
Kit Carson County	2 160.87	8 011	3.7	Collbran CCD	841.13	2 314	2.8
Burlington CCD	737.09	5 151	7.0	Collbran town	0.50	388	777.1
Bethune town	0.15	225	1 476.8	De Beque CCD	303.02	798	2.6
Burlington city	2.10	3 678	1 752.6	De Beque town	0.32	451	1 411.7
Flagler CCD	803.63	1 343	1.7	Fruita CCD	438.12	14 878	34.0
Flagler town	0.54	612	1 123.3	Fruita city (part)	5.18	6 263	1 209.1
Seibert town	0.32	180	565.2	Grand Junction city (part)	5.75	1 589	276.3
Stratton CCD	620.15	1 517	2.4	Glade Park-Gateway CCD	1 463.56	1 979	1.4
Stratton town	0.46	669	1 469.3	Fruita city (part)	0.76	215	283.7
Vona town	0.22	95	427.7	Grand Junction city (part)	0.33	287	861.9
Lake County	376.89	7 812	20.7	Redlands CDP (part)	0.13	114	869.4
Leadville CCD	263.87	6 410	24.3	Grand Junction CCD	54.02	70 796	1 310.4
Leadville city	1.06	2 821	2 659.5	Clifton CDP (part)	1.48	3 875	2 622.3
Leadville North CDP	1.94	1 942	759.1	Fruitvale CDP (part)	1.58	4 160	2 628.0
Leadville North CCD	113.02	1 402	12.4	Grand Junction city (part)	24.68	40 108	1 624.9
La Plata County	1 692.15	43 941	26.0	Orchard Mesa CDP (part)	4.84	6 277	1 295.7
Bayfield CCD	281.14	6 584	23.4	Redlands CDP (part)	14.76	7 929	537.2
Bayfield town	1.08	1 549	1 433.3	Whitewater-Kahnah Creek CCD	186.79	2 063	11.0
Durango CCD	723.78	27 321	37.7	Orchard Mesa CDP (part)	-	-	-
Durango city	6.78	13 922	2 052.4	Mineral County	875.72	831	0.9
Durango Southwest CCD	482.96	4 825	10.0	Creede CCD	875.72	831	0.9
Ignacio CCD	204.28	5 211	25.5	Creede town	0.61	377	622.4
Ignacio town	0.27	669	2 449.7	Moffat County	4 742.25	13 184	2.8
Larimer County	2 601.30	251 494	96.7	Craig CCD	1 572.49	12 380	7.9
Berthoud CCD	58.27	11 053	189.7	Craig city	4.87	9 189	1 886.6
Berthoud town (part)	1.95	4 823	2 467.2	Dinosaur CCD	803.91	428	0.5
Campion CDP (part)	2.84	1 039	365.9	Dinosaur town	0.80	319	400.9
Estes Park CCD	408.08	11 034	27.0	Maybell-Powder Wash CCD	2 365.85	376	0.2
Estes Park town	5.82	5 413	929.5	Montezuma County	2 036.63	23 830	11.7
Fort Collins CCD	110.45	140 712	1 274.0	Cortez CCD	369.61	15 864	42.9
Fort Collins city (part)	42.12	116 538	2 766.5	Cortez city	5.50	7 977	1 449.9
Laporte CDP (part)	5.89	2 594	440.1	Towaoc CDP (part)	0.31	-	-
Livermore CCD	1 361.76	4 738	3.5	Dolores CCD	375.37	3 192	8.5
Red Feather Lakes CDP	36.67	525	14.3	Dolores town	0.70	857	1 225.2
Loveland CCD	260.40	73 203	281.1	Mancos CCD	324.11	2 748	8.5
Campion CDP (part)	0.93	793	849.2	Mancos town	0.58	1 119	1 938.4
Fort Collins city (part)	3.10	2 076	668.6	Pleasant View CCD	272.66	513	1.9
Loveland city	24.57	50 608	2 059.7	Ute Mountain CCD	694.88	1 513	2.2
Windsor town (part)	2.81	259	92.1	Towaoc CDP (part)	3.14	1 097	348.8
Timnath-Wellington CCD	402.34	10 754	26.7	Montrose County	2 240.61	33 432	14.9
Fort Collins city (part)	1.31	38	28.9	Montrose CCD	503.45	24 227	48.1
Laporte CDP (part)	0.21	97	455.7	Montrose city	11.47	12 344	1 076.3
Timnath town	0.23	223	960.2	Nucla CCD	1 109.87	2 776	2.5
Wellington town	1.77	2 672	1 509.7	Naturita town	0.73	635	865.5
Windsor town (part)	0.88	25	28.4	Nucla town	0.71	734	1 036.0
Las Animas County	4 772.63	15 207	3.2	Olathe CCD	627.30	6 429	10.2
Aguilar CCD	612.53	1 114	1.8	Olathe town	1.33	1 573	1 186.8
Aguilar town	0.39	593	1 508.8	Morgan County	1 285.36	27 171	21.1
Branson CCD	705.99	209	0.3	Brush CCD	520.17	8 104	15.6
Branson town	0.25	77	309.6	Brush city	2.41	5 117	2 120.0
Kim CCD	1 353.86	334	0.2	Hillrose town	0.22	254	1 144.3
Kim town	0.31	65	211.3	Fort Morgan CCD	307.47	16 005	52.1
Model CCD	938.35	177	0.2	Fort Morgan city	4.46	11 034	2 472.1
Trinidad CCD	592.58	11 811	19.9	Log Lane Village town	0.25	1 006	4 043.5
Cokedale town	0.20	139	685.0	Weldona CCD	163.76	669	4.1
Starkville town	0.10	128	1 245.1	Wiggins CCD	293.95	2 393	8.1
Trinidad city	6.31	9 078	1 439.4	Wiggins town	0.89	838	938.4
Weston CCD	569.33	1 562	2.7	Otero County	1 262.86	20 311	16.1
Lincoln County	2 586.09	6 087	2.4	Cheraw CCD	183.12	1 936	10.6
Arriba CCD	352.18	467	1.3	Cheraw town	0.16	211	1 289.3
Arriba town (part)	0.33	244	750.7	Fowler CCD	17.36	1 697	97.8
Hugo CCD	662.62	1 230	1.9	Fowler town	0.49	1 206	2 468.5
Arriba town (part)	0.14	-	-	La Junta CCD	39.53	9 507	240.5
Hugo town	0.96	885	917.3	La Junta city	2.85	7 568	2 652.0
Karval CCD	1 206.13	672	0.6	Swink town	0.27	696	2 584.6

Table 15. Land Area and Population Density: 2000—Con.

[For information on confidentiality protection, nonsampling error, and definitions, see text]

State County County Subdivision Place	Total population		State County County Subdivision Place	Total population		
	Land area in square miles	Number		Land area in square miles	Number	
Otero County—Con.			San Juan County	387.42	558	1.4
Manzanola CCD	27.07	1 058	Silverton CCD	387.42	558	1.4
Manzanola town	0.26	525	Silverton town	0.81	531	656.0
Rocky Ford CCD	64.62	5 895	San Miguel County	1 286.50	6 594	5.1
Rocky Ford city	1.70	4 286	Gladel CCD	543.73	141	0.3
Timpas CCD	931.16	218	Norwood CCD	439.19	1 255	2.9
Ouray County	540.47	3 742	Norwood town	0.26	438	1 709.7
Ouray CCD	540.47	3 742	Telluride CCD	303.59	5 198	17.1
Loghill Village CDP	5.48	311	Mountain Village town	3.31	978	295.7
Ouray city	0.84	813	Ophir town	0.16	113	702.4
Ridgway town	2.00	713	Sawpit town	0.03	25	738.7
Park County	2 200.69	14 523	Telluride town	0.71	2 221	3 143.3
Fairplay CCD	1 394.25	12 695	Sedgwick County	548.24	2 747	5.0
Alma town	0.34	179	Julesburg CCD	100.84	2 314	22.9
Fairplay town	1.06	610	Julesburg town	1.26	1 467	1 167.6
Lake George CCD	806.44	1 828	Ovid town	0.16	330	2 070.3
Phillips County	687.62	4 480	Sedgwick town	0.33	191	576.1
Haxtun CCD	308.92	1 519	Table Land CCD	447.39	433	1.0
Haxtun town	0.50	982	Summit County	608.16	23 548	38.7
Paoli town	0.30	42	Breckenridge CCD	303.89	13 682	45.0
Holyoke CCD	378.71	2 961	Blue River town	2.18	685	314.0
Holyoke city	1.74	2 261	Breckenridge town	4.95	2 408	486.4
Pitkin County	970.42	14 872	Frisco town	1.65	2 443	1 479.9
Aspen CCD	502.41	8 593	Keystone CDP (part)	28.72	243	8.5
Aspen city (part)	2.94	5 843	Montezuma town	0.08	42	548.4
Snowmass Village CCD	468.01	6 279	Silverthorne town (part)	0.07	-	-
Aspen city (part)	0.59	71	Silverthorne CCD	304.27	9 866	32.4
Basalt town (part)	0.83	729	Dillon town	1.53	802	523.0
Snowmass Village town	25.48	1 822	Keystone CDP (part)	11.92	582	48.8
Prowers County	1 640.38	14 483	Silverthorne town (part)	3.10	3 196	1 031.6
Granada CCD	206.57	1 130	Teller County	557.06	20 555	36.9
Granada town	0.72	640	Cripple Creek CCD	225.07	3 002	13.3
Holly CCD	162.55	1 624	Cripple Creek city	1.13	1 115	988.7
Hartman town	0.30	111	Victor city	0.27	445	1 635.8
Holly town	0.75	1 048	Divide CCD	332.00	17 553	52.9
Lamar CCD	240.88	11 314	Green Mountain Falls town (part)	0.35	46	130.0
Lamar city	4.23	8 869	Woodland Park city	5.66	6 515	1 151.0
Wiley town	0.35	483	Washington County	2 520.98	4 926	2.0
Two Butte Creek CCD	1 030.38	415	Akron CCD	730.46	2 710	3.7
Pueblo County	2 388.69	141 472	Akron town	1.45	1 711	1 179.3
Avondale CCD	43.12	2 574	Cope CCD	613.94	633	1.0
Avondale CDP	3.67	754	Linden CCD	730.10	511	0.7
Colorado City-Rye CCD	263.29	3 908	Otis CCD	446.48	1 072	2.4
Beulah Valley CDP (part)	9.58	36	Otis town	0.41	534	1 304.8
Colorado City CDP	34.48	2 018	Weld County	3 992.45	180 936	45.3
Rye town	0.10	202	Ault CCD	666.87	5 399	8.1
Huerfano Valley CCD	806.04	1 017	Ault town	0.67	1 432	2 123.7
Northeast Pueblo CCD	520.63	866	Nunn town	1.77	471	266.7
Boone town	0.45	323	Pierce town	0.74	884	1 198.7
Pueblo CCD	452.05	107 038	Severance town (part)	1.07	9	8.4
Beulah Valley CDP (part)	100.64	1 128	Erie-Frederick CCD	104.12	13 818	132.7
Pueblo city (part)	44.87	102 121	Broomfield city (part)	1.91	10	5.2
Pueblo West CCD	274.70	17 178	Dacono city	2.73	3 015	1 103.0
Pueblo West CDP	77.48	16 899	Erie town (part)	4.81	2 009	417.3
St. Charles Mesa CCD	28.86	8 891	Firestone town	5.34	1 908	357.1
Pueblo city (part)	0.20	-	Frederick town	8.61	2 467	286.4
Salt Creek CDP	0.41	648	Longmont city (part)	0.01	-	-
Rio Blanco County	3 220.97	5 986	Northglenn city (part)	0.98	12	12.3
Meeiker CCD	1 990.42	3 443	Thornton city (part)	0.01	-	-
Meeiker town	2.91	2 242	Fort Lupton CCD	68.52	11 670	170.3
Rangely CCD	1 230.55	2 543	Aristocrat Ranchettes CDP (part)	0.78	1 041	1 333.2
Rangely town	4.04	2 096	Brighton city (part)	1.19	154	129.8
Rio Grande County	911.60	12 413	Fort Lupton city (part)	3.91	6 787	1 737.1
Del Norte CCD	608.67	4 436	Greeley CCD	147.35	99 192	673.2
Del Norte town	0.85	1 705	Eaton town	1.92	2 690	1 403.9
South Fork town	2.37	604	Evans city	3.82	9 514	2 489.9
Monte Vista CCD	198.77	6 729	Garden City town	0.11	357	3 154.5
Monte Vista city	1.89	4 529	Greeley city (part)	26.63	76 889	2 887.2
Sargent CCD	104.17	1 248	Grover CCD	542.61	529	1.0
Center town (part)	0.15	29	Grover town	0.50	153	304.7
Routt County	2 361.59	19 690	Johnstown-Milliken CCD	151.42	13 924	92.0
Hayden CCD	958.09	2 443	Berthoud town (part)	2.01	16	8.0
Hayden town	2.46	1 634	Greeley city (part)	1.18	9	7.6
Oak Creek CCD	367.47	2 701	Johnstown town	1.14	3 827	3 346.0
Oak Creek town	0.29	849	Longmont city (part)	0.99	24	24.2
Steamboat Springs CCD	670.36	13 742	Mead town	4.31	2 017	468.2
Steamboat Springs city	10.05	9 815	Milliken town	5.71	2 888	505.5
Yampa CCD	365.67	804	Keenesburg-Hudson CCD	586.20	8 965	15.3
Yampa town	0.23	443	Aristocrat Ranchettes CDP (part)	1.08	213	196.4
Saguache County	3 168.44	5 917	Brighton city (part)	0.20	-	-
Center CCD	387.19	3 371	Fort Lupton city (part)	0.07	-	-
Center town (part)	0.68	2 363	Hudson town	2.32	1 565	673.8
Cochetopa CCD	772.21	97	Keenesburg town	0.56	855	1 515.1
Saguache CCD	2 009.04	2 449	Lochbuie town	1.34	2 049	1 531.6
Bonanza town	0.44	14	Kersey-Gill CCD	453.43	5 496	12.1
Crestone town	0.25	73	Kersey town	0.97	1 389	1 425.8
Moffat town	1.38	114	La Salle-Gilcrest CCD	65.77	4 789	72.8
Saguache town	0.38	578	Gilcrest town	0.74	1 162	1 559.9
			La Salle town	0.69	1 849	2 675.3
			Platteville CCD	124.95	4 075	32.6
			Platteville town	1.48	2 370	1 606.5
			Raymer CCD	1 001.64	625	0.6
			Raymer town	0.71	91	128.5

Table 15. **Land Area and Population Density: 2000**—Con.

[For information on confidentiality protection, nonsampling error, and definitions, see text]

State County County Subdivision Place	Land area in square miles	Total population	
		Number	Average per square mile
Weld County—Con.			
Windsor CCD	79.57	12 454	156.5
Greeley city (part)	2.10	32	15.3
Severance town (part)	1.00	588	587.2
Windsor town (part)	10.96	9 612	877.4
Yuma County	2 365.79	9 841	4.2
South Divide CCD	591.41	1 046	1.8
Wray CCD	940.73	3 966	4.2
Wray city	2.96	2 187	739.6
Yuma CCD	833.66	4 829	5.8
Eckley town	0.47	278	591.7
Yuma city	2.43	3 285	1 350.6

Table 16. Land Area and Population Density: 2000

[For information on confidentiality protection, nonsampling error, and definitions, see text]

State County Place	Land area in square miles	Total population		State County Place	Land area in square miles	Total population	
		Number	Average per square mile			Number	Average per square mile
The State	103 717.53	4 301 261	41.5	PLACE—Con.			
COUNTY							
Adams County	1 191.93	363 857	305.3	Aurora city	142.50	276 393	1 939.6
Alamosa County	722.74	14 966	20.7	Adams County (part)	56.06	40 249	717.9
Arapahoe County	803.14	487 967	607.6	Arapahoe County (part)	85.68	236 144	2 756.1
Archuleta County	1 350.22	9 898	7.3	Douglas County (part)	0.76	-	-
Baca County	2 555.72	4 517	1.8	Avon town, Eagle County	7.99	5 561	695.9
Bent County	1 513.90	5 998	4.0	Avondale CDP, Pueblo County	3.67	754	205.2
Boulder County	742.46	291 288	392.3	Basalt town	1.92	2 681	1 394.8
Chaffee County	1 013.45	16 242	16.0	Eagle County (part)	1.09	1 952	1 783.2
Cheyenne County	1 781.35	2 231	1.3	Pitkin County (part)	0.83	729	880.9
Clear Creek County	395.45	9 322	23.6	Battlement Mesa CDP, Garfield County	8.07	3 497	433.3
Conejos County	1 287.22	8 400	6.5	Bayfield town, La Plata County	1.08	1 549	1 433.3
Costilla County	1 227.10	3 663	3.0	Bennett town	3.10	2 021	652.3
Crowley County	788.99	5 518	7.0	Adams County (part)	2.09	2 021	969.0
Custer County	738.89	3 503	4.7	Arapahoe County (part)	1.01	-	-
Delta County	1 142.11	27 834	24.4	Berkley CDP, Adams County	4.04	10 743	2 661.2
Denver County	153.35	554 636	3 616.8	Berthoud town	3.97	4 839	1 219.7
Dolores County	1 066.97	1 844	1.7	Larimer County (part)	1.95	4 823	2 467.2
Douglas County	840.11	175 766	209.2	Weld County (part)	2.01	16	8.0
Eagle County	1 687.88	41 659	24.7	Bethune town, Kit Carson County	0.15	225	1 476.8
Elbert County	1 850.78	19 872	10.7	Beulah Valley CDP, Pueblo County	110.22	1 164	10.6
El Paso County	2 126.45	516 929	243.1	Black Forest CDP, El Paso County	127.46	13 247	103.9
Fremont County	1 532.93	46 145	30.1	Black Hawk city, Gilpin County	1.46	118	80.9
Garfield County	2 947.06	43 791	14.9	Blanca town, Costilla County	1.78	391	219.6
Gilpin County	149.87	4 757	31.7	Blue River town, Summit County	2.18	685	314.0
Grand County	1 846.67	12 442	6.7	Bonanza town, Saguache County	0.44	14	31.9
Gunnison County	3 238.81	13 956	4.3	Boone town, Pueblo County	0.45	323	719.7
Hinsdale County	1 117.68	790	0.7	Boulder city, Boulder County	24.37	94 673	3 884.1
Huerfano County	1 590.87	7 862	4.9	Bow Mar town	0.72	847	1 181.4
Jackson County	1 613.21	1 577	1.0	Arapahoe County (part)	0.44	607	1 381.4
Jefferson County	772.09	527 056	682.6	Jefferson County (part)	0.28	240	864.7
Kiowa County	1 770.99	1 622	0.9	Branson town, Las Animas County	0.25	77	309.6
Kit Carson County	2 160.87	8 011	3.7	Breckenridge town, Summit County	4.95	2 408	486.4
Lake County	376.89	7 812	20.7	Brighton city	17.08	20 905	1 224.1
La Plata County	1 692.15	43 941	26.0	Adams County (part)	15.69	20 751	1 322.7
Larimer County	2 601.30	251 494	96.7	Weld County (part)	1.39	154	110.9
Las Animas County	4 772.63	15 207	3.2	Brookside town, Fremont County	0.43	219	507.5
Lincoln County	2 586.09	6 087	2.4	Broomfield city	27.11	38 272	1 411.6
Logan County	1 838.52	20 504	11.2	Adams County (part)	11.96	15 239	1 274.5
Mesa County	3 327.75	116 255	34.9	Boulder County (part)	9.75	21 474	2 201.7
Mineral County	875.72	831	0.9	Jefferson County (part)	3.49	1 549	444.1
Moffat County	4 742.25	13 184	2.8	Weld County (part)	1.91	10	5.2
Montezuma County	2 036.63	23 830	11.7	Brush city, Morgan County	2.41	5 117	2 120.0
Montrose County	2 240.61	33 432	14.9	Buena Vista town, Chaffee County	3.44	2 195	638.6
Morgan County	1 285.36	27 171	21.1	Burlington city, Kit Carson County	2.10	3 678	1 752.6
Otero County	1 262.86	20 311	16.1	Byers CDP, Arapahoe County	4.28	1 233	288.3
Ouray County	540.47	3 742	6.9	Calhan town, El Paso County	0.74	896	1 204.1
Park County	2 200.69	14 523	6.6	Campion CDP, Larimer County	3.77	1 832	485.5
Phillips County	687.62	4 480	6.5	Campo town, Baca County	0.14	150	1 086.4
Pitkin County	970.42	14 872	15.3	Canon City city, Fremont County	12.02	15 431	1 284.1
Prowers County	1 640.38	14 483	8.8	Carbondale town, Garfield County	2.01	5 196	2 583.8
Pueblo County	2 388.69	141 472	59.2	Carriage Club CDP, Douglas County	0.74	1 002	1 346.3
Rio Blanco County	3 220.97	5 986	1.9	Cascade-Chipita Park CDP, El Paso County	13.47	1 709	126.8
Rio Grande County	911.60	12 413	13.6	Castle Pines CDP, Douglas County	10.24	5 958	581.6
Routt County	2 361.59	19 690	8.3	Castle Rock town, Douglas County	31.61	20 224	639.9
Saguache County	3 168.44	5 917	1.9	Castlewood CDP, Arapahoe County	6.15	25 567	4 158.0
San Juan County	387.42	558	1.4	Cedaredge town, Delta County	2.06	1 854	898.9
San Miguel County	1 286.50	6 594	5.1	Center town	0.84	2 392	2 854.3
Sedgwick County	548.24	2 747	5.0	Rio Grande County (part)	0.15	29	187.8
Summit County	608.16	23 548	38.7	Saguache County (part)	0.68	2 363	3 456.8
Teller County	557.06	20 555	36.9	Central City city, Gilpin County	1.89	515	273.0
Washington County	2 520.98	4 926	2.0	Cheraw town, Otero County	0.16	211	1 289.3
Weld County	3 992.45	180 936	45.3	Cherry Hills Village city, Arapahoe County	6.22	5 958	958.6
Yuma County	2 365.79	9 841	4.2	Cheyenne Wells town, Cheyenne County	1.04	1 010	974.3
PLACE				Cimarron Hills CDP, El Paso County	6.10	15 194	2 491.9
Acres Green CDP, Douglas County	0.62	3 205	5 168.2	Clifton CDP, Mesa County	6.78	17 345	2 558.8
Aguilar town, Las Animas County	0.39	593	1 508.8	Coal Creek CDP	9.43	2 323	246.4
Air Force Academy CDP, El Paso County	10.02	7 526	750.9	Boulder County (part)	2.12	743	350.8
Akron town, Washington County	1.45	1 711	1 179.3	Gilpin County (part)	1.32	181	137.5
Alamosa city, Alamosa County	3.99	7 960	1 995.0	Jefferson County (part)	5.99	1 399	233.5
Alamosa East CDP, Alamosa County	3.61	1 528	423.0	Coal Creek town, Fremont County	0.98	303	307.9
Allenspark CDP, Boulder County	42.75	496	11.6	Cokedale town, Las Animas County	0.20	139	685.0
Alma town, Park County	0.34	179	523.6	Collbran town, Mesa County	0.50	388	777.1
Antonito town, Conejos County	0.39	873	2 212.3	Colorado City CDP, Pueblo County	34.48	2 018	58.5
Applewood CDP, Jefferson County	4.83	7 123	1 473.6	Colorado Springs city, El Paso County	185.74	360 890	1 942.9
Arboles CDP, Archuleta County	5.27	232	44.1	Aspen city, Pitkin County	3.53	5 914	1 675.4
Aristocrat Ranchettes CDP, Weld County	1.87	1 254	672.2	Aspen Park CDP, Jefferson County	2.35	874	371.7
Arriba town, Lincoln County	0.47	244	523.1	Atwood CDP, Logan County	3.54	195	55.0
Arvada city	32.66	102 153	3 128.1	Ault town, Weld County	0.67	1 432	2 123.7
Adams County (part)	0.53	2 847	5 373.4				
Jefferson County (part)	32.13	99 306	3 091.1				
				Columbine CDP	6.64	24 095	3 629.6
				Arapahoe County (part)	0.72	1 718	2 381.8
				Jefferson County (part)	5.92	22 377	3 781.7

Table 16. Land Area and Population Density: 2000—Con.

[For information on confidentiality protection, nonsampling error, and definitions, see text]

State County Place	Land area in square miles	Total population		State County Place	Land area in square miles	Total population	
		Number	Average per square mile			Number	Average per square mile
PLACE—Con.				PLACE—Con.			
Columbine Valley town, Arapahoe County	1.02	1 132	1 105.3	Greenwood Village city, Arapahoe County	8.11	11 035	1 361.0
Commerce City city, Adams County	25.84	20 991	812.2	Grover town, Weld County	0.50	153	304.7
Cortez city, Montezuma County	5.50	7 977	1 449.9	Gunbarrel CDP, Boulder County	6.41	9 435	1 471.9
Cottonwood CDP, Douglas County	0.88	931	1 056.4	Gunnison city, Gunnison County	3.21	5 409	1 684.6
Craig city, Moffat County	4.87	9 189	1 886.6	Gypsum town, Eagle County	3.68	3 654	992.8
Crawford town, Delta County	0.26	366	1 409.8	Hartman town, Prowers County	0.30	111	365.6
Creede town, Mineral County	0.61	377	622.4	Haswell town, Kiowa County	0.84	84	99.8
Crested Butte town, Gunnison County	0.70	1 529	2 183.1	Haxtun town, Phillips County	0.50	982	1 963.0
Crestone town, Saguache County	0.25	73	290.8	Hayden town, Routt County	2.46	1 634	664.1
Cripple Creek city, Teller County	1.13	1 115	988.7	Heritage Hills CDP, Douglas County	1.88	658	349.1
				Highlands Ranch CDP, Douglas County	23.52	70 931	3 015.4
Crook town, Logan County	0.13	128	991.5	Hillrose town, Morgan County	0.22	254	1 144.3
Crowley town, Crowley County	0.26	187	730.6	Holly town, Prowers County	0.75	1 048	1 388.5
Dacono city, Weld County	2.73	3 015	1 103.0	Holyoke city, Phillips County	1.74	2 261	1 300.3
De Beque town, Mesa County	0.32	451	1 411.7	Hooper town, Alamosa County	0.25	123	493.1
Deer Trail town, Arapahoe County	1.00	598	596.5	Hotchkiss town, Delta County	0.67	968	1 452.8
Del Norte town, Rio Grande County	0.85	1 705	2 004.4	Hot Sulphur Springs town, Grand County	0.77	521	674.5
Delta city, Delta County	5.32	6 400	1 203.3	Hudson town, Weld County	2.32	1 565	673.8
Denver city, Denver County	153.35	554 636	3 616.8	Hugo town, Lincoln County	0.96	885	917.3
Derby CDP, Adams County	1.64	6 423	3 920.8	Idaho Springs city, Clear Creek County	1.04	1 889	1 820.1
Dillon town, Summit County	1.53	802	523.0	Ignacio town, La Plata County	0.27	669	2 449.7
Dinosaur town, Moffat County	0.80	319	400.9	Iliff town, Logan County	0.25	213	846.2
Dolores town, Montezuma County	0.70	857	1 225.2	Indian Hills CDP, Jefferson County	4.70	1 197	254.8
Dove Creek town, Dolores County	0.53	698	1 322.5	Jameson town, Boulder County	0.65	205	314.2
Downieville-Lawson-Dumont CDP, Clear Creek County	0.86	364	423.7	Johnstown town, Weld County	1.14	3 322	3 346.0
Durango city, La Plata County	6.78	13 922	2 052.4	Julesburg town, Sedgwick County	1.26	1 467	1 167.6
Eads town, Kiowa County	0.47	747	1 579.7	Keenesburg town, Weld County	0.56	855	1 515.1
Eagle town, Eagle County	2.36	3 032	1 283.0	Ken Caryl CDP, Jefferson County	9.75	30 887	3 168.7
Eagle-Vail CDP, Eagle County	1.98	2 887	1 461.4	Kersey town, Weld County	0.97	1 389	1 425.8
East Pleasant View CDP, Jefferson County	0.12	369	3 093.5	Keystone CDP, Summit County	40.64	825	20.3
Eaton town, Weld County	1.92	2 690	1 403.9	Kim town, Las Animas County	0.31	65	211.3
Eckley town, Yuma County	0.47	278	591.7	Kiowa town, Elbert County	0.49	581	1 190.3
Edgewater city, Jefferson County	0.71	5 445	7 630.4	Kit Carson town, Cheyenne County	0.56	253	453.7
Edwards CDP, Eagle County	39.71	8 257	207.9	Kittredge CDP, Jefferson County	1.94	954	492.4
Eldora CDP, Boulder County	4.20	170	40.5	Kremmling town, Grand County	1.33	1 578	1 185.9
Eldorado Springs CDP, Boulder County	2.40	557	232.1	Lafayette city, Boulder County	8.85	23 197	2 620.9
Elizabeth town, Elbert County	0.86	1 434	1 670.6	La Jara town, Conejos County	0.35	877	2 481.2
El Jebel CDP, Eagle County	6.73	4 488	667.0	La Junta city, Otero County	2.85	7 568	2 652.0
Empire town, Clear Creek County	0.25	355	1 406.0	Lake City town, Hinsdale County	0.84	375	447.5
Englewood city, Arapahoe County	6.55	31 727	4 842.0	Lakeside town, Jefferson County	0.19	20	105.7
				Lakewood city, Jefferson County	41.59	144 126	3 465.3
Erie town	9.46	6 291	665.3	Lamar city, Prowers County	4.23	8 869	2 095.8
Boulder County (part)	4.64	4 282	922.6	Laporte CDP, Larimer County	6.11	2 691	440.6
Weld County (part)	4.81	2 009	417.3	Larkspur town, Douglas County	1.35	234	173.5
Estes Park town, Larimer County	5.82	5 413	929.5	La Salle town, Weld County	0.69	1 849	2 675.3
Evans city, Weld County	3.82	9 514	2 489.9	Las Animas city, Bent County	1.29	2 758	2 134.2
Evergreen CDP, Jefferson County	11.58	9 216	795.7	La Veta town, Huerfano County	1.24	924	747.8
Fairplay town, Park County	1.06	610	576.3	Leadville city, Lake County	1.06	2 821	2 659.5
Federal Heights city, Adams County	1.80	12 065	6 721.0	Leadville North CDP, Lake County	2.56	1 942	759.1
Firestone town, Weld County	5.34	1 908	357.1	Limon town, Lincoln County	1.85	2 071	1 118.0
Flagler town, Kit Carson County	0.54	612	1 123.3	Lincoln Park CDP, Fremont County	3.76	3 904	1 037.6
Fleming town, Logan County	0.52	426	822.9	Littleton city	13.52	40 340	2 984.8
Florence city, Fremont County	4.07	3 653	897.7	Arapahoe County (part)	12.65	40 168	3 175.0
Fort Carson CDP, El Paso County	9.38	10 566	1 126.8	Douglas County (part)	0.25	63	256.6
				Jefferson County (part)	0.62	109	176.2
Fort Collins city, Larimer County	46.54	118 652	2 549.3	Lochbuie town, Weld County	1.34	2 049	1 531.6
Fort Garland CDP, Costilla County	0.29	432	1 514.5	Lofhill Village CDP, Ouray County	5.48	311	56.7
Fort Lupton city, Weld County	3.98	6 787	1 707.2	Log Lane Village town, Morgan County	0.25	1 006	4 043.5
Fort Morgan city, Morgan County	4.46	11 034	2 472.1	Lone Tree city, Douglas County	1.72	4 873	2 827.2
Fountain city, El Paso County	14.00	15 197	1 085.7	Longmont city	21.79	71 093	3 262.3
Fowler town, Otero County	0.49	1 206	2 468.5	Boulder County (part)	20.79	71 069	3 417.7
Foxfield town, Arapahoe County	1.29	746	577.7	Weld County (part)	1.00	24	24.0
Franktown CDP, Douglas County	0.85	99	116.8	Louisville city, Boulder County	8.52	18 937	2 223.6
Fraser town, Grand County	1.85	910	491.1	Louviers CDP, Douglas County	1.11	237	212.9
Frederick town, Weld County	8.61	2 467	286.4	Loveland city, Larimer County	24.57	50 608	2 059.7
				Lyons town, Boulder County	1.24	1 585	1 273.5
Frisco town, Summit County	1.65	2 443	1 479.9	Manassa town, Conejos County	0.94	1 042	1 110.9
Fruita city, Mesa County	5.94	6 478	1 091.0	Mancos town, Montezuma County	0.58	1 119	1 938.4
Fruitvale CDP, Mesa County	3.11	6 936	2 233.2	Manitou Springs city, El Paso County	3.03	4 980	1 642.6
Garden City town, Weld County	0.11	357	3 154.5	Manzanola town, Otero County	0.26	525	2 018.2
Genesee CDP, Jefferson County	6.66	3 699	555.5	Marble town, Gunnison County	0.37	105	282.2
Genoa town, Lincoln County	0.36	211	592.4				
Georgetown town, Clear Creek County	0.95	1 088	1 146.2	Mead town, Weld County	4.31	2 017	468.2
Gilcrest town, Weld County	0.74	1 162	1 559.9	Meeker town, Rio Blanco County	2.91	2 242	769.8
Glendale city, Arapahoe County	0.55	4 547	8 241.3	Meridian CDP, Douglas County	7.61	184	24.2
Gleneagle CDP, El Paso County	2.46	4 246	1 723.9	Merino town, Logan County	0.17	246	1 421.9
				Milliken town, Weld County	5.71	2 888	505.5
Glenwood Springs city, Garfield County	4.80	7 736	1 611.6	Minturn town, Eagle County	1.38	1 068	773.4
Golden city, Jefferson County	9.01	17 159	1 905.1	Moffat town, Saguache County	1.38	114	82.3
Gold Hill CDP, Boulder County	2.01	210	104.7	Monte Vista city, Rio Grande County	1.89	4 529	2 390.1
Granada town, Prowers County	0.72	640	889.6	Montezuma town, Summit County	0.08	42	548.4
Granby town, Grand County	1.78	1 525	856.2	Montrose city, Montrose County	11.47	12 344	1 076.3
Grand Junction city, Mesa County	30.81	41 986	1 362.6	Monument town, El Paso County	4.63	1 971	426.1
Grand Lake town, Grand County	0.95	447	472.5	Morrison town, Jefferson County	2.21	430	194.7
Grand View Estates CDP, Douglas County	1.26	691	546.4	Mountain View town, Jefferson County	0.09	569	6 229.4
Greeley city, Weld County	29.90	76 930	2 572.5	Mountain Village town, San Miguel County	3.31	978	295.7
				Mount Crested Butte town, Gunnison County	1.54	707	459.2
Green Mountain Falls town	1.14	773	677.9	Naturita town, Montrose County	0.73	635	865.5
El Paso County (part)	0.79	727	924.5				
Teller County (part)	0.35	46	130.0				

Table 16. Land Area and Population Density: 2000—Con.

[For information on confidentiality protection, nonsampling error, and definitions, see text]

State County Place	Land area in square miles	Total population		State County Place	Land area in square miles	Total population	
		Number	Average per square mile			Number	Average per square mile
PLACE—Con.				PLACE—Con.			
Nederland town, Boulder County	1.53	1 394	909.5	Silver Cliff town, Custer County	15.62	512	32.8
New Castle town, Garfield County	2.33	1 984	850.6	Silver Plume town, Clear Creek County	0.25	203	820.2
Niwot CDP, Boulder County	4.05	4 160	1 026.4	Silverthorne town, Summit County	3.17	3 196	1 009.1
Northglenn city	7.42	31 575	4 256.2	Silverton town, San Juan County	0.81	531	656.0
Adams County (part)	6.44	31 563	4 900.5	Simla town, Elbert County	0.54	663	1 222.3
Weld County (part)	0.98	12	12.3	Snowmass Village town, Pitkin County	25.48	1 822	71.5
North Washington CDP, Adams County	5.31	549	103.3	South Fork town, Rio Grande County	2.37	604	255.2
Norwood town, San Miguel County	0.26	438	1 709.7	Southglenn CDP, Arapahoe County	9.74	43 520	4 467.4
Nucla town, Montrose County	0.71	734	1 036.0	Springfield town, Baca County	0.87	1 562	1 793.8
Nunn town, Weld County	1.77	471	266.7	Starkville town, Las Animas County	0.10	128	1 245.1
Oak Creek town, Routt County	0.29	849	2 937.2	Steamboat Springs city, Routt County	10.05	9 815	976.1
Olathe town, Montrose County	1.33	1 573	1 186.8	Sterling city, Logan County	6.87	11 360	1 653.1
Olney Springs town, Crowley County	0.23	389	1 673.6	Stonegate CDP, Douglas County	2.02	6 284	3 113.6
Ophir town, San Miguel County	0.16	113	702.4	Strasburg CDP	7.74	1 402	181.1
Orchard City town, Delta County	11.40	2 880	252.6	Adams County (part)	1.94	771	397.0
Orchard Mesa CDP, Mesa County	5.37	6 456	1 202.5	Arapahoe County (part)	5.80	631	108.8
Ordway town, Crowley County	0.77	1 248	1 613.4	Stratmoor CDP, El Paso County	2.91	6 650	2 283.3
Otis town, Washington County	0.41	534	1 304.8	Stratton town, Kit Carson County	0.46	669	1 469.3
Ouray city, Ouray County	0.84	813	965.3	Sugar City town, Crowley County	0.38	279	724.9
Ovid town, Sedgwick County	0.16	330	2 070.3	Superior town	3.95	9 011	2 279.2
Padroni CDP, Logan County	0.80	97	121.0	Boulder County (part)	3.76	9 008	2 397.1
Pagosa Springs town, Archuleta County	4.38	1 591	363.1	Jefferson County (part)	0.20	3	15.3
Palisade town, Mesa County	1.07	2 579	2 399.5	Swink town, Otero County	0.27	696	2 584.6
Palmer Lake town, El Paso County	3.06	2 179	712.4	Tabernash CDP, Grand County	4.05	165	40.8
Paoli town, Phillips County	0.30	42	138.3	Telluride town, San Miguel County	0.71	2 221	3 143.3
Paonia town, Delta County	0.76	1 497	1 972.2	The Pinery CDP, Douglas County	8.01	7 253	905.2
Parachute town, Garfield County	1.18	1 006	851.2	Thornton city	26.86	82 384	3 066.7
Parker town, Douglas County	14.59	23 558	1 615.2	Adams County (part)	26.85	82 384	3 067.8
Peetz town, Logan County	0.19	227	1 214.4	Weld County (part)	0.01	-	-
Penrose CDP, Fremont County	33.29	4 070	122.3	Timnath town, Larimer County	0.23	223	960.2
Perry Park CDP, Douglas County	9.51	1 180	124.1	Todd Creek CDP, Adams County	11.55	1 299	112.5
Pierce town, Weld County	0.74	884	1 198.7	Towaoc CDP, Montezuma County	3.46	1 097	317.4
Pitkin town, Gunnison County	0.27	124	467.0	Trinidad city, Las Animas County	6.31	9 078	1 439.4
Platteville town, Weld County	1.48	2 370	1 606.5	Twin Lakes CDP, Adams County	1.67	6 301	3 776.9
Poncha Springs town, Chaffee County	1.12	466	414.3	Two Buttes town, Baca County	0.25	67	271.1
Ponderosa Park CDP, Elbert County	14.77	3 112	210.7	Vail town, Eagle County	4.54	4 531	999.0
Pritchett town, Baca County	0.23	137	600.2	Victor city, Teller County	0.27	445	1 635.8
Pueblo city, Pueblo County	45.08	102 121	2 265.5	Vilas town, Baca County	0.13	110	844.3
Pueblo West CDP, Pueblo County	77.48	16 899	218.1	Vona town, Kit Carson County	0.22	95	427.7
Ramah town, El Paso County	0.25	117	473.2	Walden town, Jackson County	0.34	734	2 166.9
Rangely town, Rio Blanco County	4.04	2 096	518.4	Walsenburg city, Huerfano County	2.33	4 182	1 795.2
Raymer town, Weld County	0.71	91	128.5	Walsh town, Baca County	0.46	723	1 584.6
Red Cliff town, Eagle County	0.23	289	1 256.4	Ward town, Boulder County	0.57	169	296.9
Red Feather Lakes CDP, Larimer County	36.67	525	14.3	Welby CDP, Adams County	3.84	12 973	3 379.5
Redlands CDP, Mesa County	14.89	8 043	540.1	Wellington town, Larimer County	1.77	2 672	1 509.7
Rico town, Dolores County	0.77	205	268.0	Westcliffe town, Custer County	1.14	417	367.1
Ridgway town, Ouray County	2.00	713	356.1	Westcreek CDP, Douglas County	3.72	105	28.2
Rifle city, Garfield County	4.29	6 784	1 581.1	Westminster city	31.51	100 940	3 203.9
Rockvale town, Fremont County	0.96	426	445.0	Adams County (part)	16.26	57 419	3 531.8
Rocky Ford city, Otero County	1.70	4 286	2 521.8	Jefferson County (part)	15.25	43 521	2 854.3
Romeo town, Conejos County	0.23	375	1 603.2	West Pleasant View CDP, Jefferson County	1.50	3 932	2 615.1
Roxborough Park CDP, Douglas County	9.71	4 446	457.9	Wheat Ridge city, Jefferson County	9.09	32 913	3 621.0
Rye town, Pueblo County	0.10	202	2 016.5	Wiggins town, Morgan County	0.89	838	938.4
Saguache town, Saguache County	0.38	578	1 510.7	Wiley town, Prowers County	0.35	483	1 384.4
St. Mary's CDP, Clear Creek County	3.06	251	82.1	Williamsburg town, Fremont County	4.05	714	176.1
Salida city, Chaffee County	2.22	5 504	2 480.1	Windsor town	14.65	9 896	675.6
Salt Creek CDP, Pueblo County	0.41	648	1 567.8	Larimer County (part)	3.69	284	76.9
Sanford town, Conejos County	1.41	817	579.9	Weld County (part)	10.96	9 612	877.4
San Luis town, Costilla County	0.48	739	1 555.2	Winter Park town, Grand County	8.06	662	82.1
Sawpit town, San Miguel County	0.03	25	738.7	Woodland Park city, Teller County	5.66	6 515	1 151.0
Security-Widefield CDP, El Paso County	14.52	29 845	2 055.1	Woodmoor CDP, El Paso County	6.34	7 177	1 131.2
Sedalia CDP, Douglas County	1.39	211	152.2	Wray city, Yuma County	2.96	2 187	739.6
Sedgwick town, Sedgwick County	0.33	191	576.1	Yampa town, Routt County	0.23	443	1 916.7
Seibert town, Kit Carson County	0.32	180	565.2	Yuma city, Yuma County	2.43	3 285	1 350.6
Severance town, Weld County	2.07	597	288.5				
Sheridan city, Arapahoe County	2.20	5 600	2 543.4				
Sheridan Lake town, Kiowa County	0.32	66	203.5				
Sherrilwood CDP, Adams County	2.44	17 657	7 222.5				
Silt town, Garfield County	2.82	1 740	616.6				

This page is intentionally blank.

Table 17. **Age and Sex for the American Indian and Alaska Native Population (One Race): 2000**

[For information on confidentiality protection, nonsampling error, and definitions, see text]

American Indian Area County	American Indian and Alaska Native population (one race)	Median age	Age								
			Under 5 years	5 to 17 years	18 to 20 years	21 to 24 years	25 to 34 years	35 to 44 years	45 to 54 years	55 to 59 years	60 to 64 years
AMERICAN INDIAN RESERVATION AND OFF-RESERVATION TRUST LAND — FEDERAL											
All areas	2 770	26.6	265	797	107	147	466	441	265	81	76
Southern Ute Reservation, CO	1 433	27.5	127	397	64	67	235	214	164	49	38
Archuleta County (part)	33	28.5	3	12	-	-	6	5	4	2	-
La Plata County (part)	1 400	27.5	124	385	64	67	229	209	160	47	38
Montezuma County (part)	-	-	-	-	-	-	-	-	-	-	-
Ute Mountain Reservation and Off-Reservation Trust Land, CO--NM--UT (part)	1 337	25.4	138	400	43	80	231	227	101	32	38
Ute Mountain Reservation (part)	1 337	25.4	138	400	43	80	231	227	101	32	38
La Plata County (part)	-	-	-	-	-	-	-	-	-	-	-
Montezuma County (part)	1 337	25.4	138	400	43	80	231	227	101	32	38

Table 17. **Age and Sex for the American Indian and Alaska Native Population (One Race): 2000—Con.**

[For information on confidentiality protection, nonsampling error, and definitions, see text]

Age—Con.			Age and sex						Percent of population		American Indian Area County
65 to 74 years	75 to 84 years	85 years and over	All ages		18 years and over		65 years and over		Under 18 years	65 years and over	
			Female	Males per 100 females	Total	Female	Total	Female			
81	35	9	1 396	98.4	1 708	879	125	71	38.3	4.5	AMERICAN INDIAN RESERVATION AND OFF-RESERVATION TRUST LAND — FEDERAL
52	22	4	713	101.0	909	460	78	41	36.6	5.4	All areas
-	1	-	13	153.8	18	9	1	1	45.5	3.0	Southern Ute Reservation, CO
52	21	4	700	100.0	891	451	77	40	36.4	5.5	Archuleta County (part)
-	-	-	-	(X)	-	-	-	-	(X)	(X)	La Plata County (part)
29	13	5	683	95.8	799	419	47	30	40.2	3.5	Montezuma County (part)
29	13	5	683	95.8	799	419	47	30	40.2	3.5	Ute Mountain Reservation and Off-Reservation Trust Land, CO--NM--UT (part)
-	-	-	-	(X)	-	-	-	-	(X)	(X)	Ute Mountain Reservation (part)
29	13	5	683	95.8	799	419	47	30	40.2	3.5	La Plata County (part)
											Montezuma County (part)

Table 18. **Race and Hispanic or Latino: 2000**

[For information on confidentiality protection, nonsampling error, and definitions, see text]

American Indian Area County	Total population	Race									Hispanic or Latino (of any race)
		One race						Two or more races			
		White	Black or African American	American Indian and Alaska Native	Asian	Native Hawaiian and Other Pacific Islander	Some other race	Number	Percent of total popu- lation	Two races excluding Some other race, and three or more races	
AMERICAN INDIAN RESERVATION AND OFF-RESERVATION TRUST LAND — FEDERAL											
All areas	12 569	8 752	18	2 770	21	7	623	378	3.0	234	1 773
Southern Ute Reservation, CO	11 159	8 709	17	1 433	21	7	618	354	3.2	215	1 732
Archuleta County (part)	1 123	886	-	33	4	2	119	79	7.0	43	240
La Plata County (part)	10 036	7 823	17	1 400	17	5	499	275	2.7	172	1 492
Montezuma County (part)	-	-	-	-	-	-	-	-	(X)	-	-
Ute Mountain Reservation and Off-Reservation Trust Land, CO--NM--UT (part)	1 410	43	1	1 337	-	-	5	24	1.7	19	41
Ute Mountain Reservation (part)	1 410	43	1	1 337	-	-	5	24	1.7	19	41
La Plata County (part)	-	-	-	-	-	-	-	-	(X)	-	-
Montezuma County (part)	1 410	43	1	1 337	-	-	5	24	1.7	19	41

Table 18. **Race and Hispanic or Latino: 2000**—Con.

[For information on confidentiality protection, nonsampling error, and definitions, see text]

Not Hispanic or Latino											American Indian Area County
Total	One race							Two or more races		Two races excluding Some other race, and three or more races	
	White		Black or African American	American Indian and Alaska Native	Asian	Native Hawaiian and Other Pacific Islander	Some other race	Total			
	Number	Percent of total popu- lation									
10 796	8 015	63.8	18	2 487	21	5	44	206	166	AMERICAN INDIAN RESERVATION AND OFF-RESERVATION TRUST LAND — FEDERAL	
										All areas	
9 427	7 979	71.5	17	1 176	21	5	44	185	147	Southern Ute Reservation, CO	
883	805	71.7	-	15	4	2	9	48	37	Archuleta County (part)	
8 544	7 174	71.5	17	1 161	17	3	35	137	110	La Plata County (part)	
-	-	(X)	-	-	-	-	-	-	-	Montezuma County (part)	
1 369	36	2.6	1	1 311	-	-	-	21	19	Ute Mountain Reservation and Off-Reservation Trust Land, CO--NM--UT (part)	
1 369	36	2.6	1	1 311	-	-	-	21	19	Ute Mountain Reservation (part)	
-	-	(X)	-	-	-	-	-	-	-	La Plata County (part)	
1 369	36	2.6	1	1 311	-	-	-	21	19	Montezuma County (part)	

Table 19. **Population for Selected Categories of Race: 2000**

[For information on confidentiality protection, nonsampling error, and definitions, see text]

American Indian Area County	Selected combinations of two races				Race alone or in combination with one or more other races					
	White; Black or African American	White; American Indian and Alaska Native	White; Asian	Black or African American; American Indian and Alaska Native	White	Black or African American	American Indian and Alaska Native	Asian	Native Hawaiian and Other Pacific Islander	Some other race
AMERICAN INDIAN RESERVATION AND OFF-RESERVATION TRUST LAND — FEDERAL										
All areas	10	183	6	13	9 070	56	3 003	41	12	779
Southern Ute Reservation, CO	10	170	6	8	9 014	50	1 642	41	11	769
Archuleta County (part)	1	39	-	-	964	2	73	4	4	156
La Plata County (part)	9	131	6	8	8 050	48	1 569	37	7	613
Montezuma County (part)	-	-	-	-	-	-	-	-	-	-
Ute Mountain Reservation and Off-Reservation Trust Land, CO--NM--UT (part)	-	13	-	5	56	6	1 361	-	1	10
Ute Mountain Reservation (part)	-	13	-	5	56	6	1 361	-	1	10
La Plata County (part)	-	-	-	-	-	-	-	-	-	-
Montezuma County (part)	-	13	-	5	56	6	1 361	-	1	10

Table 20. **Households and Families With American Indian and Alaska Native Householder (One Race): 2000**

[For information on confidentiality protection, nonsampling error, and definitions, see text]

American Indian Area County	Households with American Indian and Alaska Native householder (one race)	Family households						Nonfamily households			Average size	
		Total		Married-couple family		Female householder, no husband present		Total	Householder living alone		House- holds	Families
		Number	Percent with own children under 18 years	Number	Percent with own children under 18 years	Number	Percent with own children under 18 years		65 years and over			
								Total		65 years and over		
AMERICAN INDIAN RESERVATION AND OFF-RESERVATION TRUST LAND — FEDERAL												
All areas	890	698	61.0	364	61.8	265	62.6	192	160	28	3.11	3.52
Southern Ute Reservation, CO	479	372	59.4	198	58.6	127	62.2	107	89	18	2.97	3.35
Archuleta County (part)	12	7	85.7	5	80.0	2	100.0	5	4	1	2.75	3.71
La Plata County (part)	467	365	58.9	193	58.0	125	61.6	102	85	17	2.97	3.35
Montezuma County (part)	-	-	(X)	-	(X)	-	(X)	-	-	-	-	-
Ute Mountain Reservation and Off-Reservation Trust Land, CO--NM--UT (part)	411	326	62.9	166	65.7	138	63.0	85	71	10	3.27	3.70
Ute Mountain Reservation (part)	411	326	62.9	166	65.7	138	63.0	85	71	10	3.27	3.70
La Plata County (part)	-	-	(X)	-	(X)	-	(X)	-	-	-	-	-
Montezuma County (part)	411	326	62.9	166	65.7	138	63.0	85	71	10	3.27	3.70

Table 21. **Household Relationship and Group Quarters Population for the American Indian and Alaska Native Population (One Race): 2000**

[For information on confidentiality protection, nonsampling error, and definitions, see text]

American Indian Area County	Household population							Group quarters population			
	Total	Householder	Relationship to householder					Under 18 years, child and other relatives	Total	Institutionalized population	Non-institutionalized population
			Spouse	Child	Other relatives	Non-relatives					
AMERICAN INDIAN RESERVATION AND OFF-RESERVATION TRUST LAND — FEDERAL											
All areas	2 714	890	323	1 099	289	113	1 049	56	54	2	
Southern Ute Reservation, CO	1 386	479	160	568	116	63	520	47	47	-	
Archuleta County (part)	33	12	4	15	1	1	15	-	-	-	
La Plata County (part)	1 353	467	156	553	115	62	505	47	47	-	
Montezuma County (part)	-	-	-	-	-	-	-	-	-	-	
Ute Mountain Reservation and Off-Reservation Trust Land, CO--NM--UT (part)	1 328	411	163	531	173	50	529	9	7	2	
Ute Mountain Reservation (part)	1 328	411	163	531	173	50	529	9	7	2	
La Plata County (part)	-	-	-	-	-	-	-	-	-	-	
Montezuma County (part)	1 328	411	163	531	173	50	529	9	7	2	

Table 22. **Housing Occupancy and Tenure: 2000**

[For information on confidentiality protection, nonsampling error, and definitions, see text]

American Indian Area County	Total housing units	Occupied housing units with American Indian and Alaska Native householder (one race)						Vacant housing units				
		Total	Owner occupied		Renter occupied	Average household size		Total	For seasonal, recrea- tional, or occasional use	Vacancy rate		
			Number	Percent of occupied housing units		Owner- occupied units	Renter- occupied units			Available housing	Home- owner	Rental
AMERICAN INDIAN RESERVATION AND OFF-RESERVATION TRUST LAND — FEDERAL												
All areas	5 279	890	551	61.9	339	3.16	3.02	692	312	3.1	2.0	6.9
Southern Ute Reservation, CO	4 796	479	309	64.5	170	3.04	2.84	637	300	3.2	2.0	7.6
Archuleta County (part)	695	12	8	66.7	4	3.13	2.00	241	164	3.8	3.5	5.7
La Plata County (part)	4 101	467	301	64.5	166	3.03	2.86	396	136	3.1	1.9	7.8
Montezuma County (part)	-	-	-	(X)	-	-	-	-	-	(X)	(X)	(X)
Ute Mountain Reservation and Off-Reservation Trust Land, CO--NM--UT (part)	483	411	242	58.9	169	3.31	3.21	55	12	2.5	1.9	3.3
Ute Mountain Reservation (part)	483	411	242	58.9	169	3.31	3.21	55	12	2.5	1.9	3.3
La Plata County (part)	-	-	-	(X)	-	-	-	-	-	(X)	(X)	(X)
Montezuma County (part)	483	411	242	58.9	169	3.31	3.21	55	12	2.5	1.9	3.3

Table 23. **Occupied Housing Units (Households) by Race and Hispanic or Latino Origin of Householder: 2000**

[For information on confidentiality protection, nonsampling error, and definitions, see text]

American Indian Area County	Total occupied housing units	Race of householder							Two or more races	House- holder Hispanic or Latino (of any race)	House- holder White alone, not Hispanic or Latino
		One race									
		White	Black or African American	American Indian and Alaska Native	Asian	Native Hawaiian and Other Pacific Islander	Some other race				
AMERICAN INDIAN RESERVATION AND OFF-RESERVATION TRUST LAND — FEDERAL											
All areas	4 587	3 363	6	890	7	-	227	94	556	3 118	
Southern Ute Reservation, CO	4 159	3 352	6	479	7	-	225	90	549	3 107	
Archuleta County (part)	454	373	-	12	1	-	47	21	82	341	
La Plata County (part)	3 705	2 979	6	467	6	-	178	69	467	2 766	
Montezuma County (part)	-	-	-	-	-	-	-	-	-	-	
Ute Mountain Reservation and Off-Reservation Trust Land, CO--NM--UT (part)	428	11	-	411	-	-	2	4	7	11	
Ute Mountain Reservation (part)	428	11	-	411	-	-	2	4	7	11	
La Plata County (part)	-	-	-	-	-	-	-	-	-	-	
Montezuma County (part)	428	11	-	411	-	-	2	4	7	11	

Table 24. **Land Area and Population Density: 2000**

[For information on confidentiality protection, nonsampling error, and definitions, see text]

American Indian Area County	Land area in square miles	Total population	
		Number	Average per square mile
AMERICAN INDIAN RESERVATION AND OFF-RESERVATION TRUST LAND — FEDERAL			
All areas	1 774.81	12 569	7.1
Southern Ute Reservation, CO	1 058.79	11 159	10.5
Archuleta County (part)	394.23	1 123	2.8
La Plata County (part)	660.34	10 036	15.2
Montezuma County (part)	4.22	-	-
Ute Mountain Reservation and Off-Reservation Trust Land, CO--NM--UT (part)	716.02	1 410	2.0
Ute Mountain Reservation (part)	716.02	1 410	2.0
La Plata County (part)	26.90	-	-
Montezuma County (part)	689.13	1 410	2.0

Appendix A.

Geographic Terms and Concepts

CONTENTS

	Page
Alaska Native Regional Corporation (ANRC) (See American Indian Area, Alaska Native Area, Hawaiian Home Land)	A-4
Alaska Native Village (ANV) (See American Indian Area, Alaska Native Area, Hawaiian Home Land).....	A-5
Alaska Native Village Statistical Area (ANVSA) (See American Indian Area, Alaska Native Area, Hawaiian Home Land).....	A-5
American Indian Area, Alaska Native Area, Hawaiian Home Land	A-4
American Indian Off-Reservation Trust Land (See American Indian Area, Alaska Native Area, Hawaiian Home Land).....	A-6
American Indian Reservation (See American Indian Area, Alaska Native Area, Hawaiian Home Land).....	A-5
American Indian Tribal Subdivision (See American Indian Area, Alaska Native Area, Hawaiian Home Land)	A-6
American Samoa (See Island Areas of the United States).....	A-16
Area Measurement	A-8
Barrio (See Puerto Rico)	A-20
Barrio-Pueblo (See Puerto Rico)	A-20
Block (See Census Block)	A-10
Block Group (BG)	A-8
Borough (See County (or Statistically Equivalent Entity), see County Subdivision, see Place).....	A-13
Boundary Changes	A-9
Census Area (See County (or Statistically Equivalent Entity))	A-13
Census Block	A-10
Census Code (See Geographic Code)	A-15
Census County Division (CCD) (See County Subdivision)	A-13
Census Designated Place (CDP) (See Place).....	A-18
Census Division (See also Census Region).....	A-11
Census Geographic Code (See Geographic Code)	A-15
Census Region (See also Census Division).....	A-11
Census Subarea (See County Subdivision).....	A-13
Census Tract	A-11
Central City (See Metropolitan Area).....	A-16
Central Place (See Urban and Rural)	A-22
City (See Place)	A-18
Commonwealth of the Northern Mariana Islands (See Island Areas of the United States)	A-16
Comparability (See Boundary Changes)	A-9
Comunidad (See Puerto Rico)	A-20
Congressional District (CD)	A-12
Consolidated Metropolitan Statistical Area (CMSA) (See Metropolitan Area).....	A-16
Consolidated City (See Place)	A-18
County (or Statistically Equivalent Entity)	A-13
County Subdivision.....	A-13
District (See County (or Statistically Equivalent Entity)).....	A-13
Division (See Census Division).....	A-11
Extended City (See Urban and Rural)	A-22
Extended Place (See Urban and Rural)	A-23
Federal Information Processing Standards (FIPS) Code (See Geographic Code)	A-15
Geographic Code	A-15
Geographic Hierarchy (See Introduction—Geographic Presentation of Data).....	A-3
 Geographic Terms and Concepts	 A-1

Geographic Presentation (See Introduction—Geographic Presentation of Data).....	A-3
Guam (See Island Areas of the United States)	A-16
Hawaiian Home Land (HHL) (See American Indian Area, Alaska Native Area, Hawaiian Home Land).....	A-6
Hierarchical Presentation (See Introduction—Geographic Presentation of Data)	A-3
Incorporated Place (See Place, see County Subdivision)	A-19
Independent City (See County (or Statistically Equivalent Entity))	A-13
Internal Point	A-15
Introduction—Geographic Presentation of Data.....	A-3
Inventory Presentation (See Introduction—Geographic Presentation of Data).....	A-3
Island (See County (or Statistically Equivalent Entity))	A-13
Island Areas of the United States	A-16
Joint Use Area (See American Indian Area, Alaska Native Area, Hawaiian Home Land)	A-4
Land Area (See Area Measurement)	A-8
Latitude (See Internal Point).....	A-15
Longitude (See Internal Point).....	A-15
Metropolitan Area (MA).....	A-16
Metropolitan Area Title and Code (See Metropolitan Area).....	A-17
Metropolitan Statistical Area (MSA) (See Metropolitan Area)	A-17
Minor Civil Division (MCD) (See County Subdivision)	A-14
Municipality (See County (or Statistically Equivalent Entity))	A-13
Municipio (See Puerto Rico)	A-20
New England County Metropolitan Area (NECMA) (See Metropolitan Area)	A-17
Off-Reservation Trust Land (See American Indian Area, Alaska Native Area, Hawaiian Home Land).....	A-6
Oklahoma Tribal Statistical Area (OTSA) (See American Indian Area, Alaska Native Area, Hawaiian Home Land)	A-7
Outlying Areas (See Island Areas of the United States).....	A-16
Parish (See County).....	A-13
Place	A-18
Place Within Consolidated City (See Place)	A-18
Population or Housing Unit Density	A-19
Precinct (See Voting District)	A-24
Primary Metropolitan Statistical Area (PMSA) (See Metropolitan Area).....	A-16
Public Use Microdata Area (PUMA)	A-19
Public Use Microdata Sample (PUMS) File (See Public Use Microdata Area)	A-19
Puerto Rico	A-20
Region (See Census Region).....	A-11
Rural (See Urban and Rural).....	A-22
School District	A-20
State (or Statistically Equivalent Entity).....	A-21
State Designated American Indian Statistical Area (SDAISA) (See American Indian Area, Alaska Native Area, Hawaiian Home Land)	A-7
State Legislative District (SLD)	A-21
Subbarrio (See Puerto Rico)	A-20
Sub-MCD (See Puerto Rico)	A-20
Super-PUMA (See Public Use Microdata Area).....	A-19
Tabulation Block Group (See Block Group).....	A-8
TIGER® Database	A-21
Town (See County Subdivision, see Place).....	A-13
Township (See County Subdivision).....	A-13
Tract (See Census Tract)	A-11
Traffic Analysis Zone (TAZ)	A-21
Tribal Block Group.....	A-22
Tribal Census Tract.....	A-22
Tribal Designated Statistical Area (TDSA) (See American Indian Area, Alaska Native Area, Hawaiian Home Land)	A-7
Tribal Jurisdiction Statistical Area (TJSA) (See American Indian Area, Alaska Native Area, Hawaiian Home Land)	A-7
Trust Land (See American Indian Area, Alaska Native Area, Hawaiian Home Land)	A-4
United States	A-22

United States Postal Service (USPS) Code (See Geographic Code).....	A-15
Unorganized Territory (See County Subdivision)	A-14
Urban (See Urban and Rural)	A-22
Urban and Rural	A-22
Urban Cluster (UC) (See Urban and Rural)	A-23
Urban Cluster Central Place (See Urban and Rural).....	A-23
Urban Cluster Title and Code (See Urban and Rural)	A-22
Urban Growth Area (UGA)	A-23
Urban Growth Boundary (See Urban Growth Area)	A-23
Urbanized Area (UA) (See Urban and Rural)	A-22
Urbanized Area Central Place (See Urban and Rural)	A-23
Urbanized Area Title and Code (See Urban and Rural)	A-23
Village (See Place)	A-18
Virgin Islands of the United States (See Island Areas of the United States).....	A-16
Voting District (VTD)	A-24
Water Area (See Area Measurement)	A-8
ZIP Code® (See ZIP Code® Tabulation Area)	A-24
ZIP Code® Tabulation Area (ZCTA™)	A-24
Zona Urbana (See Puerto Rico)	A-20

INTRODUCTION—GEOGRAPHIC PRESENTATION OF DATA

In decennial census data products, geographic entities usually are presented in an hierarchical arrangement or as an inventory listing.

Hierarchical Presentation

An hierarchical geographic presentation shows the geographic entities in a superior/subordinate structure. This structure is derived from the legal, administrative, or areal relationships of the entities. The hierarchical structure is depicted in report tables by means of indentation and is explained for computer-readable media in the geographic coverage portion of the abstract in the technical documentation. An example of hierarchical presentation is the “standard census geographic hierarchy”: census block, within block group, within census tract, within place, within county subdivision, within county, within state, within division, within region, within the United States. Graphically, this is shown as:

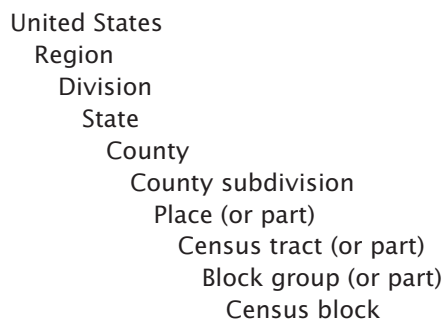

Figure A-1, which is a diagram of the geographic hierarchy, presents this information as a series of “nesting” relationships. For example, a line joining the lower-level entity “place” and the higher-level entity “state” means that a place cannot cross a state boundary; a line linking “census tract” and “county” means that a census tract cannot cross a county line; and so forth.

Inventory Presentation

An inventory presentation of geographic entities is one in which all entities of the same type are shown in alphabetical, code, or geographic sequence, without reference to their hierarchical relationships. Generally, an inventory presentation shows totals for entities that may be split in a hierarchical presentation, such as place, census tract, or block group. An example of a series of

inventory presentations is state, followed by all the counties in that state, followed by all the places in that state. Graphically, this is shown as:

State

County A

County B

County C

Place X

Place Y

Place Z

American Indian/Alaska Native Area/Hawaiian Home Land (AIANA/HHL) Entities

Exceptions to the standard hierarchical presentation occur in the case of some American Indian/Alaska Native area (AIANA) entities, which do not necessarily “nest” within states and counties. For instance, the following American Indian entities can cross state lines: federally recognized American Indian reservations, off-reservation trust lands, tribal subdivisions, and tribal designated statistical areas. National summary data for American Indian reservations may be presented as an alphabetical listing of reservation names followed by the state portions of each reservation. Also, a census tract or block group delineated by American Indian tribal authorities may be located in more than one state or county (see CENSUS TRACT, TRIBAL BLOCK GROUP, and TRIBAL CENSUS TRACT) for the purpose of presenting census data in the American Indian/Alaska Native area/Hawaiian home land (AIANA/HHL) hierarchy.

The diagram in Figure A-2 shows geographic relationships among geographic entities in the AIANA/HHL hierarchy. It does not show the geographic levels “county,” “county subdivision,” and “place” because AIANA/HHL entities do not necessarily nest within them.

The definitions below are for geographic entities and concepts that the U.S. Census Bureau includes in its standard data products. Not all entities and concepts are shown in any one data product.

AMERICAN INDIAN AREA, ALASKA NATIVE AREA, HAWAIIAN HOME LAND

There are both legal and statistical American Indian, Alaska Native, and native Hawaiian entities for which the U.S. Census Bureau provides data for Census 2000. The legal entities consist of federally recognized American Indian reservations and off-reservation trust land areas, the tribal subdivisions that can divide these entities, state recognized American Indian reservations, Alaska Native Regional Corporations, and Hawaiian home lands. The statistical entities are Alaska Native village statistical areas, Oklahoma tribal statistical areas, tribal designated statistical areas, and state designated American Indian statistical areas. Tribal subdivisions can exist within the statistical Oklahoma tribal statistical areas.

In all cases, these areas are mutually exclusive in that no American Indian, Alaska Native, or Hawaiian home land can overlap another tribal entity, except for tribal subdivisions, which subdivide some American Indian entities, and Alaska Native village statistical areas, which exist within Alaska Native Regional Corporations. In some cases where more than one tribe claims jurisdiction over an area, the U.S. Census Bureau creates a joint use area as a separate entity to define this area of dual claims. The following provides more detail about each of the various American Indian areas, Alaska Native areas, and Hawaiian home lands.

Alaska Native Regional Corporation (ANRC)

Alaska Native Regional Corporations (ANRCs) are corporate entities established to conduct both business and nonprofit affairs of Alaska Natives pursuant to the Alaska Native Claims Settlement Act of 1972 (Public Law 92-203). Twelve ANRCs are geographic entities that cover most of the state of Alaska (the Annette Island Reserve—an American Indian reservation—is excluded from any ANRC). (A thirteenth ANRC represents Alaska Natives who do not live in Alaska and do not identify with any of the 12 corporations; the U.S. Census Bureau does not provide data for this ANRC because it has no geographic extent.) The boundaries of ANRCs have been legally established.

The U.S. Census Bureau offers representatives of the 12 nonprofit ANRCs the opportunity to review and update the ANRC boundaries. The U.S. Census Bureau first provided data for ANRCs for the 1990 census.

Each ANRC is assigned a five-digit Federal Information Processing Standards (FIPS) code, which is assigned in alphabetical order by ANRC name.

Alaska Native Village Statistical Area (ANVSA)

Alaska Native village statistical areas (ANVSAs) are statistical entities that represent the densely settled portion of Alaska Native villages (ANVs), which constitute associations, bands, clans, communities, groups, tribes or villages, recognized pursuant to the Alaska Native Claims Settlement Act of 1972 (Public Law 92-203). ANVSAs are reviewed and delineated by officials of the ANV (or officials of the Alaska Native Regional Corporation (ANRC) in which the ANV is located if no ANV official chooses to participate in the delineation process) solely for data presentation purposes.

An ANVSA may not overlap the boundary of another ANVSA, an American Indian reservation, or a tribal designated statistical area. The U.S. Census Bureau first provided data for ANVSAs for the 1990 census.

Each ANVSA is assigned a national four-digit census code ranging from 6000 through 7999. Each ANVSA also is assigned a state-based five-digit Federal Information Processing Standards (FIPS) code. Both the census and FIPS codes are assigned in alphabetical order by ANVSA name.

American Indian Reservation

Federal American Indian reservations are areas that have been set aside by the United States for the use of tribes, the exterior boundaries of which are more particularly defined in the final tribal treaties, agreements, executive orders, federal statutes, secretarial orders, or judicial determinations. The U.S. Census Bureau recognizes federal reservations as territory over which American Indian tribes have primary governmental authority. These entities are known as colonies, communities, pueblos, rancherias, ranches, reservations, reserves, villages, Indian communities, and Indian villages. The Bureau of Indian Affairs maintains a list of federally recognized tribal governments. The U.S. Census Bureau contacts representatives of American Indian tribal governments to identify the boundaries for federal reservations.

Some state governments have established reservations for tribes recognized by the state. A governor-appointed state liaison provides the names and boundaries for state recognized American Indian reservations to the U.S. Census Bureau. The names of these reservations are followed by "(State)" in census data presentations.

Federal reservations may cross state boundaries, and federal and state reservations may cross county, county subdivision, and place boundaries. For reservations that cross state boundaries, only the portions of the reservations in a given state are shown in the data products for that state. Lands that are administered jointly and/or are claimed by two tribes, whether federally or state recognized, are called "joint use areas," and are treated as if they are separate American Indian reservations for data presentation purposes. The entire reservations are shown in data products for the United States. The U.S. Census Bureau first provided data for American Indian reservations in the 1970 census.

Each federal American Indian reservation is assigned a four-digit census code ranging from 0001 through 4999. These census codes are assigned in alphabetical order of American Indian reservation names nationwide, except that joint use areas appear at the end of the code range. Each state American Indian reservation is assigned a four-digit census code ranging from 9000 through 9499. Each American Indian reservation also is assigned a five-digit Federal Information Processing Standards (FIPS) code; because FIPS codes are assigned in alphabetical sequence within each state, the FIPS code is different in each state for reservations that include territory in more than one state.

American Indian Off-Reservation Trust Land

Trust lands are areas for which the United States holds title in trust for the benefit of a tribe (tribal trust land) or for an individual Indian (individual trust land). Trust lands can be alienated or encumbered only by the owner with the approval of the Secretary of the Interior or his/her authorized representative. Trust lands may be located on or off of a reservation. The U.S. Census Bureau recognizes and tabulates data for reservations and off-reservation trust lands because American Indian tribes have primary governmental authority over these lands. Primary tribal governmental authority generally is not attached to tribal lands located off the reservation until the lands are placed in trust.

In the U.S. Census Bureau's data tabulations, off-reservation trust lands always are associated with a specific federally recognized reservation and/or tribal government. Such trust lands may be located in more than one state. Only the portions of off-reservation trust lands in a given state are shown in the data products for that state; all off-reservation trust lands associated with a reservation or tribe are shown in data products for the United States. The U.S. Census Bureau first provided trust land data for off-reservation tribal trust lands in the 1980 census; in 1990, the trust land data included both tribal and individual trust lands. The U.S. Census Bureau does not identify restricted fee land or land in fee simple status as a specific geographic category.

In decennial census data tabulations, off-reservation trust lands are assigned a four-digit census code and a five-digit Federal Information Processing Standards (FIPS) code that is the same as that for the reservation with which they are associated. As with reservations, FIPS codes for off-reservation trust lands are unique within state, so they will differ if they extend into more than one state. The FIPS codes for such off-reservation trust lands are the same as those for the associated reservation. In the TIGER/Line® products, a letter code—"T" for tribal and "I" for individual—identifies off-reservation trust lands. In decennial census data tabulations, a trust land flag uniquely identifies off-reservation trust lands. Printed reports show separate tabulations for all off-reservation trust land areas, but do not provide separate tabulations for the tribal versus individual trust lands. Trust lands associated with tribes that do not have a reservation are presented and coded by tribal name, interspersed alphabetically among the reservation names.

American Indian Tribal Subdivision

American Indian tribal subdivisions are administrative subdivisions of federally recognized American Indian reservations, off-reservation trust lands, or Oklahoma tribal statistical areas (OTSAs), known as areas, chapters, communities, or districts. These entities are internal units of self-government or administration that serve social, cultural, and/or economic purposes for the American Indians on the reservations, off-reservation trust lands, or OTSAs.

The U.S. Census Bureau obtains the boundary and name information for tribal subdivisions from tribal governments. The U.S. Census Bureau first provided data for American Indian tribal subdivisions in the 1980 census when it identified them as "American Indian subreservation areas." It did not provide data for these entities in conjunction with the 1990 census.

Each American Indian tribal subdivision is assigned a three-digit census code that is alphabetically in order and unique within each reservation, associated off-reservation trust land, and OTSA. Each tribal subdivision also is assigned a five-digit Federal Information Processing Standards (FIPS) code. FIPS codes are assigned alphabetically within state; the FIPS codes are different in each state for tribal subdivisions that extend into more than one state.

Hawaiian Home Land (HHL)

Hawaiian home lands (HHLs) are areas held in trust for native Hawaiians by the state of Hawaii, pursuant to the Hawaiian Homes Commission Act of 1920, as amended. The U.S. Census Bureau obtained the names and boundaries of HHLs from state officials. HHLs are a new geographic entity for Census 2000.

Each HHL area is assigned a national four-digit census code ranging from 5000 through 5499 based on the alphabetical sequence of each HHL name. Each HHL also is assigned a five-digit Federal Information Processing Standards (FIPS) code in alphabetical order within the state of Hawaii.

Oklahoma Tribal Statistical Area (OTSA)

Oklahoma tribal statistical areas (OTSAs) are statistical entities identified and delineated by the U.S. Census Bureau in consultation with federally recognized American Indian tribes in Oklahoma that do not currently have a reservation, but once had a reservation in that state. Boundaries of OTSAs will be those of the former reservations in Oklahoma, except where modified by agreements with neighboring tribes for data presentation purposes. OTSAs replace the “tribal jurisdiction statistical areas” of the 1990 census. The U.S. Census Bureau first provided data for the former Oklahoma reservations in conjunction with the 1980 census, when it defined a single all-encompassing geographic entity called the “Historic Areas of Oklahoma (excluding urbanized areas).”

Each OTSA is assigned a national four-digit census code ranging from 5500 through 5999 based on the alphabetical sequence of each OTSA's name, except that the joint use areas appear at the end of the code range. Each OTSA also is assigned a five-digit Federal Information Processing Standards (FIPS) code in alphabetical order in Oklahoma.

State Designated American Indian Statistical Area (SDAISA)

State designated American Indian statistical areas (SDAISAs) are statistical entities for state recognized American Indian tribes that do not have a state recognized land base (reservation). SDAISAs are identified and delineated for the U.S. Census Bureau by a state liaison identified by the governor's office in each state. SDAISAs generally encompass a compact and contiguous area that contains a concentration of people who identify with a state recognized American Indian tribe and in which there is structured or organized tribal activity. A SDAISA may not be located in more than one state unless the tribe is recognized by both states, and it may not include area within an American Indian reservation, off-reservation trust land, Alaska Native village statistical area, tribal designated statistical area (TDSA), or Oklahoma tribal statistical area.

The U.S. Census Bureau established SDAISAs as a new geographic statistical entity for Census 2000, to differentiate between state recognized tribes without a land base and federally recognized tribes without a land base. For the 1990 census, all such tribal entities had been identified as TDSAs.

Each SDAISA is assigned a four-digit census code ranging from 9500 through 9999 in alphabetical sequence of SDAISA names nationwide. Each SDAISA also is assigned a five-digit Federal Information Processing Standards (FIPS) code in alphabetical order within state.

Tribal Designated Statistical Area (TDSA)

Tribal designated statistical areas (TDSAs) are statistical entities identified and delineated for the U.S. Census Bureau by federally recognized American Indian tribes that do not currently have a federally recognized land base (reservation or off-reservation trust land). A TDSA generally encompasses a compact and contiguous area that contains a concentration of people who identify with a federally recognized American Indian tribe and in which there is structured or organized tribal activity. A TDSA may be located in more than one state, and it may not include area within an American Indian reservation, off-reservation trust land, Alaska Native village statistical area, state designated American Indian statistical area (SDAISA), or Oklahoma tribal statistical area.

The U.S. Census Bureau first reported data for TDSAs in conjunction with the 1990 census, when both federally and state recognized tribes could identify and delineate TDSAs. TDSAs now apply only to federally recognized tribes. State recognized tribes without a land base, including those that were TDSAs in 1990, are identified as SDAISAs, a new geographic entity for Census 2000.

Each TDSA is assigned a four-digit census code ranging from 8000 through 8999 in alphabetical sequence of TDSA names nationwide. Each TDSA also is assigned a five-digit Federal Information Processing Standards (FIPS) code in alphabetical order within state; because FIPS codes are assigned within each state, the FIPS code is different in each state for TDSAs that extend into more than one state.

AREA MEASUREMENT

Area measurement data provide the size, in square units (metric and nonmetric) of geographic entities for which the U.S. Census Bureau tabulates and disseminates data. Area is calculated from the specific boundary recorded for each entity in the U.S. Census Bureau's geographic database (see TIGER® database). These area measurements are recorded as whole square meters. (To convert square meters to square kilometers, divide by 1,000,000; to convert square kilometers to square miles, divide by 2.589988; to convert square meters to square miles, divide by 2,589,988.)

The U.S. Census Bureau provides area measurement data for both land area and total water area. The water area figures include inland, coastal, Great Lakes, and territorial water. (For the 1990 census, the U.S. Census Bureau provided area measurements for land and total water; water area for each of the four water classifications was available in the Geographic Identification Code Scheme (GICS) product only.) "Inland water" consists of any lake, reservoir, pond, or similar body of water that is recorded in the U.S. Census Bureau's geographic database. It also includes any river, creek, canal, stream, or similar feature that is recorded in that database as a two-dimensional feature (rather than as a single line). The portions of the oceans and related large embayments (such as the Chesapeake Bay and Puget Sound), the Gulf of Mexico, and the Caribbean Sea that belong to the United States and its territories are classified as "coastal" and "territorial" waters; the Great Lakes are treated as a separate water entity. Rivers and bays that empty into these bodies of water are treated as "inland water" from the point beyond which they are narrower than one nautical mile across. Identification of land and inland, coastal, territorial, and Great Lakes waters is for data presentation purposes only and does not necessarily reflect their legal definitions.

Land and water area measurements may disagree with the information displayed on U.S. Census Bureau maps and in the TIGER® database because, for area measurement purposes, features identified as "intermittent water" and "glacier" are reported as land area. For this reason, it may not be possible to derive the land area for an entity by summing the land area of its component census blocks. In addition, the water area measurement reported for some geographic entities includes water that is not included in any lower-level geographic entity. Therefore, because water is contained only in a higher-level geographic entity, summing the water measurements for all the component lower-level geographic entities will not yield the water area of that higher-level entity. This occurs, for example, where water is associated with a county but is not within the legal boundary of any minor civil division. Crews-of-vessels entities (see CENSUS TRACT and CENSUS BLOCK) do not encompass territory and, therefore, have no area measurements.

The accuracy of any area measurement data is limited by the accuracy inherent in (1) the location and shape of the various boundary information in the TIGER® database, (2) the location and shapes of the shorelines of water bodies in that database, and (3) rounding affecting the last digit in all operations that compute and/or sum the area measurements.

BLOCK GROUP (BG)

A block group (BG) is a cluster of census blocks having the same first digit of their four-digit identifying numbers within a census tract. For example, block group 3 (BG 3) within a census tract includes all blocks numbered from 3000 to 3999. BGs generally contain between 600 and 3,000 people, with an optimum size of 1,500 people. BGs on American Indian reservations, off-reservation trust lands, and special places must contain a minimum of 300 people. (Special places include correctional institutions, military installations, college campuses, worker's dormitories, hospitals, nursing homes, and group homes.)

Most BGs were delineated by local participants as part of the U.S. Census Bureau's Participant Statistical Areas Program. The U.S. Census Bureau delineated BGs only where a local, state, or tribal government declined to participate or where the U.S. Census Bureau could not identify a potential local or tribal participant.

BGs never cross the boundaries of states, counties, or statistically equivalent entities, except for a BG delineated by American Indian tribal authorities, and then only when tabulated within the American Indian hierarchy (see TRIBAL BLOCK GROUP). BGs never cross the boundaries of census tracts, but may cross the boundary of any other geographic entity required as a census block boundary (see CENSUS BLOCK).

In decennial census data tabulations, a BG may be split to present data for every unique combination of American Indian area, Alaska Native area, Hawaiian home land, congressional district, county subdivision, place, voting district, or other tabulation entity shown in the data products. For example, if BG 3 is partly in a city and partly outside the city, there are separate tabulated records for each portion of BG 3. BGs are used in tabulating data nationwide, as was done for the 1990 census, for all block-numbered areas in the 1980 census, and for selected areas in the 1970 census. For data presentation purposes, BGs are a substitute for the enumeration districts (EDs) used for reporting data in many parts of the United States for the 1970 and 1980 censuses and in all areas before 1970. Also, BGs are the lowest level of the geographic hierarchy for which the U.S. Census Bureau tabulates and presents sample data.

BOUNDARY CHANGES

Many of the legal and statistical entities for which the U.S. Census Bureau tabulates decennial census data have had boundary changes between the 1990 census and Census 2000; that is, between January 2, 1990, and January 1, 2000. Boundary changes to legal entities result from:

1. Annexations to or detachments from legally established governmental units.
2. Mergers or consolidations of two or more governmental units.
3. Establishment of new governmental units.
4. Disincorporations or disorganizations of existing governmental units.
5. Changes in treaties or executive orders, and governmental action placing additional lands in trust.
6. Decisions by federal, state, and local courts.
7. Redistricting for congressional districts or county subdivisions that represent single-member districts for election to a county governing board.

Statistical entity boundaries generally are reviewed by local, state, or tribal governments and can have changes to adjust boundaries to visible features to better define the geographic area each encompasses or to account for shifts and changes in the population distribution within an area.

The historical counts shown for counties, county subdivisions, places, and American Indian, Alaska Native, and Native Hawaiian areas are not updated for such changes, and thus reflect the population and housing units in each entity as delineated at the time of each decennial census. Boundary changes are not reported for some entities, such as census designated places and block groups.

Changes to the boundaries for census tracts and, for the first time, for census blocks are available in relationship files, which are only available in computer-readable form. The census tract relationship files feature the relationship of census tracts/block numbering areas at the time of the 1990 census to census tracts for Census 2000, and vice versa, including partial relationships. For the first time, the census tract relationship files show a measure of the magnitude of change using the proportion of the length of roads and sides of roads contained in partial census tracts. This information can be used to proportion the data for the areas where census tracts have changed.

The census block relationship files, which are available only in computer-readable form, present relationships of the 1990 census and Census 2000 blocks on the basis of whole blocks or part blocks ("P"). The following relationships can be derived:

	1990 census block	2000 census block
One to one	601	1017
One to many	101 P	3028
	101 P	2834
Many to one	410	2554 P
	503	2554 P
Many to many	404	1007 P
	501 P	1007 P
	502 P	1008 P

Block relationship files are available to compare the following sets of census blocks:

- 1990 tabulation block to 2000 collection block,
- 2000 collection block to 2000 tabulation block, and
- 1990 tabulation block to 2000 tabulation block.

Census tract relationship files and block relationship files are not geographic equivalency files. For a true areal comparison between the census tracts/block numbering areas and blocks used for the 1990 census and the census tracts and blocks used for Census 2000 (as well as other geographic areas), it is necessary to use the 2000 TIGER/Line® files. The 2000 TIGER/Line files will contain 1990 and 2000 boundaries for counties and statistically equivalent entities, county subdivisions, places, American Indian areas, Alaska Native village statistical areas, census tracts, census blocks, and, by derivation from the census blocks, block groups.

CENSUS BLOCK

Census blocks are areas bounded on all sides by visible features, such as streets, roads, streams, and railroad tracks, and by invisible boundaries, such as city, town, township, and county limits, property lines, and short, imaginary extensions of streets and roads. Generally, census blocks are small in area; for example, a block bounded by city streets. However, census blocks in sparsely settled areas may contain many square miles of territory.

All territory in the United States, Puerto Rico, and the Island Areas has been assigned block numbers, as was the case for the 1990 census. To improve operational efficiency and geographic identifications, the U.S. Census Bureau has introduced different numbering systems for tabulation blocks used in decennial census data products, and for collection blocks, used in administering the census. (In 1990, there generally was a single numbering system.) Collection block numbers are available only in the TIGER/Line® data products; the U.S. Census Bureau does not tabulate data for collection blocks.

Many tabulation blocks, used in decennial census data products, represent the same geographic area as the collection blocks used in the Census 2000 enumeration process. Where the collection blocks include territory in two or more geographic entities, each unique piece required for data tabulation is identified as a separate tabulation block with a separate block number. It is possible for two or more collection blocks to be combined into a single tabulation block. This situation can occur when a visible feature established as a collection block boundary is deleted during the field update operation. Tabulation blocks do not cross the boundaries of any entity for which the U.S. Census Bureau tabulates data, including American Indian areas, Alaska Native areas, Hawaiian home lands, census tracts, congressional districts, counties, county subdivisions, places, state legislative districts, urban and rural areas, school districts, voting districts, and ZIP Code® tabulation areas. Tabulation blocks also generally do not cross the boundaries of certain landmarks, including military installations, national parks, and national monuments.

Tabulation blocks are identified uniquely within census tract by means of a four-digit number. (The 1990 census block numbers had three digits, with a potential alphabetic suffix.) The Census 2000 collection blocks are numbered uniquely within county (or statistically equivalent entity), and consist of four or five digits. For its Census 2000 data tabulations, the U.S. Census Bureau created a unique set of census block numbers immediately before beginning the tabulation process. These

are the census block numbers seen in the data presentations. For the 1990 census, the U.S. Census Bureau created a separate block with a suffix of “Z” to identify crews-of-vessels population. For Census 2000, crews-of-vessels population is assigned to the land block identified by the U.S. Census Bureau as associated with the home port of the vessel.

Participants in certain U.S. Census Bureau-sponsored programs were able to request that line features in the TIGER® database be held as tabulation block boundaries, provided that these conformed to U.S. Census Bureau criteria. This option was available to participants in the Census 2000 Redistricting Data Program (the Block Boundary Suggestion Project), American Indian and Alaska Native Area Tribal Review (Block Definition Project), and the District of Columbia and the Puerto Rico Block Boundary Definition Project.

The U.S. Census Bureau introduced a different method for identifying the water areas of census blocks. For the 1990 census, water was not uniquely identified within a census block; instead, all water area internal to a block group was given a single block number ending in “99” (for example, in block group 1, all water was identified as block 199). A suffix was added to each water block number where the block existed in more than one tabulation entity within its block group. For Census 2000, water area located completely within the boundary of a single land tabulation block has the same block number as that land block. Water area that touches more than one land block is assigned a unique block number not associated with any adjacent land block. The water block numbers begin with the block group number followed by “999” and proceed in descending order (for example, in block group 3, the numbers assigned to water areas that border multiple land blocks are 3999, 3998, etc.). In some block groups, the numbering of land blocks might use enough of the available numbers to reach beyond the 900 range within the block group. For this reason, and because some land blocks include water (ponds and small lakes), no conclusions about whether a block is all land or all water can be made by looking at the block number. The land/water flag, set at the polygon level in the TIGER® database and shown in TIGER/Line® and statistical data tabulation files, is the only way to know if a block is all water when viewing the computer files. On maps, water areas are shown with a screen symbol.

CENSUS DIVISION

Census divisions are groupings of states and the District of Columbia that are subdivisions of the four census regions. There are nine census divisions, which the U.S. Census Bureau established in 1910 for the presentation of census data. Each census division is identified by a one-digit census code; the same number appears as the first digit in the two-digit census state code (see STATE).

Puerto Rico and the Island Areas are not part of any census region or census division. For a list of all census regions, census divisions, and their constituent states, see Figure A-3.

CENSUS REGION

Census regions are groupings of states and the District of Columbia that subdivide the United States for the presentation of census data. There are four census regions—Northeast, Midwest, South, and West. Each of the four census regions is divided into two or more census divisions. Before 1984, the Midwest region was named the North Central region. From 1910, when census regions were established, through the 1940s, there were three census regions—North, South, and West. Each census region is identified by a single-digit census code.

Puerto Rico and the Island Areas are not part of any census region or census division. For a list of all census regions, census divisions, and their constituent states, see Figure A-3.

CENSUS TRACT

Census tracts are small, relatively permanent statistical subdivisions of a county or statistically equivalent entity delineated by local participants as part of the U.S. Census Bureau’s Participant Statistical Areas Program. The U.S. Census Bureau delineated census tracts where no local participant existed or where a local or tribal government declined to participate. The primary purpose of

census tracts is to provide a stable set of geographic units for the presentation of decennial census data. This is the first decennial census for which the entire United States is covered by census tracts. For the 1990 census, some counties had census tracts and others had block numbering areas (BNAs). For Census 2000, all BNAs were replaced by census tracts, which may or may not represent the same areas.

Census tracts in the United States, Puerto Rico, and the Virgin Islands of the United States generally have between 1,500 and 8,000 people, with an optimum size of 4,000 people. For American Samoa, the Northern Mariana Islands, and Guam, the optimum size is 2,500 people. Counties and statistically equivalent entities with fewer than 1,500 people have a single census tract. Census tracts on American Indian reservations, off-reservation trust lands, and special places must contain a minimum of 1,000 people. (Special places include correctional institutions, military installations, college campuses, workers' dormitories, hospitals, nursing homes, and group homes.) When first delineated, census tracts are designed to be relatively homogeneous with respect to population characteristics, economic status, and living conditions. The spatial size of census tracts varies widely depending on the density of settlement. Census tract boundaries are delineated with the intention of being maintained over many decades so that statistical comparisons can be made from decennial census to decennial census. However, physical changes in street patterns caused by highway construction, new developments, and so forth, may require occasional boundary revisions. In addition, census tracts occasionally are split due to population growth or combined as a result of substantial population decline.

Census tracts are identified by a four-digit basic number and may have a two-digit numeric suffix; for example, 6059.02. The decimal point separating the four-digit basic tract number from the two-digit suffix is shown in the printed reports and on census maps. In computer-readable files, the decimal point is implied. Many census tracts do not have a suffix; in such cases, the suffix field is either left blank or is zero-filled. Leading zeros in a census tract number (for example, 002502) are shown only in computer-readable files. Census tract suffixes may range from .01 to .98. For the 1990 census, the .99 suffix was reserved for census tracts/block numbering areas (BNAs) that contained only crews-of-vessels population; for Census 2000, the crews-of-vessels population is included with the related census tract.

Census tract numbers range from 1 to 9999 and are unique within a county or statistically equivalent entity. The U.S. Census Bureau reserves the basic census tract numbers 9400 to 9499 for census tracts delineated within or to encompass American Indian reservations and off-reservation trust lands that exist in multiple states or counties (see TRIBAL CENSUS TRACTS). The number 0000 in computer-readable files identifies a census tract delineated to provide complete coverage of water area in territorial seas and the Great Lakes.

CONGRESSIONAL DISTRICT (CD)

Congressional districts (CDs) are the 435 areas from which people are elected to the U.S. House of Representatives. After the apportionment of congressional seats among the states, based on census population counts, each state is responsible for establishing CDs for the purpose of electing representatives. Each CD is to be as equal in population to all other CDs in the state as practicable.

The CDs in effect at the time of Census 2000 are those of the 106th Congress, whose session began in January 1999. The CDs of the 103rd Congress (January 1993 to 1995) were the first to reflect redistricting based on the 1990 census. These CD boundaries and numbers remained in effect until after Census 2000, except where a state initiative or a court-ordered redistricting had required a change. Six states redistricted for the 104th Congress (Georgia, Louisiana, Maine, Minnesota, South Carolina, and Virginia), five states redistricted for the 105th Congress (Florida, Georgia, Kentucky, Louisiana, and Texas), and three states (New York, North Carolina, and Virginia) redistricted for the 106th Congress. The 108th Congress will be the first to reflect reapportionment and redistricting based on Census 2000 data.

CDs are identified with a two-digit Federal Information Processing Standards (FIPS) code. The code "00" is used for states with a single representative.

American Samoa, Guam, the Virgin Islands of the United States, and the District of Columbia are represented in the House of Representatives by a delegate, and Puerto Rico by a resident commissioner, all of whom may not vote on the floor of the House of Representatives, but may vote on legislation as it is considered by committees to which they have been named. In computer-readable data products that display a congressional district field, the two-digit FIPS code “98” is used to identify such representational areas. The Northern Mariana Islands does not have representation in Congress. The FIPS code “99” identifies areas with no representation in Congress.

COUNTY (OR STATISTICALLY EQUIVALENT ENTITY)

The primary legal divisions of most states are termed “counties.” In Louisiana, these divisions are known as parishes. In Alaska, which has no counties, the statistically equivalent entities are census areas, city and boroughs (as in Juneau City and Borough), a municipality (Anchorage), and organized boroughs. Census areas are delineated cooperatively for data presentation purposes by the state of Alaska and the U.S. Census Bureau. In four states (Maryland, Missouri, Nevada, and Virginia), there are one or more incorporated places that are independent of any county organization and thus constitute primary divisions of their states; these incorporated places are known as “independent cities” and are treated as equivalent to counties for data presentation purposes. (In some data presentations, they may be treated as county subdivisions and places.) The District of Columbia has no primary divisions, and the entire area is considered equivalent to a county for data presentation purposes. In American Samoa, the primary divisions are districts and islands; in the Northern Mariana Islands, municipalities; in the Virgin Islands of the United States, the principal islands of St. Croix, St. John, and St. Thomas. Guam has no primary divisions, and the entire area is considered equivalent to a county for data presentation purposes.

Each county and statistically equivalent entity is assigned a three-digit Federal Information Processing Standards code that is unique within state. These codes are assigned in alphabetical order of county or county equivalent within state, except for the independent cities, which are assigned codes higher than and following the listing of counties.

COUNTY SUBDIVISION

County subdivisions are the primary divisions of counties and statistically equivalent entities for data presentation purposes. They include census county divisions, census subareas, minor civil divisions (MCDs), unorganized territories, and incorporated places that are independent of any MCD.

Each county subdivision is assigned a five-digit Federal Information Processing Standards (FIPS) code in alphabetical order within each state.

Census County Division (CCD)

Census county divisions (CCDs) are county subdivisions that were delineated by the U.S. Census Bureau, in cooperation with state and local government officials for data presentation purposes. CCDs have been established in 21 states where there are no legally established minor civil divisions (MCDs), where the MCDs do not have governmental or administrative purposes, where the boundaries of the MCDs are ambiguous or change frequently, and/or where the MCDs generally are not known to the public. CCDs have no legal functions and are not governmental units.

The boundaries of CCDs usually are delineated to follow visible features and coincide with census tracts where applicable. (In a few instances, two CCDs may constitute a single census tract.) The name of each CCD is based on a place, county, or well-known local name that identifies its location. CCDs have been established in the following 21 states: Alabama, Arizona, California, Colorado, Delaware, Florida, Georgia, Hawaii, Idaho, Kentucky, Montana, Nevada, New Mexico, Oklahoma, Oregon, South Carolina, Tennessee, Texas, Utah, Washington, and Wyoming.

Census Subarea

Census subareas are statistical subdivisions of boroughs, census areas, city and boroughs, and the municipality (entities that are statistically equivalent to counties) in Alaska. Census subareas are delineated cooperatively by the state of Alaska and the U.S. Census Bureau. They were first used for data presentation purposes in conjunction with the 1980 census.

Minor Civil Division (MCD)

Minor civil divisions (MCDs) are the primary governmental or administrative divisions of a county in many states (parish in Louisiana). MCDs represent many different kinds of legal entities with a wide variety of governmental and/or administrative functions. MCDs are variously designated as American Indian reservations, assessment districts, boroughs, charter townships, election districts, election precincts, gores, grants, locations, magisterial districts, parish governing authority districts, plantations, precincts, purchases, road districts, supervisors' districts, towns, and townships. In some states, all or some incorporated places are not located in any MCD (independent places) and thus serve as MCDs in their own right. In other states, incorporated places are part of the MCDs in which they are located (dependent places), or the pattern is mixed—some incorporated places are independent of MCDs and others are included within one or more MCDs. Independent cities, which are statistically equivalent to a county, also are treated as a separate MCD equivalent in states containing MCDs. In Maine and New York, there are American Indian reservations and off-reservation trust lands that serve as MCD equivalents; a separate MCD is created in each case where the American Indian area crosses a county boundary.

The U.S. Census Bureau recognizes MCDs in the following 28 states: Arkansas, Connecticut, Illinois, Indiana, Iowa, Kansas, Louisiana, Maine, Maryland, Massachusetts, Michigan, Minnesota, Mississippi, Missouri, Nebraska, New Hampshire, New Jersey, New York, North Carolina, North Dakota, Ohio, Pennsylvania, Rhode Island, South Dakota, Vermont, Virginia, West Virginia, and Wisconsin. The District of Columbia has no primary divisions, and the city of Washington is considered equivalent to an MCD for data presentation purposes. Arlington County, VA, also has no MCDs and the entire county is designated as an MCD with the name Arlington.

In the Island Areas, the U.S. Census Bureau recognizes the following entities as MCDs:

- American Samoa: Counties (within the three districts; the two islands have no legal subdivisions).
- Northern Mariana Islands: Municipal districts.
- Guam: Election districts.
- Virgin Islands of the United States: Census subdistricts.

The MCDs in 12 states (Connecticut, Maine, Massachusetts, Michigan, Minnesota, New Hampshire, New Jersey, New York, Pennsylvania, Rhode Island, Vermont, and Wisconsin) also serve as general-purpose local governments that generally can perform the same governmental functions as incorporated places. The U.S. Census Bureau presents data for these MCDs in all data products in which it provides data for places.

In eight MCD states (Illinois, Indiana, Kansas, Missouri, Nebraska, North Dakota, Ohio, and South Dakota) the MCD townships serve as general-purpose local governments but do not have the ability to perform all the governmental functions as incorporated places. This category also includes the counties in American Samoa. Missouri is exceptional in that it has a minority of townships that serve as general-purpose governments (the majority of townships in Missouri fall into the category described below).

In the remaining eight MCD states (Arkansas, Iowa, Louisiana, Maryland, Mississippi, North Carolina, Virginia, and West Virginia); the counties containing precincts in Illinois and Nebraska; the townships in Williamson County, Illinois; and the majority of townships in Missouri, the MCDs are geographic subdivisions of the counties and are not governmental units. The MCDs in Puerto Rico and the Island Areas (except American Samoa) also fall into this classification.

Unorganized Territory

Unorganized territories occur in 10 minor civil division (MCD) states (Arkansas, Indiana, Iowa, Louisiana, Maine, Minnesota, North Carolina, North Dakota, Ohio, and South Dakota) where portions of counties are not included in any legally established MCD or independent incorporated place. The U.S. Census Bureau recognizes such areas as one or more separate county subdivisions

for purposes of data presentation. It assigns each unorganized territory a descriptive name, followed by the designation “unorganized territory” or “UT.” Unorganized territories were first used for data presentation purposes in conjunction with the 1960 census.

GEOGRAPHIC CODE

Geographic codes are shown primarily in computer-readable data products, such as computer tape and CD-ROM/DVD media, including data tabulations and data tables associated with computer-readable boundary files, but they also are shown on some U.S. Census Bureau maps. Census codes are used only if there is no Federal Information Processing Standards (FIPS) code for the same geographic entity or if the FIPS code is not adequate for data presentation. A code that is not identified as either “census” or “FIPS” is usually a census code for which there is no FIPS equivalent. Entities that use only FIPS codes in U.S. Census Bureau products are congressional district, county and statistically equivalent entity, county subdivision, subbarrio, Alaska Native Regional Corporation, metropolitan area (that is, metropolitan statistical area, consolidated metropolitan statistical area, primary metropolitan statistical area, and New England county metropolitan area), place, and state. (A census code exists for each state, but was not assigned in alphabetical sequence and serves to organize the states by census region and census division.)

Census Code

Census codes are assigned for a variety of geographic entities, including American Indian area, Alaska Native village statistical area, Hawaiian home land, census division, census region, urbanized area, urban cluster, state legislative district, school district, urban growth area, and voting district. The structure, format, and meaning of census codes used in U.S. Census Bureau data products appear in the appropriate technical documentation.

Federal Information Processing Standards (FIPS) Code

Federal Information Processing Standards (FIPS) codes are assigned for a variety of geographic entities, including American Indian area, Alaska Native area, Hawaiian home land, congressional district, county, county subdivision, metropolitan area, place, and state. The structure, format, and meaning of FIPS codes used in U.S. Census Bureau data products appear in the appropriate technical documentation.

The objective of FIPS codes is to improve the ability to use the data resources of the federal government and avoid unnecessary duplication and incompatibilities in the collection, processing, and dissemination of data. The FIPS codes and FIPS code documentation are available online at <http://www.itl.nist.gov/fipspubs/index.htm>. Further information about the FIPS 5-2, 6-4, and 9-1 publications (states, counties, and congressional districts, respectively) is available from the Geographic Areas Branch, Geography Division, U.S. Census Bureau, Washington, DC 20233-7400, telephone 301-457-1099. Further information about the FIPS 55-DC3 publication (places, consolidated cities, county subdivisions, and noncensus locational entities) is available from the Geographic Names Office, National Mapping Division, U.S. Geological Survey, 523 National Center, Reston, VA 20192, telephone 703-648-4544.

United States Postal Service (USPS) Code

United States Postal Service (USPS) codes for states are used in all decennial census data products. The codes are two-character alphabetic abbreviations. These codes are the same as the Federal Information Processing Standards two-character alphabetic abbreviations.

INTERNAL POINT

An internal point is a set of geographic coordinates (latitude and longitude) that is located within a specified geographic entity. A single point is identified for each entity; for many entities, this point represents the approximate geographic center of that entity. If the shape of the entity causes this point to be located outside the boundary of the entity or in a water body, it is relocated to land area within the entity. In computer-readable products, internal points are shown to six decimal places; the decimal point is implied.

The first character of the latitude or longitude is a plus (+) or a minus (–) sign. A plus sign in the latitude identifies the point as being in the Northern Hemisphere, while a minus sign identifies a location in the Southern Hemisphere. For longitude, a plus sign identifies the point as being in the Eastern Hemisphere, while a minus sign identifies a location in the Western Hemisphere.

ISLAND AREAS OF THE UNITED STATES

The Island Areas of the United States are American Samoa, Guam, the Commonwealth of the Northern Mariana Islands (Northern Mariana Islands), and the Virgin Islands of the United States. The U.S. Census Bureau treats the Island Areas as entities that are statistically equivalent to states for data presentation purposes. Geographic definitions specific to the Island Areas are shown in the appropriate publications and documentation that accompany the data products for the Island Areas.

Sometimes the Island Areas are referred to as “Island Territories” or “Insular Areas.” For the 1990 and previous censuses, the U.S. Census Bureau referred to the entities as “Outlying Areas.” The term “U.S. Minor Outlying Islands” refers to certain small islands under U.S. jurisdiction in the Caribbean and Pacific: Baker Island, Howland Island, Jarvis Island, Johnston Atoll, Kingman Reef, Midway Islands, Navassa Island, Palmyra Atoll, and Wake Island.

METROPOLITAN AREA (MA)

The general concept of a metropolitan area (MA) is one of a large population nucleus, together with adjacent communities that have a high degree of economic and social integration with that nucleus. Some MAs are defined around two or more nuclei.

The MAs and the central cities within an MA are designated and defined by the federal Office of Management and Budget, following a set of official standards that are published in a Federal Register Notice. These standards were developed by the interagency Federal Executive Committee on Metropolitan Areas, with the aim of producing definitions that are as consistent as possible for all MAs nationwide.

Each MA must contain either a place with a minimum population of 50,000 or a U.S. Census Bureau-defined urbanized area and a total MA population of at least 100,000 (75,000 in New England). An MA contains one or more central counties. An MA also may include one or more outlying counties that have close economic and social relationships with the central county. An outlying county must have a specified level of commuting to the central counties and also must meet certain standards regarding metropolitan character, such as population density, urban population, and population growth. In New England, MAs consist of groupings of cities and county subdivisions (mostly towns) rather than whole counties.

The territory, population, and housing units in MAs are referred to as “metropolitan.” The metropolitan category is subdivided into “inside central city” and “outside central city.” The territory, population, and housing units located outside territory designated “metropolitan” are referred to as “nonmetropolitan.” The metropolitan and nonmetropolitan classification cuts across the other hierarchies; for example, generally there are both urban and rural territory within both metropolitan and nonmetropolitan areas.

To meet the needs of various users, the standards provide for a flexible structure of metropolitan definitions that classify each MA either as a metropolitan statistical area (MSA) or as a consolidated metropolitan statistical area divided into primary metropolitan statistical areas. In New England, there also is an alternative county-based definition of MSAs known as the New England County Metropolitan Areas. (See definitions below.) Documentation of the MA standards and how they are applied is available from the Population Distribution Branch, Population Division, U.S. Census Bureau, Washington, DC 20233-8800.

Central City

In each metropolitan statistical area and consolidated metropolitan statistical area, the largest place and, in some cases, one or more additional places are designated as “central cities” under the official standards. A few primary metropolitan statistical areas do not have central cities. The

largest central city and, in some cases, up to two additional central cities, are included in the title of the metropolitan area (MA); there also are central cities that are not included in an MA title. An MA central city does not include any part of that place that extends outside the MA boundary.

Consolidated and Primary Metropolitan Statistical Area (CMSA and PMSA)

If an area that qualifies as a metropolitan area (MA) has 1 million people or more, two or more primary metropolitan statistical areas (PMSAs) may be defined within it. Each PMSA consists of a large urbanized county or cluster of counties (cities and towns in New England) that demonstrate very strong internal economic and social links, in addition to close ties to other portions of the larger area. When PMSAs are established, the larger MA of which they are component parts is designated a consolidated metropolitan statistical area (CMSA). CMSAs and PMSAs are established only where local governments favor such designations for a large MA.

Metropolitan Statistical Area (MSA)

Metropolitan statistical areas (MSAs) are metropolitan areas (MAs) that are not closely associated with other MAs. These areas typically are surrounded by nonmetropolitan counties (county subdivisions in New England).

Metropolitan Area Title and Code

The title of a metropolitan statistical area (MSA) contains the name of its largest central city and up to two additional central city names, provided that the additional places meet specified levels of population, employment, and commuting. Generally, a place with a population of 250,000 or more is in the title, regardless of other criteria.

The title of a primary metropolitan statistical area (PMSA) may contain up to three place names, as determined above, or up to three county names, sequenced in order of population size, from largest to smallest. A consolidated metropolitan statistical area (CMSA) title also may include up to three names, the first of which generally is the most populous central city in the area. The second name may be the first city or county name in the most populous remaining PMSA; the third name may be the first city or county name in the next most populous PMSA. A regional designation may be substituted for the second and/or third names in a CMSA title if local opinion supports such a designation and the federal Office of Management and Budget deems it to be unambiguous and suitable.

The titles for all metropolitan areas (MAs) also contain the U.S. Postal Service's abbreviation for the name of each state in which the MA is located. Each MA is assigned a four-digit Federal Information Processing Standards (FIPS) code, in alphabetical order nationwide. If the fourth digit of the code is "2," it identifies a CMSA. Additionally, there is a separate set of two-digit FIPS codes for CMSAs, also assigned alphabetically.

New England County Metropolitan Area (NECMA)

New England county metropolitan areas (NECMAs) are defined as a county-based alternative to the city- and town-based New England metropolitan statistical areas (MSAs) and consolidated metropolitan statistical areas (CMSAs). The NECMA defined for an MSA or a CMSA includes:

- The county containing the first-named city in that MSA/CMSA title (this county may include the first-named cities of other MSAs/CMSAs as well), and
- Each additional county having at least half its population in the MSAs/CMSAs whose first-named cities are in the previously identified county. NECMAs are not identified for individual primary metropolitan statistical areas.

Central cities of a NECMA are those places in the NECMA that qualify as central cities of an MSA or a CMSA. NECMA titles derive from the names of these central cities. Each NECMA is assigned a four-digit Federal Information Processing Standards (FIPS) code.

PLACE

Places, for the reporting of decennial census data, include census designated places, consolidated cities, and incorporated places. Each place is assigned a five-digit Federal Information Processing Standards (FIPS) code, based on the alphabetical order of the place name within each state. If place names are duplicated within a state and they represent distinctly different areas, a separate code is assigned to each place name alphabetically by primary county in which each place is located, or if both places are in the same county, alphabetically by their legal description (for example, “city” before “village”).

Census Designated Place (CDP)

Census designated places (CDPs) are delineated for each decennial census as the statistical counterparts of incorporated places. CDPs are delineated to provide census data for concentrations of population, housing, and commercial structures that are identifiable by name but are not within an incorporated place. CDP boundaries usually are defined in cooperation with state, local, and tribal officials. These boundaries, which usually coincide with visible features or the boundary of an adjacent incorporated place or other legal entity boundary, have no legal status, nor do these places have officials elected to serve traditional municipal functions. CDP boundaries may change from one decennial census to the next with changes in the settlement pattern; a CDP with the same name as in an earlier census does not necessarily have the same boundary.

For Census 2000, for the first time, CDPs did not need to meet a minimum population threshold to qualify for tabulation of census data. For the 1990 census and earlier censuses, the U.S. Census Bureau required CDPs to qualify on the basis of various minimum population size criteria.

Beginning with the 1950 census, the U.S. Census Bureau, in cooperation with state and local governments (and American Indian tribal officials starting with the 1990 census), identified and delineated boundaries and names for CDPs. In the data products issued in conjunction with Census 2000, the name of each such place is followed by “CDP,” as was the case for the 1990 and 1980 censuses. In the data products issued in conjunction with the 1950, 1960, and 1970 censuses, these places were identified by “(U),” meaning “unincorporated place.”

Hawaii is the only state that has no incorporated places recognized by the U.S. Census Bureau. All places shown in the data products for Hawaii are CDPs. By agreement with the state of Hawaii, the U.S. Census Bureau does not show data separately for the city of Honolulu, which is coextensive with Honolulu County.

All places in the Northern Mariana Islands and Guam are CDPs. The Virgin Islands of the United States has both CDPs and incorporated places. There are no CDPs in American Samoa; the U.S. Census Bureau treats the traditional villages as statistically equivalent to incorporated places.

Consolidated City

A consolidated government is a unit of local government for which the functions of an incorporated place and its county or minor civil division (MCD) have merged. The legal aspects of this action may result in both the primary incorporated place and the county or MCD continuing to exist as legal entities, even though the county or MCD performs few or no governmental functions and has few or no elected officials. Where this occurs, and where one or more other incorporated places in the county or MCD continue to function as separate governments, even though they have been included in the consolidated government, the primary incorporated place is referred to as a consolidated city.

The presentation of data for consolidated cities varies depending on the geographic presentation. In some hierarchical presentations, consolidated cities are not shown. These presentations include the places within the consolidated city and the “consolidated city (balance).” Although hierarchical presentations do not show the consolidated city, the data for it are the same as the county or county subdivision with which it is coextensive. Other hierarchical presentations do show the consolidated city, county or county subdivision, and (balance) as separate entities.

For inventory geographic presentations, the consolidated city appears alphabetically sequenced within the listing of places; in 1990, consolidated places appeared at the end of the listing. The data for the consolidated city include the data for all places that are part of and within the consolidated city. The “consolidated city (balance)” entry shows the data for the portion of the consolidated government minus the separately incorporated places within the consolidated city, and is shown in alphabetical sequence with other places that comprise the consolidated city. For data presentation purposes these “balance” entities are treated as statistically equivalent to a place; they have no legal basis or functions.

In summary presentations by size of place, the consolidated city is not included. The places within consolidated cities are categorized by their size, as is the “consolidated city (balance).” A few incorporated places are partially inside and partially outside a consolidated city. Data tabulations by place will include all territory within the place, while the tabulation for the place within a consolidated city is only for part of the place.

Each consolidated city is assigned a five-digit Federal Information Processing Standards (FIPS) code that is unique within state. The places within consolidated cities and the “consolidated city (balance)” also are assigned five-digit FIPS place codes that are unique within state. The code assigned to each place within a consolidated city is the same as its regular place code; a place that is partially included in a consolidated city does not have a different code for the portions inside and outside the consolidated city. FIPS codes are assigned based on alphabetical sequence within each state.

Incorporated Place

Incorporated places recognized in decennial census data products are those reported to the U.S. Census Bureau as legally in existence on January 1, 2000, under the laws of their respective states, as cities, boroughs, city and boroughs, municipalities, towns, and villages, with the following exceptions: the towns in the New England states, New York, and Wisconsin, and the boroughs in New York are recognized as minor civil divisions for decennial census purposes; the boroughs, city and boroughs (as in Juneau City and Borough), and municipality (Anchorage) in Alaska are county equivalents for decennial census statistical presentation purposes. In four states (Maryland, Missouri, Nevada, and Virginia), there are one or more incorporated places known as “independent cities” that are primary divisions of a state and legally not part of any county. For data presentation purposes, the U.S. Census Bureau may treat an independent city as a county equivalent, county subdivision, and place.

The U.S. Census Bureau treats the villages in American Samoa as incorporated places because they have their own officials, who have specific legal powers as authorized in the American Samoa Code. The village boundaries are traditional rather than being specific, legally defined locations. There are no incorporated places in Guam and the Northern Mariana Islands. The U.S. Census Bureau treats the three towns in the Virgin Islands of the United States as incorporated places.

There are a few incorporated places that do not have a legal description. An incorporated place is established to provide governmental functions for a concentration of people as opposed to a minor civil division, which generally is created to provide services or administer an area without regard, necessarily, to population.

POPULATION OR HOUSING UNIT DENSITY

Population and housing unit density are computed by dividing the total population or number of housing units within a geographic entity (for example, United States, state, county, place) by the land area of that entity measured in square kilometers or square miles. Density is expressed as both “people (or housing units) per square kilometer” and “people (or housing units) per square mile” of land area.

PUBLIC USE MICRODATA AREA (PUMA)

A public use microdata area (PUMA) is a decennial census area for which the U.S. Census Bureau provides specially selected extracts of raw data from a small sample of long-form census records that are screened to protect confidentiality. These extracts are referred to as “public use microdata sample (PUMS)” files. Since 1960, data users have been using these files to create their own statistical tabulations and data summaries.

For Census 2000, state, District of Columbia, Puerto Rico, and Island Area participants, following U.S. Census Bureau criteria, delineated two types of PUMAs within their states. PUMAs of one type comprise areas that contain at least 100,000 people. The PUMS files for these PUMAs contain a 5-percent sample of the long-form records. The other type of PUMAs, super-PUMAs, comprise areas of at least 400,000 people. The sample size is 1 percent for the PUMS files for super-PUMAs.

PUMAs cannot be in more than one state or statistically equivalent entity. The larger 1-percent PUMAs are aggregations of the smaller 5-percent PUMAs. PUMAs of both types, wherever the population size criteria permit, comprise areas that are entirely within or outside metropolitan areas or the central cities of metropolitan areas.

PUERTO RICO

The U.S. Census Bureau treats the Commonwealth of Puerto Rico as the statistical equivalent of a state for data presentation purposes. Each state and statistically equivalent entity is assigned a two-digit Federal Information Processing Standards (FIPS) code in alphabetical order by state name, followed in alphabetical order by Puerto Rico and the Island Areas. Each state and statistically equivalent entity also is assigned the two-letter FIPS/U.S. Postal Service code.

Municipio

The primary legal divisions of Puerto Rico are termed “municipios.” For data presentation purposes, the U.S. Census Bureau treats a municipio as the equivalent of a county in the United States.

Each municipio is assigned a unique three-digit Federal Information Processing Standards (FIPS) code in alphabetical order within Puerto Rico.

Barrio, Barrio-Pueblo, and Subbarrio

The U.S. Census Bureau recognizes barrios and barrios-pueblo as the primary legal divisions of municipios. These entities are similar to the minor civil divisions (MCDs) used for reporting decennial census data in 28 states of the United States. Subbarrios in 23 municipios are the primary legal subdivisions of the barrios-pueblo and some barrios. The U.S. Census Bureau presents the same types of Census 2000 data for these “sub-MCDs” as it does for the barrios and barrios-pueblo. (There is no geographic entity in the United States equivalent to the subbarrio.)

Each barrio, barrio-pueblo, and subbarrio is assigned a five-digit Federal Information Processing Standards (FIPS) code in alphabetical order within Puerto Rico.

Zona Urbana and Comunidad

There are no incorporated places in Puerto Rico; instead, the U.S. Census Bureau provides decennial census data for two types of census designated places (CDPs): (1) zonas urbanas, representing the governmental center of each municipio, and (2) comunidades, representing other settlements. For Census 2000, there are no minimum population size requirements for CDPs. (For the 1990 census, the U.S. Census Bureau had required comunidades to have at least 1,000 people.)

Each zona urbana and comunidad is assigned a five-digit Federal Information Processing Standards (FIPS) code in alphabetical order within Puerto Rico.

Some types of geographic entities do not apply in Puerto Rico. For instance, Puerto Rico is not in any census region or census division. In addition, the U.S. Census Bureau does not tabulate data for state legislative districts and traffic analysis zones in Puerto Rico. (See also CONGRESSIONAL DISTRICT (CD).)

SCHOOL DISTRICT

School districts are geographic entities within which state, county, or local officials or the Department of Defense provide public educational services for the areas residents. The U.S. Census Bureau obtains the boundaries and names for school districts from state officials. The U.S. Census Bureau first provided data for school districts in conjunction with the 1970 census. For Census 2000, the U.S. Census Bureau tabulated data for three types of school districts: elementary, secondary, and unified.

Each school district is assigned a five-digit code that is unique within state. School district codes are assigned by the Department of Education and are not necessarily in alphabetical order by school district name.

STATE (OR STATISTICALLY EQUIVALENT ENTITY)

States are the primary governmental divisions of the United States. The District of Columbia is treated as a statistical equivalent of a state for data presentation purposes. For Census 2000, the U.S. Census Bureau also treats a number of entities that are not legal divisions of the United States as statistically equivalent to a state: American Samoa, the Commonwealth of the Northern Mariana Islands, Guam, Puerto Rico, and the Virgin Islands of the United States.

Each state and statistically equivalent entity is assigned a two-digit numeric Federal Information Processing Standards (FIPS) code in alphabetical order by state name, followed in alphabetical order by Puerto Rico and the Island Areas. Each state and statistically equivalent entity also is assigned a two-letter FIPS/U.S. Postal Service code and a two-digit census code. The census code is assigned on the basis of the geographic sequence of each state within each census division; the first digit of the code identifies the respective division, except for Puerto Rico and the Island Areas, which are not assigned to any region or division. The census regions, census divisions, and their component states are listed in Figure A-3.

STATE LEGISLATIVE DISTRICT (SLD)

State legislative districts (SLDs) are the areas from which members are elected to state legislatures. The SLDs embody the upper (senate) and lower (house) chambers of the state legislature. (Nebraska has a unicameral legislature that the U.S. Census Bureau treats as an upper-chamber legislative area for data presentation purposes. There are, therefore, no data by lower chamber.) A unique census code of up to three characters, identified by state participants, is assigned to each SLD within state. The code “ZZZ” identifies parts of a county in which no SLDs were identified.

As an option in the Census 2000 Redistricting Data Program (Public Law 94-171), participating states receive P.L. 94-171 census data for their SLDs (see VOTING DISTRICT (VTD)). Not all states delineated SLDs for the purpose of presenting Census 2000 data, in which case the entire state is treated as a single SLD coded with blanks at both levels.

TIGER® DATABASE

TIGER® is an acronym for the Topologically Integrated Geographic Encoding and Referencing (System or database). It is a digital (computer-readable) geographic database that automates the mapping and related geographic activities required to support the U.S. Census Bureau's census and survey programs. The U.S. Census Bureau developed the TIGER® System to automate the geographic support processes needed to meet the major geographic needs of the 1990 census: producing the cartographic products to support data collection and map presentations, providing the geographic structure for tabulation and dissemination of the collected statistical data, assigning residential and employer addresses to the correct geographic location and relating those locations to the geographic entities used for data tabulation, and so forth. The content of the TIGER database is undergoing continuous updates and is made available to the public through a variety of TIGER/Line® files that may be obtained free of charge from the Internet or packaged on CD-ROM or DVD from Customer Services, U.S. Census Bureau, Washington, DC 20233-1900; telephone 301-763-INFO (4636); Internet <http://www.census.gov/geo/www/tiger>.

TRAFFIC ANALYSIS ZONE (TAZ)

A traffic analysis zone (TAZ) is a statistical entity delineated by state and/or local transportation officials for tabulating traffic-related census data—especially journey-to-work and place-of-work statistics. A TAZ usually consists of one or more census blocks, block groups, or census tracts. For the 1990 census, TAZs were defined as part of the Census Transportation Planning Package (CTPP). The U.S. Census Bureau first provided data for TAZs in conjunction with the 1980 census, when it identified them as “traffic zones.”

Each TAZ is identified by a six-character alphanumeric code that is unique within county or statistically equivalent entity. For the 1990 census, TAZ codes were unique within CTPP area, which generally conformed to a metropolitan area.

TRIBAL BLOCK GROUP

A tribal block group (BG) is a cluster of census blocks having the same first digit of their four-digit identifying numbers and are within a single tribal census tract. For example, tribal BG 3 consists of all blocks within tribal tract 9406 numbered from 3000 to 3999. Where a federally recognized American Indian reservation and/or off-reservation trust land crosses county and/or state lines, the same tribal BG may be assigned on both sides of the state/county boundary within a tribal census tract that is numbered from 9400 to 9499. The optimum size for a tribal BG is 1,000 people; it must contain a minimum of 300 people. (See also BLOCK GROUP (BG).)

The difference between a tribal BG and a nontribal BG is in the hierarchical presentation of the data. A tribal BG is part of the American Indian hierarchy; that is, the tribal BG is within a tribal census tract that is within a federally recognized American Indian reservation and/or off-reservation trust land. (See INTRODUCTION—GEOGRAPHIC PRESENTATION OF DATA.)

TRIBAL CENSUS TRACT

Tribal census tracts are small, relatively permanent statistical subdivisions of a federally recognized American Indian reservation and/or off-reservation trust land. The optimum size for a tribal census tract is 2,500 people; it must contain a minimum of 1,000 people. Where a federally recognized American Indian reservation or off-reservation trust land crosses county or state lines, the same tribal census tract number may be assigned on both sides of the state/county boundary. The U.S. Census Bureau uses the census tract numbers 9400 to 9499 for tribal census tracts that cross state/county boundaries and are within or encompassing American Indian reservations and off-reservation trust land. (See also CENSUS TRACT.)

The difference between a tribal census tract and a nontribal census tract is in the hierarchical presentation of the data. A tribal census tract is part of the American Indian hierarchy; that is, the tribal census tract is within a federally recognized American Indian reservation and/or off-reservation trust land. (See INTRODUCTION—GEOGRAPHIC PRESENTATION OF DATA.)

UNITED STATES

The United States consists of the 50 states and the District of Columbia.

URBAN AND RURAL

The U.S. Census Bureau classifies as urban all territory, population, and housing units located within urbanized areas (UAs) and urban clusters (UCs). It delineates UA and UC boundaries to encompass densely settled territory, which generally consists of:

- A cluster of one or more block groups or census blocks each of which has a population density of at least 1,000 people per square mile at the time.
- Surrounding block groups and census blocks each of which has a population density of at least 500 people per square mile at the time.
- Less densely settled blocks that form enclaves or indentations, or are used to connect discontinuous areas with qualifying densities.

Rural consists of all territory, population, and housing units located outside of UAs and UCs.

Geographic entities, such as metropolitan areas, counties, minor civil divisions, and places, often contain both urban and rural territory, population, and housing units.

This urban and rural classification applies to the 50 states, the District of Columbia, Puerto Rico, American Samoa, Guam, the Northern Mariana Islands, and the Virgin Islands of the United States.

Urbanized Area (UA)

An urbanized area (UA) consists of densely settled territory that contains 50,000 or more people. The U.S. Census Bureau delineates UAs to provide a better separation of urban and rural territory, population, and housing in the vicinity of large places.

For Census 2000, the UA criteria were extensively revised and the delineations were performed using a zero-based approach. Because of more stringent density requirements, some territory that was classified as urbanized for the 1990 census has been reclassified as rural. (Area that was part of a 1990 UA has not been automatically grandfathered into the 2000 UA.) In addition, some areas that were identified as UAs for the 1990 census have been reclassified as urban clusters.

Urban Cluster (UC)

An urban cluster (UC) consists of densely settled territory that has at least 2,500 people but fewer than 50,000 people.

The U.S. Census Bureau introduced the UC for Census 2000 to provide a more consistent and accurate measure of the population concentration in and around places. UCs are defined using the same criteria that are used to define UAs. UCs replace the provision in the 1990 and previous censuses that defined as urban only those places with 2,500 or more people located outside of urbanized areas.

Urban Area Title and Code

The title of each urbanized area (UA) and urban cluster (UC) may contain up to three incorporated place names, and will include the two-letter U.S. Postal Service abbreviation for each state into which the UA or UC extends. However, if the UA or UC does not contain an incorporated place, the urban area title will include the single name of a census designated place, minor civil division, or populated place recognized by the U.S. Geological Survey's Geographic Names Information System.

Each UA and UC is assigned a five-digit numeric code, based on a national alphabetical sequence of all urban area names. For the 1990 census, the U.S. Census Bureau assigned a four-digit UA code based on the metropolitan area codes. A separate flag is included in data tabulation files to differentiate between UAs and UCs. In printed reports, this differentiation is included in the name.

Urban Area Central Place

A central place functions as the dominant center of an urban area. The U.S. Census Bureau identifies one or more central places for each urbanized area (UA) or urban cluster (UC) that contains a place. Any incorporated place or census designated place (CDP) that is in the title of the urban area is a central place of that UA or UC. In addition, any other incorporated place or CDP that has an urban population of 50,000 or an urban population of at least 2,500 people and is at least 2/3 the size of the largest place within the urban area also is a central place.

Extended Place

As a result of the urbanized area (UA) and urban cluster (UC) delineations, an incorporated place or census designated place may be partially within and partially outside of a UA or UC. Any place that is split by a UA or UC is referred to as an extended place.

Documentation of the UA, UC, and extended place criteria is available from the Geographic Areas Branch, Geography Division, U.S. Census Bureau, Washington, DC 20233-7400; telephone 301-457-1099.

URBAN GROWTH AREA (UGA)

An urban growth area (UGA) is a legally defined geographic entity in Oregon that the U.S. Census Bureau includes in the TIGER® database in agreement with the state. UGAs, which are defined around incorporated places, are used to control urban growth. UGA boundaries, which need not follow visible features, are delineated cooperatively by state and local officials and then confirmed in state law. UGAs are a new geographic entity for Census 2000.

Each UGA is identified by a five-digit census code, which generally is the same as the Federal Information Processing Standards (FIPS) code for the incorporated place for which the UGA is named. The codes are assigned alphabetically within Oregon.

VOTING DISTRICT (VTD)

Voting district (VTD) is the generic name for geographic entities, such as precincts, wards, and election districts, established by state, local, and tribal governments for the purpose of conducting elections. States participating in the Census 2000 Redistricting Data Program as part of Public Law 94-171 (1975) may provide boundaries, codes, and names for their VTDs to the U.S. Census Bureau. The U.S. Census Bureau first reported data for VTDs following the 1980 census. Because the U.S. Census Bureau requires that VTDs follow boundaries of census blocks, participating states often adjusted the boundaries of the VTDs they submit to conform to census block boundaries for data presentation purposes. If requested by the participating state, the U.S. Census Bureau identifies the VTDs that have not been adjusted as an “A” for actual in the VTD indicator field of the PL data file. The VTD indicator for all other VTDs is shown as “P” for pseudo.

For Census 2000, each VTD is identified by a one- to six-character alphanumeric census code that is unique within county. The code “ZZZZZ” identifies parts of a county in which no VTDs were identified. For a state or county that did not participate in the VTD project, the code fields are blank.

ZIP CODE® TABULATION AREA (ZCTA™)

A ZIP Code® tabulation area (ZCTA™) is a statistical geographic entity that approximates the delivery area for a U.S. Postal Service five-digit or three-digit ZIP Code. ZCTAs are aggregations of census blocks that have the same predominant ZIP Code associated with the residential mailing addresses in the U.S. Census Bureau’s Master Address File. Three-digit ZCTA codes are applied to large contiguous areas for which the U.S. Census Bureau does not have five-digit ZIP Code information in its Master Address File. ZCTAs do not precisely depict ZIP Code delivery areas, and do not include all ZIP Codes used for mail delivery. The U.S. Census Bureau has established ZCTAs as a new geographic entity similar to, but replacing, data tabulations for ZIP Codes undertaken in conjunction with the 1990 and earlier censuses.

Figure A-1. **Standard Hierarchy of Census Geographic Entities**

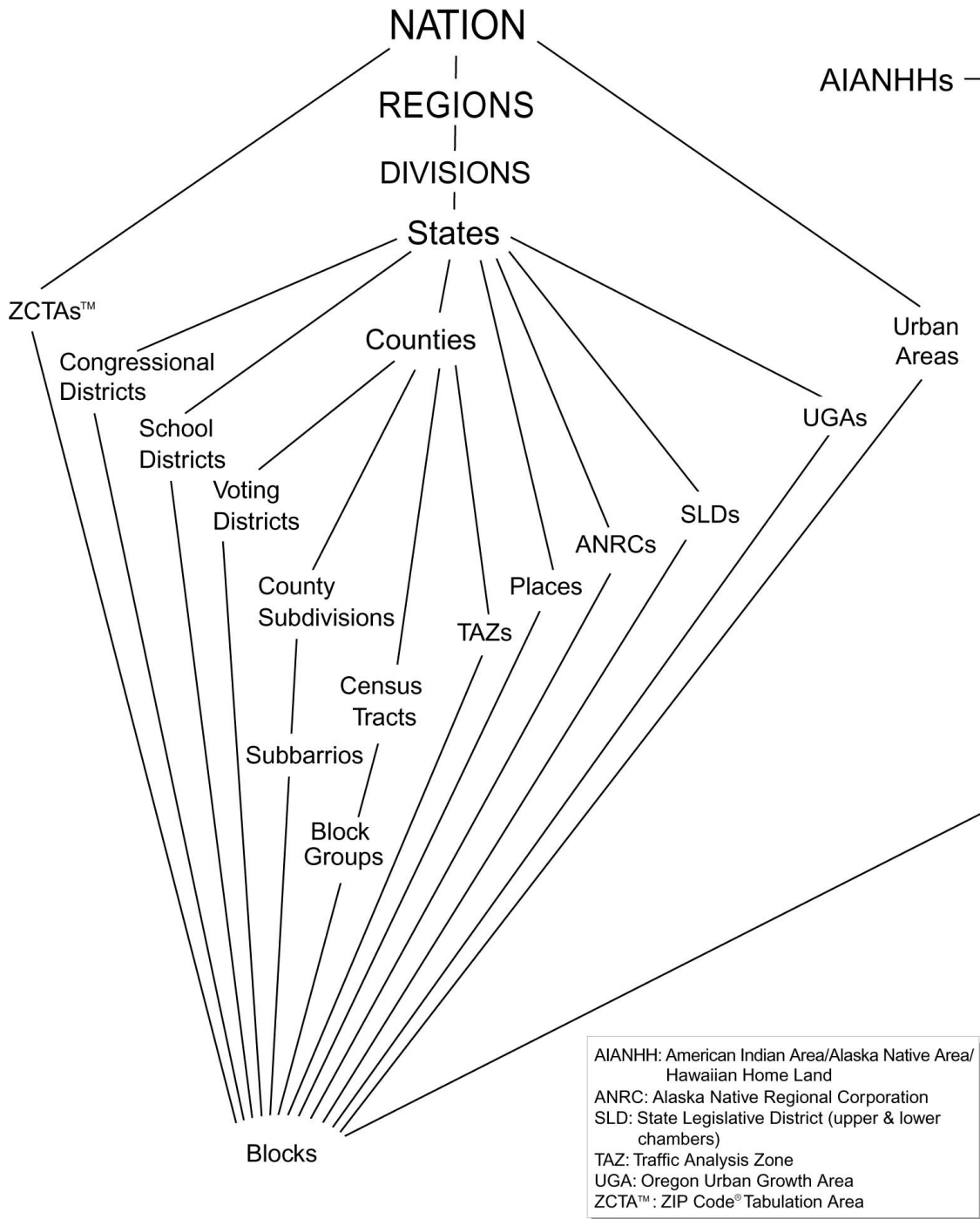

Figure A-2. **Hierarchy of American Indian, Alaska Native, and Native Hawaiian Entities**

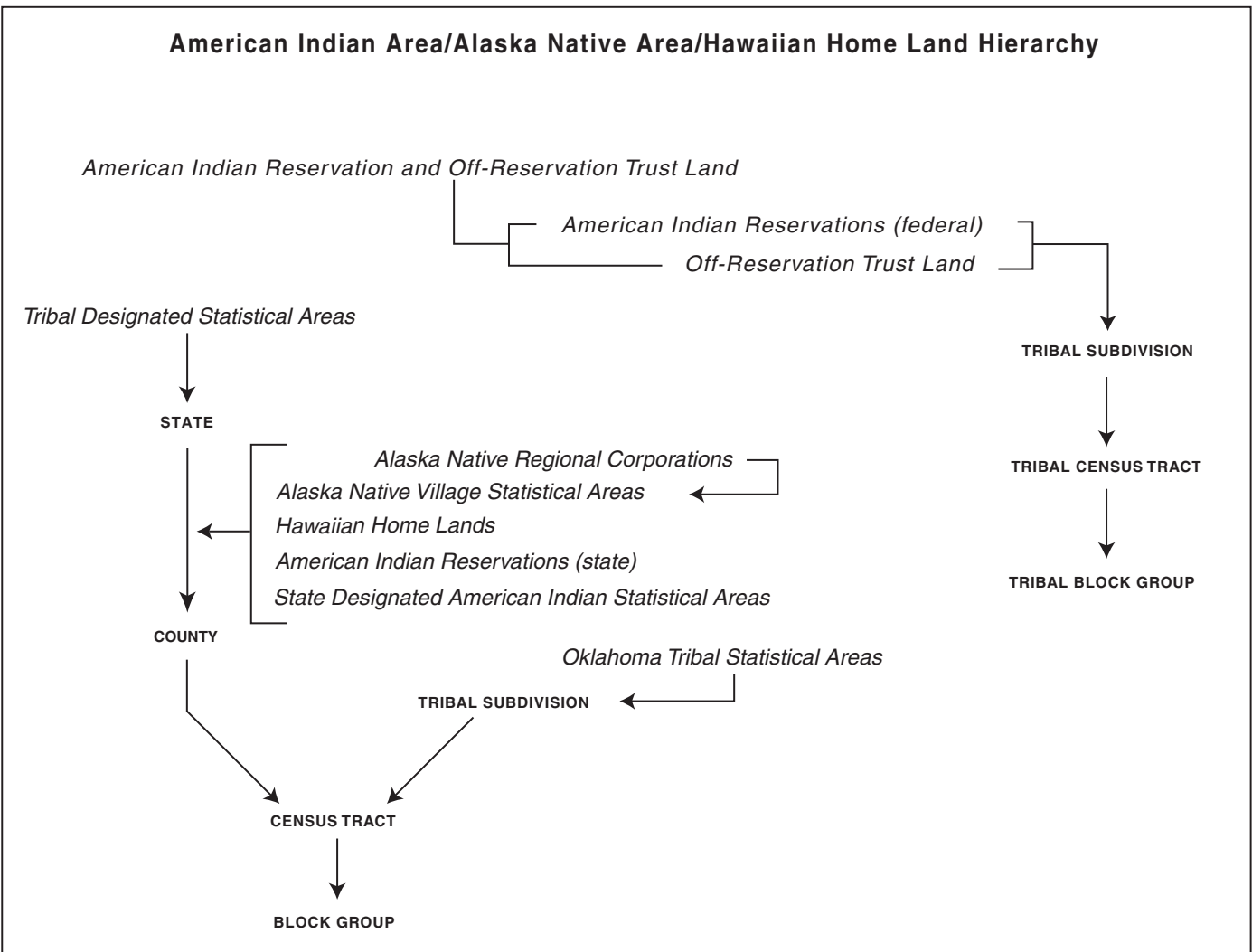

Figure A-3. **Census Regions, Census Divisions, and Their Constituent States**

Northeast Region

New England Division:

Maine, New Hampshire, Vermont, Massachusetts, Rhode Island, Connecticut

Middle Atlantic Division:

New York, New Jersey, Pennsylvania

Midwest Region

East North Central Division:

Ohio, Indiana, Illinois, Michigan, Wisconsin

West North Central Division:

Minnesota, Iowa, Missouri, North Dakota, South Dakota, Nebraska, Kansas

South Region

South Atlantic Division:

Delaware, Maryland, District of Columbia, Virginia, West Virginia, North Carolina, South Carolina, Georgia, Florida

East South Central Division:

Kentucky, Tennessee, Alabama, Mississippi

West South Central Division:

Arkansas, Louisiana, Oklahoma, Texas

West Region

Mountain Division:

Montana, Idaho, Wyoming, Colorado, New Mexico, Arizona, Utah, Nevada

Pacific Division:

Washington, Oregon, California, Alaska, Hawaii

Appendix B.

Definitions of Subject Characteristics

CONTENTS

	Page
POPULATION CHARACTERISTICS	
Age	B-2
Alaska Native Tribe (See Race)	B-12
American Indian Tribe (See Race)	B-12
Average Family Size (See Household Type and Relationship)	B-11
Average Household Size (See Household Type and Relationship)	B-9
Child (See Household Type and Relationship)	B-10
Families (See Household Type and Relationship)	B-11
Family Composition (See Household Type and Relationship)	B-11
Family Size (See Household Type and Relationship)	B-11
Family Type (See Household Type and Relationship)	B-11
Foster Children (See Household Type and Relationship)	B-11
Group Quarters	B-3
Hispanic or Latino	B-8
Household (See Household Type and Relationship)	B-9
Household Size (See Household Type and Relationship)	B-9
Household Type and Relationship	B-9
Householder (See Household Type and Relationship)	B-9
Institutionalized Population (See Group Quarters)	B-3
Median Age (See Age)	B-2
Noninstitutionalized Population (See Group Quarters)	B-5
Nonrelatives (See Household Type and Relationship)	B-11
Other Relatives (See Household Type and Relationship)	B-10
Own Child (See Household Type and Relationship)	B-10
People in Family (See Household Type and Relationship)	B-9
People in Household (See Household Type and Relationship)	B-9
Presence of Children (See Household Type and Relationship)	B-9
Race	B-12
Related Children (See Household Type and Relationship)	B-10
Relationship to Householder (See Household Type and Relationship)	B-9
Sex	B-17
Sex Ratio (See Sex)	B-17
Spanish Origin (See Hispanic or Latino)	B-8
Spouse (See Household Type and Relationship)	B-10
Stepfamily (See Household Type and Relationship)	B-9
Type of Institution (See Group Quarters)	B-3
Unmarried-Partner Household (See Household Type and Relationship)	B-12
Unrelated Individual (See Household Type and Relationship)	B-11
HOUSING CHARACTERISTICS	
Available Housing (See Vacancy Status)	B-20
Average Household Size of Owner-Occupied Unit	B-18
Average Household Size of Renter-Occupied Unit	B-19
Homeowner Vacancy Rate (See Vacancy Status)	B-20
Housing Unit (See Living Quarters)	B-17
Living Quarters	B-17
Occupied Housing Unit (See Living Quarters)	B-17
Owner-Occupied Housing Unit (See Tenure)	B-19
Rental Vacancy Rate (See Vacancy Status)	B-20
Definitions of Subject Characteristics	B-1

HOUSING CHARACTERISTICS—Con.

Renter-Occupied Housing Unit (See Tenure)	B-19
Tenure	B-19
Vacancy Status	B-19
Vacant Housing Unit (See Living Quarters)	B-18

DERIVED MEASURES

Average	B-20
Interpolation	B-20
Mean	B-21
Median	B-21
Percentage	B-21
Rate	B-21

POPULATION CHARACTERISTICS

Age

The data on age were derived from answers to a question that was asked of all people. The age classification is based on the age of the person in complete years as of April 1, 2000. The age of the person was usually derived from their date of birth information. Their reported age was used only when date of birth information was unavailable.

Data on age are used to determine the applicability of some of the sample questions for a person and to classify other characteristics in census tabulations. Age data are needed to interpret most social and economic characteristics used to plan and examine many programs and policies.

Median age. This measure divides the age distribution into two equal parts: one-half of the cases falling below the median value and one-half above the value. Median age is computed on the basis of a single year of age distribution.

Limitation of the data. The most general limitation for many decades has been the tendency of people to overreport ages or years of birth that end in zero or five. This phenomenon is called “age heaping.” In addition, the counts in the 1970 and 1980 censuses for people 100 years old and over were substantially overstated. So also were the counts of people aged 69 in 1970 and aged 79 in 1980. Improvements have been made since then in the questionnaire design, and in the allocation procedures which have further minimized these problems. The count of people aged 89 in the 1990 census was not overstated.

Review of detailed 1990 census information indicated that respondents tended to provide their age as of the date they completed the questionnaire, not their age as of April 1, 1990. One reason this happened was that respondents were not specifically instructed to provide their age as of April 1, 1990. Another reason was that data collection efforts continued well past the census date. In addition, there may have been a tendency for respondents to round their age up if they were close to having a birthday. It is likely that approximately 10 percent of people in most age groups were actually one year younger. For most single years of age, the misstatements were largely offsetting. The problem is most pronounced at age zero because people lost to age one probably were not fully offset by the inclusion of babies born after April 1, 1990. Also, there may have been more rounding up to age one to avoid reporting age as zero years. (Age in complete months was not collected for infants under age one.)

The reporting of age one year older than true age on April 1, 1990, is likely to have been greater in areas where the census data were collected later in calendar year 1990. The magnitude of this problem was much less in the 1960, 1970, and 1980 censuses where age was typically derived from respondent data on year of birth and quarter of birth.

These shortcomings were minimized in Census 2000 because age was usually calculated from exact date of birth and because respondents were specifically asked to provide their age as of April 1, 2000. (For more information on the design of the age question, see the section below that discusses “Comparability.”)

Comparability. Age data have been collected in every census. For the first time since 1950, the 1990 data were not available by quarter year of age. This change was made so that coded information could be obtained for both age and year of birth. In 2000, each individual has both an age and an exact date of birth. In each census since 1940, the age of a person was assigned when it was not reported. In censuses before 1940, with the exception of 1880, people of unknown age were shown as a separate category. Since 1960, assignment of unknown age has been performed by a general procedure described as “imputation.” The specific procedures for imputing age have been different in each census. (For more information on imputation, see “Accuracy of the Data.”)

Group Quarters

All people not living in housing units are classified by the Census Bureau as living in group quarters. We recognize two general categories of people in group quarters: (1) institutionalized population and (2) noninstitutionalized population.

Institutionalized population. Includes people under formally authorized, supervised care or custody in institutions at the time of enumeration. Such people are classified as “patients or inmates” of an institution regardless of the availability of nursing or medical care, the length of stay, or the number of people in the institution. Generally, the institutionalized population is restricted to the institutional buildings and grounds (or must have passes or escorts to leave) and thus have limited interaction with the surrounding community. Also, they are generally under the care of trained staff who have responsibility for their safekeeping and supervision.

Type of institution. The type of institution was determined as part of census enumeration activities. For institutions that specialize in only one specific type of service, all patients or inmates were given the same classification. For institutions that had multiple types of major services (usually general hospitals and Veterans’ Administration hospitals), patients were classified according to selected types of wards. For example, in psychiatric wards of hospitals, patients were classified in “mental (psychiatric) hospitals”; in general hospital wards for people with chronic diseases, patients were classified in “other hospitals for the chronically ill.” Each patient or inmate was classified in only one type of institution. Institutions include the following types:

Correctional institutions. Includes prisons, federal detention centers, military disciplinary barracks and jails, police lockups, halfway houses used for correctional purposes, local jails, and other confinement facilities, including work farms.

Prisons. Where people convicted of crimes serve their sentences. In some census products, the prisons are classified by two types of control: (1) “federal” (operated by the Bureau of Prisons of the Department of Justice) and (2) “state.” In census products this category includes federal detention centers. Residents who are criminally insane were classified on the basis of where they resided at the time of enumeration: (1) in institutions (or hospital wards) operated by departments of correction or similar agencies, or (2) in institutions operated by departments of mental health or similar agencies.

Federal detention centers. Operated by the Immigration and Naturalization Service (INS) and the Bureau of Prisons. These facilities include: detention centers used by the Park Police; Bureau of Indian Affairs Detention Centers; INS Centers, such as the INS Federal Alien Detention Facility; INS Processing Centers; INS Contract Detention Centers used to detain aliens under exclusion or deportation proceedings, as well as those aliens who have not been placed into proceedings, such as custodial required departures; and INS Detention Centers operated within local jails, and state and federal prisons.

Military disciplinary barracks and jails. Operated by military police and used to hold people awaiting trial or convicted of violating military laws.

Local jails and other confinement facilities. Includes facilities operated by counties and cities that primarily hold people beyond arraignment, usually for more than 48 hours and police lockups operated by county and city police that hold people for 48 hours or less only if they

have not been formally charged in court. Also, includes work farms used to hold people awaiting trial or serving time on relatively short sentences and jails run by private businesses under contract for local governments (but not by state governments).

Halfway houses. Operated for correctional purposes and include probation and restitution centers, prerelease centers, and community-residential centers.

Other types of correctional institutions. Privately operated correctional facilities and correctional facilities specifically for alcohol or drug abuse.

Nursing homes. Comprises a heterogeneous group of places providing continuous nursing and other services to patients. The majority of patients are elderly, although people who require nursing care because of chronic physical conditions may be found in these homes regardless of their age. Included in this category are skilled-nursing facilities, intermediate-care facilities, long-term care rooms in wards or buildings on the grounds of hospitals, or long-term care rooms/nursing wings in congregate housing facilities. Also included are nursing, convalescent, and rest homes, such as soldiers', sailors', veterans', and fraternal or religious homes for the aged, with nursing care.

Mental (psychiatric) hospitals. Includes hospitals or wards for the criminally insane not operated by a prison and psychiatric wards of general hospitals and veterans' hospitals. Patients receive supervised medical/nursing care from formally trained staff.

Hospitals or wards for chronically ill. Includes hospitals for patients who require long-term care, including those in military hospitals and wards for the chronically ill located on military bases; or other hospitals or wards for the chronically ill, which include tuberculosis hospitals or wards; wards in general and Veterans' Administration hospitals for the chronically ill; neurological wards; hospices and homes for chronically ill patients; wards for patients with Hansen's Disease (leprosy) and other incurable diseases; and other unspecified wards for the chronically ill. Patients who had no usual home elsewhere were enumerated as part of the institutional population in the wards of general and military hospitals. Most hospital patients are at the hospital temporarily and were enumerated at their usual place of residence. In some census products, patients in hospitals or wards for the chronically ill are classified in three categories: (1) military hospitals or wards for chronically ill, (2) other hospitals or wards for chronically ill, and (3) hospices or homes for chronically ill.

Schools, hospitals, or wards for the mentally retarded. Includes those institutions, such as wards in hospitals for the mentally retarded and intermediate-care facilities for the mentally retarded that provide supervised medical/nursing care from formally trained staff.

Schools, hospitals, or wards for the physically handicapped. Includes three types of institutions: institutions for the blind, those for the deaf, and orthopedic wards and institutions for the physically handicapped. Institutions for people with speech problems are classified with "institutions for the deaf." The category "orthopedic wards and institutions for the physically handicapped" includes those institutions providing relatively long-term care to accident victims and to people with polio, cerebral palsy, and muscular dystrophy.

Hospitals and wards for drug/alcohol abuse. Includes hospitals and wards for drug/alcohol abuse. These facilities are equipped medically and designed for the diagnosis and treatment of medical or psychiatric illnesses associated with alcohol or drug abuse. Patients receive supervised medical care from formally trained staff.

Wards in general hospitals for patients who have no usual home elsewhere. Includes maternity, neonatal, pediatric (including wards for boarder babies), and surgical wards of hospitals and wards for people with infectious diseases. If not shown separately, this category includes wards in military hospitals for patients who have no usual home elsewhere.

Wards in military hospitals for patients who have no usual home elsewhere. (See above definition for "Wards in general hospitals for patients who have no usual home elsewhere.")

Juvenile institutions. Includes homes, schools, and other institutions providing care for children (short- or long-term care). Juvenile institutions include the following types:

Homes for abused, dependent, and neglected children. Includes orphanages and other institutions that provide long-term care (usually more than 30 days) for children.

Residential treatment centers. Includes those institutions that primarily serve children who, by clinical diagnosis, are moderately or seriously disturbed emotionally. Also, these institutions provide long-term treatment services, usually supervised or directed by a psychiatrist.

Training schools for juvenile delinquents. Includes residential training schools or homes and industrial schools, camps, or farms for juvenile delinquents.

Public training schools for juvenile delinquents. Usually operated by a state agency (for example, department of welfare, corrections, or a youth authority). Some are operated by county and city governments. These public training schools are specialized institutions serving delinquent children, generally between the ages of 10 and 17 years old, all of whom are committed by the courts.

Private training schools. Operated under private auspices. Some of the children they serve are committed by the courts as delinquents. Others are referred by parents or social agencies because of delinquent behavior. One difference between private and public training schools is that, by their administrative policy, private schools have control over their selection and intake.

Detention centers. Includes institutions providing short-term care (usually 30 days or less) primarily for delinquent children pending disposition of their cases by a court. This category also covers diagnostic centers. In practice, such institutions may be caring for both delinquent and neglected children pending court disposition.

Noninstitutionalized population. Includes people who live in group quarters other than institutions. Includes staff residing in military and nonmilitary group quarters on institutional grounds who provide formally authorized, supervised care or custody for the institutionalized population.

Group homes. Includes “community-based homes” that provide care and supportive services. Such places include homes for the mentally ill, mentally retarded, and physically handicapped; drug/alcohol halfway houses not operated for correctional purposes; communes; and maternity homes for unwed mothers.

Homes for the mentally ill. Includes community-based homes that provide care primarily for the mentally ill. Homes that combine treatment of the physically handicapped with treatment of the mentally ill are counted as homes for the mentally ill.

Homes for the mentally retarded. Includes community-based homes that provide care primarily for the mentally retarded. Homes that combine treatment of the physically handicapped with treatment of the mentally retarded are counted as homes for the mentally retarded.

Homes for the physically handicapped. Includes community-based homes for the blind, for the deaf, and other community-based homes for the physically handicapped. People with speech problems are classified with homes for the deaf. Homes that combine treatment of the physically handicapped with treatment of the mentally ill are counted as homes for the mentally ill. Homes that combine treatment of the physically handicapped with treatment of the mentally retarded are counted as homes for the mentally retarded.

Homes or halfway houses for drug/alcohol abuse. Includes people with no usual home elsewhere in places that provide community-based care and supportive services to people suffering from a drug/alcohol addiction and to recovering alcoholics and drug abusers. Places providing community-based care for drug and alcohol abusers include group homes, detoxification centers, quarterway houses (residential treatment facilities that work closely with accredited hospitals), halfway houses, and recovery homes for ambulatory, mentally competent recovering alcoholics and drug abusers who may be reentering the work force.

Other group homes. Includes people with no usual home elsewhere in communes, foster care homes, and maternity homes for unwed mothers. Most of these types of places provide communal living quarters, generally for people who have formed their own community in which they have common interests and often share or own property jointly. The maternity homes for unwed mothers provide domestic care for unwed mothers and their children. These homes may provide social services and postnatal care within the facility, or may make arrangements for women to receive such services in the community. Nursing services are usually available in the facility.

Religious group quarters. Includes, primarily, group quarters for nuns teaching in parochial schools and for priests living in rectories. It also includes other convents and monasteries, except those associated with a general hospital or an institution.

College quarters off campus. Includes university-owned off-campus housing, if the place is reserved exclusively for occupancy by college students who do not have their families living with them. In census products, people in this category are classified as living in a college dormitory.

College dormitories. Includes college students in dormitories (provided the dormitory is restricted to students who do not have their families living with them), fraternity and sorority houses, and on-campus residential quarters used exclusively for those in religious orders who are attending college. College dormitory housing includes university-owned, on-campus and off-campus housing for unmarried residents.

Military quarters. Includes military personnel living in barracks and dormitories on base, transient quarters on base for temporary residents (both civilian and military), and military ships. However, patients in military hospitals receiving treatment for chronic diseases or who had no usual home elsewhere, and people being held in military disciplinary barracks were included as part of the institutionalized population.

Agriculture workers' dormitories. Includes people in migratory farm workers' camps on farms, bunkhouses for ranch hands, and other dormitories on farms, such as those on "tree farms." (A tree farm is an area of forest land managed to ensure continuous commercial production.)

Other workers' dormitories. Includes people in logging camps, construction workers' camps, fire-house dormitories, job-training camps, energy enclaves (Alaska only), and nonfarm migratory workers' camps (for example, workers in mineral and mining camps).

Dormitories for nurses and interns in general and military hospitals. Includes group quarters for nurses and other staff members, excluding patients. If not shown separately, dormitories for nurses and interns in general and military hospitals are included in the category "Staff Residents of Institutions."

Job corps and vocational training facilities. Includes facilities that provide a full-time, year-round residential program offering a comprehensive array of training, education, and supportive services, including supervised dormitory housing, meals, and counseling for at-risk youth ages 16 through 24.

Emergency and transitional shelters (with sleeping facilities). Includes people without conventional housing who stayed overnight on March 27, 2000, in permanent and emergency housing, missions, Salvation Army shelters, transitional shelters, hotels and motels used to shelter people without conventional housing, and similar places known to have people without conventional housing staying overnight. Also included are shelters that operate on a first come, first-serve basis where people must leave in the morning and have no guaranteed bed for the next night OR where people know that they have a bed for a specified period of time (even if they leave the building every day). Shelters also include facilities that provide temporary shelter during extremely cold weather (such as churches). If shown, this category also includes shelters for children who are runaways, neglected, or without conventional housing.

Shelters for children who are runaways, neglected, or without conventional housing. Includes shelters/group homes that provide temporary sleeping facilities for juveniles. In census products, this category is included with emergency and transitional housing.

Shelters for abused women (shelters against domestic violence or family crisis centers). Includes community-based homes or shelters that provide domiciliary care for women who have sought shelter from family violence and who may have been physically abused. Most shelters also provide care for children of abused women. These shelters may provide social services, meals, psychiatric treatment, and counseling. In census products, this category is included with “other non-institutional group quarters.”

Soup kitchens. Includes soup kitchens, food lines, and programs distributing prepared breakfasts, lunches, or dinners on March 28, 2000. These programs may be organized as food service lines, bag or box lunches, or tables where people are seated, then served by program personnel. These programs may or may not have a place for clients to sit and eat the meal. In census products, this category is included with “other noninstitutional group quarters.” This category excludes regularly scheduled mobile food vans.

Regularly scheduled mobile food vans. Includes mobile food vans that are regularly scheduled to visit designated street locations for the primary purpose of providing food to people without conventional housing. In census products, this category is included with “other noninstitutional group quarters.”

Targeted nonsheltered outdoor locations. Includes geographically identifiable outdoor locations open to the elements where there is evidence that people who do not usually receive services at soup kitchens, shelters, and mobile food vans lived on March 29, 2000, without paying to stay there. Sites must have a specific location description that allowed a census enumeration team to physically locate the site; for example, “the Brooklyn Bridge at the corner of Bristol Drive” or “the 700 block of Taylor Street behind the old warehouse.” Excludes pay-for-use campgrounds; drop-in centers; post offices; hospital emergency rooms; and commercial sites, including all-night theaters and all-night diners. In census products, this category is included with “other noninstitutional group quarters.”

Crews of maritime vessels. Includes officers, crew members, and passengers of maritime U.S. flag vessels. All ocean-going and Great Lakes ships are included.

Residential facilities providing “protective oversight.” Includes facilities providing assistance to people with disabilities.

Staff residents of institutions. Includes staff residing in military and nonmilitary group quarters on institutional grounds who provide formally authorized, supervised care or custody for the institutionalized population.

Other nonhousehold living situations. Includes people with no usual home elsewhere enumerated at locations, such as YMCAs, YWCAs, and hostels. People enumerated at those places that did not have a usual home elsewhere are included in this category.

Living quarters for victims of natural disasters. Includes living quarters for people temporarily displaced by natural disasters.

Comparability. For Census 2000, the definition of the institutionalized population was consistent with the definition used in the 1990 census. As in 1990, the definition of “care” only includes people under organized medical or formally authorized, supervised care or custody.

In Census 2000, the 1990 and 1980 rule of classifying ten or more unrelated people living together as living in noninstitutional group quarters was dropped. In 1970, the criteria was six or more unrelated people.

Several changes have occurred in the tabulation of specific types of group quarters. In Census 2000, police lockups were included with local jails and other confinement facilities, and homes for unwed mothers were included in "Other group homes"; in 1990, these categories were shown separately. For the first time, Census 2000 tabulates separately the following types of group quarters: military hospitals or wards for the chronically ill, other hospitals or wards for the chronically ill, hospices or homes for the chronically ill, wards in military hospitals with patients who have no usual home elsewhere, wards in general hospitals with patients who have no usual home elsewhere, and job corps and vocational training facilities. For Census 2000, rooming and boarding houses were classified as housing units rather than group quarters as in 1990.

As in 1990, workers' dormitories were classified as group quarters regardless of the number of people sharing the dormitory. In 1980, ten or more unrelated people had to share the dorm for it to be classified as a group quarters. In 1960, data on people in military barracks were shown only for men. In subsequent censuses, they include both men and women.

The phrase "institutionalized persons" in 1990 data products was changed to "institutionalized population" for Census 2000. In 1990, the Census Bureau used the phrase "other persons in group quarters" for people living in noninstitutional group quarters. In 2000, this group is referred to as the "noninstitutionalized population." The phrase "staff residents" was used for staff living in institutions in both 1990 and 2000.

In Census 2000, the category "emergency and transitional shelters" includes emergency shelters, transitional shelters, and shelters for children who are runaways, neglected, or without conventional housing. Those people tabulated at shelters for abused women, soup kitchens, regularly scheduled mobile food vans, and targeted nonsheltered outdoor locations were included in the category "other noninstitutional group quarters." Each of these categories were enumerated from March 27-29, 2000, during Service-Based Enumeration. (For more information on the "Service-Based Enumeration" operation, see "Collection and Processing Procedures.")

Hispanic or Latino

The data on the Hispanic or Latino population were derived from answers to a question that was asked of all people. The terms "Spanish," "Hispanic origin," and "Latino" are used interchangeably. Some respondents identify with all three terms while others may identify with only one of these three specific terms. Hispanics or Latinos who identify with the terms "Spanish," "Hispanic," or "Latino" are those who classify themselves in one of the specific Spanish, Hispanic, or Latino categories listed on the questionnaire ("Mexican," "Puerto Rican," or "Cuban") as well as those who indicate that they are "other Spanish/Hispanic/Latino." People who do not identify with one of the specific origins listed on the questionnaire but indicate that they are "other Spanish, Hispanic, or Latino" are those whose origins are from Spain, the Spanish-speaking countries of Central or South America, the Dominican Republic, or people identifying themselves generally as Spanish, Spanish-American, Hispanic, Hispano, Latino, and so on. All write-in responses to the "other Spanish/Hispanic/Latino" category were coded.

Origin can be viewed as the heritage, nationality group, lineage, or country of birth of the person or the person's parents or ancestors before their arrival in the United States. People who identify their origin as Spanish, Hispanic, or Latino may be of any race.

Some tabulations are shown by the origin of the householder. In all cases where the origin of households, families, or occupied housing units is classified as Spanish, Hispanic, or Latino, the origin of the householder is used. (See the discussion of householder under "Household Type and Relationship.")

If an individual could not provide a Hispanic origin response, their origin was assigned using specific rules of precedence of household relationship. For example, if origin was missing for a natural-born daughter in the household, then either the origin of the householder, another natural-born child, or spouse of the householder was assigned. If Hispanic origin was not reported for anyone in the household, the Hispanic origin of a householder in a previously processed household with the same race was assigned. This procedure is a variation of the general imputation procedures described in "Accuracy of the Data" and is similar to those used in 1990, except for Census 2000 race and Spanish surnames were used to assist in assigning an origin (see the "Comparability" section below also).

Comparability. There are two important changes to the Hispanic origin question for Census 2000. First, the sequence of the race and Hispanic origin questions for Census 2000 differs from that in 1990; in 1990, the race question preceded the Hispanic origin question. Testing prior to Census 2000 indicated that response to the Hispanic origin question could be improved by placing it before the race question without affecting the response to the race question. Second, there is an instruction preceding the Hispanic origin question indicating that respondents should answer both the Hispanic origin and the race questions. This instruction was added to give emphasis to the distinct concepts of the Hispanic origin and race questions, and to emphasize the need for both pieces of information.

Furthermore, there has been a change in the processing of the Hispanic origin and race responses. In the 1990 census, respondents provided Hispanic origin responses in the race question and race responses in the Hispanic origin question. In 1990, the Hispanic origin question and the race question had separate edits; therefore, although information may have been present on the questionnaire, it was not fully utilized due to the discrete nature of the edits. However, for Census 2000 there is a joint race and Hispanic origin edit, which can utilize Hispanic origin and race information that was reported in the inappropriate question.

Household Type and Relationship

Household

A household includes all of the people who occupy a housing unit. A housing unit is a house, an apartment, a mobile home, a group of rooms, or a single room occupied (or if vacant, intended for occupancy) as separate living quarters. Separate living quarters are those in which the occupants live separately from any other people in the building and that have direct access from the outside of the building or through a common hall. The occupants may be a single family, one person living alone, two or more families living together, or any other group of related or unrelated people who share living quarters.

In 100-percent tabulations, the count of households or householders always equals the count of occupied housing units. In sample tabulations, the numbers may differ as a result of the weighting process.

Average household size. A measure obtained by dividing the number of people in households by the number of households (or householders). In cases where household members are tabulated by race or Hispanic origin, household members are classified by the race or Hispanic origin of the householder rather than the race or Hispanic origin of each individual.

Relationship to Householder

The phrase “Coverage Improvement Adjustment” was included in the table outlines and the technical documentation before the review, analysis, and recommendation on whether to adjust Census 2000 data for coverage improvement was completed. As the data are not adjusted, a zero (0) will appear. This phrase does not refer to any other outreach or collection operations that were introduced to improve coverage in Census 2000.

Householder. The data on relationship to householder were derived from the question “How is this person related to Person 1,” which was asked of Persons 2 and higher in housing units. One person in each household is designated as the householder (Person 1). In most cases, this is the person, or one of the people, in whose name the home is owned, being bought, or rented. If there is no such person in the household, any household member 15 years old or over could be designated as the householder (that is, Person 1).

Households are classified by type according to the sex of the householder and the presence of relatives. Two types of householders are distinguished: family householders and nonfamily householders. A family householder is a householder living with one or more people related to him or her by birth, marriage, or adoption. The householder and all of the people in the household related to him or her are family members. A nonfamily householder is a householder living alone or with nonrelatives only.

Spouse (husband/wife). Includes a person married to and living with a householder. This category includes people in formal marriages, as well as people in common-law marriages. The number of spouses is equal to the number of “married-couple families” or “married-couple households” in 100-percent tabulations. Marital status categories cannot be inferred from the 100-percent tabulations since the marital status item was not included on the 100-percent form.

Child. Includes a son or daughter by birth, a stepchild, or an adopted child of the householder, regardless of the child’s age or marital status. The category excludes sons-in-law, daughters-in-law, and foster children.

Natural-born son/daughter. A son or daughter of the householder by birth, regardless of the age of the child.

Adopted son/daughter. A son or daughter of the householder by legal adoption, regardless of the age of the child. If the stepson/stepdaughter of the householder has been legally adopted by the householder, the child is then classified as an adopted child.

Stepson/stepdaughter. A son or daughter of the householder through marriage but not by birth, regardless of the age of the child. If the stepson/stepdaughter of the householder has been legally adopted by the householder, the child is then classified as an adopted child.

Own child. A child under 18 years old who is a son or daughter by birth, marriage (a stepchild), or adoption. In certain tabulations, own children are further classified as living with two parents or with one parent only. For 100-percent tabulations, own children consist of all sons/daughters of householders who are under 18 years of age. For sample data, own children consist of sons/daughters of householders who are under 18 years of age and who have never been married, therefore, numbers of own children of householders may be different in these two tabulations.

“Related children” in a family include own children and all other people under 18 years of age in the household, who are related to the householder, except the spouse of the householder. Foster children are not included since they are not related to the householder.

Other relatives. Includes any household member related to the householder by birth, marriage, or adoption, but not included specifically in another relationship category. In certain detailed tabulations, the following categories may be shown:

Grandchild. The grandson or granddaughter of the householder.

Brother/sister. The brother or sister of the householder, including stepbrothers, stepsisters, and brothers and sisters by adoption. Brothers-in-law and sisters-in-law are included in the “Other relative” category on the questionnaire.

Parent. The father or mother of the householder, including a stepparent or adoptive parent. Fathers-in-law and mothers-in-law are included in the “Parent-in-law” category on the questionnaire.

Parent-in-law. Includes the mother-in-law or father-in-law of the householder.

Son-in-law/daughter-in-law. By definition, these are spouses of the children of the householder.

Other relatives. Anyone not listed in a reported category above who is related to the householder by birth, marriage, or adoption (brother-in-law, grandparent, nephew, aunt, cousin, and so forth).

Nonrelatives. Includes any household member who is not related to the householder by birth, marriage, or adoption, including foster children. The following categories may be presented in more detailed tabulations:

Roomer, boarder. Includes roomers or boarders, who live in a room in the household of Person 1 (householder). Some sort of cash or noncash payment (e.g., chores) is usually made for their living accommodations.

Housemate or roommate. A person who is not related to the householder and who shares living quarters primarily to share expenses.

Unmarried partner. A person who is not related to the householder, who shares living quarters, and who has a close personal relationship with the householder.

Foster child. Foster children are people under 18 placed by the local government in a household to receive parental care. They may be living in the household for just a brief period or for several years. Foster children are nonrelatives of the householder. If the foster child is also related to the householder, the child should be classified as that specific relative.

Other nonrelatives. A person who is not related by birth, marriage, or adoption to the householder and who is not described by the categories given above.

When relationship is not reported for an individual, it is imputed according to the responses for the age and sex for that person while maintaining consistency with responses for other individuals in the household.

Unrelated Individual

An unrelated individual is: (1) a householder living alone or with nonrelatives only, (2) a household member who is not related to the householder, or (3) a person living in group quarters who is not an inmate of an institution.

Family Type

A family includes a householder and one or more other people living in the same household who are related to the householder by birth, marriage, or adoption. All people in a household who are related to the householder are regarded as members of his or her family. A household can contain only one family for purposes of census tabulations. Not all households contain families since a household may be a group of unrelated people or one person living alone.

Families are classified by type as either a “married-couple family” or an “other family” according to the presence of a spouse. “Other family” is further broken out according to the sex of the householder. The data on family type are based on answers to questions on sex and relationship that were asked on a 100-percent basis.

Married-couple family. A family in which the householder and his or her spouse are enumerated as members of the same household.

Other family

Male householder, no wife present. A family with a male householder and no spouse of the householder present.

Female householder, no husband present. A family with a female householder and no spouse of the householder present.

Nonfamily household. A householder living alone or with nonrelatives only.

Average family size. A measure obtained by dividing the number of people in families by the total number of families (or family householders). In cases where this measure is tabulated by race or Hispanic origin, the race or Hispanic origin refers to that of the householder rather than to the race or Hispanic origin of each individual.

Unmarried-Partner Household

An unmarried-partner household is a household other than a “married-couple household” that includes a householder and an “unmarried partner.” An “unmarried partner” can be of the same sex or of the opposite sex of the householder. An “unmarried partner” in an “unmarried-partner household” is an adult who is unrelated to the householder, but shares living quarters and has a close personal relationship with the householder.

Comparability. The 1990 relationship category “Natural-born or adopted son/daughter” has been replaced by “Natural-born son/daughter” and “Adopted son/daughter.” The following categories have been added: “Parent-in-law” and “Son-in-law/daughter-in-law.” The 1990 nonrelative category, “Roomer, boarder, foster child” has been replaced by two categories, “Roomer, boarder” and “Foster child.” In 2000, foster children had to be in the local governments’ foster care system to be so classified. In 1990, foster children were estimated to be those children in households who were not related to the householder nor who had any people over 18 who may have been their parents. In 1990, stepchildren who were adopted by the householder were still classified as stepchildren. In 2000, stepchildren who were legally adopted by the householder were classified as adopted children.

Race

The data on race were derived from answers to the question on race that was asked of all people. The concept of race, as used by the Census Bureau, reflects self-identification by people according to the race or races with which they most closely identify. These categories are socio-political constructs and should not be interpreted as being scientific or anthropological in nature. Furthermore, the race categories include both racial and national-origin groups.

The racial classifications used by the Census Bureau adhere to the October 30, 1997, Federal Register Notice entitled, “Revisions to the Standards for the Classification of Federal Data on Race and Ethnicity” issued by the Office of Management and Budget (OMB). These standards govern the categories used to collect and present federal data on race and ethnicity. The OMB requires five minimum categories (White, Black or African American, American Indian or Alaska Native, Asian, and Native Hawaiian or Other Pacific Islander) for race. The race categories are described below with a sixth category, “Some other race,” added with OMB approval. In addition to the five race groups, the OMB also states that respondents should be offered the option of selecting one or more races.

If an individual did not provide a race response, the race or races of the householder or other household members were assigned using specific rules of precedence of household relationship. For example, if race was missing for a natural-born child in the household, then either the race or races of the householder, another natural-born child, or the spouse of the householder were assigned. If race was not reported for anyone in the household, the race or races of a householder in a previously processed household were assigned. This procedure is a variation of the general imputation procedures described in “Accuracy of the Data.”

White. A person having origins in any of the original peoples of Europe, the Middle East, or North Africa. It includes people who indicate their race as “White” or report entries, such as Irish, German, Italian, Lebanese, Near Easterner, Arab, or Polish.

Black or African American. A person having origins in any of the Black racial groups of Africa. It includes people who indicate their race as “Black, African Am., or Negro,” or provide written entries, such as African American, Afro American, Kenyan, Nigerian, or Haitian.

American Indian or Alaska Native. A person having origins in any of the original peoples of North and South America (including Central America) and who maintain tribal affiliation or community attachment. It includes people who classified themselves as described below.

American Indian. Includes people who indicated their race as “American Indian,” entered the name of an Indian tribe, or reported such entries as Canadian Indian, French American Indian, or Spanish-American Indian.

American Indian tribe. Respondents who identified themselves as American Indian were asked to report their enrolled or principal tribe. Therefore, tribal data in tabulations reflect the written entries reported on the questionnaires. Some of the entries (for example, Iroquois, Sioux, Colorado River, and Flathead) represent nations or reservations. The information on tribe is based on self identification and therefore does not reflect any designation of federally or state-recognized tribe. Information on American Indian tribes is presented in summary files. The information for Census 2000 is derived from the American Indian Tribal Classification List for the 1990 census that was updated based on a December 1997 Federal Register Notice, entitled "Indian Entities Recognized and Eligible to Receive Service From the United States Bureau of Indian Affairs," Department of the Interior, Bureau of Indian Affairs, issued by the Office of Management and Budget.

Alaska Native. Includes written responses of Eskimos, Aleuts, and Alaska Indians as well as entries such as Arctic Slope, Inupiat, Yupik, Alutiiq, Egegik, and Pribilovian. The Alaska tribes are the Alaskan Athabascan, Tlingit, and Haida. The information for Census 2000 is based on the American Indian Tribal Classification List for the 1990 census, which was expanded to list the individual Alaska Native Villages when provided as a written response for race.

Asian. A person having origins in any of the original peoples of the Far East, Southeast Asia, or the Indian subcontinent including, for example, Cambodia, China, India, Japan, Korea, Malaysia, Pakistan, the Philippine Islands, Thailand, and Vietnam. It includes "Asian Indian," "Chinese," "Filipino," "Korean," "Japanese," "Vietnamese," and "Other Asian."

Asian Indian. Includes people who indicated their race as "Asian Indian" or identified themselves as Bengalese, Bharat, Dravidian, East Indian, or Goanese.

Chinese. Includes people who indicate their race as "Chinese" or who identify themselves as Cantonese, or Chinese American. In some census tabulations, written entries of Taiwanese are included with Chinese while in others they are shown separately.

Filipino. Includes people who indicate their race as "Filipino" or who report entries such as Filipino, Philippine, or Filipino American.

Japanese. Includes people who indicate their race as "Japanese" or who report entries such as Nipponese or Japanese American.

Korean. Includes people who indicate their race as "Korean" or who provide a response of Korean American.

Vietnamese. Includes people who indicate their race as "Vietnamese" or who provide a response of Vietnamese American.

Cambodian. Includes people who provide a response such as Cambodian or Cambodia.

Hmong. Includes people who provide a response such as Hmong, Laohmong, or Mong.

Laotian. Includes people who provide a response such as Laotian, Laos, or Lao.

Thai. Includes people who provide a response such as Thai, Thailand, or Siamese.

Other Asian. Includes people who provide a response of Bangladeshi; Bhutanese; Burmese; Indochinese; Indonesian; Iwo Jiman; Madagascar; Malaysian; Maldivian; Nepalese; Okinawan; Pakistani; Singaporean; Sri Lankan; or Other Asian, specified and Other Asian, not specified.

Native Hawaiian or Other Pacific Islander. A person having origins in any of the original peoples of Hawaii, Guam, Samoa, or other Pacific Islands. It includes people who indicate their race as "Native Hawaiian," "Guamanian or Chamorro," "Samoan," and "Other Pacific Islander."

Native Hawaiian. Includes people who indicate their race as "Native Hawaiian" or who identify themselves as "Part Hawaiian" or "Hawaiian."

Guamanian or Chamorro. Includes people who indicate their race as such, including written entries of Chamorro or Guam.

Samoan. Includes people who indicate their race as “Samoan” or who identify themselves as American Samoan or Western Samoan.

Other Pacific Islander. Includes people who provide a write-in response of a Pacific Islander group, such as Carolinian, Chuukese (Trukese), Fijian, Kosraean, Melanesian, Micronesian, Northern Mariana Islander, Palauan, Papua New Guinean, Pohnpeian, Polynesian, Solomon Islander, Tahitian, Tokelauan, Tongan, Yapese, or Pacific Islander, not specified.

Some other race. Includes all other responses not included in the “White,” “Black or African American,” “American Indian or Alaska Native,” “Asian,” and “Native Hawaiian or Other Pacific Islander” race categories described above. Respondents providing write-in entries such as multi-racial, mixed, interracial, or a Hispanic/Latino group (for example, Mexican, Puerto Rican, or Cuban) in the “Some other race” write-in space are included in this category.

Two or more races. People may have chosen to provide two or more races either by checking two or more race response check boxes, by providing multiple write-in responses, or by some combination of check boxes and write-in responses. The race response categories shown on the questionnaire are collapsed into the five minimum race groups identified by the OMB, and the Census Bureau “Some other race” category. For data product purposes, “Two or more races” refers to combinations of two or more of the following race categories:

1. White
2. Black or African American
3. American Indian and Alaska Native
4. Asian
5. Native Hawaiian and Other Pacific Islander
6. Some other race

There are 57 possible combinations (see Figure B–1) involving the race categories shown above. Thus, according to this approach, a response of “White” and “Asian” was tallied as two or more races, while a response of “Japanese” and “Chinese” was not because “Japanese” and “Chinese” are both Asian responses. Tabulations of responses involving reporting of two or more races within the American Indian and Alaska Native, Asian, or Native Hawaiian and Other Pacific Islander categories are available in other data products.

Given the many possible ways of displaying data on two or more races, data products will provide varying levels of detail. The most common presentation shows a single line indicating “Two or more races.” Some data products provide totals of all 57 possible combinations of two or more races, as well as subtotals of people reporting a specific number of races, such as people reporting two races, people reporting three races, and so on.

In other presentations on race, data are shown for the total number of people who reported one of the six categories alone or in combination with one or more other race categories. For example, the category “Asian alone or in combination with one or more other races” includes people who reported Asian alone and people who reported Asian in combination with White, Black or African American, Native Hawaiian and Other Pacific Islander, and Some other race. This number, therefore, represents the maximum number of people who reported as Asian in the question on race. When this data presentation is used, the individual race categories will add to more than the total population because people may be included in more than one category.

Coding of write-in entries. During 100-percent processing of Census 2000 questionnaires, subject-matter specialists reviewed and coded written entries from four response categories on the race item American Indian or Alaska Native, Other Asian, Other Pacific Islander, and Some other race. The Other Asian and Other Pacific Islander response categories shared the same write-in area on the questionnaire.

Comparability. The data on race in Census 2000 are not directly comparable to those collected in previous censuses. The October 1997 revised standards issued by the OMB led to changes in the question on race for Census 2000. The Census 2000 Dress Rehearsal data were the first to reflect these changes. First, respondents were allowed to select more than one category for race. Second, the sequence of the questions on race and Hispanic origin changed. In 1990, the question on race (Item 4) preceded the question on Hispanic origin (Item 7) with two intervening questions. For Census 2000, the question on race immediately follows the question on Hispanic origin. Third, there were terminology changes to the response categories, such as spelling out “American” instead of “Amer.” for the American Indian or Alaska Native category; and adding “Native” to the Hawaiian response category. The 1990 category “Other race” was renamed “Some other race.”

Other differences that may affect comparability involve the individual categories on the Census 2000 questionnaire. The 1990 category, “Asian and Pacific Islander” was separated into two categories, “Asian” and “Native Hawaiian and Other Pacific Islander.” Accordingly, on the Census 2000 questionnaire, there were seven Asian categories and four Native Hawaiian and Other Pacific Islander categories. The two residual categories, “Other Asian” and “Other Pacific Islander,” replaced the 1990 single category “Other API.” The 1990 categories “American Indian,” “Eskimo,” and “Aleut” were combined into “American Indian and Alaska Native.” American Indians and Alaska Natives can report one or more tribes.

As in 1990, people who reported a Hispanic or Latino ethnicity in the question on race and did not mark a specific race category were classified in the “Some other race” category (“Other race” in 1990). They commonly provided a write-in entry such as Mexican, Puerto Rican, or Latino. In the 1970 census, most of these responses were included in the “White” category. In addition, some ethnic entries that in 1990 may have been coded as White or Black are now shown in the “Some other race” group.

For Puerto Rico, separate questions on race and Hispanic origin were included on their Census 2000 questionnaire, identical to the questions used in the United States. The 1950 census was the last census to include these questions on the Puerto Rico questionnaire.

Census 2000 included an automated review, computer edit, and coding operation on a 100-percent basis for the write-in responses to the race question, similar to that used in the 1990 census. Write-in responses such as Laotian or Thai, and Guamanian or Tongan were reviewed, coded, and tabulated as “Other Asian” and “Other Pacific Islander,” respectively, in the census. All tribal entries were coded as either American Indian or as Alaska Native.

Figure B-1. **Two or More Races (57 Possible Specified Combinations)**

1. White; Black or African American
2. White; American Indian and Alaska Native
3. White; Asian
4. White; Native Hawaiian and Other Pacific Islander
5. White; Some other race
6. Black; American Indian and Alaska Native
7. Black; Asian
8. Black; Native Hawaiian and Other Pacific Islander
9. Black; Some other race
10. American Indian and Alaska Native; Asian
11. American Indian and Alaska Native; Native Hawaiian or Other Pacific Islander
12. American Indian and Alaska Native; Some other race
13. Asian; Native Hawaiian and Other Pacific Islander
14. Asian; Some other race
15. Native Hawaiian and Other Pacific Islander; Some other race
16. White; Black; American Indian and Alaska Native
17. White; Black; Asian
18. White; Black; Native Hawaiian and Other Pacific Islander

Figure B-1. **Two or More Races (57 Possible Specified Combinations)**—Con.

19. White; Black; Some other race
20. White; American Indian and Alaska Native; Asian
21. White; American Indian and Alaska Native; Native Hawaiian and Other Pacific Islander
22. White; American Indian and Alaska Native; Some other race
23. White; Asian; Native Hawaiian and Other Pacific Islander
24. White; Asian; Some other race
25. White; Native Hawaiian and Other Pacific Islander; Some other race
26. Black; American Indian and Alaska Native; Asian
27. Black; American Indian and Alaska Native; Native Hawaiian and Other Pacific Islander
28. Black; American Indian and Alaska Native; Some other race
29. Black; Asian; Native Hawaiian and Other Pacific Islander
30. Black; Asian; Some other race
31. Black; Native Hawaiian and Other Pacific Islander; Some other race
32. American Indian and Alaska Native; Asian; Native Hawaiian and Other Pacific Islander
33. American Indian and Alaska Native; Asian; Some other race
34. American Indian and Alaska Native; Native Hawaiian and Other Pacific Islander; Some other race
35. Asian; Native Hawaiian and Other Pacific Islander; Some other race
36. White; Black; American Indian and Alaska Native; Asian
37. White; Black; American Indian and Alaska Native; Native Hawaiian and Other Pacific Islander
38. White; Black; American Indian and Alaska Native; Some other race
39. White; Black; Asian; Native Hawaiian and Other Pacific Islander
40. White; Black; Asian; Some other race
41. White; Black; Native Hawaiian and Other Pacific Islander; Some other race
42. White; American Indian and Alaska Native; Asian; Native Hawaiian and Other Pacific Islander
43. White; American Indian and Alaska Native; Asian; Some other race
44. White; American Indian and Alaska Native; Native Hawaiian and Other Pacific Islander; Some other race
45. White; Asian; Native Hawaiian and Other Pacific Islander; Some other race
46. Black; American Indian and Alaska Native; Asian; Native Hawaiian and Other Pacific Islander
47. Black; American Indian and Alaska Native; Asian; Some other race
48. Black; American Indian and Alaska Native; Native Hawaiian and Other Pacific Islander; Some other race
49. Black; Asian; Native Hawaiian and Other Pacific Islander; Some other race
50. American Indian and Alaska Native; Asian; Native Hawaiian and Other Pacific Islander; Some other race
51. White; Black; American Indian and Alaska Native; Asian; Native Hawaiian and Other Pacific Islander
52. White; Black; American Indian and Alaska Native; Asian; Some other race
53. White; Black; American Indian and Alaska Native; Native Hawaiian and Other Pacific Islander; Some other race
54. White; Black; Asian; Native Hawaiian and Other Pacific Islander; Some other race
55. White; American Indian and Alaska Native; Asian; Native Hawaiian and Other Pacific Islander; Some other race
56. Black; American Indian and Alaska Native; Asian; Native Hawaiian and Other Pacific Islander; Some other race
57. White; Black; American Indian and Alaska Native; Asian; Native Hawaiian and Other Pacific Islander; Some other race

Sex

The data on sex were derived from answers to a question that was asked of all people. Individuals were asked to mark either “male” or “female” to indicate their sex. For most cases in which sex was not reported, it was determined by the appropriate entry from the person’s given (i.e., first) name and household relationship. Otherwise, sex was imputed according to the relationship to the householder and the age of the person. (For more information on imputation, see “Accuracy of the Data.”)

Sex ratio. A measure derived by dividing the total number of males by the total number of females and multiplying by 100.

Comparability. A question on the sex of individuals has been asked of the total population in every census.

HOUSING CHARACTERISTICS

Living Quarters

Living quarters are either housing units or group quarters. (For more information, see the discussion of “Group Quarters” under “Population Characteristics.”) Living quarters are usually found in structures intended for residential use, but also may be found in structures intended for nonresidential use as well as in places such as tents, vans, emergency and transition shelters, dormitories, and barracks.

Housing unit. A housing unit may be a house, an apartment, a mobile home, a group of rooms, or a single room that is occupied (or, if vacant, is intended for occupancy) as separate living quarters. Separate living quarters are those in which the occupants live separately from any other individuals in the building and that have direct access from outside the building or through a common hall. For vacant units, the criteria of separateness and direct access are applied to the intended occupants whenever possible. If that information cannot be obtained, the criteria are applied to the previous occupants.

Both occupied and vacant housing units are included in the housing unit inventory. Boats, recreational vehicles (RVs), vans, tents, and the like are housing units only if they are occupied as someone’s usual place of residence. Vacant mobile homes are included provided they are intended for occupancy on the site where they stand. Vacant mobile homes on dealers’ lots, at the factory, or in storage yards are excluded from the housing inventory. Also excluded from the housing inventory are quarters being used entirely for nonresidential purposes, such as a store or an office, or quarters used for the storage of business supplies or inventory, machinery, or agricultural products.

Occupied housing unit. A housing unit is occupied if it is the usual place of residence of the person or group of people living in it at the time of enumeration or if the occupants are only temporarily absent; that is, away on vacation or business. The occupants may be a single family, one person living alone, two or more families living together, or any other group of related or unrelated people who share living quarters.

Occupied rooms or suites of rooms in hotels, motels, and similar places are classified as housing units only when occupied by permanent residents; that is, people who consider the hotel as their usual place of residence or who have no usual place of residence elsewhere.

If any of the occupants in rooming or boarding houses, congregate housing, or continuing care facilities live separately from others in the building and have direct access, their quarters are classified as separate housing units.

The living quarters occupied by staff personnel within any group quarters are separate housing units if they satisfy the housing unit criteria of separateness and direct access; otherwise, they are considered group quarters.

Vacant housing unit. A housing unit is vacant if no one is living in it at the time of enumeration, unless its occupants are only temporarily absent. Units temporarily occupied at the time of enumeration entirely by people who have a usual residence elsewhere are classified as vacant.

New units not yet occupied are classified as vacant housing units if construction has reached a point where all exterior windows and doors are installed and final usable floors are in place.

Vacant units are excluded from the housing inventory if they are open to the elements; that is, the roof, walls, windows, and/or doors no longer protect the interior from the elements. Also excluded are vacant units with a sign that they are condemned or they are to be demolished.

Comparability. The first Census of Housing in 1940 established the “dwelling unit” concept. Although the term became “housing unit” and the definition was modified slightly in succeeding censuses, the housing unit definition remained essentially comparable between 1940 and 1990. Since 1990, two changes were made to the housing unit definition.

The first change eliminated the concept of “eating separately.” The elimination of the eating criterion is more in keeping with the United Nations’ definition of a housing unit that stresses the entire concept of separateness rather than the specific “eating” element. Although we previously included the “eating separately” criterion in the definition of a housing unit, data were not collected that allowed us to distinguish whether the occupants ate separately from any other people in the building. (Questions that asked households about their eating arrangements have not been included in the census after 1970.) Therefore, the current definition better reflects the information that is used in the determination of a housing unit.

The second change for Census 2000 eliminated the “number of nonrelatives” criterion; that is, “9 or more people unrelated to the householder” which caused a conversion of housing units to group quarters. This change was prompted by the following considerations: (1) there were relatively few such conversions made as a result of this rule in 1990; (2) household relationship and housing data were lost by converting these units to group quarters; and (3) there was no empirical support for establishing a particular number of nonrelatives as a threshold for these conversions.

In 1960, 1970, and 1980, vacant rooms in hotels, motels, and other similar places where 75 percent or more of the accommodations were occupied by permanent residents were counted as part of the housing inventory. We intended to classify these vacant units as housing units in the 1990 census. However, an evaluation of the data collection procedures prior to the 1990 census indicated that the concept of permanency was a difficult and confusing procedure for enumerators to apply correctly. Consequently, in the 1990 census, vacant rooms in hotels, motels, and similar places were not counted as housing units. In Census 2000, we continued the procedure adopted in 1990.

Average Household Size of Owner-Occupied Unit

A measure obtained by dividing the number of people living in owner-occupied housing units by the number of owner-occupied housing units.

Average Household Size of Renter-Occupied Unit

A measure obtained by dividing the number of people living in renter-occupied housing units by the number of renter-occupied housing units.

Tenure

Tenure was asked at all occupied housing units. All occupied housing units are classified as either owner occupied or renter occupied.

Owner occupied. A housing unit is owner occupied if the owner or co-owner lives in the unit even if it is mortgaged or not fully paid for. The owner or co-owner must live in the unit and usually is Person 1 on the questionnaire. The unit is “Owned by you or someone in this household

with a mortgage or loan” if it is being purchased with a mortgage or some other debt arrangement, such as a deed of trust, trust deed, contract to purchase, land contract, or purchase agreement. The unit is also considered owned with a mortgage if it is built on leased land and there is a mortgage on the unit.

A housing unit is “Owned by you or someone in this household free and clear (without a mortgage or loan)” if there is no mortgage or other similar debt on the house, apartment, or mobile home including units built on leased land if the unit is owned outright without a mortgage. Although owner-occupied units are divided between mortgaged and owned free and clear on the questionnaire, census data products containing 100-percent data show only total owner-occupied counts. More extensive mortgage information is collected on the long-form questionnaire.

Renter occupied. All occupied housing units that are not owner occupied, whether they are rented for cash rent or occupied without payment of cash rent, are classified as renter occupied. “No cash rent” units are separately identified in the rent tabulations. Such units are generally provided free by friends or relatives or in exchange for services, such as resident manager, caretaker, minister, or tenant farmer. Housing units on military bases also are classified in the “No cash rent” category. “Rented for cash rent” includes units in continuing care, sometimes called life care arrangements. These arrangements usually involve a contract between one or more individuals and a service provider guaranteeing the individual shelter, usually a house or apartment, and services, such as meals or transportation to shopping or recreation.

Comparability. Data on tenure have been collected since 1890. In 1990, the response categories were expanded to allow the respondent to report whether the unit was owned with a mortgage or loan, or free and clear (without a mortgage). The distinction between units owned with a mortgage and units owned free and clear was added in 1990 to improve the count of owner-occupied units. Research after the 1980 census indicated some respondents did not consider their units owned if they had a mortgage. In Census 2000, we continued with the same tenure categories used in the 1990 census.

Vacancy Status

The data on vacancy status were obtained from Enumerator Questionnaire, Item C. Vacancy status and other characteristics of vacant units were determined by census enumerators obtaining information from landlords, owners, neighbors, rental agents, and others. Vacant units are subdivided according to their housing market classification as follows:

For rent. These are vacant units offered “for rent” and vacant units offered either “for rent or for sale.”

For sale only. These are vacant units offered “for sale only,” including units in cooperatives and condominium projects if the individual units are offered “for sale only.”

Rented or sold, not occupied. If any money rent has been paid or agreed upon but the new renter has not moved in as of the date of enumeration, or if the unit has recently been sold but the new owner has not yet moved in, the vacant unit is classified as “rented or sold, not occupied.”

For seasonal, recreational, or occasional use. These are vacant units used or intended for use only in certain seasons, for weekends, or other occasional use throughout the year. Seasonal units include those used for summer or winter sports or recreation, such as beach cottages and hunting cabins. Seasonal units also may include quarters for such workers as herders and loggers. Interval ownership units, sometimes called shared-ownership or time-sharing condominiums, also are included in this category.

For migrant workers. These include vacant units intended for occupancy by migratory workers employed in farm work during the crop season. (Work in a cannery, a freezer plant, or a food-processing plant is not farm work.)

Other vacant. If a vacant unit does not fall into any of the classifications specified above, it is classified as “other vacant.” For example, this category includes units held for occupancy by a caretaker or janitor, and units held for personal reasons of the owner.

Available housing. Available housing units are vacant units that are for sale only or for rent.

Available housing vacancy rate. The proportion of the housing inventory that is available for sale only or for rent. It is computed by dividing the number of available units by the sum of the occupied units and the number of available units, and then multiplying by 100.

Homeowner vacancy rate. The proportion of the homeowner housing inventory that is vacant for sale. It is computed by dividing the number of vacant units for sale only by the sum of the owner-occupied units and vacant units that are for sale only, and then multiplying by 100.

Rental vacancy rate. The proportion of the rental inventory that is vacant for rent. It is computed by dividing the number of vacant units for rent by the sum of the renter-occupied units and the number of vacant units for rent, and then multiplying by 100.

Comparability. Data on vacancy status have been collected since 1940. Since 1990, we have used the category “For seasonal, recreational, or occasional use.” In earlier censuses, separate categories were used to collect data on these types of vacant units. Also, in 1970 and 1980, housing characteristics generally were presented only for year-round units. Beginning in 1990 and continuing into Census 2000, housing characteristics are shown for all housing units.

DERIVED MEASURES

Census data products include various derived measures, such as medians, means, and percentages, as well as certain rates and ratios. Derived measures that round to less than 0.1 are not shown but indicated as zero.

Average

See Mean.

Interpolation

Interpolation frequently is used in calculating medians based on interval data and in approximating standard errors from tables. Linear interpolation is used to estimate values of a function between two known values. This is the form of interpolation used to calculate median age.

Mean

This measure represents an arithmetic average of a set of values. It is derived by dividing the sum (or aggregate) of a group of numerical items by the total number of items in that group. For example, average family size is obtained by dividing the number of people in families by the total number of families (or family householders). (Additional information on means and aggregates is included in the separate explanations of many of the population and housing subjects.)

Median

This measure represents the middle value (if n is odd) or the average of the two middle values (if n is even) in an ordered list of n data values. The median divides the total frequency distribution into two equal parts: one-half of the cases fall below the median and one-half of the cases exceed the median. Each median is calculated using a standard distribution. (See also “Interpolation.”)

For data products in publication or display table format, if the median falls within the upper interval of an open-ended distribution, the median is shown as the initial value of the interval followed by a plus sign (+), or if within the lower interval, the median is shown as the upper value of the category followed by a minus sign (-).

For products on CD-ROM and products that can be downloaded by a user as data files (no text, just numbers), if the median falls within the upper or lower interval, it is set to a specified value, but with no plus or minus symbol.

Percentage

This measure is calculated by taking the number of items in a group possessing a characteristic of interest and dividing by the total number of items in that group, and then multiplying by 100.

Rate

This is a measure of occurrences in a given period of time divided by the possible number of occurrences during that period. Rates are sometimes presented as percentages.

Appendix C.

Data Collection and Processing Procedures

CONTENTS

	Page
Enumeration and Residence Rules	C-1
United States	C-1
Puerto Rico	C-3
Major Components of the Census 2000 Plan.....	C-4
Master Address File	C-4
Public Outreach and Marketing.....	C-5
Questionnaire Mailout/Mailback.....	C-7
Collecting Data on Populations Living in Nontraditional Households	C-7
Collecting Long Form Data to Meet Federal Requirements	C-7
Retrieving and Processing the Data From Returned Forms	C-7
Matching and Unduplication.....	C-8
Geographic Database Development – TIGER®	C-8
Field Offices and Staffing	C-8
Data Collection: Basic Enumeration Strategy	C-9
Special Populations	C-12
Telecommunications Support and Automated Data Processing	C-13
Quality Assurance.....	C-13
The Census 2000 Dress Rehearsal in 1998	C-14
Data Dissemination Through the Internet.....	C-14
Evaluation and Preparation for 2010	C-14
Glossary	C-14

ENUMERATION AND RESIDENCE RULES

In accordance with census practice dating back to the first U.S. census in 1790, each person was to be enumerated as an inhabitant of his or her “usual residence” in Census 2000. Usual residence is the place where the person lives and sleeps most of the time. This place is not necessarily the same as the person’s legal residence or voting residence. In the vast majority of cases, however, the use of these different bases of classification would produce substantially the same statistics, although there might be appreciable differences for a few areas.

The implementation of this practice has resulted in the establishment of rules for certain categories of people whose usual place of residence is not immediately apparent. Furthermore, this practice means that people were not always counted as residents of the place where they happened to be staying on Census Day (April 1, 2000).

United States

Enumeration rules. Each person whose usual residence was in the United States was to be included in the census, without regard to the person’s legal status or citizenship. As in previous censuses, people specifically excluded from the census were citizens of foreign countries temporarily traveling or visiting in the United States who had not established a residence.

Americans temporarily overseas were to be enumerated at their usual residence in the United States. With some exceptions, Americans with a usual residence outside the United States were not enumerated in Census 2000. U.S. military personnel and federal civilian employees stationed outside the United States, and their dependents living with them, are included in the population counts for the 50 states for purposes of Congressional apportionment but are excluded from all other tabulations for states and their subdivisions. The counts of overseas U.S. military personnel,

federal civilian employees, and their dependents were obtained from administrative records maintained by the employing federal departments and agencies. Other Americans living overseas who were not affiliated with the U.S. government were not included in the census.

Residence rules. Each person included in the census was to be counted at his or her usual residence—the place where he or she lives and sleeps most of the time. If a person had no usual residence, the person was to be counted where he or she was staying on Census Day.

People temporarily away from their usual residence on Census Day, such as on a vacation or business trip, were to be counted at their usual residence.

Armed forces personnel in the United States. Members of the U.S. Armed Forces were counted at their usual residence (the place where they lived and slept most of the time), whether it was on or off the military installation. Family members of armed forces personnel were counted at their usual residence (for example, with the armed forces person or at another location).

Personnel assigned to each Navy and Coast Guard vessel with a U.S. homeport were given the opportunity to report an onshore residence where they usually stayed when they were off the ship. Those who reported an onshore residence were counted there; those who did not were counted at their vessel's homeport.

Personnel on U.S. flag merchant vessels. Crews of U.S. flag merchant vessels docked in a U.S. port, sailing from one U.S. port to another U.S. port, or sailing from a U.S. port to a Puerto Rico port were counted at their usual onshore residence if they reported one. Those who did not were counted as residents of the ship and were assigned as follows:

- The U.S. port, if the vessel was docked there on Census Day.
- The port of departure, if the ship was sailing from one U.S. port to another U.S. port, or from a U.S. port to a Puerto Rico port.

Crews of U.S. merchant ships docked in a foreign port (including the U.S. Virgin Islands, American Samoa, the Commonwealth of the Northern Mariana Islands, and Guam), sailing from one foreign port to another foreign port, sailing from a U.S. port to a foreign port, or sailing from a foreign port to a U.S. port were not included in the census.

People away at school. College students were counted as residents of the area in which they were living while attending college, as they have been since the 1950 census. Children in boarding schools below the college level were counted at their parental home.

People in institutions. People under formally authorized, supervised care or custody, such as in federal or state prisons; local jails; federal detention centers; juvenile institutions; nursing or convalescent homes for the aged or dependent; or homes, schools, hospitals, or wards for the physically handicapped, mentally retarded, or mentally ill; or in drug/alcohol recovery facilities were counted at these places.

People in general hospitals. People in general hospitals or wards (including Veterans Affairs hospitals) on Census Day were counted at their usual residence. Newborn babies were counted at the residence where they would be living.

People in shelters. People staying on Census Day at emergency or transitional shelters with sleeping facilities for people without housing, such as for abused women or runaway or neglected youth, were counted at the shelter.

People with multiple residences. People who lived at more than one residence during the week, month, or year were counted at the place where they lived most of the time. For example, commuter workers living away part of the week while working were counted at the residence where they stayed most of the week. Likewise, people who lived in one state but spent the winter in another state with a warmer climate (“snowbirds”) were to be counted at the residence where they lived most of the year.

People away from their usual residence on Census Day. Temporary, migrant, or seasonal workers who did not report a usual U.S. residence elsewhere were counted as residents of the place where they were on Census Day.

In some areas, natural disasters (hurricanes, tornadoes, flooding, and so forth) displaced households from their usual place of residence. If these people reported a destroyed or damaged residence as their usual residence, they were counted at that location.

People away from their usual residence were counted by means of interviews with other members of their families, resident managers, or neighbors.

Puerto Rico

Enumeration rules. Each person whose usual residence was in Puerto Rico was to be included in the census, without regard to the person's legal status or citizenship. As in previous censuses, people specifically excluded from the census were citizens of foreign countries temporarily traveling or visiting in Puerto Rico who had not established a residence.

Americans usually living in Puerto Rico but temporarily overseas were to be enumerated at their usual residence in Puerto Rico. Americans with a usual residence outside Puerto Rico were not counted as part of the Puerto Rico resident population.

Residence rules. Each person included in the census was to be counted at his or her usual residence—the place where he or she lives and sleeps most of the time. If a person had no usual residence, the person was to be counted where he or she was staying on Census Day.

People temporarily away from their usual residence on Census Day were to be counted at their usual residence.

Armed forces personnel in Puerto Rico. Members of the U.S. Armed Forces were counted at their usual residence (the place where they lived and slept most of the time), whether it was on or off the military installation. Family members of armed forces personnel were counted at their usual residence (for example, with the armed forces person or at another location).

Personnel assigned to each Navy and Coast Guard vessel with a Puerto Rico homeport were given the opportunity to report an onshore residence where they usually stayed when they were off the ship. Those who reported an onshore residence were counted there; those who did not were counted at their vessel's homeport.

Personnel on U.S. flag merchant vessels. Crews of U.S. flag merchant vessels docked in a Puerto Rico port, sailing from one Puerto Rico port to another Puerto Rico port, or sailing from a Puerto Rico port to a U.S. port were counted at their usual onshore residence if they reported one. Those who did not were counted as residents of the ship and were assigned as follows:

- The Puerto Rico port if the vessel was docked there on Census Day.
- The port of departure if the ship was sailing from one Puerto Rico port to another Puerto Rico port or from a Puerto Rico port to a U.S. port.

Crews of U.S. merchant ships docked in a foreign port (including the U.S. Virgin Islands, American Samoa, the Commonwealth of the Northern Mariana Islands, and Guam), sailing from a Puerto Rico port to a foreign port, or sailing from a foreign port to a Puerto Rico port were not included in the census.

People away at school. College students were counted as residents of the area in which they were living while attending college, as they have been since the 1950 census. Children in boarding schools below the college level were counted at their parental home.

People in institutions. People under formally authorized, supervised care or custody, such as in federal or state prisons; local jails; federal detention centers; juvenile institutions; nursing or convalescent homes for the aged or dependent; or homes, schools, hospitals, or wards for the physically handicapped, mentally retarded, or mentally ill; or in drug/alcohol recovery facilities were counted at these places.

People in general hospitals. People in general hospitals or wards (including Veterans Affairs hospitals) on Census Day were counted at their usual residence. Newborn babies were counted at the residence where they would be living.

People in shelters. People staying on Census Day at emergency or transitional shelters with sleeping facilities for people without housing, such as for abused women or runaway or neglected youth, were counted at the shelter.

People with multiple residences. People who lived at more than one residence during the week, month, or year were counted at the place where they lived most of the time. For example, commuter workers living away part of the week while working were counted at the residence where they stayed most of the week.

People away from their usual residence on Census Day. Temporary, migrant, or seasonal workers who did not report a usual Puerto Rico residence elsewhere were counted as residents of the place where they were on Census Day.

In some areas, natural disasters (hurricanes, tornadoes, flooding, and so forth) displaced households from their usual place of residence. If these people reported a destroyed or damaged residence as their usual residence, they were counted at that location.

People away from their usual residence were counted by means of interviews with other members of their families, resident managers, or neighbors.

MAJOR COMPONENTS OF THE CENSUS 2000 PLAN

The Census Bureau prepared the Census 2000 plan to ensure the most accurate decennial census legally possible. This plan included data collection from 100 percent of households and housing units. In addition, the plan included an extensive statistical operation to measure and correct overall and differential coverage of U.S. residents in Census 2000. This operation consisted of a scientific sample of approximately 300,000 housing units and used regional groupings to generate corrected counts. To ensure that Census 2000 will be both more accurate and more cost-effective than the 1990 Census, the Census Bureau reviewed its procedures with input from a wide array of experts. In addition, the Census Bureau and Department of Commerce officials held more than 100 briefings for the members of Congress and their staff on the plan for Census 2000. The result has been an innovative departure from past practices that substantially increased overall accuracy and addressed the differential undercount of children, renters, and minorities. At the same time, the new methods of enumeration saved money and delivered results more quickly. The major components of the plan for Census 2000 included:

1. The Master Address File

To conduct Census 2000, the Census Bureau needed to identify and locate an estimated 118 million housing units in the Nation. The Census Bureau accomplished this goal by developing and maintaining the Master Address File (MAF). This vital operation took place with the assistance of the U.S. Postal Service (USPS); other federal agencies; tribal, state and local governments; community organizations; and by an intensive canvass of selected areas. The resulting file was more comprehensive than ever before.

In 1990, the Census Bureau relied on address lists purchased from vendors. As these lists were originally generated for marketing purposes, they proved to be less accurate in low-income areas. As a result, during the 1990 census, housing units were missed often enough to contribute notably to the undercount problem. Plans for Census 2000 were designed to address weaknesses found in the 1990 address list. The Census 2000 MAF started with the USPS address list, a list that

does not discriminate against certain areas because of their marketing potential. Partnerships with state and local officials, community organizations, and tribal governments also played an important role in making sure the MAF is accurate; the local officials who knew the areas best helped develop the MAF. Finally, the Bureau made intensive efforts to create address lists in rural areas well in advance of the census.

City-style addresses. The USPS uses the term “city-style” for an address such as “123 Main Street,” even though such an address may occur in small towns and increasingly along country roads. In areas where the USPS delivers mail primarily to city-style addresses, the Census Bureau created the MAF by combining addresses from the 1990 Census Address Control File with those addresses in the USPS Delivery Sequence File (DSF). The DSF is a national file of individual delivery point addresses. As part of a cooperative agreement, the USPS provided the Census Bureau with updated DSFs on a regular basis. The Bureau then located these addresses in its computer mapping system called TIGER® (Topologically Integrated Geographic Encoding and Referencing). If an address could not be located, the location was researched and resolved through an office operation or through assistance from local partners. As a result of this research, the Bureau identified new features and corrected and added address ranges to the TIGER® database.

Noncity-style addresses. In late 1998 and early 1999, the Census Bureau launched a comprehensive effort to canvass areas where most residences did not have city-style addresses. Over 30,000 canvassers visited approximately 22 million residences without a street address to enter their locations in the TIGER® system. The combination of innovative use of computer data and technology along with these visits allowed the Bureau to construct the most accurate address list ever, giving field enumerators more time to meet other challenges presented by the 2000 count.

Remote areas. In a few extremely remote and sparsely settled areas, census enumerators created the address list at the time of the initial census data collection while canvassing their assignment area and picking up or completing unaddressed questionnaires that the USPS previously had delivered to each household.

Nontraditional living quarters. A separate operation built an inventory of all facilities that were not traditional living quarters; for example, prisons and hospitals. The Bureau interviewed an official at each location using a Facility Questionnaire. The responses to the questionnaire identified each group quarters and any housing units associated with the location. The Bureau classified each group quarters and its associated housing units at the location according to whether they would be enumerated as part of special place enumeration or through regular enumeration. The Bureau added these group quarters and housing units to the MAF and linked them to the TIGER® database.

Local government partnerships. The Bureau relied on local knowledge to build the MAF. State, local, and tribal governments; regional and metropolitan planning agencies; and related nongovernmental organizations were encouraged to submit locally developed and maintained city-style address lists to the Census Bureau to enhance the MAF. The Bureau matched the local lists both to the MAF and TIGER® database and verified the status of each newly identified address through ongoing matches to updated address information from the USPS, other independent sources, and its own field operations. The Local Update of Census Addresses (LUCA) program was a partnership that allowed local and tribal governments to designate a liaison to review the portion of the MAF that covered their jurisdiction to help ensure its completeness. After processing the LUCA input, the Census Bureau provided feedback on the status of the adds, deletes, and corrections of addresses to the liaisons. The updated address list then was used to deliver census questionnaires.

2. Public Outreach and Marketing

In 1990, the mail response rate dropped in spite of the Census Bureau’s support of a public service announcement (PSA) effort that aired donated advertisements. Part of this drop was caused by the Bureau’s inability to ensure that PSAs were broadcast at optimum times and in appropriate

markets. An evaluation of the 1990 PSA campaign noted that the ads were seldom placed at optimal times because decisions about when to air PSAs rested with local radio and television stations. Sixty percent of the U.S. population received 91 percent of the census advertising impact; 40 percent received only 9 percent. Based on its studies of prior outreach campaigns, the Bureau concluded that the professional control of a paid media campaign would produce the best results. Census 2000 launched a vigorous public outreach campaign to educate everyone about the importance of being counted. Among the improvements in public outreach and marketing were:

Partnerships/targeted community outreach. The Census Bureau built partnerships with local and tribal governments, businesses, and community groups to get the word out, to endorse the census, and to encourage constituents to respond. Beginning in 1996 and expanding in 1998, the Bureau hired government and community specialists to build relationships with local community and service-based organizations, focusing on groups representing traditionally undercounted populations. The Bureau deployed an extensive outreach program to reach schools, public sector employees, American Indians, and religious organizations. Businesses, nonprofit groups, and labor organizations also were asked to endorse participation and to publicize the census through employee newsletters, inserts with paychecks, and through communications with members and local chapters.

Direct mail. The census questionnaire and related materials delivered to individual addresses carried the same themes and messages as the overall campaign.

Public relations. The Census Bureau used public meetings and the news media to inform the public about the value of the census and to encourage response. Communications specialists were assigned to each field office to perform media outreach, to respond to media inquiries, and to coordinate the dissemination of the Census 2000 message. In many communities, the Census Bureau established local broadcaster/news director committees to emphasize Census 2000 to television viewers and radio listeners through broadcast segments and editorials in newspapers.

Paid advertising. The Census Bureau planned a targeted campaign to reach everyone through ads in newspapers, magazines, billboards, posters, radio, and television. A private advertising firm designed and implemented the Census 2000 advertising campaign. The Census Bureau conducted a first-ever paid advertising campaign, including a national media campaign aimed at increasing mail response. The campaign included advertising directed at raising mail response rates among historically undercounted populations, with special messages targeted to hard-to-enumerate populations. Advertising also focused on encouraging cooperation during the nonresponse follow-up procedures.

Media public relations. The Census Bureau assigned media specialists to the regional census centers to cultivate local press contacts and respond to local media inquiries.

Promotion and special events. A variety of special events, including parades, athletic events and public services television documentaries were cosponsored by state, local, and tribal governments and by community organizations and businesses to motivate people to respond.

More ways to respond. In 2000, in addition to mailing the census questionnaires, the Census Bureau made the forms available in stores and malls, in civic or community centers, in schools, and in other locations frequented by the public. A well-publicized, toll-free telephone number was available for those who wished to respond to the census by telephone. People also had the option to respond to the short form via the Internet.

Multiple languages. In 2000, as in all prior decennial censuses, questionnaires were in English (the Census Bureau has made Spanish-language questionnaires available in the past). However, for the first time in a decennial census, households had the option to request and receive questionnaires in five other languages (Spanish, Chinese, Korean, Tagalog, and Vietnamese). In addition, questionnaire assistance booklets were available in 49 languages.

3. Questionnaire Mailout/Mailback

In Census 2000, the questionnaire mailout/mailback system was the primary means of census-taking, as it has been since 1970. The short form was delivered to approximately 83 percent of all housing units. The short form asked only the basic population and housing questions, while the long form included additional questions on the characteristics of each person and of the housing unit. The long form was delivered to a sample of approximately 17 percent of all housing units.

USPS letter carriers delivered questionnaires to the vast majority of housing units that had city-style addresses. In areas without such addresses, enumerators hand delivered addressed census questionnaires to each housing unit. In very remote or sparsely populated areas, enumerators visited each housing unit and picked up or completed unaddressed questionnaires that the USPS previously delivered to each unit.

4. Collecting Data on Populations Living in Nontraditional Households

During a decennial census, the Census Bureau not only counts people living in houses and apartments, but also must count people who live in group quarters and other nontraditional housing units, as well as people with no usual residence. These units include nursing homes, group homes, college dormitories, migrant and seasonal farm worker camps, military barracks or installations, American Indian reservations, and remote areas in Alaska.

Some of the methods that were used for these special populations are listed below:

- The Census Bureau designed an operation for Census 2000 called Service-Based Enumeration (SBE) to improve the count of individuals who might not be included through standard enumeration methods. The SBE operation was conducted in selected service locations, such as shelters and soup kitchens, and at targeted outdoor locations.
- Another special operation counted highly transient individuals living at recreational vehicle campgrounds and parks, commercial or public campgrounds, marinas, and even workers' quarters at fairs and carnivals.
- The Census Bureau worked with tribal officials to select the appropriate data collection methodologies for American Indian reservations.
- Remote areas of Alaska, often accessible only by small airplanes, snowmobiles, four wheel-drive vehicles, or dogsleds, were enumerated beginning in mid-February. This special timing permitted travel to these areas while conditions are most favorable.
- The Census Bureau worked with the Department of Defense and the U.S. Coast Guard to count individuals living on military installations, and with the U.S. Maritime Administration to identify maritime vessels for enumeration.

5. Collecting Long Form Data to Meet Federal Requirements

The census is the only data gathering effort that collects the same information from enough people to get comparable data for every geographic area in the United States. The Census Bureau has used the long form on a sample basis since 1940 to collect more data, while reducing overall respondent burden. The Census 2000 long form asked questions addressing the same 7 subjects that appeared on the short form, plus an additional 27 subjects which were either specifically required by law to be included in the census or were required in order to implement other federal programs.

6. Retrieving and Processing the Data From the Returned Forms

The Census Bureau contracted with the private sector to secure the best available data capture technology. This technology allowed the Census Bureau to control, manage, and process Census 2000 data more efficiently.

The Census 2000 Data Capture System has been a complex network of operational controls and processing routines. The Census Bureau recorded a full electronic image of many of the questionnaires, sorted mail-return questionnaires automatically, used optical mark recognition for all check-box items, and used optical character recognition to capture write-in character based data

items. The system allowed the Census Bureau to reduce the logistical burdens associated with handling large volumes of paper questionnaires. Once forms were checked in, prepared, and scanned, all subsequent operations were accomplished using the electronic image and data capture.

7. Matching and Unduplication

One of the main goals of Census 2000 was to make it simpler for people to be counted by having census forms available in public locations and providing multiple language translations. Responses also were accepted over the telephone and, for the short form only, on the Internet. These options made it easier for everyone to be counted, but increased the possibility of multiple responses for a given person and household. Advances in computer technology in the areas of computer storage, retrieval, and matching, along with image capture and recognition, gave the Census Bureau the flexibility to provide multiple response options without incurring undue risk to the accuracy of the resulting census data. Unduplication of multiple responses in past censuses required massive clerical operations. Modern technology allowed the Census Bureau to spot and eliminate multiple responses from the same household.

8. Geographic Database Development—TIGER®

The Census Bureau's TIGER® (Topologically Integrated Geographic Encoding and Referencing) system provided the geographic structure for the control of the data collection, tabulation, and dissemination operations for Census 2000. The TIGER® system links each living quarter to a spatial location, each location to a specific geographic area, and each geographic area to the correct name or number and attributes. The database constantly changes; for example, when new streets are built and the names and address ranges of existing streets change. To ensure that the TIGER® database is complete and correct, the Census Bureau works with other federal agencies; state, local and tribal governments; and other public and private groups to update both its inventory of geographic features and its depiction of the boundaries, names, and attributes of the various geographic entities for which the Census Bureau tabulates data.

The Census Bureau obtains updates to the features in the TIGER® system, including associated address ranges, from its various address list improvement activities, from partnership efforts like the Local Update of Census Addresses (LUCA) program, from digital files provided by some local and tribal governments, and from local and tribal governments in response to a preview of the census map of their jurisdictions.

As a part of updating the TIGER® system, the Census Bureau conducted boundary surveys in 1998 and 1999 to determine the boundaries that were in effect on January 1, 2000, which were the official Census 2000 boundaries for functioning governments. The Census Bureau also relied on other programs to update the TIGER® boundaries data, including a program that allowed local or tribal officials to review proposed Census 2000 boundaries a program that allowed local and tribal participants the opportunity to delineate Census 2000 participant statistical areas (block groups, census county divisions, census designated places, and census tracts) and additional programs that offered participants the opportunity to identify other areas for which the Census Bureau would tabulate data (for example, traffic analysis zones).

9. Field Offices and Staffing

The Census Bureau opened a national network of temporary offices from which employees collected and processed the data for Census 2000. Establishing the office network required, for most offices, the leasing of office space, purchasing furniture and equipment, purchasing and installing computer hardware and software, and establishing voice and data line connections. The plan for the office structure included:

- **12 Regional Census Centers (RCCs).** Through a network of Census Field Offices, the RCCs managed all census field data collections operations, address listings, and address list enhancement for city-style address areas; coordinated the LUCA program; produced maps; updated TIGER®; worked with local participants in the Public Law 94–171 Redistricting Data Program; and recruited temporary staff.

-
- **402 Census Field Offices (CFOs).** Opened in September 1998, these offices helped with address listing; conducted local recruiting; and performed clerical review of completed field address listing work.
 - **520 Local Census Offices (LCOs).** These offices produced enumerator maps and assignments; conducted local recruiting; conducted outreach and promotion; conducted group quarters and service-based enumeration activities; conducted update/leave and list/enumerate operations; conducted nonresponse follow-up, coverage improvement follow-up, and address verifications; and performed the block canvass operations.
 - **3 New Data Capture Centers (DCCs).** These centers checked in mail returns, prepared questionnaires, and conducted data capture.
 - **1 National Processing Center (NPC).** In addition to performing the functions of a Data Processing Center, it processed address listing data and performed coding of questionnaire data.

To conduct a successful Census 2000, the Census Bureau recruited and tested hundreds of thousands of applicants for a wide range of positions, such as local census office managers, enumerators, partnership specialists, media specialists, and clerks. This required an extraordinary recruiting effort throughout the country. Every job applicant was required to pass a written test and was screened for criminal history. Applicants selected for employment had to take an oath of office and sign an affidavit agreeing not to disclose census information.

Many factors converged to present the Census Bureau with unprecedented challenges in hiring, retraining, and training the necessary employees for Census 2000. To address this challenge, the Census Bureau implemented several new approaches:

- Innovative methods of setting pay and incentives.
- Expanding the potential labor force by working with other federal agencies and state agencies to reduce barriers presented by various income transfer programs, and encouraging recipients of these programs to work for the Census Bureau. Consistent with these efforts, the Census Bureau hired more welfare-to-work employees than any other federal agency.
- Earlier and expanded training for enumerators.

10. Data Collection: Basic Enumeration Strategy

To ensure that the Census Bureau obtained a completed questionnaire from every household, or as close to that as possible, the Census Bureau developed a ten-part, integrated enumeration strategy.

- The first part of this strategy ensured that a questionnaire was delivered to every housing unit, by one of three data collection methods:
 - **Mailout/mailback.** U.S. Postal Service delivered questionnaires to every “city style” housing unit with a street name and house number.
 - **Update/leave.** Census enumerators delivered questionnaires to housing units without street names and house numbers to be mailed back, mainly in rural areas, and corrected and updated the address list and maps for any additions or errors.
 - **List/enumerate.** In remote and sparsely populated areas, enumerators visited every housing unit and completed the enumeration as delivered.
- The second part of this strategy provided people with assistance, as needed, to complete and return their questionnaires.
 - **Telephone questionnaire assistance (TQA).** The Census Bureau operated a toll-free TQA system, in English, Spanish, and several other languages, providing automated touch-tone answers to common questions, personal operator answers to those requesting it, and special service for the hearing impaired to assist them in completing a short form. Callers also could request a questionnaire.

-
- **Internet.** Respondents were able to access an Internet Web site to both receive assistance and, for short forms, submit their responses.
 - **Questionnaire assistance centers.** The Census Bureau opened Walk-In Questionnaire Assistance Centers in convenient locations to assist respondents with filling out questionnaires in person. Bilingual staff was available in these centers.
 - **Questionnaire assistance guides.** Questionnaire Assistance Guides were available in 49 languages.
 - The third part of this strategy provided a means for people who believed they had not received a questionnaire or were not included on one. Part of this operation was targeted to members of historically undercounted groups. The major element of this operation was the distribution of “Be Counted Questionnaires.” The Census Bureau distributed these questionnaires at public locations, such as Walk-In Questionnaire Assistance Centers and some public and private facilities, staffed with bilingual competencies when appropriate. These forms were available in English, Spanish, Korean, Chinese, Vietnamese, and Tagalog.
 - The fourth part of this strategy was designed to enumerate people who did not live in traditional housing units, including group quarters situations, such as nursing homes and college dormitories; people living in migrant farm worker camps, on boats, on military installations; and federal employees living overseas. This part of the strategy was expanded further because the Census 2000 Dress Rehearsal results indicated that, compared to 1990, many more people did not live in traditional housing units.
 - **Group quarters enumeration.** This operation identified the location of all group living quarters and made advance visits to each group quarter. Census staff listed all residents in April 2000 and distributed questionnaire packets.
 - **Transient night operation.** Transient night enumerated people living a mobile lifestyle by visiting and interviewing people at racetracks, commercial or public campgrounds and those for recreational vehicles, fairs and carnivals, and marinas.
 - **Remote Alaska enumeration.** This operation sent out enumerators to deliver and complete questionnaires for people living in outlying or remote settlements in Alaska.
 - **Domestic military/maritime enumeration.** The Census Bureau, in cooperation with the Department of Defense and U.S. Coast Guard, identified living quarters and housing units on military installations and ships assigned to a U.S. home port and used appropriate enumeration methods.
 - **Overseas enumeration.** The Census Bureau, in cooperation with the Department of Defense and other departments, counted federal employees assigned overseas (including members of the armed forces) and their dependents, for apportionment purposes.
 - The fifth part of this strategy targeted people with no usual residence or address. This operation was conducted at selective service locations, such as shelters and soup kitchens and non-sheltered outdoor locations.
 - The sixth part of this strategy deployed special data collection methods to improve cooperation and enumeration in certain hard-to-enumerate areas.
 - Regional Census Centers used the planning database and their knowledge of local conditions to identify appropriate areas for targeted methods. A team of enumerators then went to targeted areas, such as areas with high concentrations of multiunit buildings, safety concerns or low enumerator production rates, and conducted team enumerations.
 - Mail response rates and maps were available to local and tribal officials so they could work with Census Bureau staff to identify low-response areas and implement additional outreach and publicity efforts and targeted enumeration efforts.

-
- In partnership with local and tribal governments and community-based organizations, local census offices established Walk-In Questionnaire Assistance Centers in locations, such as community centers and large apartment buildings, to provide assistance in English, Spanish, and other and foreign languages.
 - The Be Counted Program made unaddressed questionnaires available in the Walk-In Assistance Centers and other locations.
 - Letters were mailed to managers of large multiunit structures and gated communities informing them of upcoming census operations.
 - In preidentified census blocks, census enumerators canvassed the blocks, updated the address list, and delivered and completed census questionnaires for all housing units.
 - In preidentified blocks originally classified as “Mailout/Mailback” areas, enumerators delivered the questionnaire and updated the address list (Urban Update/Leave).
 - The seventh part of this strategy, coverage-edit and telephone follow-up, reviewed completed questionnaires for potential missing, incomplete, or inconsistent data.
 - **Coverage edit.** The Census Bureau checked completed questionnaires for discrepancies between the number of persons reported and the number of persons for whom information was provided, forms returned where population count was blank, and forms for certain households that contained complex living arrangements.
 - **Follow-up.** Telephone clerks contacted and reinterviewed the households with discrepancies identified after mail returns were data captured; field staff resolved discrepancies found on enumerator returned questionnaires.
 - **Content edit.** Computer operations identified missing or incomplete responses to population or housing units and used statistical imputation to complete the information.
 - The eighth part of this strategy, nonresponse follow-up (NRFU), was the effort to secure a response in Census 2000 from every housing unit and resident. One hundred percent of nonresponding households were followed up.
 - In the initial period, the Census Bureau used reminder publicity urging people to return their questionnaires.
 - Following the period of mail response, nonresponding households were identified and listed.
 - Enumerators visited all nonresponding addresses to obtain a completed questionnaire for each household.
 - In mailout/mailback areas, enumerators also followed up 100 percent of housing units identified as nonexistent or vacant by the U.S. Postal Service.
 - In update/leave areas, enumerators followed up 100 percent of housing units where the Census Bureau was unable to deliver questionnaires.
 - The Census Bureau conducted quality assurance checks of NRFU to ensure the completeness and accuracy of the operations.
 - The ninth part of strategy involved additional operations to improve the coverage of Census 2000.
 - In mailout/mailback areas, enumerators revisited addresses for which questionnaires were returned in NRFU reporting the housing unit as vacant or delete and which were not initially identified by the U.S. Postal Service as undeliverable as addressed.
 - In update/leave areas, enumerators revisited addresses for which a questionnaire was returned as vacant or nonexistent in NRFU, but the questionnaire was not returned as undeliverable during the update/leave operation.
 - In both mailout/mailback and update/leave areas, mail returns checked in but not data captured were rechecked and, if necessary, revisited.

-
- The tenth part of this strategy was unduplication, which involved reviewing and selecting person information when more than one questionnaire data set was reported for a single address. Dress Rehearsal results showed that the multiple ways in which people could respond to the census increased the possibility of more than one response being submitted for a given person or household. Automated matching technologies allowed the Census Bureau to resolve situations where more than one form was received for an address.

11. Special Populations

American Indian and Alaska Native Areas and Hawaiian Home Lands

The Census Bureau based its strategy for enumerating the populations in the American Indian and Alaska Native Areas (AIANAs) and Hawaiian home lands on building partnerships for:

- **Address list development.** The Census Bureau used U.S. Postal Service's Delivery Sequence Files in AIANAs and Hawaiian home lands where there were city-style addresses. In other areas, the census enumerators used the "update/leave" method where a form is left with the respondent for return by mail. In more remote areas, the census enumerator actually delivered the form and conducted the census interview all in one visit. Tribal governments had an opportunity to participate in the LUCA program. The Census Bureau worked with tribal officials to select the appropriate data collection methodology for each area.
- **Geographic programs.** There were many programs available to review and define geographic areas (see Appendix A for more details).
- **Marketing.** Census Bureau staff and tribal liaisons compiled lists of available media for paid advertising and promotion. The Census Bureau also enlisted the help of tribal liaisons and locally established "Complete Count Committees" to assist with promotional activities.
- **Field operations.** The Census Bureau worked with tribal governments to assist in all levels of field operations, including training local staff in cultural awareness, assisting in recruiting efforts, and identifying locations for census questionnaire assistance centers.
- **Data dissemination.** While most data were processed in the same way as data for rest of the nation, the Census Bureau worked with tribal governments to meet their data needs.

Puerto Rico

The Census 2000 operations in Puerto Rico were comparable to activities in the 50 states and the District of Columbia. The Census Bureau worked in partnership with the government of Puerto Rico to ensure that Census 2000 data met the federal legal requirements.

- **Build partnerships at every stage of the process.** The Census Bureau entered a Memorandum of Agreement with the governor of Puerto Rico which outlined mutual roles and responsibilities. In consultation with the government of Puerto Rico, census questionnaire content was developed to meet the legislative and programmatic needs of Puerto Rico. A separate advertisement and promotion campaign was conducted in Puerto Rico to build awareness of the census and boost participation. Address list development allowed Puerto Rico to participate in the LUCA program.
- **Census questionnaires.** Census questionnaires were readily available in Spanish and also in English, if requested. In Puerto Rico, only update/leave method was used to distribute questionnaires. However, questionnaires also were placed in Walk-In Questionnaire Assistance Centers and other locations identified through consultation with local partners.
- **Use of technology.** The Census Bureau made use of the same technological advances that were used in the United States. Many operations performed clerically in 1990 were automated. Data users have access to Census 2000 data products through the Internet using the American FactFinder® (AFF) system. The AFF offers a separate user interface utilizing the Spanish language for Census 2000 Puerto Rico data.

-
- **Special techniques to improve coverage.** The update/leave methodology for census data collection was used for the first time in Puerto Rico. Census enumerators updated the Master Address File for Puerto Rico while delivering questionnaires. Respondents had the opportunity to complete the census questionnaires and return them by mail.

Island Areas

The Census Bureau conducted the Census 2000 operations in American Samoa, the Commonwealth of the Northern Mariana Islands, Guam, and the U.S. Virgin Islands (collectively referred to as the “Island Areas”) in partnerships with the government of each area. These partnerships ensured that Census 2000 data met federal legal requirements, as well as the specific needs of each area. The Census 2000 operations in the Island Areas were built around the following:

- **Data collection.** Data collection in the Island Areas used the list/enumerate method. This decision was based on recommendations from Island Area representatives and an analysis of the various data collection methodologies. Unlike stateside list/enumerate procedures, the Census Bureau delivered Advance Census Reports before the list/enumerate operation and asked respondents to complete the form and hold it for enumerator to pick up.
- **Build partnerships at every stage of the process.** The Census Bureau developed and signed a Memorandum of Agreement with the governor of each Island Area that outlined mutual roles and responsibilities. In consultation with the governments of the Island Areas, census questionnaire content was developed to meet the legislative and programmatic needs of each Island Area. A separate advertisement and promotion campaign was developed for each Island Area to build awareness of the census and boost participation.
- **Census questionnaires.** Census questionnaires and other forms were readily available to respondents in convenient locations identified through consultation with local partners.
- **Use of technology.** The Census Bureau made greater use of the telephone to provide assistance to respondents with questions about Census 2000. Data users have access to Census 2000 data and products through the Internet using the American FactFinder system.

12. Telecommunications Support and Automated Data Processing

Using dedicated links and other secure lines, the Census 2000 telecommunications network linked all census offices including: Census Headquarters in Suitland, Maryland, the 520 Local Census Offices, the 12 Regional Census Offices, the 12 Regional Census Centers, the Puerto Rico Area Office, the Maryland Computer Center in Bowie, the National Processing Center in Jeffersonville, Indiana, and the three contracted Data Capture Centers (Phoenix, AZ, Pomona, CA, and Essex, MD). The Census Bureau also established communication links with planned commercial telephone centers to assist with the Telephone Questionnaire Assistance program and the coverage edit follow-up program.

The use of electronic imaging reduced the logistical and staffing requirements of handling large volumes of paper questionnaires. Some components of data capture were performed by private-sector partners. The Census Bureau used commercially available advanced hardware and software rather than limiting itself to creating in-house solutions.

The most significant features of the Data Capture System included (1) work divided among four centers, (2) full electronic imaging and processing of questionnaires, (3) automated sorting of mailed responses, (4) optical mark recognition for check-box data, (5) optical character recognition for write-in data with automated processes to resolve difficult cases, and (6) quality assurance checks.

13. Quality Assurance

To detect, correct, and minimize performance errors in critical census operations, the Census Bureau developed individual quality assurance plans for all activities that could contribute to errors in outcome, such as misprinted census forms, inaccurate maps or address lists, faulty intelligent character recognition, inadequate training of enumerators, and miskeyed entries.

14. The Census 2000 Dress Rehearsal in 1998

A good dress rehearsal is crucial to a successful census, and the key to any dress rehearsal is making it as much like the actual event as possible. The Census Bureau conducted Census 2000 Dress Rehearsal in three sites: Sacramento, California; Columbia, South Carolina along with 11 surrounding counties in north central South Carolina; and the Menominee American Indian Reservation in northeastern Wisconsin.

Since the summer of 1996, the Census Bureau worked closely with local officials and community-based organizations in each of the three sites to plan and build the various infrastructures needed to ensure a successful dress rehearsal. These joint activities included refining the geographic database, building and refining the address list, and working with community and tribal organizations to plan effective outreach and promotion efforts. Also, the Census Bureau recruited staff in all three sites to complete address list development and verification.

The dress rehearsal allowed for a thorough demonstration of the most critical procedures for Census 2000. These procedures included address list development; marketing and promotion; and data collection, processing, and tabulation. The dress rehearsal plan also demonstrated the use of statistical sampling in four major census operations: nonresponse follow-up, housing units designated as undeliverable as addressed by the U.S. Postal Service, integrated coverage measurement (ICM), and the long form survey.

15. Data Dissemination Through the Internet

The census provides a wealth of data that researchers, businesses, and government agencies are eager to use. Taking advantage of modern computer and Internet capabilities, the Census Bureau planned to make data from Census 2000 more readily available than any previous decennial census data. The Census 2000 data are tabulated using the Data Products Production (DPP) system and disseminated using the American FactFinder (AFF) system on the Internet, in addition to CD-ROMs and DVDs. The AFF provides an interactive electronic system to allow data users to access data products, documents, and online help, as well as to build custom data products.

The Census Bureau solicited the advice and recommendations of data users throughout the planning, design, and testing stages of the AFF system (initially known as the Data Access and Dissemination System (DADS)). The system is accessible to the widest possible array of users through the Internet and all available intermediaries, including the nearly 1,800 data centers and affiliates, the 1,400 Federal Depository libraries and other libraries, universities, and private organizations. It also allows users to create customized products, such as tables, charts, graphs, and maps for census geographic areas of their choice, and access metadata that provide documentation and explanatory information for data subjects and geographic areas.

16. Evaluation and Preparation for 2010

After the completion of Census 2000, the Census Bureau plans to conduct a variety of post census evaluation studies, as it has after all the previous censuses. These studies will help data users, both within and outside the Census Bureau, to assess the data and plan for the 2010 Census. The evaluation studies generally rely on demographic analysis, statistical methods, and ethnographic analyses.

GLOSSARY

100-Percent Data

Information based on a limited number of basic population and housing questions collected from both the short form and the long form for every inhabitant and housing unit in the United States.

100-Percent Edited Detail File (HEDF)

Files composed of individual records of information on people and housing units for the 100-percent census data items from the census questionnaires. Estimation is included in these files. These files are used for tabulation purposes and are not released to the public.

Accuracy and Coverage Evaluation (A.C.E.)

The Accuracy and Coverage Evaluation (A.C.E.) is a survey designed to measure the undercount/overcount of the census. The A.C.E. was designed to assess the size and characteristics of the population missed or double-counted in Census 2000, similar to the originally planned Integrated Coverage Measurement (ICM) Survey.

Advance Notice Letter/Reminder Card (ANL/RC)

These are part of the questionnaire mailing strategy. In every area except list/enumerate, the Census Bureau sends an advance notice letter to every mailout address to alert households that the census form will be sent to them soon. Reminder Card is a postcard that is sent to addresses on the decennial Master Address File (see definition below) to remind respondents to return their census questionnaires or to thank them if they already have. All addresses in mailout/mailback areas receive a postcard. The Census Bureau also mails these postcards to postal patrons in update/leave areas.

American FactFinder® (AFF)

An electronic system for access and dissemination of Census Bureau data. The system is available through the Internet and offers prepackaged data products and the ability to build custom products. The system serves as the vehicle for accessing and disseminating data from Census 2000 (as well as economic censuses and the American Community Survey). The system was formerly known as the Data Access and Dissemination System (DADS).

Apportionment

Apportionment is the process of dividing up the 435 memberships, or seats, in the House of Representatives among the 50 states. The Census Bureau has a dual responsibility in this connection. It conducts the census at 10-year intervals. At the conclusion of each census, the Census Bureau uses the results for calculating the number of House memberships each state is entitled to have. The latter process is the initial use of the basic results of each census.

Be Counted Enumeration and Be Counted Form

The Be Counted enumeration procedure targets areas that are traditionally undercounted. Unaddressed census questionnaires (Be Counted forms) are placed at selected sites where people who believe they were not counted can pick them up, complete them, and mail them to the Census Bureau. The sites are in targeted areas that local governments and community groups, in conjunction with the Census Bureau, identify as traditionally undercounted.

Census 2000 Publicity Office (C2PO)

An office at the Census Bureau which developed, implemented, and coordinated an integrated marketing program for Census 2000, including paid advertising, direct mail, public relations, partnerships, and local outreach.

Census Address List Improvement Act of 1994

See Program for Address List Supplementation (PALS) below.

Census Edited File (CEF)

This file contains the 100-percent edited characteristics/records for all households and people in the census. The edits include consistency edits and imputation for items or persons where the data are insufficient. See descriptions for 100-percent data and census unedited file.

Census Information Center (CIC)

The Census Information Center Program (CIC) is the community-based component of the Census Bureau's data dissemination network. While census data are readily available on CD-ROM, the Census Bureau's Web site on the Internet, in its 12 Regional Offices, 1,400 Federal Depository Libraries, and 1,800 state and local government agencies participating in the State Data Center Program, the CICs provide access to local communities that might not have access through these traditional channels. CIC's goal is to provide efficient access to Census Bureau data and data products to organizations representing populations that have been traditionally undercounted in censuses and surveys.

Census Unedited File (CUF)

A file created by merging the control file for the decennial master address file with the decennial response file of unedited data after the primary selection algorithm has been applied. This file contains the final housing unit and person counts. It is used to generate apportionment data as well as related “raw” or unedited census data.

Computer-Assisted Personal Interview (CAPI)

A method of data collection consisting of the interviewer asking questions displayed on a laptop computer screen and entering the answers directly into the computer.

Computer-Assisted Telephone Interviewing (CATI)

A method of data collection using telephone interviews in which the questions to be asked are displayed on a computer screen and responses are entered directly into the computer.

Confidentiality

The guarantee made by law (Title 13, United States Code) to individuals who provide census information regarding nondisclosure of that information to others.

Confidentiality Edit

The name for the Census 2000 disclosure avoidance procedure.

Coverage Edit/Coverage Edit Follow-Up (CEFU)

An edit performed on the mailback census response universe. Census staff make telephone calls to resolve forms that are incomplete or have other coverage discrepancies, such as a difference between the number of people reported in that household and the number of people for whom census information was provided on the form. This edit includes the large household follow-up.

Coverage Improvement Adjustment

This phrase was included in the table outlines and the technical documentation before the review, analysis, and recommendation on whether to adjust Census 2000 data for coverage improvement was completed. As the data are not adjusted, a zero (0) will appear. This phrase does not refer to any other outreach or collection operations which were introduced to improve coverage in Census 2000.

Coverage Improvement Follow-Up (CIFU)

A procedure for the traditional census in which housing units with conflicting status information are followed up.

Data Access and Dissemination System (DADS)

The system is now known as the American FactFinder (AFF).

Data Capture Center (DCC)

A decentralized facility that checks in questionnaires returned by mail, creates images of all questionnaire pages, and converts data to computer readable format. The DCCs also perform other computer processing activities, including automated questionnaire edits, work flow management, and data storage. There is one permanent DCC, the National Processing Center in Jeffersonville, Indiana. For Census 2000, the Census Bureau set up three temporary DCCs. The temporary facilities were provided and operated by a private contractor through the Data Capture Services contract.

Data Capture System 2000 (DCS 2000)

The DCS 2000 is a data capture system that is used to capture information from census forms. For Census 2000, this system processed more than 150 million incoming forms, digitally captured and processed billions of bits of information on the forms, converted automatically the image of the form to text-based data, and edited/repaired data that the system was unable to decipher automatically.

Decennial Census

The census of population and housing, taken by the Census Bureau in years ending in 0 (zero). Article I of the Constitution requires that a census be taken every 10 years for the purpose of reapportioning the U.S. House of Representatives.

Decennial Master Address File (DMAF)

The decennial version of the Master Address File has features for controlling and tracking the long- and short-term operations and programs of the Census 2000. The DMAF contains the processing status information to support document mailouts; data capture progress control, tracking, and reporting; and field enumeration processes (notably follow-ups). The DMAF is limited to addresses that the Census Bureau has successfully linked to the TIGER® database. See Master Address File.

Decennial Response File (DRF)

Contains every response to the census from all sources. The primary selection algorithm is applied to this file to unduplicate people between multiple returns for a housing unit and to determine the housing unit record and the people to include at the housing unit. The DRF is then combined with the Decennial Master Address File to create the census unedited file (CUF).

Delivery Sequence File (DSF)

A computerized file containing all delivery point addresses serviced by the U.S. Postal Service (USPS). The USPS updates the DSF continuously as its letter carriers identify addresses for new delivery points or changes in the status of existing addresses.

Demographic Analysis (DA)

A method the Census Bureau uses to measure coverage at the national level. It differs from survey coverage estimates, such as Post-Enumeration Survey, Integrated Coverage Measurement, or Accuracy and Coverage Evaluation, in that it does not rely on case-by-case matching of census records. To produce an estimate of the total population, DA relies on administrative records to provide estimates of births, deaths, immigration, and emigration. DA provides estimates on the national level only.

Derived Measures

Census data products include various derived measures, such as medians, means, and percentages, as well as certain rates and ratios. Derived measures that round to less than 0.1 are normally indicated as 0.

Disclosure Avoidance (DA)

Statistical methods used in the tabulation of data prior to releasing data products to ensure the confidentiality of responses.

Dual-System Estimation (DSE)

The estimation methodology used for the Accuracy and Coverage Evaluation (A.C.E.). This operation uses a geographic sample of block clusters to find people missed by the census or A.C.E. and any errors from the census. The information is then processed using computer matching, clerical matching, and field follow-up to resolve discrepancies.

Family

A group of two or more people who reside together and who are related by birth, marriage, or adoption.

Geocoding

A code assigned to identify a geographic entity; to assign an address (such as housing unit, business, industry, farm) to the full set of geographic code(s) applicable to the location of that address on the surface of Earth.

Group Quarters

A facility where people live that is not a typical household-type living arrangement. The Census Bureau classifies all individuals not living in households as living in group quarters. There are two types of group quarters institutional (for example, correctional facilities, nursing homes, and mental hospitals) and noninstitutional (for example, college dormitories, military bases and ships, hotels, motels, rooming houses, group homes, missions, shelters, and flophouses).

Heterogeneity

Heterogeneity occurs when blocks of housing units assigned to sampling strata or groupings are not similar in terms of the likelihood of being included or missed by the census. Heterogeneity creates difficulty for the small area estimation process because the correction factor gets applied to all people with the specified characteristic in that sampling poststratum, even though some of them do not actually have the coverage characteristics.

Homogeneity

The assumption of homogeneity expects that all people in a particular sampling stratum or grouping will be very much alike in terms of their likelihood of being included or missed by the census. The grouping of people in a particular stratum is called poststratum, such as all White, non-Hispanic male renters ages 18-22 in a rural area. A lack of homogeneity in a particular sample block is not an error, but it does create difficulty for the small area estimation process. This happens because the correction factor gets applied to all people with the specified characteristic in that poststratum, even though some of them do not exhibit the same coverage characteristics.

Household

Household refers to all of the people who occupy a housing unit.

Housing Unit

A housing unit is a house, an apartment, a mobile home or trailer, a group of rooms, or a single room occupied as a separate living quarters, or if vacant, intended for occupancy as a separate living quarters. Separate living quarters are those in which the occupants live separately from any other individuals in the building and which have direct access from outside the building or through a common hall. For vacant units, the criteria of separateness and direct access are applied to the intended occupants whenever possible.

Imputation

When information is missing or inconsistent, the Census Bureau uses a method called imputation to assign values. Imputation relies on the statistical principle of “homogeneity,” or the tendency of households within a small geographic area to be similar in most characteristics. For example, the value of “rented” is likely to be imputed for a housing unit not reporting on owner/renter status in a neighborhood with multiunits or apartments where other respondents reported “rented” on the census questionnaire. In past censuses, when the occupancy status or the number of residents was not known for a housing unit, this information was imputed.

Internet Questionnaire Assistance (IQA)

An operation which allows respondents to use the Census Bureau's Internet site to (1) ask questions and receive answers about the census form, job opportunities, or the purpose of the census and (2) provide responses to the short form.

Interpolation

Interpolation frequently is used in calculating medians or quartiles based on interval data and in approximating standard errors from tables. Linear interpolation is used to estimate values of a function between two known values. Pareto interpolation is an alternative to linear interpolation. In Pareto interpolation, the median is derived by interpolating between the logarithms of the upper and lower income limits of the median category. It is used by the Census Bureau in calculating median income within intervals wider than \$2,500.

List/Enumerate

A method of data collection in which temporary field staff, called enumerators, list each residential address, spot the location of each on a census map, and interview the residents of the household during a single visit. This completes the census address list for these areas and provides the information needed to update the TIGER® database and Master Address File (see definitions below).

Local Update of Census Addresses (LUCA)

A Census 2000 program, established in response to requirements of P. L. 103-430. It provided an opportunity for state, local, and tribal governments to review and update individual address information in the Master Address File and associated geographic information in the TIGER® database before using the addresses for questionnaire delivery. This improved the completeness and accuracy of both computer files and the census.

Long Form

The decennial census questionnaire, sent to approximately one in six households, contains all questions on the short form, as well as additional detailed questions relating to the social, economic, and housing characteristics of each individual and household. Information derived from the long form is referred to as sample data and is tabulated for geographic entities as small as the block group level.

Mailout/Mailback (MO/MB)

A method of data collection in which the U.S. Postal Service delivers addressed questionnaires to residents who are asked to complete and mail back the questionnaire to the appropriate Census Bureau office. This method is used for more than 80 percent of all households (usually with city-style addresses).

Master Address File (MAF)

A computer file based on a combination of the addresses in the 1990 census address file and current versions, supplemented by address information provided by state, local, and tribal governments. The MAF is continually updated to provide a basis for creating the Census 2000 address list, the address list for the American Community Survey, and the address list for the Census Bureau's other demographic surveys.

Metadata

Information about the content, quality, condition, and other characteristics of data.

Microdata

Nonaggregated data about the units sampled. For surveys of individuals, microdata contain records for each individual interviewed; for surveys of organizations, the microdata contain records for each organization.

Nongovernment Organization

The partnerships developed during Census 2000 planning include national and local organizations and community groups that are not governmental entities.

Nonresponse Follow-up

A census follow-up operation in which temporary field staff, known as enumerators, visit addresses from which no response was received.

Nonsampling Error

Errors that occur during the measuring or data collection process. Nonsampling errors can be the most serious types of errors because they yield biased results when most of the errors distort the results in the same direction. Unfortunately, the full extent of nonsampling error is unknown. Decennial censuses traditionally have experienced nonsampling errors, most notably undercount, resulting from people being missed in the enumeration processes.

Optical Character Recognition (OCR)

Technology that uses an optical scanner and computer software to “read” human handwriting.

Optical Mark Recognition (OMR)

Technology that uses an optical scanner and computer software to scan a page, recognize the presence of marks in predesignated areas, and assign a value to the mark depending on its specific location and intensity on a page.

Poststratum

Information about the current occupants of each housing unit in the Accuracy and Coverage Evaluation (A.C.E.) survey found during the A.C.E. interview is used to form groupings called “poststrata.” This information, including the age of respondent, current owner/renter status, etc., is used to form homogeneous groupings and improve the estimation process. By contrast, the initial A.C.E. strata are formed using aggregate information about each block as of the 1990 census.

Primary Selection Algorithm (PSA)

Computer program applied to the decennial response file (DRF) to eliminate duplicate responses and to determine the housing unit record and the people to include at the housing unit. After this procedure, the DRF is merged with the Decennial Master Address File to create the census unedited file.

Program for Address List Supplementation (PALS)

A program providing all governmental units and regional and metropolitan agencies the opportunity to submit lists of individual addresses for their community to the Census Bureau for use in building the MAF. Ongoing submissions and feedback between the Census Bureau and local governments on this program, enabled by the Census Address List Improvement Act of 1994 (P.L. 103-430) help ensure the completeness and accuracy of the Master Address File and the TIGER® database.

Public Law (P.L.) 94-171

Public Law (P.L.) 94-171, enacted in 1975, directs the Census Bureau to make special preparations to provide redistricting data needed by the 50 states. Within a year following Census Day, the Census Bureau must send the data agreed upon to redraw districts for the state legislature to each state’s governor and majority and minority legislative leaders.

To meet this legal requirement, the Census Bureau set up a voluntary program that enables participating states to receive data for voting districts (e.g., election precincts, wards, state house, and senate districts) in addition to standard census geographic areas, such as counties, cities, census tracts, and blocks.

Public Law (P.L.) 103-430

Public Law (P.L.) 103-430, enacted in 1994, amends Title 13, United States Code, to allow designated local and tribal officials access to the address information in the Master Address File to verify its accuracy and completeness. This law also requires the U.S. Postal Service to provide its address information to the Census Bureau to improve the Master Address File.

Public Law (P.L.) 105-119

Public Law (P.L.) 105-119, enacted in 1997, directs the Census Bureau to make publicly available a second version of Census 2000 data that does not include the corrections for overcounts and undercounts measured in the Accuracy and Coverage Evaluation (A.C.E.). The format, timing, geographic levels, and price of the P.L. 94-171 and these data are identical.

Public Use Microdata Area (PUMA)

An area that defines the extent of territory for which the Census Bureau tabulates public use microdata sample (PUMS) data.

Public Use Microdata Sample (PUMS)

Hierarchical files containing small samples (5% and 1%) of individual records from the census long form showing characteristics of the housing units and people included on those forms.

Quality Assurance (QA)

Quality assurance represents a broad philosophy and specific procedures that are designed to build quality into the system, constantly improve the system, and integrate responsibility for quality with production.

Questionnaire Mailing Strategy

For Census 2000, an advance notice letter, a questionnaire, and a reminder/thank you postcard were sent to every mailout address.

Reapportionment

The redistribution of seats in the U.S. House of Representatives among several states on the basis of the most recent decennial census as required by Article 1, Section 2 of the Constitution. See apportionment and redistricting.

Redistricting

The process of revising the geographic boundaries of areas from which people elect representatives to the U.S. Congress, a state legislature, a county or city council, a school board, and the like to meet the legal requirement that such areas be as equal in population as possible following a census. See apportionment and reapportionment.

Sample Census Edited File (SCEF)

A file containing 100-percent and sample characteristics for housing units and people in the long form sample. Processing for the SCEF includes merging the results of industry and occupation coding and place of work and migration coding, coding several other items, and weighting the long forms.

Sample Edited Detail File (SEDF)

A file containing 100-percent and sample characteristics for housing units and people in the long form sample. The file is used for tabulation purposes only and is not released to the public.

Sampling Error

Errors that occur because only a part of the population is being contacted directly. With any sample, differences are likely to exist between the characteristics of the sampled population and the larger group from which the sample was chosen. However, sampling error, unlike nonsampling error, is readily measured.

Sampling Stratum

A sampling stratum, as used in the A.C.E., is a grouping or classification that has a similar set of characteristics, based on the 1990 census. For example, one might define a stratum as all blocks in large central cities with a 1990 census population that was 30 percent or more Black renters.

Scanner

Equipment used to capture images from documents for the purpose of entering the information into an electronic format. For Census 2000, scanners replaced some keying operations.

Seasonal/Recreational/Occasional Use

A housing unit held for occupancy only during limited portions of the year, such as a beach cottage, ski cabin, or time-share condominium.

Separate Living Quarters

Those living quarters in which the occupants live separately from any other individual in the building and which have direct access from outside the building or through a common hall. For vacant units, the criteria of separateness and direct access are applied to the intended occupants whenever possible.

Service-Based Enumeration (SBE)

An operation designed to enumerate people at facilities where they might receive services, such as shelters, soup kitchens, healthcare facilities, and other selected locations. This operation targets the types of services that primarily serve people who have no usual residence.

Service Locations

Locations where clients are enumerated during the service-based enumeration operation, such as emergency or transitional shelters, soup kitchens, regularly scheduled mobile food vans, and targeted nonsheltered outdoor locations.

Short Form

The decennial census questionnaire, sent to approximately 5 of 6 households, that contains population questions related to household relationship, age, sex, relationship, race, Hispanic origin, and tenure (i.e., whether home is owned or rented). The questions contained on the short form also are asked, along with additional questions, on the long form.

Simplified Enumerator Questionnaire (SEQ)

A questionnaire that enumerators use for transient, or T-night, enumeration and when conducting the nonresponse follow-up after the decennial census.

Soup Kitchens

Includes soup kitchens, food lines, and programs distributing prepared breakfasts, lunches, or dinners. These programs may be organized as food service lines, bag or box lunches, or tables where people are seated, then served by program personnel. These programs may or may not have a place for clients to sit and eat the meal. These are service locations.

Special Place

An institution that includes facilities where people live or stay other than the usual house, apartment, or mobile home. Examples are colleges and universities, nursing homes, hospitals, and prisons. Often the facilities that house people are group quarters, but they may include standard houses or apartments as well.

Special Place Facility Questionnaire (SPFQ)

A questionnaire used to interview an official at a special place for the purpose of collecting/updating address information for the special place and any associated group quarters and housing units, determining the type of special place/group quarters, and collecting additional administrative information about each group quarters at the special place.

State Data Center (SDC)

A state agency or university facility identified by the governor of each state and state equivalent to participate in the Census Bureau's cooperative network for the dissemination of census data. SDCs also provide demographic data to local agencies participating in the Census Bureau's statistical areas programs and assist the Census Bureau in the delineation and identification of statistical areas.

Summary File (SF)

A series of census summary tabulations of 100-percent and sample population and housing data available for public use on CD-ROM and the Internet. In 1990, these files were available on computer tapes and, as a result, were known as summary tape files (STF).

Summary Table

A collection of one or more data elements that are classified into some logical structure either as dimensions or data points.

Tabulation Block

A physical block that does not have any legal or statistical boundaries passing through it; or each portion of a physical block after the Census Bureau recognizes any legal or statistical boundaries that pass through it.

Targeted Nonsheltered Outdoor Location (TNSOL)

A geographically identifiable outdoor location open to the elements where there is evidence that people might be living without paying and who also do not usually receive services at soup kitchens, shelters, and mobile food vans. These sites must have a specific location description that allows a census enumeration team to physically locate the site and excludes pay-for-use campgrounds, drop-in centers, post offices, hospital emergency rooms, and commercial sites (including all-night theaters and all-night diners).

Telephone Questionnaire Assistance (TQA)

A toll-free service that was provided by a commercial phone center to answer questions about Census 2000 and the Census 2000 questionnaire and to take interviews from people who prefer to be interviewed over the telephone.

Thematic Map

A map that reveals the geographic patterns in statistical data.

Title 13 (United States Code)

The law under which the Census Bureau operates and that guarantees the confidentiality of census information and establishes penalties for disclosing this information.

Topologically Integrated Geographic Encoding and Referencing (TIGER®)

A computer database that contains a digital representation of all census-required map features (streets, roads, rivers, railroads, lakes, and so forth), the related attributes for each (street names, address ranges, etc.), and the geographic identification codes for all entities used by the Census Bureau to tabulate data for the United States, Puerto Rico, and the Island Areas. The TIGER® database records the interrelationships among these features, attributes, and geographic codes and provides a resource for the production of maps, entity headers for data tabulations, and automated assignment of addresses to a geographic location in a process known as “geocoding.”

Transient Night (T-Night)/T-Night Enumeration (TNE)

A method of enumeration in which Census Bureau staff enumerate people at transient locations, such as campgrounds at race tracks, recreational vehicle campgrounds or parks, commercial or public campgrounds, fairs and carnivals, and marinas. Enumerators conduct a personal interview using Simplified Enumerator Questionnaire. No vacant units are generated by this operation.

Type of Enumeration Area (TEA)

A classification identifying how the Census Bureau takes the decennial census of a geographic area. Examples of TEAs include (1) the area inside the “blue line” - this is the mailout/mailback and urban update/leave operations area, (2) address listing areas, (3) list/enumerate areas, and (4) remote areas of Alaska.

Urban Update/Leave (UU/L)

Update/leave procedures are used in targeted urban areas where mail delivery may be a problem, such as an apartment building where the mail carrier may leave the forms in a common area. Enumerators deliver census questionnaires for residents to complete and mail back, update the address register, and update the census maps.

Usual Home Elsewhere (UHE)

A housing unit that is temporarily occupied by a person(s) who has a usual home elsewhere.

Usual Residence

The living quarters where a person spends more nights during a year than any other place.

Voting District (VTD)

Any of a variety of areas, such as election districts, precincts, legislative districts, or wards, established by states and local governments for voting purposes.

Whole Household Usual Home Elsewhere (WHUHE)

See Usual Home Elsewhere.

Appendix D. Questionnaire

United States Census 2000

U.S. Department of Commerce • Bureau of the Census



This is the official form for all the people at this address. It is quick and easy, and your answers are protected by law. Complete the Census and help your community get what it needs — today and in the future!

Start Here

Please use a black or blue pen.

1. How many people were living or staying in this house, apartment, or mobile home on April 1, 2000?

Number of people

INCLUDE in this number:

- foster children, roomers, or housemates
- people staying here on April 1, 2000 who have no other permanent place to stay
- people living here most of the time while working, even if they have another place to live

DO NOT INCLUDE in this number:

- college students living away while attending college
- people in a correctional facility, nursing home, or mental hospital on April 1, 2000
- Armed Forces personnel living somewhere else
- people who live or stay at another place most of the time

2. Is this house, apartment, or mobile home — Mark ONE box.

- Owned by you or someone in this household with a mortgage or loan?
- Owned by you or someone in this household free and clear (without a mortgage or loan)?
- Rented for cash rent?
- Occupied without payment of cash rent?

3. Please answer the following questions for each person living in this house, apartment, or mobile home. Start with the name of one of the people living here who owns, is buying, or rents this house, apartment, or mobile home. If there is no such person, start with any adult living or staying here. We will refer to this person as Person 1.

What is this person's name? Print name below.

Last Name

First Name MI

OMB No. 0607-0856: Approval Expires 12/31/2000

Form D-1

4. What is Person 1's telephone number? We may call this person if we don't understand an answer.

Area Code + Number
 - -

5. What is Person 1's sex? Mark ONE box.

- Male Female

6. What is Person 1's age and what is Person 1's date of birth?

Age on April 1, 2000

Print numbers in boxes.
Month Day Year of birth

→ NOTE: Please answer BOTH Questions 7 and 8.

7. Is Person 1 Spanish/Hispanic/Latino? Mark the "No" box if not Spanish/Hispanic/Latino.

- No, not Spanish/Hispanic/Latino Yes, Puerto Rican
- Yes, Mexican, Mexican Am., Chicano Yes, Cuban
- Yes, other Spanish/Hispanic/Latino — Print group. ↗

8. What is Person 1's race? Mark one or more races to indicate what this person considers himself/herself to be.

- White
- Black, African Am., or Negro
- American Indian or Alaska Native — Print name of enrolled or principal tribe. ↗

- Asian Indian Japanese Native Hawaiian
- Chinese Korean Guamanian or Chamorro
- Filipino Vietnamese Samoan
- Other Asian — Print race. ↗ Other Pacific Islander — Print race. ↗

- Some other race — Print race. ↗

→ If more people live here, continue with Person 2.

Person 2

Your answers are important!
Every person in the Census counts.



1. What is Person 2's name? *Print name below.*

Last Name

First Name

MI

2. How is this person related to Person 1? Mark ONE box.

- | | |
|--|--|
| <input type="checkbox"/> Husband/wife | If NOT RELATED to Person 1: |
| <input type="checkbox"/> Natural-born son/daughter | <input type="checkbox"/> Roomer, boarder |
| <input type="checkbox"/> Adopted son/daughter | <input type="checkbox"/> Housemate, roommate |
| <input type="checkbox"/> Stepson/stepdaughter | <input type="checkbox"/> Unmarried partner |
| <input type="checkbox"/> Brother/sister | <input type="checkbox"/> Foster child |
| <input type="checkbox"/> Father/mother | <input type="checkbox"/> Other nonrelative |
| <input type="checkbox"/> Grandchild | |
| <input type="checkbox"/> Parent-in-law | |
| <input type="checkbox"/> Son-in-law/daughter-in-law | |
| <input type="checkbox"/> Other relative — <i>Print exact relationship.</i> | <input type="text"/> |

3. What is this person's sex? Mark ONE box.

- Male Female

4. What is this person's age and what is this person's date of birth? *Print numbers in boxes.*

Age on April 1, 2000 Month Day Year of birth

→ NOTE: Please answer BOTH Questions 5 and 6.

5. Is this person Spanish/Hispanic/Latino? Mark the "No" box if **not** Spanish/Hispanic/Latino.

- | | |
|---|--|
| <input type="checkbox"/> No, not Spanish/Hispanic/Latino | <input type="checkbox"/> Yes, Puerto Rican |
| <input type="checkbox"/> Yes, Mexican, Mexican Am., Chicano | <input type="checkbox"/> Yes, Cuban |
| <input type="checkbox"/> Yes, other Spanish/Hispanic/Latino — <i>Print group.</i> ↴ | |

6. What is this person's race? Mark one or more races to indicate what this person considers himself/herself to be.

- White
 Black, African Am., or Negro
 American Indian or Alaska Native — *Print name of enrolled or principal tribe.* ↴

- | | | |
|--|-------------------------------------|--|
| <input type="checkbox"/> Asian Indian | <input type="checkbox"/> Japanese | <input type="checkbox"/> Native Hawaiian |
| <input type="checkbox"/> Chinese | <input type="checkbox"/> Korean | <input type="checkbox"/> Guamanian or Chamorro |
| <input type="checkbox"/> Filipino | <input type="checkbox"/> Vietnamese | <input type="checkbox"/> Samoan |
| <input type="checkbox"/> Other Asian — <i>Print race.</i> ↴ <input type="checkbox"/> Other Pacific Islander — <i>Print race.</i> ↴ | | |

- Some other race — *Print race.* ↴

→ If more people live here, continue with Person 3.

Person 3

Census information helps your community get financial assistance for roads, hospitals, schools, and more.



1. What is Person 3's name? *Print name below.*

Last Name

First Name

MI

2. How is this person related to Person 1? Mark ONE box.

- | | |
|--|--|
| <input type="checkbox"/> Husband/wife | If NOT RELATED to Person 1: |
| <input type="checkbox"/> Natural-born son/daughter | <input type="checkbox"/> Roomer, boarder |
| <input type="checkbox"/> Adopted son/daughter | <input type="checkbox"/> Housemate, roommate |
| <input type="checkbox"/> Stepson/stepdaughter | <input type="checkbox"/> Unmarried partner |
| <input type="checkbox"/> Brother/sister | <input type="checkbox"/> Foster child |
| <input type="checkbox"/> Father/mother | <input type="checkbox"/> Other nonrelative |
| <input type="checkbox"/> Grandchild | |
| <input type="checkbox"/> Parent-in-law | |
| <input type="checkbox"/> Son-in-law/daughter-in-law | |
| <input type="checkbox"/> Other relative — <i>Print exact relationship.</i> | <input type="text"/> |

3. What is this person's sex? Mark ONE box.

- Male Female

4. What is this person's age and what is this person's date of birth? *Print numbers in boxes.*

Age on April 1, 2000 Month Day Year of birth

→ NOTE: Please answer BOTH Questions 5 and 6.

5. Is this person Spanish/Hispanic/Latino? Mark the "No" box if **not** Spanish/Hispanic/Latino.

- | | |
|---|--|
| <input type="checkbox"/> No, not Spanish/Hispanic/Latino | <input type="checkbox"/> Yes, Puerto Rican |
| <input type="checkbox"/> Yes, Mexican, Mexican Am., Chicano | <input type="checkbox"/> Yes, Cuban |
| <input type="checkbox"/> Yes, other Spanish/Hispanic/Latino — <i>Print group.</i> ↴ | |

6. What is this person's race? Mark one or more races to indicate what this person considers himself/herself to be.

- White
 Black, African Am., or Negro
 American Indian or Alaska Native — *Print name of enrolled or principal tribe.* ↴

- | | | |
|--|-------------------------------------|--|
| <input type="checkbox"/> Asian Indian | <input type="checkbox"/> Japanese | <input type="checkbox"/> Native Hawaiian |
| <input type="checkbox"/> Chinese | <input type="checkbox"/> Korean | <input type="checkbox"/> Guamanian or Chamorro |
| <input type="checkbox"/> Filipino | <input type="checkbox"/> Vietnamese | <input type="checkbox"/> Samoan |
| <input type="checkbox"/> Other Asian — <i>Print race.</i> ↴ <input type="checkbox"/> Other Pacific Islander — <i>Print race.</i> ↴ | | |

- Some other race — *Print race.* ↴

→ If more people live here, continue with Person 4.

Person 4

Information about children helps your community plan for child care, education, and recreation.



1. What is Person 4's name? *Print name below.*

Last Name
 | | | | | | | | | | | | | | | | | | | | | |

First Name MI
 | | | | | | | | | | | | | | | | | | | | | |

2. How is this person related to Person 1? *Mark ONE box.*

<input type="checkbox"/> Husband/wife	If NOT RELATED to Person 1:
<input type="checkbox"/> Natural-born son/daughter	<input type="checkbox"/> Roomer, boarder
<input type="checkbox"/> Adopted son/daughter	<input type="checkbox"/> Housemate, roommate
<input type="checkbox"/> Stepson/stepdaughter	<input type="checkbox"/> Unmarried partner
<input type="checkbox"/> Brother/sister	<input type="checkbox"/> Foster child
<input type="checkbox"/> Father/mother	<input type="checkbox"/> Other nonrelative
<input type="checkbox"/> Grandchild	
<input type="checkbox"/> Parent-in-law	
<input type="checkbox"/> Son-in-law/daughter-in-law	
<input type="checkbox"/> Other relative — <i>Print exact relationship.</i> →	

3. What is this person's sex? *Mark ONE box.*

Male Female

4. What is this person's age and what is this person's date of birth? *Print numbers in boxes.*

Age on April 1, 2000 Month Day Year of birth
 | | | | | | | | | | | | | | | | | | | | | |

→ NOTE: Please answer BOTH Questions 5 and 6.

5. Is this person Spanish / Hispanic / Latino? *Mark the "No" box if not Spanish / Hispanic / Latino.*

No, not Spanish / Hispanic / Latino Yes, Puerto Rican
 Yes, Mexican, Mexican Am., Chicano Yes, Cuban
 Yes, other Spanish / Hispanic / Latino — *Print group.* ↘

| | | | | | | | | | | | | | | | | | | | | |

6. What is this person's race? *Mark one or more races to indicate what this person considers himself/herself to be.*

White
 Black, African Am., or Negro
 American Indian or Alaska Native — *Print name of enrolled or principal tribe.* ↘

| | | | | | | | | | | | | | | | | | | | | |

Asian Indian Japanese Native Hawaiian
 Chinese Korean Guamanian or Chamorro
 Filipino Vietnamese Samoan
 Other Asian — *Print race.* ↘ Other Pacific Islander — *Print race.* ↘

| | | | | | | | | | | | | | | | | | | | | |

Some other race — *Print race.* ↘

| | | | | | | | | | | | | | | | | | | | | |

→ If more people live here, continue with Person 5.

Person 5

Knowing about age, race, and sex helps your community better meet the needs of everyone.



1. What is Person 5's name? *Print name below.*

Last Name
 | | | | | | | | | | | | | | | | | | | | | |

First Name MI
 | | | | | | | | | | | | | | | | | | | | | |

2. How is this person related to Person 1? *Mark ONE box.*

<input type="checkbox"/> Husband/wife	If NOT RELATED to Person 1:
<input type="checkbox"/> Natural-born son/daughter	<input type="checkbox"/> Roomer, boarder
<input type="checkbox"/> Adopted son/daughter	<input type="checkbox"/> Housemate, roommate
<input type="checkbox"/> Stepson/stepdaughter	<input type="checkbox"/> Unmarried partner
<input type="checkbox"/> Brother/sister	<input type="checkbox"/> Foster child
<input type="checkbox"/> Father/mother	<input type="checkbox"/> Other nonrelative
<input type="checkbox"/> Grandchild	
<input type="checkbox"/> Parent-in-law	
<input type="checkbox"/> Son-in-law/daughter-in-law	
<input type="checkbox"/> Other relative — <i>Print exact relationship.</i> →	

3. What is this person's sex? *Mark ONE box.*

Male Female

4. What is this person's age and what is this person's date of birth? *Print numbers in boxes.*

Age on April 1, 2000 Month Day Year of birth
 | | | | | | | | | | | | | | | | | | | | | |

→ NOTE: Please answer BOTH Questions 5 and 6.

5. Is this person Spanish / Hispanic / Latino? *Mark the "No" box if not Spanish / Hispanic / Latino.*

No, not Spanish / Hispanic / Latino Yes, Puerto Rican
 Yes, Mexican, Mexican Am., Chicano Yes, Cuban
 Yes, other Spanish / Hispanic / Latino — *Print group.* ↘

| | | | | | | | | | | | | | | | | | | | | |

6. What is this person's race? *Mark one or more races to indicate what this person considers himself/herself to be.*

White
 Black, African Am., or Negro
 American Indian or Alaska Native — *Print name of enrolled or principal tribe.* ↘

| | | | | | | | | | | | | | | | | | | | | |

Asian Indian Japanese Native Hawaiian
 Chinese Korean Guamanian or Chamorro
 Filipino Vietnamese Samoan
 Other Asian — *Print race.* ↘ Other Pacific Islander — *Print race.* ↘

| | | | | | | | | | | | | | | | | | | | | |

Some other race — *Print race.* ↘

| | | | | | | | | | | | | | | | | | | | | |

→ If more people live here, continue with Person 6.



Person 6

Your answers help your community plan for the future.



1. What is Person 6's name? *Print name below.*

Last Name

First Name

MI

2. How is this person related to Person 1? Mark ONE box.

- | | |
|--|--|
| <input type="checkbox"/> Husband/wife | If NOT RELATED to Person 1: |
| <input type="checkbox"/> Natural-born son/daughter | <input type="checkbox"/> Roomer, boarder |
| <input type="checkbox"/> Adopted son/daughter | <input type="checkbox"/> Housemate, roommate |
| <input type="checkbox"/> Stepson/stepdaughter | <input type="checkbox"/> Unmarried partner |
| <input type="checkbox"/> Brother/sister | <input type="checkbox"/> Foster child |
| <input type="checkbox"/> Father/mother | <input type="checkbox"/> Other nonrelative |
| <input type="checkbox"/> Grandchild | |
| <input type="checkbox"/> Parent-in-law | |
| <input type="checkbox"/> Son-in-law/daughter-in-law | |
| <input type="checkbox"/> Other relative — <i>Print exact relationship.</i> → | <input type="text"/> |

3. What is this person's sex? Mark ONE box.

- Male Female

4. What is this person's age and what is this person's date of birth? *Print numbers in boxes.*

Age on April 1, 2000	Month	Day	Year of birth
<input type="text"/>	<input type="text"/>	<input type="text"/>	<input type="text"/>

→ NOTE: Please answer BOTH Questions 5 and 6.

5. Is this person Spanish/Hispanic/Latino? Mark the "No" box if *not* Spanish/Hispanic/Latino.

- No, not Spanish/Hispanic/Latino Yes, Puerto Rican
 Yes, Mexican, Mexican Am., Chicano Yes, Cuban
 Yes, other Spanish/Hispanic/Latino — *Print group.* ↗

6. What is this person's race? Mark one or more races to indicate what this person considers himself/herself to be.

- White
 Black, African Am., or Negro
 American Indian or Alaska Native — *Print name of enrolled or principal tribe.* ↗

- | | | |
|---|--|--|
| <input type="checkbox"/> Asian Indian | <input type="checkbox"/> Japanese | <input type="checkbox"/> Native Hawaiian |
| <input type="checkbox"/> Chinese | <input type="checkbox"/> Korean | <input type="checkbox"/> Guamanian or Chamorro |
| <input type="checkbox"/> Filipino | <input type="checkbox"/> Vietnamese | <input type="checkbox"/> Samoan |
| <input type="checkbox"/> Other Asian — <i>Print race.</i> ↗ | <input type="checkbox"/> Other Pacific Islander — <i>Print race.</i> ↗ | |

- Some other race — *Print race.* ↗

→ If more people live here, list their names on the back of this page in the spaces provided.

Please turn to go to last page.

Persons 7 – 12

If you didn't have room to list everyone who lives in this house or apartment, please list the others below. You may be contacted by the Census Bureau for the same information about these people.

Person 7 — Last Name

First Name MI

Person 8 — Last Name

First Name MI

Person 9 — Last Name

First Name MI

Person 10 — Last Name

First Name MI

Person 11 — Last Name

First Name MI

Person 12 — Last Name

First Name MI

The Census Bureau estimates that, for the average household, this form will take about 10 minutes to complete, including the time for reviewing the instructions and answers. Comments about the estimate should be directed to the Associate Director for Finance and Administration, Attn: Paperwork Reduction Project 0607-0856, Room 3104, Federal Building 3, Bureau of the Census, Washington, DC 20233.

Respondents are not required to respond to any information collection unless it displays a valid approval number from the Office of Management and Budget.

**Thank you for
completing your official
U.S. Census 2000 form.**

FOR OFFICE USE ONLY

A. JIC1

B. JIC2

C. JIC3

D. JIC4



If you need help completing this form, call 1-800-471-9424 between 8:00 a.m. and 9:00 p.m., 7 days a week. The telephone call is free.

TDD — Telephone display device for the hearing impaired. Call 1-800-582-8330 between 8:00 a.m. and 9:00 p.m., 7 days a week. The telephone call is free.

¿NECESITA AYUDA? Si usted necesita ayuda para completar este cuestionario llame al 1-800-471-8642 entre las 8:00 a.m. y las 9:00 p.m., 7 días a la semana. La llamada telefónica es gratis.



Appendix E.

Data Products and User Assistance

	Page
Census 2000 Data Products.....	E-1
Census 2000 Maps and Geographic Products	E-3
Reference Materials.....	E-4
Sources of Assistance	E-4

CENSUS 2000 DATA PRODUCTS

The decennial census yields a wealth of data, which have virtually unlimited applications. A comprehensive data program offers census information on the Internet, in electronic media (CD-ROM/DVD), and in print. A complete list of Census 2000 data products, with their release status, is available at <http://www.census.gov/population/www/censusdata/c2kproducts.html>.

Detailed results of Census 2000 are contained in a series of five summary files. These are available on the Internet and on CD-ROM or DVD. In addition, three series of reports derived from these files are available in print and in Portable Document Format (PDF) on the Internet.

Internet and CD-ROM/DVD Products

Census 2000 data are available at several locations on the Census Bureau's Web site. The Census 2000 Gateway page provides links to Census 2000 data, information, and reference materials. It is accessed from the Census Bureau's home page (www.census.gov) or at <http://www.census.gov/main/www/cen2000.html>. Links from the Gateway page include American FactFinder®; State and County QuickFacts; other prepared Census 2000 tables, including rankings and comparisons; reference materials; user updates; and Census in the Schools.

American Factfinder (factfinder.census.gov) is the most comprehensive source of Census 2000 data, providing all summary file tables for all levels of census geography. Quick tables (single geography tables) and geographic comparison tables (data for more than one geographic area) are also available on American FactFinder.

Most Census 2000 tabulations are also available on CD-ROM and/or DVD. Software is included on the DVDs and most CDs. These may be ordered by phone through the Census Bureau's Customer Services Center on 301-763-4636, or via e-commerce by selecting Catalog from the Census Bureau's home page. For more information on the products and ordering options, access the Census Catalog's product order form at <https://catalog.mso.census.gov>.

Census 2000 Redistricting Data (Public Law 94-171) Summary File. The first Census 2000 data files released provide the data required for local redistricting. The data include tabulations of 63 race categories, cross-tabulated by Hispanic or Latino and not Hispanic or Latino for the total population and the population 18 years old and over. These tabulations are presented for areas as small as blocks, census tracts, and voting districts. They are available through the Internet (American FactFinder) and as a CD-ROM series (state files). In American FactFinder (factfinder.census.gov), all redistricting data tables are available by selecting Data Sets on the FactFinder main page. FactFinder also has one quick table and one geographic comparison table based on this file.

Summary File 1 (SF 1). This file presents counts and basic cross-tabulations of information collected from all people and housing units. This information includes age, sex, race, Hispanic or Latino origin, household relationship, and whether the residence is owned or rented. Data are available down to the block level for many tabulations, but only to the census-tract level for others. Summaries are included for other geographic areas, such as ZIP Code® Tabulation Areas

(ZCTAs™) and Congressional Districts (106th Congress). There are individual state files and two national files in this series. The final national file provides the first available urban and rural data. The complete Summary File 1 is available on the Internet (American FactFinder) and on CD-ROM/DVD.

Additional tables derived from this summary file are also available on the Census Bureau's Internet site. These can be located through the Census 2000 Gateway page at <http://www.census.gov/main/www/cen2000.html>. Related products include a demographic profile that provides a snapshot of the geographic area, quick tables, geographic comparison tables, and two printed report series, *Summary Population and Housing Characteristics* (PHC-1) and *Population and Housing Unit Counts* (PHC-3).

Summary File 2 (SF 2). This file presents data similar to the information included in Summary File 1, but the tables in this file are iterated for a selected list of race and Hispanic or Latino categories and for American Indian and Alaska Native tribes. These data are shown down to the census tract level for up to 250 race and ethnic categories that meet a specified minimum population size threshold of 100 in a geographic area. The complete SF 2 is available on the Internet (American FactFinder) and on CD-ROM/DVD. American FactFinder also offers various quick tables and geographic comparison tables derived from SF 2.

Summary File 3 (SF 3). This file is the first release of the information collected on a sample basis. It includes data on income, educational attainment, poverty status, home value, and population totals for foreign born and ancestry groups. Data are provided down to the block group level for many tabulations but only to the census tract level for others. SF 3 also includes data by ZCTAs and Congressional Districts (106th Congress).

Data for each state and a national file are available on the American Factfinder and on CD-ROM/DVD. Related products include a three-page demographic profile available on the Internet, various quick tables and geographic comparison tables available through American Factfinder, and a printed report series, *Summary Social, Economic, and Housing Characteristics* (PHC-2).

Summary File 4 (SF 4). This file includes tabulations of the population and housing data collected from a sample of the population. Just as in Summary File 2, the tables in SF 4 are iterated for a selected list of race and Hispanic or Latino origin groups and for American Indian and Alaska Native tribes. Tables are also iterated for 86 ancestry groups. The file is available on the Internet (American FactFinder) and on CD-ROM/DVD. American FactFinder also offers various quick tables and geographic comparison tables derived from Summary File 4.

Microdata. Microdata products allow users to prepare their own customized tabulations and cross tabulations of most population and housing subjects, using specially prepared microdata files. These files are the actual responses to census questionnaires, but with names or addresses removed and the geography sufficiently broad to protect confidentiality. Microdata are available on CD-ROM/DVD and may be available for query via the Internet.

Public Use Microdata Sample (PUMS) Files. There are two PUMS files: a 1-percent sample for developing tabulations for metropolitan areas and a 5-percent sample that provides tabulations for state and substate areas. Both files are available on CD-ROM/DVD.

Advanced Query Function. Tabulations can be prepared online using the full database of individual responses, subject to restrictions and filters required to protect the confidentiality of individual responses. The Internet availability of this function is subject to policy decisions on access and confidentiality.

Printed Reports and Profiles

There are three series of printed reports with one report per state and a national summary volume. These reports are sold through the U.S. Government Printing Office. Much of the information in these series is available earlier in other data products. For release and ordering information, see the Census Catalog (<https://catalog.mso.census.gov/>).

Profiles and other data tables are generally available on the Internet. Printed copies of the profiles are offered as a print-on-demand product. Contact the Customer Services Center (301-763-4636) for pricing and availability.

Summary Population and Housing Characteristics (PHC-1). This publication series includes information on the 100-percent population and housing subjects. The data are available for the United States, regions, divisions, states, counties, county subdivisions, places, metropolitan areas, urbanized areas, American Indian and Alaska Native areas, and Hawaiian home lands. This series is comparable to the 1990 CPH-1 report series, Summary Population and Housing Characteristics. The series is also available in PDF format on the Internet.

Summary Social, Economic, and Housing Characteristics (PHC-2). This publication series includes information on the sample population and housing subjects. Data are shown for the same geographic areas as Summary Population and Housing Characteristics (PHC-1) described above. This series is comparable to the 1990 CPH-5 report series, Summary Social, Economic, and Housing Characteristics. The series is available in PDF format on the Internet.

Population and Housing Unit Counts (PHC-3). This publication series includes population and housing unit counts for Census 2000 as well as the 1990 and earlier censuses. Information on area measurements and population density is included. There is one printed report for each state, the District of Columbia, and Puerto Rico plus a national report. The series is available in PDF format on the Internet.

Profiles and Other Data Tables. Demographic profiles, quick tables, and geographic comparison tables include predefined sets of data to meet the needs of the majority of data users. They are convenient and readily available sources when moderate subject and geographic detail is needed. Demographic profiles (PDF) are available on the Census Bureau's Web site. Demographic profiles as well as quick tables and geographic comparison tables are available through American FactFinder.

CENSUS 2000 MAPS AND GEOGRAPHIC PRODUCTS

A variety of maps, boundary files, and other geographic products are available to help users locate and identify geographic areas. These products are available in various media, such as the Internet, CD-ROM, DVD, and, for maps, as print-on-demand products. A complete description of Census 2000 geographic products and resources is available at www.census.gov/geo/www/.

TIGER/Line Files. These files contain geographic boundaries and codes, streets, address ranges, and coordinates for use with commercially available geographic information systems (GIS) for mapping and other applications.

Census Block Maps. These maps show the boundaries, names, and codes for American Indian and Alaska Native areas and Hawaiian home lands, states, counties, county subdivisions, places, census tracts, and census blocks. This map series is also produced by specified governmental units (e.g., American Indian/Alaska Native areas, Hawaiian home lands, counties, incorporated places, and functioning minor civil divisions).

Census Tract Outline Maps. These county maps provide the boundaries and numbers of census tracts and names of features underlying the boundaries. They also show the boundaries, names, and codes for American Indian/Alaska Native areas, counties, county subdivisions, and places.

Reference Maps. This series shows the boundaries for tabulation areas including states, counties, American Indian reservations, county subdivisions (minor civil divisions (MCDs)/census county divisions (CCDs)), incorporated places, and census designated places. This series includes the state and county subdivision outline maps, urbanized area maps, and metropolitan area maps. These maps vary from page size to wall size.

Generalized Boundary Files. These files are designed for use in a geographic information system (GIS) or similar computer mapping software. Boundary files are available for most levels of census geography.

Thematic Maps. These colorful maps display Census 2000 data on such topics as population density and population distribution.

REFERENCE MATERIALS

The reference materials for Census 2000 are available at the Census Bureau's Internet site (www.census.gov) or, in the case of CD-ROMs/DVD, on the product itself.

Census 2000 Gateway. This page provides descriptions and links to Internet tables and reference materials relating to Census 2000. It is available at <http://www.census.gov/main/www/cen2000.html> or by selecting the Census 2000 logo on the Census Bureau's home page (www.census.gov).

Census Online Catalog. Census 2000 data products, their availability, and their prices are described in the Catalog portion of the Web site. The catalog can be reached from the Census Bureau home page by selecting Catalog from the side bar or at <https://catalog.mso.census.gov>.

American FactFinder®. American FactFinder (AFF) is the system that presents, via the Internet, comprehensive data from Census 2000 and other Census Bureau data programs. Reference materials about the data, including subject and geographic glossaries, are included. In addition, AFF presents reference maps, which provide boundaries and features for the requested geography, and thematic maps, which offer data in a map presentation.

All data and all geography available in the Census 2000 Summary Files are accessible through AFF. FactFinder is available through the Census Bureau's home page (www.census.gov) or from factfinder.census.gov.

Technical Documentation. Technical documentation includes an abstract, a how-to-use chapter, the table layouts, the summary level sequence chart, the subject and geographic glossaries, accuracy of the data, and the data dictionary. CD-ROM and DVD products include the relevant technical documentation file on the disc. Technical documentation for files released on CD-ROM/DVD is also available on the Web site at <http://www.census.gov/prod/cen2000/>.

SOURCES OF ASSISTANCE

U.S. Census Bureau. Census 2000 CD-ROM and DVD products are available through the Census Bureau's Customer Services Center. These can be ordered via e-commerce from the Census Catalog at <https://catalog.mso.census.gov/> or by telephoning Customer Services at 301-763-4636.

The Census Bureau also has an active customer information program in each of its 12 regions. This program, called the Partnership and Data Services (PDS) program, provides information about Census Bureau statistics and offers training and assistance to data users. The Partnership and Data Services specialists in the Census Bureau's 12 Regional Offices answer thousands of questions each year. State coverage for each region as well as contact information is available at <http://www.census.gov/contacts/www/c-regoff.html>.

Superintendent of Documents, U.S. Government Printing Office (GPO). The GPO (www.gpo.gov) handles the sale of most of the federal government's publications, including Census 2000 reports. For the current information on ordering publications from GPO, see <http://bookstore.gpo.gov/prf/ordinfo.html>.

State Data Centers. The Census Bureau furnishes data products, training in data access and use, technical assistance, and consultation to all states, the District of Columbia, Puerto Rico, U.S. Virgin Islands, Guam, American Samoa, and the Commonwealth of the Northern Mariana Islands. State Data Centers (SDCs) offer publications for reference, specially prepared reports, maps, other









products, and assistance to data users. A component of the program is the Business and Industry Data Center (BIDC) Program, which supports the business community by expanding SDC services to government, academic, and nonprofit organizations that directly serve businesses. For a list of SDC/BIDCs, including their services and their Web sites, access <http://www.census.gov/sdc/www/>.

Census Information Centers. The Census Information Center (CIC) program is a cooperative activity between the Census Bureau and national nonprofit organizations representing interests of racial and ethnic communities. The program objective is to make census information and data available to the participating organizations for analysis, policy planning, and for further dissemination through a network of regional and local affiliates. For a listing of the organizations and the contacts, access <http://www.census.gov/clo/www/cic.html>.

The Census Bureau's Customer Liaison Office administers both the SDC and CIC programs. For more information on programs of that office, access <http://www.census.gov/clo/www/clo.html>.

County Subdivision Outline Map Legend and County Location Index

Map Legend

	CAMPO	American Indian Reservation (Federal)
		State
	ERIE	County
	YORK	County Subdivision ¹
	ROME	Incorporated Place ¹
	Zena	Census Designated Place
	Lake Erie	Large River, Lake, Water Body, or Shoreline
	A fishhook joins contiguous and/or discontinuous parts of the same geographic entity	

Map Sections

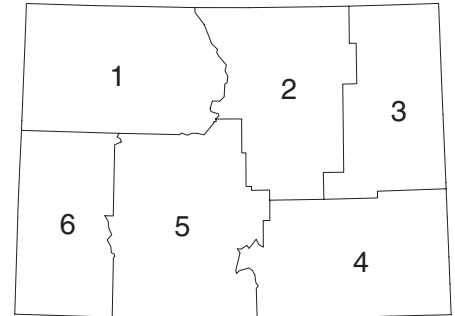

¹ A "*" following a place name indicates that the place is coextensive with a separate county subdivision. The county subdivision name is shown only if different than the name of the place.

Note: All legal boundaries and names are as of January 1, 2000. Where state, county, and/or county subdivision boundaries coincide, the map shows the boundary symbol for the highest level of these geographic entities. The county boundary is always shown. Where a county subdivision boundary coincides with a place boundary, the map does not show the place boundary symbol. Any geographic entity name may include '(pt.)' if some portion of the entity extends beyond the limits of the map area displayed on the page, or if multiple discontinuous pieces of the entity have been discretely labeled on the page. A geographic entity name may include '(pts.)' if many discontinuous pieces exist for that entity that cannot be discretely labeled. The boundaries shown on this map are for Census Bureau statistical data collection and tabulation purposes only; their depiction and designation for statistical purposes does not constitute a determination of jurisdictional authority or rights of ownership or entitlement.

County Location Index

This list presents the reference coordinates for each county on the county subdivision outline map. Map section numbers refer to the county subdivision outline maps only.

COUNTY	MAP SEC	MAP REF	COUNTY	MAP SEC	MAP REF	COUNTY	MAP SEC	MAP REF
Adams.....	2	ET-CC	Kiowa.....	4	FD-CL	Washington.....	3	FA-CC
Alamosa.....	5	EL-CQ	Kit Carson.....	3	FE-CG	Weld.....	2	ET-BY
Arapahoe.....	2	ET-CE	La Plata.....	6	DY-CS	Yuma.....	3	FF-CB
Archuleta.....	5	ED-CS	Lake.....	5	EH-CG			
Baca.....	4	FE-CS	Larimer.....	2	EN-BY			
Bent.....	4	FB-CO	Las Animas.....	4	EV-CS			
Boulder.....	2	EN-CB	Lincoln.....	3	EY-CI			
Chaffee.....	5	EI-CJ	Logan.....	3	FB-BX			
Cheyenne.....	3	FE-CJ	Mesa.....	6	DV-CH			
Clear Creek.....	2	EM-CD	Mineral.....	5	EE-CP			
Conejos.....	5	EI-CS	Moffat.....	1	DW-BY			
Costilla.....	5	EN-CS	Montezuma.....	6	DU-CR			
Crowley.....	4	EX-CM	Montrose.....	6	DW-CL			
Custer.....	5	EN-CN	Morgan.....	2	EX-CA			
Delta.....	6	DY-CI	Otero.....	4	EX-CO			
Denver.....	2	EQ-CD	Ouray.....	6	DZ-CN			
Dolores.....	6	DU-CP	Park.....	5	EL-CH			
Douglas.....	2	EQ-CG	Phillips.....	3	FF-BY			
Eagle.....	1	EF-CE	Pitkin.....	5	EE-CG			
El Paso.....	2	ES-CJ	Prowers.....	4	FF-CO			
Elbert.....	2	EV-CG	Pueblo.....	4	ES-CM			
Fremont.....	5	EN-CL	Rio Blanco.....	1	DW-CC			
Garfield.....	1	DY-CE	Rio Grande.....	5	EH-CQ			
Gilpin.....	2	EM-CC	Routt.....	1	EE-BZ			
Grand.....	1	EJ-CB	Saguache.....	5	EI-CN			
Gunnison.....	5	ED-CK	San Juan.....	6	DZ-CP			
Hinsdale.....	5	EC-CP	San Miguel.....	6	DV-CN			
Huerfano.....	4	EQ-CP	Sedgwick.....	3	FF-BW			
Jackson.....	1	EH-BY	Summit.....	1	EJ-CE			
Jefferson.....	2	EO-CE	Teller.....	2	EP-CI			

American Indian Areas, Counties, County Subdivisions, and Places - Section 1

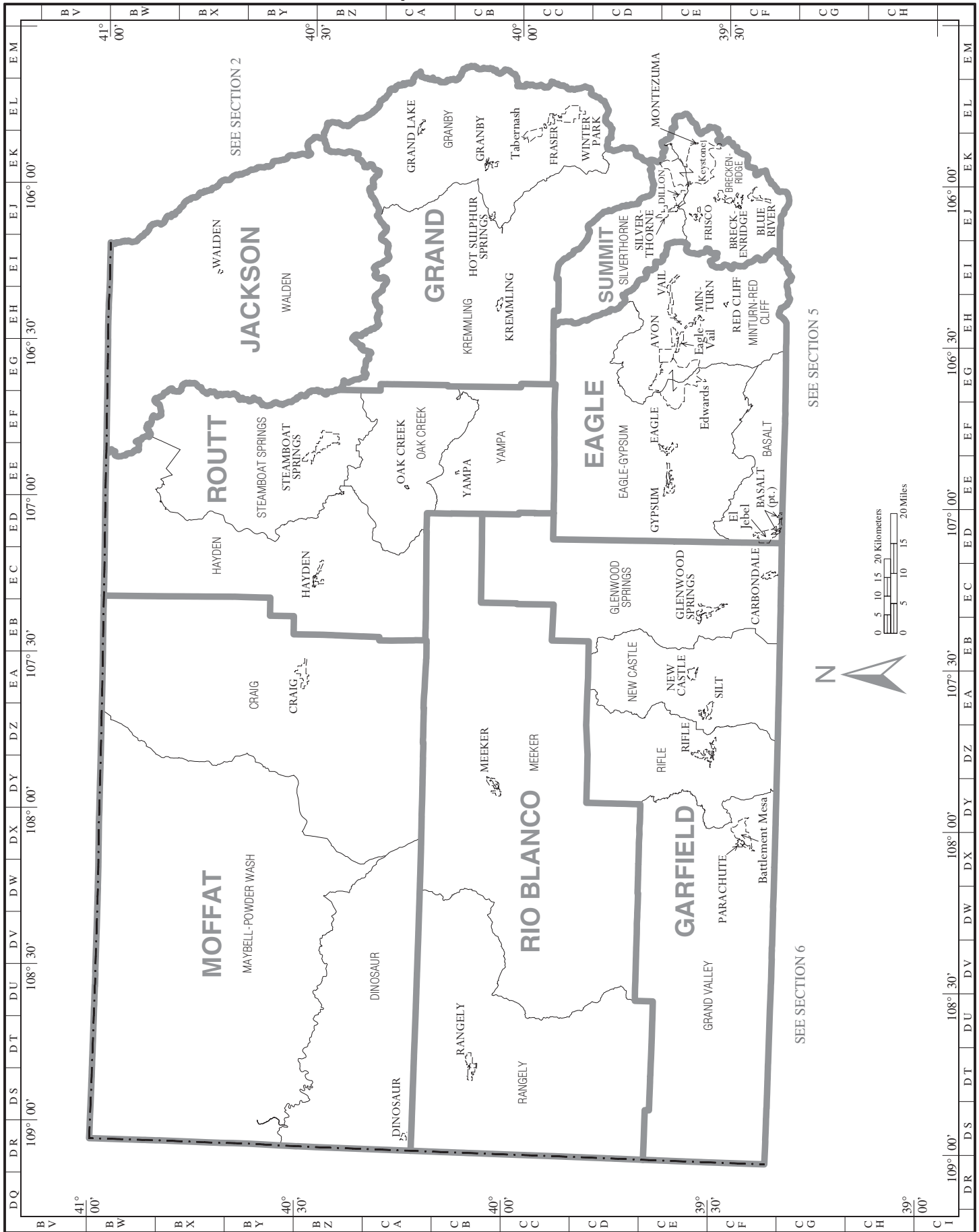

American Indian Areas, Counties, County Subdivisions, and Places – Section 2

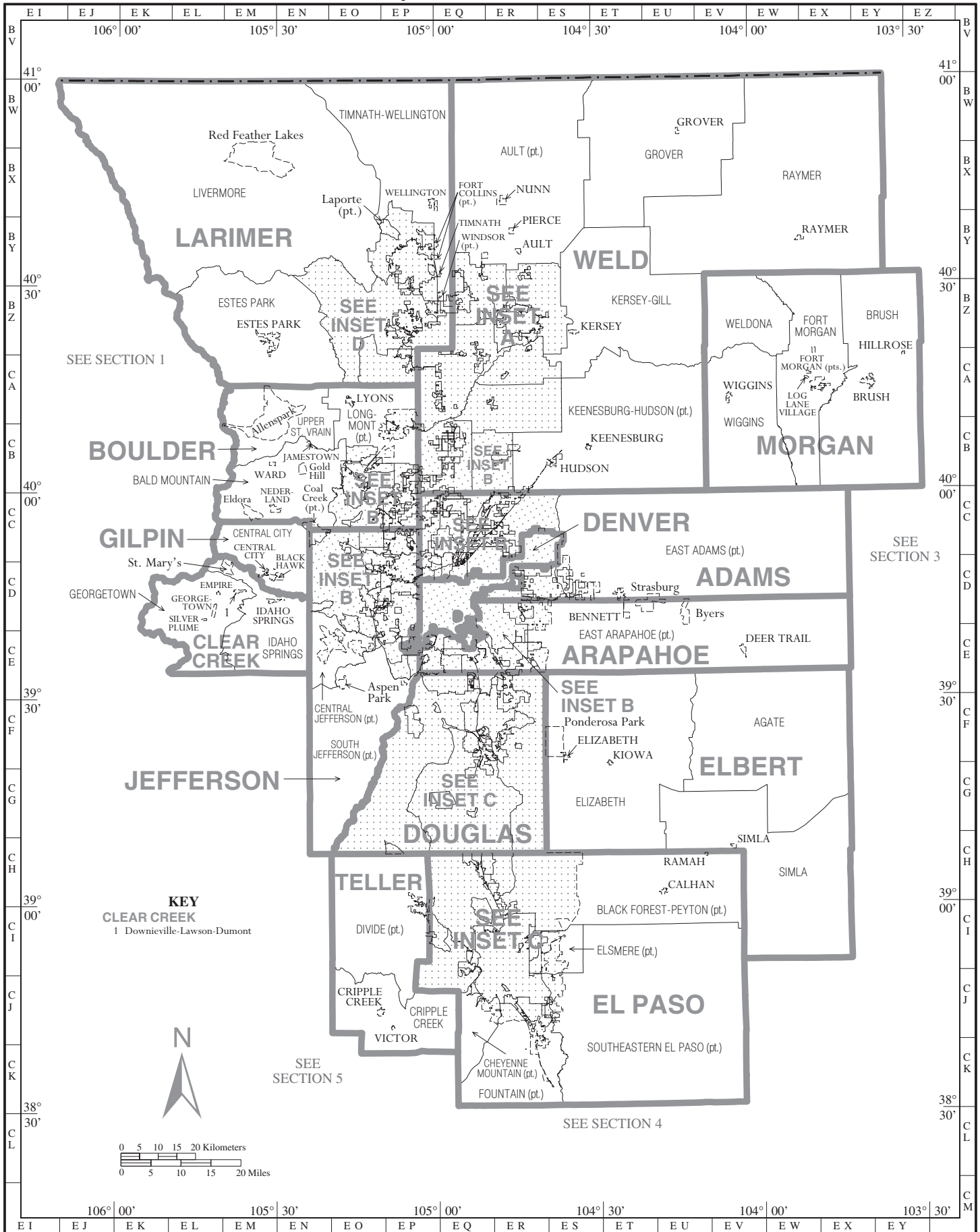

American Indian Areas, Counties, County Subdivisions, and Places – Section 3

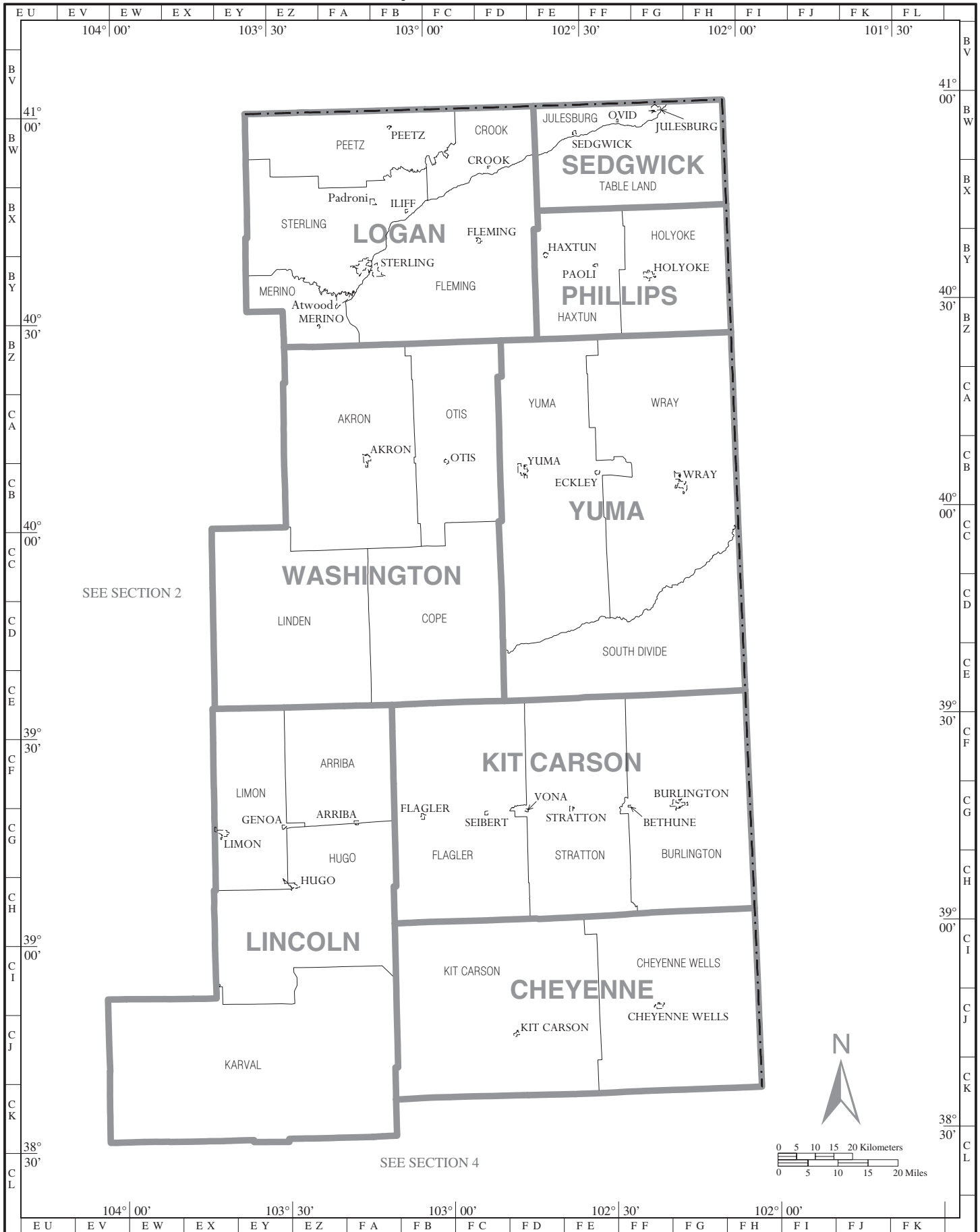

American Indian Areas, Counties, County Subdivisions, and Places - Section 4

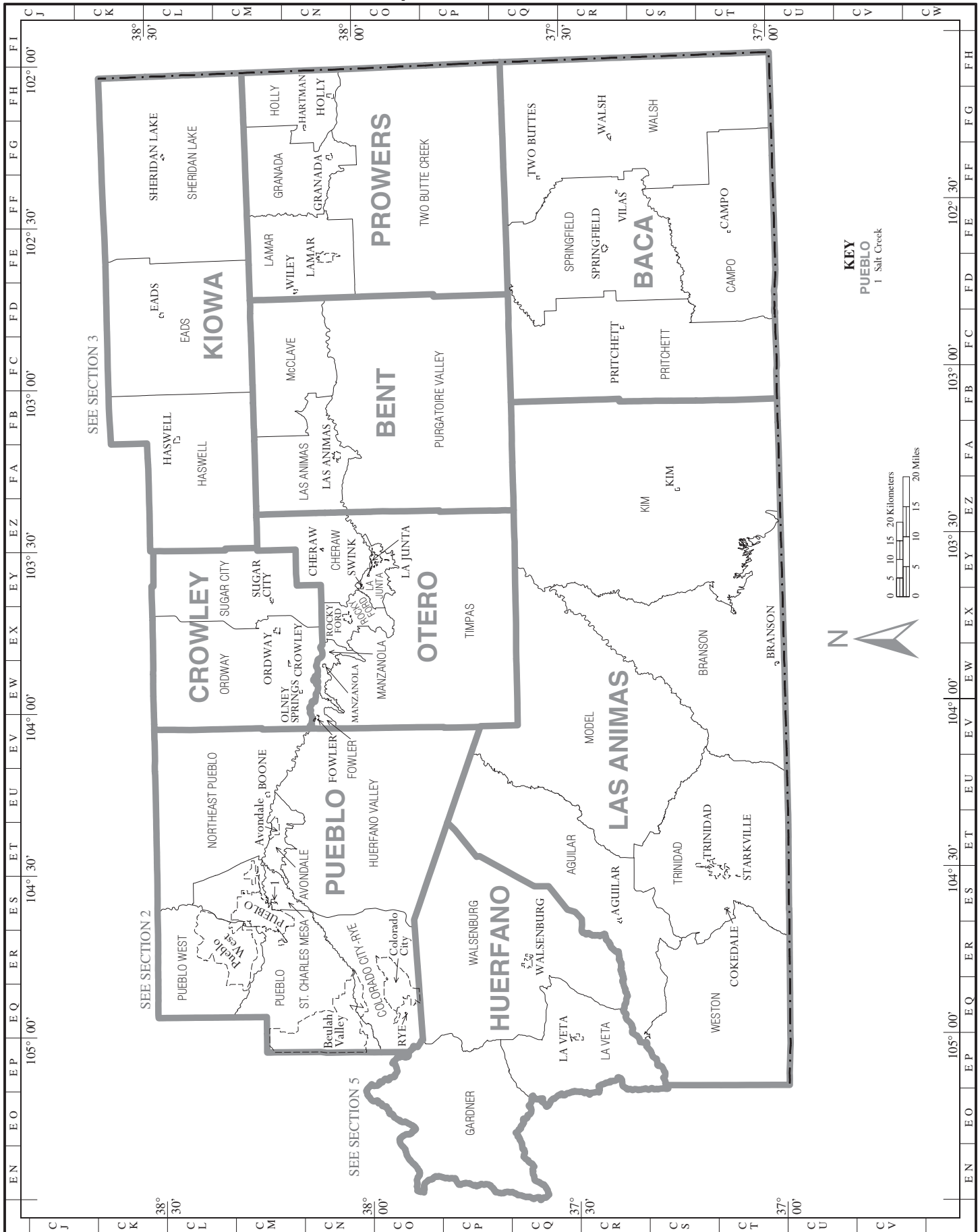

American Indian Areas, Counties, County Subdivisions, and Places – Section 5



American Indian Areas, Counties, County Subdivisions, and Places – Section 6

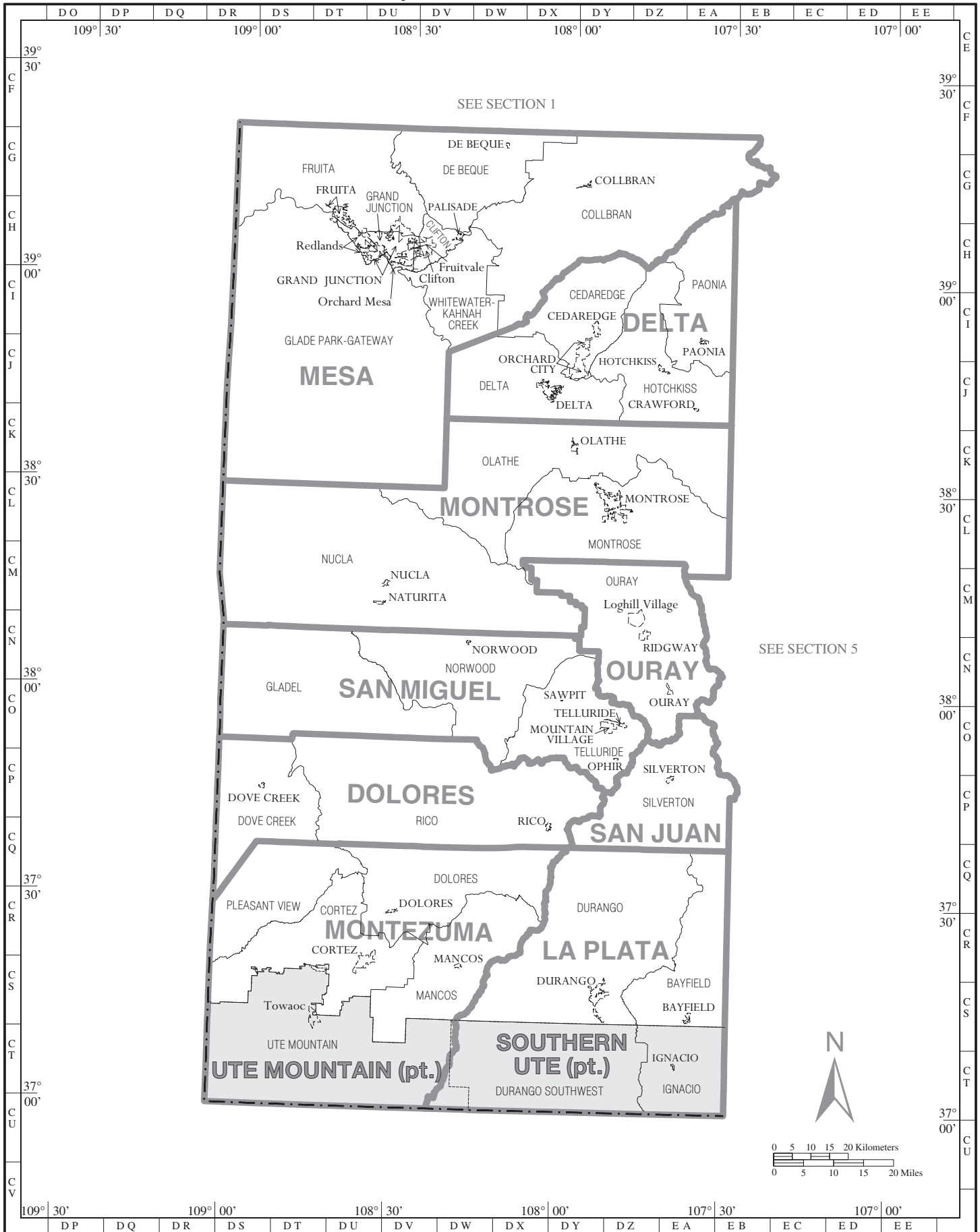

American Indian Areas, Counties, County Subdivisions, and Places – Inset A

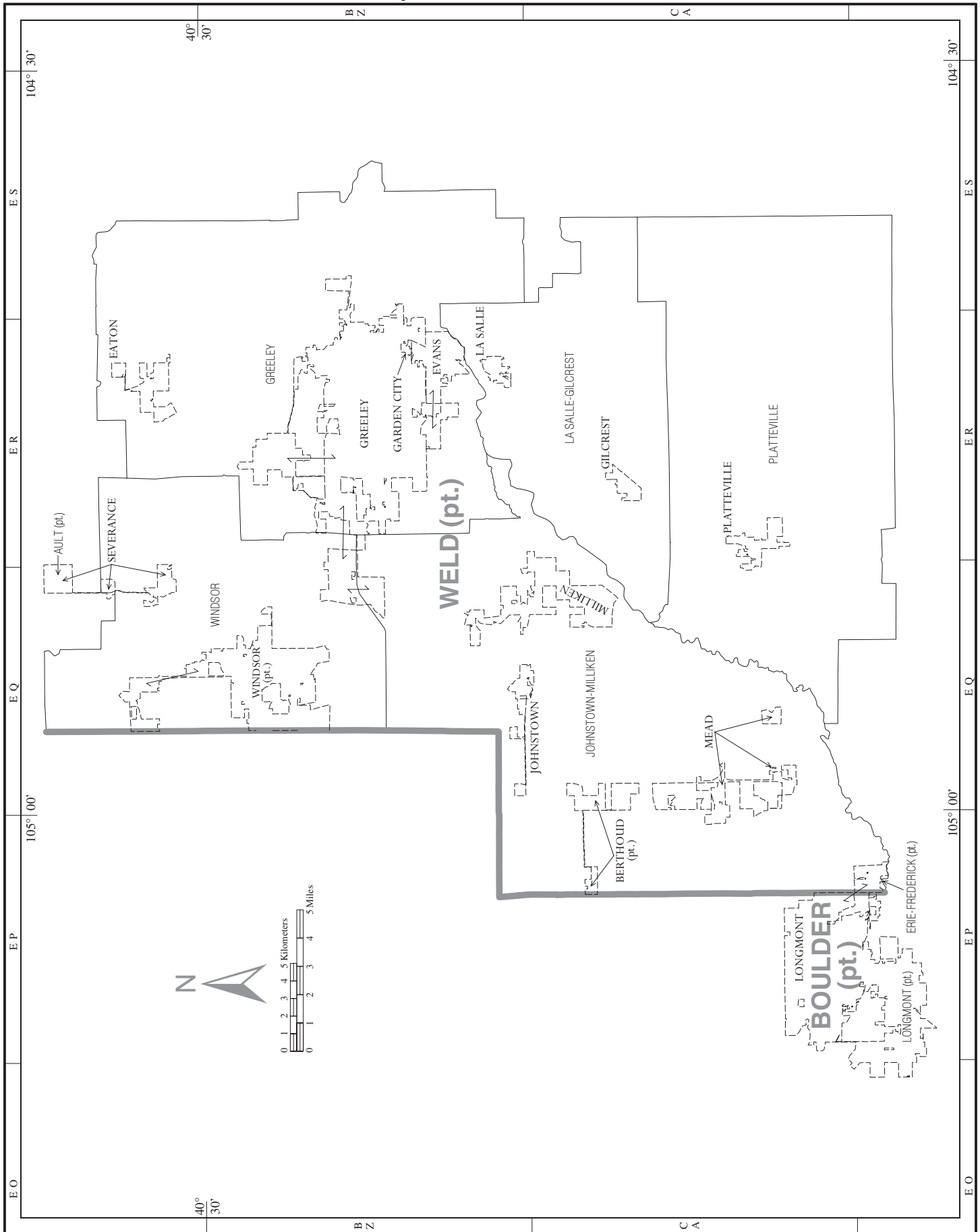

American Indian Areas, Counties, County Subdivisions, and Places – Inset C

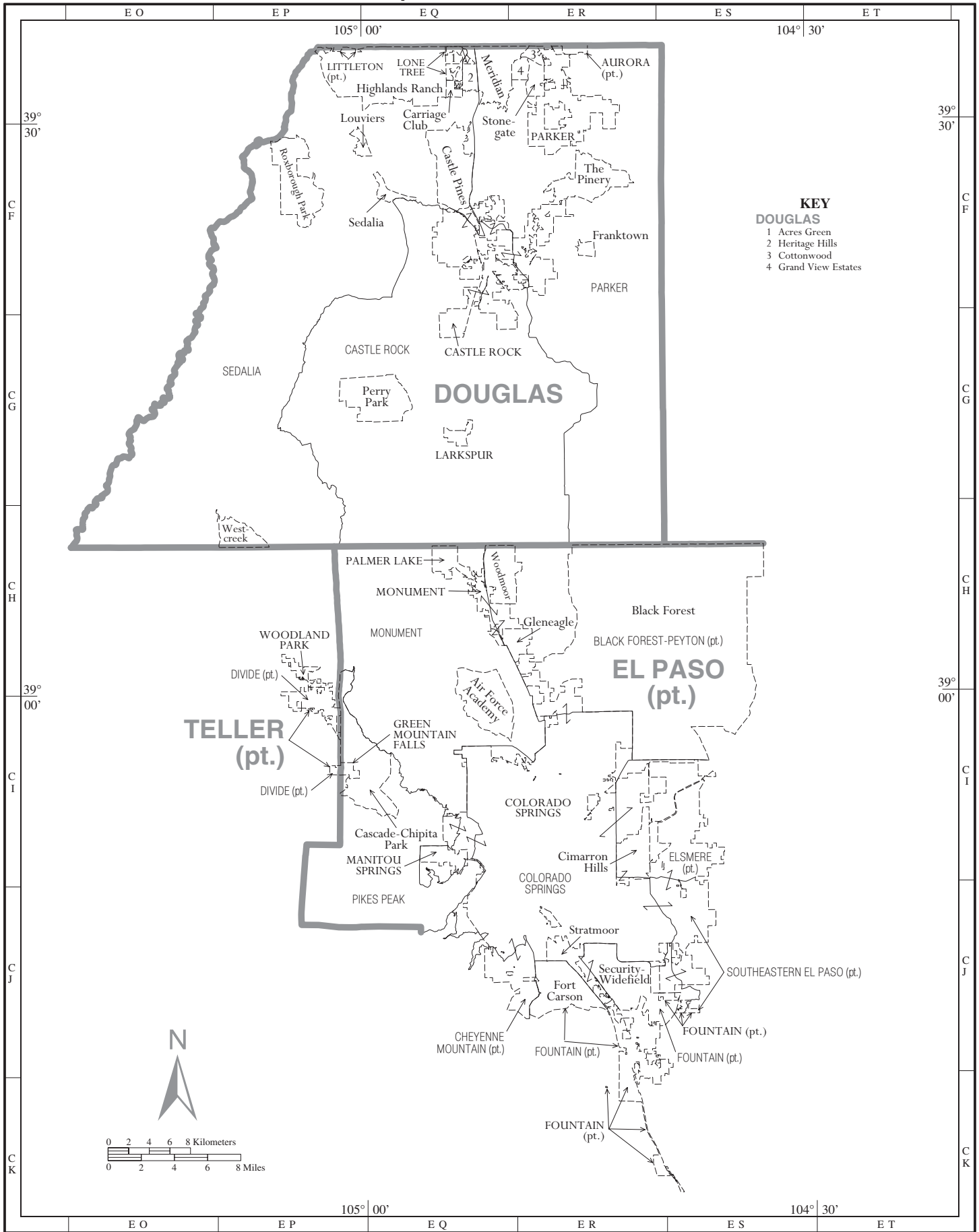

American Indian Areas, Counties, County Subdivisions, and Places – Inset D

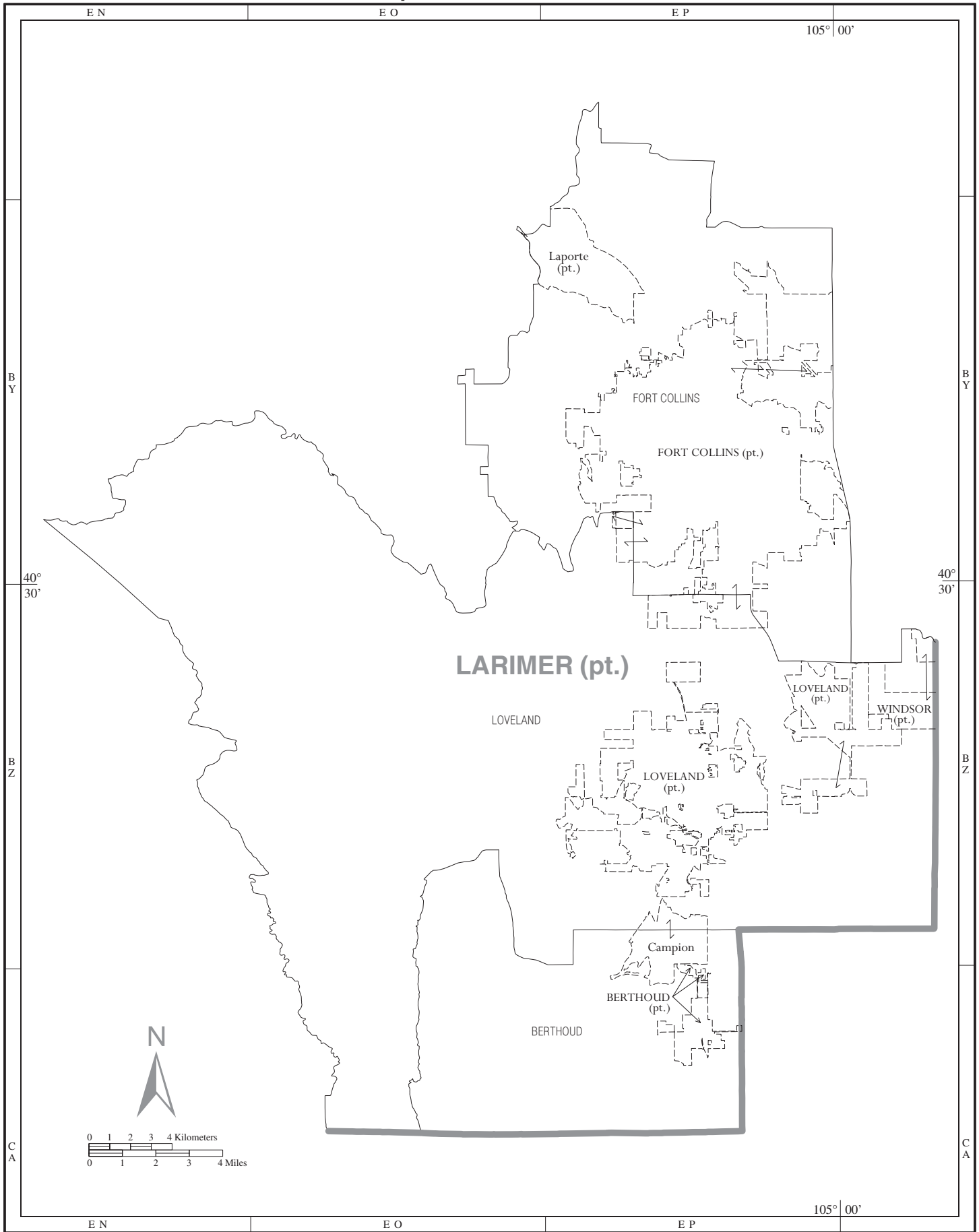

Appendix G.

Accuracy of the Data

MASTER ADDRESS FILE AND ENUMERATION PROCEDURES

The majority of addresses in the United States are in what is known for census purposes as the mailout/mailback area, which in general consists of areas with predominantly city-style mailing addresses. The original source of addresses on the Master Address File (MAF) for the mailout/mailback areas was the 1990 Census address file, the Address Control File (ACF). The first update to the ACF addresses is a U.S. Postal Service (USPS) Delivery Sequence File (DSF) of addresses. The November 1997, September 1998, November 1999, and April 2000 DSFs were incorporated into the MAF.

Until shortly before the census, the ACF addresses and the November 1997 and September 1998 residential DSF addresses constituted the MAF. These addresses were tested against Census Bureau geographic information to determine their location at the census block level. The geographic information is maintained in the Census Bureau's Topologically Integrated Geographic Encoding Referencing (TIGER®) system. When an address on the MAF can be uniquely matched to the address range in TIGER® for a street segment that forms one of the boundaries of a particular block, the address is said to be geocoded to that block. Valid and geocoded addresses appeared on each address list used for a field operation.

The Block Canvass operation was the next major address list operation in the mailout/mailback areas for Census 2000, taking place in January through May 1999. There was a 100-percent canvass of every block. Every geocoded address was printed in a block-by-block address register, and Block Canvassing listers identified the addresses as verified as a housing unit (with possible corrections to the address); a delete (no such address); a duplicate, implying the unit exists elsewhere on the list with a different, unmatchable designation, such as a different street name or building name; uninhabitable; or nonresidential.

Occurring in approximately the same time frame as Block Canvassing was a cooperative address list check with local governmental units throughout the country, called Local Update of Census Addresses (LUCA) 98. In LUCA 98, the participating governmental units received an address list and were asked for input mostly on added units but also on deleted units and corrected street names or directionals. The outcome of this operation was similar to that of Block Canvassing; units were added to and deleted from blocks, and address corrections were made.

The Decennial Master Address File (DMAF) was created in July 1999. This was the file used for printing most of the Census 2000 questionnaires. In the mailout/mailback areas, the operations that had yielded housing units and their status before this initial printing stage were the ACF, the November 1997 DSF, the September 1998 DSF, LUCA 98, and Block Canvassing.

Following the creation of the initial DMAF, there were updates to the DMAF. Addresses were added by the November 1999, February 2000, and April 2000 DSFs. Address update operations that occurred subsequent to the creation of the initial DMAF were the LUCA 98 field verification and appeal processes. Units receiving a conflicting status from the Block Canvassing and the LUCA 98 operation were sent for field verification by the Census Bureau; the results of the field verification were sent to the governmental units. At this stage the governmental unit could appeal the Census Bureau's findings for particular units. At an appeal, the Census Bureau and the governmental unit submitted their evidence of the status of a housing unit for independent review, and a ruling was issued. Both the field verification and the appeal process had the potential to change the status of a housing unit.

A final operation in mailout/mailback areas that added addresses before Census Day was the New Construction operation, another cooperative effort with participating governmental units. This operation used governmental units' local knowledge to identify new housing units in February and March of 2000.

After mailout/mailback, the second most common method of questionnaire delivery was update/leave. The address list for update/leave areas was constructed during a Census Bureau field operation called Address Listing rather than from the ACF and DSF, because the addresses are primarily noncity-style. Census employees were sent to the field with maps of their assignment areas and were instructed to record the city-style address, noncity-style address or location description, or possibly some combination of the above, for every housing unit. In addition, the location of the unit was noted on the census map with what is known as a map spot. This operation took place in the fall of 1998.

At the completion of the processing of the address listing data, it was possible to tabulate the number of housing units in each block. Because the housing units in these areas may have non-standard mailing addresses and may be recorded in census files solely with a location description, the governmental units participating in the local review operation in these areas were sent lists of housing unit counts by block. This operation was called LUCA 99. When the LUCA 99 participant disagreed with a Census block count, that block was sent out for LUCA 99 recanvassing, in which census employees were redeployed to make updates to the address list. There was also a LUCA 99 appeal process for settling housing unit status discrepancies, which has the potential to add units to the address list. The LUCA 99 recanvassing and LUCA 99 appeal process took place at various times during the updating of the DMAF. Most of the LUCA 99 entities had their recanvassing results processed before creation of the initial DMAF, but many did not. There were DMAF updates designed specifically for getting late recanvassing and appeal results added into the census files in time for USPS delivery of a questionnaire.

The last address list-building operation in the update/leave areas was the Update/Leave operation itself. This operation was responsible for having a census questionnaire hand-delivered at every housing unit. In the process the MAF and the maps were updated.

In the most remote areas of the United States, the housing units were listed at the time of Census 2000 as the persons within them were enumerated. These operations were called List/Enumerate and Remote Alaska enumeration. This was the only source of addresses in these areas. All housing units were map spotted at the time of enumeration.

For some other regions of the country, where the address list had already been created, it was thought that an enumeration of the population would be more successful than mailback of the forms. Here an update/enumerate operation was instituted. There are two types of update/enumerate areas. The urban areas had passed through all the mailout/mailback operations up through the point of the creation of the initial DMAF, and the rural areas had passed through Address Listing, and sometimes LUCA 99, by the time of the creation of the initial DMAF. Because of these separate paths taken, it was necessary to distinguish between the urban and rural update/enumerate areas.

Another special enumeration is urban update/leave, which took place in areas where mail delivery was considered to be problematic. The addresses had passed through all the operations of the mailout/mailback areas up through the creation of the initial DMAF, but the area was visited by enumerators during the census, and, therefore, additions, deletions, and corrections to the address list were made.

People who did not receive a questionnaire at their house could submit a Be Counted Form, or they could call Telephone Questionnaire Assistance and have their information collected over the phone. Addresses from these operations that did not match those already on the DMAF were visited in a Field Verification operation to determine if they exist. Verified addresses were added to the address list.

One more source of information about housing units listed on the DMAF is the Nonresponse Follow-up (NRFU) operation. During NRFU, enumerators follow up on units that had not returned a

preaddressed census form. Units in NRFU can possibly be deleted or deemed vacant. At the same time, units that do not appear on the address list or maps could be added and enumerated concurrently. This operation occurs in mailout/mailback, update/leave, and urban update/leave areas.

SERVICE-BASED ENUMERATION

Service-Based Enumeration (SBE) was designed to account for persons without usual residence that use service facilities (i.e., shelters, soup kitchens, and mobile food vans). Only people using the service facility on the interview day were enumerated. In addition, people enumerated in targeted nonshelter outdoor locations and persons without usual residence that filed Be-Counted Forms (BCF) augmented the SBE count. The final total was included in the total population. This component of the enumeration should *not* be interpreted as a complete count of the homeless population.

CONFIDENTIALITY OF THE DATA

The Census Bureau has modified some data in this data release to protect confidentiality. Title 13, United States Code, Section 9, prohibits the Census Bureau from publishing results in which an individual's data can be identified.

The Census Bureau's internal Disclosure Review Board sets the confidentiality rules for all data releases. A checklist approach is used to ensure that all potential risks to the confidentiality of the data are considered and addressed. Questions about confidentiality may be addressed to: webmaster@census.gov Attention Policy.

Title 13, United States Code

Title 13 of the United States Code authorizes the Census Bureau to conduct censuses and surveys. Section 9 of the same Title requires that any information collected from the public under the authority of Title 13 be maintained as confidential. Section 214 of Title 13 and Sections 3559 and 3571 of Title 18 of the United States Code provide for the imposition of penalties of up to 5 years in prison and up to \$250,000 in fines for wrongful disclosure of confidential census information.

Disclosure Limitation

Disclosure limitation is the process for protecting the confidentiality of data. A disclosure of data occurs when someone can use published statistical information to identify an individual that has provided information under a pledge of confidentiality. Using disclosure limitation procedures, the Census Bureau modifies or removes the characteristics that put confidential information at risk for disclosure. Although it may appear that a table shows information about a specific individual, the Census Bureau has taken steps to disguise the original data while making sure the results are still useful.

Data Swapping

Data swapping is a method of disclosure limitation designed to protect confidentiality in tables of frequency data (the number or percentage of the population with certain characteristics). Data swapping is done by editing the source data or exchanging records for a sample of cases when creating a table. A sample of households is selected and matched on a set of selected key variables with households in neighboring geographic areas that have similar characteristics (such as the same number of adults and same number of children). Because the swap often occurs within a neighboring area, there is no effect on the marginal totals for the area or for totals that include data from multiple areas. Because of data swapping, users should not assume that tables with cells having a value of one or two reveal information about specific individuals.

NONSAMPLING ERROR

In any large-scale statistical operation, such as Census 2000, human- and computer-related errors occur. These errors are commonly referred to as nonsampling errors. Such errors include not enumerating every household or every person in the population, not obtaining all required information from the respondents, obtaining incorrect or inconsistent information, and recording information incorrectly. In addition, errors can occur during the field review of the enumerators' work, during clerical handling of the census questionnaires, or during the electronic processing of the questionnaires.

While it is impossible to completely eliminate nonsampling error from an operation as large and complex as the decennial census, the Census Bureau attempts to control the sources of such error during the collection and processing operations. Described below are the primary sources of nonsampling error and the programs instituted to control this error in Census 2000. The success of these programs, however, was contingent upon how well the instructions actually were carried out during the census. As part of the Census 2000 evaluation program, both the effects of these programs and the amount of error remaining after their application will be evaluated.

Types of Nonsampling Error

Nonresponse. Nonresponse to particular questions on the census questionnaire or the failure to obtain any information for a housing unit allows for the introduction of bias into the data because the characteristics of the nonrespondents have not been observed and may differ from those reported by respondents. As a result, any imputation procedure using respondent data may not completely reflect these differences either at the elemental level (individual person or housing unit) or on the average. Some protection against the introduction of large biases is afforded by minimizing nonresponse. Characteristics for the nonresponses were imputed by using reported data for a person or housing unit with similar characteristics.

Respondent and enumerator error. The person answering the mail questionnaire for a household or responding to the questions posed by an enumerator could serve as a source of error. Although the question wording was extensively tested in several experimental studies prior to the census, the mail respondent may overlook or misunderstand a question, or answer a question in a way that cannot be interpreted correctly by the data capture system. The enumerator may also misinterpret or otherwise incorrectly record information given by a respondent, may fail to collect some of the information for a person or household, or may collect data for households that were not designated as part of the sample. To control problems such as these with the field enumeration, the work of enumerators was monitored carefully. Field staff were prepared for their tasks by using standardized training packages that included hands-on experience in using census materials. A sample of the households interviewed by each enumerator was reinterviewed to control for the possibility of fabricated data being submitted by an enumerator.

Processing error. The many phases involved in processing the census data represent potential sources for the introduction of nonsampling error. The processing of the census questionnaires completed by enumerators included field review by the crew leader, check-in, and transmittal of completed questionnaires. No field reviews were done on the mail return questionnaires for this census. Error may also be introduced by the misinterpretation of data by the data capture system or the failure to capture all the information that the respondents or enumerators provided on the forms. Write-in entries go through coding operations, which may also be a source of processing error in the data. Many of the various field, coding, and computer operations undergo a number of quality assurance and quality control checks to help ensure their accurate application.

Reduction of Nonsampling Error

To reduce various types of nonsampling errors, a number of techniques were implemented during the planning, development of the mailing address list, data collection, and data processing activities. Quality assurance methods were used throughout the data collection and processing phases of the census to improve the quality of the data. A reinterview program was implemented to minimize the errors in the data collection phase for enumerator-filled questionnaires.

Several coverage improvement programs were implemented during the development of the census address list and census enumeration and processing to minimize undercoverage of the population and housing units. These programs were developed based on experience from the 1990 census and results from the Census 2000 testing cycle.

- Be Counted questionnaires, unaddressed forms requesting all short form items, plus a few additional items were available in public locations for people who believed they were not otherwise counted.

-
- An introductory letter was sent to all mailout/mailback addresses and many addresses in update/leave areas prior to the mailing of the census form. A reminder postcard was also sent to these addresses.
 - Forms in Spanish or other languages were mailed to those who requested them by returning the introductory letter.
 - A well-publicized, toll-free telephone number was available to answer questions about the forms. Also, responses of households who had received a short form could be taken over the phone.
 - Under the Local Update of Census Addresses (LUCA) program, many local governments had the opportunity to address specific concerns about the accuracy and completeness of the Master Address File before mailings began.

Resolving Multiple Responses

With multiple ways for people to initiate their enumeration, as well as the field follow-up operations, it was very likely that some people would be enumerated more than once. A special computer process was implemented to control the extent of this type of nonsampling error by resolving situations where more than one form was received from an address. The process consisted of several steps. Addresses that had more than one viable return were analyzed. Housing data from one form were chosen as the housing data to use in subsequent census processing. Within each of these addresses, comparisons of the person records on each return were made against the person records on the other returns at the same address. People found to have been included on two or more different returns were marked as such, and only one of the person records was used in subsequent processing.

IMPUTING HOUSING UNIT STATUS AND POPULATION COUNTS

Following the completion of all data collection activities for Census 2000, a computer file of census housing units was created. For some housing units, information about whether the housing unit was occupied, vacant, or nonexistent was not available. These housing units were defined as “unclassified.” Unclassified housing units were assigned a housing unit status of occupied, vacant, or nonexistent by assigning the status of a nearby housing unit to the unclassified unit. Additionally, the number of persons living in some housing units known to be occupied was unknown. Housing units with unknown population were assigned the population count of a nearby occupied housing unit. All other data for these housing units was assigned via substitution or allocation during the editing of unacceptable data described in the next section.

EDITING OF UNACCEPTABLE DATA

The objective of the processing operation was to produce a set of data that describes the population as accurately and clearly as possible. In a major change from past practice, the information on Census 2000 questionnaires generally was not edited during field data collection nor during data capture operations for consistency, completeness, and acceptability. Enumerator-filled questionnaires were reviewed by census crew leaders and local office clerks for adherence to specified procedures. No clerical review of mail return questionnaires was done to ensure that the information on the form could be data captured, nor were households contacted as in previous censuses to collect data that were missing from census returns.

Most census questionnaires received by mail from respondents as well as those filled by enumerators were processed through a new contractor-built image scanning system that used optical mark and character recognition to convert the responses into computer files. The optical character recognition, or OCR, process used several pattern and context checks to estimate accuracy thresholds for each write-in field. The system also used “soft edits” on most interpreted numeric write-in responses to decide whether the field values read by the machine interpretation were acceptable. If the value read had a lower than acceptable accuracy threshold or was outside of the soft edit range, the image of the item was displayed to a keyer, who then entered the response.

To control the creation of possibly erroneous people from questionnaires completed incorrectly or containing stray marks, an edit on the number of people indicated on each mail return and enumerator-filled questionnaire was implemented as part of the data capture system. Failure of this edit resulted in the review of the questionnaire image at a workstation by an operator, that identified erroneous person records and corrected OCR interpretation errors in the population count field.

At Census Bureau headquarters, the mail response data records were subjected to a computer edit that identified households exhibiting a possible coverage problem and those with more than six household members—the maximum number of persons who could be enumerated on a mail questionnaire. Attempts were made to contact these households on the telephone to correct the count inconsistency and to collect the census data for those people for whom there was no room on the questionnaire.

Incomplete or inconsistent information on the questionnaire data records was assigned acceptable values using imputation procedures during the final automated edit of the collected data. Imputations, or computer assignments of acceptable codes in place of unacceptable entries or blanks, are needed most often when an entry for a given item is lacking or when the information reported for a person on that item is inconsistent with other information for that person. This process is known as allocation. As in previous censuses, the general procedure for changing unacceptable entries was to assign an entry for a person that was consistent with entries for persons with similar characteristics. The assignment of acceptable codes in place of blanks or unacceptable entries enhances the usefulness of the data. Allocation rates for census items are made available with the published census data.

Another way corrections were made during the computer editing process was through substitution; that is, the assignment of a full set of characteristics for people in a household. When there was an indication that a household was occupied by a specified number of people, but the questionnaire contained no information for the people within the household or the occupants were not listed on the questionnaire, a previously accepted household of the same size was selected as a substitute, and the full set of characteristics for the substitute was duplicated. Housing characteristics are not substituted. Table H18 in Summary File 1, Occupied Housing Units Substituted, represents a count of occupied housing units into which all persons have been substituted.

Appendix H.

Acknowledgments

The Office of the Associate Director for Decennial Census, **John H. Thompson**, Associate Director for Decennial Census; **Preston Jay Waite**, Assistant Director for Decennial Census; **Carolee Bush**, **Mimi L. Born**, Special Assistants; **Oscar G. Farah**, Decennial Systems Architecture and Integration Manager; **Robert Fay**, Senior Mathematical Statistician; **William Bell**, Senior Mathematical Statistician for Small Area Estimation; **Elizabeth Martin**, Senior Researcher for Survey Methodology.

Gloria Gutierrez, Assistant Director for Marketing and Customer Liaison; **LaVerne V. Collins**, Assistant to the Associate Director for Communications; **Kenneth C. Meyer**, Special Assistant, Office of the Associate Director for Communications.

The Decennial Management Division, **Susan M. Miskura**, Division Chief; **Teresa Angueira**, Lead Assistant Division Chief; **M. Catherine Miller**, Assistant Division Chief for Decennial Communications; **Miguel B. Perez**, Assistant Division Chief for Budget and Management Information Systems; **A. Edward Pike, III**, Assistant Division Chief for Systems, Geography and Content Programs; **Edison Gore**, Assistant Division Chief for Field Programs; **Fay F. Nash**, Assistant Division Chief for Statistical Design/Special Census Programs. Branch Chiefs and Staff: **Wilfredo Sauri Garcia**, **Kathleen M. Halterman**, **Idabelle B. Hovland**, **Jane H. Ingold**, **Agnes S. Kee**, **Edward L. Kobilarcik**, **Paulette M. Lichtman-Panzer**, **Carol M. Miller**, **William E. Norfolk**, **Burton H. Reist**, **Barbara S. Tinari**, **Maria E Urrutia**, **Violeta Vazquez**, **Andrew W. Visnansky**. Other Contributors: **Leonard R. Baer**, **Ramala Basu**, **William D. Biggar**, **Nicholas I. Birnbaum**, **Joanne L. Bluhm**, **Tasha R. Boone**, **Sharon K. Boyer**, **Sarah E. Brady**, **Carol Briggs**, **Andrea F. Brinson**, **Julia Buckley-Ess**, **Geneva A. Burns**, **Bennie K. Butler**, **Rochelle Carpenter**, **Edmund J. Coan, Jr.**, **David A. Coon**, **Donnesha Y. Correll**, **Karen A. Crook**, **Enid Cruz-Mirabal**, **Alex E. Cutter**, **KaTrina J. Dandie**, **Gail S. Davidson**, **Sherry P. Deskins**, **Gretchen A. Dickson**, **Mark E. Dickson**, **William B. Eaton**, **Richard T. Edwards**, **Cynthia R. Eurich**, **Karen S. Fields**, **Lourdes N. Flaim**, **Linda Flores-Baez**, **Charles F. Fowler, III**, **Wallace Fraser**, **Gemma M. Furno**, **Alfred Gigletto**, **John W. Gloster**, **Tere M. Glover**, **Audrian J. Gray**, **Mark T. Gray**, **Annette M. Guevarez**, **Rebecca J. Halterman**, **Carolyn L. Hampton**, **Catherine J. Hartz**, **Anne Jones**, **Doris M. Kling**, **Debra A. Latham**, **Douglas M. Lee**, **Charles T. Lee, Jr.**, **Vanessa M. Leuthold**, **Raymond N. Loftin**, **Jeannie A. McClees**, **Joy McLaughlin**, **Karen S. Medina**, **Hector X. Merced**, **Lourdes M. Morales**, **Laureen H. Moyer**, **Margarita M. Musquiz**, **Jaime Nazario-Perez**, **Jo Ann Norris**, **Ivonne Pabon-Marrero**, **Deborah Padua-Ferris**, **Eloise K. Parker**, **Alicia E. Pickett**, **Ann Quarzo**, **Annette M. Quinlan**, **Monica L. Rodia**, **Denise Sanders**, **Monique V. Sanders**, **Glenn C. Schneider**, **Clayton D. Spangenberg**, **Darlene L. Stewart**, **Kathleen J. Stoner**, **Shirley H. Stover**, **Myss R. Sykes**, **Wanda J. Thomas**, **Maura E. Tipping**, **Nichole Tillman**, **Nevalle Wade**, **Shelley A. Walker**, **Sherri M. Walker**, **Marcia S. Willhide**.

The Decennial Systems and Contracts Management Office, **Michael J. Longini**, Division Chief; **Edwin B. Wagner, Jr.**, Deputy Division Chief; **Alan J. Berlinger**, Assistant Division Chief for Data Capture Program; **J. Gary Doyle**, Assistant Division Chief for Systems Integration; **Patricia Kelly**, Assistant Division Chief for 2000 Printing Contracts; **Michael L. Palensky**, Assistant Division Chief for Acquisition Division; **Robert A. Rinaldi**, Assistant Division Chief for Automation Infrastructure; **Dennis W. Stoudt**, Assistant Division Chief for Processing and Support. Branch and Staff Chiefs: **Curtis Broadway**, **Danny Burkhead**, **Neil Thomas Cotton**, **Don Danbury**, **Wendy D. Hicks**, **Donald R. Dwyer**, **Ben Eng**, **Suzanne Fratino**, **Pauline C. Hanson**, **Carolyn Hay**, **Robert J. Hemmig**, **James Marsden**, **Warren McKay**, **George H. McLaughlin**, **William L. Peil**, **William Russell**, **David Sliom**, **Emmett F. Spiers**, **Marie P. Sudik**, **Tracy Wessler**. Other Contributors: **Carolyn G. Blackford**, **Mary Louise Bohle**, **Jean M. Clark**,

Michael Clark, Jack F. Davis, Gladys V. Davis, Julia B. Dickens, Michael S. Dugan, William A. Eng, Diana L. Giffin, Margaret E. Goldsmith, Charles J. Kahn, Ellen B. Katzoff, Sunhak Kim, Patricia L. Kirk, Andrew P. Kraynak, Sandra L. Lantz, Brenda F. Lukenich, Patricia Madson, Caroline S. Magill, Karen K. Mitchell, Gerard Moore, Patrick J. Mulcahy, Duc Mong Nguyen, Robert A. Peregoy, Mary S. Petrocci, Dan E. Philipp, Phyllis Simard, Frances A. Simmons, Johanne M. Stovall, David A. Tabaska, Jess D. Thompson, Mary M. Tucker, Michael T. Wharton, Mary M. Wright.

The Data Access and Dissemination System Office, **E. Enrique Gomez**, Division Chief; **William K. Stuart**, Assistant Division Chief. Branch and Staff Chiefs: **Harold M. Brooks, Jack F. Davis, Mark I. Kronisch, Peter Rosenson, Sandra K. Rowland**. Other Contributors: **Susan Ann Baptist, Amy M. Bishton, Marian E. Brady, Rosalie A. Britt, John K. Butler, Jr., Raymond W. Davis, Radine L. Desperes, Karen S. Dutterer, Janis A. Ennis, Sharon K. Fortuna, Beverly B. Fransen, Jean M. Haynes, Jennifer L. Holland, Eugene M. Rashlich, Aric G. Smarra, Joann M. Sutton, Doung D. To, Berlyn Wheeler, Margaret G. Williams.**

The Decennial Statistical Studies Division, **Howard Hogan**, Division Chief; **Jon Clark**, Assistant Division Chief for Census Design; **Maureen P. Lynch**, Assistant Division Chief for Coverage Measurement Processing; **Donna Kostanich**, Assistant Division Chief for Sampling and Estimation; **Rajendra Singh**, Assistant Division Chief for Statistical Communications; **David C. Whitford**, Assistant Division Chief for Statistical Program Management; **Barbara Walter**, Special Assistant to the Division Chief. Branch Chiefs: **Nicholas Alberti, Patrick Cantwell, Danny Childers, Deborah Fenstermaker, Philip M. Gbur, Richard Griffin, Charisse E. Jones, Marjorie Martinez, Alfredo Navarro, Magdalena Ramos, Jennifer Reichert, James Treat**. Other Contributors: **Tamara Adams, Paula Anderson, Mark Asiala, Susan Atha, Diane Barrett, Stephanie Baumgardner, Michael Beaghen, Rosemary Byrne, Kathy Rae Carlers, Nathan Carter, Inez Chen, John Chesnut, Kara Morgan Clarke, Ryan Cromar, Peter Davis, Charles R. Dimitri, Carl Durant, Lisa Fairchild, James Farber, Golam Farooque, Roxanne Feldpausch, Patricia Fisher, Courtney Ford, Rhonda Geddings, Greg Golebiewski, Alicia Green, Dawn E. Haines, Kevin Haley, Steven Hefter, John Hilton, Maria Cupples Hudson, Jerry Imel, Lynn Imel, Meiliawati Iskandar, Levern Jacobs, Jr., Carrie Johanson, Kimball Jonas, John Jones, Loleysa Kelly, Jae Kwang Kim, Felipe Kohn, Bau Le, Xijian Liu, Anne McGaughey, Dave McGrath, Tracey McNally, Vincent T. Mule, Jr., Nganha Nguyen, Susan Odell, Broderick Oliver, Doug Olson, Robin A. Pennington, Rebecca Piegari, Barbara Ray, Miriam Rosenthal, Matthew Salganik, Robert Sands, Eric Schindler, Shuping Shen, Dave Sheppard, Roger Shores, Charles D. Sissel, Damon Smith, Phawn Stallone, Michael Starsinic, Martha Sutt, Michael Tenebaum, Ana Valentin, Joseph G. VanNest, Mark Viator, Erin Whitworth, Glenn Wolfgang, Kevin Zajac, Mary Frances Zelenak, Randal ZuWallack.**

The Housing and Household Economic Statistics Division, **Daniel H. Weinberg**, Division Chief; **Leonard J. Norry**, Assistant Division Chief for Housing Characteristics; **Charles T. Nelson**, Assistant Division Chief for Income, Poverty, and Health Statistics; **Stephanie S. Shipp**, Assistant Division Chief for Labor Force Statistics and Outreach; **Richard A. Denby**, Assistant Division Chief for Estimation, Processing, and Programming. Branch Chiefs, Staff Chiefs, and Special Assistants: **Larry L. Beasley, Donald R. Dalzell, Peter J. Fronczek, Patricia A. Johnson, Susan P. Love, John M. McNeil, Mary Naifeh, Thomas J. Palumbo, Lydia Scoon-Rogers, Thomas S. Scopp, Edward J. Welniak, Jeanne M. Woodward**. Other Contributors: **Laura Adler, Elaine M. Anderson, Jana L. Asher, John T. Baker, II, Dana A. Bradley, Robert L. Bennefield, Donna Benton, Joanne Binette, Helen Bohle, Ester Buckles, Mary Thrift Bush, Stephen L. Campbell, Charita Castro, Linda B. Cavanaugh, William S. Chapin, Joan M. Clarke, Joseph P. Dalaker, Bonnie L. Damon, Michael E. Davern, Sarah C. Davis, Katharine M. Earle, Reita Glenn-Hackett, Timothy S. Grall, Ann-Margaret Jensen, Mary C. Kirk, Diana J. Lewis, Tracy A. Loveless, Sandra Lockett, Wynona L. Mims, Thomas Niemczyk, Roberta T. Payne, Hung X. Phan, Chandarith R. Phe, Kirby G. Posey, David M. Rajnes, Dwayne Ross, Howard A. Savage, Peter J. Sepielli, Paul Siegel, Nora Szeto, Jan Tin, Sherri C. Tompa, Victor M. Valdisera, Marjorie R. Ward, Myra A. Washington, Mai A. Weismantle, Ellen B. Wilson.**

The Population Division, **John F. Long**, Division Chief; **Louisa F. Miller**, Assistant Division Chief for Census Programs; **Signe Wetrogan**, Assistant Division Chief for Population Estimates and Projections; **Robert A. Kominski**, Assistant Division Chief for Social and Demographic Statistics; **Jorge del Pinal**, Assistant Division Chief for Special Population Statistics; **Peter Way**, International Programs Center Chief. Branch Chiefs, Staff Chiefs, and Special Assistants: **Michael J. Batutis, Jr., Judy Belton, Claudette Bennett, Lisa Blumerman, Robert Bush, Edwin R. Byerly, Arthur Cresce, Jr., Jennifer C. Day, Kevin Deardorff, Manuel de la Puente, Glenn S. Ferri, Campbell J. Gibson, Karen Humes, Diana Lopez-Meisel, Robert Nunziata, Martin O'Connell, E. Marie Pees, J. Gregory Robinson, Phillip A. Salopek, Arlene Saluter, William Schooling, Annetta C. Smith, Gregory Spencer, Janice A. Valdisera**. Other Contributors: **Arjun Adlakha, Patricia Anderson, Amy Arnett, Angela D. Asano, Lea Auman, Cassandra Banks, Jessica Barnes, Kurt Bauman, Bonny M. Berkner, Mary Blankenship, Celia G. Boertlein, Ellen J. Bradley, Angela Brittingham, Antonio Bruce, Rosalind Bruno, Katherine Campbell, Paul R. Campbell, Rachel Cassidy, Linda Chase, Charles L. Clark, Sheila Colbert, Margaret Cole, Joseph Costanzo, Rosemarie Cowan, Andrea Curry, James Creech, Prithwis Das Gupta, Cynthia Davis, Warren F. Davis, Kimberly A. DeBarros, Donna Defibaugh, Jason Devine, Tina Dosunmu, Bruce Durdin, Jane Dye, Carol S. Faber, Alison Fields, Jason Fields, Timothy R. Fitzgerald, Todd Gardner, Yvonne Gist, Sherrell Goggin, Rosalyn M. Green, Elizabeth Grieco, Betsy Guzman, Kristin A. Hansen, Kenneth Hawkins, Mary Hawkins, Lisa Hetzel, Keller Hill, Phyllis Hogan, Amie Jamieson, Tecora Jimason, Arvella Johnson, Rodger Johnson, Nicholas Jones, Colleen Joyce, Kay T. Jung, Linda B. Kehm, Mary Elizabeth Kennedy, Mary R Kennedy, Jennifer Kipple, Lois M. Kline, Jeffrey J. Kuenzi, Emily M. Lennon, Michael Levin, Mary Louviere, Terry Lugaila, Paul Mackun, Gladys Martinez, Linda Mayberry, Jesse McKinnon, Janin Menendez, Julie Meyer, Karen M. Mills, Terri Monroe, Kathleen Morris, Debra Niner, Catherine O'Brien, Grace O'Neill, Stella Ogunwole, Thomas Ondra, Marc Perry, Sherry B. Pollock, Ann Powell, David Rain, Roberto Ramirez, Michael Ratcliffe, Cynthia Ratliff, John Reed, Edith Reeves, Clara A. Reschovsky, Donna Robertson, Anne R. Ross, Camille Ryan, Rebecca Sauer, Selma Sawaya, Jason P. Schachter, Rebeckah Schlosser, Dianne Schmidley, Hyon Shin, Robert Shlanta, Linda Showalter, Tavia Simmons, Victoria Simmons, Larry Sink, Brenda Skillern, Amy Smith, Denise I. Smith, Pamela Smith, Steven Smith, Renee E. Spraggins, Gretchen A. Stiers, Michael Stroot, Trudy Suchan, Susan M. Swan, Nancy L. Sweet, Gloria A. Swieczkowski, Leah Taguba, Anthony Tchai, Herbert Thompson, Carolyn Tillman, Marylou Unsell, Barbara Van der Vate, Paula Vines, Grace T. Waibel, William Wannall, Elizabeth Weber, Kirsten West, Nina J. Williams, David Word, Janet Wysocki.**

The Customer Liaison Office, **Stanley J. Rolark**, Division Chief. Team Leaders/Branch Chiefs: **Renee Jefferson-Copeland, Barbara A. Harris, Thelma Stiffarm**. Other Contributors: **Franklin J. Ambrose, Michael Bryan, Kassandre Cowan, Russell Davis, Jr., LaShaunne Graves, Keller Hill, Edwina Jaramillo, Janice Jones, Wayne Kei, Brenda Kelly, Barbara LaFleur, William M. Millett, Cerafin (John) Morales, Catherine Yvonne Smallwood, Debra Spinazzola, Charmae G. Taliaferro, Ernest Wilson**.

The Administrative and Customer Services Division, **Walter C. Odom**, Division Chief; **Michael G. Garland**, Assistant Division Chief for Product Development and Publications Services. Branch Chiefs: **James R. Clark, Gary J. Lauffer**. Other Contributors: **Barbara H. Blount, Cynthia G. Brooks, Meshel L. Butler, Tina T. Egan, Bernadette J. Gayle, Shirley McLaughlin, Kim D. Ottenstein, Rena S. Pinkney, Laurene V. Qualls, Amanda D. Shields, Margaret A. Smith**.

The Census 2000 Redistricting Data Office, **Marshall L. Turner, Jr.**, Division Chief; **Catherine Clark McCully**, Assistant Division Chief.

The Geography Division, **Robert W. Marx**, Division Chief; **Robert LaMacchia**, Assistant Division Chief for Geocartographic Services; **Linda Franz**, Assistant Division Chief for Geographic Operations; **David Galdi**, Assistant Division Chief for Geographic Application Systems; **Carl Hantman**, Assistant Division Chief for Geoprocessing Systems; **Joseph Knott**, Geographic Operations Advisor. Primary Contributors: **Joanne Aikman, David Aultman, Maurice Austin**,

Lawrence Bates, Constance Beard, Richard Birdsong, Ronald Blake, Gerard Boudriault, Kaile Bower, Bob Brown, Calvin Brown, John Byle, Gerald Coleman, Tracy Corder, Michael DeGennaro, Charles Dingman, Leo Dougherty, David Earles, Anita Easter, Amy Fischer, Deanna Fowler, Carol Gleason, Tammi Gorsak, Michael Hackelton, Kevin Holmes, Ruth Johnson, Stephen Jones, Mark Kueck, Sean Kinn, Quinn Lee, Carl Leggieri, Rhonda Levi, Alan Longshore, Joseph Marinucci, Joan Meiller, Carol Muscia, Kimberly Newkirk, Michael Niosi, Linda Orsini, Vincent Osier, Brian Osterloh, Nick Padfield, Linda Pike, Lourdes Ramirez, Patricia Ream, Anne Richards, Barbara Rosen, Janemary Rosenson, Ricardo Ruiz, Barbara Saville, Jeffrey Schneider, Brian Scott, Stephanie Spahlinger, Jay Spurlin, Dorothy Stroz, Brian Swanhart, David Tarr, William Thompson, Angela Thornton, Timothy Trainor, Jaime Turner, Meade Turner, Michael Van Dyke, Scott Wilcox, Donna Zorn. Other Contributors: **David Alexander, Patricia Angus, Brian Beck, Frederick Broome, John Brown, Anthony Costanzo, Raymond Craig, Paul Daisey, Robert Damario, Beverly Davis, Sonya DeSha-Hill, Dorothea Donahue, Scott Fifield, Andy Flora, Gerald Furner, Randy Fusaro, Leslie Godwin, John Liadis, Paul Manka, John McKay, Victor Meiller, Gwendolyn McLaughlin, Lornell Parks, James Pender, Al Pfeiffer, Rose Quarato, Danielle Ringstrom, Carl Sanders, George Sarkees, Joel Sobel, Daniel Sweeney, Dan Todd, Charles Whittington.**

The Telecommunications Office, **Larry J. Patin**, Division Chief; **Kenneth A. Riccini**, Assistant Division Chief. Team Leaders: **Janet T. Absher, Donald E. Badrak, II, Edward H. Cormier, Pamela D. Mosley, Clement J. Scanlan, John R. Selock, Gary K. Sweely.** Senior Staff Contributors: **Teryl A. Baker, Judith K. Brunclik, Kevin D. Butler, Steven P. Joseph, Anthony L. Lesko, Jr., Deborah L. Ludka, Patrick L. McDonald, Jae M. Pak, Lee E. Rian, Robert M. Scott, Calvin R. Spears, Ronald L. Steinberg, Christopher D. Volatile, Marcus A. Ward, Gary L. Williams.** Other Contributors: **Joan A. Babb, Michael J. Bartolomeo, Jr., Krishan K. Chhibbar, Mary E. Deas, Sharon C. Dombrowski, Brenda J. Galvin, Priscilla A. Harrell, Leo T. Hool, Minh L. Huynh, Cyrus S. Jackson, Jr., Joseph J. Powell, Phyllis A. Shipley, Cynthia A. Simmonds, Lester R. Swann, Tonette M. Swanson, Carlene C. Tayman, Vivian A. Wilson.**

The Technologies Management Office, **Barbara M. LoPresti**, Division Chief; **Howard Prouse**, Assistant Division Chief for Census Automation; **Roy F. Borgstede**, Assistant Division Chief for Systems; **Judy Dawson**, Assistant to the Assistant Division Chief for Census Automation. Team Leaders: **Steven Angel, Leah Arnold, Jerome Garrett, Chris Garza, Tim McGarvey, Bob McGrath, Tom McNeal, Mark Peitzmeier, Jane Polzer, Ellen Soper, Robert Soper, Yiwei Yu.** Other Contributors: **Edgard Antonio, Sheila Astacio, Bill Ballew, Erica Bilek, Robert Brown, Annie Calhoun, Joanne Carruba, Cedric Carter, Carol Comisarow, Frank Fisiorek, Susan Galeano, Sharon Gross, Michael Haas, Carol Hammond, Deloris Higgins, Chris Kent, Michael Marini, Patricia Montgomery, Gail Nairn, Yu-Jihng Peng, Caroline Riker, Nancy Rogers, Gary Seigel, Sandra D. Stewart, Darrin Stolba, Lynn Swindler, Luana Tran, Douglas Vibbert, John View, Karen Wyatt.**

The Statistical Research Division, **Tommy Wright**, Division Chief; **Marty Appel, Leslie Brownrigg, Beverley Causey, Bor-Chung Chen, Carol Corby, Melinda Crowley, Manuel de la Puente, Theresa DeMaio, David DesJardins, Joyce Farmer, Maria Garcia, Eleanor Gerber, Dan Gillman, Sam Hawala, Samuel Highsmith, Jr., Richard Hoffman, III, C. Easley Hoy, Elizabeth Huang, Michael Ikeda, Cary Isaki, Catherine Keeley, Jay Kim, William LaPlant, Gregory Lestina, Jr., John Linebarger, Lawrence Malakhoff, Donald Malec, Kent Marquis, Paul Massell, Thomas Mayer, Jeffrey Moore, Elizabeth Murphy, Elizabeth Nichols, Thomas Petkunas, Edward Porter, Lorraine Randall, Cleo Redline, Matt Salo, Mary Scaggs, Laurel Schwede, Philip Steel, Yves Thibaudeau, Julie Tsay, Elizabeth Vacca, Todd Williams, William Winkler, Laura Zayatz.**

The Congressional Affairs Office, **Robin J. Bachman**, Division Chief; **Joanne M. Caldwell**, Assistant Division Chief. Congressional Affairs Associates: **John H. Ambler, Clive R. Richmond.** Liaison Staff and Assistants: **Lee E. AuCoin, Stuart P. Durst, Sharon K. Murtha, Joanne M. Ramsey, Leatha Lamison-White.** Other Contributors: **Martha E. Gigger, Tracey N. Harrison, Colleen Smith, Tammy Sutton, Regina M. Toye, Barbara J. Ziccardi.**

The Marketing Services Office, **John C. Kavaliunas**, Division Chief. Branch and Staff Chiefs: **Barbara Aldrich, Joanne Dickinson, Colleen Flannery, George Selby, Leslie D. Solomon, Joyce Ware**. Other Contributors: **William Crews, Barbara Garner, Mary Jane McCoy, Robert Schneider, Jr., David L. Wycinsky, Jr.**

The Public Information Office, **Maury Cagle**, Chief. Other Contributors: **Sharon Anderson, Angela Baker, Chris Baumgartner, Mike Bergman, Robert Bernstein, George Boyd, Patti Buscher, Catherine Childress, Renee Clagett, Noel Clay, Danielle Conceicao, Debra Corbett, Pauline Cornellier, Cat Crusan, Robin Davis, Darlene Dickens, Mary Dolezuchowicz, Pat Dunton, Karen Epp, Joe Forte, Mike Freeman, Fred Gatlin, Gerri Griffith, Kara Haley, Barbara Hatchl, David Hoffman, Bonnie Hopper, Danny Johnson, Dwight Johnson, Schere Johnson-Jordan, Ellie Juergens, Lucille Larkin, Debbie Law, Mark Mangold, Eileen Marra, Suzanne Moret, Mike Morgan, Linda Nancarrow, Bryan Niemiec, Ruth Osborne, James Pasierb, Mary Pelzer, Rick Reed, Victor Romero, Bey-Ling Sha, Barbara Soule, Mary G. Thomas, Beverly Thompson, Donna Tillery, Neil Tillman, Mark Tolbert, III, Gene Vandrovec, Jeanne Waples, Tom Webster, Everett Whiteley, Janet Wooding, J. Paul Wyatt, Kevin Younes.**

The Policy Office, **Gerald W. Gates**, Chief. Branch and Staff Chiefs: **Wendy L. Alvey, Thomas A. Jones, William F. Micarelli, Marilyn H. Moore, Jacqueline R. Yates**. Other Staff: **David G. Hendricks, Patricia L. Melvin, David M. Pemberton, Sandra L. Shahady, Fred J. Shenk.**

The Census 2000 Publicity Office, **Steven J. Jost**, Associate Director for Communications; **Jennifer P. Marks**, Division Chief; Special Assistants to the Division Chief, **Kerry Suttan** and **Judith Waldrop**. Branch Chiefs and Staff: **Angelia Banks, Patti Becker, Charlene Bickings, Cherrie Burgess, Shirley Clevinger, Dave Coontz, Paula Coupe, Kimberly A. Crews, Nedra Darling, Jenmaire Dewberry, Thomas W. Edwards, Michele Freda, Michelle Hammond, Angela M. Johnson, Sharon Massie, Dorothy G. Moorefield, Lillian Moy, Diane Norton, Kendall Oliphant, Elaine V. Quesinberry, Beverly A. Roberts, Monica Smith, Dorothy Winslow.**

The Planning, Research, and Evaluation Division, **Ruth Ann Killion**, Division Chief; **Deborah Bolton**, Assistant Division Chief for Coordination; **David Hubble**, Assistant Division Chief for Evaluations; **Charlene Leggieri**, Assistant Division Chief for Administrative Records Research; **Sally Obenski**, Assistant Division Chief for 2010 Planning. Staff Group Leaders and Staff: **Joan Marie Hill, Dean Judson, Vickie Kee, Juanita Lott, Randall Neugebauer, Rita Petroni, Arona Pistiner, Cotty Smith, Emilda Rivers, George Train, Frank Vitrano, Henry Woltman, Stephen Ash, Jana Asher, Elizabeth Banks, Mikahil Batkhan, Mark Bauder, Susanne Bean, Katie Bench, Keith Bennett, Michael Berning, Harold Bobbitt, Linda Brudvig, Joseph Burcham, Tammy Butler, Rita Cacas, Cynthia Chang, Joseph Conklin, Raph Cook, Ann Daniele, Mary Davis, Benita Dawson, Margaret Duffy, Matt Falkenstein, Eleni Franklin, Jennifer Guarino, David Hilnbrand, Christine Hough, Lionel Howard, Norman Kaplan, Anne Kearney, Donald Keathley, Francina Kerr, Jeong Kim, Elizabeth Krejsa, Dawn LeBeau, John Lukasiewicz, Jason Machowski, Daniella Mungo, Sherri Norris, Nancy Osbourn, Karen Owens, James Poyer, Joyce Price, David Raglin, Audrey Rebello, Dean Resnick, Pamela Ricks, Paul Riley, Cynthia Rothhaas, Megan Ruhnke, Jane Sandusky, Douglas Scheffler, Tammie Shanks, Kevin A. Shaw, Kevin M. Shaw, Diane Simmons, George Sledge, Carnelle Sligh, Courtney Stapleton, David Stemper, Mary Anne Sykes, Mary Untch, Deborah Wagner, Lisa Wallace, Phyllis Walton, Irene Zimmermann.** Other Contributors: **Jennifer Ambler, Nancy Bates, Genia Battle, Sara Buckley, Esther Butler, Gary Chappell, Kimberly Collora, Jill Duncan, Mark Gorsak, Matthew Hacker, Rachel Hall, Theresa Hall Marvin, Sam Hawala, Catherine Hooper, Juanita Jackson, Michael Larsen, Fred Lestina, Jason Martin, Jay Keller, Yolanda McMillan, Sara Munger, Natasha Pace, Dave Phelps, Ronald Prevost, Clive Richmond, David Rockoff, Zakiya Sackor, Herbert Thompson, Erin Vacca, Andrew Zbikowski.**

The Systems Support Division, **Robert G. Munsey**; Contributors: **Paul Friday, Cary Bean.**

The Field Division, **Marvin D. Raines**, Associate Director for Field Division; **Carol Van Horn**, Assistant to the Associate Director for Field Operations; **Michael Weiler**, Special Assistant to the Associate Director for Field Operations; **L. Diane Bennett**, Special Assistant to the Associate

Director for Field Operations; **Brian Monaghan**, Lead Assistant Division Chief, Censuses; **Janet Cummings**, Assistant Division Chief, Budget, Management, and Oversight; **Gail Leithauser**, Assistant Division Chief, Geography and Data Collection; **Richard Blass**, Assistant Division Chief for Evaluation and Research; **Mark Taylor**, Assistant Division Chief for Payroll Processing. Special Assistant for Space and Logistics: **Hugh Brennan**, **Jim Steed**. Branch Chiefs, Staff Chiefs, and Team Leaders: **Michael Thieme**, **Harold Hayes**, **Brenda August**, **Miriam Balutis**, **Jennifer Jones**, **Nola Krasko**, **Jan Jaworski**, **Karen Seebold**, **Pamela White**, **Dwight Osbourn**, **Bill Phalen**, **Isabelle McCants**, **Nancy Jones**, **Fred Borsa**, **Tim Devine**, **Gerald Brooke**, **Mike Stump**, **Clif Taylor**, **Cheryl Querry**, **Maisha Strozier**, **Geraldine Burt**, **Sandra Lucas**, **Dennis Van Langen**, **Karen Field**, **David McCormack**, **John Donnelly**, **Kathy Wimbish**, **Sharon Schoch**, **Jeanne Benetti**, **Peter Sefton**, **Alicia Morris**, **Sydnee Chattin-Reynolds**, **Diana Harley**, **Bettye Moohn**, **Kim Higginbotham**, **Lorraine Barnett**, **Charles Moore**, **Grailand Hall**. Additional Contributors: **Mary Beth Williams**, **Keisha Wilson**, **Louise Sciukas**, **Alemayehu Bishaw**, **Monsita Hemsley**, **Maxine Judkins**, **Anita Lembo**, **Laura Sewell**, **Kathy Maney**, **Diana Martin**, **Georgina Manley**, **William Bivens**, **Carol Foley**, **Patricia Pace**, **Vicky Glasier**, **Veronica Pollard**, **Todd Gore**, **Stacie Lowe**, **Dorothy Wilson**, **Nancy Radcliffe**, **Shannon Hill**, **Troy Scott**, **Brenda Holmes**, **Orphas Sommerville**, **Thomas Ickes**, **Marcia White**, **Monica Parrott Jones**, **Virginia Zamaitis**, **Lillian Witters**, **Tina Cunningham**, **JoAnne Dewey**, **Chuck Hovland**, **Andrea Sugarman**, **Marcia Thessin**, **Jennifer Weitzel**, **Edwin Shaw**, **Neala Stevens**, **Edith Harvey**, **Charles Tull**, **Rene Toole**, **Richard Rodgers**, **Lori Vehrs**, **Debbie Blizzard**, **Kathleen Garcia**, **Lydia Hartley**, **Theresa Huseman**, **Dayna Jacobs**, **Jennifer Tate**, **Tammie Nelson**, **Samuel Santos**, **Tracy Block**, **Agnes Brown**, **Sandra Hatcher**, **Janice Watson**, **Catherine Valchera**, **Ken Graves**, **Connie Murray**, **Don Halcombe**, **Marilynn Kempf**, **June Lee**, **Anita Bryner**, **Edward Hightower**, **Marietta Johnson**, **Nicole Perrine**, **Russ Roberts**, **Bruce Williams**, **Michelle White**, **Lorraine Helms**, **Wanda Smith**, **Matthew Stewart**, **William Pope**, **Charlene McNeil**, **Sheri Smalls**, **Kathy Belfield**, **Lakrisha Morton**, **Geraldine Mekennon**, **Alvin Osborne**, **Linda Williams**, **Billi Jo Wickstrand**, **Jim Carrier**, **Phyllis Godette**, **Eric Florimon-Reed**, **Kimberly Ross**, **Mary Meadows**, **Gwen Thomas**, **Connie Williams**, **Lu Wood**, **Rosamond Harris**, **Craig Cassidy**, **Raymond Burgess**, **Arlet Aanestad**, **Joyce Boston**, **Yorlunza Brown**, **Elizabeth Squires**, **Gina Winchester**, **Eve Franklin**, **Tiffany Miller**, **Cheryl Banks**, **Maureen Brady**, **Kimberly Hollingsworth**, **Robert Tomassoni**, **Jean Williams**, **Michelle Williams**, **Evette Gomez**, **Warren Drummond**, **Paul Riley**, **Charles Roe**, **Laura Waggoner**, **Ron Whitehead**, **Jim Cawlo**, **Ian Millett**, **Alfonso Zapata**, **Cicely Stinson**, **Marcy Bailey**, **Carolyn Johnson**, **Elaine Neal**, **Elda Robinson**, **Deborah Russell**, **Milicent Stewart**, **Kathy Gaidis**, **Delores Jeter**, **Marilyn Quiles Amaya**, **Ruby Lewis**, **Gary Styles**, **Lillian Wilson**, **Sabrina Yates**, **Latoya Williams**, **Annetta Akins**, **Roger Clark**, **Brian Deevy**, **Charnessa Hanshaw**, **Dennis Hickey**, **Caleb Kriesberg**, **Tom Loo**, **Luis Padilla**, **Julia Williams**.

The Atlanta Regional Census Center, **James F. Holmes**, Regional Director; **Harold K. Wood**, Deputy Regional Director. Assistant Regional Census Managers: **Reginald Bigham**, **Manuel Landivar**, **Sneha Desai**. **Hilda S. Dimmock**, Assistant Regional Census Manager for Accuracy and Coverage Evaluation (A.C.E.); **Mary Struebing**, Area Manager (A.C.E.). Area Managers: **Allen Cranford**, **Allen Wells**, **Patrick Graeser**, **Stephanye Stagers-Profit**, **Dorothy Clayton**, **Margaret Kelly**, **Jazmin Mariani**, **Sherri Dickerson**. Regional Recruiters: **Bridgitte Wyche-McGee**, **Teri Henderson**. **Rose Polk**, Administrative Supervisor; **Ann Foster Marriner**, Supervisory Geographer; **Thomas S. Wilkie**, Supervisory Computer Specialist. Geographers: **Franklin Wallace**, **Ralph Rose**, **Nancy Bechler**. Partnership Coordinators: **Mary Love Sanford**, **Danielle Jones**.

The Boston Regional Census Center, **Arthur G. Dukakis**, Regional Director; **Kathleen Ludgate**, Deputy Regional Director. Assistant Regional Census Managers: **Cornelius S. Driscoll**, **David F. Hopkins**, **Bruce Kaminski**. Area Managers: **Marc Brochu**, **Bart Eaton**, **Hector Feliciano**, **Kate Folwell**, **Jack Hickey**, **Bryn K. Johnson**, **Jesse T. Potter**. **Susan Connors**, Administrative Supervisor; **James Cormier**, Automation Supervisor. Partnership Coordinators: **Tia Costello**, **Alfred Smith**. Partnership Team Leaders: **Kathleen Bradley**, **Apryl Edlund-Stith**, **Sixto Escobar**, **Cynthia Jennings**, **Giselle Laffitte**, **Mayra Ramos**, **Adib Sabree**, **Peter Walsh**,

Wanda Wood. Census Recruiters: **Diane Gallagher, John Sumner. Mike Horgan,** Geographic Program Supervisor. A.C.E. Assistant Managers: **Zoi Kalaitzidis, Juan R. Navarro.**

The Charlotte Regional Census Center, **Jess A. Avina,** Assistant Regional Census Manager for Field Operations, Recruiting and Geography. Area Managers for Field Operations: **R. Richard Buchholz, Teresa A. Clifton, Francis S. Collins, Linda S. Pike, Craig S. Pickett, Jeanie W. Presto, D. E. “Doug” Robertson, Vivian D. Roscoe.** Regional Recruiters: **Cynthia W. Beamon, John R. Davis, Robert C. Gabbard. Catherine J. Friedenreich,** Geography Coordinator. Geographers: **Lori L. Boston, Joanna C. Pitsikoulis, David H. Wiggins. E. Wilson Burdorff, Jr.,** Assistant Regional Census Manager for Administration, Automation, and Leasing. **Doreen D. Herod,** Administrative Supervisor; **Jerry W. Helms,** Automation Supervisor; **Lucindia E. ScurryJohnson,** Deputy Regional Director/Partnership. Partnership Coordinators: **E. Victoria Burke, William N. Ward, Jr.** Partnership Team Leaders: **Shirletta Vinson Best, Ronald E. Brown, Doris G. Greene, David J. McMahon, Amy C. Reece, Keith A. Sutton. Dorothy M. Ballard,** Assistant Regional Census Manager for A.C.E. **Rosa H. Little,** Assistant ARCM for A.C.E. Team Supervisors for A.C.E.: **Johnny D. Ledbetter, Deborah A. Martin, Stephanie G. Rogers, Kevin E. Winn. Tammy J. Zimmerman,** Supervisory Computer Specialist for A.C.E.

The Chicago Regional Census Center, **Stanley D. Moore,** Regional Director; **Marilyn Sanders,** Deputy Regional Director. Assistant Regional Census Managers: **Scott Deuel, Marcia Harmon, Gail Krmenech, Tracy Fitch.** Partnership Coordinators: **Marilyn Stephens, Joyce Marks. Richard Townsend,** Recruiting Coordinator; **Andrea Johnson,** Geographic Coordinator. Area Managers: **Monique Buckner, Audrey Iverson, Josiah Johnson, Marcia Maisenbacher, John Shankel, Natosha Thompson, Keith Vasseur, Jamie Whiteman. Laurie Walker,** Assistant A.C.E. Manager. Other Contributors: **Sandra Appler, Christina Flores, Judy Graham, Henry Gray, Dennis Green, Charles Howleit, Kalim Khan, John Koester, Dieter Krause, Toni Pitchford, John Rice, Kathy Yendrek, Steve Adrian, Cathy Armour, Terrill Barnes, Nakia Bartley, Gary Boyer, Barbara Brodsky, Sandra Coyle, Larry Cox, Sandra Dennis, James Gawronski, Marla Gibson, Gwendolyn Gray, Patricia Herschfeldt, Audrey Iverson, Toby Lee, Cindy Mailloux, Barbara Pittman, Ann Quattrocchi, Kevin Riggs, Coravonne Salm, James Schanzle, Mark Schmitz, Ileana Serrano, Anthony Shabazz, Susan Sprecher, Jerome Stevenson, Montree Svastisalee, Stacey Terry, Daphne Ward, Vernon Ward, Georgia Adams, Sherri Blumingburg, Cheryl Brown, Sherina Collins, Deborah Cullins Threets, Zretta Lewis, Mary Melone, Connie McKinley, Paula Miller, Ron Skelton, Vernon Spears, Mary Ellen Zbierski, Ricardo Capitulo, Ken Carter, Donna Conroy, Wanda Gilbert, Michael Greer, Jack Mahoney, Cora Rush, Alex Wolter, Lyndon Yin, Taron Dabney, Kathleen Derel, Paul Dziemiela, Matthew Fitzgibbon, Cynthia Garlington, Linda Gray, Patrick Hill, Kevin Husch, Carl Kozlowicz, Eileen Manning, Michael Mecaskey, Russell Pietrowiak, Joel Schoerner, Rapsody Mitra, Daniel Aguirre, Janice Bell, David Bennett, Kelli Lester Brown, Adam Gibson, Angela Edwards, Saul Garcia, Jill Giedt, Dana Gillon, Rafael Gonzalez, Salah Goss, Robert Gulick, Michael Holly, Kendall James, George Juretic, Ardell Ladd, Kimberly Long, Leona Maglaya, Earl McDowell, Joe McGlaughlin, Beverly Moore, Kenneth Moses, Anna Mustafa, JoAnn Russell, Harry Sampler, Kimberly Sanders, Detrice Shelton, Charles Slater, Christopher Smith, Stanley Smith, Gerardo Torres, Julio Villegas, Shirley Warren, Marlene Weisrock, Charles Wright, Susan Feldman, Helen Giles, Duane Marski, Karl Mirkes.**

The Dallas Regional Census Center, **Alfonso E. Mirabal,** Director; **Henry Tow,** Deputy Director. Assistant Regional Census Managers: **Michael Garner, Bonnie Young.** A.C.E. Staff: **Gail E. Streun, Eloy G. Hernandez, Cheryl L. Earnshaw. Alicia Laughlin,** Administrative Supervisor. Recruiting: **John Ortiz, Donna Stovall. Richard De La Garza,** Automation; **Betty Adamek,** Geographer. Partnership Coordinators: **Cherri Green, Marisela Lopez.** Partnership Team Leaders: **Cera Clark, Sam Gonzales, Gwen Goodwin, Kirk Hemphill, Luz Villegas.**

The Denver Regional Census Center, **Susan A. Lavin,** Regional Director; **George M. Cole,** Deputy Regional Director. Assistant Regional Census Managers: **James T. Christy, William W. Hatcher, Jr.** Area Managers: **William E. Bellamy, Leo E. Cardenas, Mark R. Hendrick,**

Laura G. Lunsford, Samuel R. Martinez, Lori Putman. Partnership Coordinator; **Pamela M. Lucero.** Partnership Specialist - Team Leaders: **Earl T. Brotten, Jr., Harold A. Knott, Belva Morrison. Douglas R. Wayland,** Media Partnership Specialist Team Leader. **Paul S. McAllister,** Assistant Regional Census Manager for A.C.E. Assistant Managers for A.C.E.: **Bradley E. Allen, Barry L. Stevelman. William F. Adams,** Census Recruiter; **Russell W. Frum,** Administrative Supervisor; **Mark K. Hellfritz,** Geographic Coordinator; **David C. Skeeahan,** Automation Supervisor.

The Detroit Regional Census Center, **Dwight Dean,** Regional Director; **Jon Spendlove,** Deputy Regional Director. Assistant Regional Census Managers: **Thomas Chodzko, Elaine Wagner, Janice Pentercs. Christine Blair,** Administrative Supervisor; **William Brewer, Jr.,** Automation Supervisor. Area Managers: **Joette Mumford, David Lackey, Katherine Workman, Sari Raykovitz, Mario Matthews, Susan Hack. Joseph Kogelmann,** Geographic Coordinator. Geographers: **Gary Guccio, G. Gordon Rector, Julie White.** Recruiters: **M. Randolph Edwards, Betty Hughes.** Partnership Coordinators: **Norma Rivas Ricci, Vincent Kountz.** Partnership Team Leaders: **Cynthia King, Katherine Shiflet. Robert Haisha, Kim Hunter, Richard Lundy, Kathryn Reisen. Barbara Clayton,** Information Specialist; **Katrina Carter,** Assistant Regional Census Manager for A.C.E.; **David Sinnott,** Assistant A.C.E. Manager; **Thomas Melaney,** Automation Supervisor for A.C.E.; **Kim Estmond,** Administrative Supervisor for A.C.E. Team Supervisors: **David Baize, Lolita Waters, Jennifer Hillman, Eleanor Bowie, Kristina Dalton, Brendan Best, David Glaza, Stephanie Miller.**

The Kansas City Regional Census Center, **Henry L. Palacios,** Regional Director. Assistant Regional Census Managers: **Dennis R. Johnson, Cathy L. Lacy.** Area Managers: **Mary E. Briscoe, Sharon Bunge, Kevin W. Gibson, Patricia M. Sasenick, Jessie M. Williams. Paula Givens-Bolder,** Recruiter. Partnership Coordinators: **Marietta Selmon-Gumbel, Tom Beaver. Robert A. Reed,** Automation Supervisor; **Craig D. Best,** Geographic Coordinator. Geographers: **Wes Flack, Peter Osei-Kwame. Dennis F. Deeney,** Administrative Supervisor; **Randall E. Cartwright,** Assistant Regional Census Manager A.C.E.; **Richard W. Taegel,** A.C.E. Area Manager.

The Los Angeles Regional Census Center, **John E. Reeder, Jr,** Regional Director; **Kendrick J. Ellwanger,** Deputy Regional Director. Assistant Regional Census Managers: **Stephen J. Alnwick, Jerry B. Wong, C. Kemble Worley, Hoa Julie Lam Ly. Jim Bussell,** A.C.E. Automation Staff. A.C.E. Management Staff: **Brenda Harvell, Elaine Marruffo, Faarax Sheikh-Noor, Wes White. Geoff Rolat,** RCC Administrative Staff. Regional Office Administrative Staff: **Isabel Cesena, Koupei (Gwen) White.** RCC Area Managers: **Linda Kane Akers, William H. Johnson, Leonard E. Lee, Annette M. Luna, Eleanor J. Miller, Jesse Rodriguez, Linda Kay Schagrin, Diana J. Turley.** RCC Automation Staff: **Yvonne Lam, Ben Rios. Timothy W. McMonagle,** RCC Geographic Coordinator: RCC Geographers: **Jeffrey P. Freeland, John D. Kennedy, John Joseph Moore.** RCC Recruiters: **Anthony R. Moccia, Jeanne Y. Kondo.** Partnership Coordinators: **Reina Ornelas, Monica Sandoval. Anthony Greno,** Media Team Leader. Partnership Team Leaders: **Luz Castillo, Susan Ng, Maria Padron, John Flores, Belinda Garcia, Ardiss Lilly, Tommy Randle.**

The Philadelphia Regional Census Center, **Fernando E. Armstrong,** Regional Director; **George Grandy, Jr.,** Deputy Regional Director. Assistant Regional Census Managers: **Nunzio V. Cerniglia, Philip M. Lutz. John M. Stuart,** A.C.E. Assistant Regional Census Manager; **John M. Mendenhall,** A.C.E. Assistant Manager; **Belinda Castro Gonzalez,** A.C.E. Supervisory Computer Specialist; **Geraldine Robinson-Ervin,** Administrative Supervisor. Area Managers: **Keith R. Bryant, Betty Ann Fretchel, Tedford J. Griffith, George T. Long, Theodore J. Roman, Linda J. Shell, Carolyn D. Williams. Eric N. Barson,** Automation Coordinator; **Vicki L. Lewis,** Geographic Coordinator. Partnership Coordinators: **Juanita C. Britton, K. Lyn Kirshenbaum.** Recruiters: **Barbara M. Nichols, Maritza Padilla-Laureda.**

The New York Regional Census Center, **Lester A. Farthing,** Regional Director; **John W. Dale, II,** Regional Census Manager; **Deborah M. Randall,** Census Manager. Assistant Regional Census Managers: **Ligia Jaquez, Richard Liquorie, Richard Turnage. Marion Britton,** Deputy Regional Director; **Glenda Morgan,** Assistant Regional Census Manager for A.C.E; **Jon Davis,** Assistant A.C.E. Manager. Area Managers: **Jon Beaulieu, Allison Cenac, Erik Cortes,**

Monette Evans, Somonica Green, Bill Harfmann, George Paladino, Heirberto Rios, Pat Valle, Deirdre Bishop, Supervisory Geographer. Partnership Coordinators: **Alice Chin, Martha Butler, Waleska Martinez**, Supervisory Computer Specialist. Census Recruiters: **Kathy Nicolaou, Raquel Strauss, Inocencio Castro**, Administrative Supervisor.

The Seattle Regional Census Center, **Moises M. Carrasco**, Regional Director; **Michael P. Burns**, Deputy Regional Director; **Timothy P. Olson**, Assistant Regional Census Manager; **Jolynn Lambert**, Assistant Regional Census Manager (A.C.E.). Area Managers: **Faye Amos, Linda Clark, Alice Greene, Pamela Harlan, Wendy Hawley, Sonya Jorgensen, Tom Szabla, Lynn Sorgenfrei**, Assistant Manager for A.C.E.; **Thomas Callahan**, Automation Coordinator; **Cathy Baker**, (A.C.E.) Supervisory Computer Specialist; **Lesca McKee**, Computer Specialist; **Dennis Duffy**, Supervisory Geographer. Geographers: **Richard Campbell, Elena Baranov, Gordon Wood**, Supervisory Geographic Specialist; **Andrew Haney**, Geographic Specialist; **Lynn O'Brien**, Supervisory Geographic Specialist. Administration Supervisors: **Mary Plumley, Rick Hunt, Theodore Heckathorn**, Administrative Specialist (Space); **Robert Clingman**, Partnership Coordinator. Partnership Team Leaders: **Lia Bolden, Elaine Dempsey, Nancy Holder, Nikolay Kvasnyuk, Dan Rosas, Tony Vaska**. Census Recruiters: **Jan McStay, Maria Hosack**.

The National Processing Center Staff, **Judith N. Petty**, Division Chief; **Stanley M. Domzalski**, Assistant Division Chief (Services); **Mark T. Grice**, Assistant Division Chief (Processing); **Jane L. Woods**, Assistant Division Chief (Teleprocessing); **David E. Hackbarth**, Assistant Division Chief (Technology and Information); **Mark J. Matsko**, Assistant Division Chief (Data Capture Center). Branch and Section Chiefs: **Denise D. Anderson, Matthew P. Aulbach, Jean A. Banet, Linda S. Banet, Debra S. Barksdale, Janice I. Benjamin, James L. Berger, Michael L. Blair, Carlene Bottorff, Gary L. Bower, Teresa A. Branstetter, William E. Brewer, Jr., Linda Broadus, Pamela D. Brown, Regina A. Cain, Jo I. Childress, Lester Lee Clement, Kathy L. Conn, Margaret R. Coy, Ida G. Damrel, Maria T. Darr, Carol A. Dawson, Glen M. Everhart, Darrell L. Farabee, Angela Feldman-Harkins, Neil C. Ferraiuolo, Grant G. Goodwin, Judith A. Gregory, Susan C. Hall, Janet L. Harmon, Linda R. Hayden, John Hoffmann, Leoda F. Houston, Pamela D. Hunter, Howard J. Knott, William A. Korb, Joni S. Krohn, Ruby M. Lawson, Patricia A. Linton, Eileen S. Little, Thomas M. Marks, Gayle Y. Mathis, Bernadette J. Mattingly, Donna J. Meredith, Gaye Ellen Miller, Marilyn K. Mink, Joye A. Mullins, Martha T. Myers, William B. Neely, Don E. Overton, S. Elaine Rogers, Theodore A. Sands, Kenneth F. Seis, Suzanne B. Shepherd, Ellen Slucher, Connie Smith, Marsha Sowders, Jill C. Spencer, Aretta Stallard, Arthur B. Stewart, Debra M. Stringer, Carol A. Stubblefield, Judith G. Van Gilder, Muriel Wharton, Russell O. White, Daniel L. Whitehouse, Ronald L. Willis, Betty J. Wright, Rosita Young.**

Colorado: 2000 **2000 Census of Population and Housing**
Summary Population and Housing Characteristics