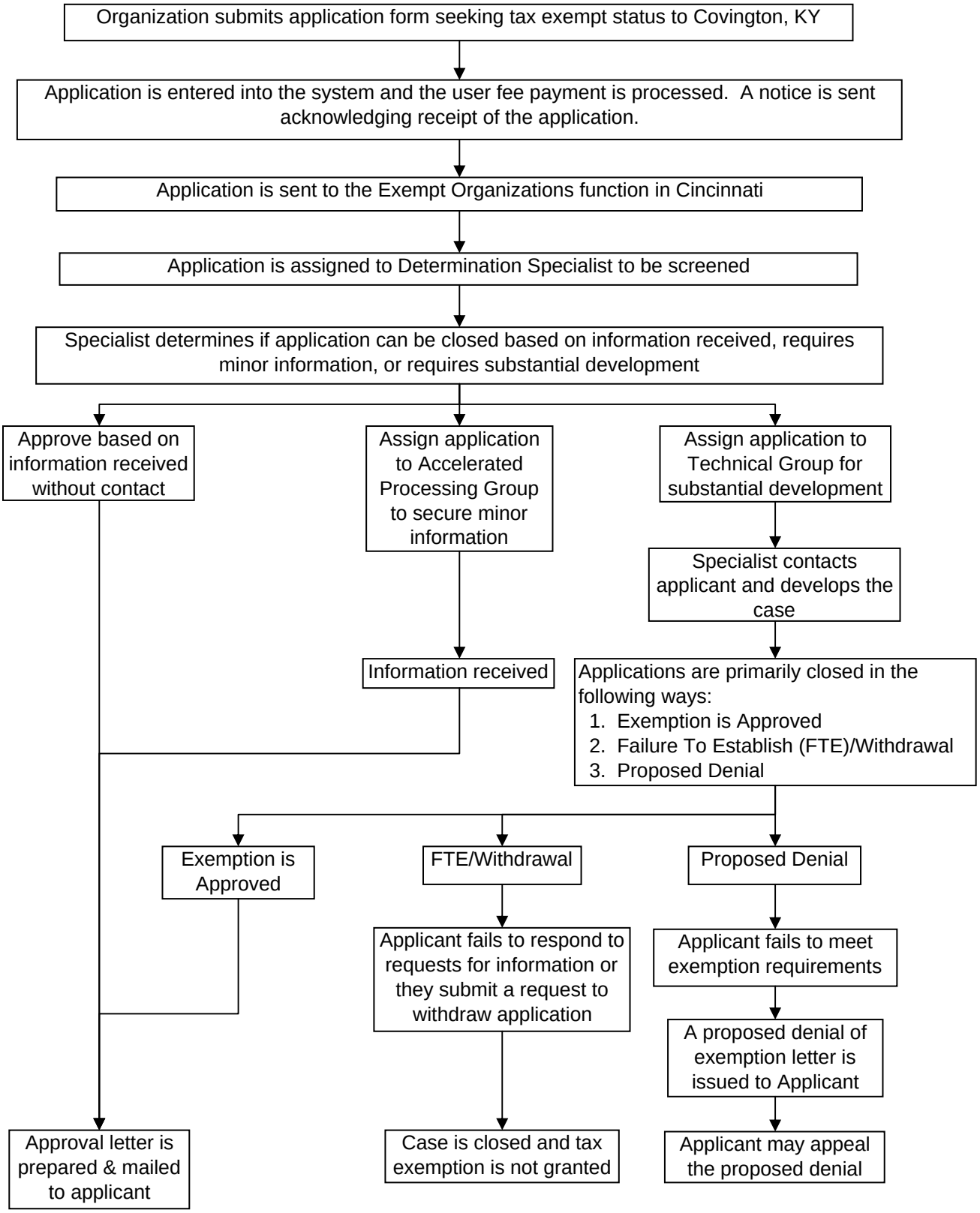Exempt Organization Determination Process