Associate Chief Counsel (Corporate)

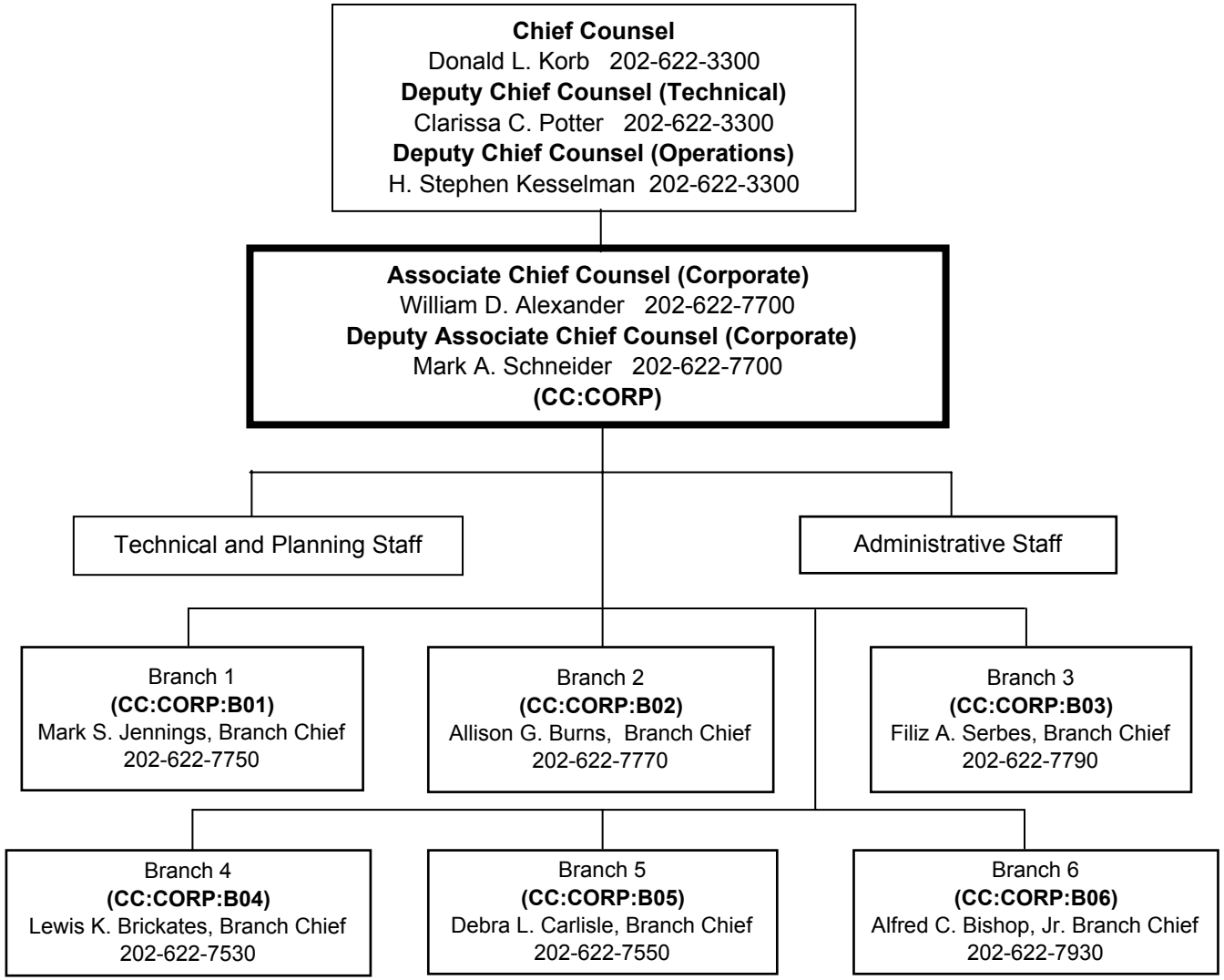

April 2008