

## Afghanistan: Hidden Treasures from the National Museum, Kabul

May 25, 2008 - September 7, 2008

**Important:** The images displayed on this page are for reference only and are not to be reproduced in any media. To obtain images and permissions for print or digital reproduction please provide your name, press affiliation and all other information as required(\*) utilizing the order form at the end of this page.

Digital images will be sent via e-mail.

Please include a brief description of the kind of press coverage planned and your phone number so that we may contact you.

Usage: Images are provided exclusively to the press, and only for purposes of publicity for the duration of the exhibition at the National Gallery of Art. All published images must be accompanied by the credit line provided and with copyright information, as noted.

Catalog No. / File Name (If image available) | Caption (dimensions listed in centimeters followed by inches)

Image

Cat. No. 1 | File Name: 273-001.jpg  
**Goblet with geometric designs (Tepe Fullol), 2200-1900 BC**  
gold, diameter: 9.9 cm (3 7/8)  
National Museum of Afghanistan  
©Thierry Ollivier / Musée Guimet



Cat. No. 2  
**Fragments of a bowl depicting a boar (Tepe Fullol), 2200-1900 BC**  
gold, 11.6 cm (4 9/16)  
National Museum of Afghanistan

Cat. No. 3 | File Name: 273-003.jpg  
**Fragment of a bowl depicting bearded bulls (Tepe Fullol), 2200-1900 BC**  
gold, 14.9 cm (5 7/8)  
National Museum of Afghanistan  
©Thierry Ollivier / Musée Guimet



Cat. No. 4 | File Name: 273-004.jpg  
**Corinthian Capital (Balkh), 3rd-2nd century BC**  
limestone, 83 x 61 x 58 cm (32 11/16 x 24 x 22 13/16)  
National Museum of Afghanistan  
©Thierry Ollivier / Musée Guimet



Catalog No. / File Name (If image available) | Caption (dimensions listed in centimeters followed by inches)

Image

Cat. No. 5

**Ingot (Ai Khanum, Palace treasury), shortly after 145 BC**  
gold, 5.2 x 5.9 cm (2 1/16 x 2 5/16)  
National Museum of Afghanistan

Cat. No. 6

**Ingot (Ai Khanum, Palace treasury), shortly after 145 BC**  
gold, 4.3 x 5 cm (1 11/16 x 1 15/16)  
National Museum of Afghanistan

Cat. No. 7

**Ingot (Ai Khanum, Palace treasury), shortly after 145 BC**  
gold, 3.2 x 3.3 cm (1 1/4 x 1 5/16)  
National Museum of Afghanistan

Cat. No. 8

**Ingot (Ai Khanum, Palace treasury), shortly after 145 BC**  
gold, diameter: 7.4 cm (2 15/16)  
National Museum of Afghanistan

Cat. No. 9

**Medallion depicting a royal procession (Ai Khanum, Palace treasury), before 145 BC**  
scallop shell, colored glass, and gold thread, diameter: 20.5 cm (8 1/16)  
National Museum of Afghanistan

Cat. No. 10

**Fragment of an inscribed amphora (Ai Khanum, Palace treasury), c. 145 BC**  
earthenware, height: 41 cm (16 1/8); diameter: 28 cm (11)  
National Museum of Afghanistan

Cat. No. 11

**Ostrakon (Ai Khanum, Palace treasury), 147 BC**  
earthenware, height: 12.5 cm (4 15/16); diameter: 18 cm (7 1/16)  
National Museum of Afghanistan

Cat. No. 12 | File Name: 273-035.jpg

**Male or female head (Ai Khanum, Temple with niches, Courtyard), 2nd century BC**  
unfired clay, 20 x 15 cm (7 7/8 x 5 7/8)  
National Museum of Afghanistan  
©Thierry Ollivier / Musée Guimet



Cat. No. 13 | File Name: 273-013.jpg

**Handle of a bowl with busts of Dionysiac maenads (Ai Khanum, Temple with niches, Courtyard), c. 145 BC**  
bronze, 13.7 cm (5 3/8)  
National Museum of Afghanistan  
©Thierry Ollivier / Musée Guimet



Catalog No. / File Name (If image available) | Caption (dimensions listed in centimeters followed by inches)

Image

Cat. No. 14 | File Name: 273-014.jpg  
**Statuette of Herakles (Aï Khanum, Temple with niches, Sanctuary), 150 BC**  
bronze, 18 cm (7 1/16)  
National Museum of Afghanistan  
©Thierry Ollivier / Musée Guimet



Cat. No. 15  
**Plaque in the form of a crescent moon (Aï Khanum, Temple with niches, Sanctuary), before 145 BC**  
copper, bronze, iron, and lead, 13.7 cm (5 3/8)  
National Museum of Afghanistan

Cat. No. 16  
**Statuette of a female figure (Aï Khanum, Temple with niches, Sanctuary), before 145 BC**  
bone, 16.2 x 3.4 cm (6 3/8 x 1 5/16)  
National Museum of Afghanistan

Cat. No. 17  
**Cruciform plate, probably from a door (Aï Khanum, Temple with niches), early 3rd century BC**  
bronze, 44 x 42 cm (17 5/16 x 16 9/16)  
National Museum of Afghanistan

Cat. No. 18  
**Three compartmented bowls (pyxides) (Aï Khanum, Temple with niches, Sanctuary), before 145 BC**  
schist, smallest diameter of 3 items: 5.9 cm (2 5/16); largest diameter of 3 items: 18 cm (7 1/16)  
National Museum of Afghanistan

Cat. No. 19  
**Four compartmented bowl (pyxides) (Aï Khanum, Temple with niches, Sanctuary), before 145 BC**  
schist, smallest diameter of 4 pieces: 5.9 cm (2 5/16); largest diameter of 4 pieces: 18 cm (7 1/16)  
National Museum of Afghanistan

Cat. No. 20  
**Lids for vessels (pyxides) (Aï Khanum, Temple with niches, Sanctuary), 3rd-2nd century BC**  
schist, smallest diameter of 25 items: 4.3 cm (1 11/16); largest diameter of 25 items: 26.5 cm (10 7/16)  
National Museum of Afghanistan

Cat. No. 21  
**Fragment of a chair leg (Aï Khanum, Temple with niches), before 145 BC**  
ivory, 10.7 cm (4 3/16)  
National Museum of Afghanistan

Cat. No. 22  
**Fragment of a chair leg (Aï Khanum, Temple with niches), before 145 BC**  
ivory, 13.8 cm (5 7/16)  
National Museum of Afghanistan

Catalog No. / File Name (If image available) | Caption (dimensions listed in centimeters followed by inches)

Image

Cat. No. 23 | File Name: 273-012.jpg  
**Ceremonial plaque depicting Cybèle (Ai Khanum, Temple with niches), beginning of the 3rd century BC**

gilded silver, diameter: 25 cm (9 13/16)

National Museum of Afghanistan

©Thierry Ollivier / Musée Guimet



Cat. No. 24 | File Name: 273-036.jpg  
**Corinthian capital (Ai Khanum), before 145 BC**  
limestone, 81.5 x 81 x 74 cm (32 1/16 x 31 7/8 x 29 1/8)

National Museum of Afghanistan

©Thierry Ollivier / Musée Guimet



Cat. No. 25  
**Set of antefixes (roof ornaments) in the form of palmettes (Ai Khanum, Palace), 3rd century BC**

terracotta, 36 x 18 x 16.5 cm (14 3/16 x 7 1/16 x 6 1/2)

National Museum of Afghanistan

Cat. No. 26  
**Set of antefixes (roof ornaments) in the form of palmettes (Ai Khanum, Palace), 3rd century BC**

terracotta, 35 x 15 x 17 cm (13 3/4 x 5 7/8 x 6 11/16)

National Museum of Afghanistan

Cat. No. 27 | File Name: 273-022.jpg  
**Antefix (roof ornament) in the form of paired wings (Ai Khanum, Palace, Main entrance), 3rd century BC**

terracotta, 50 x 42 x 8 cm (19 11/16 x 16 9/16 x 3 1/8)

National Museum of Afghanistan

©Thierry Ollivier / Musée Guimet



Cat. No. 28  
**Fragment of a stele (Ai Khanum, Funerary monument of Kineas), beginning of the 3rd century BC**

limestone, 15 cm (5 7/8)

National Museum of Afghanistan

Cat. No. 29  
**Inscribed base for a stele (Ai Khanum, Funerary monument of Kineas), beginning of the 3rd century BC**

limestone, 28 x 65.5 x 46.5 cm (11 x 25 13/16 x 18 5/16)

National Museum of Afghanistan

Cat. No. 30  
**Hemispherical sundial (Ai Khanum, Gymnasium), before 145 BC**

limestone, 37.3 x 52 cm (14 11/16 x 20 1/2)

National Museum of Afghanistan

Catalog No. / File Name (If image available) | Caption (dimensions listed in centimeters followed by inches)

Image

Cat. No. 31

**Double-sided sundial (Ai Khanum, Gymnasium), before 145 BC**

limestone, 44.6 x 34.3 cm (17 9/16 x 13 1/2)

National Museum of Afghanistan

Cat. No. 32 | File Name: 273-021.jpg

**Portrait, probably of the Gymnasiarch Strato (Ai Khanum, Gymnasium), 1st half of the 2nd century BC**

limestone, 77 cm (30 5/16)

National Museum of Afghanistan

©Thierry Ollivier / Musée Guimet



Cat. No. 33 | File Name: 273-019.jpg

**Gargoyle (Ai Khanum, Fountain of the Oxus), 2nd century BC**

limestone, 21 x 40 x 19 cm (8 1/4 x 15 3/4 x 7 1/2)

National Museum of Afghanistan

©Thierry Ollivier / Musée Guimet



Cat. No. 34

**Stele with a youth (Ai Khanum, Necropolis), before 145 BC**

limestone, 50 x 26 x 11.5 cm (19 11/16 x 10 1/4 x 4 1/2)

National Museum of Afghanistan

Cat. No. 36

**Appliqués with images of a man with a dolphin (Tillya Tepe, Tomb I), 1st century BC-1st century AD**

gold, 4.3 x 3.1 x .6 cm (1 11/16 x 1 3/16 x 1/4)

National Museum of Afghanistan

Cat. No. 37

**Pair of round clasps (Tillya Tepe, Tomb I), 1st century BC-1st century AD**

gold, diameter: 3.5 cm (1 3/8)

National Museum of Afghanistan

Cat. No. 38

**Hair ornament (Tillya Tepe, Tomb I), 1st century BC-1st century AD**

gold, w x l (see remark): 6.4 x 7.5 cm (2 1/2 x 2 15/16)

National Museum of Afghanistan

Cat. No. 39

**Five-lobed brooch in the form of a flower (Tillya Tepe, Tomb I), 1st century BC-1st century AD**

gold, turquoise, and mother-of-pearl, diameter: 5.2 cm (2 1/16); depth: .5 cm (3/16)

National Museum of Afghanistan

Catalog No. / File Name (If image available) | Caption (dimensions listed in centimeters followed by inches)

Image

Cat. No. 40

***Appliqués in the form of six-leaved rosettes (Tillya Tepe, Tomb I), 1st century BC-1st century AD***

gold, diameter: 3.5 cm (1 3/8)

National Museum of Afghanistan

Cat. No. 41

***Ornaments in the form of flowers, with pendants (Tillya Tepe, Tomb I), 1st century BC-1st century AD***

gold, diameter of rosette: 4.2 cm (1 11/16); diameter of disk: 1.2 cm (1/2); 1.3 x 1.1 x 1 cm (1/2 x 7/16 x 3/8)

National Museum of Afghanistan

Cat. No. 42

***Earring (Tillya Tepe, Tomb I), 1st century BC-1st century AD***

gold, 2.8 x 2.3 x 2 cm (1 1/8 x 7/8 x 3/4)

National Museum of Afghanistan

Cat. No. 43

***Chain and fastening (Tillya Tepe, Tomb I), 1st century BC-1st century AD***

gold, length: 44 cm (17 5/16)

National Museum of Afghanistan

Cat. No. 44

***Triangular appliqués (Tillya Tepe, Tomb I), 1st century BC-1st century AD***

gold, w x l x d: 1.2 x 1.3 x .3 cm (1/2 x 1/2 x 1/8)

National Museum of Afghanistan

Cat. No. 45

***Appliqués in the form of opposed triangles (Tillya Tepe, Tomb I), 1st century BC-1st century AD***

gold

National Museum of Afghanistan

Cat. No. 46

***Appliqués in the form of opposed triangles (Tillya Tepe, Tomb I), 1st century BC-1st century AD***

gold, turquoise, lapis lazuli, and pyrite, w x l x d: .5 x .4 x .2 cm (3/16 x 1/8 x 1/16)

National Museum of Afghanistan

Cat. No. 47

***Appliqués in the form of five-lobed flowers (Tillya Tepe, Tomb I), 1st century BC-1st century AD***

gold, turquoise, and garnet, diameter: 1 cm (3/8); depth: .1 cm (1/16)

National Museum of Afghanistan

Cat. No. 48

***Appliqués in the form of a mask (Tillya Tepe, Tomb I), 1st century BC-1st century AD***

gold, turquoise, garnet, and ivory, diameter: 1 cm (7/16); depth: .1 cm (1/16)

National Museum of Afghanistan

Catalog No. / File Name (If image available) | Caption (dimensions listed in centimeters followed by inches)

Image

Cat. No. 49

***Square appliqués (Tillya Tepe, Tomb I), 1st century BC-1st century AD***

gold and turquoise, w x l x d: .8 x .8 x .2 cm (5/16 x 5/16 x 1/16)

National Museum of Afghanistan

Cat. No. 50

***Appliqués in the form of opposed rams' horns (Tillya Tepe, Tomb I), 1st century BC-1st century AD***

gold, w x l: 1 x 1.1 cm (3/8 x 7/16)

National Museum of Afghanistan

Cat. No. 51

***Appliqués in the form of a heart and paired droplets (Tillya Tepe, Tomb I), 1st century BC-1st century AD***

gold, turquoise, and lapis lazuli, w x l x d: 1.1 x 1.1 x .1 cm (7/16 x 7/16 x 1/16)

National Museum of Afghanistan

Cat. No. 52 | File Name: 273-052.jpg

***Appliqués in the form of paired droplets (Tillya Tepe, Tomb I), 1st century BC-1st century AD***

gold, turquoise, and pyrite, w x l x d: .8 x .9 x .1 cm (5/16 x 5/16 x 1/16)

National Museum of Afghanistan

©Thierry Ollivier / Musée Guimet

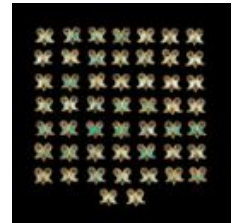

Cat. No. 53

***Ornament in the form of rosettes with pendants (Tillya Tepe, Tomb I), 1st century BC-1st century AD***

gold, diameter of rosette: 1.5 cm (9/16); diameter of disk: 1.2 cm (7/16); depth: .2 cm (1/16)

National Museum of Afghanistan

Cat. No. 54

***Ornament in the form of a drum (Tillya Tepe, Tomb I), 1st century BC-1st century AD***

gold, turquoise, garnet, and mother-of-pearl, height: 1.2 cm (1/2); diameter: .2 cm (1/16)

National Museum of Afghanistan

Cat. No. 55 | File Name: 273-057.jpg

***Ring depicting Athena (Tillya Tepe, Tomb II), 1st century BC-1st century AD***

yellow and white gold, w x l x d: 2.8 x 3.1 x 2.3 cm (1 1/8 x 1 1/4 x 7/8)

National Museum of Afghanistan

©Thierry Ollivier / Musée Guimet



Cat. No. 56

***Ring with an intaglio depicting Athena (Tillya Tepe, Tomb II), 1st century BC-1st century AD***

gold and turquoise, 2.6 x 3.1 x 2 cm (1 x 1 3/16 x 13/16)

National Museum of Afghanistan

Catalog No. / File Name (If image available) | Caption (dimensions listed in centimeters followed by inches)

Image

Cat. No. 57

**Ring (Tillya Tepe, Tomb II), 1st century BC-1st century AD**

gold, amethyst, turquoise, amber, and lapis lazuli, w x l: 3 x 3.2 cm (1 3/16 x 1 1/4)

National Museum of Afghanistan

Cat. No. 58 | File Name: 273-059.jpg

**Pair of bracelets in the form of antelopes (Tillya Tepe, Tomb II), 1st century BC-1st century AD**

gold, turquoise, and carnelian, 6.1 x 8.5 cm (2 3/8 x 3 5/16); thickness of bracelets [see remark]: .7 cm (1/4)

National Museum of Afghanistan

©Thierry Ollivier / Musée Guimet



Cat. No. 59

**Pair of clasps depicting Cupids mounted on dolphins (Tillya Tepe, Tomb II), 1st century BC -1st century AD**

gold, dim of left clasp: 3 x 4.4 x .9 cm (1 3/16 x 1 3/4 x 5/16); dim of right clasp: 3.2 x 4.8 x .8 cm (1 1/4 x 1 7/8 x 5/16)

National Museum of Afghanistan

Cat. No. 60

**Appliqué depicting Aphrodite and her son Eros (Tillya Tepe, Tomb II), 1st century BC-1st century AD**

gold, 4.4 x 2.6 x .4 cm (1 3/4 x 1 1/16 x 1/8)

National Museum of Afghanistan

Cat. No. 61 | File Name: 273-062.jpg

**Pair of pendants depicting the "Dragon Master" (Tillya Tepe, Tomb II), 1st century BC-1st century AD**

gold, turquoise, garnet, lapis lazuli, carnelian, and pearl, 5.2 x 6.9 x 1.1 cm (2 1/16 x 2 3/4 x 7/16); overall length of 2 pendants: 12.1 cm (4 3/4); disk diameter: 1.2 cm (1/2)

National Museum of Afghanistan

©Thierry Ollivier / Musée Guimet



Cat. No. 62

**Appliqués in the form of a ram's head (Tillya Tepe, Tomb II), 1st century BC-1st century AD**

gold, turquoise, and carnelian, 1.7 x .3 cm ( x 5/8 x 1/8)

National Museum of Afghanistan

Cat. No. 63

**Heart-shaped appliqués (Tillya Tepe, Tomb II), 1st century BC-1st century AD**

gold and turquoise, 2 x 1 cm (13/16 x 3/8)

National Museum of Afghanistan

Cat. No. 64

**Appliqués in the form of openwork disks (Tillya Tepe, Tomb II), 1st century BC-1st century AD**

gold, diameter: 1.8 cm (11/16)

National Museum of Afghanistan



Catalog No. / File Name (If image available) | Caption (dimensions listed in centimeters followed by inches)

Image

Cat. No. 65

***Appliqués in the form of openwork disks (Tillya Tepe, Tomb II), 1st century BC-1st century AD***

gold, diameter: 2.2 cm (7/8)

National Museum of Afghanistan

Cat. No. 66

***Appliqués in the form of openwork disks (Tillya Tepe, Tomb II), 1st century BC-1st century AD***

gold, largest diameter: 1.6 cm (5/8); smallest diameter: .7 cm (1/4)

National Museum of Afghanistan

Cat. No. 67

***Appliqués in the form of stepped pyramids (Tillya Tepe, Tomb II), 1st century BC-1st century AD***

gold, dim with tube: 1.1 x 1 x 1.8 cm (7/16 x 3/8 x 11/16)

National Museum of Afghanistan

Cat. No. 68

***Amulet in the form of a foot (Tillya Tepe, Tomb II), 1st century BC-1st century AD***

gold, 1.4 x .5 x .9 cm (9/16 x 3/16 x 3/8)

National Museum of Afghanistan

Cat. No. 69

***Amulet in the form of a hand (Tillya Tepe, Tomb II), 1st century BC-1st century AD***

gold and turquoise, 1.5 x 1.1 cm (9/16 x 7/16)

National Museum of Afghanistan

Cat. No. 70

***Amulet in the form of a hand (Tillya Tepe, Tomb II), 1st century BC-1st century AD***

gold and turquoise, 1.6 x .6 x .3 cm (5/8 x 3/16 x 1/8)

National Museum of Afghanistan

Cat. No. 71

***Amulets in the form of feet (Tillya Tepe, Tomb II), 1st century BC-1st century AD***

gold and lapis lazuli

National Museum of Afghanistan

Cat. No. 72

***Chain of disks and double crescents (Tillya Tepe, Tomb II), 1st century BC-1st century AD***

gold and turquoise, w x l x d: 2.4 x 3.1 x .4 cm (15/16 x 1 3/16 x 1/8); disk diameter: 2 cm (13/16)

National Museum of Afghanistan

Cat. No. 73

***Shoulder ornament (epaulet) with disks, double crescents, and pendants (Tillya Tepe, Tomb II), 1st century BC-1st century AD***

gold and turquoise, width by depth: 1.7 x .3 cm (11/16 x 1/8); diameter: 1.5 cm (9/16); disk diameter: 1.3 cm (1/2)

National Museum of Afghanistan

Catalog No. / File Name (If image available) | Caption (dimensions listed in centimeters followed by inches)

Image

Cat. No. 74

***Appliqués in the form of a droplet (Tillya Tepe, Tomb II), 1st century BC-1st century AD***  
gold, w x l x d: .4 x .7 x .7 cm (1/8 x 5/16 x 5/16)

National Museum of Afghanistan

Cat. No. 75

***Appliqués depicting musicians (Tillya Tepe, Tomb II), 1st century BC-1st century AD***  
gold, see remark: 2.4 x 1.2 x 1.4 cm (15/16 x 1/2 x 9/16)

National Museum of Afghanistan

Cat. No. 76

***Hair ornaments (Tillya Tepe, Tomb II), 1st century BC-1st century AD***  
gold, turquoise, bronze, pearls, and bronze (pin), length: 6.3 cm (2 7/16); top diameter: 2.7 cm (1 1/16); crescent diameter: 3.3 cm (1 5/16); disk diameter: 1.5 cm (5/8)

National Museum of Afghanistan

Cat. No. 77

***Pair of anklets (Tillya Tepe, Tomb II), 1st century BC-1st century AD***  
gold, 9.4 x 8.9 cm (3 11/16 x 3 1/2)

National Museum of Afghanistan

Cat. No. 78

***Necklace (Tillya Tepe, Tomb II), 1st century BC-1st century AD***  
gold and organic material (wood?), length of beads (see remark): 5.5 cm (2 3/16); diameter of beads: 2.5 cm (1)

National Museum of Afghanistan

Cat. No. 79 | File Name: 273-081.jpg

***Pair of clasps depicting warriors (Tillya Tepe, Tomb III), 1st century BC-1st century AD***  
gold, dim of left clasp: 8.6 x 6.1 x 1.1 cm (3 3/8 x 2 3/8 x 7/16); dim of right clasp: 8.8 x 6.2 x 1 cm (3 7/16 x 2 7/16 x 3/8)

National Museum of Afghanistan

©Thierry Ollivier / Musée Guimet



Cat. No. 80 | File Name: 273-060.jpg

***Pair of clasps depicting Cupids on dolphins (Tillya Tepe, Tomb III), 1st century BC-1st century AD***

gold, turquoise, and mother-of-pearl, dim. of left clasp: 4.2 x 5.2 x .7 cm (1 5/8 x 2 1/16 x 1/4); dim. of right clasp: 4.1 x 5.6 x .7 cm (1 5/8 x 2 3/16 x 1/4)

National Museum of Afghanistan

©Thierry Ollivier / Musée Guimet



Cat. No. 81

***Nine pendant appliqués (Tillya Tepe, Tomb III), 1st century BC-1st century AD***  
gold and garnet, see remark for various dim: 2 x 1 x .4 cm (13/16 x 3/8 x 1/8); disk diameter: .9 cm (3/8)

National Museum of Afghanistan

Cat. No. 82

***Appliqués with embossed designs (Tillya Tepe, Tomb III), 1st century BC-1st century AD***  
gold, 1.1 x .1 cm (7/16 x 1/16)

National Museum of Afghanistan

Catalog No. / File Name (If image available) | Caption (dimensions listed in centimeters followed by inches)

Image

Cat. No. 83

***Appliqués in the form of hearts (Tillya Tepe, Tomb III), 1st century BC-1st century AD***

gold

National Museum of Afghanistan

Cat. No. 84

***Ornaments with medallions depicting a young man (Tillya Tepe, Tomb III), 1st century BC -1st century AD***

gold, depth: .8 cm (5/16); medal diameter: 2.6 cm (1 1/16); disk diameter (see remark): 1.9 cm (3/4)

National Museum of Afghanistan

Cat. No. 85

***Pair of bracelets (Tillya Tepe, Tomb III), 1st century BC-1st century AD***

gold, 7.1 x 7.8 cm (2 13/16 x 3 1/16); diameter, (see remark): .7 cm (1/4)

National Museum of Afghanistan

Cat. No. 86

***Lidded cosmetics pot (Tillya Tepe, Tomb III), 1st century BC-1st century AD***

gold, height: 1.7 cm (11/16); lid diameter: 1.5 cm (9/16); diameter: 2 cm (13/16)

National Museum of Afghanistan

Cat. No. 87

***Ornament in the form of a crescent with pendants (Tillya Tepe, Tomb III), 1st century BC -1st century AD***

gold, 4 x 6.3 cm (1 9/16 x 2 1/2)

National Museum of Afghanistan

Cat. No. 88

***Round lidded box (pyxis or cista) (Tillya Tepe, Tomb III), 1st century BC-1st century AD***

gold, height: 5 cm (1 15/16); diameter: 5.3 cm (2 1/16); top height: 2.4 cm (15/16); chain: 2.6 cm (1); top diameter: 5.5 cm (2 3/16)

National Museum of Afghanistan

Cat. No. 89

***Pair of shoe soles (Tillya Tepe, Tomb III), 1st century BC-1st century AD***

gold, 22.4 x 8.9 cm (8 13/16 x 3 1/2)

National Museum of Afghanistan

Cat. No. 90

***Appliqués with granulated rim (Tillya Tepe, Tomb III), 1st century BC-1st century AD***

gold, turquoise, and pyrite, diameter: .6 cm (1/4); depth: .2 cm (1/16)

National Museum of Afghanistan

Cat. No. 91

***Round pendants (Tillya Tepe, Tomb III), 1st century BC-1st century AD***

gold, diameter: 3 cm (1 3/16)

National Museum of Afghanistan

Cat. No. 92

***Round pendants (Tillya Tepe, Tomb III), 1st century BC-1st century AD***

gold, diameter: 2.9 cm (1 1/8)

National Museum of Afghanistan

Catalog No. / File Name (If image available) | Caption (dimensions listed in centimeters followed by inches)

Image

Cat. No. 93

***Pair of almond-shaped clasps (Tillya Tepe, Tomb III), 1st century BC-1st century AD***

gold and turquoise, w x l x d: 1.3 x 1.8 x .1 cm (1/2 x 3/4 x 1/16)

National Museum of Afghanistan

Cat. No. 94

***Elongated heart-shaped pendants (Tillya Tepe, Tomb III), 1st century BC-1st century AD***

gold, 1.8 x 1 cm (11/16 x 3/8)

National Museum of Afghanistan

Cat. No. 95

***Coin of the Roman emperor Tiberius (14-37 AD) (Tillya Tepe, Tomb III)***

gold, diameter: 1.9 cm (3/4)

National Museum of Afghanistan

Cat. No. 96

***Coin of the Parthian king Mithridates II (Tillya Tepe, Tomb III)***

silver, diameter: 2.2 cm (7/8)

National Museum of Afghanistan

Cat. No. 97

***Hair ornament with two horses in profile (Tillya Tepe, Tomb III), 1st century BC-1st century AD***

gold, turquoise, lapis lazuli, carnelian, and pyrite, w x l x d: 4.5 x 5.2 x 1.3 cm (1 13/16 x 2 1/16 x 1/2)

National Museum of Afghanistan

Cat. No. 98

***Hairpins in the form of a rosette (Tillya Tepe, Tomb III), 1st century BC-1st century AD***

gold and bronze, diameter: 7.8 cm (3 1/16); depth: .2 cm (1/16)

National Museum of Afghanistan

Cat. No. 99

***Comb (Tillya Tepe, Tomb III), 1st century BC-1st century AD***

ivory, w x l x d: 5.1 x 5 x .3 cm (2 x 1 15/16 x 1/8)

National Museum of Afghanistan

Cat. No. 100

***Cabochon in a setting (Tillya Tepe, Tomb III), 1st century BC-1st century AD***

gold and hematite, 2.2 x 1.7 x 1.1 cm (7/8 x 11/16 x 7/16)

National Museum of Afghanistan

Cat. No. 101

***Ring with an intaglio depicting a ritual offering? (Tillya Tepe, Tomb III), 1st century BC-1st century AD***

gold and turquoise, 1.9 x 2.3 x 1.4 cm (3/4 x 15/16 x 9/16)

National Museum of Afghanistan

Cat. No. 102

***Gem showing a hump-backed zebu ox (Tillya Tepe, Tomb III), 1st century BC-1st century AD***

nephrite jade, w x l x d: 1.6 x 2.1 x 1.8 cm (5/8 x 13/16 x 11/16)

National Museum of Afghanistan

Catalog No. / File Name (If image available) | Caption (dimensions listed in centimeters followed by inches)

Image

Cat. No. 103

***Shark-tooth pendants (Tillya Tepe, Tomb III), 1st century BC-1st century AD***

gold and shark teeth, length of first tooth: 5 cm (2); diameter of first tooth: 1.1 cm (7/16); length of second tooth: 2.7 cm (1 1/16); diameter of second tooth: 1 cm (3/8)

National Museum of Afghanistan

Cat. No. 104 | File Name: 273-098.jpg

***Necklace (Tillya Tepe, Tomb III), 1st century BC-1st century AD***

gold, length of long bead: 4.1 cm (1 5/8); diameter of long bead: 1.8 cm (11/16); length of bumpy bead: 1.6 cm (5/8); diameter of bumpy bead: 1.9 cm (3/4); length of smooth bead: 2 cm (3/4); diameter of smooth bead: 2 cm (13/16)

National Museum of Afghanistan

©Thierry Ollivier / Musée Guimet



Cat. No. 105

***Ornament with an engraving of Athena (Tillya Tepe, Tomb III), 1st century BC-1st century AD***

gold, w x l x d: 1.2 x 1.6 x .3 cm (1/2 x 5/8 x 1/8)

National Museum of Afghanistan

Cat. No. 106 | File Name: 273-108.jpg

***Boot buckles depicting a chariot drawn by dragons (Tillya Tepe, Tomb IV), 1st century BC -1st century AD***

gold, turquoise, and carnelian, dia of first buckle: 5.6 cm (2 3/16); depth of first buckle: 1.2 cm (7/16); dia of second buckle: 5.5 cm (2 3/16); depth of second buckle: 1.3 cm (1/2)

National Museum of Afghanistan

©Thierry Ollivier / Musée Guimet

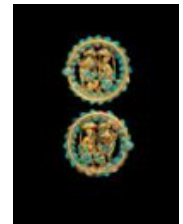

Cat. No. 107 | File Name: 273-109.jpg

***Belt with medallions depicting a Dionysiac figure riding a panther (Tillya Tepe, Tomb IV), 1st century BC-1st century AD***

gold, width/length of chain: 1.9 x 96.6 cm (3/4 x 38 1/16); depth of plate: 2.2 cm (7/8); dia of plate: 4.2 cm (1 5/8)

National Museum of Afghanistan

©Thierry Ollivier / Musée Guimet



Cat. No. 108 | File Name: 273-110.jpg

***Headdress ornament in the form of a ram (Tillya Tepe, Tomb IV), 1st century BC-1st century AD***

gold, h x w x l: 5.1 x 1.9 x 3.6 cm (2 x 3/4 x 1 3/8)

National Museum of Afghanistan

©Thierry Ollivier / Musée Guimet



Cat. No. 109

***Strap decorations depicting a panther (Tillya Tepe, Tomb IV), 1st century BC-1st century AD***

gold, 1.2 x 3.9 x .3 cm (1/2 x 1 9/16 x 1/8)

National Museum of Afghanistan

Catalog No. / File Name (If image available) | Caption (dimensions listed in centimeters followed by inches)

Image

Cat. No. 110

**Strap decoration depicting a coiled mythical animal (Tillya Tepe, Tomb IV), 1st century BC -1st century AD**

gold, diameter: 2.6 cm (1); depth: 1.2 cm (7/16)

National Museum of Afghanistan

Cat. No. 111

**Strap decorations depicting a coiled mythical animal (Tillya Tepe, Tomb IV), 1st century BC -1st century AD**

gold, diameter: 2 cm (3/4); height: 1.9 cm (3/4)

National Museum of Afghanistan

Cat. No. 112

**Strap decorations depicting a coiled mythical animal (Tillya Tepe, Tomb IV), 1st century BC -1st century AD**

gold and turquoise, diameter of first Phalera: 2.3 cm (7/8); height of first Phalera: 1.9 cm (3/4)

National Museum of Afghanistan

Cat. No. 113 | File Name: 273-116.jpg

**Cover of a sheath for a dagger (Tillya Tepe, Tomb IV), 1st century BC-1st century AD**

gold and turquoise, w x l x d: 8.5 x 23.4 x 1.3 cm (3 3/8 x 9 3/16 x 1/2)

National Museum of Afghanistan

©Thierry Ollivier / Musée Guimet



Cat. No. 114 | File Name: 273-115.jpg

**Dagger with hilt depicting animals and a dancing bear (Tillya Tepe, Tomb IV), 1st century BC-1st century AD**

iron, gold, and turquoise, w x l x d: 4.6 x 29.9 x 1.9 cm (1 13/16 x 11 3/4 x 3/4); length of handle: 12.9 cm (5 1/16)

National Museum of Afghanistan

©Thierry Ollivier / Musée Guimet



Cat. No. 115

**Sheath for three knives depicting animals in combat (Tillya Tepe, Tomb IV), 1st century BC -1st century AD**

bronze, gold, and turquoise, w x l x d: 9.4 x 25.7 x 2.2 cm (3 11/16 x 10 1/8 x 7/8)

National Museum of Afghanistan

Cat. No. 116

**Necklace with cameo (Tillya Tepe, Tomb IV), 1st century BC-1st century AD**

gold and sardonyx, overall diameter: 20.5 cm (8 1/16); cameo: 4 x 3.5 x 7.4 cm (1 9/16 x 1 3/8 x 2 15/16)

National Museum of Afghanistan

Cat. No. 117

**Appliqués in the form of paired roundels (Tillya Tepe, Tomb IV), 1st century BC-1st century AD**

gold, w x l x d: 1.9 x 1.3 x .3 cm (3/4 x 1/2 x 1/8)

National Museum of Afghanistan

Catalog No. / File Name (If image available) | Caption (dimensions listed in centimeters followed by inches)

Image

Cat. No. 118

***Shoe decorations with design of hearts and leaves (Tillya Tepe, Tomb IV), 1st century BC -1st century AD***

gold and turquoise, 2.5 x 2.8 x .4 cm (1 x 1 1/8 x 1/8)

National Museum of Afghanistan

Cat. No. 119

***Medallion depicting Buddhist imagery (Tillya Tepe, Tomb IV; made in India), last quarter of the 1st century BC***

gold, diameter: 1.7 cm (5/8)

National Museum of Afghanistan

Cat. No. 120

***Appliqué depicting helmeted warriors (Tillya Tepe, Tomb IV), 1st century BC-1st century AD***

gold and glass paste, w x l x d: 1.3 x 1.8 x .5 cm (1/2 x 11/16 x 3/16)

National Museum of Afghanistan

Cat. No. 121

***Headdress ornament in the form of a tree (Tillya Tepe, Tomb IV), 1st century BC-1st century AD***

gold and pearls, height: 9 cm (3 9/16); disk diameter: 1 cm (3/8)

National Museum of Afghanistan

Cat. No. 122

***Ornament, probably for the end of a belt (Tillya Tepe, Tomb IV), 1st century BC-1st century AD***

gold, w x l x d: 1.3 x 2.6 x .6 cm (1/2 x 1 1/16 x 1/4)

National Museum of Afghanistan

Cat. No. 123 | File Name: 273-122.jpg

***Drinking bowl (Tillya Tepe, Tomb IV), 1st century BC-1st century AD***

gold, diameter: 22.7 cm (8 15/16); depth: 3.9 cm (1 9/16)

National Museum of Afghanistan

©Thierry Ollivier / Musée Guimet



Cat. No. 124

***Appliqué depicting a dragon (Tillya Tepe, Tomb IV), 1st century BC-1st century AD***

gold, w x l x d: .8 x 3.5 x .2 cm (5/16 x 1 3/8 x 1/16)

National Museum of Afghanistan

Cat. No. 125

***Appliqué in the form of a shield depicting a panther atop a fallen antelope (Tillya Tepe, Tomb IV), 1st century BC-1st century AD***

gold, 4.6 x 3.4 x .7 cm (1 13/16 x 1 5/16 x 1/4)

National Museum of Afghanistan

Cat. No. 126

***Appliqué in the form of a shield depicting winged beasts biting a horse (Tillya Tepe, Tomb IV), 1st century BC-1st century AD***

gold and turquoise, 5.1 x 4.4 x .7 cm (2 x 1 3/4 x 1/4)

National Museum of Afghanistan

Catalog No. / File Name (If image available) | Caption (dimensions listed in centimeters followed by inches)

Image

Cat. No. 127

**Bracelet with sliding ends (Tillya Tepe, Tomb V), 1st century BC-1st century AD**  
gold, turquoise, amber, leaded glass, and deteriorated stones, diameter: 6.4 cm (2 1/2)  
National Museum of Afghanistan

Cat. No. 128 | File Name: 273-132.jpg

**Pair of heart-shaped earrings (Tillya Tepe, Tomb V), 1st century BC-1st century AD**  
gold and turquoise, w x l: 2.1 x 2.4 cm (13/16 x 15/16)  
National Museum of Afghanistan  
©Thierry Ollivier / Musée Guimet



Cat. No. 129 | File Name: 273-130.jpg

**Ornament for the neck of a robe (Tillya Tepe, Tomb V), 1st century BC-1st century AD**  
gold, turquoise, garnet, and pyrite, diameter: 12.5 cm (4 15/16)  
National Museum of Afghanistan  
©Thierry Ollivier / Musée Guimet



Cat. No. 130

**Pair of anklets (Tillya Tepe, Tomb V), 1st century BC-1st century AD**  
gold, length: 27 cm (10 5/8)  
National Museum of Afghanistan

Cat. No. 131

**Pendant in the form of a lion (Tillya Tepe, Tomb V), 1st century BC-1st century AD**  
amber, 2.1 x 2.6 x .6 cm (13/16 x 1 x 1/4)  
National Museum of Afghanistan

Cat. No. 132 | File Name: 273-131.jpg

**Intaglio depicting a griffin (Tillya Tepe, Tomb V), 4th century BC**  
chalcedony, w x l x d: 2.7 x 3.1 x 1.2 cm (1 1/16 x 1 3/16 x 1/2)  
National Museum of Afghanistan  
©Thierry Ollivier / Musée Guimet



Cat. No. 133

**Intaglio depicting a Nike, personification of Victory (Tillya Tepe, Tomb V), 1st century BC -1st century AD**  
silver and malachite, diameter: 1 cm (3/8); depth: .3 cm (1/8)  
National Museum of Afghanistan

Cat. No. 134 | File Name: 273-135.jpg

**Crown (Tillya Tepe, Tomb VI), 1st century BC-1st century AD**  
gold and imitation turquoise, h x l: 12.7 x 47.2 cm (5 x 18 9/16)  
National Museum of Afghanistan  
©Thierry Ollivier / Musée Guimet





Catalog No. / File Name (If image available) | Caption (dimensions listed in centimeters followed by inches)

Image

Cat. No. 135 | File Name: 273-137.jpg

***Appliqué known as the "Aphrodite of Bactria" (Tillya Tepe, Tomb VI), 1st century BC-1st century AD***

gold and turquoise, 5 x 2.6 x .6 cm (1 15/16 x 1 1/16 x 1/4)

National Museum of Afghanistan

©Thierry Ollivier / Musée Guimet

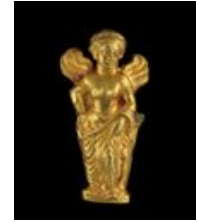

Cat. No. 136 | File Name: 273-136.jpg

***Pair of clasps depicting Dionysos and Ariadne (Tillya Tepe, Tomb VI), 1st century BC-1st century AD***

gold and turquoise, h x d of left clasp: 6.6 x .6 cm (2 5/8 x 1/4); h x d of right clasp: 6.4 x 1.1 cm (2 1/2 x 7/16)

National Museum of Afghanistan

©Thierry Ollivier / Musée Guimet



Cat. No. 137

***Pair of pendants depicting the "Mistress of the Animals" (Tillya Tepe, Tomb VI), 1st century BC-1st century AD***

gold and turquoise, dim of left pendant: 5.5 x 4.2 x 1.3 cm (2 1/8 x 1 5/8 x 1/2); dim of right pendant: 5.4 x 4.3 x 1.3 cm (2 1/8 x 1 11/16 x 1/2)

National Museum of Afghanistan

Cat. No. 138

***Pair of earrings depicting winged Cupids (Tillya Tepe, Tomb VI), 1st century BC-1st century AD***

gold, length: 2.2 cm (7/8); diameter: 1.9 cm (3/4)

National Museum of Afghanistan

Cat. No. 139

***Ring with gem (Tillya Tepe, Tomb VI), 1st century BC-1st century AD***

gold and carnelian, length: 1.9 cm (3/4); outer diameter: 1.7 cm (11/16)

National Museum of Afghanistan

Cat. No. 140 | File Name: 273-141.jpg

***Pair of bracelets terminating in lion heads (Tillya Tepe, Tomb VI), 1st century BC-1st century AD***

gold and turquoise, length, circumference of bracelets?: 18.5 cm (7 5/16); length of first bracelet: 6.7 cm (2 5/8); length of second bracelet: 6.6 cm (2 9/16)

National Museum of Afghanistan

©Thierry Ollivier / Musée Guimet



Cat. No. 141

***Pair of anklets (Tillya Tepe, Tomb VI), 1st century BC-1st century AD***

gold and turquoise, length: 21.2 cm (8 3/8)

National Museum of Afghanistan

Catalog No. / File Name (If image available) | Caption (dimensions listed in centimeters followed by inches)

Image

Cat. No. 142 | File Name: 273-143.jpg

**Two hair ornaments in the form of flowers (Tillya Tepe, Tomb VI), 1st century BC-1st century AD**

gold and silver, diameter of first pin: 7 cm (2 3/4); diameter of second pin: 1.8 cm (11/16); length: 4 cm (1 9/16)

National Museum of Afghanistan

©Thierry Ollivier / Musée Guimet



Cat. No. 143 | File Name: 273-144.jpg

**Necklace (Tillya Tepe, Tomb VI), 1st century BC-1st century AD**

gold and turquoise, length of long bead: 5 cm (2); diameter of long bead: 2.2 cm (7/8); length of round bead: 2.7 cm (1 1/16); diameter of round bead: 2.6 cm (1)

National Museum of Afghanistan

©Thierry Ollivier / Musée Guimet



Cat. No. 144

**Two ornaments in the form of flowers (Tillya Tepe, Tomb VI), 1st century BC-1st century AD**

gold, disk diameter: 3 cm (1 3/16); flower length: 5.7 cm (2 1/4)

National Museum of Afghanistan

Cat. No. 145

**Ornament with roundels, double crescents, and hearts (Tillya Tepe, Tomb VI), 1st century BC-1st century AD**

gold and turquoise, diameter: 1.8 cm (11/16); w x d: 2 x 1.3 cm (13/16 x 1/2)

National Museum of Afghanistan

Cat. No. 146

**Imitation of coin of the Parthian king Gotarzes I (95-90 BC) (Tillya Tepe, Tomb VI)**

gold, diameter: 1.6 cm (5/8); depth: .2 cm (1/16)

National Museum of Afghanistan

Cat. No. 147 | File Name: 273-148.jpg

**Statuette of a woman standing on a makara, possibly a furniture ornament (Begram, Room 10), 1st-2nd centuries AD**

ivory, 45 x 26 cm (17 11/16 x 10 1/4)

National Museum of Afghanistan

©Thierry Ollivier / Musée Guimet



Cat. No. 148 | File Name: 273-149.jpg

**Statuette of a woman standing on a makara, possibly a furniture ornament (Begram, Room 10), 1st-2nd centuries AD**

ivory, 45.6 cm (17 15/16)

National Museum of Afghanistan

©Thierry Ollivier / Musée Guimet



Catalog No. / File Name (If image available) | Caption (dimensions listed in centimeters followed by inches)

Image

Cat. No. 149 | File Name: 273-150.jpg

***Statuette of a woman standing on a makara, possibly a furniture ornament (Begram, Room 10), 1st-2nd centuries AD***

ivory, 56 cm (22 1/16)

National Museum of Afghanistan

©Thierry Ollivier / Musée Guimet



Cat. No. 150

***Furniture ornament in the form of a reclining zebu ox (Begram, Room 10), 1st-2nd centuries AD***

ivory, 3 x 8.2 cm (1 3/16 x 3 1/4)

National Museum of Afghanistan

Cat. No. 151

***Plaque depicting a fantastic creature, possibly a furniture ornament (Begram, Room 10), 1st-2nd centuries AD***

ivory, 8.1 x 10.5 cm (3 3/16 x 4 1/8)

National Museum of Afghanistan

Cat. No. 152

***Furniture leg in the form of an elephant (Begram, Room 10), 1st-2nd centuries AD***

ivory, 27 x 6.5 cm (10 5/8 x 2 9/16)

National Museum of Afghanistan

Cat. No. 153

***Plaques depicting animals, from a footstool (Begram, Room 10), 1st-2nd centuries AD***

ivory, 6.8 x 17 x .2 cm (2 11/16 x 6 11/16 x 1/16)

National Museum of Afghanistan

Cat. No. 154

***Plaque depicting a standing woman, from a footstool (Begram, Room 10), 1st-2nd centuries AD***

ivory, 19 x 8.3 x .2 cm (7 1/2 x 3 1/4 x 1/16)

National Museum of Afghanistan

Cat. No. 155

***Plaque depicting a standing woman, from a footstool (Begram, Room 10), 1st-2nd centuries AD***

ivory, 18.7 x 5 x .3 cm (7 3/8 x 1 15/16 x 1/8)

National Museum of Afghanistan

Cat. No. 156 | File Name: 273-224.jpg

***Furniture ornament in the form of a zebu ox (Begram, Room 10), 1st-2nd centuries AD***

ivory, 2.8 x 5.5 x 3.2 cm (1 1/8 x 2 3/16 x 1 1/4)

National Museum of Afghanistan

©Thierry Ollivier / Musée Guimet



Cat. No. 157

***Furniture ornament in the form of a lion (Begram, Room 10), 1st-2nd centuries AD***

ivory, 4 x 5.5 x 2 cm (1 9/16 x 2 3/16 x 13/16)

National Museum of Afghanistan

Catalog No. / File Name (If image available) | Caption (dimensions listed in centimeters followed by inches)

Image

Cat. No. 158

**Blue vase with openwork trellis design (Begram, Room 10), 1st-2nd centuries AD**

glass, height: 17.7 cm (6 15/16); diameter: 7.3 cm (2 7/8)

National Museum of Afghanistan

Cat. No. 159 | File Name: 273-168.jpg

**Goblet with openwork trellis design (Begram, Room 10), 1st-2nd centuries AD**

glass, height: 17.8 cm (7); diameter: 10.2 cm (4)

National Museum of Afghanistan

©Thierry Ollivier / Musée Guimet



Cat. No. 160

**Blue vase with openwork trellis design (Begram, Room 10), 1st-2nd centuries AD**

glass, height: 22.7 cm (8 15/16); diameter: 8 cm (3 1/8)

National Museum of Afghanistan

Cat. No. 161

**Cup with honeycomb pattern (Begram, Room 10), 1st-2nd centuries AD**

glass, height: 11 cm (4 5/16); diameter: 9.2 cm (3 5/8)

National Museum of Afghanistan

Cat. No. 162

**Blue cup with honeycomb pattern (Begram, Room 10), 1st-2nd centuries AD**

glass, 8.9 cm (3 1/2)

National Museum of Afghanistan

Cat. No. 163 | File Name: 273-173.jpg

**Goblet depicting figures harvesting dates (Begram, Room 10), 1st-2nd centuries AD**

glass and paint, height: 12.6 cm (4 15/16); diameter: 8 cm (3 1/8)

National Museum of Afghanistan

©Thierry Ollivier / Musée Guimet



Cat. No. 164 | File Name: 273-175.jpg

**Fish-shaped flask (Begram, Room 10), 1st-2nd centuries AD**

glass, 8.7 x 10.7 x 20 cm (3 7/16 x 4 3/16 x 7 7/8)

National Museum of Afghanistan

©Thierry Ollivier / Musée Guimet



Cat. No. 165

**Blue goblet (Begram, Room 10), 1st-2nd centuries AD**

glass, height: 9 cm (3 9/16); diameter: 6.5 cm (2 9/16)

National Museum of Afghanistan

Cat. No. 166

**Blue fish-shaped flask (Begram, Room 10), 1st-2nd centuries AD**

glass, 7.2 x 30.5 cm (2 13/16 x 12)

National Museum of Afghanistan

Catalog No. / File Name (If image available) | Caption (dimensions listed in centimeters followed by inches)

Image

Cat. No. 167

***Ribbed bowl (Begram, Room 10), 1st-2nd centuries AD***

glass, height: 7 cm (2 3/4); diameter: 23.5 cm (9 1/4)

National Museum of Afghanistan

Cat. No. 168

***"Millefiore" bowl (Begram, Room 10), 1st-2nd centuries AD***

glass, 4 cm (1 9/16); diameter: 17.7 cm (6 15/16)

National Museum of Afghanistan

Cat. No. 169

***Fish-shaped flask (Begram, Room 10), 1st-2nd centuries AD***

glass, 7.3 x 20.2 cm (2 7/8 x 7 15/16)

National Museum of Afghanistan

Cat. No. 170

***Footed drinking horn (rhyton) (Begram, Room 10), 1st-2nd centuries AD***

glass, 16.5 x 13.9 cm (6 1/2 x 5 1/2)

National Museum of Afghanistan

Cat. No. 171

***Bowl in imitation agate pattern (Begram, Room 10), 1st-2nd centuries AD***

glass, diameter: 17.2 cm (6 3/4)

National Museum of Afghanistan

Cat. No. 172

***Goblet with honeycomb pattern (Begram, Room 10), 1st-2nd centuries AD***

glass, 22 cm (8 11/16); diameter: 10 cm (3 15/16)

National Museum of Afghanistan

Cat. No. 173

***Pitcher (Begram, Room 10), 1st-2nd centuries AD***

alabaster, 13.4 cm (5 1/4); diameter: 8.8 cm (3 7/16)

National Museum of Afghanistan

Cat. No. 174

***Amphora (Begram, Room 10), 1st-2nd centuries AD***

alabaster, 27.3 cm (10 3/4); diameter: 13.5 cm (5 5/16)

National Museum of Afghanistan

Cat. No. 175

***Shallow dish (patera) with handle ending in a ram's head (Begram, Room 10), 1st-2nd centuries AD***

alabaster, diameter: 19.3 cm (7 5/8)

National Museum of Afghanistan

Cat. No. 176

***Ornament in the form of a maple leaf (Begram, Room 10), 1st-2nd centuries AD***

bronze with traces of gilding, 12 x 12.6 cm (4 3/4 x 4 15/16)

National Museum of Afghanistan

Catalog No. / File Name (If image available) | Caption (dimensions listed in centimeters followed by inches)

Image

Cat. No. 177

**Handle (Begram, Room 10), 1st-2nd centuries AD**

bronze inlaid with silver, 14 x 4 x 6 cm (5 1/2 x 1 9/16 x 2 3/8)

National Museum of Afghanistan

Cat. No. 178 | File Name: 273-206.jpg

**Aquarium (Begram, Room 10), 1st-2nd centuries AD**

bronze, 3.4 cm (1 5/16); diameter: 46 cm (18 1/8)

National Museum of Afghanistan

©Thierry Ollivier / Musée Guimet



Cat. No. 179

**Shallow bowl with two handles (Begram, Room 10), 1st-2nd centuries AD**

bronze, height: 9 cm (3 9/16); diameter: 28.5 cm (11 1/4)

National Museum of Afghanistan

Cat. No. 180

**Scale weight depicting Athena (Begram, Room 10), 1st-2nd centuries AD**

bronze, 8.9 x 7.8 x 5.1 cm (3 1/2 x 3 1/16 x 2)

National Museum of Afghanistan

Cat. No. 181

**Vase in the form of a female head (Begram, Room 10), 1st-2nd centuries AD**

bronze, 10.6 x 5.2 cm (4 3/16 x 2 1/16)

National Museum of Afghanistan

Cat. No. 182

**Scale weight depicting a helmeted youth (Mars?) (Begram, Room 10), 1st-2nd centuries AD**

bronze, 9.8 x 7.9 x 8 cm (3 7/8 x 3 1/8 x 3 1/8)

National Museum of Afghanistan

Cat. No. 183 | File Name: 273-151.jpg

**Medallion depicting a young man (Begram, Room 13), 1st-2nd centuries AD**

plaster, 22.3 cm (8 3/4)

National Museum of Afghanistan

©Thierry Ollivier / Musée Guimet



Cat. No. 184

**Medallion depicting a musician and other figures (Begram, Room 13), 1st-2nd centuries AD**

plaster, 15.2 cm (6)

National Museum of Afghanistan

Catalog No. / File Name (If image available) | Caption (dimensions listed in centimeters followed by inches)

Image

Cat. No. 185 | File Name: 273-153.jpg

**Medallion depicting a helmeted youth (Begram, Room 13), 1st-2nd centuries AD**  
plaster, 12.5 cm (4 15/16)

National Museum of Afghanistan  
©Thierry Ollivier / Musée Guimet



Cat. No. 186

**Statuette of a nude woman, possibly Aphrodite (Begram, Room 13), 1st-2nd centuries AD**  
plaster, 26.7 cm (10 1/2)

National Museum of Afghanistan

Cat. No. 187

**Medallion depicting Ganymede and the eagle of Zeus (Begram, Room 13), 1st-2nd centuries AD**

plaster, 12.8 cm (5 1/16)

National Museum of Afghanistan

Cat. No. 188 | File Name: 273-222.jpg

**Medallion depicting Eros and Psyche (Begram, Room 13), 1st-2nd centuries AD**  
plaster, 16.5 cm (6 1/2)

National Museum of Afghanistan  
©Thierry Ollivier / Musée Guimet



Cat. No. 189

**Medallion depicting grapevines (Begram, Room 13), 1st-2nd centuries AD**  
plaster, diameter: 12 cm (4 3/4)

National Museum of Afghanistan

Cat. No. 190

**Medallion depicting Endymion and Selene (Begram, Room 13), 1st-2nd centuries AD**  
plaster, diameter: 16 cm (6 5/16)

National Museum of Afghanistan

Cat. No. 191 | File Name: 273-155.jpg

**Plaque depicting a musician and dancer (Begram, Room 13), 1st-2nd centuries AD**  
ivory, 34.6 x 15.4 cm (13 5/8 x 6 1/16)

National Museum of Afghanistan  
©Thierry Ollivier / Musée Guimet



Cat. No. 192 | File Name: 273-157.jpg

**Plaque depicting a narrative scene (Begram, Room 13), 1st-2nd centuries AD**  
ivory and paint, 5.9 x 11.3 cm (2 5/16 x 4 7/16)

National Museum of Afghanistan  
©Thierry Ollivier / Musée Guimet



Catalog No. / File Name (If image available) | Caption (dimensions listed in centimeters followed by inches)

Image

Cat. No. 193 | File Name: 273-159.jpg

**Plaque depicting a narrative scene (Begram, Room 13), 1st-2nd centuries AD**  
ivory and paint, 5.8 x 11 cm (2 5/16 x 4 5/16)

National Museum of Afghanistan  
©Thierry Ollivier / Musée Guimet



Cat. No. 194 | File Name: 273-178.jpg

**Plaque depicting women standing under gateways (Begram, Room 13), 1st-2nd centuries AD**  
ivory, 13.8 x 24.7 cm (5 7/16 x 9 3/4)

National Museum of Afghanistan  
©Thierry Ollivier / Musée Guimet



Cat. No. 195 | File Name: 273-179.jpg

**Plaque depicting women standing under gateways (Begram, Room 13), 1st-2nd centuries AD**  
ivory, 16 x 15.3 cm (6 5/16 x 6)

National Museum of Afghanistan  
©Thierry Ollivier / Musée Guimet



Cat. No. 196

**Plaque depicting women standing under gateways (Begram, Room 13), 1st-2nd centuries AD**  
ivory, 15.8 x 16.1 cm (6 1/4 x 6 5/16)

National Museum of Afghanistan

Cat. No. 197 | File Name: 273-181.jpg

**Plaque depicting women standing under gateways (Begram, Room 13), 1st-2nd centuries AD**  
ivory, 16 x 13.3 cm (6 5/16 x 5 1/4)

National Museum of Afghanistan  
©Thierry Ollivier / Musée Guimet



Cat. No. 198 | File Name: 273-186.jpg

**Plaque depicting a scene from the women's quarters (Begram, Room 13), 1st-2nd centuries AD**

ivory, 7.6 x 17.4 cm (3 x 6 7/8)  
National Museum of Afghanistan  
©Thierry Ollivier / Musée Guimet



Cat. No. 199 | File Name: 273-187.jpg

**Plaque depicting a scene from the women's quarters (Begram, Room 13), 1st-2nd centuries AD**

ivory, 7.5 x 18.2 cm (2 15/16 x 7 3/16)  
National Museum of Afghanistan  
©Thierry Ollivier / Musée Guimet



Cat. No. 200

**Plaque depicting a scene from the women's quarters (Begram, Room 13), 1st-2nd centuries AD**

ivory, 8.3 x 15.1 cm (3 1/4 x 5 15/16)  
National Museum of Afghanistan



Catalog No. / File Name (If image available) | Caption (dimensions listed in centimeters followed by inches)

Image

Cat. No. 201

***Plaque depicting a scene from the women's quarters (Begram, Room 13), 1st-2nd centuries AD***

ivory, 8.1 x 13.8 cm (3 3/16 x 5 7/16)

National Museum of Afghanistan

Cat. No. 202

***Plaque depicting a scene from the women's quarters (Begram, Room 13), 1st-2nd centuries AD***

ivory, 8.9 x 15.2 cm (3 1/2 x 6)

National Museum of Afghanistan

Cat. No. 203

***Plaque depicting a scene from the women's quarters (Begram, Room 13), 1st-2nd centuries AD***

ivory, 8.7 x 15.5 cm (3 7/16 x 6 1/8)

National Museum of Afghanistan

Cat. No. 204

***Plaque depicting a scene from the women's quarters (Begram, Room 13), 1st-2nd centuries AD***

ivory, 8.2 x 14.7 cm (3 1/4 x 5 13/16)

National Museum of Afghanistan

Cat. No. 205

***Plaque depicting a scene from the women's quarters (Begram, Room 13), 1st-2nd centuries AD***

ivory, 9.1 x 15.1 cm (3 9/16 x 5 15/16)

National Museum of Afghanistan

Cat. No. 206

***Plaque depicting a scene from the women's quarters (Begram, Room 13), 1st-2nd centuries AD***

ivory, 8.4 x 20 cm (3 5/16 x 7 7/8)

National Museum of Afghanistan

Cat. No. 207

***Plaque depicting a scene from the women's quarters (Begram, Room 13), 1st-2nd centuries AD***

ivory, 8.3 x 20 cm (3 1/4 x 7 7/8)

National Museum of Afghanistan

Cat. No. 208 | File Name: 273-219.jpg

***Plaque depicting women under a gateway (Begram, Room 13), 1st-2nd centuries AD***

ivory, 42.7 x 24.6 cm (16 13/16 x 9 11/16)

National Museum of Afghanistan

©Thierry Ollivier / Musée Guimet



Catalog No. / File Name (If image available) | Caption (dimensions listed in centimeters followed by inches)

Image

Cat. No. 209 | File Name: 273-221.jpg

**Bracket in the form of a leogryph (Begram, Room 13), 1st-2nd centuries AD**  
ivory, 30 cm (11 13/16)

National Museum of Afghanistan  
©Thierry Ollivier / Musée Guimet



Cat. No. 210

**Pitcher depicting Dionysus and a maenad (Begram, Room 13), 1st-2nd centuries AD**  
glass and gold, 21.4 cm (8 7/16)

National Museum of Afghanistan

Cat. No. 211

**Goblet depicting a battle scene (Begram, Room 13), 1st-2nd centuries AD**  
glass and paint, height: 24.3 cm (9 9/16); diameter: 13.4 cm (5 1/4)

National Museum of Afghanistan

Cat. No. 212

**Goblet depicting hunting scenes (Begram, Room 13), 1st-2nd centuries AD**  
glass and paint, height: 24.8 cm (9 3/4); diameter: 11.7 cm (4 5/8)

National Museum of Afghanistan

Cat. No. 213

**Pitcher (Begram, Room 13), 1st-2nd centuries AD**  
glass, 28.8 cm (11 5/16)

National Museum of Afghanistan

Cat. No. 214

**Drinking cup (kantharos) (Begram, Room 13), 1st-2nd centuries AD**  
rock crystal with traces of gilding, height: 9 cm (3 9/16); diameter: 14.5 cm (5 11/16)

National Museum of Afghanistan

Cat. No. 215

**Vase (Begram, Room 13), 1st-2nd centuries AD**  
porphyry, height: 25.4 cm (10); diameter: 11.8 cm (4 5/8)

National Museum of Afghanistan

Cat. No. 216

**Bowl (Begram, Room 13), 1st-2nd centuries AD**  
porphyry, height: 4.5 cm (1 3/4); diameter: 18.5 cm (7 5/16)

National Museum of Afghanistan

Cat. No. 217 | File Name: 273-161.jpg

**Scale weight depicting Mercury (Begram, Room 13), 1st-2nd centuries AD**  
bronze, 8.4 x 6.8 cm (3 5/16 x 2 11/16)

National Museum of Afghanistan  
©Thierry Ollivier / Musée Guimet



Catalog No. / File Name (If image available) | Caption (dimensions listed in centimeters followed by inches)

Image

Cat. No. 218

***Statuette of Eros (Begram, Room 13), 1st-2nd centuries AD***

bronze, 15.2 cm (6)

National Museum of Afghanistan

Cat. No. 219

***Tripod (Begram, Room 13), 1st-2nd centuries AD***

bronze, height: 9 cm (3 9/16); diameter: 9.5 cm (3 3/4)

National Museum of Afghanistan

Cat. No. 220

***Statuette of Serapis - Heracles (Begram, Room 13), 1st-2nd centuries AD***

bronze, 24.1 x 6.5 cm (9 1/2 x 2 9/16)

National Museum of Afghanistan

Cat. No. 221 | File Name: 273-209.jpg

***Mask of Silenus (Begram, Room 13), 1st-2nd centuries AD***

bronze, 9.5 x 7.9 cm (3 3/4 x 3 1/8)

National Museum of Afghanistan

©Thierry Ollivier / Musée Guimet



Cat. No. 222

***Statuette of a horseman (Begram, Room 13), 1st-2nd centuries AD***

bronze, 14.7 x 4.7 cm (5 13/16 x 1 7/8)

National Museum of Afghanistan

Cat. No. 223

***Pitcher with a handle decorated with a serpent (Begram, Room 13), 1st-2nd centuries AD***

bronze, height: 17 cm (6 11/16); diameter: 10.3 cm (4 1/16)

National Museum of Afghanistan

Cat. No. 224

***Pitcher with a handle decorated with a serpent (Begram, Room 13), 1st-2nd centuries AD***

bronze, height: 15.2 cm (6); diameter: 10.6 cm (4 3/16)

National Museum of Afghanistan

Cat. No. 225 | File Name: 273-214.jpg

***Statuette of Harpocrates (Begram, Room 13), 1st-2nd centuries AD***

bronze, 13.3 cm (5 1/4)

National Museum of Afghanistan

©Thierry Ollivier / Musée Guimet



Catalog No. / File Name (If image available) | Caption (dimensions listed in centimeters followed by inches)

Image

Cat. No. 226 | File Name: 273-215.jpg

***Scale weight (?) in the form of a rooster with human head (Begram, Room 13), 1st-2nd centuries AD***

bronze, 5.4 x 6 cm (2 1/8 x 2 3/8)

National Museum of Afghanistan

©Thierry Ollivier / Musée Guimet



Cat. No. 227 | File Name: 273-160.jpg

***Statuette of a horseman (Begram, Room 13), 1st-2nd centuries AD***

bronze, 13.5 x 3.5 cm (5 5/16 x 1 3/8)

National Museum of Afghanistan

©Thierry Ollivier / Musée Guimet



Cat. No. 228 | File Name: 273-204.jpg

***Jug in the form of a kinnari (Begram, Room 13), 1st-2nd centuries AD***

ceramic, 20.2 x 13 x 21.8 cm (7 15/16 x 5 1/8 x 8 9/16)

National Museum of Afghanistan

©Thierry Ollivier / Musée Guimet

