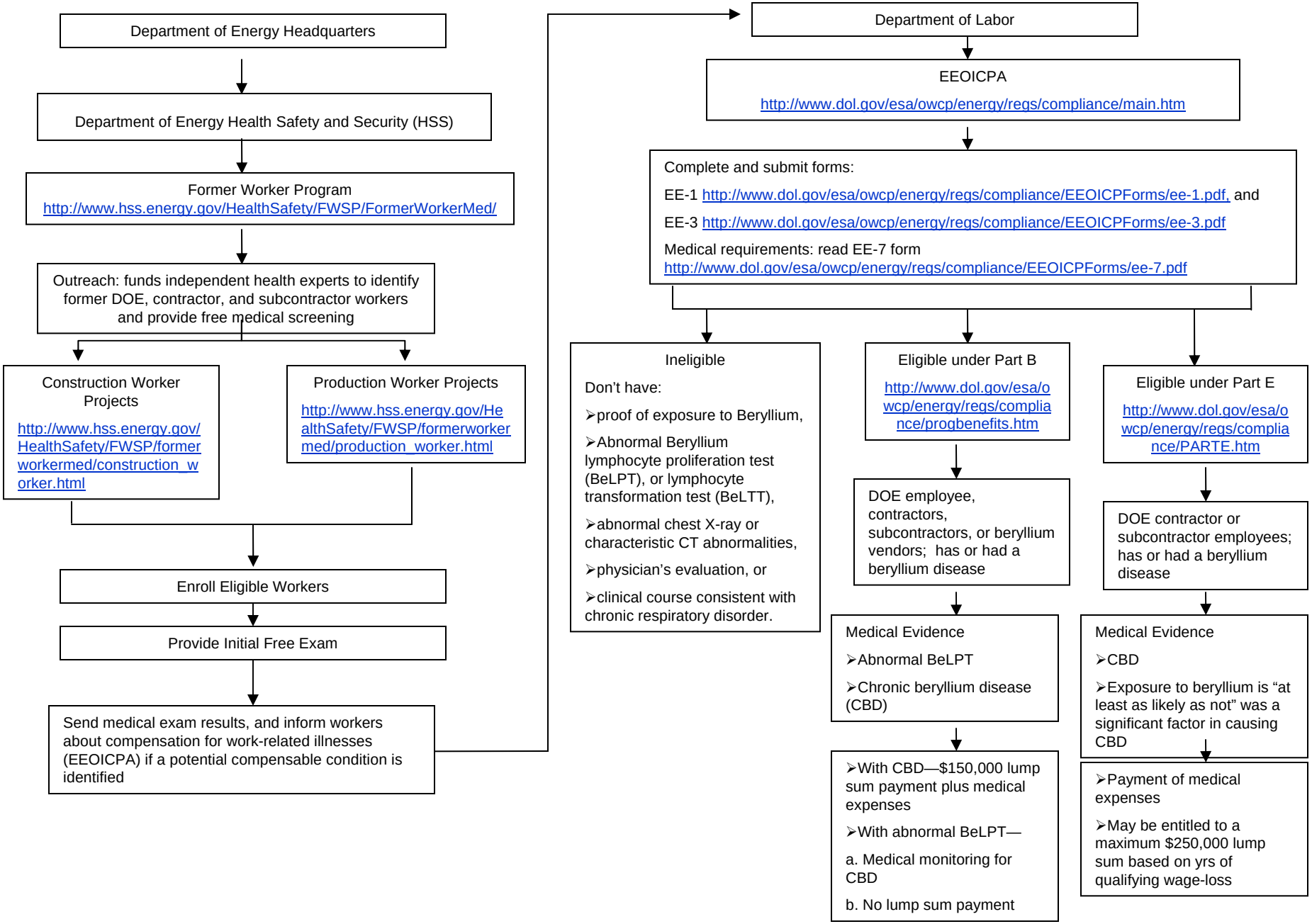# Former Worker Program: Beryllium Affected Workers