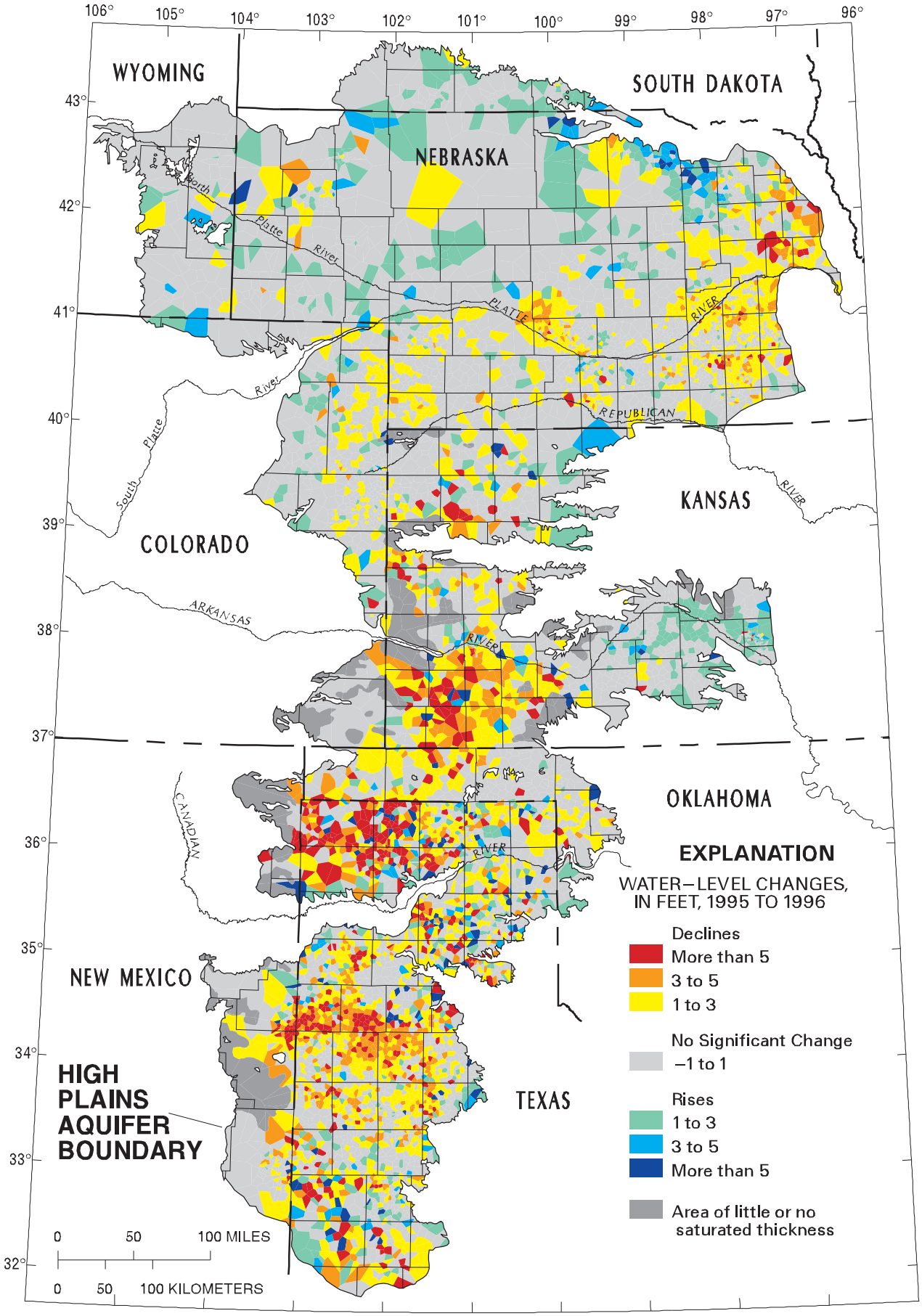

Figure 3. Water-level changes in the High Plains aquifer, 1995 to 1996.