

Grain: World Markets and Trade

EU Wheat and Coarse Grain Exports Rebound While Imports Drop

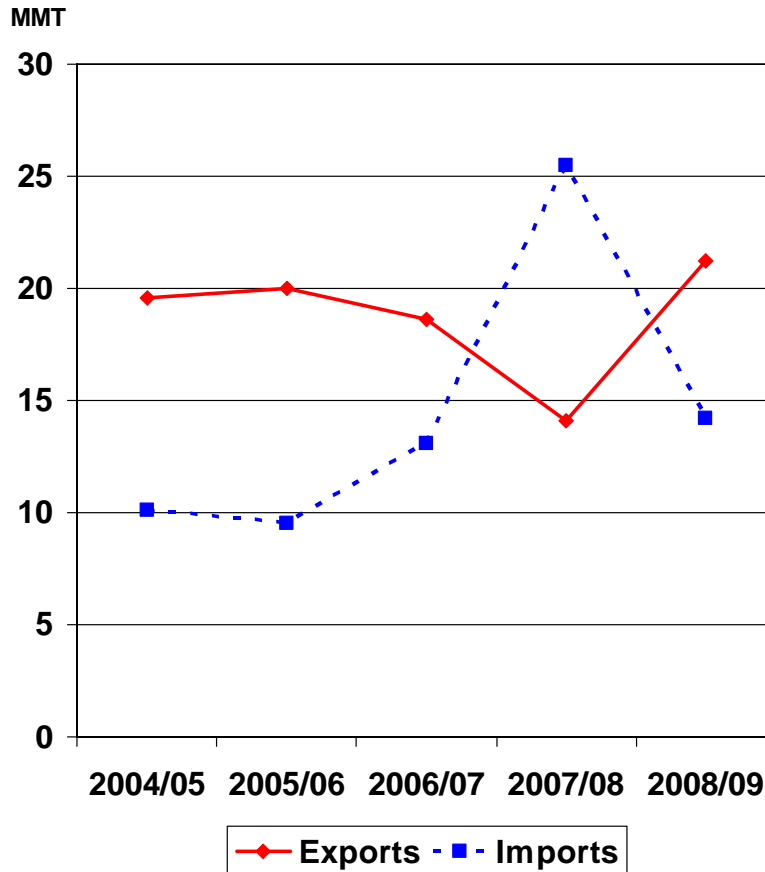

The European Union (EU-27) is forecast to retake its position as a global net exporter of wheat and coarse grains as exports rebound and imports drop. Exports of wheat, corn, and barley to the Mediterranean region and Middle East are projected higher on larger crops and the expectation that the EU Commission will approve export licenses. The EU's import demand for corn and sorghum is forecast to fall with greater domestic supplies of feed-quality wheat, barley, and corn. High protein milling wheat and durum imports are expected to remain stable.

Internal market prices in the EU are two to three times above the intervention support price (€101). With the absence of intervention stocks, market supplies and prices will be largely dependent on this year's harvests. These factors will influence the Commission's willingness to approve export licenses.

TABLE OF CONTENTS

World Markets and Trade: Commentary and Current Data	
Wheat	4
Rice	11
Coarse Grains.....	16
Historical Data Series for Selected Regions and Countries	39
Endnotes to Grain: World Markets and Trade	58

The Foreign Agricultural Service (FAS) updates its production, supply and distribution database for cotton, oilseeds, and grains at 9 a.m. on the day the World Agricultural Supply and Demand Estimates (WASDE) report is released. It is available on the FAS website (<http://www.fas.usda.gov/psdonline/>). This circular is released at 9:30 a.m. on the same day, together with its downloadable data set.

All Grain Summary Comparison

	Marketing Year	Wheat			Rice, Milled			Corn		
		2006/07	2007/08	2008/09	2006/07	2007/08	2008/09	2006/07	2007/08	2008/09
Production										
United States	(Jun-May)	49.3	56.2	66.2	6.2	6.3	6.3	267.6	332.1	298.1
Other		546.7	554.5	596.7	413.9	421.3	425.1	445.5	457.7	477.2
World Total		596.0	610.8	662.9	420.1	427.7	431.4	713.1	789.8	775.3
Domestic Consumption										
United States	(Jun-May)	31.0	29.9	35.4	4.1	4.0	4.0	230.8	267.0	267.0
Other		587.1	589.8	607.7	412.7	418.7	422.0	494.9	508.2	524.1
World Total		618.1	619.7	643.0	416.7	422.7	426.0	725.7	775.1	791.0
Ending Stocks										
United States	(Jun-May)	12.4	6.9	13.3	1.3	0.7	0.5	33.1	36.4	17.1
Other		114.2	108.2	118.8	74.4	76.9	81.0	77.0	84.7	86.2
World Total		126.6	115.1	132.1	75.7	77.6	81.5	110.2	121.1	103.3
TY Imports										
United States	(Jun-May)	3.4	2.9	2.6	0.7	0.7	0.8	0.3	0.4	0.3
Other		108.7	105.6	112.7	26.9	24.5	24.6	90.2	94.9	89.7
World Total		112.1	108.5	115.3	27.6	25.2	25.4	90.5	95.3	90.0
TY Exports										
United States	(Jun-May)	25.0	35.0	27.0	3.0	3.5	3.1	54.2	62.0	50.0
Other		90.0	77.1	91.2	28.5	24.9	23.9	36.9	35.4	42.4
World Total		115.0	112.1	118.2	31.6	28.4	27.1	91.1	97.4	92.4

Note: Consumption in this table has not been adjusted for differences in marketing year imports and exports and therefore differs from global totals shown elsewhere.

Marketing years for U.S. grains are: Wheat (Jun-May), Rice (Aug-Jul), Corn (Sep-Aug).
'Marketing Year' column is germane for U.S. wheat only.

WHEAT: WORLD MARKETS AND TRADE

Russia & Ukraine Infrastructure Stretched by Wheat and Coarse Grain Exports

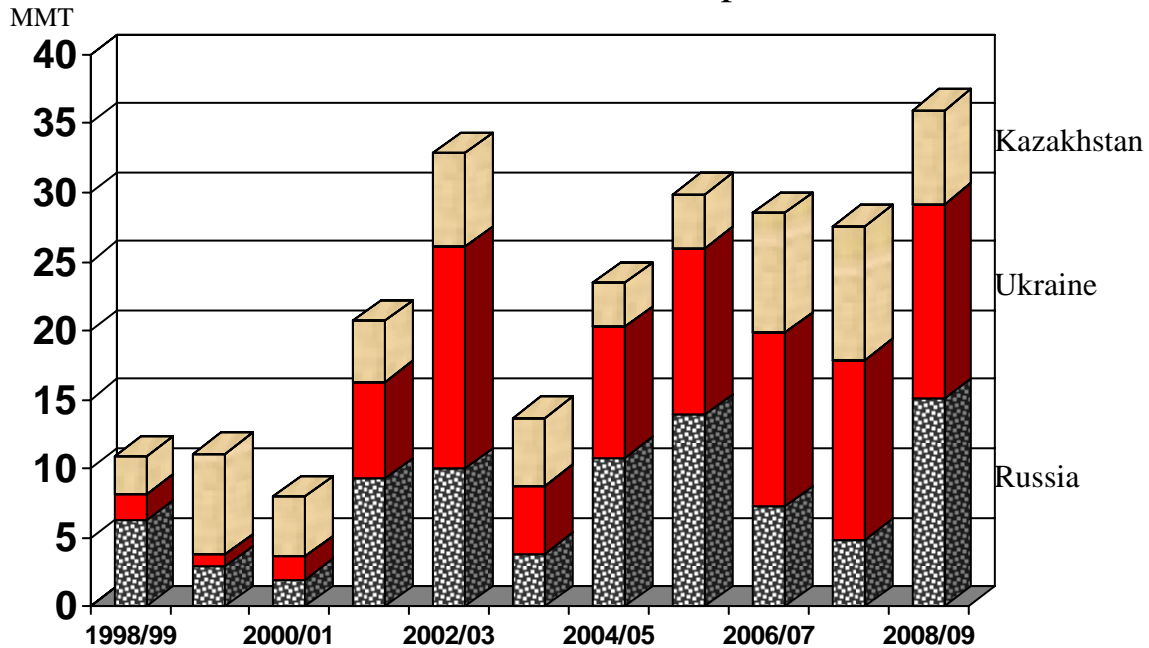

Black Sea regional wheat and coarse grain exports are forecast to set a record 36 million tons in 2008/09. However, the transportation infrastructure inside Russia and Ukraine could present some limitations on exports from the region, as Kazakhstan also ships through these countries.

In 2002/03, Russia, Ukraine and Kazakhstan combined for a total of 33 million tons of exports, most of which was shipped from Black Sea ports. Although the 5 years since have provided a significant amount of investment in the Black Sea port facilities, the region's interior transportation infrastructure has been only modestly improved. Some of the limiting factors include availability of railcars during the key exporting season from July through October, quality of secondary roads, and limited storage facilities in the interior. Increased flexibility especially regarding overland flour trade and usage of Baltic ports may help these countries, particularly Kazakhstan, keep trade moving despite infrastructure shortfalls.

**U.S. Weekly FOB Export Bids
June 2007 - June 2008**

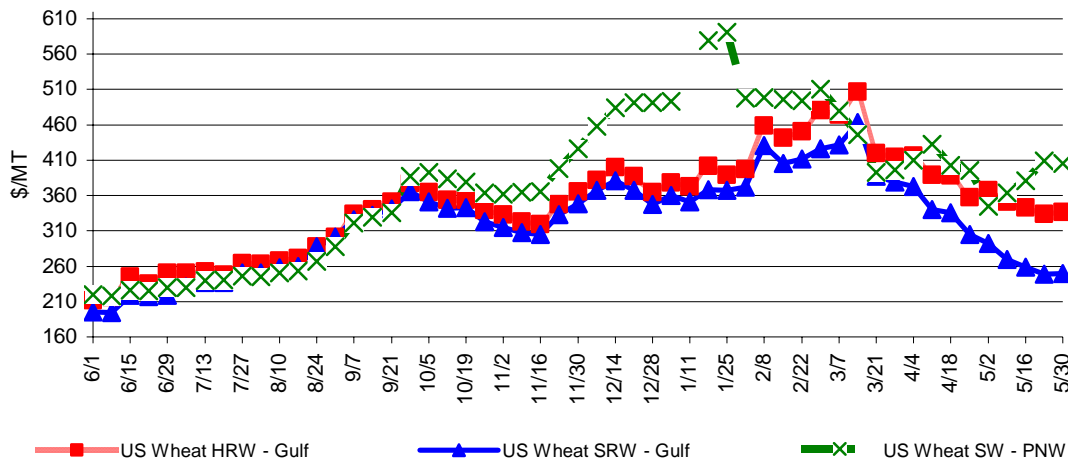

PRICES:

Domestic: HRW was down \$30 and SRW was down \$40 taking it to \$250/ton, a level not seen since last August. SWW was up \$60 for the month after a sliding in April, at its current level of \$405 it is again at its end of March level.

TRADE CHANGES IN 2008/2009

Selected Exporters

- **Canada** is down 500,000 tons to 16.5 million on expectations of slightly lower exportable supply in the new trade year.
- **Syria** is down 200,000 tons to 100,000 based on continued reports of drought impacted crop.
- **Ukraine** is up 1.0 million tons to a record 7.0 million based on larger crop prospects and expected regional demand.
- United States is up 1.0 million tons to 27 million as more early season exports are expected as well as improved crop prospects.

Selected Importers

- **Afghanistan** is up 700,000 tons to 1.3 million because of smaller domestic supply.

-
- **Syria** is up 200,000 tons to 1.0 million based on lowered domestic supply prospects.

TRADE CHANGES IN 2007/2008

Selected Exporters

- **Australia** is down 500,000 tons to 7.0 million because of a slow shipment pace in the final quarter of the trade year.
- **Canada** is up 1.0 million tons to 16.0 million because of strong shipments.
- **EU-27** is up 500,000 tons to 9.5 million based on export licenses.
- **Ukraine** is up 1.0 million tons to 1.7 million because of a surge of shipments since the lifting of the export quota.
- **United States** is down 500,000 tons to 35.0 million as late season shipments have slowed substantially from their earlier pace.

Selected Importers

- North Africa and Middle Eastern importers, **Jordan, Libya, Tunisia,** and **Morocco**, are up a combined 900,000 tons as shipments to the area have increased substantially in the final quarter of the trade year.

World Wheat, Flour, and Products Trade
July/June Year, Thousand Metric Tons

	2004/05	2005/06	2006/07	2007/08	2008/09 May	2008/09 Jun
TY Exports						
Argentina	13,502	8,301	12,210	9,800	9,500	9,500
Australia	15,826	15,213	11,241	7,000	15,000	15,000
Canada	15,117	15,616	19,481	16,000	17,000	16,500
China, Peoples Republic of	1,171	1,397	2,783	2,700	2,000	2,000
EU-27	14,745	15,694	13,873	9,500	15,000	15,000
Kazakhstan, Republic of	3,039	3,817	8,000	8,500	6,000	6,000
Pakistan	200	200	200	2,200	1,000	1,000
Russian Federation	7,951	10,664	10,790	12,000	12,500	12,500
Turkey	2,217	2,900	2,000	1,500	1,200	1,200
Ukraine	4,351	6,461	3,366	1,700	6,000	7,000
Others	6,227	5,770	6,065	6,175	5,725	5,525
Subtotal	84,346	86,033	90,009	77,075	90,925	91,225
United States	28,464	27,424	25,025	35,000	26,000	27,000
World Total	112,810	113,457	115,034	112,075	116,925	118,225
TY Imports						
Algeria	5,398	5,469	4,879	4,400	5,600	5,600
Bangladesh	2,058	2,009	1,806	1,700	2,000	2,000
Brazil	5,309	6,194	7,750	7,000	7,300	7,300
Egypt	8,150	7,771	7,300	7,500	7,800	7,800
EU-27	7,061	6,758	5,137	6,500	5,000	5,000
Indonesia	4,661	4,981	5,572	5,300	5,600	5,600
Iran	200	1,105	700	200	2,500	2,500
Iraq	3,010	4,878	3,000	3,500	3,700	3,700
Israel	1,549	1,663	1,458	1,100	1,500	1,500
Japan	5,744	5,469	5,747	5,500	5,500	5,500
Korea, Republic of	3,591	3,884	3,439	3,000	3,100	3,100
Malaysia	1,412	1,216	1,202	1,200	1,500	1,500
Mexico	3,717	3,549	3,610	3,600	3,700	3,700
Morocco	2,272	2,418	1,801	4,300	4,000	4,000
Nigeria	3,014	3,656	3,316	2,900	3,300	3,300
Pakistan	1,416	966	55	1,700	2,000	2,000
Peru	1,449	1,656	1,332	1,400	1,500	1,500
Philippines	2,593	2,954	2,746	2,300	2,300	2,300
South Africa, Republic of	1,407	1,242	885	1,350	1,500	1,500
Thailand	1,081	1,174	1,131	1,200	1,350	1,350
Tunisia	1,079	1,263	1,433	1,800	1,600	1,600
Turkey	372	64	1,833	1,500	1,500	1,500
Venezuela	1,504	1,691	1,765	1,600	1,750	1,750
Vietnam	1,226	1,181	1,293	1,300	1,500	1,500
Yemen	1,853	2,143	2,350	1,900	2,000	2,000
Others	36,646	32,632	37,133	31,825	32,665	33,565
Subtotal	107,772	107,986	108,673	105,575	111,765	112,665
Unaccounted	3,092	3,162	2,966	3,600	2,560	2,960
United States	1,946	2,309	3,395	2,900	2,600	2,600
World Total	112,810	113,457	115,034	112,075	116,925	118,225

TY=Trade Year, see Endnotes.

World Wheat Production, Consumption, and Stocks
Local Marketing Years, Thousand Metric Tons

	2004/05	2005/06	2006/07	2007/08	2008/09 May	2008/09 Jun
Production						
Argentina	16,000	14,500	15,200	16,000	15,000	14,500
Australia	21,905	25,173	10,641	13,100	24,000	24,000
Brazil	5,845	4,873	2,234	3,825	4,500	4,500
Canada	24,796	25,748	25,265	20,050	25,000	24,500
China, Peoples Republic of	91,950	97,450	108,470	109,860	109,000	114,000
Egypt	7,177	8,184	8,274	8,275	8,300	8,300
EU-27	146,886	132,356	124,783	119,481	140,000	140,000
India	72,150	68,640	69,350	75,810	76,780	76,780
Iran	14,568	14,308	14,500	15,000	12,000	12,000
Kazakhstan, Republic of	9,950	11,000	13,500	16,600	14,000	14,000
Pakistan	19,500	21,612	21,277	23,300	21,500	21,500
Russian Federation	45,400	47,700	44,900	49,400	52,000	54,000
Turkey	18,500	18,500	17,500	15,500	16,500	16,500
Ukraine	17,500	18,700	14,000	13,900	20,000	21,000
Uzbekistan, Republic of	5,250	5,800	5,850	6,200	6,000	6,000
Others	49,623	49,027	50,939	48,219	46,333	45,140
Subtotal	567,000	563,571	546,683	554,520	590,913	596,720
United States	58,738	57,280	49,316	56,247	65,100	66,184
World Total	625,738	620,851	595,999	610,767	656,013	662,904
Total Consumption						
Algeria	7,300	7,500	7,650	7,750	7,850	7,850
Brazil	10,200	10,800	10,500	10,500	10,550	10,550
Canada	8,232	8,319	8,738	8,000	7,700	7,700
China, Peoples Republic of	102,000	101,500	102,000	104,000	104,000	107,000
Egypt	14,200	14,800	15,450	15,850	16,050	16,050
EU-27	123,220	127,525	125,500	118,965	129,000	129,000
India	72,838	69,971	73,358	75,850	78,100	78,100
Iran	14,550	14,800	15,300	15,500	15,600	15,600
Kazakhstan, Republic of	7,400	7,400	7,500	7,500	7,500	7,500
Morocco	6,600	6,800	7,150	7,350	7,300	7,300
Pakistan	20,000	21,500	21,900	22,400	22,900	22,900
Russian Federation	37,400	38,400	36,400	38,200	39,000	39,000
Turkey	16,800	16,100	16,650	16,500	16,600	16,600
Ukraine	11,700	12,500	11,700	12,750	13,000	13,000
Uzbekistan, Republic of	5,700	6,118	6,500	6,800	6,800	6,800
Others	115,580	123,107	120,755	121,897	122,547	122,722
Subtotal	575,114	593,303	585,412	592,355	607,370	610,626
United States	31,823	31,357	31,035	29,892	34,673	35,353
World Total	606,937	624,660	616,447	622,247	642,043	645,979
Ending Stocks						
Australia	6,782	9,618	4,224	4,199	6,574	7,074
Canada	7,922	9,638	6,849	4,199	4,774	4,799
China, Peoples Republic of	38,819	34,390	38,457	41,817	39,987	46,847
Egypt	2,861	4,006	4,120	4,035	4,075	4,075
EU-27	27,496	23,391	13,938	11,454	12,954	12,454
India	4,100	2,000	4,500	6,410	5,140	5,140
Russian Federation	3,891	3,809	2,380	2,580	4,080	6,080
Others	44,304	44,668	39,735	33,517	33,277	32,330
Subtotal	136,175	131,520	114,203	108,211	110,861	118,799
United States	14,699	15,545	12,414	6,926	13,132	13,263
World Total	150,874	147,065	126,617	115,137	123,993	132,062

Regional Wheat Imports, Production, Consumption, and Stocks

Thousand Metric Tons

	2004/05	2005/06	2006/07	2007/08	May 2008/09	Jun 2008/09
TY Imports						
North America	5,915	6,145	7,326	6,800	6,600	6,600
Central America	1,510	1,514	1,446	1,450	1,590	1,590
Caribbean	2,034	1,926	1,825	1,795	1,870	1,870
South America	10,826	12,687	13,925	13,215	13,815	13,815
European Union	7,061	6,758	5,137	6,500	5,000	5,000
Other Europe	1,464	1,457	1,468	1,425	1,685	1,685
Former Soviet Union - 12	4,795	5,147	5,934	5,630	6,030	6,030
Middle East	10,202	13,220	12,167	11,070	15,170	15,370
North Africa	18,407	18,560	16,297	19,500	20,300	20,300
Sub-Saharan Africa	12,092	13,003	11,431	10,615	12,080	12,080
East Asia	18,357	12,830	11,949	11,000	10,930	10,930
South Asia	4,881	4,374	10,005	7,030	5,830	6,530
Southeast Asia	11,429	11,923	12,347	11,725	12,700	12,700
Oceania	745	751	811	720	765	765
Total	109,718	110,295	112,068	108,475	114,365	115,265
Production						
North America	85,954	86,048	77,821	79,831	93,650	94,234
Central America	1	1	1	1	1	1
Caribbean	0	0	0	0	0	0
South America	25,186	22,422	20,072	22,724	22,535	22,042
European Union	146,886	132,356	124,783	119,481	140,000	140,000
Other Europe	5,438	4,176	4,331	4,379	4,160	4,160
Former Soviet Union - 12	85,581	90,923	84,977	92,691	99,340	102,340
Middle East	42,771	42,975	41,815	39,798	34,920	34,420
North Africa	17,166	15,178	18,526	13,818	15,760	15,760
Sub-Saharan Africa	4,919	5,700	6,961	8,008	7,269	7,269
East Asia	93,219	98,657	109,673	111,187	110,256	115,256
South Asia	96,326	96,799	95,981	105,325	103,700	103,000
Southeast Asia	130	150	140	147	145	145
Oceania	22,161	25,466	10,918	13,377	24,277	24,277
Total	625,738	620,851	595,999	610,767	656,013	662,904
Domestic Consumption						
North America	46,055	45,776	45,973	44,342	48,923	49,603
Central America	1,410	1,462	1,372	1,351	1,390	1,390
Caribbean	2,034	1,926	1,819	1,795	1,870	1,870
South America	23,479	24,762	24,297	24,683	25,105	25,130
European Union	123,220	127,525	125,500	118,965	129,000	129,000
Other Europe	6,018	5,897	5,450	5,370	5,465	5,465
Former Soviet Union - 12	72,231	74,786	72,637	75,870	77,350	77,350
Middle East	49,683	50,361	51,327	50,419	51,065	51,165
North Africa	32,308	33,514	33,895	35,375	35,425	35,475
Sub-Saharan Africa	16,519	18,210	17,858	19,068	19,007	19,007
East Asia	114,117	114,094	113,995	115,504	115,385	118,385
South Asia	100,718	101,278	103,900	107,795	109,950	109,950
Southeast Asia	10,929	11,565	11,714	12,047	12,095	12,095
Oceania	6,822	7,341	8,349	7,120	7,140	7,140
Total	605,543	618,497	618,086	619,704	639,170	643,025
Ending Stocks						
North America	22,997	25,495	19,677	11,673	18,454	18,610
Central America	185	185	150	150	226	226
Caribbean	20	20	20	20	20	20
South America	3,914	4,210	2,927	2,838	2,857	2,885
European Union	27,496	23,391	13,938	11,454	12,954	12,454
Other Europe	1,773	1,336	1,121	820	965	890
Former Soviet Union - 12	12,565	12,722	8,646	8,752	12,837	13,837
Middle East	12,637	13,398	12,361	9,960	6,835	6,735
North Africa	10,520	10,511	11,183	8,966	9,141	9,341
Sub-Saharan Africa	1,243	1,399	1,589	819	836	836
East Asia	41,218	36,609	40,851	44,239	42,585	49,445
South Asia	7,200	5,795	7,273	9,383	7,713	7,713
Southeast Asia	2,152	2,201	2,455	1,680	1,805	1,805
Oceania	6,954	9,793	4,426	4,383	6,765	7,265
Total	150,874	147,065	126,617	115,137	123,993	132,062

2004/05	2005/06	2006/07	2007/08	May 2008/09	Jun 2008/09
----------------	----------------	----------------	----------------	------------------------	------------------------

NOTES: Regional definitions appear on last page of this circular. Imports are reported on a trade year basis. All other data are reported using local marketing years.

RICE: WORLD MARKETS AND TRADE

MONTHLY HIGHLIGHTS:

Although Burma is not a major exporter, lower production from the recent floods is likely to reduce exportable supplies, if not increase import needs. Burma's production for 2009 was lowered 600,000 tons, as a result of the lack of seed for the current planting season and damage to crop lands, e.g. salt intrusion.

PRICES:

International: Thai quotes dropped \$165 from last month's \$973 per ton, FOB to \$808.

Domestic: U.S. #2/4 long grain milled rice quotes dropped by \$22 from \$963 to \$941 per ton, FOB.

The spread between comparable qualities of Thai and U.S. rice is \$133 per ton compared to \$88 per ton this time last year. Reportedly, world prices have softened because foreign buyers are delaying purchases in anticipation of Vietnam's record harvest and removal of its export ban on private sales. California medium grain #1/4 prices are up \$25 per ton from last month to \$1000 per ton, FOB.

TRADE CHANGES FOR 2008

Selected Exporters

- **Thailand** is boosted 1.0 million tons from 9.0 to 10 million resulting from the expectation of continued large sales to Asia and Africa.
- **Vietnam** is raised 400,000 tons to 4.5 million, mainly due to the expected record harvest and removal of export ban on private sales.

Selected Importers

- **Bangladesh** imports for both 2008 and 2009 are dropped 300,000 tons because of India's continued export ban on non-basmati rice.

Thai Price Quotes Have Recently Dropped

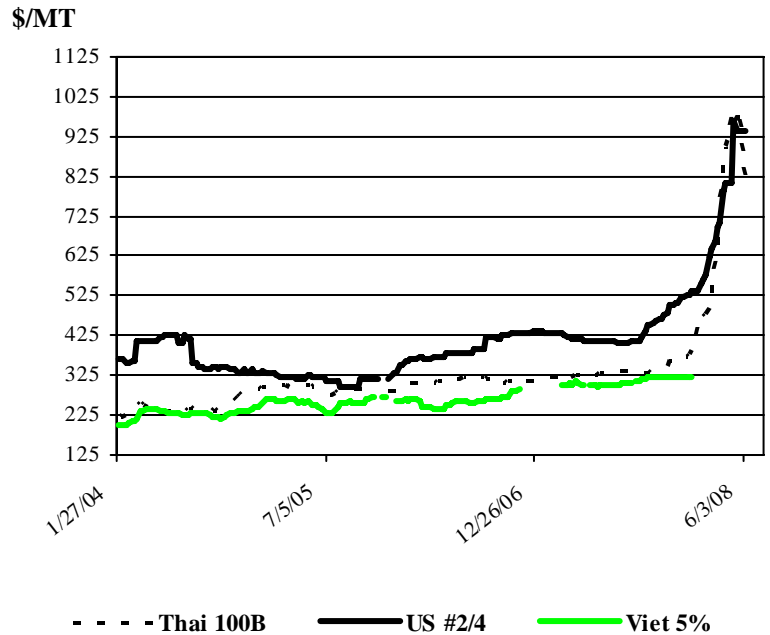

World Rice Trade
January/December Year, Thousand Metric Tons

	2004/05	2005/06	2006/07	2007/08	2008/09 May	2008/09 Jun
TY Exports						
Argentina	348	487	436	550	625	625
Brazil	272	291	201	275	300	300
Cambodia	200	350	450	350	450	450
China, Peoples Republic of	656	1,216	1,340	1,000	1,100	1,100
Ecuador	85	30	25	100	100	100
Egypt	1,095	958	1,209	800	1,000	1,000
EU-27	201	144	139	150	150	150
Guyana	182	250	210	210	220	220
India	4,687	4,537	6,301	2,500	2,000	2,000
Japan	200	200	200	200	200	200
Pakistan	3,032	3,579	2,400	2,700	3,150	3,150
Senegal	217	500	200	100	100	100
Thailand	7,274	7,376	9,500	10,000	9,000	9,000
Uruguay	762	812	734	775	800	800
Vietnam	5,174	4,705	4,522	4,500	4,500	4,500
Others	982	742	679	733	230	230
Subtotal	25,367	26,177	28,546	24,943	23,925	23,925
United States	3,862	3,306	3,044	3,500	3,125	3,125
World Total	29,229	29,483	31,590	28,443	27,050	27,050
TY Imports						
Bangladesh	785	531	1,570	950	1,000	700
Brazil	548	691	684	700	600	600
Cameroon	350	309	300	300	300	300
Canada	321	333	341	340	345	345
China, Peoples Republic of	609	654	472	300	330	330
Cote d'Ivoire	850	750	950	650	650	650
Cuba	736	594	574	500	600	600
EU-27	1,058	1,083	1,114	1,100	1,200	1,200
Ghana	450	441	340	350	350	350
Haiti	328	399	292	250	300	300
Hong Kong	347	309	348	315	315	315
Indonesia	500	539	2,000	1,100	800	800
Iran	983	1,251	900	900	900	900
Iraq	786	1,306	613	900	900	900
Japan	787	681	700	700	700	700
Korea, Democratic	191	41	336	350	400	400
Malaysia	751	886	800	880	880	880
Mexico	553	586	609	650	650	650
Nigeria	1,777	1,600	1,600	1,600	1,700	1,700
Philippines	1,890	1,791	1,900	2,100	2,000	2,000
Saudi Arabia	1,357	1,448	958	1,015	1,100	1,100
Senegal	518	1,113	800	700	700	700
Singapore	375	375	375	375	375	375
South Africa, Republic of	850	764	817	850	850	850
Vietnam	320	350	450	150	450	450
Others	7,706	7,374	7,048	6,425	6,545	6,545
Subtotal	25,726	26,199	26,891	24,450	24,940	24,640
Unaccounted	3,084	2,651	4,000	3,268	1,360	1,660
United States	419	633	699	725	750	750
World Total	29,229	29,483	31,590	28,443	27,050	27,050

TY=Trade Year, see Endnotes.

Note about dates: 2006/07 is calendar year 2007, 2005/06 is calendar year 2006, and so on.

World Rice Production, Consumption, and Stocks
Local Marketing Years, Thousand Metric Tons

	2004/05	2005/06	2006/07	2007/08	2008/09 May	2008/09 Jun
Milled Production						
Bangladesh	25,600	28,758	29,000	28,600	29,400	29,400
Brazil	8,996	7,874	7,700	8,129	8,500	8,500
Burma, Union of	9,570	10,440	10,600	10,730	10,000	9,400
Cambodia	2,630	3,771	3,946	4,075	4,225	4,225
China, Peoples Republic of	125,363	126,414	127,200	129,840	130,900	130,550
Egypt	4,128	4,135	4,383	4,385	4,387	4,387
India	83,130	91,790	93,350	95,680	96,000	96,000
Indonesia	34,830	34,959	35,300	35,500	36,250	36,250
Japan	7,944	8,257	7,786	7,930	7,900	7,900
Korea, Republic of	5,000	4,768	4,680	4,408	4,500	4,500
Nigeria	2,300	2,700	2,900	3,000	3,100	3,100
Pakistan	5,025	5,547	5,200	5,500	5,600	5,600
Philippines	9,425	9,821	10,085	10,600	10,800	11,000
Thailand	17,360	18,200	18,250	18,500	18,800	18,800
Vietnam	22,716	22,772	22,922	23,543	23,560	23,560
Others	29,819	31,005	30,595	30,921	31,823	31,934
Subtotal	393,836	411,211	413,897	421,341	425,745	425,106
United States	7,462	7,113	6,239	6,314	6,300	6,300
World Total	401,298	418,324	420,136	427,655	432,045	431,406
Total Consumption						
Bangladesh	26,900	29,000	29,764	30,200	30,300	30,300
Brazil	9,074	8,452	7,965	8,429	8,710	8,710
Burma, Union of	10,300	10,400	10,670	10,331	10,000	9,700
Cambodia	2,780	3,571	3,646	3,775	3,825	3,825
China, Peoples Republic of	130,300	128,000	127,200	127,340	128,000	127,650
Egypt	3,250	3,343	3,268	3,385	3,350	3,350
India	80,861	85,088	86,940	91,610	93,000	93,000
Indonesia	35,850	35,739	35,900	36,350	36,851	36,851
Iran	3,000	3,025	3,050	3,075	3,100	3,100
Japan	8,300	8,250	8,250	8,150	8,130	8,130
Korea, Republic of	4,951	4,766	4,886	4,635	4,540	4,540
Nigeria	4,250	4,350	4,450	4,700	4,800	4,800
Philippines	10,400	10,722	11,551	12,400	12,650	12,850
Thailand	9,480	9,544	9,870	9,467	9,700	9,450
Vietnam	17,595	18,392	18,775	19,317	19,380	19,380
Others	45,319	45,160	46,489	45,542	46,154	46,327
Subtotal	405,357	411,963	416,073	421,787	423,950	423,439
United States	3,935	3,838	4,054	3,990	4,024	4,024
World Total	409,292	415,801	420,127	425,777	427,974	427,463
Ending Stocks						
China, Peoples Republic of	38,931	36,783	35,915	37,715	39,845	39,845
India	8,500	10,520	11,430	13,000	14,000	14,000
Indonesia	3,448	3,207	4,607	4,857	5,056	5,056
Japan	1,919	2,395	2,406	2,686	2,956	2,956
Philippines	4,572	5,293	5,627	5,827	5,977	5,977
Thailand	2,312	3,594	2,479	1,519	2,127	1,877
Vietnam	1,292	1,317	1,392	1,268	1,398	1,398
Others	10,968	11,197	10,563	9,984	10,673	9,850
Subtotal	71,942	74,306	74,419	76,856	82,032	80,959
United States	1,211	1,370	1,266	707	547	547
World Total	73,153	75,676	75,685	77,563	82,579	81,506

Note: All data are reported on a milled basis.

Regional Rice Imports, Production, Consumption, and Stocks
Thousand Metric Tons

	2004/05	2005/06	2006/07	2007/08	May 2008/09	Jun 2008/09
TY Imports						
North America	1,293	1,552	1,649	1,715	1,745	1,745
Central America	531	530	527	495	505	505
Caribbean	1,213	1,197	1,007	885	1,045	1,045
South America	964	1,097	1,091	1,114	1,052	1,052
European Union	1,058	1,083	1,114	1,100	1,200	1,200
Other Europe	114	117	106	102	100	100
Former Soviet Union - 12	526	504	403	389	401	401
Middle East	4,492	5,275	3,801	3,985	4,085	4,085
North Africa	261	265	372	245	245	245
Sub-Saharan Africa	7,984	7,981	7,461	6,690	6,915	6,915
East Asia	2,179	1,981	2,222	2,063	2,161	2,161
South Asia	1,038	834	1,791	1,260	1,280	980
Southeast Asia	4,236	4,147	5,727	4,732	4,606	4,606
Oceania	256	269	319	400	350	350
Total	26,145	26,832	27,590	25,175	25,690	25,390
Production						
North America	7,657	7,294	6,420	6,499	6,485	6,485
Central America	509	579	532	544	544	544
Caribbean	760	685	663	655	661	655
South America	15,777	14,440	14,058	14,915	15,256	15,511
European Union	1,880	1,731	1,688	1,680	1,682	1,624
Other Europe	10	10	10	10	10	10
Former Soviet Union - 12	770	871	1,000	1,025	1,035	1,065
Middle East	2,145	2,372	2,538	2,738	2,790	2,790
North Africa	4,169	4,176	4,424	4,426	4,428	4,428
Sub-Saharan Africa	7,744	8,647	9,081	9,289	9,453	9,453
East Asia	141,118	142,492	142,661	144,717	146,200	145,850
South Asia	119,009	131,367	132,861	135,125	136,515	136,405
Southeast Asia	99,465	102,944	104,085	106,019	106,806	106,406
Oceania	285	716	115	13	180	180
Total	401,298	418,324	420,136	427,655	432,045	431,406
Domestic Consumption						
North America	5,006	4,946	5,183	5,110	5,183	5,181
Central America	1,076	1,080	1,081	1,075	1,084	1,084
Caribbean	1,990	1,732	1,777	1,639	1,724	1,724
South America	14,588	13,819	13,413	13,992	14,174	14,429
European Union	2,631	2,651	2,752	2,750	2,752	2,752
Other Europe	109	117	121	117	110	110
Former Soviet Union - 12	1,355	1,360	1,413	1,389	1,401	1,431
Middle East	6,600	7,210	6,747	6,792	6,898	6,898
North Africa	3,552	3,621	3,581	3,651	3,616	3,616
Sub-Saharan Africa	15,760	16,190	16,492	16,124	16,338	16,338
East Asia	147,014	144,371	144,138	143,436	144,363	144,013
South Asia	115,934	121,509	124,905	130,192	131,546	131,436
Southeast Asia	90,390	92,484	94,606	95,954	96,875	96,525
Oceania	540	550	519	475	450	450
Total	406,545	411,640	416,728	422,696	426,514	425,987
Ending Stocks						
North America	1,385	1,529	1,412	894	747	747
Central America	297	271	299	254	234	234
Caribbean	159	225	178	89	86	55
South America	2,466	2,200	2,186	2,229	2,308	2,308
European Union	1,138	1,183	1,140	1,020	1,132	942
Other Europe	50	60	65	60	60	60
Former Soviet Union - 12	132	119	84	84	94	94
Middle East	1,497	1,848	1,859	1,747	1,606	1,604
North Africa	502	364	370	590	647	647
Sub-Saharan Africa	1,494	1,247	1,055	862	722	722
East Asia	41,916	40,329	39,305	41,402	44,075	44,075
South Asia	9,038	11,317	12,396	13,811	15,235	14,935
Southeast Asia	12,648	14,469	15,154	14,496	15,578	15,028
Oceania	431	515	182	25	55	55
Total	73,153	75,676	75,685	77,563	82,579	81,506

2004/05	2005/06	2006/07	2007/08	May 2008/09	Jun 2008/09
----------------	----------------	----------------	----------------	------------------------	------------------------

NOTES: Regional definitions appear on last page of this circular. Imports are reported on a trade year basis. All other data are reported using local marketing years.

COARSE GRAINS: WORLD MARKETS AND TRADE

MONTHLY HIGHLIGHTS:

This month, the 2008/09 U.S corn export forecast is down 3 million tons because of greater export competition from Brazil and Ukraine and diminished global import demand (1 million tons).

EU-27 barley exports are dropped 500,000 tons to 4.5 million based on stronger competition from Ukraine and Russia. Larger Black Sea exportable supplies will help feed growing import demand in North Africa and the Middle East, which are experiencing production shortfalls due to poor weather.

PRICES:

Domestic: U.S. corn export prices averaged \$252 per ton in May, unchanged from April. The expectations of tightened supplies and continued uncertainty over Argentina's export restrictions have supported continued strong prices. Sorghum prices averaged \$253 per ton, unchanged from May, based on strong demand from the EU-27.

TRADE CHANGES IN 2008/09

Selected Exporters

- **United States corn** is cut by 3.0 million tons to 50.0 million because of reduced U.S. supplies, higher domestic prices, and increased foreign competition.
- **Ukraine corn** is raised 1.0 million tons to a record 3.5 million based on a record crop.
- **Brazil corn** is raised 1.0 million tons to a record 12.0 million, based on ample supplies and reduced competition from the United States.
- **Ukraine barley** exports are boosted 500,000 tons to 4.5 million due to strong production and import demand in the Middle East and North Africa.
- **EU-27 barley** exports dropped 500,000 tons to 4.5 million on expected stronger competition from Ukraine.

U.S. Gulf Export Bids

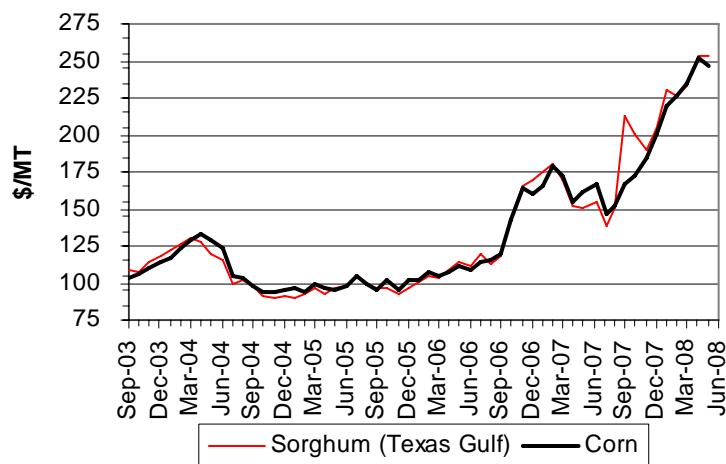

Selected Importers

- **Brazil corn** is slashed by 700,000 tons to 500,000 because of ample supplies arising from three huge crops.

TRADE CHANGES IN 2007/08

Selected Exporters

- **United States corn** is cut by 1.0 million tons to 62.0 million (still a record) because of slowing exports and sales in light of reduced new crop prospects. In addition, there should be ample supplies of foreign new crop feed-quality wheat.
- **Canada corn** is raised by 200,000 tons to 600,000, the highest in 9 years, based on updated trade data.
- **Ukraine corn** is boosted 500,000 tons to 1.5 million (reversing last month's cut). Trade and sales information shows improved prospects for late season exports.
- **United States sorghum** is cut by 500,000 tons to 6.5 million based on the slow pace of shipments and sales to Mexico and Japan.
- **EU-27 barley** exports fell 500,000 tons to 3.7 million on slow export license pace.

Selected Importers

- **Canada corn** is raised 500,000 tons to 2.5 million based on continued strong shipments.
- **Mexico sorghum** is cut by 200,000 tons to 800,000 tons, the lowest in 21 years, based on pace of shipments and sales.

World Coarse Grain Trade
October/September Year, Thousand Metric Tons

	2004/05	2005/06	2006/07	2007/08	2008/09 May	2008/09 Jun
TY Exports						
Argentina	14,371	11,243	17,181	16,505	18,555	18,555
Australia	4,996	5,616	2,024	2,760	4,305	4,305
Brazil	1,457	2,826	8,188	10,650	11,200	12,200
Canada	3,217	4,010	3,787	5,650	3,550	3,550
EU-27	5,954	3,649	5,495	4,260	6,700	6,200
India	505	501	475	1,525	1,525	1,525
Paraguay	386	1,314	2,048	2,000	1,500	1,500
Russian Federation	1,534	1,450	1,836	1,050	1,375	1,575
South Africa, Republic of	1,553	1,429	456	1,825	2,525	2,525
Ukraine	6,465	7,444	3,941	3,210	6,600	8,100
Others	10,115	7,457	9,632	4,630	4,645	4,645
Subtotal	50,553	46,939	55,063	54,065	62,480	64,680
United States	50,692	61,443	59,210	69,536	57,595	54,595
World Total	101,245	108,382	114,273	123,601	120,075	119,275
TY Imports						
Algeria	2,273	2,138	2,597	2,455	2,650	2,650
Brazil	745	1,096	1,500	1,260	1,455	755
Canada	2,339	2,029	2,285	2,570	2,625	2,625
Chile	1,189	1,663	1,915	2,100	2,200	2,200
China, Peoples Republic of	2,073	2,306	1,156	1,330	1,425	1,425
Colombia	2,516	3,380	3,669	3,775	3,850	3,850
Dominican Republic	1,031	1,068	1,212	1,000	1,100	1,100
Egypt	5,405	4,418	4,901	4,220	4,310	4,310
EU-27	2,906	2,883	8,738	18,555	9,155	9,155
Guatemala	641	751	764	800	800	800
Iran	3,849	2,887	3,600	3,200	3,700	3,700
Israel	1,700	1,588	1,684	2,115	1,800	1,800
Japan	19,709	19,765	19,668	18,960	19,160	19,160
Jordan	938	1,234	1,186	900	1,000	1,000
Korea, Republic of	8,715	8,550	8,803	8,870	9,070	9,070
Libya	693	713	586	650	800	800
Malaysia	2,406	2,517	2,400	2,500	2,600	2,600
Mexico	8,975	9,930	11,035	10,650	12,150	12,150
Morocco	1,989	1,971	2,088	2,405	2,805	2,805
Peru	1,366	1,548	1,650	1,500	1,600	1,600
Saudi Arabia	7,724	8,578	7,577	8,000	8,500	8,500
Syria	2,281	1,868	1,957	2,100	2,850	2,850
Taiwan	4,757	4,735	4,402	4,650	4,575	4,575
Tunisia	1,228	1,230	1,519	1,300	1,600	1,600
Vietnam	291	475	650	700	750	750
Others	10,388	12,919	12,940	11,175	11,370	11,320
Subtotal	98,127	102,240	110,482	117,740	113,900	113,150
Unaccounted	876	3,847	1,185	2,779	3,540	3,490
United States	2,242	2,295	2,606	3,082	2,635	2,635
World Total	101,245	108,382	114,273	123,601	120,075	119,275

TY=Trade Year, see Endnotes.

World Coarse Grains Production, Consumption, and Stocks
Local Marketing Years, Thousand Metric Tons

	2004/05	2005/06	2006/07	2007/08	2008/09 May	2008/09 Jun
Production						
Argentina	24,902	19,223	27,538	27,023	29,923	30,023
Australia	11,409	13,527	6,578	9,906	12,207	12,207
Brazil	37,874	44,167	53,184	60,444	59,859	59,859
Canada	25,602	24,968	23,145	27,840	25,020	25,020
China, Peoples Republic of	138,252	147,696	159,100	159,015	158,500	160,200
Ethiopia	7,565	9,085	11,075	11,930	11,100	11,100
EU-27	166,579	146,758	138,336	137,623	149,449	149,219
India	33,560	34,040	32,540	38,210	35,400	35,400
Indonesia	7,200	6,500	6,700	7,500	7,750	7,750
Mexico	28,947	25,833	29,140	29,780	29,980	29,980
Nigeria	23,200	24,700	26,000	24,000	25,800	25,800
Russian Federation	29,600	27,600	30,200	29,325	31,600	33,600
South Africa, Republic of	12,209	7,311	7,760	12,013	11,983	11,983
Turkey	11,045	11,945	10,945	10,045	10,645	10,345
Ukraine	23,000	18,140	19,175	14,585	19,670	22,170
Others	116,227	119,995	126,985	125,389	126,590	127,646
Subtotal	697,171	681,488	708,401	724,628	745,476	752,302
United States	319,417	298,763	280,113	351,062	325,159	315,254
World Total	1,016,588	980,251	988,514	1,075,690	1,070,635	1,067,556
Domestic Consumption						
Argentina	9,058	9,373	10,023	10,348	10,923	11,023
Brazil	41,558	42,217	43,344	45,019	47,809	47,809
Canada	22,981	22,917	24,454	24,700	24,375	24,375
China, Peoples Republic of	141,172	147,455	153,700	157,100	159,525	165,325
Egypt	12,364	11,201	11,835	11,480	11,670	11,670
Ethiopia	7,565	8,885	10,850	11,930	11,125	11,125
EU-27	152,589	147,541	147,708	152,857	148,170	148,670
India	33,240	33,800	32,120	36,130	34,100	34,100
Japan	19,878	20,092	19,820	19,292	19,312	19,312
Mexico	38,276	37,587	39,945	40,030	41,730	41,730
Nigeria	22,950	24,450	25,750	24,000	25,650	25,650
Russian Federation	29,400	27,700	28,600	29,050	29,450	29,650
South Africa, Republic of	10,305	8,766	8,936	9,298	9,578	9,578
Turkey	11,504	11,452	11,650	11,350	11,350	11,150
Ukraine	15,200	11,990	13,375	12,515	13,420	13,720
Others	170,755	180,354	185,849	189,263	192,388	193,098
Subtotal	739,146	748,431	771,823	788,420	793,294	801,114
United States	240,216	245,075	242,812	280,446	285,072	281,517
World Total	979,362	993,506	1,014,635	1,068,866	1,078,366	1,082,631
Ending Stocks						
Brazil	4,380	3,167	3,701	8,961	10,166	10,466
Canada	6,319	6,281	3,486	3,421	3,241	3,141
China, Peoples Republic of	37,017	35,808	36,951	39,346	31,139	34,996
EU-27	25,121	22,759	16,683	15,844	19,590	19,348
Mexico	5,395	3,336	3,375	3,675	3,975	3,975
Russian Federation	2,668	1,333	1,667	1,267	2,267	3,867
South Africa, Republic of	3,427	2,439	2,002	2,917	3,122	3,122
Others	35,787	35,769	35,499	31,026	30,509	31,434
Subtotal	120,114	110,892	103,364	106,457	104,009	110,349
United States	58,800	54,767	36,174	39,905	23,224	20,938
World Total	178,914	165,659	139,538	146,362	127,233	131,287

Regional Coarse Grains Imports, Production, Consumption, and Stocks
Thousand Metric Tons

	2004/05	2005/06	2006/07	2007/08	May 2008/09	Jun 2008/09
TY Imports						
North America	13,556	14,254	15,926	16,302	17,410	17,410
Central America	2,405	2,803	2,906	2,860	3,000	3,000
Caribbean	1,913	1,969	2,223	2,060	2,210	2,210
South America	6,460	8,752	10,339	10,005	10,470	9,770
European Union	2,906	2,883	8,738	18,555	9,155	9,155
Other Europe	575	686	923	1,054	885	885
Former Soviet Union - 12	1,080	1,100	917	650	535	535
Middle East	17,944	17,586	18,476	18,230	19,965	20,065
North Africa	11,588	10,470	11,691	11,030	12,165	12,165
Sub-Saharan Africa	2,706	3,449	2,077	1,746	1,570	1,570
East Asia	35,666	35,610	34,140	34,035	34,455	34,455
South Asia	44	33	29	15	10	10
Southeast Asia	3,499	4,897	4,693	4,255	4,680	4,530
Oceania	27	43	10	25	25	25
Total	100,369	104,535	113,088	120,822	116,535	115,785
Production						
North America	373,966	349,564	332,398	408,682	380,159	370,254
Central America	2,925	2,923	3,178	3,457	3,457	3,457
Caribbean	869	784	771	785	785	785
South America	73,029	73,730	92,641	99,282	101,574	102,030
European Union	166,579	146,758	138,336	137,623	149,449	149,219
Other Europe	12,757	12,720	11,720	9,533	12,587	12,587
Former Soviet Union - 12	63,030	55,307	58,701	53,912	61,485	65,985
Middle East	18,866	19,988	19,109	18,241	16,597	16,297
North Africa	11,786	9,371	11,256	9,629	9,897	9,897
Sub-Saharan Africa	79,355	82,956	90,328	93,216	94,169	94,169
East Asia	140,518	149,899	161,401	161,228	160,789	162,489
South Asia	39,291	40,395	38,750	44,505	41,633	41,633
Southeast Asia	21,583	21,682	22,700	25,044	25,200	25,900
Oceania	12,034	14,174	7,225	10,553	12,854	12,854
Total	1,016,588	980,251	988,514	1,075,690	1,070,635	1,067,556
Domestic Consumption						
North America	301,473	305,579	307,211	345,176	351,177	347,622
Central America	5,480	5,550	6,025	6,256	6,525	6,525
Caribbean	2,725	2,784	2,886	2,943	3,080	3,080
South America	65,539	68,319	71,538	74,226	77,748	78,208
European Union	152,589	147,541	147,708	152,857	148,170	148,670
Other Europe	12,132	12,104	11,695	10,895	11,690	11,690
Former Soviet Union - 12	54,675	49,700	51,435	50,717	52,715	53,215
Middle East	34,909	36,515	37,940	38,144	37,713	37,513
North Africa	21,816	20,854	22,081	21,540	22,225	22,225
Sub-Saharan Africa	80,230	85,213	90,936	91,238	92,464	92,464
East Asia	177,178	183,164	189,194	192,213	194,795	200,595
South Asia	38,889	40,064	38,374	42,450	40,333	40,333
Southeast Asia	23,948	25,658	26,858	28,234	29,085	29,435
Oceania	7,428	7,810	6,890	7,919	7,927	7,927
Total	979,011	990,855	1,010,771	1,064,808	1,075,647	1,079,502
Ending Stocks						
North America	70,514	64,384	43,035	47,001	30,440	28,054
Central America	593	688	745	796	718	718
Caribbean	177	146	254	156	71	71
South America	9,898	7,879	8,876	13,514	14,716	15,691
European Union	25,121	22,759	16,683	15,844	19,590	19,348
Other Europe	1,600	1,483	1,491	1,013	1,690	1,690
Former Soviet Union - 12	7,268	5,546	5,284	4,484	5,429	7,229
Middle East	7,688	8,426	8,335	6,402	5,401	5,401
North Africa	3,617	2,657	3,201	2,320	2,157	2,157
Sub-Saharan Africa	5,267	4,897	5,806	6,370	6,345	6,345
East Asia	41,178	39,711	40,743	42,943	34,785	38,642
South Asia	1,547	1,365	1,342	1,887	1,672	1,672
Southeast Asia	2,059	2,532	2,214	2,274	2,064	2,214
Oceania	2,387	3,186	1,529	1,358	2,155	2,055
Total	178,914	165,659	139,538	146,362	127,233	131,287

2004/05	2005/06	2006/07	2007/08	May 2008/09	Jun 2008/09
----------------	----------------	----------------	----------------	------------------------	------------------------

NOTES: Regional definitions appear on last page of this circular. Imports are reported on a trade year basis. All other data are reported using local marketing years.

World Corn Trade
October/September Year, Thousand Metric Tons

	2004/05	2005/06	2006/07	2007/08	2008/09 May	2008/09 Jun
TY Exports						
Argentina	13,752	10,707	15,693	14,500	16,500	16,500
Brazil	1,431	2,826	8,071	10,500	11,000	12,000
China, Peoples Republic of	7,589	3,727	5,269	500	500	500
EU-27	678	449	664	350	1,000	1,000
India	481	497	450	1,500	1,500	1,500
Paraguay	386	1,314	2,048	2,000	1,500	1,500
Serbia	nr	nr	854	150	1,000	1,000
South Africa, Republic of	1,517	1,406	431	1,800	2,500	2,500
Thailand	396	121	442	500	500	500
Ukraine	2,334	2,464	1,027	1,500	2,500	3,500
Others	2,053	2,987	1,976	2,080	1,765	1,865
Subtotal	30,617	26,498	36,925	35,380	40,265	42,365
United States	45,347	56,084	54,150	62,000	53,000	50,000
World Total	75,964	82,582	91,075	97,380	93,265	92,365
TY Imports						
Algeria	2,145	2,061	2,438	2,400	2,500	2,500
Canada	2,237	1,962	2,226	2,500	2,500	2,500
Chile	1,081	1,587	1,688	1,900	2,000	2,000
Colombia	2,256	3,151	3,341	3,500	3,600	3,600
Costa Rica	569	687	672	700	700	700
Cuba	546	501	646	650	700	700
Dominican Republic	1,031	1,068	1,212	1,000	1,100	1,100
Egypt	5,398	4,397	4,826	4,200	4,300	4,300
El Salvador	513	521	622	600	650	650
EU-27	2,469	2,634	7,056	13,000	7,000	7,000
Guatemala	641	751	764	800	800	800
Iran	2,558	2,300	3,300	2,700	2,500	2,500
Israel	1,242	1,128	1,311	1,700	1,300	1,300
Japan	16,485	16,617	16,713	16,300	16,100	16,100
Korea, Republic of	8,638	8,488	8,737	8,800	9,000	9,000
Libya	432	471	511	550	600	600
Malaysia	2,406	2,517	2,400	2,500	2,600	2,600
Mexico	5,945	6,787	8,944	9,700	10,500	10,500
Morocco	1,423	1,491	1,683	1,700	1,800	1,800
Peru	1,301	1,467	1,528	1,400	1,500	1,500
Saudi Arabia	1,224	1,472	1,577	2,000	2,200	2,200
Syria	1,781	1,256	1,729	1,800	2,000	2,000
Taiwan	4,562	4,533	4,283	4,500	4,400	4,400
Tunisia	714	624	653	800	900	900
Vietnam	291	475	650	700	750	750
Others	7,731	10,503	10,714	8,480	8,570	7,720
Subtotal	75,619	79,449	90,224	94,880	90,570	89,720
Unaccounted	64	2,923	531	2,100	2,395	2,345
United States	281	210	320	400	300	300
World Total	75,964	82,582	91,075	97,380	93,265	92,365

TY=Trade Year, see Endnotes.

World Corn Production, Consumption, and Stocks
Local Marketing Years, Thousand Metric Tons

	2004/05	2005/06	2006/07	2007/08	2008/09 May	2008/09 Jun
Production						
Argentina	20,500	15,800	22,500	21,500	23,500	23,500
Brazil	35,000	41,700	51,000	58,000	57,000	57,000
Canada	8,837	9,361	8,990	11,650	10,000	10,000
China, Peoples Republic of	130,290	139,365	151,600	151,830	150,000	153,000
Egypt	5,840	5,932	6,149	6,174	6,175	6,175
EU-27	66,471	61,158	54,720	48,393	56,122	56,122
India	14,180	14,710	15,100	18,540	17,500	17,500
Indonesia	7,200	6,500	6,700	7,500	7,750	7,750
Mexico	22,050	19,500	22,350	22,500	23,000	23,000
Nigeria	6,500	7,000	7,800	6,500	7,800	7,800
Philippines	5,050	5,884	6,231	7,250	6,600	7,300
Russian Federation	3,500	3,200	3,600	3,950	5,300	6,800
Serbia	nr	nr	6,415	4,054	6,500	6,500
South Africa, Republic of	11,716	6,935	7,300	11,500	11,500	11,500
Ukraine	8,800	7,150	6,400	7,400	8,000	10,000
Others	69,922	72,491	68,678	70,979	72,820	73,228
Subtotal	415,856	416,686	445,533	457,720	469,567	477,175
United States	299,914	282,311	267,598	332,092	307,989	298,083
World Total	715,770	698,997	713,131	789,812	777,556	775,258
Total Consumption						
Argentina	5,200	6,200	6,700	6,700	6,900	6,900
Brazil	38,500	39,500	41,000	42,500	45,000	45,000
Canada	10,311	10,837	11,436	13,300	12,600	12,600
China, Peoples Republic of	131,000	137,000	145,000	149,000	150,000	157,000
Egypt	11,300	10,100	10,700	10,400	10,600	10,600
EU-27	63,200	61,500	62,300	61,800	60,200	60,200
India	13,900	14,200	14,700	16,500	16,200	16,200
Indonesia	7,900	7,900	7,900	8,100	8,200	8,200
Japan	16,500	16,700	16,500	16,400	16,100	16,100
Korea, Republic of	8,666	8,579	8,833	8,900	9,100	9,100
Mexico	27,900	27,900	30,700	32,000	33,000	33,000
Nigeria	6,300	6,800	7,600	6,550	7,700	7,700
Philippines	5,150	5,800	6,550	7,150	7,000	7,350
South Africa, Republic of	9,700	8,200	8,400	8,700	9,000	9,000
Ukraine	6,000	5,100	5,250	5,700	5,900	6,200
Others	101,803	106,047	111,315	114,470	118,332	118,932
Subtotal	464,297	473,876	497,294	511,917	517,438	526,098
United States	224,648	232,063	230,786	266,966	270,777	266,967
World Total	688,945	705,939	728,080	778,883	788,215	793,065
Ending Stocks						
Brazil	4,192	3,015	3,579	8,829	10,029	10,329
China, Peoples Republic of	36,555	35,255	36,602	39,032	30,682	34,632
EU-27	8,108	9,951	8,763	8,006	9,928	9,928
Iran	1,552	1,647	2,247	2,347	2,047	2,047
Mexico	4,529	2,707	3,084	3,184	3,584	3,584
Russian Federation	241	144	175	225	850	2,050
South Africa, Republic of	3,190	2,308	1,908	2,808	3,008	3,008
Others	19,990	20,117	20,691	20,273	19,531	20,624
Subtotal	78,357	75,144	77,049	84,704	79,659	86,202
United States	53,697	49,968	33,114	36,388	19,369	17,083
World Total	132,054	125,112	110,163	121,092	99,028	103,285

Regional Corn Imports, Production, Consumption, and Stocks

Thousand Metric Tons

	2004/05	2005/06	2006/07	2007/08	May 2008/09	Jun 2008/09
TY Imports						
North America	8,463	8,959	11,490	12,600	13,300	13,300
Central America	2,401	2,803	2,906	2,860	3,000	3,000
Caribbean	1,913	1,969	2,223	2,060	2,210	2,210
South America	5,738	8,146	9,276	9,075	9,620	8,920
European Union	2,469	2,634	7,056	13,000	7,000	7,000
Other Europe	422	410	575	594	475	475
Former Soviet Union - 12	559	649	501	250	100	100
Middle East	8,039	7,381	10,270	9,850	9,525	9,525
North Africa	10,112	9,044	10,111	9,650	10,100	10,100
Sub-Saharan Africa	2,150	2,764	1,557	1,146	1,045	1,045
East Asia	30,099	29,954	29,860	29,925	29,825	29,825
South Asia	40	33	26	15	10	10
Southeast Asia	3,492	4,890	4,684	4,235	4,660	4,510
Oceania	3	23	9	20	0	0
Total	75,900	79,659	90,544	95,280	90,870	90,020
Production						
North America	330,801	311,172	298,938	366,242	340,989	331,083
Central America	2,595	2,616	2,852	3,131	3,131	3,131
Caribbean	741	656	643	657	657	657
South America	63,565	65,826	83,335	89,346	90,241	90,649
European Union	66,471	61,158	54,720	48,393	56,122	56,122
Other Europe	10,199	10,333	9,350	7,239	10,285	10,285
Former Soviet Union - 12	15,424	13,289	12,849	13,790	16,715	20,215
Middle East	5,656	6,439	5,183	5,518	5,994	5,994
North Africa	6,042	6,134	6,351	6,376	6,377	6,377
Sub-Saharan Africa	41,512	38,351	42,468	46,632	47,222	47,222
East Asia	132,081	141,106	153,453	153,562	151,831	154,831
South Asia	18,871	19,920	20,115	23,560	22,520	22,520
Southeast Asia	21,330	21,445	22,455	24,794	24,950	25,650
Oceania	482	552	419	572	522	522
Total	715,770	698,997	713,131	789,812	777,556	775,258
Domestic Consumption						
North America	262,859	270,800	272,922	312,266	316,377	312,567
Central America	5,125	5,240	5,700	5,925	6,200	6,200
Caribbean	2,597	2,656	2,758	2,815	2,952	2,952
South America	56,033	59,949	63,372	65,595	68,395	68,795
European Union	63,200	61,500	62,300	61,800	60,200	60,200
Other Europe	9,474	9,426	8,995	8,155	8,985	8,985
Former Soviet Union - 12	12,749	11,908	12,144	12,400	13,860	14,360
Middle East	13,202	13,526	14,473	15,728	15,903	15,903
North Africa	15,702	14,871	16,061	16,050	16,600	16,600
Sub-Saharan Africa	41,236	40,476	43,426	43,646	45,012	45,012
East Asia	163,073	168,788	176,719	180,712	181,525	188,525
South Asia	18,508	19,319	19,759	21,545	21,220	21,220
Southeast Asia	23,710	25,422	26,611	27,979	28,835	29,185
Oceania	510	545	430	520	545	545
Total	687,978	704,426	725,670	775,136	786,609	791,049
Ending Stocks						
North America	60,028	54,676	37,541	41,165	24,246	21,860
Central America	577	671	727	783	704	704
Caribbean	177	146	254	156	71	71
South America	8,879	7,266	8,092	12,973	13,769	14,912
European Union	8,108	9,951	8,763	8,006	9,928	9,928
Other Europe	1,254	1,167	1,156	669	1,344	1,344
Former Soviet Union - 12	2,145	1,657	1,766	1,826	2,651	4,051
Middle East	2,625	2,751	3,490	3,120	2,736	2,736
North Africa	1,061	1,314	1,584	1,560	1,437	1,437
Sub-Saharan Africa	4,437	3,664	3,830	4,962	5,017	5,017
East Asia	39,863	38,352	39,775	42,050	33,731	37,681
South Asia	833	946	928	1,458	1,268	1,268
Southeast Asia	2,036	2,515	2,208	2,273	2,063	2,213
Oceania	31	36	49	91	63	63
Total	132,054	125,112	110,163	121,092	99,028	103,285

2004/05	2005/06	2006/07	2007/08	May 2008/09	Jun 2008/09
----------------	----------------	----------------	----------------	------------------------	------------------------

NOTES: Regional definitions appear on last page of this circular. Imports are reported on a trade year basis. All other data are reported using local marketing years.

World Barley Trade
October/September Year, Thousand Metric Tons

	2004/05	2005/06	2006/07	2007/08	2008/09 May	2008/09 Jun
TY Exports						
Argentina	338	309	537	800	750	750
Australia	4,481	5,231	1,927	2,400	4,000	4,000
Canada	1,476	1,876	1,337	2,800	1,500	1,500
EU-27	4,240	2,587	4,389	3,700	5,000	4,500
Kazakhstan, Republic of	100	100	600	1,200	800	800
Russian Federation	1,488	1,397	1,691	1,000	1,200	1,300
Serbia	nr	nr	5	5	5	5
Syria	50	50	50	50	50	50
Ukraine	3,992	4,926	2,910	1,700	4,000	4,500
Uruguay	20	37	200	100	100	100
Others	30	558	250	100	0	0
Subtotal	16,215	17,071	13,896	13,855	17,405	17,505
United States	771	357	528	1,000	550	550
World Total	16,986	17,428	14,424	14,855	17,955	18,055
TY Imports						
Belarus	50	130	50	50	200	200
Brazil	182	153	291	300	250	250
China, Peoples Republic of	2,049	2,217	1,127	1,200	1,300	1,300
Colombia	234	198	243	250	225	225
Iran	1,291	587	300	500	1,200	1,200
Iraq	0	0	0	0	300	300
Israel	313	314	224	250	300	300
Japan	1,522	1,417	1,359	1,350	1,400	1,400
Jordan	607	811	804	500	600	600
Kuwait	214	203	200	200	200	200
Morocco	565	444	400	700	1,000	1,000
Saudi Arabia	6,500	7,106	6,000	6,000	6,300	6,300
Syria	500	612	228	300	850	850
Tunisia	514	606	866	500	700	700
Turkey	69	52	57	250	250	350
Others	1,769	1,794	1,722	1,680	1,880	1,880
Subtotal	16,379	16,644	13,871	14,030	16,955	17,055
Unaccounted	450	660	199	225	565	565
United States	157	124	354	600	435	435
World Total	16,986	17,428	14,424	14,855	17,955	18,055

TY=Trade Year, see Endnotes.

World Barley Production, Consumption, and Stocks
Local Marketing Years, Thousand Metric Tons

	2004/05	2005/06	2006/07	2007/08	2008/09 May	2008/09 Jun
Production						
Argentina	886	800	1,265	1,460	1,650	1,650
Australia	7,740	9,483	4,176	5,900	8,500	8,500
Belarus	2,000	1,800	1,350	1,700	1,400	1,400
Canada	12,557	11,678	9,573	11,000	10,500	10,500
China, Peoples Republic of	3,222	3,400	3,300	3,185	3,700	3,200
Ethiopia	1,575	1,785	2,125	2,500	2,100	2,100
EU-27	64,085	54,752	56,213	57,935	59,990	59,990
India	1,300	1,200	1,220	1,330	1,400	1,400
Iran	2,940	2,857	3,000	3,000	2,000	2,000
Kazakhstan, Republic of	1,500	1,500	1,900	2,500	2,000	2,000
Mexico	932	753	900	900	900	900
Morocco	2,760	1,102	2,535	763	1,200	1,200
Russian Federation	17,200	15,800	18,100	15,650	17,000	17,500
Turkey	7,400	7,600	7,500	6,500	6,500	6,200
Ukraine	11,100	9,000	11,350	6,000	10,000	10,500
Others	9,386	8,633	8,957	8,921	7,886	7,886
Subtotal	146,583	132,143	133,464	129,244	136,726	136,926
United States	6,091	4,613	3,923	4,612	5,117	5,117
World Total	152,674	136,756	137,387	133,856	141,843	142,043
Total Consumption						
Australia	3,450	3,450	3,750	3,650	3,900	3,900
Belarus	1,875	1,950	1,650	1,750	1,775	1,775
Canada	10,138	9,611	10,196	8,600	9,000	9,000
China, Peoples Republic of	5,350	5,550	4,535	4,285	4,900	4,500
Ethiopia	1,575	1,785	2,125	2,500	2,100	2,100
EU-27	54,580	54,050	55,850	54,397	54,000	54,500
India	1,300	1,200	1,220	1,330	1,400	1,400
Iran	3,540	3,757	4,000	3,600	3,600	3,600
Japan	1,650	1,650	1,650	1,580	1,550	1,550
Kazakhstan, Republic of	1,550	1,400	1,374	1,325	1,300	1,300
Morocco	2,625	2,525	2,475	2,200	2,200	2,200
Russian Federation	16,500	15,500	16,400	15,300	15,900	15,900
Saudi Arabia	5,610	6,510	6,810	6,810	6,410	6,410
Turkey	7,300	7,300	7,300	7,000	6,900	6,700
Ukraine	6,400	4,900	6,500	5,630	6,000	6,000
Others	14,171	14,484	14,336	14,162	14,422	14,422
Subtotal	136,739	136,559	140,652	133,914	135,716	135,616
United States	5,672	4,570	4,596	4,464	4,572	4,572
World Total	142,411	141,129	145,248	138,378	140,288	140,188
Ending Stocks						
Australia	1,916	2,682	1,208	1,058	1,758	1,658
Canada	3,435	3,289	1,485	1,035	1,135	1,135
EU-27	11,063	8,535	5,642	5,330	6,420	6,420
Japan	642	597	480	445	467	467
Russian Federation	2,110	873	1,226	776	876	1,276
Saudi Arabia	1,978	2,519	2,409	1,399	1,489	1,489
Ukraine	991	1,193	960	680	705	705
Others	7,865	6,385	5,652	4,039	3,321	3,031
Subtotal	30,000	26,073	19,062	14,762	16,171	16,181
United States	2,796	2,350	1,500	1,278	1,714	1,714
World Total	32,796	28,423	20,562	16,040	17,885	17,895

Regional Barley Imports, Production, Consumption, and Stocks
Thousand Metric Tons

	2004/05	2005/06	2006/07	2007/08	May 2008/09	Jun 2008/09
TY Imports						
North America	291	201	475	750	635	635
South America	538	506	778	740	665	665
European Union	212	168	167	150	100	100
Other Europe	102	161	215	230	260	260
Former Soviet Union - 12	327	380	355	375	435	435
Middle East	9,699	10,057	8,023	8,210	10,235	10,335
North Africa	1,473	1,386	1,566	1,370	2,060	2,060
Sub-Saharan Africa	102	81	51	100	100	100
East Asia	3,768	3,808	2,594	2,700	2,875	2,875
South Asia	0	0	0	0	0	0
Oceania	24	20	1	5	25	25
Total	16,536	16,768	14,225	14,630	17,390	17,490
Production						
North America	19,580	17,044	14,396	16,512	16,517	16,517
South America	2,065	1,827	2,287	2,550	2,855	2,855
European Union	64,085	54,752	56,213	57,935	59,990	59,990
Other Europe	1,769	1,589	1,577	1,494	1,502	1,502
Former Soviet Union - 12	33,206	29,450	33,951	27,067	31,855	32,855
Middle East	11,926	12,335	12,520	11,340	9,210	8,910
North Africa	4,719	2,212	3,880	2,228	2,495	2,495
Sub-Saharan Africa	1,871	2,152	2,511	2,855	2,455	2,455
East Asia	3,678	3,848	3,734	3,640	4,132	3,632
South Asia	1,655	1,664	1,742	1,935	1,932	1,932
Oceania	8,120	9,883	4,576	6,300	8,900	8,900
Total	152,674	136,756	137,387	133,856	141,843	142,043
Domestic Consumption						
North America	16,760	15,131	15,762	14,064	14,572	14,572
South America	2,317	2,178	2,282	2,530	2,665	2,665
European Union	54,580	54,050	55,850	54,397	54,000	54,500
Other Europe	1,815	1,761	1,771	1,710	1,760	1,760
Former Soviet Union - 12	27,566	25,164	27,170	25,342	26,445	26,445
Middle East	20,211	21,622	21,902	20,850	20,200	20,000
North Africa	5,089	4,918	4,985	4,455	4,595	4,595
Sub-Saharan Africa	1,986	2,220	2,575	2,950	2,550	2,550
East Asia	7,457	7,634	6,553	6,275	6,885	6,485
South Asia	1,655	1,664	1,742	1,935	1,932	1,932
Oceania	3,850	3,850	4,175	4,075	4,325	4,325
Total	143,286	140,192	144,767	138,583	139,929	139,829
Ending Stocks						
North America	6,470	5,712	3,055	2,383	2,919	2,919
South America	331	163	276	136	331	141
European Union	11,063	8,535	5,642	5,330	6,420	6,420
Other Europe	295	268	284	293	290	290
Former Soviet Union - 12	4,195	3,086	2,963	2,163	2,008	2,408
Middle East	5,027	5,639	4,784	3,234	2,629	2,629
North Africa	2,516	1,303	1,577	720	680	680
Sub-Saharan Africa	45	58	45	50	55	55
East Asia	839	858	633	598	720	620
South Asia	34	34	34	34	34	34
Oceania	1,981	2,767	1,269	1,099	1,799	1,699
Total	32,796	28,423	20,562	16,040	17,885	17,895

NOTES: Regional definitions appear on last page of this circular. Imports are reported on a trade year basis. All other data are reported using local marketing years.

World Sorghum Trade
October/September Year, Thousand Metric Tons

	2004/05	2005/06	2006/07	2007/08	2008/09 May	2008/09 Jun
TY Exports						
Argentina	279	226	949	1,200	1,300	1,300
Australia	370	190	17	250	250	250
Brazil	24	0	115	150	200	200
China, Peoples Republic of	28	26	144	250	150	150
India	24	4	25	25	25	25
Nigeria	50	50	50	50	50	50
South Africa, Republic of	36	23	25	25	25	25
Others	14	16	73	135	50	50
Subtotal	825	535	1,398	2,085	2,050	2,050
United States	4,541	4,961	4,497	6,500	4,000	4,000
World Total	5,366	5,496	5,895	8,585	6,050	6,050
TY Imports						
Chile	71	43	158	150	150	150
Eritrea	81	25	25	30	30	30
EU-27	218	77	1,474	5,300	2,000	2,000
Israel	34	44	78	150	100	100
Japan	1,374	1,393	1,276	1,150	1,350	1,350
Mexico	2,931	3,029	1,954	800	1,500	1,500
Niger	50	50	50	50	50	50
Norway	0	0	0	115	25	25
Sudan	160	211	300	300	300	300
Taiwan	61	69	64	50	50	50
Others	238	391	196	150	65	65
Subtotal	5,218	5,332	5,575	8,245	5,620	5,620
Unaccounted	147	164	318	340	430	430
United States	1	0	2	0	0	0
World Total	5,366	5,496	5,895	8,585	6,050	6,050

TY=Trade Year, see Endnotes.

World Sorghum Production, Consumption, and Stocks
Local Marketing Years, Thousand Metric Tons

	2004/05	2005/06	2006/07	2007/08	2008/09 May	2008/09 Jun
Production						
Argentina	2,900	2,200	3,300	3,500	4,300	4,300
Australia	2,011	1,929	1,367	2,700	2,000	2,000
Brazil	2,051	1,543	1,500	1,700	2,000	2,000
Burkina	1,400	1,837	1,800	1,800	1,800	1,800
China, Peoples Republic of	2,328	2,546	2,000	1,900	2,400	1,800
Egypt	900	900	900	900	900	900
Ethiopia	2,150	2,800	3,325	3,230	3,300	3,300
EU-27	499	489	560	541	534	504
India	7,240	7,630	7,150	7,730	7,000	7,000
Mexico	5,890	5,500	5,810	6,300	6,000	6,000
Niger	500	750	800	800	800	800
Nigeria	10,000	10,500	10,500	10,000	10,500	10,500
Sudan	2,700	4,275	5,200	4,500	4,700	4,700
Tanzania, United Republic	820	890	850	900	900	900
Uganda	400	450	490	490	490	490
Others	4,331	4,171	4,437	4,326	4,405	4,353
Subtotal	46,120	48,410	49,989	51,317	52,029	51,347
United States	11,523	9,981	7,050	12,827	10,541	10,541
World Total	57,643	58,391	57,039	64,144	62,570	61,888
Total Consumption						
Argentina	2,600	2,200	2,200	2,300	2,650	2,650
Australia	1,755	1,895	1,305	2,393	1,800	1,800
Brazil	2,100	1,593	1,300	1,475	1,705	1,705
Burkina	1,400	1,837	1,800	1,800	1,800	1,800
China, Peoples Republic of	2,400	2,500	1,950	1,700	2,200	1,600
Egypt	900	900	900	900	900	900
Ethiopia	2,150	2,600	3,100	3,230	3,325	3,325
EU-27	521	683	1,120	6,070	2,770	2,770
India	7,200	7,500	7,100	7,700	7,000	7,000
Japan	1,400	1,400	1,350	1,150	1,350	1,350
Mexico	9,300	8,600	8,100	6,900	7,600	7,600
Niger	550	750	825	925	870	870
Nigeria	9,950	10,450	10,450	9,950	10,450	10,450
Sudan	3,500	4,250	4,953	5,205	4,980	4,980
Tanzania, United Republic	820	890	850	900	900	900
Others	5,107	5,155	5,288	5,437	5,315	5,275
Subtotal	51,752	53,365	53,517	58,433	56,254	55,614
United States	6,255	4,823	3,912	5,334	6,350	6,604
World Total	58,007	58,188	57,429	63,767	62,604	62,218
Ending Stocks						
Argentina	328	128	228	128	378	378
China, Peoples Republic of	156	185	95	55	103	110
Ethiopia	0	200	425	425	400	400
India	80	185	210	215	190	190
Mexico	624	553	217	417	317	317
Nigeria	200	200	200	200	200	200
Sudan	313	547	1,042	537	532	532
Others	1,150	834	879	933	610	580
Subtotal	2,851	2,832	3,296	2,910	2,730	2,707
United States	1,446	1,668	814	1,577	1,450	1,450
World Total	4,297	4,500	4,110	4,487	4,180	4,157

Regional Sorghum Imports, Production, Consumption, and Stocks
Thousand Metric Tons

	2004/05	2005/06	2006/07	2007/08	May 2008/09	Jun 2008/09
TY Imports						
North America	2,932	3,029	1,956	800	1,500	1,500
Central America	4	0	0	0	0	0
Caribbean	0	0	0	0	0	0
South America	158	69	252	160	155	155
European Union	218	77	1,474	5,300	2,000	2,000
Other Europe	0	0	0	115	25	25
Middle East	34	44	78	150	100	100
North Africa	0	35	0	0	0	0
Sub-Saharan Africa	412	586	456	475	400	400
East Asia	1,450	1,485	1,349	1,225	1,420	1,420
South Asia	4	0	3	0	0	0
Southeast Asia	7	7	9	20	20	20
Oceania	0	0	0	0	0	0
Total	5,219	5,332	5,577	8,245	5,620	5,620
Production						
North America	17,413	15,481	12,860	19,127	16,541	16,541
Central America	330	307	326	326	326	326
Caribbean	128	128	128	128	128	128
South America	5,874	4,664	5,622	5,924	7,106	7,054
European Union	499	489	560	541	534	504
Other Europe	0	0	0	0	0	0
Middle East	568	494	671	665	675	675
North Africa	915	915	915	915	915	915
Sub-Saharan Africa	20,045	23,570	25,212	23,947	24,710	24,710
East Asia	2,341	2,554	2,008	1,920	2,420	1,820
South Asia	7,426	7,783	7,305	7,881	7,145	7,145
Southeast Asia	93	77	65	70	70	70
Oceania	2,011	1,929	1,367	2,700	2,000	2,000
Total	57,643	58,391	57,039	64,144	62,570	61,888
Domestic Consumption						
North America	15,555	13,423	12,012	12,234	13,950	14,204
Central America	355	310	325	331	325	325
Caribbean	128	128	128	128	128	128
South America	5,679	4,770	4,492	4,654	5,316	5,276
European Union	521	683	1,120	6,070	2,770	2,770
Other Europe	0	0	0	115	25	25
Middle East	610	538	724	828	787	787
North Africa	915	950	915	915	915	915
Sub-Saharan Africa	21,039	23,616	24,785	24,835	25,095	25,095
East Asia	3,886	3,984	3,375	2,940	3,639	3,039
South Asia	7,387	7,653	7,255	7,851	7,145	7,145
Southeast Asia	78	76	67	75	70	70
Oceania	1,755	1,895	1,305	2,393	1,800	1,800
Total	57,908	58,026	56,503	63,369	61,965	61,579
Ending Stocks						
North America	2,070	2,221	1,031	1,994	1,767	1,767
Central America	16	17	18	13	14	14
Caribbean	0	0	0	0	0	0
South America	570	338	396	278	504	511
European Union	234	90	178	339	110	73
Other Europe	0	0	0	0	0	0
Middle East	36	36	61	48	36	36
North Africa	39	39	39	39	39	39
Sub-Saharan Africa	773	1,163	1,919	1,346	1,261	1,261
East Asia	342	371	209	164	208	215
South Asia	80	185	210	215	190	190
Southeast Asia	23	17	6	1	1	1
Oceania	114	23	43	50	50	50
Total	4,297	4,500	4,110	4,487	4,180	4,157

2004/05	2005/06	2006/07	2007/08	May 2008/09	Jun 2008/09
----------------	----------------	----------------	----------------	------------------------	------------------------

NOTES: Regional definitions appear on last page of this circular. Imports are reported on a trade year basis. All other data are reported using local marketing years.

World Oats Trade
October/September Year, Thousand Metric Tons

	2004/05	2005/06	2006/07	2007/08	2008/09 May	2008/09 Jun
TY Exports						
Argentina	2	1	2	5	5	5
Australia	137	191	75	100	50	50
Canada	1,374	1,754	1,921	2,100	1,700	1,700
Chile	29	27	41	25	25	25
EU-27	356	231	124	150	400	400
Kazakhstan, Republic of	5	5	9	5	5	5
Others	21	5	13	0	0	0
Subtotal	1,924	2,214	2,185	2,385	2,185	2,185
United States	31	40	33	30	40	40
World Total	1,955	2,254	2,218	2,415	2,225	2,225
TY Imports						
Canada	16	21	18	20	25	25
China, Peoples Republic of	13	18	9	20	20	20
Colombia	26	26	18	25	25	25
Ecuador	0	5	14	5	5	5
EU-27	1	2	5	5	5	5
Japan	67	59	62	60	60	60
Mexico	51	83	57	50	50	50
Morocco	1	1	5	5	5	5
Norway	2	48	59	50	50	50
South Africa, Republic of	42	18	13	25	25	25
Switzerland	26	48	42	50	50	50
Others	15	9	36	10	0	0
Subtotal	260	338	338	325	320	320
Unaccounted	66	85	86	108	105	105
United States	1,629	1,831	1,794	1,982	1,800	1,800
World Total	1,955	2,254	2,218	2,415	2,225	2,225

TY=Trade Year, see Endnotes.

World Oats Production, Consumption, and Stocks
Local Marketing Years, Thousand Metric Tons

	2004/05	2005/06	2006/07	2007/08	2008/09 May	2008/09 Jun
Production						
Algeria	80	80	80	80	80	80
Argentina	508	350	400	490	400	500
Australia	1,283	1,690	733	850	1,300	1,300
Belarus	770	600	550	600	600	600
Brazil	433	517	475	475	475	475
Canada	3,467	3,283	3,852	4,700	4,000	4,000
Chile	425	420	380	380	380	380
China, Peoples Republic of	600	600	600	600	600	600
EU-27	9,146	7,968	7,768	8,838	9,011	9,011
Kazakhstan, Republic of	140	140	140	160	160	160
Norway	359	360	360	360	360	360
Russian Federation	4,950	4,550	4,900	5,400	4,800	4,800
Serbia	nr	nr	120	120	120	120
Turkey	290	290	290	290	290	290
Ukraine	1,000	800	700	550	700	700
Others	537	546	443	417	417	417
Subtotal	23,988	22,194	21,791	24,310	23,693	23,793
United States	1,679	1,667	1,359	1,330	1,306	1,306
World Total	25,667	23,861	23,150	25,640	24,999	25,099
Total Consumption						
Argentina	500	350	400	475	400	500
Australia	1,175	1,400	850	800	1,125	1,125
Belarus	700	650	550	600	600	600
Brazil	425	515	475	475	475	475
Canada	1,978	1,966	2,288	2,400	2,300	2,300
Chile	400	400	350	350	350	350
China, Peoples Republic of	610	620	615	615	625	625
EU-27	8,719	7,868	7,647	8,615	8,700	8,700
Kazakhstan, Republic of	135	135	135	155	155	155
Mexico	126	137	175	130	130	130
Norway	360	410	420	410	410	410
Russian Federation	4,900	4,600	4,900	5,400	4,800	4,800
Serbia	nr	nr	120	120	120	120
Turkey	290	290	290	290	290	290
Ukraine	1,000	800	700	550	700	700
Others	710	713	606	597	582	582
Subtotal	22,116	20,906	20,482	22,096	21,861	21,961
United States	3,297	3,287	3,181	3,361	3,043	3,043
World Total	25,413	24,193	23,663	25,457	24,904	25,004
Ending Stocks						
Argentina	83	82	77	87	67	82
Australia	261	360	168	118	243	243
Canada	974	872	551	771	796	796
China, Peoples Republic of	109	107	101	106	101	101
EU-27	906	772	804	882	803	798
Norway	34	32	35	35	35	35
Russian Federation	240	190	190	190	190	190
Others	183	121	126	131	141	141
Subtotal	2,790	2,536	2,052	2,320	2,376	2,386
United States	841	763	734	649	678	678
World Total	3,631	3,299	2,786	2,969	3,054	3,064

Regional Oats Imports, Production, Consumption, and Stocks
Thousand Metric Tons

	2004/05	2005/06	2006/07	2007/08	May 2008/09	Jun 2008/09
TY Imports						
North America	1,696	1,935	1,869	2,052	1,875	1,875
South America	26	31	33	30	30	30
European Union	1	2	5	5	5	5
Other Europe	34	101	105	105	100	100
Former Soviet Union - 12	7	0	6	0	0	0
Middle East	0	0	16	0	0	0
North Africa	3	5	14	10	5	5
Sub-Saharan Africa	42	18	13	25	25	25
East Asia	80	77	71	80	80	80
Oceania	0	0	0	0	0	0
Total	1,889	2,169	2,132	2,307	2,120	2,120
Production						
North America	5,221	5,030	5,291	6,110	5,386	5,386
South America	1,397	1,316	1,303	1,368	1,278	1,378
European Union	9,146	7,968	7,768	8,838	9,011	9,011
Other Europe	628	637	637	637	637	637
Former Soviet Union - 12	6,870	6,098	6,296	6,715	6,265	6,265
Middle East	290	290	290	290	290	290
North Africa	110	110	110	110	110	110
Sub-Saharan Africa	45	45	45	45	45	45
East Asia	602	602	602	602	602	602
Oceania	1,358	1,765	808	925	1,375	1,375
Total	25,667	23,861	23,150	25,640	24,999	25,099
Domestic Consumption						
North America	5,401	5,390	5,644	5,891	5,473	5,473
South America	1,382	1,325	1,298	1,353	1,278	1,378
European Union	8,719	7,868	7,647	8,615	8,700	8,700
Other Europe	664	739	752	742	732	732
Former Soviet Union - 12	6,745	6,193	6,291	6,710	6,260	6,260
Middle East	290	290	290	290	290	290
North Africa	110	115	120	120	115	115
Sub-Saharan Africa	87	63	58	70	70	70
East Asia	677	683	677	677	687	687
Oceania	1,250	1,475	925	875	1,200	1,200
Total	25,325	24,141	23,702	25,343	24,805	24,905
Ending Stocks						
North America	1,818	1,638	1,289	1,424	1,478	1,478
South America	118	112	112	127	112	127
European Union	906	772	804	882	803	798
Other Europe	50	48	51	51	56	56
Former Soviet Union - 12	351	246	243	243	243	243
Middle East	0	0	0	0	0	0
North Africa	1	1	1	1	1	1
Sub-Saharan Africa	12	12	12	12	12	12
East Asia	114	110	106	111	106	106
Oceania	261	360	168	118	243	243
Total	3,631	3,299	2,786	2,969	3,054	3,064

NOTES: Regional definitions appear on last page of this circular. Imports are reported on a trade year basis. All other data are reported using local marketing years.

World Rye Trade
October/September Year, Thousand Metric Tons

	2004/05	2005/06	2006/07	2007/08	2008/09 May	2008/09 Jun
TY Exports						
Belarus	50	50	75	150	50	50
Canada	123	141	207	150	50	50
EU-27	677	381	313	50	300	300
Russian Federation	0	0	64	0	75	75
Ukraine	122	49	0	10	100	100
Others	0	0	0	0	0	0
Subtotal	972	621	659	360	575	575
United States	2	1	2	6	5	5
World Total	974	622	661	366	580	580
TY Imports						
EU-27	6	2	36	100	50	50
Israel	111	102	71	15	100	100
Japan	261	279	258	100	250	250
Korea, Republic of	8	7	8	5	5	5
Norway	13	4	22	5	20	20
Switzerland	2	9	4	5	5	5
Turkey	61	2	18	5	5	5
Others	189	72	57	25	0	0
Subtotal	651	477	474	260	435	435
Unaccounted	149	15	51	6	45	45
United States	174	130	136	100	100	100
World Total	974	622	661	366	580	580

TY=Trade Year, see Endnotes.

World Rye Production, Consumption, and Stocks
Local Marketing Years, Thousand Metric Tons

	2004/05	2005/06	2006/07	2007/08	2008/09 May	2008/09 Jun
Production						
Argentina	89	55	55	55	55	55
Belarus	1,400	1,150	1,200	1,300	1,100	1,100
Canada	398	330	383	230	260	260
EU-27	10,031	7,688	6,541	7,714	9,316	9,116
Russian Federation	2,850	3,600	3,000	3,900	4,000	4,000
Turkey	240	240	240	240	240	240
Ukraine	1,600	1,050	600	550	850	850
Others	184	188	180	187	187	187
Subtotal	16,792	14,301	12,199	14,176	16,008	15,808
United States	210	191	183	201	206	207
World Total	17,002	14,492	12,382	14,377	16,214	16,015
Total Consumption						
Argentina	89	55	55	55	55	55
Belarus	1,325	1,100	1,125	1,200	1,100	1,100
Canada	211	187	187	140	215	215
EU-27	10,135	8,620	7,241	7,975	8,300	8,300
Israel	111	102	101	15	100	100
Japan	261	279	258	100	250	250
Norway	51	41	55	42	57	57
Russian Federation	3,300	3,600	3,100	3,925	3,650	3,650
Turkey	299	247	245	245	245	245
Ukraine	1,300	1,050	800	550	700	700
Others	169	186	154	160	160	160
Subtotal	17,323	15,454	13,407	14,411	14,848	14,848
United States	344	332	337	321	330	331
World Total	17,667	15,786	13,744	14,732	15,178	15,179
Ending Stocks						
Belarus	164	164	164	114	64	64
Canada	108	119	107	22	17	17
EU-27	3,156	1,874	775	564	1,330	1,130
Japan	20	20	20	20	20	20
Russian Federation	77	126	76	76	351	351
Ukraine	336	267	72	62	112	112
Others	1	0	0	0	0	0
Subtotal	3,862	2,570	1,214	858	1,894	1,694
United States	20	18	12	13	13	13
World Total	3,882	2,588	1,226	871	1,907	1,707

Regional Rye Imports, Production, Consumption, and Stocks
Thousand Metric Tons

	2004/05	2005/06	2006/07	2007/08	May 2008/09	Jun 2008/09
TY Imports						
North America	174	130	136	100	100	100
South America	0	0	0	0	0	0
European Union	6	2	36	100	50	50
Other Europe	17	14	28	10	25	25
Former Soviet Union - 12	187	71	55	25	0	0
Middle East	172	104	89	20	105	105
Sub-Saharan Africa	0	0	0	0	0	0
East Asia	269	286	266	105	255	255
Oceania	0	0	0	0	0	0
Total	825	607	610	360	535	535
Production						
North America	608	521	566	431	466	467
South America	94	64	61	61	61	61
European Union	10,031	7,688	6,541	7,714	9,316	9,116
Other Europe	106	106	101	108	108	108
Former Soviet Union - 12	5,900	5,850	4,850	5,800	6,000	6,000
Middle East	240	240	240	240	240	240
Sub-Saharan Africa	3	3	3	3	3	3
East Asia	0	0	0	0	0	0
Oceania	20	20	20	20	20	20
Total	17,002	14,492	12,382	14,377	16,214	16,015
Domestic Consumption						
North America	555	519	524	461	545	546
South America	94	64	61	61	61	61
European Union	10,135	8,620	7,241	7,975	8,300	8,300
Other Europe	124	123	122	118	133	133
Former Soviet Union - 12	5,985	5,815	5,075	5,725	5,500	5,500
Middle East	410	349	346	260	345	345
Sub-Saharan Africa	3	3	3	3	3	3
East Asia	269	286	266	105	255	255
Oceania	20	20	20	20	20	20
Total	17,595	15,799	13,658	14,728	15,162	15,163
Ending Stocks						
North America	128	137	119	35	30	30
South America	0	0	0	0	0	0
European Union	3,156	1,874	775	564	1,330	1,130
Other Europe	1	0	0	0	0	0
Former Soviet Union - 12	577	557	312	252	527	527
Middle East	0	0	0	0	0	0
Sub-Saharan Africa	0	0	0	0	0	0
East Asia	20	20	20	20	20	20
Oceania	0	0	0	0	0	0
Total	3,882	2,588	1,226	871	1,907	1,707

NOTES: Regional definitions appear on last page of this circular. Imports are reported on a trade year basis. All other data are reported using local marketing years.



HISTORICAL DATA SERIES FOR SELECTED REGIONS AND COUNTRIES

CONTENTS

European Union: Grain Supply and Demand	40
China: Grain Supply and Demand	41
Other Europe: Grain Supply and Demand	42
Former Soviet Union: Grain Supply and Demand.....	43
Wheat Supply and Disappearance: Selected Exporters	47
Corn Supply and Disappearance: Selected Exporters.....	49
Barley Supply and Disappearance: Selected Exporters	51
Sorghum Supply and Disappearance: Selected Exporters	52
U.S. Grains: Supply and Distribution	53
Total Wheat and Coarse Grains: Supply and Demand	54
World Wheat and Coarse Grains: Supply and Demand	55
World Corn and Barley: Supply and Demand	56
World Rice: Supply and Demand	57

European Union: Grain Supply and Demand
Wheat and Coarse Grains Millions of Metric Tons/Hectares

	Area Harvested	Yield	Production	Imports	Exports	Feed Dom. Consumpti	Domestic Consumpti	Ending Stocks
Wheat								
1999/00	24.6	5.0	122.4	4.0	20.4	52.8	113.2	16.3
2000/01	26.5	5.0	131.7	3.5	15.7	56.3	118.4	17.5
2001/02	25.9	4.8	123.4	8.7	12.8	56.5	118.5	18.3
2002/03	26.4	5.0	132.6	10.7	18.1	60.0	125.0	18.5
2003/04	24.3	4.5	110.6	7.4	9.8	52.4	115.1	11.5
2004/05	26.0	5.7	146.9	7.1	14.7	59.2	123.2	27.5
2005/06	25.8	5.1	132.4	6.8	15.7	63.0	127.5	23.4
2006/07	24.4	5.1	124.8	5.1	13.9	60.2	125.5	13.9
2007/08	24.7	4.8	119.5	6.5	9.5	53.7	119.0	11.5
2008/09	26.6	5.3	140.0	5.0	15.0	63.0	129.0	12.5
Coarse Grains								
1999/00	33.6	4.4	147.9	2.9	13.4	105.8	140.1	22.9
2000/01	33.0	4.2	139.9	4.1	9.3	105.1	139.3	18.3
2001/02	33.6	4.5	150.2	3.9	6.7	107.8	143.6	22.3
2002/03	32.7	4.5	148.3	4.4	7.6	109.3	144.9	22.5
2003/04	32.7	4.0	131.7	8.2	4.2	109.6	145.2	13.0
2004/05	33.5	5.0	166.6	3.0	4.9	116.5	152.6	25.1
2005/06	32.6	4.5	146.8	2.8	4.4	109.4	147.5	22.8
2006/07	31.9	4.3	138.3	8.0	4.7	110.2	147.7	16.7
2007/08	32.1	4.3	137.6	19.0	4.6	115.9	152.9	15.8
2008/09	32.6	4.6	149.2	9.2	6.2	109.6	148.7	19.3
Wheat and Coarse Grains								
1999/00	58.2	4.6	270.4	6.8	33.8	158.6	253.4	39.2
2000/01	59.5	4.6	271.6	7.6	24.9	161.5	257.7	35.8
2001/02	59.5	4.6	273.6	12.7	19.4	164.3	262.0	40.6
2002/03	59.2	4.7	280.9	15.0	25.7	169.3	269.9	41.0
2003/04	57.0	4.3	242.3	15.6	14.0	162.1	260.3	24.5
2004/05	59.5	5.3	313.5	10.1	19.6	175.7	275.8	52.6
2005/06	58.5	4.8	279.1	9.5	20.0	172.4	275.1	46.2
2006/07	56.4	4.7	263.1	13.1	18.6	170.4	273.2	30.6
2007/08	56.8	4.5	257.1	25.5	14.1	169.6	271.8	27.3
2008/09	59.2	4.9	289.2	14.2	21.2	172.6	277.7	31.8

China: Grain Supply and Demand

Wheat and Coarse Grains Millions of Metric Tons/Hectares

	Area Harvested	Yield	Production	Imports	Exports	Feed Dom. Consumpti	Domestic Consumpti	Ending Stocks
Wheat								
1997/98	30.1	4.1	123.3	1.9	1.2	4.9	109.1	96.2
1998/99	29.8	3.7	109.7	0.8	0.5	5.0	108.3	97.9
1999/00	28.9	3.9	113.9	1.0	0.5	6.5	109.3	102.9
2000/01	26.7	3.7	99.6	0.2	0.6	10.0	110.3	91.9
2001/02	24.6	3.8	93.9	1.1	1.5	9.0	108.7	76.6
2002/03	23.9	3.8	90.3	0.4	1.7	6.5	105.2	60.4
2003/04	22.0	3.9	86.5	3.7	2.8	6.0	104.5	43.3
2004/05	21.6	4.3	92.0	6.7	1.2	4.0	102.0	38.8
2005/06	22.8	4.3	97.5	1.0	1.4	3.5	101.5	34.4
2006/07	23.0	4.7	108.5	0.4	2.8	4.0	102.0	38.5
2007/08	23.1	4.8	109.9	0.2	2.7	6.0	104.0	41.8
2008/09	23.4	4.9	114.0	0.0	2.0	9.0	107.0	46.8
Coarse Grains								
1997/98	28.1	4.1	114.7	1.6	6.2	87.2	121.6	108.0
1998/99	29.1	4.9	143.5	2.6	3.4	91.4	127.3	123.4
1999/00	29.6	4.6	137.2	2.3	10.0	92.7	128.8	124.2
2000/01	26.5	4.3	114.0	2.4	7.3	94.4	130.4	102.8
2001/02	27.5	4.4	122.2	2.0	8.6	96.2	132.9	85.6
2002/03	28.0	4.7	130.7	1.8	15.3	98.4	136.4	66.4
2003/04	27.1	4.6	124.0	1.5	7.7	99.1	138.7	45.5
2004/05	28.2	4.9	138.3	2.1	7.6	100.2	141.2	37.0
2005/06	29.1	5.1	147.7	2.3	3.8	103.1	147.5	35.8
2006/07	30.8	5.2	159.1	1.2	5.4	105.4	153.7	37.0
2007/08	30.9	5.1	159.0	1.3	0.9	106.0	157.1	39.3
2008/09	30.7	5.2	160.2	1.4	0.7	113.1	165.3	35.0
Wheat and Coarse Grains								
1997/98	58.1	4.1	238.0	3.5	7.4	92.1	230.6	204.2
1998/99	58.8	4.3	253.2	3.4	3.9	96.4	235.6	221.3
1999/00	58.4	4.3	251.1	3.4	10.5	99.2	238.1	227.1
2000/01	53.1	4.0	213.6	2.6	7.9	104.4	240.7	194.7
2001/02	52.1	4.1	216.1	3.1	10.1	105.2	241.6	162.1
2002/03	51.9	4.3	221.0	2.2	17.1	104.9	241.6	126.7
2003/04	49.1	4.3	210.4	5.3	10.5	105.1	243.2	88.8
2004/05	49.8	4.6	230.2	8.8	8.8	104.2	243.2	75.8
2005/06	51.9	4.7	245.1	3.3	5.2	106.6	249.0	70.2
2006/07	53.7	5.0	267.6	1.5	8.2	109.4	255.7	75.4
2007/08	54.0	5.0	268.9	1.5	3.6	112.0	261.1	81.2
2008/09	54.1	5.1	274.2	1.5	2.7	122.1	272.3	81.8

Other Europe: Grain Supply and Demand
Wheat and Coarse Grains Millions of Metric Tons/Hectares

	Area Harvested	Yield	Production	Imports	Exports	Feed Dom. Consumpti	Domestic Consumpti	Ending Stocks
Wheat								
1997/98	1.5	3.7	5.6	1.3	0.0	0.5	6.6	1.1
1998/99	1.6	3.9	6.0	1.0	0.1	0.6	6.6	1.5
1999/00	1.3	3.3	4.2	1.5	0.1	0.7	5.7	1.3
2000/01	1.4	3.3	4.6	1.2	0.3	0.7	5.5	1.4
2001/02	1.4	3.4	4.9	1.8	0.6	0.9	5.9	1.5
2002/03	1.4	3.5	4.9	1.4	0.6	0.9	5.7	1.4
2003/04	1.2	3.1	3.9	1.5	0.1	0.7	5.5	1.2
2004/05	1.4	4.0	5.4	1.5	0.3	1.0	6.0	1.8
2005/06	1.1	3.6	4.2	1.5	0.2	0.9	5.9	1.3
2006/07	1.2	3.6	4.3	1.5	0.6	0.7	5.5	1.1
2007/08	1.2	3.7	4.4	1.4	0.7	0.7	5.4	0.8
2008/09	1.1	3.8	4.2	1.7	0.3	0.7	5.5	0.9
Coarse Grains								
1997/98	2.8	4.3	12.1	0.5	0.3	10.7	12.0	1.2
1998/99	2.8	3.9	11.2	0.4	0.3	10.2	11.6	0.9
1999/00	2.8	4.4	12.2	0.6	0.3	11.2	12.5	0.9
2000/01	2.6	3.1	8.1	1.0	0.0	7.7	9.0	1.0
2001/02	2.7	4.1	10.9	0.8	0.2	9.8	11.1	1.4
2002/03	2.7	4.4	11.7	0.6	0.6	9.9	11.4	1.8
2003/04	2.7	3.5	9.2	0.8	0.1	9.5	10.8	1.1
2004/05	2.7	4.8	12.8	0.5	0.6	10.8	12.1	1.6
2005/06	2.7	4.8	12.7	0.7	1.4	10.7	12.1	1.5
2006/07	2.5	4.7	11.7	0.9	0.9	10.4	11.7	1.5
2007/08	2.6	3.6	9.5	1.1	0.2	9.6	10.9	1.0
2008/09	2.7	4.6	12.6	0.9	1.1	10.4	11.7	1.7
Wheat and Coarse Grains								
1997/98	4.3	4.1	17.6	1.9	0.3	11.2	18.6	2.4
1998/99	4.4	3.9	17.2	1.4	0.4	10.8	18.2	2.4
1999/00	4.0	4.1	16.4	2.1	0.3	11.9	18.2	2.3
2000/01	4.0	3.2	12.7	2.2	0.3	8.4	14.5	2.3
2001/02	4.1	3.9	15.8	2.6	0.8	10.7	17.0	2.9
2002/03	4.1	4.1	16.6	2.0	1.2	10.8	17.0	3.2
2003/04	3.9	3.4	13.1	2.3	0.2	10.2	16.3	2.2
2004/05	4.0	4.5	18.2	2.0	0.9	11.7	18.2	3.4
2005/06	3.8	4.5	16.9	2.1	1.6	11.6	18.0	2.8
2006/07	3.7	4.3	16.1	2.4	1.5	11.1	17.1	2.6
2007/08	3.8	3.7	13.9	2.5	0.9	10.3	16.3	1.8
2008/09	3.8	4.4	16.7	2.6	1.4	11.1	17.2	2.6

Former Soviet Union: Grain Supply and Demand
Wheat and Coarse Grains Millions of Metric Tons/Hectares

	Area Harvested	Yield	Production	Imports	Exports	Feed Dom. Consumpti	Domestic Consumpti	Ending Stocks
Wheat								
2002/03	48.4	2.0	96.1	4.6	25.7	24.8	75.0	16.1
2003/04	40.3	1.5	59.9	7.2	7.9	17.6	65.4	9.9
2004/05	46.5	1.8	85.6	4.8	15.5	21.1	72.2	12.6
2005/06	48.5	1.9	90.9	5.1	21.1	23.5	74.8	12.7
2006/07	45.9	1.8	85.0	5.9	22.4	21.6	72.6	8.6
2007/08	47.5	2.0	92.7	5.6	22.3	24.0	75.9	8.8
2008/09	49.9	2.1	102.3	6.0	25.9	24.8	77.4	13.8
Coarse Grains								
2002/03	31.4	1.9	60.8	0.7	8.1	35.0	52.8	11.9
2003/04	31.2	1.8	55.4	1.5	6.1	39.4	56.8	5.9
2004/05	31.2	2.0	63.0	1.1	8.1	37.9	54.7	7.3
2005/06	28.4	1.9	55.3	1.1	8.5	33.5	49.7	5.5
2006/07	29.8	2.0	58.7	0.9	8.5	35.5	51.4	5.3
2007/08	29.4	1.8	53.9	0.7	4.6	34.8	50.7	4.5
2008/09	30.4	2.2	66.0	0.5	10.6	37.4	53.2	7.2

Former Soviet Union: Grain Supply and Demand (Wheat)
Millions of Tons/Hectares

Country Mktg Year	Area Harvested	Yield	Production	MY Imports	MY Exports	Feed Consumpti	Total Consumpti	Ending Stocks
Former Soviet Union - 12								
Kazakhstan, Republic of								
2005/06	11.8	0.9	11.0	0.0	3.8	2.7	7.4	3.0
2006/07	12.4	1.1	13.5	0.0	8.0	2.7	7.5	1.0
2007/08	12.8	1.3	16.6	0.0	8.5	2.7	7.5	1.7
2008/09	13.0	1.1	14.0	0.0	6.0	2.7	7.5	2.2
Russian Federation								
2005/06	25.4	1.9	47.7	1.3	10.7	14.9	38.4	3.8
2006/07	23.7	1.9	44.9	0.9	10.8	14.1	36.4	2.4
2007/08	24.5	2.0	49.4	1.0	12.0	15.4	38.2	2.6
2008/09	25.5	2.1	54.0	1.0	12.5	16.0	39.0	6.1
Ukraine								
2005/06	6.6	2.8	18.7	0.1	6.5	2.9	12.5	2.4
2006/07	5.5	2.5	14.0	0.1	3.4	2.1	11.7	1.4
2007/08	6.0	2.3	13.9	0.4	1.7	3.1	12.8	1.2
2008/09	6.8	3.1	21.0	0.1	7.0	3.2	13.0	2.3
Uzbekistan, Republic of								
2005/06	1.5	4.0	5.8	0.6	0.1	1.1	6.1	1.0
2006/07	1.3	4.5	5.9	1.1	0.1	1.1	6.5	1.3
2007/08	1.3	4.8	6.2	0.7	0.1	1.2	6.8	1.3
2008/09	1.3	4.6	6.0	1.0	0.1	1.2	6.8	1.4
Other Former Soviet Union - 12								
2005/06	3.3	2.3	7.7	3.1	0.1	1.9	10.4	2.5
2006/07	3.0	2.2	6.7	3.9	0.1	1.6	10.5	2.5
2007/08	3.0	2.2	6.6	3.6	0.0	1.6	10.6	2.0
2008/09	3.3	2.2	7.3	3.9	0.3	1.7	11.1	1.8
Total Former Soviet Union - 12								
2005/06	48.5	1.9	90.9	5.1	21.1	23.5	74.8	12.7
2006/07	45.9	1.8	85.0	5.9	22.4	21.6	72.6	8.6
2007/08	47.5	2.0	92.7	5.6	22.3	24.0	75.9	8.8
2008/09	49.9	2.1	102.3	6.0	25.9	24.8	77.4	13.8

Former Soviet Union: Grain Supply and Demand (Barley)
Millions of Tons/Hectares

Country Mktg Year	Area Harvested	Yield	Production	MY Imports	MY Exports	Feed Consumpti	Total Consumpti	Ending Stocks
Former Soviet Union - 12								
Kazakhstan, Republic of								
2005/06	1.6	0.9	1.5	0.0	0.1	1.3	1.4	0.2
2006/07	1.8	1.1	1.9	0.1	0.6	1.3	1.4	0.2
2007/08	1.8	1.4	2.5	0.0	1.2	1.2	1.3	0.2
2008/09	1.8	1.1	2.0	0.0	0.8	1.2	1.3	0.1
Russian Federation								
2005/06	9.2	1.7	15.8	0.2	1.7	10.9	15.5	0.9
2006/07	10.0	1.8	18.1	0.2	1.5	11.8	16.4	1.2
2007/08	9.8	1.6	15.7	0.2	1.0	10.7	15.3	0.8
2008/09	9.6	1.8	17.5	0.2	1.3	11.3	15.9	1.3
Ukraine								
2005/06	4.4	2.1	9.0	0.1	4.0	3.2	4.9	1.2
2006/07	5.2	2.2	11.4	0.0	5.1	4.8	6.5	1.0
2007/08	4.1	1.5	6.0	0.1	0.7	3.9	5.6	0.7
2008/09	4.2	2.5	10.5	0.0	4.5	4.3	6.0	0.7
Uzbekistan, Republic of								
2005/06	0.1	3.2	0.2	0.0	0.0	0.2	0.2	0.0
2006/07	0.1	3.2	0.2	0.0	0.0	0.2	0.2	0.0
2007/08	0.1	3.2	0.2	0.0	0.0	0.2	0.3	0.0
2008/09	0.1	3.2	0.2	0.0	0.0	0.2	0.3	0.0
Other Former Soviet Union - 12								
2005/06	1.2	2.5	2.9	0.1	0.0	2.1	3.1	0.8
2006/07	1.1	2.1	2.4	0.1	0.0	1.7	2.7	0.5
2007/08	1.3	2.1	2.7	0.1	0.0	1.8	2.8	0.4
2008/09	1.2	2.3	2.6	0.2	0.0	1.9	3.0	0.3
Total Former Soviet Union - 12								
2005/06	16.3	1.8	29.5	0.4	5.8	17.7	25.2	3.1
2006/07	18.2	1.9	34.0	0.4	7.3	19.7	27.2	3.0
2007/08	17.0	1.6	27.1	0.4	2.9	17.9	25.3	2.2
2008/09	16.8	2.0	32.9	0.4	6.6	18.9	26.4	2.4

Former Soviet Union: Grain Supply and Demand (Corn)
Millions of Tons/Hectares

Country Mktg Year	Area Harvested	Yield	Production	MY Imports	MY Exports	Feed Consumpti	Total Consumpti	Ending Stocks
Former Soviet Union - 12								
Kazakhstan, Republic of								
2005/06	0.1	3.0	0.3	0.0	0.0	0.2	0.3	0.0
2006/07	0.1	3.2	0.3	0.0	0.0	0.2	0.3	0.0
2007/08	0.1	3.1	0.3	0.0	0.0	0.2	0.3	0.0
2008/09	0.1	3.1	0.3	0.0	0.0	0.2	0.3	0.0
Russian Federation								
2005/06	0.9	3.8	3.2	0.3	0.1	3.0	3.6	0.1
2006/07	1.0	3.6	3.6	0.1	0.1	3.1	3.6	0.2
2007/08	1.3	3.0	4.0	0.2	0.1	3.4	4.0	0.2
2008/09	1.8	3.8	6.8	0.0	0.2	4.2	4.8	2.1
Ukraine								
2005/06	1.7	4.3	7.2	0.0	2.5	4.4	5.1	0.9
2006/07	1.7	3.8	6.4	0.0	1.0	4.5	5.3	1.1
2007/08	1.9	3.9	7.4	0.0	1.5	5.0	5.7	1.3
2008/09	2.4	4.2	10.0	0.0	3.5	5.5	6.2	1.6
Uzbekistan, Republic of								
2005/06	0.0	4.6	0.2	0.0	0.0	0.2	0.2	0.0
2006/07	0.0	4.6	0.2	0.0	0.0	0.2	0.2	0.0
2007/08	0.0	4.6	0.2	0.0	0.0	0.1	0.2	0.0
2008/09	0.0	4.6	0.2	0.0	0.0	0.1	0.2	0.0
Other Former Soviet Union - 12								
2005/06	0.8	3.1	2.5	0.4	0.0	2.5	2.8	0.6
2006/07	0.7	3.4	2.4	0.4	0.0	2.6	2.8	0.5
2007/08	0.8	2.6	2.0	0.1	0.0	2.0	2.3	0.3
2008/09	0.9	3.3	3.0	0.1	0.0	2.6	2.9	0.4
Total Former Soviet Union - 12								
2005/06	3.4	3.9	13.3	0.7	2.6	10.2	11.9	1.7
2006/07	3.5	3.6	12.8	0.5	1.1	10.5	12.1	1.8
2007/08	4.1	3.4	13.8	0.3	1.6	10.7	12.4	1.8
2008/09	5.2	3.9	20.2	0.1	3.7	12.6	14.4	4.1

Wheat Supply and Disappearance: Selected Exporters
Million Metric Tons/Hectares

Country Mktg Year	Area Harvested	Yield	Production	MY Imports	MY Exports	Feed Consumpti	Total Consumpti	Ending Stocks
Wheat Competitors								
Argentina								
2000/01	6.4	2.5	16.2	0.0	11.3	0.1	5.0	0.6
2001/02	6.8	2.3	15.5	0.0	10.1	0.1	4.9	1.1
2002/03	5.9	2.1	12.3	0.0	6.8	0.1	5.2	1.5
2003/04	5.7	2.5	14.5	0.0	9.4	0.1	5.2	1.4
2004/05	6.1	2.6	16.0	0.0	11.8	0.1	5.0	0.6
2005/06	5.0	2.9	14.5	0.0	9.6	0.1	5.0	0.5
2006/07	5.3	2.9	15.2	0.0	10.5	0.1	4.9	0.3
2007/08	5.6	2.9	16.0	0.0	10.0	0.1	5.4	0.9
2008/09	5.1	2.8	14.5	0.0	9.5	0.1	5.5	0.4
Australia								
2000/01	12.1	1.8	22.1	0.1	15.9	2.6	5.3	5.5
2001/02	11.6	2.1	24.3	0.1	16.4	2.7	5.4	8.0
2002/03	11.1	0.9	10.1	0.3	9.1	3.4	6.1	3.2
2003/04	13.1	2.0	26.1	0.1	18.0	3.2	5.9	5.4
2004/05	13.4	1.6	21.9	0.1	14.7	3.2	5.9	6.8
2005/06	12.5	2.0	25.2	0.1	16.0	3.7	6.4	9.6
2006/07	11.6	0.9	10.6	0.1	8.7	4.7	7.4	4.2
2007/08	12.3	1.1	13.1	0.1	7.0	3.5	6.2	4.2
2008/09	13.5	1.8	24.0	0.1	15.0	3.5	6.2	7.1
Canada								
2000/01	11.0	2.4	26.5	0.2	17.3	3.0	7.0	9.7
2001/02	10.6	1.9	20.6	0.3	16.3	3.6	7.7	6.5
2002/03	8.8	1.8	16.2	0.4	9.4	3.8	8.0	5.7
2003/04	10.2	2.3	23.0	0.2	15.8	3.1	7.2	6.0
2004/05	9.4	2.6	24.8	0.3	14.9	4.1	8.2	7.9
2005/06	9.4	2.7	25.7	0.3	16.0	4.2	8.3	9.6
2006/07	9.7	2.6	25.3	0.3	19.6	4.3	8.7	6.8
2007/08	8.6	2.3	20.1	0.3	15.0	3.0	8.0	4.2
2008/09	10.0	2.5	24.5	0.3	16.5	2.5	7.7	4.8
Total Wheat Competitors								
2000/01	29.5	2.2	64.9	0.3	44.5	5.7	17.4	15.8
2001/02	29.0	2.1	60.4	0.4	42.8	6.4	18.1	15.7
2002/03	25.8	1.5	38.6	0.7	25.3	7.3	19.3	10.5
2003/04	29.0	2.2	63.7	0.3	43.3	6.4	18.3	12.8

Wheat Supply and Disappearance: Selected Exporters (Continued)
Million Metric Tons/Hectares

Country Mktg Year	Area Harvested	Yield	Production	MY Imports	MY Exports	Feed Consumpti	Total Consumpti	Ending Stocks
2004/05	28.9	2.2	62.7	0.3	41.5	7.3	19.1	15.3
2005/06	26.9	2.4	65.4	0.4	41.6	8.0	19.7	19.8
2006/07	26.6	1.9	51.1	0.4	38.9	9.1	21.0	11.4
2007/08	26.5	1.9	49.2	0.4	32.0	6.6	19.6	9.3
2008/09	28.6	2.2	63.0	0.4	41.0	6.1	19.4	12.3
India								
2000/01	27.5	2.8	76.4	0.4	1.6	0.5	66.8	21.5
2001/02	25.7	2.7	69.7	0.0	3.1	0.5	65.1	23.0
2002/03	25.9	2.8	71.8	0.0	4.9	0.6	74.3	15.7
2003/04	24.9	2.6	65.1	0.0	5.7	0.6	68.3	6.9
2004/05	26.6	2.7	72.2	0.0	2.1	0.5	72.8	4.1
2005/06	26.5	2.6	68.6	0.0	0.8	0.3	70.0	2.0
2006/07	26.4	2.6	69.4	6.7	0.2	0.3	73.4	4.5
2007/08	28.2	2.7	75.8	2.0	0.1	0.2	75.9	6.4
2008/09	27.7	2.8	76.8	0.1	0.1	0.2	78.1	5.1
Turkey								
2000/01	8.7	2.1	18.0	0.5	1.6	1.0	16.7	1.7
2001/02	8.5	1.8	15.5	1.0	0.8	1.1	16.5	1.0
2002/03	8.6	2.0	16.8	1.2	0.8	1.0	16.8	1.5
2003/04	8.6	2.0	16.8	1.1	0.8	1.0	16.8	1.7
2004/05	8.6	2.2	18.5	0.4	2.0	1.0	16.8	1.8
2005/06	8.6	2.2	18.5	0.1	3.2	0.4	16.1	1.1
2006/07	8.6	2.0	17.5	1.8	2.0	0.8	16.7	1.7
2007/08	8.6	1.8	15.5	1.5	1.5	0.6	16.5	0.7
2008/09	8.6	1.9	16.5	1.5	1.2	0.6	16.6	0.9

Corn Supply and Disappearance: Selected Exporters
Million Metric Tons/Hectares

Country Mktg Year	Area Harvested	Yield	Production	MY Imports	MY Exports	Feed Consumpti	Total Consumpti	Ending Stocks
Argentina								
2000/01	2.8	5.5	15.4	0.0	9.7	3.9	5.6	0.6
2001/02	2.5	6.0	14.7	0.0	10.9	2.7	4.2	0.3
2002/03	2.5	6.3	15.5	0.0	11.2	2.5	4.1	0.5
2003/04	2.3	6.5	15.0	0.0	10.9	2.8	4.4	0.2
2004/05	2.8	7.4	20.5	0.0	14.6	3.5	5.2	1.0
2005/06	2.4	6.5	15.8	0.1	9.5	4.4	6.2	1.2
2006/07	2.8	8.0	22.5	0.0	15.3	4.8	6.7	1.7
2007/08	3.1	6.9	21.5	0.0	15.0	4.8	6.7	1.5
2008/09	3.1	7.6	23.5	0.0	16.2	5.0	6.9	1.9
China, Peoples Republic of								
2000/01	23.1	4.6	106.0	0.1	7.3	92.0	120.2	102.4
2001/02	24.3	4.7	114.1	0.0	8.6	94.0	123.1	84.8
2002/03	24.6	4.9	121.3	0.0	15.2	96.0	125.9	65.0
2003/04	24.1	4.8	115.8	0.0	7.6	97.0	128.4	44.9
2004/05	25.4	5.1	130.3	0.0	7.6	98.0	131.0	36.6
2005/06	26.4	5.3	139.4	0.1	3.7	101.0	137.0	35.3
2006/07	27.9	5.4	151.6	0.0	5.3	104.0	145.0	36.6
2007/08	28.0	5.4	151.8	0.1	0.5	105.0	149.0	39.0
2008/09	27.8	5.5	153.0	0.1	0.5	112.0	157.0	34.6
South Africa, Republic of								
2000/01	3.2	2.5	8.0	0.4	1.3	4.1	8.7	0.5
2001/02	3.5	2.8	10.1	0.9	1.1	3.9	8.4	1.9
2002/03	3.7	2.7	9.7	0.4	1.1	4.0	8.5	2.4
2003/04	3.3	2.9	9.7	0.2	0.7	4.1	8.7	3.0
2004/05	3.2	3.6	11.7	0.4	2.1	5.0	9.7	3.2
2005/06	2.0	3.4	6.9	0.9	0.5	4.0	8.2	2.3
2006/07	2.9	2.5	7.3	1.2	0.5	4.1	8.4	1.9
2007/08	3.2	3.6	11.5	0.2	2.1	4.3	8.7	2.8
2008/09	3.4	3.4	11.5	0.2	2.5	4.5	9.0	3.0
Brazil								
2000/01	13.0	3.2	41.5	0.2	6.3	29.5	34.5	2.7
2001/02	11.8	3.0	35.5	0.4	2.1	29.5	35.0	1.5
2002/03	13.0	3.4	44.5	0.7	4.6	30.0	35.8	6.3
2003/04	12.4	3.4	42.0	0.4	4.4	30.5	36.3	7.9
2004/05	11.6	3.0	35.0	0.5	0.7	32.1	38.5	4.2
2005/06	12.9	3.2	41.7	1.1	4.5	33.0	39.5	3.0

Corn Supply and Disappearance: Selected Exporters (Continued)
Million Metric Tons/Hectares

Country Mktg Year	Area Harvested	Yield	Production	MY Imports	MY Exports	Feed Consumpti	Total Consumpti	Ending Stocks
2006/07	14.0	3.6	51.0	1.4	10.8	34.5	41.0	3.6
2007/08	14.6	4.0	58.0	0.8	11.0	36.0	42.5	8.8
2008/09	15.0	3.8	57.0	0.5	11.0	38.0	45.0	10.3
Total Corn Competitors								
2000/01	42.1	4.1	171.0	0.8	24.5	129.5	169.0	106.2
2001/02	42.1	4.1	174.3	1.3	22.6	130.1	170.7	88.6
2002/03	43.7	4.4	191.0	1.2	32.2	132.5	174.3	74.2
2003/04	42.1	4.3	182.5	0.6	23.7	134.4	177.8	55.9
2004/05	43.0	4.6	197.5	0.9	25.0	138.6	184.4	44.9
2005/06	43.7	4.7	203.8	2.2	18.3	142.4	190.9	41.7
2006/07	47.6	4.9	232.4	2.6	31.9	147.4	201.1	43.7
2007/08	48.9	5.0	242.8	1.1	28.6	150.1	206.9	52.1
2008/09	49.3	5.0	245.0	0.8	30.2	159.5	217.9	49.8

Barley Supply and Disappearance: Selected Exporters
Million Metric Tons/Hectares

Country Mktg Year	Area Harvested	Yield	Production	MY Imports	MY Exports	Feed Consumpti	Total Consumpti	Ending Stocks
Australia								
2000/01	3.5	2.0	6.7	0.0	4.0	1.3	2.2	1.0
2001/02	3.7	2.2	8.3	0.0	4.7	1.8	2.8	1.8
2002/03	3.9	1.0	3.9	0.0	2.0	1.8	2.7	0.9
2003/04	4.5	2.3	10.4	0.0	6.4	2.2	3.1	1.9
2004/05	4.6	1.7	7.7	0.0	4.3	2.5	3.5	1.9
2005/06	4.4	2.2	9.5	0.0	5.3	2.5	3.5	2.7
2006/07	4.1	1.0	4.2	0.0	1.9	2.9	3.8	1.2
2007/08	4.4	1.4	5.9	0.0	2.4	2.7	3.7	1.1
2008/09	4.5	1.9	8.5	0.0	4.0	2.9	3.9	1.7
Canada								
2000/01	4.6	2.9	13.2	0.0	2.0	10.1	11.6	2.5
2001/02	4.2	2.6	10.8	0.1	1.1	8.9	10.3	2.0
2002/03	3.3	2.2	7.5	0.2	0.4	6.5	7.9	1.5
2003/04	4.4	2.8	12.2	0.0	1.8	8.4	9.7	2.1
2004/05	3.8	3.3	12.6	0.1	1.2	8.8	10.1	3.4
2005/06	3.6	3.2	11.7	0.0	2.3	8.4	9.6	3.3
2006/07	3.2	3.0	9.6	0.0	1.2	8.9	10.2	1.5
2007/08	4.0	2.8	11.0	0.1	2.9	7.3	8.6	1.0
2008/09	3.5	3.0	10.5	0.1	1.5	7.6	9.0	1.1
EU-27								
2000/01	14.1	4.3	59.9	0.4	7.2	41.0	55.8	9.0
2001/02	14.1	4.2	58.8	1.4	4.2	39.7	54.9	10.0
2002/03	14.0	4.2	58.2	1.1	5.2	39.3	55.4	8.7
2003/04	14.1	4.0	55.8	0.7	2.6	41.8	58.0	4.5
2004/05	13.7	4.7	64.1	0.3	3.3	38.6	54.6	11.1
2005/06	13.8	4.0	54.8	0.1	3.3	38.2	54.1	8.5
2006/07	13.8	4.1	56.2	0.2	3.5	40.0	55.9	5.6
2007/08	13.8	4.2	57.9	0.2	4.0	38.5	54.4	5.3
2008/09	14.2	4.2	60.0	0.1	4.5	38.0	54.5	6.4

Sorghum Supply and Disappearance: Selected Exporters
Million Metric Tons/Hectares

Country Mktg Year	Area Harvested	Yield	Production	MY Imports	MY Exports	Feed Consumpti	Total Consumpti	Ending Stocks
Argentina								
2000/01	0.6	4.8	2.7	0.0	0.4	2.4	2.5	0.4
2001/02	0.5	5.1	2.8	0.0	0.4	2.2	2.3	0.5
2002/03	0.6	5.1	2.8	0.0	0.6	2.1	2.3	0.4
2003/04	0.5	4.6	2.2	0.0	0.2	1.9	2.0	0.4
2004/05	0.6	5.0	2.9	0.0	0.4	2.4	2.6	0.3
2005/06	0.5	4.7	2.2	0.0	0.2	2.0	2.2	0.1
2006/07	0.6	5.3	3.3	0.0	1.0	2.0	2.2	0.2
2007/08	0.8	4.4	3.5	0.0	1.3	2.1	2.3	0.1
2008/09	0.8	5.2	4.3	0.0	1.4	2.5	2.7	0.4
Australia								
2000/01	0.8	2.6	1.9	0.0	0.6	1.3	1.3	0.1
2001/02	0.8	2.5	2.0	0.0	0.4	1.7	1.7	0.1
2002/03	0.7	2.2	1.5	0.0	0.1	1.4	1.4	0.1
2003/04	0.7	2.7	2.0	0.0	0.6	1.4	1.4	0.1
2004/05	0.8	2.7	2.0	0.0	0.2	1.8	1.8	0.1
2005/06	0.8	2.5	1.9	0.0	0.1	1.9	1.9	0.0
2006/07	0.6	2.1	1.4	0.0	0.0	1.3	1.3	0.0
2007/08	0.8	3.4	2.7	0.0	0.3	2.4	2.4	0.1
2008/09	0.8	2.5	2.0	0.0	0.2	1.8	1.8	0.1

U.S. Grains Supply and Distribution: Wheat, Corn, Sorghum, Barley, Oats, Rye, and Rice

Thousand Metric Tons/Hectares

	Area Harvested	Yield	Rough Production	Production	Imports	TY Imports	Exports	TY Exports	Feed Dom. Consumption	Domestic Consumption	Ending Stocks
Wheat											
2006/07	18,943	3	nr	49,316	3,317	3,395	24,729	25,025	3,293	31,035	12,414
2007/08	20,644	3	nr	56,247	2,585	2,900	34,428	35,000	1,633	29,892	6,926
2008/09	22,768	3	nr	66,184	2,722	2,600	27,216	27,000	6,940	35,353	13,263
Corn											
2006/07	28,590	9	nr	267,598	304	320	53,970	54,150	142,191	230,786	33,114
2007/08	35,022	9	nr	332,092	381	400	62,233	62,000	156,217	266,966	36,388
2008/09	31,889	9	nr	298,083	381	300	50,802	50,000	130,816	266,967	17,083
Sorghum											
2006/07	1,998	4	nr	7,050	2	2	3,994	4,497	2,769	3,912	814
2007/08	2,754	5	nr	12,827	1	0	6,731	6,500	4,445	5,334	1,577
2008/09	2,548	4	nr	10,541	0	0	4,064	4,000	5,080	6,604	1,450
Barley											
2006/07	1,194	3	nr	3,923	264	354	441	528	1,209	4,596	1,500
2007/08	1,420	3	nr	4,612	501	600	871	1,000	1,306	4,464	1,278
2008/09	1,452	4	nr	5,117	435	435	544	550	1,415	4,572	1,714
Oats											
2006/07	634	2	nr	1,359	1,831	1,794	38	33	2,104	3,181	734
2007/08	609	2	nr	1,330	1,982	1,982	36	30	2,272	3,361	649
2008/09	569	2	nr	1,306	1,810	1,800	44	40	1,955	3,043	678
Rye											
2006/07	111	2	nr	183	150	136	2	2	100	337	12
2007/08	117	2	nr	201	127	100	6	6	85	321	13
2008/09	122	2	nr	207	127	100	3	5	95	331	13
Rice, Milled											
2006/07	1,142	8	8,787	6,239	654	699	2,943	3,044	nr	4,054	1,266
2007/08	1,112	8	8,956	6,314	699	725	3,582	3,500	nr	3,990	707
2008/09	1,116	8	8,936	6,300	730	750	3,166	3,125	nr	4,024	547

Notes: Wheat Trade Year (TY) statistics are on July/June years. Barley, corn, sorghum, rye and oats Trade Year (TY) statistics are on Oct/Sept years. Rice Trade Year (TY) statistics are for the subsequent calendar year; 'Imports' and 'Exports' columns contain data on the local marketing year: wheat, barley, oats and rye are June/May; corn and sorghum are Sept/Aug; rice is Aug/July.

Total Wheat and Coarse Grains: Supply and Demand

Millions of Metric Tons/Hectares

	Area Harvested	Yield	Production TY	Exports	Feed Dom. Consumpti	Domestic Consumpti	Ending Stocks
Wheat and Coarse Grains							
1979/80	569.0	2.0	1,153.1	182.6	573.9	1,157.6	273.7
1980/81	577.6	2.0	1,159.3	200.6	562.6	1,179.2	255.2
1981/82	587.8	2.0	1,204.0	196.9	573.5	1,178.3	281.0
1982/83	576.9	2.2	1,248.0	189.6	593.4	1,197.1	332.1
1983/84	563.8	2.1	1,162.5	193.2	588.4	1,216.1	278.5
1984/85	567.0	2.3	1,315.0	203.6	609.9	1,253.5	340.0
1985/86	570.9	2.3	1,328.5	165.2	613.1	1,247.9	420.6
1986/87	565.6	2.4	1,348.0	174.7	644.2	1,299.4	469.2
1987/88	545.0	2.4	1,285.3	202.2	655.1	1,329.7	422.6
1988/89	542.5	2.2	1,218.0	203.3	618.2	1,302.0	338.6
1989/90	549.0	2.4	1,327.4	208.9	642.9	1,346.2	319.9
1990/91	548.9	2.6	1,417.3	190.1	667.3	1,369.2	368.0
1991/92	546.3	2.5	1,355.5	207.5	650.0	1,364.7	358.8
1992/93	548.7	2.6	1,431.3	205.2	662.3	1,389.7	397.6
1993/94	539.2	2.5	1,355.9	188.2	654.1	1,389.0	364.5
1994/95	537.5	2.6	1,392.1	200.1	666.9	1,395.6	360.9
1995/96	533.5	2.5	1,338.0	187.5	636.6	1,380.4	318.5
1996/97	552.9	2.7	1,490.2	198.4	669.6	1,442.9	365.8
1997/98	539.4	2.8	1,491.4	190.3	680.8	1,444.8	412.3
1998/99	534.0	2.8	1,481.6	198.7	679.8	1,448.3	445.6
1999/00	514.6	2.8	1,464.7	214.3	685.0	1,467.8	442.0
2000/01	514.0	2.8	1,445.9	205.1	693.7	1,469.5	418.4
2001/02	516.2	2.9	1,478.2	208.5	709.0	1,494.6	402.0
2002/03	508.3	2.8	1,444.5	209.8	708.1	1,509.2	337.3
2003/04	517.2	2.8	1,470.5	206.2	711.2	1,534.0	273.8
2004/05	517.9	3.2	1,642.3	214.1	749.3	1,586.3	329.8
2005/06	520.6	3.1	1,601.1	221.8	748.1	1,618.2	312.7
2006/07	517.7	3.1	1,584.5	229.3	741.0	1,631.1	266.2
2007/08	534.4	3.2	1,686.5	235.7	758.1	1,691.1	261.5
2008/09	537.1	3.2	1,730.5	237.5	761.1	1,728.6	263.3

Notes: Wheat and coarse grains trade data are on July June years through 1975/76. From 1976/77 to the present, coarse grains data are on an Oct/Sept trade year.

World Wheat and Coarse Grains: Supply and Demand

Millions of Metric Tons/Hectares

	Area Harvested	Yield	Production	TY Exports	Feed Dom. Consumpti	Domestic Consumpti	Ending Stocks
Wheat							
1986/87	227.9	2.3	524.1	89.7	113.2	511.3	191.3
1987/88	220.1	2.3	498.4	114.1	113.6	530.6	159.1
1988/89	217.9	2.3	495.0	104.3	104.0	519.5	134.7
1989/90	226.5	2.4	533.2	103.9	103.7	531.3	136.6
1990/91	231.6	2.5	588.6	101.3	130.1	554.1	171.2
1991/92	223.4	2.4	543.3	111.4	113.8	551.6	162.9
1992/93	222.7	2.5	562.4	113.2	110.9	548.3	176.7
1993/94	221.8	2.5	558.2	101.7	108.0	552.7	182.2
1994/95	214.4	2.4	522.7	101.5	99.6	541.8	163.1
1995/96	219.1	2.5	537.1	99.2	91.9	544.6	155.6
1996/97	230.3	2.5	581.3	104.0	96.7	573.4	163.5
1997/98	228.5	2.7	610.0	104.5	100.9	577.2	196.3
1998/99	225.4	2.6	590.2	102.0	103.6	578.7	207.8
1999/00	215.7	2.7	586.7	112.0	98.9	585.0	209.5
2000/01	217.9	2.7	582.9	102.3	104.4	585.0	207.5
2001/02	215.2	2.7	583.1	108.0	107.8	587.1	203.4
2002/03	215.2	2.6	568.7	107.1	112.1	605.3	166.8
2003/04	210.2	2.6	553.8	103.6	96.3	588.6	132.1
2004/05	217.6	2.9	625.7	112.8	105.6	606.9	150.9
2005/06	218.8	2.8	620.9	113.5	111.6	624.7	147.1
2006/07	212.3	2.8	596.0	115.0	105.8	616.4	126.6
2007/08	217.5	2.8	610.8	112.1	98.0	622.2	115.1
2008/09	223.6	3.0	662.9	118.2	115.8	646.0	132.1
Coarse Grains							
1986/87	337.7	2.4	823.9	85.0	531.0	788.2	277.9
1987/88	324.9	2.4	786.9	88.1	541.5	799.2	263.5
1988/89	324.6	2.2	722.9	99.0	514.2	782.5	203.9
1989/90	322.5	2.5	794.2	105.0	539.2	814.9	183.3
1990/91	317.3	2.6	828.7	88.9	537.3	815.2	196.8
1991/92	322.9	2.5	812.2	96.2	536.2	813.1	195.9
1992/93	326.0	2.7	868.8	91.9	551.3	841.4	220.9
1993/94	317.4	2.5	797.7	86.5	546.1	836.3	182.3
1994/95	323.1	2.7	869.4	98.6	567.4	853.8	197.9
1995/96	314.4	2.5	800.8	88.2	544.7	835.8	162.9
1996/97	322.6	2.8	908.9	94.4	573.0	869.5	202.3
1997/98	311.0	2.8	881.4	85.8	579.8	867.7	216.0
1998/99	308.6	2.9	891.3	96.7	576.1	869.6	237.8
1999/00	299.0	2.9	878.0	102.4	586.0	882.8	232.5
2000/01	296.1	2.9	863.0	102.7	589.3	884.5	210.9
2001/02	301.0	3.0	895.1	100.5	601.2	907.4	198.6
2002/03	293.0	3.0	875.8	102.7	596.0	903.9	170.5
2003/04	307.0	3.0	916.7	102.6	614.8	945.4	141.7
2004/05	300.3	3.4	1,016.6	101.2	643.7	979.4	178.9
2005/06	301.7	3.2	980.3	108.4	636.5	993.5	165.7
2006/07	305.5	3.2	988.5	114.3	635.2	1,014.6	139.5
2007/08	316.9	3.4	1,075.7	123.6	660.1	1,068.9	146.4
2008/09	313.4	3.4	1,067.6	119.3	645.3	1,082.6	131.3

Notes: Wheat and coarse grains trade data are on July June years through 1975/76. From 1976/77 to the present, coarse grains data are on an Oct/Sept trade year.

World Corn and Barley: Supply and Demand

Millions of Metric Tons/Hectares

	Area Harvested	Yield	Production	TY Exports	Feed Dom. Consumpti	Domestic Consumpti	Ending Stocks
Corn							
1986/87	131.9	3.6	475.4	56.9	304.6	448.3	204.9
1987/88	127.0	3.5	450.8	58.8	316.5	458.2	197.5
1988/89	126.1	3.2	400.5	66.0	306.8	452.8	145.2
1989/90	127.3	3.6	461.7	74.5	324.8	474.1	132.8
1990/91	129.2	3.7	481.9	58.8	318.5	473.4	141.2
1991/92	132.6	3.7	493.0	63.0	334.4	493.3	140.8
1992/93	133.2	4.0	535.6	62.6	348.7	512.1	162.5
1993/94	130.7	3.6	475.8	57.4	342.1	509.1	129.2
1994/95	135.3	4.1	559.3	71.9	371.5	535.6	152.9
1995/96	135.0	3.8	516.3	64.8	365.1	536.5	132.7
1996/97	141.6	4.2	592.9	66.7	387.6	560.1	165.6
1997/98	136.3	4.2	574.4	63.1	401.1	573.7	166.3
1998/99	139.3	4.4	605.9	68.7	404.6	581.1	191.0
1999/00	139.0	4.4	608.0	72.3	423.0	605.3	193.7
2000/01	137.2	4.3	590.8	75.9	427.9	610.0	174.5
2001/02	137.9	4.4	600.3	72.8	436.3	623.7	151.2
2002/03	137.9	4.4	603.6	76.9	433.2	628.2	126.6
2003/04	142.3	4.4	627.6	79.1	445.2	649.0	105.2
2004/05	145.1	4.9	715.8	76.0	474.6	688.9	132.1
2005/06	146.0	4.8	699.0	82.6	477.4	705.9	125.1
2006/07	149.3	4.8	713.1	91.1	477.3	728.1	110.2
2007/08	158.7	5.0	789.8	97.4	499.6	778.9	121.1
2008/09	158.3	4.9	775.3	92.4	485.6	793.1	103.3
Barley							
1986/87	79.6	2.2	178.1	18.3	132.1	173.8	33.8
1987/88	78.7	2.2	175.4	18.3	129.6	173.5	33.6
1988/89	76.4	2.2	164.4	19.0	121.9	166.3	31.7
1989/90	73.7	2.3	166.1	18.5	126.0	170.4	27.5
1990/91	72.9	2.5	179.5	19.6	130.8	175.5	31.5
1991/92	76.5	2.2	169.8	19.4	120.3	166.5	34.8
1992/93	73.1	2.3	166.2	16.4	119.0	165.6	34.9
1993/94	73.8	2.3	168.9	18.8	123.8	169.1	34.8
1994/95	72.8	2.2	160.7	15.3	120.9	165.6	29.9
1995/96	68.6	2.1	141.2	13.4	107.8	150.7	20.4
1996/97	65.6	2.3	153.1	17.9	106.3	149.5	23.9
1997/98	64.5	2.4	153.9	12.8	104.1	145.9	31.9
1998/99	60.8	2.2	136.0	17.8	99.5	139.4	28.6
1999/00	54.5	2.3	127.4	17.8	94.0	132.5	23.5
2000/01	53.9	2.5	133.1	16.2	94.7	134.4	22.2
2001/02	56.3	2.5	143.3	17.2	95.6	136.7	28.9
2002/03	56.2	2.4	135.0	16.3	95.0	137.1	26.7
2003/04	59.8	2.4	142.5	14.8	102.6	146.7	22.5
2004/05	58.0	2.6	152.7	17.0	99.8	142.4	32.8
2005/06	56.2	2.4	136.8	17.4	96.6	141.1	28.4
2006/07	57.5	2.4	137.4	14.4	101.1	145.2	20.6
2007/08	57.6	2.3	133.9	14.9	94.3	138.4	16.0
2008/09	55.3	2.6	142.0	18.1	95.0	140.2	17.9

Notes: Coarse grains trade data are on July June years through 1975/76. From 1976/77 to the present, coarse grains data are on an Oct/Sept trade year.

World Rice: Supply and Demand
Millions of Metric Tons/Hectares

	Area Harvested	Yield	Rough Production	Production TY	Exports	Domestic Consumpti	Ending Stocks
Rice, Milled							
1979/80	141.2	2.7	376.6	256.8	12.0	257.6	54.0
1980/81	144.4	2.7	397.0	269.9	11.9	271.2	52.6
1981/82	144.4	2.8	408.3	277.9	11.3	280.0	50.5
1982/83	140.5	3.0	418.3	285.0	11.2	278.7	56.8
1983/84	144.6	3.1	450.9	306.9	11.9	294.4	69.3
1984/85	144.2	3.2	464.9	316.8	11.0	298.4	87.7
1985/86	144.8	3.2	467.3	318.0	11.8	307.9	97.7
1986/87	144.8	3.3	481.9	316.0	12.9	310.4	103.3
1987/88	141.7	3.3	465.0	315.3	11.4	313.3	105.3
1988/89	146.4	3.4	490.8	332.1	14.0	325.7	111.7
1989/90	147.6	3.5	510.3	345.2	11.7	336.3	120.6
1990/91	146.8	3.5	518.9	351.0	12.3	345.0	126.7
1991/92	147.5	3.5	523.1	353.4	14.4	353.2	126.8
1992/93	146.5	3.6	524.3	354.1	14.9	357.6	123.3
1993/94	145.3	3.6	526.1	354.7	16.6	358.9	119.1
1994/95	147.4	3.7	539.5	363.9	20.8	365.2	117.8
1995/96	148.2	3.7	547.2	368.7	19.7	368.1	118.4
1996/97	149.9	3.8	564.8	381.1	18.9	379.1	120.3
1997/98	151.2	3.8	574.5	387.0	27.6	379.6	127.7
1998/99	152.7	3.8	586.5	394.6	24.8	388.3	134.0
1999/00	155.3	3.9	608.2	408.9	22.8	399.8	143.1
2000/01	151.7	3.9	593.5	398.9	24.5	395.3	146.7
2001/02	150.7	3.9	594.7	399.7	27.9	413.4	133.0
2002/03	146.0	3.9	563.3	378.3	27.6	408.0	103.3
2003/04	148.4	3.9	584.5	391.9	27.2	414.0	81.1
2004/05	150.7	4.0	597.1	401.3	29.2	409.3	73.2
2005/06	152.7	4.1	623.1	418.3	29.5	415.8	75.7
2006/07	153.8	4.1	626.1	420.1	31.6	420.1	75.7
2007/08	154.4	4.1	637.4	427.7	28.4	425.8	77.6
2008/09	155.2	4.1	642.8	431.4	27.1	427.5	81.5

Notes: Stocks, exports and consumption are expressed on a milled basis in marketing years.

ENDNOTES TO GRAIN: WORLD MARKETS AND TRADE

REGIONAL TABLES

North America: Canada, Mexico, the United States.

Central America: Belize, Costa Rica, El Salvador, Guatemala, Honduras, Nicaragua, Panama.

Caribbean: Anguilla, Antigua and Barbuda, Aruba, Bahamas, Barbados, Bermuda, British Virgin Islands, Cayman Islands, Cuba, Dominica, Dominican Republic, French West Indies, Grenada, Guadeloupe, Haiti, Jamaica and Dep, Leeward-Windward Islands, Martinique, Montserrat, Netherlands Antilles, Puerto Rico, Kitts and Nevis, St. Lucia, St. Vincent and the Grenadines, Trinidad and Tobago, Turks and Caicos Islands, Virgin Islands of the U.S.

South America: Argentina, Bolivia, Brazil, Chile, Colombia, Ecuador, Falkland Islands (Islas Malvinas), French Guiana, Guyana, Paraguay, Peru, Suriname, Uruguay, Venezuela.

EU: Austria, Belgium/Luxembourg, Bulgaria, Cyprus, Czech Republic, Denmark, Estonia, Finland, France, Germany, Greece, Hungary, Ireland, Italy, Latvia, Lithuania, Malta, Netherlands, Poland, Portugal, Romania, Slovakia, Slovenia, Spain, Sweden, United Kingdom.

Other Europe: Albania, Azores, Bosnia and Herzegovina, Croatia, Former Yugoslavia, Gibraltar, Iceland, Macedonia, Montenegro, Norway, Serbia, Switzerland.

Former Soviet Union: Armenia, Azerbaijan, Belarus, Georgia, Kazakhstan, Kyrgyzstan, Moldova, Russia, Tajikistan, Turkmenistan, Ukraine, Uzbekistan.

Middle East: Bahrain, Iran, Iraq, Israel, Jordan, Kuwait, Lebanon, Oman, Qatar, Saudi Arabia, Syria, Turkey, United Arab Emirates, Yemen.

North Africa: Algeria, Egypt, Libya, Morocco, Tunisia.

Sub-Saharan Africa: all African countries except North Africa.

East Asia: China, Hong Kong, Japan, South Korea, North Korea, Macau, Mongolia, Taiwan.

South Asia: Afghanistan, Bangladesh, Bhutan, India, Nepal, Pakistan, Sri Lanka, Maldives.

Southeast Asia: Brunei, Burma, Cambodia, Indonesia, Laos, Malaysia, Philippines, Singapore, Thailand, Vietnam.

Oceania: Australia, Fiji, New Zealand, Papua New Guinea.

OTHER NOTES

Stocks: Unless otherwise stated, stock data are based on an aggregate of differing local marketing years and should not be construed as representing world stock levels at a fixed point in time.

Consumption: World totals for consumption reflect total utilization, including food, seed, industrial, feed, and waste; as well as differences in local marketing year imports and local marketing year exports. Consumption statistics for regions and individual countries, however, reflect food, seed, industrial, feed, and waste only.

Trade: All PSD tables are balanced on the different local marketing years. All trade tables contain Trade Year (TY) data which puts all countries on a uniform, 12-month period for analytical comparisons: wheat is July/June; coarse grains, corn, barley, sorghum, oats, and rye

are Oct/Sept; and rice is calendar year. For a complete list of local marketing years, please see the FAS website (<http://www.fas.usda.gov/psdonline/psdAvailability.aspx>).

EU Consolidation: The trade figures starting from 1999/00 represent EU-27 and exclude all intra-trade. For the years 1960/61 through 1998/99, figures are the EU-15 and also exclude all intra-trade. EU-15 member states' data for grains are no longer maintained in the official USDA database. Data for the individual NMS-10, plus Bulgaria and Romania, exists only prior to 1999/00.

Statistics: (1) Wheat trade statistics include wheat, flour, and selected pasta products on a grain equivalent basis. (2) Rice trade statistics include rough, brown, milled, and broken on a milled equivalent basis. (3) Coarse grains statistics include corn, barley, sorghum, oats, rye, millet, and mixed grains but exclude trade in barley malt, millet, and mixed grains.

Unaccounted: This term includes grain in transit, reporting discrepancies in some countries, and trade to countries outside the USDA database.

The Field Crops and Livestock Branch, Industry and Sector Analysis Division, Foreign Agricultural Service, USDA, Washington DC 20250, prepared this circular. Information is gathered from official statistics of foreign governments and other foreign source materials, reports of U.S. agricultural attachés and Foreign Service officers, office research, and related information. Further information may be obtained by writing the Division or telephoning (202) 720-6590.

Note: The previous report in this series was the Grain: World Markets and Trade Foreign Agricultural Service Circular FG 05-08 May 2008. For further details on world grain production, please see World Agricultural Production Foreign Agricultural Service Circular WAP 06-08 June 2008.

This circular is available in its entirety on the World Wide Web via the Foreign Agricultural Service Home Page. The address is: <http://www.fas.usda.gov>