

New Mexico Geothermal Resources

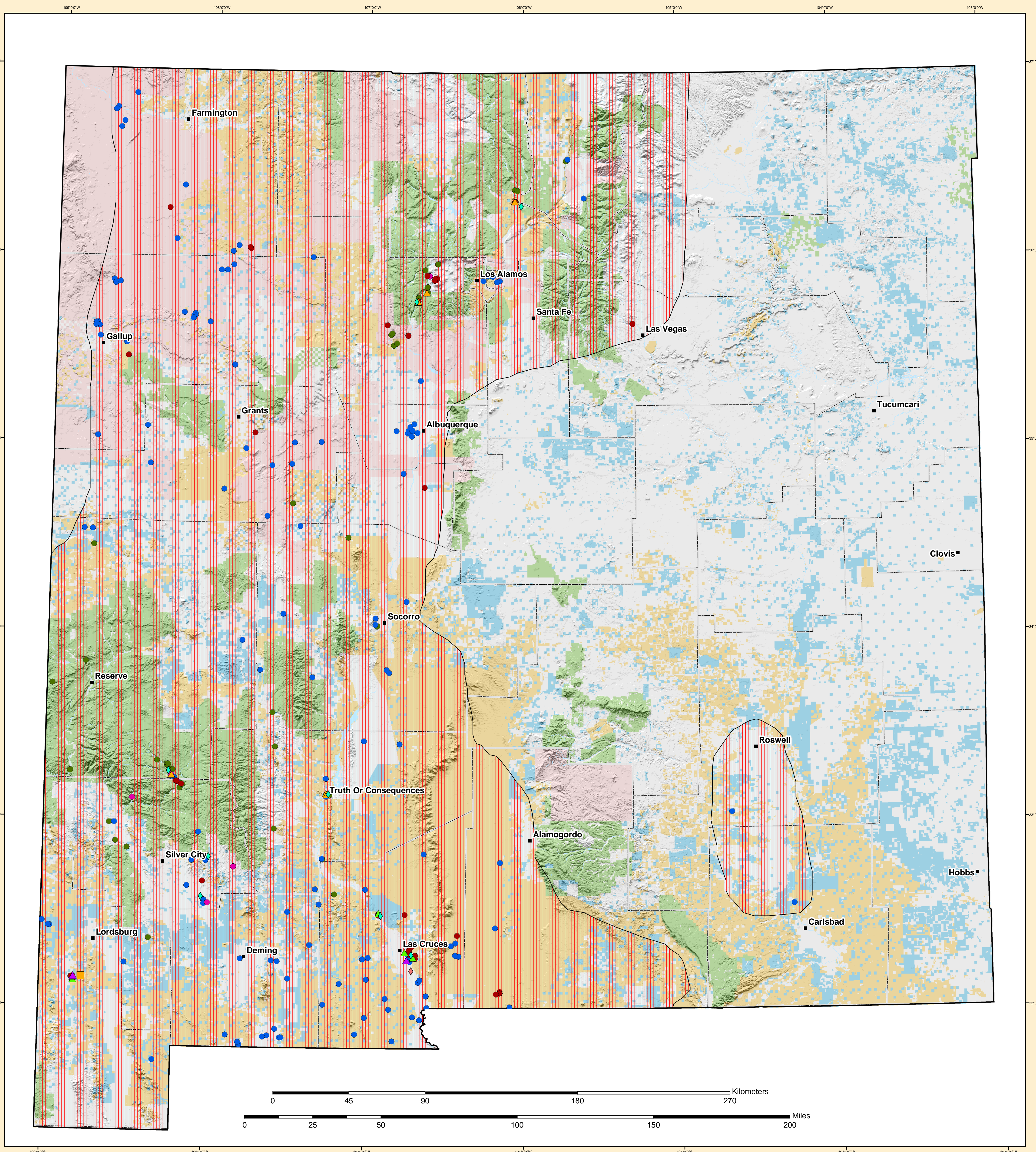

Legend

- Cities/Towns
- County Boundaries
- Rivers/Streams
- Lakes/Reservoirs

Geothermal Categories

- Electrical Generation
- ▲ Greenhouse
- ◆ Space Heating
- ◆ Aquaculture
- ◆ District Heating
- ▲ Spas/Resorts/Recreation Sites
- Regions of Known or Potential Geothermal Resources
- Wells > 50 Degrees C
- Springs > 50 Degrees C
- Wells > 20 and < 50 Degrees C
- Springs > 20 and < 50 Degrees C

Ownership

- Private Lands
- Bureau of Land Management and Other Federal Lands
- State Lands
- Native American Lands
- U.S. Forest Service Lands

Map prepared by Patrick Laney and Julie Brizze at the Idaho National Engineering and Environmental Laboratory for
 The U.S. Department of Energy Office of Energy Efficiency and Renewable Energy Geothermal Technologies Program

New Mexico Geothermal Resources
 Publication No. - INEEL/MISC-2002-395 Rev. 1
 November 2003

Map Projection Information:
 Projection: Lambert Conformal Conic
 Central Meridian: -106.00
 Standard Parallel 1: 32.00
 Standard Parallel 2: 37.00
 Latitude Of Origin: 0.00
 Datum: North American 1927

Geothermal Data Provided by:

1. Geo-Heat Center State Geothermal Database, [Compact Disk], February 2002
2. National Geophysical and Solar-Terrestrial Data Center, National Oceanic and Atmospheric Administration, 1980, Geothermal Resources of New Mexico, Prepared for Division of Geothermal Energy, U.S. Department of Energy, 1: 500,000
3. Southwest Technology Development Institute, New Mexico State University, Las Cruces, New Mexico
4. Witches, J., Personal Communication, 2003