

Arizona Geothermal Resources

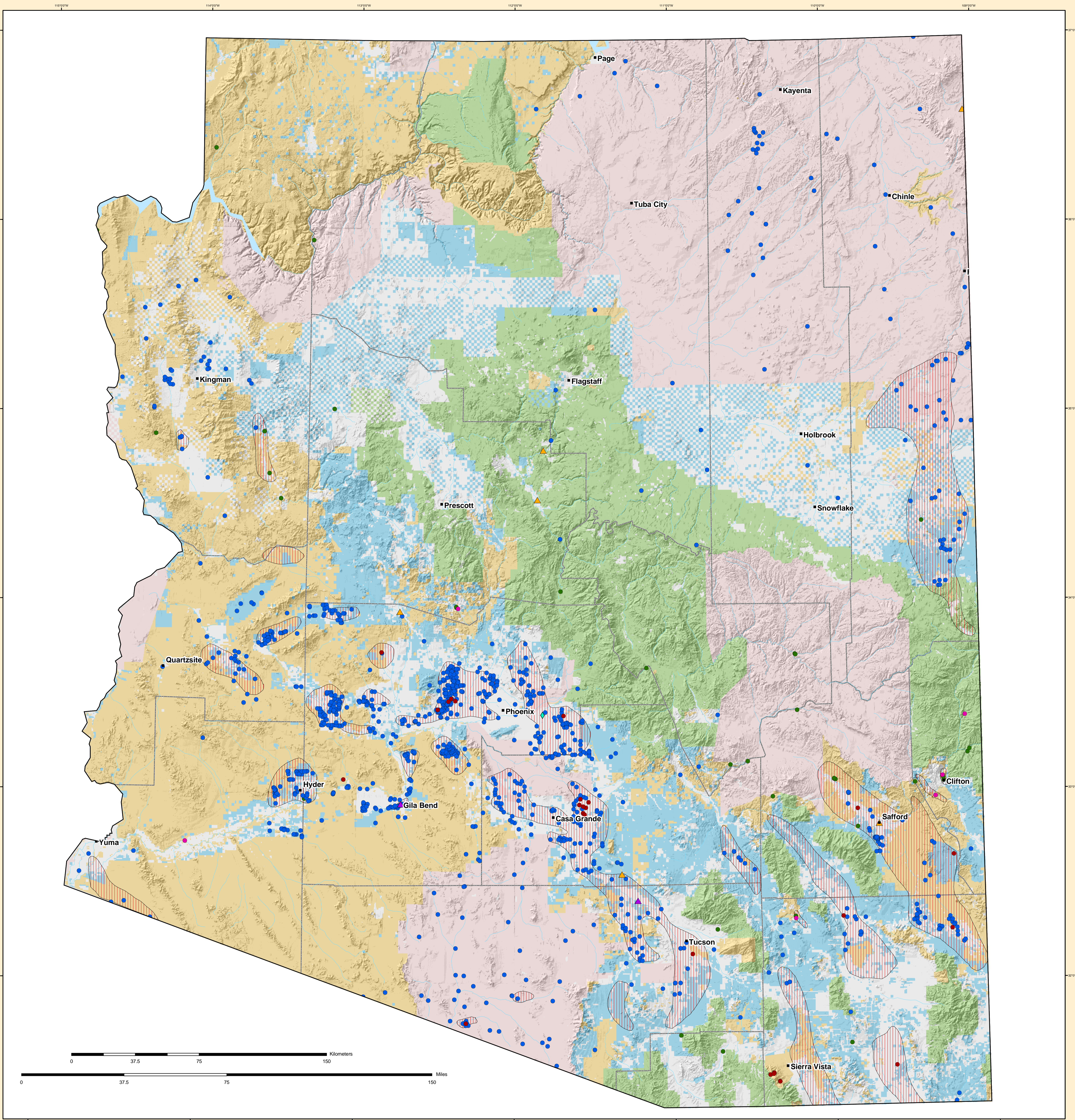

Legend

- Cities/Towns
- County Boundaries
- Rivers/Streams
- Lakes/Reservoirs

Geothermal Categories

- ◆ Space Heating
- ▲ Aquaculture
- ▲ Spas/Resorts/Recreation Sites
- ▨ Regions of Known or Potential Geothermal Resources
- Wells > 50 Degrees C
- Springs > 50 Degrees C
- Wells ≥ 20 and < 50 Degrees C
- Springs ≥ 20 and < 50 Degrees C

Ownership

- Private Lands
- Bureau of Land Management and Other Federal Lands
- State Lands
- Native American Lands
- U.S. Forest Service Lands

Map prepared by Patrick Laney and Julie Brizze at the Idaho National Engineering and Environmental Laboratory
 For
 The U.S. Department of Energy Office of Energy Efficiency and Renewable Energy Geothermal Technologies Program

Geothermal Data Provided by:

1. Geo-Heat Center State Geothermal Database, [Compact Disk], February 2002
2. National Geophysical and Solar- Terrestrial Data Center, National Oceanic and Atmospheric Administration, 1982, Geothermal Resources of Arizona: Prepared for the Division of Geothermal Energy United States Department of Energy, Map 1:500,000

Arizona Geothermal Resources
 Publication No. - INEEL/MIS-2002-1616 Rev. 1
 November 2003

Projection Information:
 Projection: Transverse Mercator
 False Easting: 213360.00
 False Northing: 0.00
 Central Meridian: -111.91
 Scale Factor: 0.99
 Latitude Of Origin: 31.00
 Datum: North American 1983