

Colorado Geothermal Resources

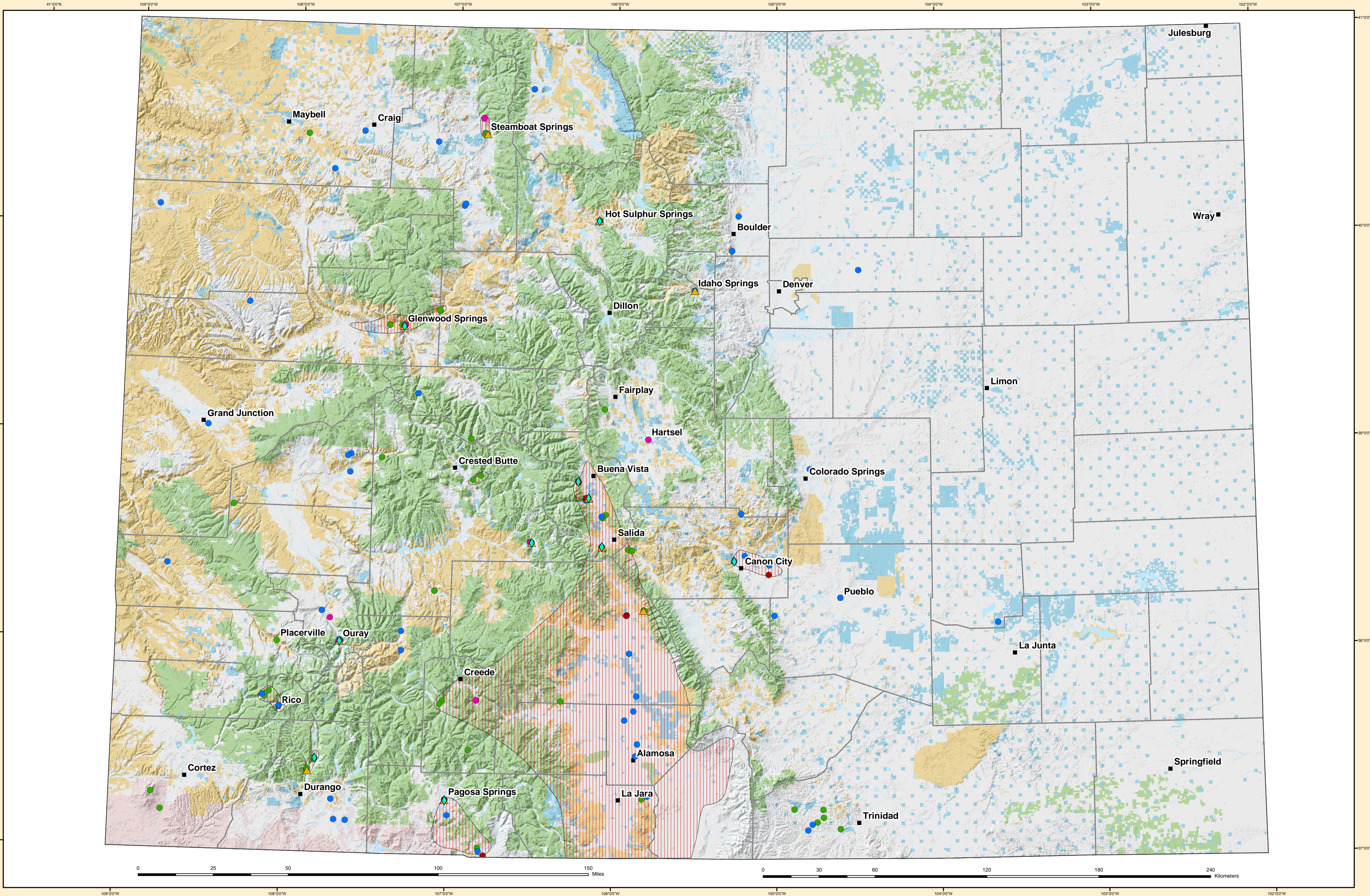

Legend	Geothermal Categories	Ownership
<ul style="list-style-type: none"> ■ Cities/Towns — County Boundaries — Rivers/Streams — Lakes and Reservoirs 	<ul style="list-style-type: none"> ▲ Greenhouse ◆ Space Heating ◆ District Heating ▲ Spas/Resorts/Recreation Sites Regions of Known or Potential Geothermal Resources 	<ul style="list-style-type: none"> ● Wells > 50 Degrees C ● Springs > 50 Degrees C ● Wells > 20 and ≤ 50 Degrees C ● Springs > 20 and ≤ 50 Degrees C
		<ul style="list-style-type: none"> Private Lands Bureau of Land Management and Other Federal Lands State Lands Native American Lands U.S. Forest Service Lands

Map Prepared by Patrick Laney and Julie Brizzee at the Idaho National Engineering and Environmental Laboratory
 For
 The U.S. Department of Energy Office of Energy Efficiency and Renewable Energy Geothermal Technologies Program

Geothermal Data Provided by:

- Geo-Heat Center State Geothermal Database, [Compact Disk], February 2002
- National Geophysical and Solar-Terrestrial Data Center, National Oceanic and Atmospheric Administration, 1980, Geothermal Resources of Colorado, Colorado Geological Survey Map Series 14; Prepared for the Division of Geothermal Energy United States Department of Energy, Map 1:500,000

Colorado Geothermal Resources
 Publication No. - INEEL/MIS-2002-1614 Rev. 1
 November 2003

Map Projection Information:
 Projection: Transverse Mercator
 False Easting: 500000.00
 False Northing: 0.00
 Central Meridian: -105.00
 Latitude Of Origin: 0.00
 Datum: North American 1927