

FEDERAL CIVILIAN WORKFORCE STATISTICS



EMPLOYMENT AND TRENDS AS OF NOVEMBER 2001



**KAY COLES JAMES
DIRECTOR**

JUNE 2002



OFFICE OF THE DIRECTOR

UNITED STATES
OFFICE OF PERSONNEL MANAGEMENT
WASHINGTON, DC 20415-1000

A Message from the Director

I am pleased to present the Office of Personnel Management's report on Federal Civilian Workforce Statistics. This bi-monthly publication is the only official source of data/information on our Federal civilian workforce. To enhance the usefulness of the workforce data, our Office of Workforce Information has analyzed the data and have presented it in a variety of statistical graphs and tables that we hope are the most useful and meaningful to you.

These statistics provide a bi-monthly overview of the Federal Government's talented workforce and reflects a refocused mission as Departments and Agencies respond to President George W. Bush's mandate for a Government that is citizen-centered, results-oriented and market-based.

If you would like additional information on our civilian workforce or have suggestions for our staff, please contact the Office of Workforce Information at 202-606-2704 or by email at owi@opm.gov. To provide widespread easy access to this very important information, this report is also available electronically at www.opm.gov/feddata/html/empt.htm.

A handwritten signature in black ink, appearing to read "Kay Coles James".

Kay Coles James
Director

FEDERAL CIVILIAN WORKFORCE STATISTICS

EMPLOYMENT AND TRENDS

*****NOTICE*****



Paper copies of recent issues for this publication are available from the **National Technical Information Service (NTIS)**'s World Wide Web Site at:
<http://www.ntis.gov/>

Federal Government agencies may buy copies at less than the regular subscription price by using the RIDER INFO. To be included on the distribution list for the OPM Rider System for ordering future editions of the Employment and Trends, Federal agencies should send an email message to listserv@listerv.opm.gov. In the body (NOT the subject line) of the email, in either upper or lower case, type: SUBSCRIBE RIDERINFO FIRST NAME LAST NAME. Type in your first and last name where FIRST NAME and LAST NAME appear. The listserv system will automatically register your email address from the actual heading of the email message. A confirmation message will be sent that should be replied by "OK." You then will receive instructions on how to maintain your subscription information. Agencies must renew their orders annually prior to the beginning of the fiscal year.

An electronic version of this publication is also available to the public at the following website: <http://www.opm.gov/feddata/html/empt.htm> The Acrobat Reader is required for viewing and printing the electronic publication. The software uses hypertext and electronic bookmarks to help the reader navigate throughout the document. You may obtain copies of the Acrobat Reader from Adobe Systems Incorporated World Wide Web Site: <http://www.adobe.com/products/acrobat/readstep.html>.

You are welcome to copy or print the statistical tables and charts for use in your own reports and presentations, and may make copies of this publication for distribution purposes.

*****NOTICE*****

The **Employment and Trends** presents employment information on the Federal civilian workforce based on reports submitted by each department and agency. Data in this publication are summarized in detailed statistical tables by:

- branch, agency, and location;
- 13-month trends of employment, payroll, and turnover; and
- accession and separation rates.

The publication occasionally contains special features and articles from other periodic surveys on the occupational, geographic, and wage and salary characteristics of Federal civilian employees. Please refer to the Table of Contents for the particular data that may be included in this report. Finally, the **Data Source, Definitions, and Acknowledgments** section provides information on the method of data collection, definitions of the classifications used in this publication, and the contributors to this publication.



TABLE OF CONTENTS

Employment and Trends of Federal Civilian Workforce Statistics, November 2001 5

Graphic Presentation of Federal Civilian Employment

Distribution of Federal Civilian Employment by Branch, November 2001 6
Distribution of Federal Civilian Employment by Major Geographic Area, November 2001..... 7
Distribution of Federal Civilian Employment by Work Schedule/Appointment, November 2001..... 8
Distribution of Federal Civilian Employment by Service, November 2001 9

Table 1. Federal Civilian Personnel Summary 10

Table 2. Comparison of Total Civilian Employment of the Federal Government by Branch, Agency, and Area as of October 2001 and November 2001 12

Table 3. Trend of Federal Civilian Employment by Branch, Selected Agency, and Area to November 2001 17

Table 4. Trend of Federal Civilian Payroll (in thousands of dollars) by Branch, Selected Agency, and Area to November 2001 19

Table 5. Trend of Federal Civilian Executive Branch Employment by Type of Position Occupied and Work Schedule to November 2001 21

Table 6. Trend of Federal Civilian Executive Branch Employment by Type of Appointment and Work Schedule to November 2001 22

Table 7. Total Employment and Full-Time Employment with Permanent Appointments by Selected Agency, November 2001 23

Table 8. Statistical Summary of Federal Civilian Employment..... 24

Table 9. Federal Civilian Employment and Payroll (in thousands of dollars) by Branch, Selected Agency, and Area, November 2001 30

Table 10. Federal Civilian Employment by Branch, Selected Agency, Area, and Work Schedule, October 2001 and November 2001 *

Table 11. Federal Civilian Employment in the Competitive, Excepted, and Senior Executive Services of the Federal Government by Branch, Selected Agency, and Type of Appointment, All Areas, October 2001 and November 2001 34

Table 12. Federal Civilian Employment in the Competitive, Excepted, and Senior Executive Services of the Federal Government by Branch, Selected Agency, and Type of Appointment, United States, October 2001 and November 2001 37

Table 13. Federal Civilian Employment in the Competitive, Excepted, and Senior Executive Services of the Federal Government by Branch, Selected Agency, and Type of Appointment, Washington, DC-MD-VA-WV Metropolitan Statistical Area (MSA), October 2001 and November 2001..... *

Table 14. Federal Civilian Employment by Branch, Selected Agency, Pay System and Area, October 2001 and November 2001 40

***Data available upon request. Send email to: owi@opm.gov**

TABLE OF CONTENTS (Continued)

Table 15. Employment and Payroll (in thousands of dollars) of Selected Suborganizations within the Executive Departments, November 2001	44
Table 16. Trend of Federal Civilian Accessions and Separations by Branch and Area to November 2001.....	46
Table 17. Summary of Turnover Data.....	50
Table 18. Accessions by Type, Branch, and Selected Agency, All Areas, October 2001 and November 2001	55
Table 19. Accessions by Type, Branch, and Selected Agency, United States, October 2001 and November 2001	*
Table 20. Accessions by Type, Branch, and Selected Agency, Washington, DC-MD-VA-WV Metropolitan Statistical Area (MSA), October 2001 and November 2001.....	58
Table 21. Accessions by Type, Branch, and Selected Agency, Overseas, October 2001 and November 2001	*
Table 22. Separations by Type, Branch, and Selected Agency, All Areas, October 2001 and November 2001	61
Table 23. Separations by Type, Branch, and Selected Agency, United States, October 2001 and November 2001	*
Table 24. Separations by Type, Branch, and Selected Agency, Washington, DC-MD-VA-WV Metropolitan Statistical Area, October 2001 and November 2001	64
Table 25. Separations by Type, Branch, and Selected Agency, Overseas, October 2001 and November 2001	*
Table 26. Accessions to the Competitive, Excepted, and Senior Executive Services of the Federal Government by Branch and Selected Agency, All Areas, October 2001 and November 2001.....	67
Table 27. Accessions to the Competitive, Excepted, and Senior Executive Services of the Federal Government by Branch and Selected Agency, United States, October 2001 and November 2001	*
Table 28. Accessions to the Competitive, Excepted, and Senior Executive Services of the Federal Government by Branch and Selected Agency, Washington, DC-MD-VA-WV MSA, October 2001 and November 2001	*
Table 29. Accessions and Separations by Branch, Selected Agency, and Citizenship, All Areas, October 2001 and November 2001.....	70
Table 30. Accessions and Separations by Branch, Selected Agency, and Citizenship, United States, October 2001 and November 2001	*
Table 31. Accessions and Separations by Branch, Selected Agency, and Citizenship, Washington, DC-MD-VA-WV MSA, October 2001 and November 2001	*
Data Source, Definitions, and Acknowledgments	73

* **Data available upon request.** Send email to: owi@opm.gov

EMPLOYMENT AND TRENDS OF FEDERAL CIVILIAN WORKFORCE STATISTICS NOVEMBER 2001

This section contains recent data “as of” the date printed on the publication cover. Selected tables also contain data for the previous month.

EMPLOYMENT AND TRENDS is published on a bi-monthly basis; however, data for the non-published months and for non-published tables will be furnished upon request. To request data for non-published months, cite the table(s) number needed and send requests in writing to: Workforce Statistics Division, U.S. Office of Personnel Management, Theodore Roosevelt Building (Room 7439), 1900 E Street, NW, Washington, DC 20415-6000.

The personnel summaries in **Table 1 and 17** present highlights of the information in **Tables 2-16 and 18-31**. **Table 2** compares the current and previous month's Federal civilian employment by branch, agency, and area. **Tables 3-6 and 16** include 13-month trends for employment, payrolls, Executive Branch employment by work schedule, and turnover.

Employment figures reflect an on-board “head count” of the workforce at the end of the report period. Monthly payroll varies from 20 to 30 work days depending upon the report cycle. This includes all salary and wages paid to all employees working during the month regardless of whether or not they were on-board at the end of the month.

Due to the lag in reporting of transfers and variations in agency reporting periods, the net difference in turnovers (accessions and separations) may not necessarily balance with net monthly changes in employment. For example, a former agency does not prepare a separation personnel action for an employee who transfers to another agency until an accession notice is received from the new agency.

Where figures are expressed in thousands, each is rounded independently and not forced to add to rounded totals. All figures are subject to revision. Several tables present employment data for the Washington, DC-MD-VA-WV Metropolitan Statistical Area (MSA). The Washington, DC-Maryland-Virginia-West Virginia MSA includes the District of Columbia; Arlington,

Fairfax, Loudoun, Prince William, Stafford, and Clarke, Culpeper, Fauquier, King George, Spotsylvania, and Warren Counties; the Cities of Alexandria, Fairfax, Falls Church, Manassas, Manassas Park, and Fredericksburg in Virginia; Calvert, Charles, Frederick, Montgomery, and Prince Georges Counties in Maryland; and Berkeley and Jefferson Counties in West Virginia.

SPECIAL NOTE TO READERS REGARDING EXECUTIVE BRANCH EMPLOYMENT CONTROLS

The employment data contained in this publication represent on-board “head count” strength that differs from full-time equivalent employment (FTE) figures primarily used by Office of Management and Budget (OMB) to manage an agency's personnel ceilings. Beginning in Fiscal Year 1982, the full-time equivalent (FTE) **resource management system** replaced the Executive Branch numerical end-of-year personnel ceilings that had been used to control the size of the Federal workforce for many years. Under the FTE system, workforce estimates assigned to agencies are based on the number of work years required to achieve agency missions and objectives. (One work year is equivalent to 2,080 hours of work which could mean, for example, one employee on a full-time schedule of 40 hours for 52 weeks, or two part-time employees for 20 hours per week each for the same period.) The work year estimate assigned is based on the maximum cumulative number of hours that can be worked by **all** employees covered by employment controls, including full-time, part-time, and intermittent employees. Work years (or FTE) are not defined as employee “head counts” and should not be confused with employment levels and trends. OMB assigns and controls the work year estimates. None of the data presented in this Section reflect work years or FTE.



Distribution of Federal Civilian Employment by Branch

November 2001

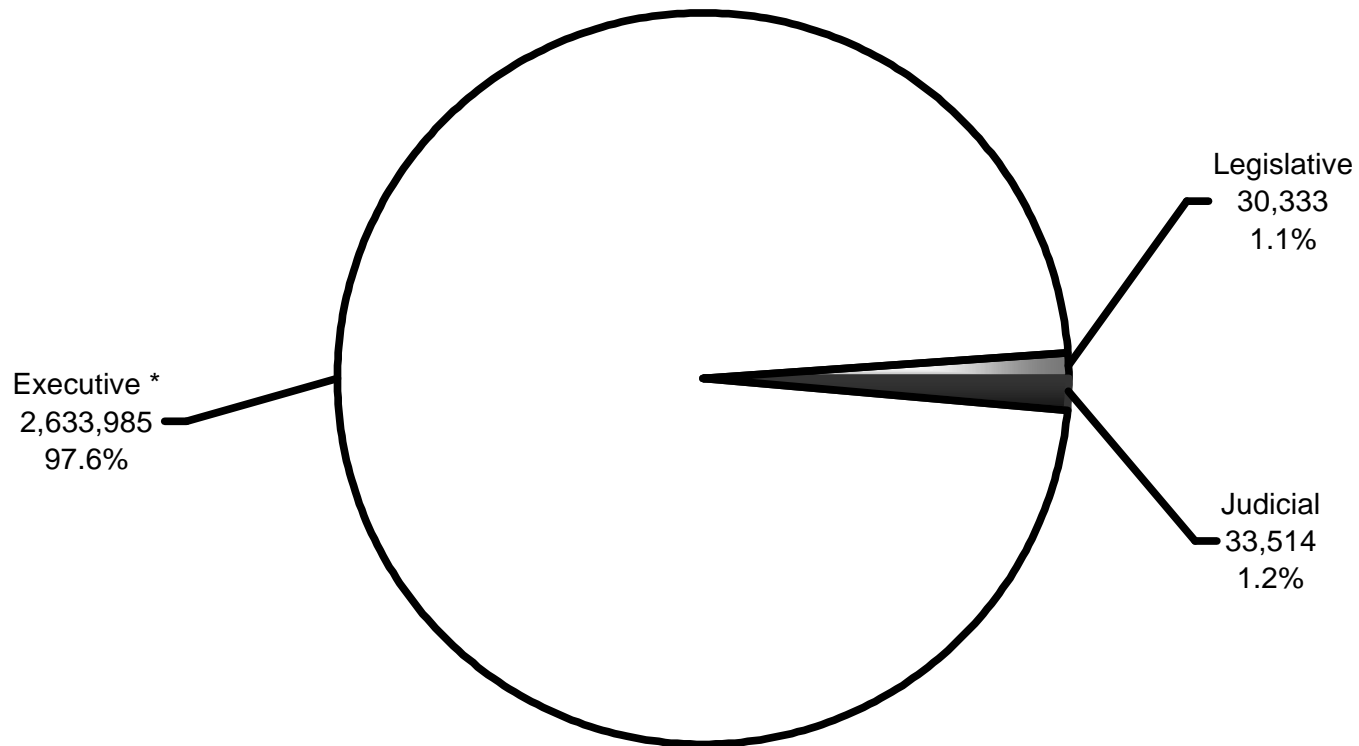

* Non-U.S. Postal Service = 1,785,939
U.S. Postal Service = 848,046
Executive Branch = 2,633,985

Total Employment: 2,697,832

Distribution of Federal Civilian Employment by Major Geographic Area

November 2001

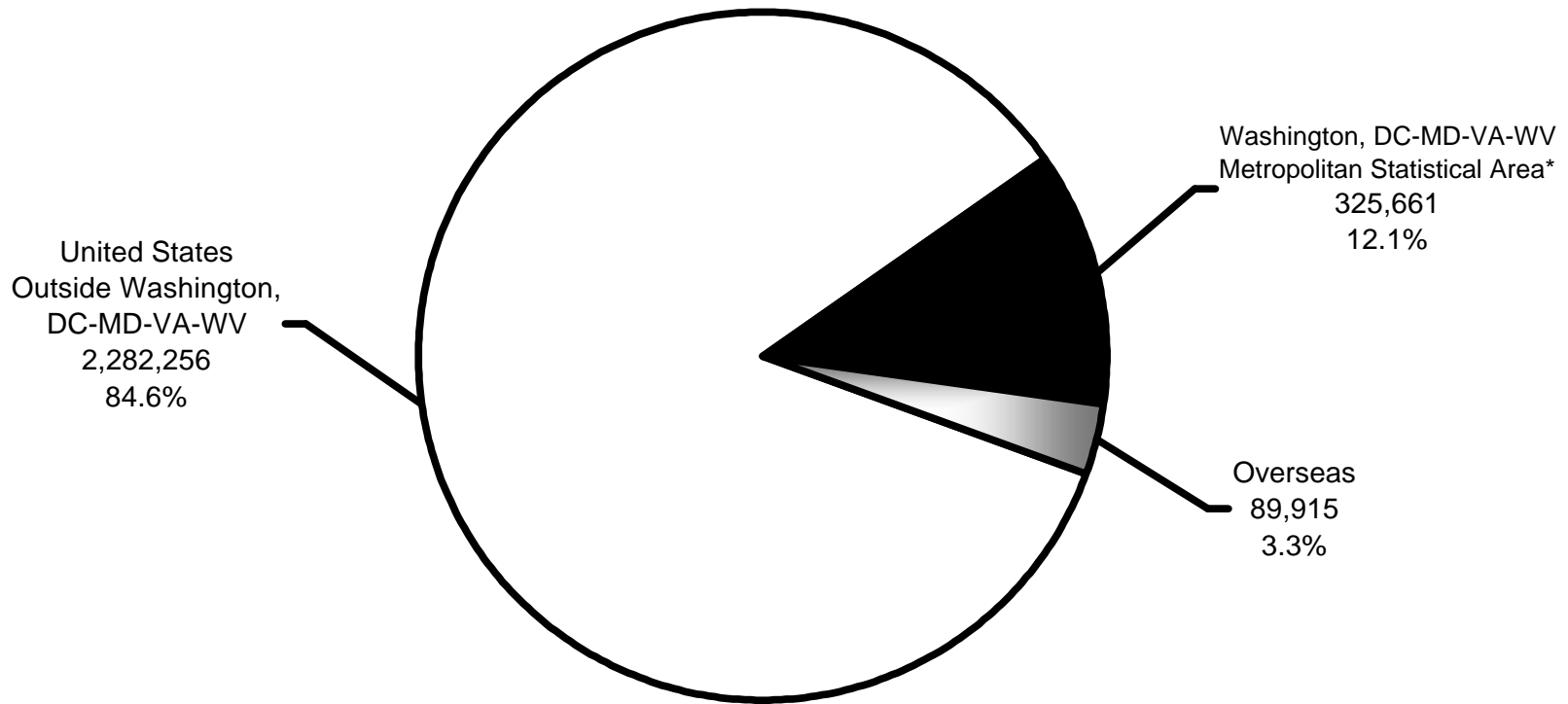

Total Employment: 2,697,832

* Washington, DC-MD-VA-WV MSA Area includes the District of Columbia; Calvert, Charles, Frederick, Montgomery, and Prince George's Counties in Maryland; Arlington, Clarke, Culpeper, Fairfax, Fauquier, King George, Loudoun, Prince William, Spotsylvania, Stafford, and Warren Counties, and the Cities of Alexandria, Fairfax, Falls Church, Fredericksburg, Manassas, and Manassas Park in Virginia; and Berkely and Jefferson Counties in West Virginia.

Distribution of Federal Civilian Employment by Work Schedule/Appointment

November 2001

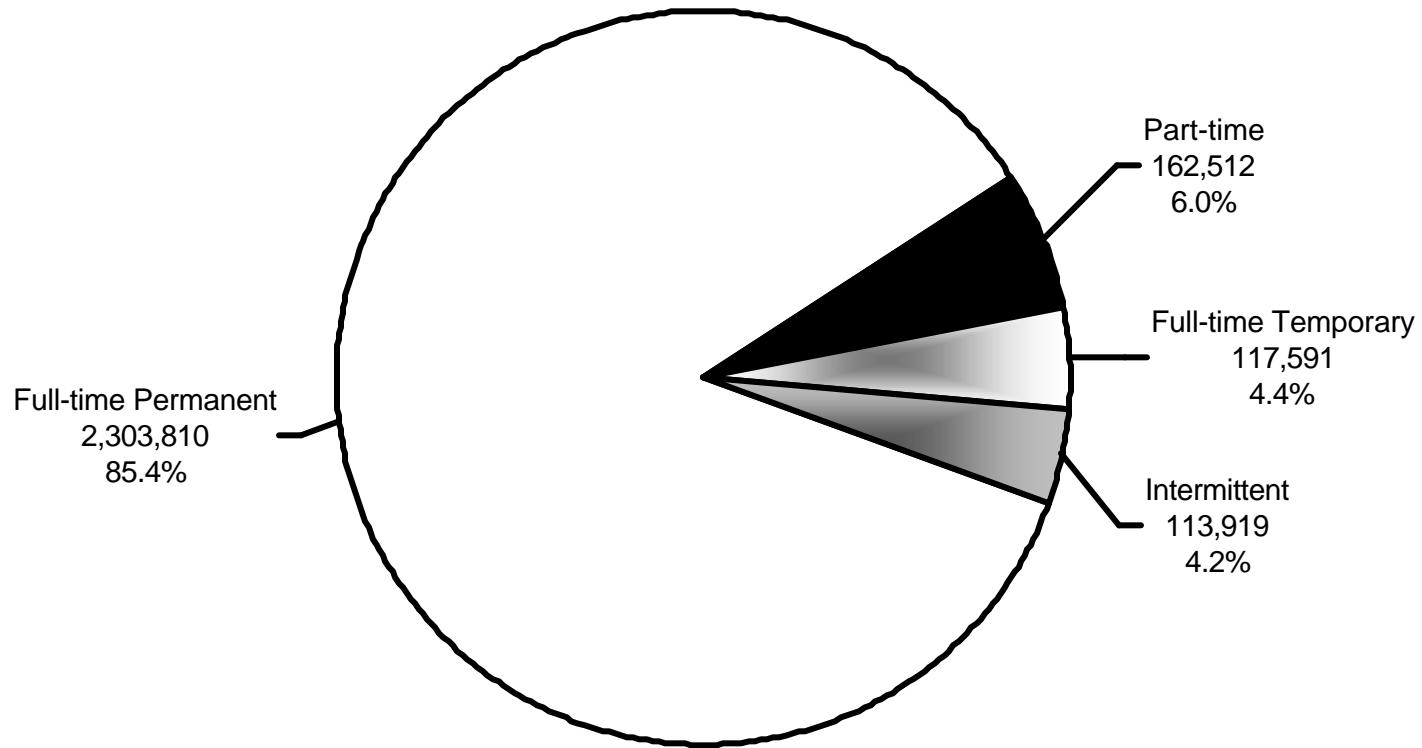

Total Employment: 2,697,832



Distribution of Federal Civilian Employment by Service

November 2001

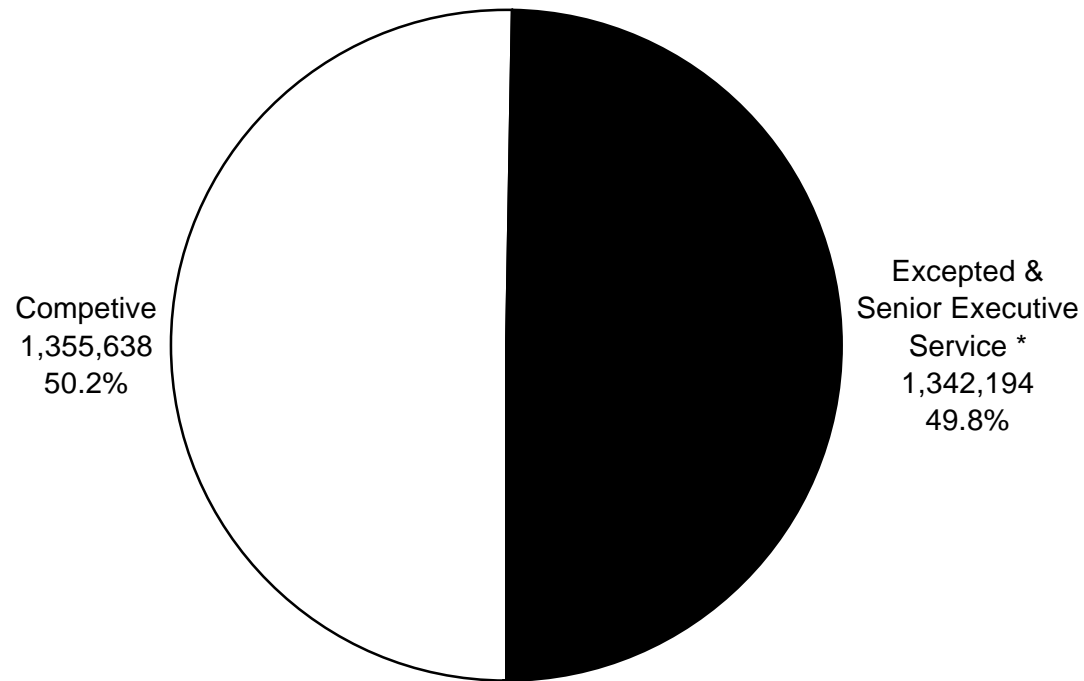

*Non-U.S. Postal Service	=	494,148
U.S. Postal Service	=	848,046
Excepted & Senior Executive Service	=	1,342,194

Total Employment: 2,697,832

**TABLE 1 -- FEDERAL CIVILIAN PERSONNEL SUMMARY**

EMPLOYMENT CATEGORIES	NOVEMBER 2001		OCTOBER 2001		CHANGE FROM		AVERAGE EMPLOYMENT TO DATE			
	TOTAL*	PERCENT	TOTAL**	PERCENT	OCTOBER 2001	NOVEMBER 2000	CALENDAR YEAR 2001*	CHANGE FROM CALENDAR YEAR 2000	FISCAL YEAR 2002*	CHANGE FROM FISCAL YEAR 2001
TOTAL CIVILIAN EMPLOYMENT A/	2,697,832	100.00	2,701,593	100.00	-3,761	-4,442	2,705,648	-176,078	2,699,713	-795
FULL-TIME	2,421,401	89.75	2,426,962	89.83	-5,561	15,036	2,427,865	-468	2,424,182	15,118
WITH PERMANENT APPOINTMENTS	2,303,810	85.39	2,305,279	85.33	-1,469	13,715	2,302,276	4,462	2,304,545	14,829
WITH TEMPORARY AND INDEFINITE APPOINTMENTS	117,591	4.36	121,683	4.50	-4,092	1,321	125,590	-4,929	119,637	289
PART-TIME (REGULARLY SCHEDULED)	162,512	6.02	163,137	6.04	-625	-7,798	166,163	-6,028	162,825	-7,758
INTERMITTENT	113,919	4.22	111,494	4.13	2,425	-11,680	111,620	-169,582	112,707	-8,154
U.S. CITIZENS	2,665,196	98.79	2,668,448	98.77	-3,252	-6,000	2,674,053	-170,629	2,666,822	-2,527
NON U.S. CITIZENS	32,636	1.21	33,145	1.23	-509	1,558	31,595	-5,449	32,891	1,732
UNITED STATES, TOTAL	2,607,917	96.67	2,611,517	96.67	-3,600	-5,027	2,617,003	-176,009	2,609,717	-1,440
WASHINGTON, DC-MD-VA-WV, METROPOLITAN STATISTICAL AREA	325,661	12.07	325,357	12.04	304	-435	324,535	-6,616	325,509	-420
OUTSIDE WASHINGTON, DC-MD-VA-WV, METROPOLITAN STATISTICAL AREA	2,282,256	84.60	2,286,160	84.62	-3,904	-4,592	2,292,467	-169,394	2,284,208	-1,020
OVERSEAS, TOTAL	89,915	3.33	90,076	3.33	-161	585	88,646	-68	89,996	645
U.S. CITIZENS	62,211	2.31	61,859	2.29	352	-941	61,946	-441	62,035	-1,037
NON U.S. CITIZENS	27,704	1.03	28,217	1.04	-513	1,526	26,700	373	27,961	1,682
TERRITORIES	17,904	0.66	18,056	0.67	-152	284	17,726	-21	17,980	349
U.S. CITIZENS	17,888	0.66	18,039	0.67	-151	285	17,708	-22	17,964	350
NON U.S. CITIZENS	16	...	17	...	-1	-1	18	1	17	0
FOREIGN COUNTRIES	72,011	2.67	72,020	2.67	-9	301	70,920	-47	72,016	295
U.S. CITIZENS	44,323	1.64	43,820	1.62	503	-1,226	44,238	-419	44,072	-1,387
NON U.S. CITIZENS	27,688	1.03	28,200	1.04	-512	1,527	26,682	372	27,944	1,682
EXECUTIVE BRANCH, TOTAL	2,633,985	97.63	2,637,519	97.63	-3,534	-5,421	2,642,261	-176,626	2,635,752	-1,738
FULL-TIME, TOTAL	2,359,960	87.48	2,365,541	87.56	-5,581	13,835	2,367,106	-1,071	2,362,751	14,053
TYPE OF POSITION OCCUPIED:										
IN PERMANENT POSITIONS	2,300,381	85.27	2,301,164	85.18	-783	13,953	2,291,559	4,285	2,300,773	14,671
IN TEMPORARY POSITIONS	59,579	2.21	64,377	2.38	-4,798	-118	75,547	-5,357	61,978	-619
TYPE OF APPOINTMENT:										
WITH PERMANENT APPOINTMENTS	2,261,660	83.83	2,263,116	83.77	-1,456	12,170	2,260,646	3,537	2,262,388	13,330
WITH TEMPORARY AND INDEFINITE APPOINTMENTS	98,300	3.64	102,425	3.79	-4,125	1,665	106,460	-4,608	100,363	723

*PRELIMINARY OR PREVIOUS MONTH'S EMPLOYMENT TOTALS (OR PORTIONS THEREOF) WERE USED FOR CURRENT MONTH.

**REVISED.

A/ EXCLUDES CENTRAL INTELLIGENCE AGENCY, NATIONAL SECURITY AGENCY, DEFENSE INTELLIGENCE AGENCY, AND NATIONAL IMAGERY AND MAPPING AGENCY.

TABLE 1 -- FEDERAL CIVILIAN PERSONNEL SUMMARY - CONTINUED

EMPLOYMENT CATEGORIES	NOVEMBER 2001		OCTOBER 2001		CHANGE FROM		AVERAGE EMPLOYMENT TO DATE			
	TOTAL*	PERCENT	TOTAL**	PERCENT	OCTOBER	NOVEMBER	CALENDAR	CHANGE	FISCAL	CHANGE
					2001	2000		FROM		FROM
							YEAR	CALENDAR	YEAR	FISCAL
							2001*	YEAR 2000	2002*	YEAR 2001
EXECUTIVE BRANCH -- CONTINUED										
PART-TIME (REGULARLY SCHEDULED)										
TOTAL	160,295	5.94	160,861	5.95	-566	-7,794	163,944	-6,017	160,578	-7,777
WITH PERMANENT APPOINTMENTS	137,120	5.08	137,791	5.10	-671	-8,669	142,283	-6,377	137,456	-8,724
WITH TEMPORARY AND INDEFINITE APPOINTMENTS	23,175	0.86	23,070	0.85	105	875	21,660	360	23,123	947
INTERMITTENT, TOTAL	113,730	4.22	111,117	4.11	2,613	-11,462	111,211	-169,538	112,424	-8,013
COMPETITIVE SERVICE, TOTAL	1,352,577	50.14	1,355,413	50.17	-2,836	12,594	1,357,242	2,689	1,353,995	12,433
PERMANENT APPOINTMENTS	1,313,995	48.71	1,313,716	48.63	279	14,979	1,312,967	6,738	1,313,856	15,401
TEMPORARY AND INDEFINITE APPOINTMENTS	38,582	1.43	41,697	1.54	-3,115	-2,385	44,275	-4,049	40,140	-2,967
EXCEPTED AND SENIOR EXECUTIVE SERVICES, TOTAL	1,281,408	47.50	1,282,106	47.46	-698	-18,015	1,285,018	-179,316	1,281,757	-14,172
PERMANENT APPOINTMENTS	1,090,131	40.41	1,092,461	40.44	-2,330	-10,761	1,095,474	-9,155	1,091,296	-10,162
TEMPORARY AND INDEFINITE APPOINTMENTS	191,277	7.09	189,645	7.02	1,632	-7,254	189,544	-170,160	190,461	-4,010
LEGISLATIVE BRANCH, TOTAL	30,333	1.12	30,476	1.13	-143	-668	30,281	-522	30,405	-697
FULL-TIME	29,738	1.10	29,699	1.10	39	-464	29,484	-485	29,719	-575
PART-TIME (REGULARLY SCHEDULED)	469	0.02	467	0.02	2	6	459	1	468	8
INTERMITTENT	126	...	310	0.01	-184	-210	337	-39	218	-131
JUDICIAL BRANCH, TOTAL	33,514	1.24	33,598	1.24	-84	1,647	33,107	1,070	33,556	1,640
FULL-TIME	31,703	1.18	31,722	1.17	-19	1,665	31,275	1,089	31,713	1,641
PART-TIME (REGULARLY SCHEDULED)	1,748	0.06	1,809	0.07	-61	-10	1,760	-13	1,779	10
INTERMITTENT	63	...	67	...	-4	-8	72	-5	65	-10

*PRELIMINARY OR PREVIOUS MONTH'S EMPLOYMENT TOTALS (OR PORTIONS THEREOF) WERE USED FOR CURRENT MONTH.

**REVISED.

A/ EXCLUDES CENTRAL INTELLIGENCE AGENCY, NATIONAL SECURITY AGENCY, DEFENSE INTELLIGENCE AGENCY, AND NATIONAL IMAGERY AND MAPPING AGENCY.



TABLE 2 -- COMPARISON OF TOTAL CIVILIAN EMPLOYMENT OF THE FEDERAL GOVERNMENT BY BRANCH, AGENCY, AND AREA AS OF OCTOBER 2001 AND NOVEMBER 2001

AGENCY	TOTAL, ALL AREAS			UNITED STATES			WASHINGTON, DC-MD-VA-WV METROPOLITAN STATISTICAL AREA		
	NOVEMBER 2001*	OCTOBER 2001	CHANGE	NOVEMBER 2001*	OCTOBER 2001	CHANGE	NOVEMBER 2001*	OCTOBER 2001	CHANGE
TOTAL, ALL AGENCIES A/	2,697,832 *	2,701,593 **	-3,761	2,607,917 *	2,611,517 **	-3,600	325,661 *	325,357 **	304
LEGISLATIVE BRANCH	30,333 *	30,476	-143	30,325 *	30,469	-144	29,234 *	29,365	-131
CONGRESS	17,290	17,282	8	17,290	17,282	8	17,290	17,282	8
U.S. SENATE	6,478	6,477	1	6,478	6,477	1	6,478	6,477	1
HOUSE OF REPRESENTATIVES SUMMARY	10,812	10,805	7	10,812	10,805	7	10,812	10,805	7
COMMISSION ON SECURITY AND COOPERATION IN EUROPE	14	14	...	14	14	...	14	14	...
ARCHITECT OF THE CAPITOL	1,852	2,010	-158	1,852	2,010	-158	1,852	2,010	-158
BOTANIC GARDEN	43	43	...	43	43	...	43	43	...
COMMISSION ON AFFORDABLE HOUSING AND HEALTH FACILITY NEEDS FOR SENIORS IN THE 21ST CENTURY	5	5	...	5	5	...	5	5	...
U.S. COMMISSION ON INTERNATIONAL RELIGIOUS FREEDOM	18	18	...	18	18	...	18	18	...
COMMISSION ON OCEAN POLICY B/	...	1	-1	...	1	-1	...	1	-1
CONGRESSIONAL BUDGET OFFICE	230 *	230	...	230 *	230	...	230 *	230	...
GENERAL ACCOUNTING OFFICE	3,221	3,229	-8	3,220	3,229	-9	2,420	2,419	1
GOVERNMENT PRINTING OFFICE	3,005	2,990	15	3,005	2,990	15	2,743	2,725	18
JOHN C. STENNIS CENTER FOR PUBLIC DEVELOPMENT	8	8	...	8	8	...	2	2	...
LIBRARY OF CONGRESS	4,251 *	4,251	...	4,244 *	4,244	...	4,222 *	4,222	...
MEDICARE PAYMENT ADVISORY COMMISSION	33	34	-1	33	34	-1	33	34	-1
MILLENNIAL HOUSING COMMISSION	7	7	...	7	7	...	6	6	...
OFFICE OF COMPLIANCE	18	18	...	18	18	...	18	18	...
UNITED STATES-CHINA SECURITY REVIEW COMMISSION	19	18	1	19	18	1	19	18	1
U.S. COURT OF VETERANS APPEALS	82	82	...	82	82	...	82	82	...
U.S. TAX COURT	237	236	1	237	236	1	237	236	1
JUDICIAL BRANCH	33,514	33,598	-84	33,087	33,171	-84	1,864	1,866	-2
U.S. SUPREME COURT	394	392	2	394	392	2	394	392	2
U.S. COURTS	33,120	33,206	-86	32,693	32,779	-86	1,470	1,474	-4
EXECUTIVE BRANCH	2,633,985	2,637,519 **	-3,534	2,544,505	2,547,877 **	-3,372	294,563	294,126 **	437
EXECUTIVE OFFICE OF THE PRESIDENT	1,659	1,644	15	1,650	1,635	15	1,650	1,635	15
WHITE HOUSE OFFICE	391	380	11	391	380	11	391	380	11
OFFICE OF THE VICE PRESIDENT	15	15	...	15	15	...	15	15	...
OFFICE OF MANAGEMENT AND BUDGET	513	517	-4	513	517	-4	513	517	-4
OFFICE OF ADMINISTRATION	198	195	3	198	195	3	198	195	3
COUNCIL OF ECONOMIC ADVISERS	32	31	1	32	31	1	32	31	1
COUNCIL ON ENVIRONMENTAL QUALITY/OFFICE OF ENVIRONMENTAL QUALITY	18	18	...	18	18	...	18	18	...
OFFICE OF POLICY DEVELOPMENT	30	30	...	30	30	...	30	30	...
EXECUTIVE RESIDENCE AT THE WHITE HOUSE	92	91	1	92	91	1	92	91	1
NATIONAL SECURITY COUNCIL	51	46	5	51	46	5	51	46	5
OFFICE OF NATIONAL DRUG CONTROL POLICY	100	102	-2	100	102	-2	100	102	-2
OFFICE OF SCIENCE AND TECHNOLOGY POLICY	18	18	...	18	18	...	18	18	...

*PRELIMINARY OR PREVIOUS MONTH'S EMPLOYMENT TOTALS (OR PORTIONS THEREOF) WERE USED FOR CURRENT MONTH, AS REPORT FOR CURRENT MONTH WAS NOT RECEIVED BY INPUT CUTOFF DATE.

**REVISED.

A/ EXCLUDES CENTRAL INTELLIGENCE AGENCY, NATIONAL SECURITY AGENCY, DEFENSE INTELLIGENCE AGENCY, AND NATIONAL IMAGERY AND MAPPING AGENCY.

B/ ESTABLISHED BY PUBLIC LAW 106-256, DATED 10/7/2000.

TABLE 2 -- COMPARISON OF TOTAL CIVILIAN EMPLOYMENT OF THE FEDERAL GOVERNMENT BY BRANCH, AGENCY, AND AREA AS OF OCTOBER 2001 AND NOVEMBER 2001 - CONTINUED

AGENCY	TOTAL, ALL AREAS			UNITED STATES			WASHINGTON, DC-MD-VA-WV METROPOLITAN STATISTICAL AREA		
	NOVEMBER	OCTOBER	CHANGE	NOVEMBER	OCTOBER	CHANGE	NOVEMBER	OCTOBER	CHANGE
	2001*	2001		2001*	2001		2001*	2001	
OFFICE OF THE U.S. TRADE REPRESENTATIVE	201	201	...	192	192	...	192	192	...
EXECUTIVE DEPARTMENTS	1,592,503	1,597,808	-5,305	1,510,369	1,515,744	-5,375	220,879	220,552	327
DEPARTMENT OF STATE	28,122	28,116	6	10,623	10,638	-15	9,302	9,311	-9
DEPARTMENT OF THE TREASURY	148,883	148,269	614	147,335	146,761	574	23,099	23,041	58
DEPARTMENT OF DEFENSE	670,079	671,468	-1,389	616,218	617,598	-1,380	63,122	63,081	41
DEFENSE, MILITARY FUNCTION TOTAL	645,519	646,912	-1,393	591,736	593,120	-1,384	62,427	62,391	36
DEFENSE, CIVIL FUNCTION TOTAL	24,560	24,556	4	24,482	24,478	4	695	690	5
DEPARTMENT OF THE ARMY	229,977	229,381	596	207,283	206,781	502	19,042	19,053	-11
DEPARTMENT OF THE ARMY, MILITARY FUNCTION TOTAL	205,418	204,826	592	182,802	182,304	498	18,347	18,363	-16
DEPARTMENT OF THE ARMY, CIVIL FUNCTION TOTAL	24,559	24,555	4	24,481	24,477	4	695	690	5
CORP OF ENGINEERS	24,541	24,537	4	24,463	24,459	4	677	672	5
CEMETERIAL EXPENSES	18	18	...	18	18	...	18	18	...
DEPARTMENT OF THE NAVY	182,161	182,900	-739	173,871	174,667	-796	24,782	24,716	66
DEPARTMENT OF THE AIR FORCE	153,482	154,688	-1,206	146,710	147,570	-860	5,030	5,024	6
DEFENSE LOGISTICS AGENCY	23,755	23,672	83	22,957	23,022	-65	1,835	1,832	3
OTHER DEFENSE ACTIVITIES (EXCLUDING DEFENSE LOGISTICS AGENCY)	80,704	80,827	-123	65,397	65,558	-161	12,433	12,456	-23
DEPARTMENT OF JUSTICE	128,420	128,073	347	125,855	125,517	338	21,855	21,842	13
DEPARTMENT OF THE INTERIOR	70,845	72,929	-2,084	70,473	72,558	-2,085	7,936	7,994	-58
DEPARTMENT OF AGRICULTURE	103,647	106,545	-2,898	102,337	105,225	-2,888	11,390	11,385	5
DEPARTMENT OF COMMERCE C/	39,124	39,734	-610	38,381	38,992	-611	20,300	20,211	89
DEPARTMENT OF LABOR	16,375	16,353	22	16,325	16,303	22	5,507	5,497	10
DEPARTMENT OF HEALTH AND HUMAN SERVICES	65,019	64,710	309	64,762	64,460	302	28,997	28,875	122
DEPARTMENT OF HOUSING AND URBAN DEVELOPMENT	10,138	10,141	-3	10,048	10,052	-4	3,112	3,111	1
DEPARTMENT OF TRANSPORTATION	66,154	65,742	412	65,638	65,234	404	10,834	10,795	39
DEPARTMENT OF ENERGY	16,116	16,062	54	16,106	16,052	54	5,365	5,344	21
DEPARTMENT OF EDUCATION	4,627	4,659	-32	4,621	4,653	-32	3,253	3,278	-25
DEPARTMENT OF VETERANS AFFAIRS	224,954	225,007	-53	221,647	221,701	-54	6,807	6,787	20
INDEPENDENT AGENCIES	1,039,823	1,038,067 **	1,756	1,032,486	1,030,498 **	1,988	72,034	71,939 **	95
ADVISORY COUNCIL ON HISTORIC PRESERVATION	41	36	5	41	36	5	27	28	-1
AFRICAN DEVELOPMENT FOUNDATION	24	23	1	24	23	1	24	23	1
AMERICAN BATTLE MONUMENTS COMMISSION	368	368	...	15	15	...	15	15	...
APPALACHIAN REGIONAL COMMISSION	10	10	...	10	10	...	10	10	...
ARCHITECTURAL AND TRANSPORTATION BARRIERS COMPLIANCE BOARD	43	43	...	43	43	...	43	43	...
ARMED FORCES RETIREMENT HOME	748	747	1	748	747	1	586	586	...
NAVAL HOME	161	160	1	161	160	1
U.S. SOLDIERS' AND AIRMEN'S HOME	587	587	...	587	587	...	586	586	...
ARCTIC RESEARCH COMMISSION	6	6	...	6	6	...	5	5	...
BARRY GOLDWATER SCHOLARSHIP AND EXCELLENCE IN EDUCATION FOUNDATION	2	2	...	2	2	...	2	2	...
FEDERAL RESERVE BOARD OF GOVERNORS	1,694	1,691 **	3	1,694	1,691 **	3	1,694	1,691 **	3

*PRELIMINARY OR PREVIOUS MONTH'S EMPLOYMENT TOTALS (OR PORTIONS THEREOF) WERE USED FOR CURRENT MONTH, AS REPORT FOR CURRENT MONTH WAS NOT RECEIVED BY INPUT CUTOFF DATE.

**REVISED.

C/ INCLUDES CENSUS ENUMERATORS FOR THE 2000 DECENNIAL CENSUS.

TABLE 2 -- COMPARISON OF TOTAL CIVILIAN EMPLOYMENT OF THE FEDERAL GOVERNMENT BY BRANCH, AGENCY, AND AREA AS OF OCTOBER 2001 AND NOVEMBER 2001 - CONTINUED

AGENCY	TOTAL, ALL AREAS			UNITED STATES			WASHINGTON, DC-MD-VA-WV METROPOLITAN STATISTICAL AREA		
	NOVEMBER	OCTOBER	CHANGE	NOVEMBER	OCTOBER	CHANGE	NOVEMBER	OCTOBER	CHANGE
	2001*	2001		2001*	2001		2001*	2001	
CHEMICAL SAFETY AND HAZARD INVESTIGATION BOARD	33	34	-1	33	34	-1	33	34	-1
CHRISTOPHER COLUMBUS FELLOWSHIP FOUNDATION	1	2	-1	1	2	-1
COMMISSION OF FINE ARTS	6	6	...	6	6	...	6	6	...
COMMISSION ON CIVIL RIGHTS	77	77	...	77	77	...	54	52	2
COMMITTEE FOR PURCHASE FROM PEOPLE WHO ARE BLIND OR SEVERELY DISABLED	27	27	...	27	27	...	27	27	...
COMMODITY FUTURES TRADING COMMISSION	531	535	-4	531	535	-4	323	325	-2
CONSUMER PRODUCT SAFETY COMMISSION	473	479 **	-6	473	479 **	-6	349	355 **	-6
CORPORATION FOR NATIONAL AND COMMUNITY SERVICE	590	586	4	587	583	4	299	297	2
COURT SERVICES AND OFFENDER SUPERVISION AGENCY FOR THE DISTRICT OF COLUMBIA	891	880	11	891	880	11	891	880	11
DEFENSE NUCLEAR FACILITIES SAFETY BOARD	93	94	-1	93	94	-1	79	80	-1
ENVIRONMENTAL PROTECTION AGENCY	17,944	17,929	15	17,895	17,881	14	6,055	6,038	17
EQUAL EMPLOYMENT OPPORTUNITY COMMISSION	2,893	2,896	-3	2,881	2,884	-3	692	689	3
EXPORT-IMPORT BANK OF THE UNITED STATES	409	405	4	409	405	4	382	380	2
FARM CREDIT ADMINISTRATION	274	272	2	274	272	2	179	176	3
FARM CREDIT SYSTEM INSURANCE CORPORATION	9	9	...	9	9	...	9	9	...
FEDERAL COMMUNICATIONS COMMISSION	2,010	2,002	8	2,008	2,000	8	1,680	1,672	8
FEDERAL DEPOSIT INSURANCE CORPORATION	6,323	6,338	-15	6,314	6,329	-15	2,356	2,359	-3
FEDERAL ELECTION COMMISSION	348	352	-4	348	352	-4	348	352	-4
FEDERAL EMERGENCY MANAGEMENT AGENCY	5,735	6,207	-472	5,510	5,752	-242	2,381	2,390	-9
FEDERAL FINANCIAL INSTITUTIONS EXAMINATION COUNCIL	7	7	...	7	7	...	7	7	...
FEDERAL HOUSING FINANCE BOARD	110	114	-4	110	114	-4	110	114	-4
FEDERAL LABOR RELATIONS AUTHORITY	207	204	3	207	204	3	120	116	4
FEDERAL MARITIME COMMISSION	132	132	...	132	132	...	126	126	...
FEDERAL MEDIATION AND CONCILIATION SERVICE	288	288	...	288	288	...	64	64	...
FEDERAL MINE SAFETY AND HEALTH REVIEW COMMISSION	42	43 **	-1	42	43 **	-1	38	39 **	-1
FEDERAL RETIREMENT THRIFT INVESTMENT BOARD	101	101	...	101	101	...	101	101	...
FEDERAL TRADE COMMISSION	1,057	1,063	-6	1,057	1,063	-6	907	912	-5
GENERAL SERVICES ADMINISTRATION	13,910	13,998	-88	13,828	13,914	-86	4,768	4,775	-7
HARRY S. TRUMAN SCHOLARSHIP FOUNDATION	3	3	...	3	3	...	3	3	...
U.S. HOLOCAUST MEMORIAL MUSEUM	227	226 **	1	227	226 **	1	225	224 **	1
INTER-AMERICAN FOUNDATION	41	41	...	41	41	...	41	41	...
INTERNATIONAL BOUNDARY AND WATER COMMISSION: UNITED STATES AND MEXICO	270	267	3	270	267	3	1	1	...
INTERNATIONAL BOUNDARY COMMISSION: UNITED STATES AND CANADA	3	11	-8	3	11	-8	2	2	...
INTERNATIONAL JOINT COMMISSION: UNITED STATES AND CANADA	23	23	...	15	15	...	12	12	...
U.S. INTERNATIONAL TRADE COMMISSION	386	385	1	386	385	1	386	385	1
JAMES MADISON MEMORIAL FELLOWSHIP FOUNDATION	6	6	...	6	6	...	6	6	...
JAPAN-UNITED STATES FRIENDSHIP COMMISSION	4	4	...	4	4	...	4	4	...
MARINE MAMMAL COMMISSION	13	10	3	13	10	3	9	9	...
MERIT SYSTEMS PROTECTION BOARD	232	234	-2	232	234	-2	133	134	-1

*PRELIMINARY OR PREVIOUS MONTH'S EMPLOYMENT TOTALS (OR PORTIONS THEREOF) WERE USED FOR CURRENT MONTH, AS REPORT FOR CURRENT MONTH WAS NOT RECEIVED BY INPUT CUTOFF DATE.

**REVISED.

TABLE 2 -- COMPARISON OF TOTAL CIVILIAN EMPLOYMENT OF THE FEDERAL GOVERNMENT BY BRANCH, AGENCY, AND AREA AS OF OCTOBER 2001 AND NOVEMBER 2001 - CONTINUED

AGENCY	TOTAL, ALL AREAS			UNITED STATES			WASHINGTON, DC-MD-VA-WV METROPOLITAN STATISTICAL AREA		
	NOVEMBER	OCTOBER	CHANGE	NOVEMBER	OCTOBER	CHANGE	NOVEMBER	OCTOBER	CHANGE
	2001*	2001		2001*	2001		2001*	2001	
MORRIS K. UDALL SCHOLARSHIP AND EXCELLENCE IN NATIONAL ENVIRONMENTAL POLICY FOUNDATION	21	21	...	21	21
NATIONAL ARCHIVES AND RECORDS ADMINISTRATION	2,918	2,881	37	2,918	2,881	37	1,236	1,227	9
NATIONAL AERONAUTICS AND SPACE ADMINISTRATION	18,939	18,943	-4	18,919	18,924	-5	4,082	4,073	9
NATIONAL CAPITAL PLANNING COMMISSION	55	55	...	55	55	...	55	55	...
NATIONAL COMMISSION ON LIBRARIES AND INFORMATION SCIENCE	14	8	6	14	8	6	14	8	6
NATIONAL COUNCIL ON DISABILITY	14	13	1	14	13	1	12	12	...
NATIONAL CREDIT UNION ADMINISTRATION	1,005	1,007	-2	1,004	1,006	-2	235	235	...
NATIONAL EDUCATION GOALS PANEL	4	4	...	4	4	...	4	4	...
NATIONAL FOUNDATION ON THE ARTS AND THE HUMANITIES	363	361 **	2	363	361 **	2	360	361 **	-1
NATIONAL ENDOWMENT FOR THE ARTS	158	152	6	158	152	6	155	152	3
NATIONAL ENDOWMENT FOR THE HUMANITIES	162	165 **	-3	162	165 **	-3	162	165 **	-3
INSTITUTE OF MUSEUM AND LIBRARY SERVICES	43	44 **	-1	43	44 **	-1	43	44 **	-1
NATIONAL LABOR RELATIONS BOARD	2,072	2,100	-28	2,049	2,076	-27	574	578	-4
NATIONAL MEDIATION BOARD	49	49	...	49	49	...	47	47	...
NATIONAL SCIENCE FOUNDATION	1,278	1,301	-23	1,273	1,296	-23	1,273	1,296	-23
NATIONAL TRANSPORTATION SAFETY BOARD	427	423	4	427	423	4	337	332	5
NUCLEAR REGULATORY COMMISSION	2,884	2,882	2	2,883	2,882	1	1,979	1,977	2
NUCLEAR WASTE TECHNICAL REVIEW BOARD	23	20	3	23	20	3	15	15	...
OCCUPATIONAL SAFETY AND HEALTH REVIEW COMMISSION	65	65	...	65	65	...	50	50	...
OFFICE OF NAVAJO AND HOPI INDIAN RELOCATION	59	60	-1	59	60	-1
OFFICE OF GOVERNMENT ETHICS	72	70	2	72	70	2	72	70	2
OFFICE OF PERSONNEL MANAGEMENT	3,296	3,327	-31	3,280	3,311	-31	1,631	1,625	6
OFFICE OF SPECIAL COUNSEL	116	114	2	116	114	2	97	94	3
OVERSEAS PRIVATE INVESTMENT CORPORATION	202	201	1	201	200	1	201	200	1
PANAMA CANAL COMMISSION	5	5	...	4	4	...	4	4	...
PEACE CORPS	1,006	1,005 **	1	590	580 **	10	471	467 **	4
PENSION BENEFIT GUARANTY CORPORATION	757	752	5	757	752	5	757	752	5
POSTAL RATE COMMISSION	49	49 **	...	49	49 **	...	49	49 **	...
PRESIDIO TRUST	483	481	2	483	481	2	1	1	...
RAILROAD RETIREMENT BOARD	1,178	1,179	-1	1,178	1,179	-1	4	4	...
SECURITIES AND EXCHANGE COMMISSION	3,061	3,065	-4	3,061	3,065	-4	1,856	1,860	-4
SELECTIVE SERVICE SYSTEM	191	195	-4	188	194	-6	78	81	-3
SMALL BUSINESS ADMINISTRATION	4,245	4,192	53	4,159	4,099	60	831	830	1
SMITHSONIAN INSTITUTION	4,943	4,965	-22	4,917	4,937	-20	4,508	4,525	-17
NATIONAL GALLERY OF ART	772	782	-10	772	782	-10	772	782	-10
SMITHSONIAN INSTITUTION (EXCEPT UNITS ADMINISTERED UNDER SEPARATE BOARDS OF TRUSTEES)	4,083	4,094	-11	4,057	4,066	-9	3,648	3,654	-6
WOODROW WILSON INTERNATIONAL CENTER FOR SCHOLARS	44	45	-1	44	45	-1	44	45	-1
JOHN F. KENNEDY CENTER FOR THE PERFORMING ARTS	44	44	...	44	44	...	44	44	...

*PRELIMINARY OR PREVIOUS MONTH'S EMPLOYMENT TOTALS (OR PORTIONS THEREOF) WERE USED FOR CURRENT MONTH, AS REPORT FOR CURRENT MONTH WAS NOT RECEIVED BY INPUT CUTOFF DATE.

**REVISED.

TABLE 2 -- COMPARISON OF TOTAL CIVILIAN EMPLOYMENT OF THE FEDERAL GOVERNMENT BY BRANCH, AGENCY, AND AREA AS OF OCTOBER 2001 AND NOVEMBER 2001 - CONTINUED

AGENCY	TOTAL, ALL AREAS			UNITED STATES			WASHINGTON, DC-MD-VA-WV METROPOLITAN STATISTICAL AREA		
	NOVEMBER	OCTOBER	CHANGE	NOVEMBER	OCTOBER	CHANGE	NOVEMBER	OCTOBER	CHANGE
	2001*	2001		2001*	2001		2001*	2001	
SOCIAL SECURITY ADMINISTRATION	64,937	65,005	-68	64,436	64,507	-71	1,746	1,753	-7
TENNESSEE VALLEY AUTHORITY	13,533	13,514	19	13,533	13,514	19	4	4	...
TRADE AND DEVELOPMENT AGENCY	41	40	1	41	40	1	41	40	1
BROADCASTING BOARD OF GOVERNORS	2,383	2,371	12	1,814	1,801	13	1,574	1,563	11
U.S. INSTITUTE OF PEACE	68	67	1	68	67	1	68	67	1
AGENCY FOR INTERNATIONAL DEVELOPMENT	2,339	2,330	9	1,462	1,447	15	1,461	1,446	15
U.S. POSTAL SERVICE	848,046	845,714	2,332	843,998	841,684	2,314	20,695	20,635	60
UTAH RECLAMATION MITIGATION AND CONSERVATION COMMISSION	17	17	...	17	17

*PRELIMINARY OR PREVIOUS MONTH'S EMPLOYMENT TOTALS (OR PORTIONS THEREOF) WERE USED FOR CURRENT MONTH, AS REPORT FOR CURRENT MONTH WAS NOT RECEIVED BY INPUT CUTOFF DATE.

**REVISED.



TABLE 3 -- TREND OF FEDERAL CIVILIAN EMPLOYMENT BY BRANCH, SELECTED AGENCY, AND AREA TO NOVEMBER 2001

MONTH AND YEAR	TOTAL	CHANGE FROM YEAR AGO	LEGISLATIVE		EXECUTIVE		HEALTH AND HUMAN SERVICES		TREASURY	AGRICULTURE	INTERIOR	TRANSPORTATION
			JUDICIAL	TOTAL	DEFENSE	TOTAL						
TOTAL, ALL AREAS												
NOVEMBER 2000	2,702,274 **	-38,206	31,001 **	31,867	2,639,406 **	673,459	62,745	142,744 **	99,306 **	68,793	63,897	
DECEMBER 2000	2,689,807 **	-85,001	29,727 *	31,873	2,628,207 **	673,613	63,274	143,721	96,673	67,382	63,823	
JANUARY 2001	2,686,835 **	-47,333	29,443 *	31,984	2,625,408 **	670,314	62,999	152,397	94,369	66,861	63,589	
FEBRUARY 2001	2,694,136 **	-85,156	29,717 **	32,484	2,631,935 **	669,450 **	63,261	160,489	94,019	66,891	63,734	
MARCH 2001	2,697,602 **	-201,408	29,869 **	32,668	2,635,065 **	669,925	63,198	163,061	94,366	67,645	63,834	
APRIL 2001	2,700,529 **	-269,329	29,896 **	32,778	2,637,855 **	668,723	63,111	164,723	95,895	69,538	63,901	
MAY 2001	2,704,015 **	-627,846	30,199 **	32,957	2,640,859 *	670,568	63,323	159,274	100,084	72,982	64,131	
JUNE 2001	2,719,529 **	-487,221	31,040 **	33,355	2,655,134 **	670,669	65,008	154,988	111,965	78,843	64,373	
JULY 2001	2,729,709 **	-192,904	31,278 **	33,482	2,664,949 **	674,675	65,068	151,091	112,899	79,192	64,719	
AUGUST 2001	2,720,397 **	-25,923	30,397 **	33,548	2,656,452 *	673,875	64,093	150,416	110,685	78,364	64,899	
SEPTEMBER 2001	2,709,956 **	1,855	30,439 **	33,810	2,645,707 **	671,591 **	64,343	148,186	108,540	75,846	65,542	
OCTOBER 2001	2,701,593 **	2,852	30,476	33,598	2,637,519 **	671,468	64,710	148,269	106,545	72,929	65,742	
NOVEMBER 2001*	2,697,832 *	-4,442	30,333 *	33,514	2,633,985	670,079	65,019	148,883	103,647	70,845	66,154	
CALENDAR YEAR 2001 AVERAGE*	2,705,648 *	-176,078	30,281 *	33,107	2,642,261	671,031	64,012	154,707	103,001	72,721	64,602	
FISCAL YEAR 2002 AVERAGE*	2,699,713 *	-795	30,405 *	33,556	2,635,752	670,774	64,865	148,576	105,096	71,887	65,948	
UNITED STATES												
NOVEMBER 2000	2,612,944 **	-27,641	30,994 **	31,467	2,550,483 **	619,719	62,497	141,414 **	98,026 **	68,420	63,397	
DECEMBER 2000	2,600,558 **	-74,729	29,720 *	31,471	2,539,367 **	620,024	63,024	142,393	95,401	67,013	63,325	
JANUARY 2001	2,597,694 **	-46,045	29,436 *	31,581	2,536,677 **	616,743	62,747	151,059	93,084	66,490	63,089	
FEBRUARY 2001	2,604,742 **	-83,788	29,710 **	32,079	2,542,953 **	615,657 **	63,009	159,145	92,744	66,514	63,236	
MARCH 2001	2,608,120 **	-200,085	29,862 **	32,263	2,545,995 **	616,084	62,940	161,701	93,089	67,271	63,335	
APRIL 2001	2,611,195 **	-269,722	29,889 **	32,372	2,548,934 **	614,957	62,853	163,356	94,616	69,162	63,405	
MAY 2001	2,614,584 **	-627,898	30,191 **	32,548	2,551,845 *	616,772	63,064	157,898	98,797	72,601	63,629	
JUNE 2001	2,634,528 **	-486,943	31,032 **	32,947	2,570,549 **	621,457	64,748	153,612	110,672	78,454	63,865	
JULY 2001	2,644,348 **	-192,882	31,270 **	33,073	2,580,005 **	625,241	64,809	149,719	111,585	78,810	64,213	
AUGUST 2001	2,632,091 **	-26,742	30,390 **	33,133	2,568,568 *	621,504	63,840	148,963	109,374	77,987	64,393	
SEPTEMBER 2001	2,620,292 **	878	30,432 **	33,391	2,556,469 **	618,011 **	64,086	146,725	107,229	75,466	65,034	
OCTOBER 2001	2,611,517 **	2,148	30,469	33,171	2,547,877 **	617,598	64,460	146,761	105,225	72,558	65,234	
NOVEMBER 2001*	2,607,917 *	-5,027	30,325 *	33,087	2,544,505	616,218	64,762	147,335	102,337	70,473	65,638	
CALENDAR YEAR 2001 AVERAGE*	2,617,003 *	-176,010	30,273 *	32,695	2,554,034	618,204	63,756	153,298	101,705	72,344	64,097	
FISCAL YEAR 2002 AVERAGE*	2,609,717 *	-1,440	30,397 *	33,129	2,546,191	616,908	64,611	147,048	103,781	71,516	65,436	
WASHINGTON, DC-MD-VA-WV METROPOLITAN STATISTICAL AREA												
NOVEMBER 2000	326,096 **	7	29,875 **	1,603	294,618 **	63,660	28,066	22,574 **	11,334 **	7,964	10,414	
DECEMBER 2000	325,481 **	-1,401	28,601 *	1,598	295,282 **	63,756	28,307	22,649	11,415	7,970	10,426	
JANUARY 2001	321,501 **	-5,365	28,343 *	1,622	291,536 **	63,178	28,140	22,462	11,141	7,813	10,370	
FEBRUARY 2001	322,024 **	-5,451	28,582 **	1,862	291,580 **	62,878 **	28,364	22,435	11,201	7,773	10,386	
MARCH 2001	321,980 **	-8,682	28,764 **	1,858	291,358 **	62,893	28,296	22,428	11,134	7,807	10,398	
APRIL 2001	321,847 **	-8,682	28,794 **	1,855	291,198 **	62,975	28,157	22,560	11,151	7,846	10,419	
MAY 2001	322,633 **	-19,688	29,104 **	1,904	291,625 *	63,119	28,227	22,538	11,213	7,936	10,487	
JUNE 2001	326,755 **	-15,602	29,896 **	1,919	294,940 **	62,287	29,170	22,941	11,553	8,250	10,576	
JULY 2001	329,808 **	-7,440	30,135 **	1,943	297,730 **	64,165	29,203	23,077	11,632	8,267	10,671	
AUGUST 2001	326,528 **	-956	29,270 **	1,860	295,398 *	63,765	28,733	23,068	11,498	8,206	10,696	
SEPTEMBER 2001	325,794 **	-64	29,318 **	1,882	294,594 **	63,175 **	28,901	23,046	11,434	8,044	10,762	
OCTOBER 2001	325,357 **	-405	29,365	1,866	294,126 **	63,081	28,875	23,041	11,385	7,994	10,795	
NOVEMBER 2001*	325,661 *	-435	29,234 *	1,864	294,563	63,122	28,997	23,099	11,390	7,936	10,834	
CALENDAR YEAR 2001 AVERAGE*	324,535 *	-6,615	29,164 *	1,858	293,513	63,149	28,642	22,790	11,339	7,988	10,581	
FISCAL YEAR 2002 AVERAGE*	325,509 *	-420	29,300 *	1,865	294,345	63,102	28,936	23,070	11,388	7,965	10,815	

*PRELIMINARY OR PREVIOUS MONTH'S EMPLOYMENT TOTALS (OR PORTIONS THEREOF) WERE USED FOR CURRENT MONTH. **REVISED.

TABLE 3 -- TREND OF FEDERAL CIVILIAN EMPLOYMENT BY BRANCH, SELECTED AGENCY, AND AREA TO NOVEMBER 2001 - CONTINUED

MONTH AND YEAR	JUSTICE	COMMERCE	STATE	ENERGY	HOUSING AND URBAN	LABOR	VETERANS AFFAIRS	GENERAL	NATIONAL	TENNESSEE	POSTAL
					DEVELOPMENT			SERVICES ADMINISTRATION	AERONAUTICS SPACE ADMINISTRATION	VALLEY AUTHORITY	
TOTAL, ALL AREAS											
NOVEMBER 2000	126,250	44,982 **	27,936	15,713	10,276	16,102	220,172	14,117	18,891	13,159	870,637
DECEMBER 2000	126,340	40,097	27,952	15,645	10,317	16,207	220,151	14,117	18,842	13,103	867,344
JANUARY 2001	125,971	40,698	27,787	15,456	10,214	16,109	220,993	14,017	18,895	13,077	862,704
FEBRUARY 2001	126,244	40,407	27,838	15,520	10,299	16,066	221,652	14,007	18,902	13,084	860,946
MARCH 2001	126,512	39,402	27,944	15,563	10,214	16,029	222,145	13,959	18,909	13,121	860,040
APRIL 2001	126,595	40,090 **	27,969	15,627	10,170	15,977	222,669	13,899	18,867	13,174	858,064
MAY 2001	126,711	39,151	28,054	15,689	10,154	16,016	223,137	13,921	18,850	13,230	856,550
JUNE 2001	127,426	39,484 **	28,323	15,981	10,266	16,297	224,024	14,069	19,174	13,293	848,242
JULY 2001	127,811	40,031	28,321	16,099	10,279	16,385	224,928 **	14,055 **	19,202	13,338	852,678
AUGUST 2001	127,670	41,180	28,035	16,062	10,201	16,343	224,853	14,016	18,957	13,430	850,444
SEPTEMBER 2001	127,783	40,289	28,122	16,054	10,178	16,376	225,893	14,016	18,918	13,430	847,821
OCTOBER 2001	128,073	39,734	28,116	16,062	10,141	16,353	225,007	13,998	18,943	13,514	845,714
NOVEMBER 2001*	128,420	39,124	28,122	16,116	10,138	16,375	224,954	13,910	18,939	13,533	848,046
CALENDAR YEAR 2001 AVERAGE*	127,201	39,963	28,057	15,839	10,205	16,211	223,660	13,988	18,960	13,293	853,750
FISCAL YEAR 2002 AVERAGE*	128,247	39,429	28,119	16,089	10,140	16,364	224,981	13,954	18,941	13,524	846,880
UNITED STATES											
NOVEMBER 2000	123,688	44,169 **	10,606	15,706	10,191	16,073	216,965	14,027	18,871	13,159	866,603
DECEMBER 2000	123,758	39,309	10,623	15,638	10,229	16,179	216,923	14,034	18,822	13,103	863,190
JANUARY 2001	123,390	39,925	10,399	15,449	10,126	16,081	217,752	13,930	18,874	13,077	858,728
FEBRUARY 2001	123,656	39,639	10,444	15,513	10,210	16,037	218,394	13,921	18,881	13,084	856,941
MARCH 2001	123,933	38,633	10,500	15,555	10,125	16,000	218,874	13,874	18,888	13,121	856,036
APRIL 2001	124,034	39,320 **	10,501	15,619	10,083	15,935	219,388	13,814	18,846	13,174	854,067
MAY 2001	124,162	38,381	10,586	15,681	10,067	15,973	219,864	13,836	18,829	13,230	852,520
JUNE 2001	124,880	38,728 **	10,843	15,973	10,179	16,253	220,738	13,985	19,153	13,293	844,210
JULY 2001	125,276	39,268	10,881	16,088	10,191	16,341	221,639 **	13,972 **	19,180	13,338	848,681
AUGUST 2001	125,138	40,413	10,618	16,052	10,112	16,296	221,560	13,933	18,937	13,430	846,460
SEPTEMBER 2001	125,261	39,547	10,625	16,042	10,088	16,326	222,595	13,934	18,898	13,430	843,842
OCTOBER 2001	125,517	38,992	10,638	16,052	10,052	16,303	221,701	13,914	18,924	13,514	841,684
NOVEMBER 2001*	125,855	38,381	10,623	16,106	10,048	16,325	221,647	13,828	18,919	13,533	843,998
CALENDAR YEAR 2001 AVERAGE*	124,646	39,202	10,605	15,830	10,116	16,170	220,377	13,904	18,939	13,293	849,742
FISCAL YEAR 2002 AVERAGE*	125,686	38,687	10,631	16,079	10,050	16,314	221,674	13,871	18,922	13,524	842,841
WASHINGTON, DC-MD-VA-WV METROPOLITAN STATISTICAL AREA											
NOVEMBER 2000	21,880	20,713 **	9,306	5,284	3,091	5,453	6,612	4,828	4,069	7	22,102
DECEMBER 2000	21,867	20,500	9,309	5,279	3,142	5,504	6,625	4,847	4,049	7	22,271
JANUARY 2001	21,768	20,386	9,098	5,144	3,066	5,445	6,610	4,792	4,011	6	21,440
FEBRUARY 2001	21,776	20,373	9,150	5,178	3,139	5,362	6,624	4,789	3,997	6	21,369
MARCH 2001	21,866	20,221	9,202	5,209	3,070	5,356	6,627	4,779	4,005	6	21,274
APRIL 2001	21,887	20,167 **	9,209	5,222	3,051	5,358	6,640	4,752	3,990	6	21,093
MAY 2001	21,831	20,074	9,295	5,230	3,059	5,364	6,658	4,734	3,984	6	21,065
JUNE 2001	21,956	20,282 **	9,527	5,332	3,155	5,534	6,699	4,790	4,046	6	20,914
JULY 2001	22,022	20,401	9,580	5,360	3,172	5,582	6,763 **	4,803 **	4,066	3	20,884
AUGUST 2001	21,838	20,342	9,333	5,308	3,133	5,512	6,767	4,798	4,052	4	20,784
SEPTEMBER 2001	21,806	20,263	9,327	5,336	3,118	5,517	6,789	4,794	4,046	4	20,668
OCTOBER 2001	21,842	20,211	9,311	5,344	3,111	5,497	6,787	4,775	4,073	4	20,635
NOVEMBER 2001*	21,855	20,300	9,302	5,365	3,112	5,507	6,807	4,768	4,082	4	20,695
CALENDAR YEAR 2001 AVERAGE*	21,859	20,275	9,303	5,275	3,108	5,458	6,706	4,779	4,032	5	20,984
FISCAL YEAR 2002 AVERAGE*	21,849	20,256	9,307	5,355	3,112	5,502	6,797	4,772	4,078	4	20,665

*PRELIMINARY OR PREVIOUS MONTH'S EMPLOYMENT TOTALS (OR PORTIONS THEREOF) WERE USED FOR CURRENT MONTH. **REVISED.



TABLE 4 -- TREND OF FEDERAL CIVILIAN PAYROLL (IN THOUSANDS OF DOLLARS) BY BRANCH, SELECTED AGENCY, AND AREA TO NOVEMBER 2001

MONTH AND YEAR	TOTAL (\$'000)	CHANGE FROM YEAR AGO (\$'000)	LEGISLATIVE (\$'000)	JUDICIAL (\$'000)	EXECUTIVE		HEALTH AND HUMAN SERVICES		TREASURY (\$'000)	AGRICULTURE (\$'000)	INTERIOR (\$'000)	TRANSPORTATION (\$'000)
					TOTAL (\$'000)	DEFENSE (\$'000)	SERVICES (\$'000)	TREASURY (\$'000)				
TOTAL, ALL AREAS												
NOVEMBER 2000	10,331,756 **	350,355	133,408 **	139,498	10,058,850 **	2,330,547	293,614	589,407 **	359,731 **	258,373	413,592	
DECEMBER 2000	13,464,668 **	3,132,603	167,410 *	139,278	13,157,980 **	2,350,267	427,006	891,370	527,622	380,769	416,299	
JANUARY 2001	10,543,414 **	-2,769,837	134,438 *	144,649	10,264,327 **	2,379,170	304,266	606,787	355,382	254,528	425,943	
FEBRUARY 2001	10,290,948 **	222,903	131,747 **	149,001	10,010,200 **	2,318,068 **	309,787	632,620	355,354	260,114	391,185	
MARCH 2001	10,478,765 **	-25,940	134,111 **	149,623	10,195,031 **	2,413,545	317,917	640,539	354,201	258,572	431,289	
APRIL 2001	10,441,389 **	209,297	133,303 **	150,208	10,157,878 **	2,420,655	311,644	646,199	357,811	261,800	414,288	
MAY 2001	10,529,616 **	-509,514	133,544 **	150,648	10,245,424 *	2,390,373	309,912	639,368	369,032	271,041	431,276	
JUNE 2001	13,569,217 **	2,711,007	167,176 **	152,058	13,249,983 **	2,407,955	453,094	950,963	593,032	418,951	422,799	
JULY 2001	10,661,084 **	-2,954,352	137,282 **	153,136	10,370,666 **	2,439,530	316,253	631,542	414,028	289,435	450,055	
AUGUST 2001	10,727,372 **	97,483	139,178 **	154,655	10,433,539 *	2,433,128	317,533	641,244	427,949	299,718	440,766	
SEPTEMBER 2001	10,652,440 **	148,497	140,845 **	157,667	10,353,928 **	2,396,665 **	317,746	661,709	419,439	305,375	447,005	
OCTOBER 2001	10,712,284 **	439,022	137,419	154,082	10,420,783 **	2,417,088	320,753	635,045	393,672	285,419	459,295	
NOVEMBER 2001*	10,654,188 *	322,432	140,849 *	153,935	10,359,404	2,395,305	318,939	645,383	384,341	278,235	445,754	
CALENDAR YEAR 2001 TOTAL*	119,260,717 *	-2,109,002	1,529,892 *	1,669,662	116,061,163	26,411,482	3,597,844	7,331,399	4,424,241	3,183,188	4,759,655	
FISCAL YEAR 2002 TOTAL*	21,366,472 *	761,454	278,268 *	308,017	20,780,187	4,812,393	639,692	1,280,428	778,013	563,654	905,049	
UNITED STATES												
NOVEMBER 2000	10,035,949 **	376,339	133,335 **	137,883	9,764,731 **	2,193,178	292,183	582,876 **	355,870 **	257,147	410,677	
DECEMBER 2000	13,109,233 **	3,125,138	167,329 *	137,679	12,804,225 **	2,212,156	425,138	882,026	521,721	378,924	413,362	
JANUARY 2001	10,243,307 **	-2,621,603	134,383 *	143,002	9,965,922 **	2,240,638	302,797	600,425	351,295	253,276	422,928	
FEBRUARY 2001	9,993,740 **	188,475	131,695 **	147,353	9,714,692 **	2,181,876 **	308,211	626,136	351,404	258,806	388,481	
MARCH 2001	10,174,746 **	-14,161	134,051 **	147,967	9,892,728 **	2,272,308	316,334	634,051	350,096	257,234	428,242	
APRIL 2001	10,136,974 **	205,221	133,248 **	148,552	9,855,174 **	2,278,526	310,058	639,422	353,825	260,519	411,361	
MAY 2001	10,216,145 **	-506,442	133,481 **	148,985	9,933,679 *	2,242,590	308,371	632,876	365,085	269,722	428,252	
JUNE 2001	13,183,963 **	2,639,998	167,082 **	150,403	12,866,478 **	2,250,097	451,030	940,825	586,955	417,008	419,839	
JULY 2001	10,332,494 **	-2,915,317	137,219 **	151,454	10,043,821 **	2,276,064	314,695	624,921	410,017	288,125	446,925	
AUGUST 2001	10,412,904 **	95,378	139,120 **	152,961	10,120,823 *	2,283,772	316,023	634,655	424,004	298,437	437,722	
SEPTEMBER 2001	10,335,634 **	140,134	140,771 **	155,869	10,038,994 **	2,246,906 **	316,228	654,519	415,422	304,082	443,938	
OCTOBER 2001	10,397,549 **	415,748	137,362	152,348	10,107,839 **	2,267,778	319,183	628,237	389,671	284,145	456,070	
NOVEMBER 2001*	10,341,915 *	305,966	140,786 *	152,181	10,048,948	2,247,369	317,377	638,027	380,272	276,980	442,684	
CALENDAR YEAR 2001 TOTAL*	115,769,371 *	-2,066,603	1,529,198 *	1,651,075	112,589,098	24,787,924	3,580,307	7,254,094	4,378,046	3,168,334	4,726,442	
FISCAL YEAR 2002 TOTAL*	20,739,464 *	721,714	278,148 *	304,529	20,156,787	4,515,147	636,560	1,266,264	769,943	561,125	898,754	
WASHINGTON, DC-MD-VA-WV METROPOLITAN STATISTICAL AREA												
NOVEMBER 2000	1,581,029 **	88,288	126,861 **	6,334	1,447,834 **	248,894	143,050	120,999 **	54,805 **	37,199	63,173	
DECEMBER 2000	2,123,081 **	586,988	158,789 *	6,378	1,957,914 **	246,245	211,200	191,318	85,166	55,931	66,283	
JANUARY 2001	1,607,147 **	-446,175	128,115 *	6,308	1,472,724 **	247,084	148,303	123,142	56,746	37,123	65,401	
FEBRUARY 2001	1,586,936 **	76,386	125,827 **	10,154	1,450,955 **	246,306 **	151,493	123,719	55,724	37,863	62,667	
MARCH 2001	1,598,810 **	35,838	128,155 **	10,191	1,460,464 **	247,206	155,269	124,484	55,117	36,820	66,604	
APRIL 2001	1,586,527 **	48,080	127,375 **	10,247	1,448,905 **	245,898	152,190	123,312	55,444	36,843	64,589	
MAY 2001	1,592,373 **	7,459	127,682 **	10,308	1,454,383 *	233,318	151,882	123,053	55,138	37,267	67,425	
JUNE 2001	2,122,100 **	547,366	158,025 **	10,315	1,953,760 **	235,423	224,874	186,578	84,182	56,724	65,418	
JULY 2001	1,612,787 **	-478,404	131,233 **	10,295	1,471,259 **	238,667	155,326	126,029	56,314	38,735	68,762	
AUGUST 2001	1,630,334 **	43,396	133,169 **	10,849	1,486,316 *	242,863	156,186	128,699	56,375	38,815	70,316	
SEPTEMBER 2001	1,647,708 **	55,658	134,837 **	10,425	1,502,446 **	235,901 **	156,248	133,550	56,616	40,059	69,775	
OCTOBER 2001	1,632,508 **	62,786	131,380	10,216	1,490,912 **	233,569	156,975	130,491	57,323	39,159	69,726	
NOVEMBER 2001*	1,635,239 *	54,210	135,297 *	10,241	1,489,701	234,492	155,549	135,100	57,406	39,151	67,626	
CALENDAR YEAR 2001 TOTAL*	18,252,469 *	6,600	1,461,095 *	109,549	16,681,825	2,640,727	1,764,296	1,458,157	646,385	438,559	738,309	
FISCAL YEAR 2002 TOTAL*	3,267,747 *	116,996	266,677 *	20,457	2,980,613	468,061	312,524	265,591	114,729	78,310	137,352	

*PRELIMINARY OR PREVIOUS MONTH'S PAYROLL TOTALS (OR PORTIONS THEREOF) WERE USED FOR CURRENT MONTH.

**REVISED.

TABLE 4 -- TREND OF FEDERAL CIVILIAN PAYROLL (IN THOUSANDS OF DOLLARS) BY BRANCH, SELECTED AGENCY, AND AREA TO NOVEMBER 2001 - CONTINUED

MONTH AND YEAR	JUSTICE (\$'000)	COMMERCE (\$'000)	STATE (\$'000)	ENERGY (\$'000)	HOUSING AND URBAN DEVELOPMENT	LABOR (\$'000)	VETERANS AFFAIRS (\$'000)	GENERAL SERVICES ADMINISTRATION	NATIONAL AERONAUTICS SPACE ADMINISTRATION	TENNESSEE VALLEY AUTHORITY	POSTAL SERVICE (\$'000)
					(\$'000)			(\$'000)	(\$'000)	(\$'000)	
TOTAL, ALL AREAS											
NOVEMBER 2000	579,515	183,565 **	143,271	96,012	51,390	69,466	860,503	63,973	103,364	87,572	2,901,936
DECEMBER 2000	786,023	255,144	200,664	142,238	77,724	105,749	826,055	103,303	155,426	69,386	4,471,002
JANUARY 2001	606,360	172,017	142,359	94,526	53,222	72,481	925,818	68,711	105,331	77,608	2,915,547
FEBRUARY 2001	587,844	173,752	145,123	93,549	54,819	72,538	811,006	66,006	107,924	66,366	2,864,657
MARCH 2001	596,885	170,101	144,250	90,529	53,241	71,576	887,677	65,471	108,294	72,624	2,813,014
APRIL 2001	598,012	172,193 **	144,390	90,880	54,944	74,425	848,446	65,536	107,934	70,519	2,820,651
MAY 2001	613,108	171,637	147,512	92,019	55,056	74,725	938,601	65,322	110,569	76,444	2,779,914
JUNE 2001	832,766	257,586 **	210,437	138,497	80,282	112,705	859,881	97,381	163,165	68,843	4,143,511
JULY 2001	612,403	175,498	146,961	93,392	53,395	77,798	912,429 **	64,443 **	110,575	72,385	2,790,161
AUGUST 2001	616,705	177,770	144,829	95,356	53,432	77,098	956,741	66,017	113,256	74,819	2,764,999
SEPTEMBER 2001	619,963	179,181	144,200	97,149	56,265	78,029	843,465	70,467	113,664	65,915	2,780,403
OCTOBER 2001	649,309	175,813	145,921	94,705	53,166	76,963	962,279	68,509	111,681	77,995	2,784,349
NOVEMBER 2001*	624,256	181,788	148,623	103,274	53,153	77,316	921,586	66,040	108,793	84,090	2,820,932
CALENDAR YEAR 2001 TOTAL*	6,957,611	2,007,336	1,664,605	1,083,876	620,975	865,654	9,867,929	763,903	1,261,186	807,608	32,278,138
FISCAL YEAR 2002 TOTAL*	1,273,565	357,601	294,544	197,979	106,319	154,279	1,883,865	134,549	220,474	162,085	5,605,281
UNITED STATES											
NOVEMBER 2000	567,327	180,605 **	55,982	95,960	50,984	69,346	850,097	63,616	103,236	87,572	2,886,602
DECEMBER 2000	768,761	250,334	81,944	142,168	77,108	105,572	816,112	102,718	155,234	69,386	4,446,312
JANUARY 2001	593,309	168,029	53,725	94,479	52,797	72,361	914,602	68,367	105,190	77,608	2,901,182
FEBRUARY 2001	575,496	169,928	55,922	93,483	54,377	72,417	801,241	65,648	107,781	66,366	2,849,033
MARCH 2001	584,183	166,812	54,561	90,475	52,807	71,456	876,893	65,113	108,151	72,624	2,797,668
APRIL 2001	585,560	168,895 **	54,273	90,820	54,500	74,252	838,171	65,167	107,790	70,519	2,805,437
MAY 2001	600,322	168,339	55,906	91,959	54,627	74,554	927,265	64,971	110,428	76,444	2,764,579
JUNE 2001	815,259	252,867 **	82,841	138,404	79,585	112,435	849,595	96,861	162,954	68,843	4,120,409
JULY 2001	599,728	172,287	55,245	93,315	52,963	77,608	901,548 **	64,111 **	110,428	72,385	2,774,996
AUGUST 2001	604,143	174,526	53,489	95,274	52,994	76,905	945,329	65,675	113,123	74,819	2,749,826
SEPTEMBER 2001	607,438	174,862	52,772	97,066	55,800	77,833	833,450	70,118	113,524	65,915	2,765,640
OCTOBER 2001	635,994	173,275	54,386	94,625	52,724	76,770	950,750	68,144	111,553	77,995	2,769,539
NOVEMBER 2001*	611,454	179,088	58,337	103,204	52,710	77,114	910,562	65,704	108,661	84,090	2,805,998
CALENDAR YEAR 2001 TOTAL*	6,812,886	1,968,908	631,457	1,083,104	615,884	863,705	9,749,406	759,879	1,259,583	807,608	32,104,307
FISCAL YEAR 2002 TOTAL*	1,247,448	352,363	112,723	197,829	105,434	153,884	1,861,312	133,848	220,214	162,085	5,575,537
WASHINGTON, DC-MD-VA-WV METROPOLITAN STATISTICAL AREA											
NOVEMBER 2000	124,698	111,755 **	46,566	32,853	17,303	26,560	31,773	25,111	23,229	42	84,120
DECEMBER 2000	159,702	157,313	69,009	56,300	26,568	40,709	31,776	40,214	34,797	34	126,462
JANUARY 2001	130,779	102,944	45,323	36,052	18,126	27,623	34,700	25,267	23,516	38	83,506
FEBRUARY 2001	124,489	104,083	47,398	36,376	18,126	27,625	29,977	26,006	23,987	32	81,449
MARCH 2001	128,370	102,643	45,983	33,325	17,936	27,115	32,857	25,662	24,047	35	80,090
APRIL 2001	126,454	103,720 **	45,764	33,433	18,256	27,358	31,697	25,444	23,952	33	79,894
MAY 2001	132,058	103,643	47,026	33,547	18,159	27,622	34,883	25,266	24,123	31	78,582
JUNE 2001	167,437	155,682 **	69,798	50,770	27,075	41,454	32,063	37,627	36,593	34	116,560
JULY 2001	130,751	105,842	46,309	33,944	18,069	28,799	34,512 **	24,943 **	24,930	22	77,683
AUGUST 2001	133,143	105,858	45,168	34,564	18,064	28,704	35,846	25,657	25,884	25	77,244
SEPTEMBER 2001	130,495	107,094	44,486	34,308	19,550	28,823	32,159	27,827	24,801	26	77,751
OCTOBER 2001	140,424	108,264	45,423	34,620	17,999	28,379	35,935	25,890	25,728	28	78,218
NOVEMBER 2001*	132,203	114,434	49,112	34,374	18,079	28,236	34,389	25,397	24,331	27	80,932
CALENDAR YEAR 2001 TOTAL*	1,476,603	1,214,207	531,790	395,313	210,313	321,738	369,018	294,986	281,892	331	911,909
FISCAL YEAR 2002 TOTAL*	272,627	222,698	94,535	68,994	36,078	56,615	70,324	51,287	50,059	55	159,150

*PRELIMINARY OR PREVIOUS MONTH'S PAYROLL TOTALS (OR PORTIONS THEREOF) WERE USED FOR CURRENT MONTH.

**REVISED.



TABLE 5 -- TREND OF FEDERAL CIVILIAN EXECUTIVE BRANCH EMPLOYMENT BY TYPE OF POSITION OCCUPIED AND WORK SCHEDULE TO NOVEMBER 2001

AGENCY AND DATE	TOTAL ALL POSITIONS	PERMANENT POSITIONS			TEMPORARY POSITIONS		
		TOTAL	FULL-TIME	PART-TIME AND INTERMITTENT	TOTAL	FULL-TIME	PART-TIME AND INTERMITTENT
NOVEMBER 2000	2,639,406 **	2,451,377 **	2,286,428 **	164,949 **	188,029 **	59,697 **	128,332 **
DECEMBER 2000	2,628,207 **	2,451,408 **	2,287,998 **	163,410 **	176,799 **	56,589 **	120,210 **
JANUARY 2001	2,625,408 **	2,444,635 **	2,280,437 **	164,198 **	180,773 **	62,532 **	118,241 **
FEBRUARY 2001	2,631,935 **	2,447,189 **	2,282,227 **	164,962 **	184,746 **	66,808 **	117,938 **
MARCH 2001	2,635,065 **	2,448,573 **	2,282,672 **	165,901 **	186,492 **	69,017 **	117,475 **
APRIL 2001	2,637,855 **	2,449,303 **	2,282,780 **	166,523 **	188,552 **	71,201 **	117,351 **
MAY 2001	2,640,859 *	2,448,756 *	2,286,337 *	162,419 *	192,103 *	77,793 *	114,310 *
JUNE 2001	2,655,134 **	2,447,800 **	2,290,752 **	157,048 **	207,334 **	100,563 **	106,771 **
JULY 2001	2,664,949 **	2,454,027 **	2,297,415 **	156,612 **	210,922 **	99,145 **	111,777 **
AUGUST 2001	2,656,452 *	2,457,656 *	2,301,481 *	156,175 *	198,796 *	86,283 *	112,513 *
SEPTEMBER 2001	2,645,707 **	2,458,644 **	2,301,499 **	157,145 **	187,063 **	73,722 **	113,341 **
OCTOBER 2001	2,637,519 **	2,458,317 **	2,301,164 **	157,153 **	179,202 **	64,377 **	114,825 **
NOVEMBER 2001*	2,633,985	2,456,597	2,300,381	156,216	177,388	59,579	117,809
CALENDAR YEAR 2001 AVERAGE TO DATE*	2,642,261	2,451,954	2,291,559	160,396	190,306	75,547	114,759
FISCAL YEAR 2002 AVERAGE TO DATE*	2,635,752	2,457,457	2,300,773	156,685	178,295	61,978	116,317
SELECTED AGENCIES:							
DEPARTMENT OF STATE	28,122	26,586	26,143	443	1,536	715	821
DEPARTMENT OF THE TREASURY	148,883	133,552	129,696	3,856	15,331	12,850	2,481
DEPARTMENT OF DEFENSE	670,079	662,895	647,640	15,255	7,184	3,624	3,560
DEPARTMENT OF THE ARMY	229,977	229,526	226,086	3,440	451	436	15
DEPARTMENT OF THE NAVY	182,161	182,096	180,565	1,531	65	65	...
DEPARTMENT OF THE AIR FORCE	153,482	150,805	148,501	2,304	2,677	2,476	201
DEFENSE LOGISTICS AGENCY	23,755	23,394	23,239	155	361	220	141
OTHER DEFENSE ACTIVITIES (EXCLUDING DEFENSE LOGISTICS AGENCY)	80,704	77,074	69,249	7,825	3,630	427	3,203
DEPARTMENT OF JUSTICE	128,420	125,570	123,556	2,014	2,850	1,806	1,044
DEPARTMENT OF THE INTERIOR	70,845	61,758	59,863	1,895	9,087	6,357	2,730
DEPARTMENT OF AGRICULTURE	103,647	85,553	82,846	2,707	18,094	13,987	4,107
DEPARTMENT OF COMMERCE	39,124	32,835	29,154	3,681	6,289	3,464	2,825
DEPARTMENT OF LABOR	16,375	16,205	15,599	606	170	145	25
DEPARTMENT OF HEALTH AND HUMAN SERVICES	65,019	56,025	56,023	2	8,994	5,612	3,382
DEPARTMENT OF HOUSING AND URBAN DEVELOPMENT	10,138	9,973	9,880	93	165	155	10
DEPARTMENT OF TRANSPORTATION	66,154	64,428	64,257	171	1,726	842	884
DEPARTMENT OF ENERGY	16,116	15,855	15,602	253	261	182	79
DEPARTMENT OF EDUCATION	4,627	4,441	4,370	71	186	102	84
DEPARTMENT OF VETERANS AFFAIRS	224,954	217,998	197,055	20,943	6,956	4,023	2,933
ENVIRONMENTAL PROTECTION AGENCY	17,944	17,577	16,846	731	367	203	164
EQUAL EMPLOYMENT OPPORTUNITY COMMISSION	2,893	2,891	2,831	60	2	1	1
FEDERAL DEPOSIT INSURANCE CORPORATION	6,323	6,323	6,037	286
FEDERAL EMERGENCY MANAGEMENT AGENCY	5,735	4,744	2,860	1,884	991	672	319
GENERAL SERVICES ADMINISTRATION	13,910	13,910	13,781	129
NATIONAL AERONAUTICS AND SPACE ADMINISTRATION	18,939	18,613	18,368	245	326	242	84
NATIONAL ARCHIVES AND RECORDS ADMINISTRATION	2,918	2,686	2,484	202	232	56	176
NATIONAL LABOR RELATIONS BOARD	2,072	2,070	1,988	82	2	2	...
NUCLEAR REGULATORY COMMISSION	2,884	2,782	2,672	110	102	70	32
OFFICE OF PERSONNEL MANAGEMENT	3,296	3,295	2,539	756	1	...	1
PANAMA CANAL COMMISSION	5	5	5
SMALL BUSINESS ADMINISTRATION	4,245	3,121	3,096	25	1,124	1,114	10
SMITHSONIAN INSTITUTION	4,943	4,622	4,507	115	321	280	41
SOCIAL SECURITY ADMINISTRATION	64,937	62,771	60,262	2,509	2,166	1,438	728
TENNESSEE VALLEY AUTHORITY	13,533	13,152	13,140	12	381	309	72
BROADCASTING BOARD OF GOVERNORS	2,383	2,377	2,325	52	6	4	2
AGENCY FOR INTERNATIONAL DEVELOPMENT	2,339	2,204	2,191	13	135	114	21
U.S. POSTAL SERVICE	848,046	757,055	660,726	96,329	90,991	115	90,876

*PRELIMINARY OR PREVIOUS MONTH'S EMPLOYMENT TOTALS (OR PORTIONS THEREOF) WERE USED FOR CURRENT MONTH. **REVISED.



TABLE 6 -- TREND OF FEDERAL CIVILIAN EXECUTIVE BRANCH EMPLOYMENT BY TYPE OF APPOINTMENT AND WORK SCHEDULE TO NOVEMBER 2001

AGENCY AND DATE	TOTAL	PERMANENT APPOINTMENTS				TEMPORARY AND INDEFINITE APPOINTMENTS			
		TOTAL	FULL-TIME	PART-TIME	INTERMITTENT	TOTAL	FULL-TIME	PART-TIME	INTERMITTENT
NOVEMBER 2000	2,639,406 **	2,399,908 **	2,249,490 **	145,789 **	4,629 **	239,498 **	96,635 **	22,300 **	120,563 **
DECEMBER 2000	2,628,207 **	2,399,346 **	2,250,313 **	144,227 **	4,806 **	228,861 **	94,274 **	21,554 **	113,033 **
JANUARY 2001	2,625,408 **	2,402,553 **	2,251,896 **	145,813 **	4,844 **	222,855 **	91,073 **	22,082 **	109,700 **
FEBRUARY 2001	2,631,935 **	2,412,514 **	2,259,890 **	146,949 **	5,675 **	219,421 **	89,145 **	22,682 **	107,594 **
MARCH 2001	2,635,065 **	2,415,513 **	2,261,932 **	147,378 **	6,203 **	219,552 **	89,757 **	22,883 **	106,912 **
APRIL 2001	2,637,855 **	2,415,213 **	2,262,037 **	146,928 **	6,248 **	222,642 **	91,944 **	23,151 **	107,547 **
MAY 2001	2,640,859 *	2,413,128 *	2,262,390 *	144,629 *	6,109 *	227,731 *	101,740 *	21,429 *	104,562 *
JUNE 2001	2,655,134 **	2,406,046 **	2,259,262 **	141,382 **	5,402 **	249,088 **	132,053 **	19,078 **	97,957 **
JULY 2001	2,664,949 **	2,402,964 **	2,257,928 **	139,746 **	5,290 **	261,985 **	138,632 **	19,137 **	104,216 **
AUGUST 2001	2,656,452 *	2,407,781 *	2,263,719 *	139,005 *	5,057 *	248,671 *	124,045 *	19,323 *	105,303 *
SEPTEMBER 2001	2,645,707 **	2,406,845 **	2,263,280 **	138,377 **	5,188 **	238,862 **	111,941 **	22,255 **	104,666 **
OCTOBER 2001	2,637,519 **	2,406,177 **	2,263,116 **	137,791 **	5,270 **	231,342 **	102,425 **	23,070 **	105,847 **
NOVEMBER 2001*	2,633,985	2,404,126	2,261,660	137,120	5,346	229,859	98,300	23,175	108,384
CALENDAR YEAR 2001 AVERAGE TO DATE*	2,642,261	2,408,442	2,260,646	142,283	5,512	233,819	106,460	21,660	105,699
FISCAL YEAR 2002 AVERAGE TO DATE*	2,635,752	2,405,152	2,262,388	137,456	5,308	230,601	100,363	23,123	107,116
SELECTED AGENCIES:									
DEPARTMENT OF STATE	28,122	25,570	25,448	122	...	2,552	1,410	684	458
DEPARTMENT OF THE TREASURY	148,883	143,927	139,473	3,820	634	4,956	3,073	625	1,258
DEPARTMENT OF DEFENSE	670,079	619,882	610,125	8,987	770	50,197	41,139	6,895	2,163
DEPARTMENT OF THE ARMY	229,977	209,079	207,095	1,981	3	20,898	19,427	1,459	12
DEPARTMENT OF THE NAVY	182,161	174,072	173,157	914	1	8,089	7,473	614	2
DEPARTMENT OF THE AIR FORCE	153,482	142,082	141,012	1,002	68	11,400	9,965	1,347	88
DEFENSE LOGISTICS AGENCY	23,755	23,217	23,089	127	1	538	370	167	1
OTHER DEFENSE ACTIVITIES (EXCLUDING DEFENSE LOGISTICS AGENCY)	80,704	71,432	65,772	4,963	697	9,272	3,904	3,308	2,060
DEPARTMENT OF JUSTICE	128,420	123,697	122,097	1,522	78	4,723	3,265	1,147	311
DEPARTMENT OF THE INTERIOR	70,845	59,022	57,388	1,496	138	11,823	8,832	1,755	1,236
DEPARTMENT OF AGRICULTURE	103,647	88,265	86,283	1,512	470	15,382	10,550	2,312	2,520
DEPARTMENT OF COMMERCE	39,124	35,300	30,995	2,295	2,010	3,824	1,623	163	2,038
DEPARTMENT OF LABOR	16,375	15,968	15,423	544	1	407	321	75	11
DEPARTMENT OF HEALTH AND HUMAN SERVICES	65,019	57,330	55,945	1,345	40	7,689	5,690	699	1,300
DEPARTMENT OF HOUSING AND URBAN DEVELOPMENT	10,138	9,758	9,690	68	...	380	345	33	2
DEPARTMENT OF TRANSPORTATION	66,154	64,669	63,958	686	25	1,485	1,141	303	41
DEPARTMENT OF ENERGY	16,116	15,839	15,599	238	2	277	185	80	12
DEPARTMENT OF EDUCATION	4,627	4,380	4,312	68	...	247	160	75	12
DEPARTMENT OF VETERANS AFFAIRS	224,954	203,940	189,644	13,218	1,078	21,014	11,434	5,892	3,688
ENVIRONMENTAL PROTECTION AGENCY	17,944	17,457	16,728	724	5	487	321	112	54
EQUAL EMPLOYMENT OPPORTUNITY COMMISSION	2,893	2,854	2,818	36	...	39	14	25	...
FEDERAL DEPOSIT INSURANCE CORPORATION	6,323	6,128	5,885	243	...	195	152	43	...
FEDERAL EMERGENCY MANAGEMENT AGENCY	5,735	2,167	2,151	16	...	3,568	1,381	579	1,608
GENERAL SERVICES ADMINISTRATION	13,910	13,641	13,553	88	...	269	228	39	2
NATIONAL AERONAUTICS AND SPACE ADMINISTRATION	18,939	18,595	18,350	243	2	344	260	64	20
NATIONAL ARCHIVES AND RECORDS ADMINISTRATION	2,918	2,624	2,438	116	70	294	102	187	5
NATIONAL LABOR RELATIONS BOARD	2,072	2,010	1,937	73	...	62	53	8	1
NUCLEAR REGULATORY COMMISSION	2,884	2,836	2,730	106	...	48	12	15	21
OFFICE OF PERSONNEL MANAGEMENT	3,296	2,772	2,475	290	7	524	64	25	435
PANAMA CANAL COMMISSION	5	5	5
SMALL BUSINESS ADMINISTRATION	4,245	3,341	3,316	24	1	904	894	3	7
SMITHSONIAN INSTITUTION	4,943	4,593	4,488	102	3	350	299	36	15
SOCIAL SECURITY ADMINISTRATION	64,937	63,192	60,926	2,266	...	1,745	774	935	36
TENNESSEE VALLEY AUTHORITY	13,533	13,152	13,140	12	...	381	309	3	69
BROADCASTING BOARD OF GOVERNORS	2,383	2,259	2,229	30	...	124	100	5	19
AGENCY FOR INTERNATIONAL DEVELOPMENT	2,339	2,033	2,022	11	...	306	283	...	23
U.S. POSTAL SERVICE	848,046	755,593	659,264	96,329	...	92,453	1,577	38	90,838

*PRELIMINARY OR PREVIOUS MONTH'S EMPLOYMENT TOTALS (OR PORTIONS THEREOF) WERE USED FOR CURRENT MONTH.

**REVISED.



TABLE 7 -- TOTAL EMPLOYMENT AND FULL-TIME EMPLOYMENT WITH PERMANENT APPOINTMENTS BY SELECTED AGENCY, NOVEMBER 2001

AGENCY	TOTAL EMPLOYMENT					FULL-TIME EMPLOYMENT WITH PERMANENT APPOINTMENTS				
	NOVEMBER 2001		CHANGE FROM		FISCAL YEAR 2002 AVERAGE TO DATE*	NOVEMBER 2001		CHANGE FROM		FISCAL YEAR 2002 AVERAGE TO DATE*
	TOTAL*	PERCENT	OCTOBER 2001	NOVEMBER 2000		TOTAL*	PERCENT	OCTOBER 2001	NOVEMBER 2000	
TOTAL, ALL AGENCIES A/	2,697,832 *	100.00	-3,761	-4,442	2,699,713	2,303,810 *	100.00	-1,469	13,715	2,304,545
LEGISLATIVE BRANCH	30,333 *	1.12	-143	-668	30,405	11,894 *	0.52	46	-2	11,871
CONGRESS	17,290	0.64	8	-491	17,286	NR	...	NR	NR	NR
U.S. SENATE	6,478	0.24	1	272	6,478	NR	...	NR	NR	NR
HOUSE OF REPRESENTATIVES SUMMARY	10,812	0.40	7	-763	10,809	NR	...	NR	NR	NR
GENERAL ACCOUNTING OFFICE	3,221	0.12	-8	105	3,225	3,044	0.13	2	100	3,043
GOVERNMENT PRINTING OFFICE	3,005	0.11	15	-135	2,998	2,984	0.13	14	-134	2,977
LIBRARY OF CONGRESS	4,251 *	0.16	...	-88	4,251	3,749 *	0.16	...	-61	3,749
JUDICIAL BRANCH	33,514	1.24	-84	1,647	33,556	30,256	1.31	-59	1,547	30,286
EXECUTIVE BRANCH	2,633,985	97.63	-3,534	-5,421	2,635,752	2,261,660	98.17	-1,456	12,170	2,262,388
DEPARTMENT OF STATE	28,122	1.04	6	186	28,119	25,448	1.10	35	163	25,431
DEPARTMENT OF THE TREASURY	148,883	5.52	614	6,139	148,576	139,473	6.05	365	5,605	139,291
DEPARTMENT OF DEFENSE	670,079	24.84	-1,389	-3,380	670,774	610,125	26.48	-1,547	-4,347	610,899
DEPARTMENT OF THE ARMY	229,977	8.52	596	1,476	229,679	207,095	8.99	154	908	207,018
DEPARTMENT OF THE NAVY	182,161	6.75	-739	-1,539	182,531	173,157	7.52	-597	-1,215	173,456
DEPARTMENT OF THE AIR FORCE	153,482	5.69	-1,206	-607	154,085	141,012	6.12	-1,081	-1,759	141,553
DEFENSE LOGISTICS AGENCY	23,755	0.88	83	-92	23,714	23,089	1.00	78	-323	23,050
OTHER DEFENSE ACTIVITIES (EXCLUDING DEFENSE LOGISTICS AGENCY)	80,704	2.99	-123	-2,618	80,766	65,772	2.85	-101	-1,958	65,823
DEPARTMENT OF JUSTICE	128,420	4.76	347	2,170	128,247	122,097	5.30	254	1,896	121,970
DEPARTMENT OF THE INTERIOR	70,845	2.63	-2,084	2,052	71,887	57,388	2.49	-142	1,718	57,459
DEPARTMENT OF AGRICULTURE	103,647	3.84	-2,898	4,341	105,096	86,283	3.75	-67	2,719	86,317
DEPARTMENT OF COMMERCE	39,124	1.45	-610	-5,858	39,429	30,995	1.35	139	707	30,926
DEPARTMENT OF LABOR	16,375	0.61	22	273	16,364	15,423	0.67	19	285	15,414
DEPARTMENT OF HEALTH AND HUMAN SERVICES	65,019	2.41	309	2,274	64,865	55,945	2.43	128	819	55,881
DEPARTMENT OF HOUSING AND URBAN DEVELOPMENT	10,138	0.38	-3	-138	10,140	9,690	0.42	-1	-102	9,691
DEPARTMENT OF TRANSPORTATION	66,154	2.45	412	2,257	65,948	63,958	2.78	185	1,804	63,866
DEPARTMENT OF ENERGY	16,116	0.60	54	403	16,089	15,599	0.68	60	319	15,569
DEPARTMENT OF EDUCATION	4,627	0.17	-32	-112	4,643	4,312	0.19	-2	-3	4,313
DEPARTMENT OF VETERANS AFFAIRS	224,954	8.34	-53	4,782	224,981	189,644	8.23	193	5,079	189,548
ENVIRONMENTAL PROTECTION AGENCY	17,944	0.67	15	-108	17,937	16,728	0.73	14	-82	16,721
EQUAL EMPLOYMENT OPPORTUNITY COMMISSION	2,893	0.11	-3	160	2,895	2,818	0.12	-2	253	2,819
FEDERAL DEPOSIT INSURANCE CORPORATION	6,323	0.23	-15	-429	6,331	5,885	0.26	-11	-225	5,891
FEDERAL EMERGENCY MANAGEMENT AGENCY	5,735	0.21	-472	642	5,971	2,151	0.09	-8	-39	2,155
GENERAL SERVICES ADMINISTRATION	13,910	0.52	-88	-207	13,954	13,553	0.59	-80	26	13,593
NATIONAL AERONAUTICS AND SPACE ADMINISTRATION	18,939	0.70	-4	48	18,941	18,350	0.80	2	97	18,349
NATIONAL ARCHIVES AND RECORDS ADMINISTRATION	2,918	0.11	37	152	2,900	2,438	0.11	19	141	2,429
NATIONAL LABOR RELATIONS BOARD	2,072	0.08	-28	42	2,086	1,937	0.08	-16	63	1,945
NUCLEAR REGULATORY COMMISSION	2,884	0.11	2	17	2,883	2,730	0.12	6	6	2,727
OFFICE OF PERSONNEL MANAGEMENT	3,296	0.12	-31	-136	3,312	2,475	0.11	12	-68	2,469
PANAMA CANAL COMMISSION	5	-1	5	5	-1	5
SMALL BUSINESS ADMINISTRATION	4,245	0.16	53	223	4,219	3,316	0.14	1	-105	3,316
SMITHSONIAN INSTITUTION	4,943	0.18	-22	-130	4,954	4,488	0.19	-12	-73	4,494
SOCIAL SECURITY ADMINISTRATION	64,937	2.41	-68	896	64,971	60,926	2.64	-44	1,165	60,948
TENNESSEE VALLEY AUTHORITY	13,533	0.50	19	374	13,524	13,140	0.57	10	373	13,135
BROADCASTING BOARD OF GOVERNORS	2,383	0.09	12	-18	2,377	2,229	0.10	10	-19	2,224
AGENCY FOR INTERNATIONAL DEVELOPMENT	2,339	0.09	9	-2	2,335	2,022	0.09	16	-67	2,014
U.S. POSTAL SERVICE	848,046	31.43	2,332	-22,591	846,880	659,264	28.62	-1,007	-6,265	659,768
EXECUTIVE BRANCH EXCLUDING										
U.S. POSTAL SERVICE	1,785,939	66.20	-5,866	17,170	1,788,872	1,602,396	69.55	-449	18,435	1,602,620

*PRELIMINARY OR PREVIOUS MONTH'S EMPLOYMENT TOTALS (OR PORTIONS THEREOF) WERE USED FOR CURRENT MONTH.

NR - NOT REPORTED TO THE OFFICE OF PERSONNEL MANAGEMENT.

A/ INCLUDES 02 AGENCIES FOR WHICH OCTOBER 2001 FIGURES WERE USED FOR NOVEMBER 2001, DUE TO LATE REPORTING.

**TABLE 8 -- STATISTICAL SUMMARY OF FEDERAL CIVILIAN EMPLOYMENT**

EMPLOYMENT CATEGORIES	ALL AREAS			UNITED STATES			WASHINGTON, DC-MD-VA-WV METROPOLITAN STATISTICAL AREA			OVERSEAS		
	NOVEMBER 2001*	OCTOBER 2001**	NOVEMBER 2000**	NOVEMBER 2001*	OCTOBER 2001**	NOVEMBER 2000**	NOVEMBER 2001*	OCTOBER 2001**	NOVEMBER 2000**	NOVEMBER 2001*	OCTOBER 2001**	NOVEMBER 2000**
TOTAL CIVILIAN EMPLOYMENT	2,697,832	2,701,593	2,702,274	2,607,917	2,611,517	2,612,944	325,661	325,357	326,096	89,915	90,076	89,330
WORK SCHEDULE:												
FULL-TIME	2,421,401	2,426,962	2,406,365	2,338,350	2,344,116	2,324,062	313,443	313,017	313,034	83,051	82,846	82,303
PART-TIME (REGULARLY SCHEDULED)	162,512	163,137	170,310	157,934	158,418	165,619	9,474	9,409	9,447	4,578	4,719	4,691
INTERMITTENT	113,919	111,494	125,599	111,633	108,983	123,263	2,744	2,931	3,615	2,286	2,511	2,336
POSITION OCCUPIED:												
PERMANENT POSITION	2,500,176	2,501,933	2,493,327	2,414,776	2,416,435	2,408,984	293,894	293,176	292,682	85,400	85,498	84,343
FULL-TIME	2,342,557	2,343,365	2,327,034	2,261,485	2,262,601	2,247,166	286,887	286,192	285,439	81,072	80,764	79,868
PART-TIME AND INTERMITTENT	157,619	158,568	166,293	153,291	153,834	161,818	7,007	6,984	7,243	4,328	4,734	4,475
TEMPORARY POSITION	197,656	199,660	208,947	193,141	195,082	203,960	31,767	32,181	33,414	4,515	4,578	4,987
FULL-TIME	78,844	83,597	79,331	76,865	81,515	76,896	26,556	26,825	27,595	1,979	2,082	2,435
PART-TIME AND INTERMITTENT	118,812	116,063	129,616	116,276	113,567	127,064	5,211	5,356	5,819	2,536	2,496	2,552
TYPE OF APPOINTMENT:												
PERMANENT	2,447,680	2,449,749	2,441,841	2,387,318	2,389,748	2,382,286	288,323	287,691	287,543	60,362	60,001	59,555
FULL-TIME	2,303,810	2,305,279	2,290,095	2,244,555	2,246,368	2,231,798	281,709	281,076	280,820	59,255	58,911	58,297
PART-TIME (REGULARLY SCHEDULED)	138,518	139,195	147,110	137,449	138,144	145,894	6,479	6,480	6,562	1,069	1,051	1,216
INTERMITTENT	5,352	5,275	4,636	5,314	5,236	4,594	135	135	161	38	39	42
TEMPORARY AND INDEFINITE	250,152	251,844	260,433	220,599	221,769	230,658	37,338	37,666	38,553	29,553	30,075	29,775
FULL-TIME	117,591	121,683	116,270	93,795	97,748	92,264	31,734	31,941	32,214	23,796	23,935	24,006
PART-TIME (REGULARLY SCHEDULED)	23,994	23,942	23,200	20,485	20,274	19,725	2,995	2,929	2,885	3,509	3,668	3,475
INTERMITTENT	108,567	106,219	120,963	106,319	103,747	118,669	2,609	2,796	3,454	2,248	2,472	2,294
TYPE OF SERVICE:												
COMPETITIVE SERVICE	1,355,638	1,358,459	1,343,169	1,328,561	1,331,653	1,316,947	214,691	214,218	214,548	27,077	26,806	26,222
PERMANENT APPOINTMENT	1,317,052	1,316,757	1,302,194	1,291,899	1,291,850	1,278,020	211,382	210,818	209,769	25,153	24,907	24,174
TEMPORARY AND INDEFINITE	38,586	41,702	40,975	36,662	39,803	38,927	3,309	3,400	4,779	1,924	1,899	2,048
EXCEPTED AND SENIOR EXECUTIVE SERVICES	1,342,194	1,343,134	1,359,105	1,279,356	1,279,864	1,295,997	110,970	111,139	111,548	62,838	63,270	63,108
PERMANENT APPOINTMENT	1,130,628	1,132,992	1,139,647	1,095,419	1,097,898	1,104,266	76,941	76,873	77,774	35,209	35,094	35,381
TEMPORARY AND INDEFINITE	211,566	210,142	219,458	183,937	181,966	191,731	34,029	34,266	33,774	27,629	28,176	27,727
PAY SYSTEM:												
WAGE	221,287	223,409	227,919	215,281	217,474	221,797	13,775	13,813	14,405	6,006	5,935	6,122
POSTAL	848,046	845,714	870,637	843,998	841,684	866,603	20,695	20,635	22,102	4,048	4,030	4,034
GENERAL SCHEDULE AND OTHER	1,628,499	1,632,470	1,603,718	1,548,638	1,552,359	1,524,544	291,191	290,909	289,589	79,861	80,111	79,174

24

* PRELIMINARY OR PREVIOUS MONTH'S EMPLOYMENT TOTALS (OR PORTIONS THEREOF) WERE USED FOR CURRENT MONTH.

** REVISED.

TABLE 8 -- STATISTICAL SUMMARY OF FEDERAL CIVILIAN EMPLOYMENT - CONTINUED

EMPLOYMENT CATEGORIES	ALL AREAS			UNITED STATES			WASHINGTON, DC-MD-VA-WV METROPOLITAN STATISTICAL AREA			OVERSEAS		
	NOVEMBER 2001*	OCTOBER 2001**	NOVEMBER 2000**	NOVEMBER 2001*	OCTOBER 2001**	NOVEMBER 2000**	NOVEMBER 2001*	OCTOBER 2001**	NOVEMBER 2000**	NOVEMBER 2001*	OCTOBER 2001**	NOVEMBER 2000**
CITIZENSHIP:												
U.S. CITIZEN	2,665,196	2,668,448	2,671,196	2,602,985	2,606,589	2,608,044	323,775	323,471	324,273	62,211	61,859	63,152
NON U.S. CITIZEN	32,636	33,145	31,078	4,932	4,928	4,900	1,886	1,886	1,823	27,704	28,217	26,178
TOTAL INTERMITTENTS NOT WORKING ***	31,447	29,129	41,902	27,187	24,877	38,973	6,620	6,110	6,552	4,260	4,252	2,929
LEGISLATIVE BRANCH EMPLOYMENT	30,333	30,476	31,001	30,325	30,469	30,994	29,234	29,365	29,875	8	7	7
WORK SCHEDULE:												
FULL-TIME	29,738	29,699	30,202	29,730	29,692	30,195	28,678	28,627	29,125	8	7	7
PART-TIME (REGULARLY SCHEDULED)	469	467	463	469	467	463	431	429	419
INTERMITTENT	126	310	336	126	310	336	125	309	331
POSITION OCCUPIED:												
PERMANENT POSITION	12,322	12,298	12,313	12,314	12,291	12,306	11,234	11,198	11,201	8	7	7
FULL-TIME	11,932	11,900	11,913	11,924	11,893	11,906	10,882	10,838	10,849	8	7	7
PART-TIME AND INTERMITTENT	390	398	400	390	398	400	352	360	352
TEMPORARY POSITION	18,011	18,178	18,688	18,011	18,178	18,688	18,000	18,167	18,674
FULL-TIME	17,806	17,799	18,289	17,806	17,799	18,289	17,796	17,789	18,276
PART-TIME AND INTERMITTENT	205	379	399	205	379	399	204	378	398
TYPE OF APPOINTMENT:												
PERMANENT	12,284	12,240	12,279	12,276	12,233	12,272	11,206	11,156	11,177	8	7	7
FULL-TIME	11,894	11,848	11,896	11,886	11,841	11,889	10,854	10,802	10,837	8	7	7
PART-TIME (REGULARLY SCHEDULED)	384	387	376	384	387	376	346	349	333
INTERMITTENT	6	5	7	6	5	7	6	5	7
TEMPORARY AND INDEFINITE	18,049	18,236	18,722	18,049	18,236	18,722	18,028	18,209	18,698
FULL-TIME	17,844	17,851	18,306	17,844	17,851	18,306	17,824	17,825	18,288
PART-TIME (REGULARLY SCHEDULED)	85	80	87	85	80	87	85	80	86
INTERMITTENT	120	305	329	120	305	329	119	304	324

25

* PRELIMINARY OR PREVIOUS MONTH'S EMPLOYMENT TOTALS (OR PORTIONS THEREOF) WERE USED FOR CURRENT MONTH.

** REVISED.

*** NOT INCLUDED IN TOTAL CIVILIAN EMPLOYMENT.

TABLE 8 -- STATISTICAL SUMMARY OF FEDERAL CIVILIAN EMPLOYMENT - CONTINUED

EMPLOYMENT CATEGORIES	ALL AREAS			UNITED STATES			WASHINGTON, DC-MD-VA-WV METROPOLITAN STATISTICAL AREA			OVERSEAS		
	NOVEMBER 2001*	OCTOBER 2001**	NOVEMBER 2000**	NOVEMBER 2001*	OCTOBER 2001**	NOVEMBER 2000**	NOVEMBER 2001*	OCTOBER 2001**	NOVEMBER 2000**	NOVEMBER 2001*	OCTOBER 2001**	NOVEMBER 2000**
TYPE OF SERVICE:												
COMPETITIVE SERVICE	3,061	3,046	3,186	3,061	3,046	3,186	2,802	2,784	2,901
PERMANENT APPOINTMENT	3,057	3,041	3,178	3,057	3,041	3,178	2,798	2,779	2,895
TEMPORARY AND INDEFINITE	4	5	8	4	5	8	4	5	6
EXCEPTED AND SENIOR EXECUTIVE SERVICES	27,272	27,430	27,815	27,264	27,423	27,808	26,432	26,581	26,974	8	7	7
PERMANENT APPOINTMENT	9,227	9,199	9,101	9,219	9,192	9,094	8,408	8,377	8,282	8	7	7
TEMPORARY AND INDEFINITE	18,045	18,231	18,714	18,045	18,231	18,714	18,024	18,204	18,692
PAY SYSTEM:												
WAGE	2,763	2,730	2,794	2,763	2,730	2,794	2,740	2,705	2,768
GENERAL SCHEDULE AND OTHER	27,570	27,746	28,207	27,562	27,739	28,200	26,494	26,660	27,107	8	7	7
CITIZENSHIP:												
U.S. CITIZEN	30,276	30,416	30,939	30,268	30,409	30,932	29,178	29,306	29,813	8	7	7
NON U.S. CITIZEN	57	60	62	57	60	62	56	59	62
TOTAL INTERMITTENTS NOT WORKING ***	383	207	201	383	207	201	383	207	196
JUDICIAL BRANCH EMPLOYMENT	33,514	33,598	31,867	33,087	33,171	31,467	1,864	1,866	1,603	427	427	400
WORK SCHEDULE:												
FULL-TIME	31,703	31,722	30,038	31,289	31,311	29,665	1,781	1,782	1,544	414	411	373
PART-TIME (REGULARLY SCHEDULED)	1,748	1,809	1,758	1,735	1,793	1,731	75	76	46	13	16	27
INTERMITTENT	63	67	71	63	67	71	8	8	13
POSITION OCCUPIED:												
PERMANENT POSITION	31,257	31,318	29,637	30,863	30,929	29,284	1,775	1,777	1,539	394	389	353
FULL-TIME	30,244	30,301	28,693	29,853	29,915	28,341	1,710	1,712	1,502	391	386	352
PART-TIME AND INTERMITTENT	1,013	1,017	944	1,010	1,014	943	65	65	37	3	3	1
TEMPORARY POSITION	2,257	2,280	2,230	2,224	2,242	2,183	89	89	64	33	38	47
FULL-TIME	1,459	1,421	1,345	1,436	1,396	1,324	71	70	42	23	25	21
PART-TIME AND INTERMITTENT	798	859	885	788	846	859	18	19	22	10	13	26
TYPE OF APPOINTMENT:												
PERMANENT	31,270	31,332	29,654	30,876	30,943	29,301	1,788	1,791	1,556	394	389	353
FULL-TIME	30,256	30,315	28,709	29,865	29,929	28,357	1,722	1,726	1,518	391	386	352
PART-TIME (REGULARLY SCHEDULED)	1,014	1,017	945	1,011	1,014	944	66	65	38	3	3	1
INTERMITTENT

26

* PRELIMINARY OR PREVIOUS MONTH'S EMPLOYMENT TOTALS (OR PORTIONS THEREOF) WERE USED FOR CURRENT MONTH.

** REVISED.

*** NOT INCLUDED IN TOTAL CIVILIAN EMPLOYMENT.

TABLE 8 -- STATISTICAL SUMMARY OF FEDERAL CIVILIAN EMPLOYMENT - CONTINUED

EMPLOYMENT CATEGORIES	ALL AREAS			UNITED STATES			WASHINGTON, DC-MD-VA-WV METROPOLITAN STATISTICAL AREA			OVERSEAS		
	NOVEMBER 2001*	OCTOBER 2001**	NOVEMBER 2000**	NOVEMBER 2001*	OCTOBER 2001**	NOVEMBER 2000**	NOVEMBER 2001*	OCTOBER 2001**	NOVEMBER 2000**	NOVEMBER 2001*	OCTOBER 2001**	NOVEMBER 2000**
TEMPORARY AND INDEFINITE	2,244	2,266	2,213	2,211	2,228	2,166	76	75	47	33	38	47
FULL-TIME	1,447	1,407	1,329	1,424	1,382	1,308	59	56	26	23	25	21
PART-TIME (REGULARLY SCHEDULED)	734	792	813	724	779	787	9	11	8	10	13	26
INTERMITTENT	63	67	71	63	67	71	8	8	13
TYPE OF SERVICE:												
COMPETITIVE SERVICE
PERMANENT APPOINTMENT
TEMPORARY AND INDEFINITE
EXCEPTED AND SENIOR EXECUTIVE SERVICES	33,514	33,598	31,867	33,087	33,171	31,467	1,864	1,866	1,603	427	427	400
PERMANENT APPOINTMENT	31,270	31,332	29,654	30,876	30,943	29,301	1,788	1,791	1,556	394	389	353
TEMPORARY AND INDEFINITE	2,244	2,266	2,213	2,211	2,228	2,166	76	75	47	33	38	47
PAY SYSTEM:												
WAGE
GENERAL SCHEDULE AND OTHER	33,514	33,598	31,867	33,087	33,171	31,467	1,864	1,866	1,603	427	427	400
CITIZENSHIP:												
U.S. CITIZEN	33,514	33,598	31,867	33,087	33,171	31,467	1,864	1,866	1,603	427	427	400
NON U.S. CITIZEN
27 TOTAL INTERMITTENTS NOT WORKING ***	18	20	16	18	20	16	1
EXECUTIVE BRANCH EMPLOYMENT	2,633,985	2,637,519	2,639,406	2,544,505	2,547,877	2,550,483	294,563	294,126	294,618	89,480	89,642	88,923
WORK SCHEDULE:												
FULL-TIME	2,359,960	2,365,541	2,346,125	2,277,331	2,283,113	2,264,202	282,984	282,608	282,365	82,629	82,428	81,923
PART-TIME (REGULARLY SCHEDULED)	160,295	160,861	168,089	155,730	156,158	163,425	8,968	8,904	8,982	4,565	4,703	4,664
INTERMITTENT	113,730	111,117	125,192	111,444	108,606	122,856	2,611	2,614	3,271	2,286	2,511	2,336
POSITION OCCUPIED:												
PERMANENT POSITION	2,456,597	2,458,317	2,451,377	2,371,599	2,373,215	2,367,394	280,885	280,201	279,942	84,998	85,102	83,983
FULL-TIME	2,300,381	2,301,164	2,286,428	2,219,708	2,220,793	2,206,919	274,295	273,642	273,088	80,673	80,371	79,509
PART-TIME AND INTERMITTENT	156,216	157,153	164,949	151,891	152,422	160,475	6,590	6,559	6,854	4,325	4,731	4,474
TEMPORARY POSITION	177,388	179,202	188,029	172,906	174,662	183,089	13,678	13,925	14,676	4,482	4,540	4,940
FULL-TIME	59,579	64,377	59,697	57,623	62,320	57,283	8,689	8,966	9,277	1,956	2,057	2,414
PART-TIME AND INTERMITTENT	117,809	114,825	128,332	115,283	112,342	125,806	4,989	4,959	5,399	2,526	2,483	2,526

* PRELIMINARY OR PREVIOUS MONTH'S EMPLOYMENT TOTALS (OR PORTIONS THEREOF) WERE USED FOR CURRENT MONTH.

** REVISED.

*** NOT INCLUDED IN TOTAL CIVILIAN EMPLOYMENT.

TABLE 8 -- STATISTICAL SUMMARY OF FEDERAL CIVILIAN EMPLOYMENT - CONTINUED

EMPLOYMENT CATEGORIES	ALL AREAS			UNITED STATES			WASHINGTON, DC-MD-VA-WV METROPOLITAN STATISTICAL AREA			OVERSEAS		
	NOVEMBER 2001*	OCTOBER 2001**	NOVEMBER 2000**	NOVEMBER 2001*	OCTOBER 2001**	NOVEMBER 2000**	NOVEMBER 2001*	OCTOBER 2001**	NOVEMBER 2000**	NOVEMBER 2001*	OCTOBER 2001**	NOVEMBER 2000**
TYPE OF APPOINTMENT:												
PERMANENT	2,404,126	2,406,177	2,399,908	2,344,166	2,346,572	2,340,713	275,329	274,744	274,810	59,960	59,605	59,195
FULL-TIME	2,261,660	2,263,116	2,249,490	2,202,804	2,204,598	2,191,552	269,133	268,548	268,465	58,856	58,518	57,938
PART-TIME (REGULARLY SCHEDULED)	137,120	137,791	145,789	136,054	136,743	144,574	6,067	6,066	6,191	1,066	1,048	1,215
INTERMITTENT	5,346	5,270	4,629	5,308	5,231	4,587	129	130	154	38	39	42
TEMPORARY AND INDEFINITE	229,859	231,342	239,498	200,339	201,305	209,770	19,234	19,382	19,808	29,520	30,037	29,728
FULL-TIME	98,300	102,425	96,635	74,527	78,515	72,650	13,851	14,060	13,900	23,773	23,910	23,985
PART-TIME (REGULARLY SCHEDULED)	23,175	23,070	22,300	19,676	19,415	18,851	2,901	2,838	2,791	3,499	3,655	3,449
INTERMITTENT	108,384	105,847	120,563	106,136	103,375	118,269	2,482	2,484	3,117	2,248	2,472	2,294
TYPE OF SERVICE:												
COMPETITIVE SERVICE	1,352,577	1,355,413	1,339,983	1,325,500	1,328,607	1,313,761	211,889	211,434	211,647	27,077	26,806	26,222
PERMANENT APPOINTMENT	1,313,995	1,313,716	1,299,016	1,288,842	1,288,809	1,274,842	208,584	208,039	206,874	25,153	24,907	24,174
TEMPORARY AND INDEFINITE	38,582	41,697	40,967	36,658	39,798	38,919	3,305	3,395	4,773	1,924	1,899	2,048
EXCEPTED AND SENIOR EXECUTIVE SERVICES	1,281,408	1,282,106	1,299,423	1,219,005	1,219,270	1,236,722	82,674	82,692	82,971	62,403	62,836	62,701
PERMANENT APPOINTMENT	1,090,131	1,092,461	1,100,892	1,055,324	1,057,763	1,065,871	66,745	66,705	67,936	34,807	34,698	35,021
TEMPORARY AND INDEFINITE	191,277	189,645	198,531	163,681	161,507	170,851	15,929	15,987	15,035	27,596	28,138	27,680
PAY SYSTEM:												
WAGE	218,524	220,679	225,125	212,518	214,744	219,003	11,035	11,108	11,637	6,006	5,935	6,122
POSTAL	848,046	845,714	870,637	843,998	841,684	866,603	20,695	20,635	22,102	4,048	4,030	4,034
GENERAL SCHEDULE AND OTHER	1,567,415	1,571,126	1,543,644	1,487,989	1,491,449	1,464,877	262,833	262,383	260,879	79,426	79,677	78,767
CITIZENSHIP:												
U.S. CITIZEN	2,601,406	2,604,434	2,608,390	2,539,630	2,543,009	2,545,645	292,733	292,299	292,857	61,776	61,425	62,745
NON U.S. CITIZEN	32,579	33,085	31,016	4,875	4,868	4,838	1,830	1,827	1,761	27,704	28,217	26,178
TOTAL INTERMITTENTS NOT WORKING ***	31,046	28,902	41,685	26,786	24,650	38,756	6,237	5,903	6,355	4,260	4,252	2,929

* PRELIMINARY OR PREVIOUS MONTH'S EMPLOYMENT TOTALS (OR PORTIONS THEREOF) WERE USED FOR CURRENT MONTH.

** REVISED.

*** NOT INCLUDED IN TOTAL CIVILIAN EMPLOYMENT.

Note:

For the **paper (i.e. print) version** of this publication,
this page is intentionally left blank
in order to provide a better presentation
of the remaining content.



TABLE 9 -- FEDERAL CIVILIAN EMPLOYMENT AND PAYROLL (IN THOUSANDS OF DOLLARS) BY BRANCH, SELECTED AGENCY, AND AREA, NOVEMBER 2001

AGENCY	ALL AREAS		UNITED STATES		WASHINGTON, DC-MD-VA-WV METROPOLITAN STATISTICAL AREA		OVERSEAS	
	EMPLOYMENT*	PAYROLL (\$000)*	EMPLOYMENT*	PAYROLL (\$000)*	EMPLOYMENT*	PAYROLL (\$000)*	EMPLOYMENT*	PAYROLL (\$000)*
TOTAL, ALL AGENCIES	2,697,832 *	10,654,188 *	2,607,917 *	10,341,915 *	325,661 *	1,635,239 *	89,915 *	312,273 *
LEGISLATIVE BRANCH	30,333 *	140,849 *	30,325 *	140,786 *	29,234 *	135,297 *	8 *	63 *
CONGRESS	17,290	77,479	17,290	77,479	17,290	77,479
U.S. SENATE	6,478	27,669	6,478	27,669	6,478	27,669
HOUSE OF REPRESENTATIVES SUMMARY	10,812	49,810	10,812	49,810	10,812	49,810
COMMISSION ON SECURITY AND COOPERATION IN EUROPE	14	72	14	72	14	72
ARCHITECT OF THE CAPITOL	1,852	7,371	1,852	7,371	1,852	7,371
BOTANIC GARDEN	43	158	43	158	43	158
COMMISSION ON AFFORDABLE HOUSING AND HEALTH FACILITY NEEDS FOR SENIORS IN THE 21ST CENTURY	5	68	5	68	5	68
U.S. COMMISSION ON INTERNATIONAL RELIGIOUS FREEDOM	18	178	18	178	18	178
COMMISSION ON OCEAN POLICY
CONGRESSIONAL BUDGET OFFICE	230 *	1,476 *	230 *	1,476 *	230 *	1,476 *
GENERAL ACCOUNTING OFFICE	3,221	19,987	3,220	19,981	2,420	15,213	1	6
GOVERNMENT PRINTING OFFICE	3,005	12,155	3,005	12,155	2,743	11,548
JOHN C. STENNIS CENTER FOR PUBLIC DEVELOPMENT	8	37	8	37	2	13
LIBRARY OF CONGRESS	4,251 *	19,461 *	4,244 *	19,404 *	4,222 *	19,323 *	7 *	57 *
MEDICARE PAYMENT ADVISORY COMMISSION	33	408	33	408	33	408
MILLENNIAL HOUSING COMMISSION	7	44	7	44	6	35
OFFICE OF COMPLIANCE	18	76	18	76	18	76
UNITED STATES-CHINA SECURITY REVIEW COMMISSION	19	134	19	134	19	134
U.S. COURT OF VETERANS APPEALS	82	423	82	423	82	423
U.S. TAX COURT	237	1,322	237	1,322	237	1,322
JUDICIAL BRANCH	33,514	153,935	33,087	152,181	1,864	10,241	427	1,754
U.S. SUPREME COURT	394	1,343	394	1,343	394	1,343
U.S. COURTS	33,120	152,592	32,693	150,838	1,470	8,898	427	1,754
EXECUTIVE BRANCH	2,633,985	10,359,404	2,544,505	10,048,948	294,563	1,489,701	89,480	310,456
EXECUTIVE OFFICE OF THE PRESIDENT	1,659	11,061	1,650	10,997	1,650	10,997	9	64
WHITE HOUSE OFFICE	391	2,079	391	2,079	391	2,079
OFFICE OF THE VICE PRESIDENT	15	116	15	116	15	116
OFFICE OF MANAGEMENT AND BUDGET	513	3,903	513	3,903	513	3,903
OFFICE OF ADMINISTRATION	198	1,255	198	1,255	198	1,255
COUNCIL OF ECONOMIC ADVISERS	32	205	32	205	32	205
COUNCIL ON ENVIRONMENTAL QUALITY/OFFICE OF ENVIRONMENTAL QUALITY	18	143	18	143	18	143
OFFICE OF POLICY DEVELOPMENT	30	166	30	166	30	166
EXECUTIVE RESIDENCE AT THE WHITE HOUSE	92	500	92	500	92	500
NATIONAL SECURITY COUNCIL	51	350	51	350	51	350
OFFICE OF NATIONAL DRUG CONTROL POLICY	100	756	100	756	100	756
OFFICE OF SCIENCE AND TECHNOLOGY POLICY	18	132	18	132	18	132
OFFICE OF THE U.S. TRADE REPRESENTATIVE	201	1,456	192	1,392	192	1,392	9	64
EXECUTIVE DEPARTMENTS	1,592,503	6,602,702	1,510,369	6,319,902	220,879	1,118,146	82,134	282,800
DEPARTMENT OF STATE	28,122	148,623	10,623	58,337	9,302	49,112	17,499	90,286
DEPARTMENT OF THE TREASURY	148,883	645,383	147,335	638,027	23,099	135,100	1,548	7,356
DEPARTMENT OF DEFENSE	670,079	2,395,305	616,218	2,247,369	63,122	234,492	53,861	147,936
DEFENSE, MILITARY FUNCTION TOTAL	645,519	2,328,885	591,736	2,181,055	62,427	232,718	53,783	147,830
DEFENSE, CIVIL FUNCTION TOTAL	24,560	66,420	24,482	66,314	695	1,774	78	106
DEPARTMENT OF THE ARMY	229,977	634,371	207,283	569,544	19,042	40,829	22,694	64,827
DEPARTMENT OF THE ARMY, MILITARY FUNCTION TOTAL	205,418	567,952	182,802	503,231	18,347	39,055	22,616	64,721
DEPARTMENT OF THE ARMY, CIVIL FUNCTION TOTAL	24,559	66,419	24,481	66,313	695	1,774	78	106
CORP OF ENGINEERS	24,541	66,373	24,463	66,267	677	1,728	78	106
CEMETERIAL EXPENSES	18	46	18	46	18	46
DEPARTMENT OF THE NAVY	182,161	736,855	173,871	703,264	24,782	99,895	8,290	33,591

30

*PRELIMINARY OR PREVIOUS MONTH'S EMPLOYMENT OR PAYROLL TOTALS (OR PORTIONS THEREOF) WERE USED FOR CURRENT MONTH.

TABLE 9 -- FEDERAL CIVILIAN EMPLOYMENT AND PAYROLL (IN THOUSANDS OF DOLLARS) BY BRANCH, SELECTED AGENCY, AND AREA, NOVEMBER 2001 - CONTINUED

AGENCY	ALL AREAS		UNITED STATES		WASHINGTON, DC-MD-VA-WV METROPOLITAN STATISTICAL AREA		OVERSEAS	
	EMPLOYMENT*	PAYROLL (\$000)*	EMPLOYMENT*	PAYROLL (\$000)*	EMPLOYMENT*	PAYROLL (\$000)*	EMPLOYMENT*	PAYROLL (\$000)*
DEPARTMENT OF THE AIR FORCE	153,482	620,664	146,710	593,248	5,030	20,341	6,772	27,416
DEFENSE LOGISTICS AGENCY	23,755	90,727	22,957	87,292	1,835	8,529	798	3,435
OTHER DEFENSE ACTIVITIES (EXCLUDING DEFENSE LOGISTICS AGENCY)	80,704	312,688	65,397	294,021	12,433	64,898	15,307	18,667
DEPARTMENT OF JUSTICE	128,420	624,256	125,855	611,454	21,855	132,203	2,565	12,802
DEPARTMENT OF THE INTERIOR	70,845	278,235	70,473	276,980	7,936	39,151	372	1,255
DEPARTMENT OF AGRICULTURE	103,647	384,341	102,337	380,272	11,390	57,406	1,310	4,069
DEPARTMENT OF COMMERCE	39,124	181,788	38,381	179,088	20,300	114,434	743	2,700
DEPARTMENT OF LABOR	16,375	77,316	16,325	77,114	5,507	28,236	50	202
DEPARTMENT OF HEALTH AND HUMAN SERVICES	65,019	318,939	64,762	317,377	28,997	155,549	257	1,562
DEPARTMENT OF HOUSING AND URBAN DEVELOPMENT	10,138	53,153	10,048	52,710	3,112	18,079	90	443
DEPARTMENT OF TRANSPORTATION	66,154	445,754	65,638	442,684	10,834	67,626	516	3,070
DEPARTMENT OF ENERGY	16,116	103,274	16,106	103,204	5,365	34,374	10	70
DEPARTMENT OF EDUCATION	4,627	24,749	4,621	24,724	3,253	17,995	6	25
DEPARTMENT OF VETERANS AFFAIRS	224,954	921,586	221,647	910,562	6,807	34,389	3,307	11,024
INDEPENDENT AGENCIES	1,039,823	3,745,641	1,032,486	3,718,049	72,034	360,558	7,337	27,592
ADVISORY COUNCIL ON HISTORIC PRESERVATION	41	184	41	184	27	141
AFRICAN DEVELOPMENT FOUNDATION	24	147	24	147	24	147
AMERICAN BATTLE MONUMENTS COMMISSION	368	715	15	92	15	92	353	623
ARCHITECTURAL AND TRANSPORTATION BARRIERS COMPLIANCE BOARD	43	177	43	177	43	177
ARMED FORCES RETIREMENT HOME	748	2,607	748	2,607	586	2,118
NAVAL HOME	161	484	161	484
U.S. SOLDIERS' AND AIRMEN'S HOME	587	2,123	587	2,123	586	2,118
ARCTIC RESEARCH COMMISSION	6	60	6	60	5	53
BARRY GOLDWATER SCHOLARSHIP AND EXCELLENCE IN EDUCATION FOUNDATION	2	32	2	32	2	32
FEDERAL RESERVE BOARD OF GOVERNORS	1,694	10,539	1,694	10,539	1,694	10,539
CHEMICAL SAFETY AND HAZARD INVESTIGATION BOARD	33	222	33	222	33	222
CHRISTOPHER COLUMBUS FELLOWSHIP FOUNDATION	1	17	1	17
COMMISSION OF FINE ARTS	6	49	6	49	6	49
COMMISSION ON CIVIL RIGHTS	77	550	77	550	54	396
COMMITTEE FOR PURCHASE FROM PEOPLE WHO ARE BLIND OR SEVERELY DISABLED	27	261	27	261	27	261
COMMODITY FUTURES TRADING COMMISSION	531	2,985	531	2,985	323	1,893
CONSUMER PRODUCT SAFETY COMMISSION	473	2,510	473	2,510	349	1,910
CORPORATION FOR NATIONAL AND COMMUNITY SERVICE	590	2,770	587	2,758	299	1,556	3	12
COURT SERVICES AND OFFENDER SUPERVISION AGENCY FOR THE DISTRICT OF COLUMBIA	891	3,734	891	3,734	891	3,734
DEFENSE NUCLEAR FACILITIES SAFETY BOARD	93	716	93	716	79	619
ENVIRONMENTAL PROTECTION AGENCY	17,944	98,295	17,895	98,046	6,055	35,609	49	249
EQUAL EMPLOYMENT OPPORTUNITY COMMISSION	2,893	13,518	2,881	13,472	692	3,711	12	46
EXPORT-IMPORT BANK OF THE UNITED STATES	409	2,182	409	2,182	382	2,036
FARM CREDIT ADMINISTRATION	274	1,739	274	1,739	179	1,205
FARM CREDIT SYSTEM INSURANCE CORPORATION	9	77	9	77	9	77
FEDERAL COMMUNICATIONS COMMISSION	2,010	11,750	2,008	11,736	1,680	10,059	2	14
FEDERAL DEPOSIT INSURANCE CORPORATION	6,323	40,089	6,314	40,038	2,356	16,325	9	51
FEDERAL ELECTION COMMISSION	348	1,706	348	1,706	348	1,706
FEDERAL EMERGENCY MANAGEMENT AGENCY	5,735	23,295	5,510	22,617	2,381	10,779	225	678
FEDERAL FINANCIAL INSTITUTIONS EXAMINATION COUNCIL	7	96	7	96	7	96
FEDERAL HOUSING FINANCE BOARD	110	791	110	791	110	791
FEDERAL LABOR RELATIONS AUTHORITY	207	1,223	207	1,223	120	723

*PRELIMINARY OR PREVIOUS MONTH'S EMPLOYMENT OR PAYROLL TOTALS (OR PORTIONS THEREOF) WERE USED FOR CURRENT MONTH.

TABLE 9 -- FEDERAL CIVILIAN EMPLOYMENT AND PAYROLL (IN THOUSANDS OF DOLLARS) BY BRANCH, SELECTED AGENCY, AND AREA, NOVEMBER 2001 - CONTINUED

AGENCY	ALL AREAS		UNITED STATES		WASHINGTON, DC-MD-VA-WV METROPOLITAN STATISTICAL AREA		OVERSEAS	
	EMPLOYMENT*	PAYROLL (\$000)*	EMPLOYMENT*	PAYROLL (\$000)*	EMPLOYMENT*	PAYROLL (\$000)*	EMPLOYMENT*	PAYROLL (\$000)*
FEDERAL MARITIME COMMISSION	132	798	132	798	126	755
FEDERAL MEDIATION AND CONCILIATION SERVICE	288	1,746	288	1,746	64	319
FEDERAL MINE SAFETY AND HEALTH REVIEW COMMISSION	42	252	42	252	38	225
FEDERAL RETIREMENT THRIFT INVESTMENT BOARD	101	1,110	101	1,110	101	1,110
FEDERAL TRADE COMMISSION	1,057	6,337	1,057	6,337	907	5,381
GENERAL SERVICES ADMINISTRATION	13,910	66,040	13,828	65,704	4,768	25,397	82	336
HARRY S. TRUMAN SCHOLARSHIP FOUNDATION	3	16	3	16	3	16
U.S. HOLOCAUST MEMORIAL MUSEUM	227	998	227	998	225	993
INTER-AMERICAN FOUNDATION	41	206	41	206	41	206
INTERNATIONAL BOUNDARY AND WATER COMMISSION: UNITED STATES AND MEXICO	270	902	270	902	1	7
INTERNATIONAL BOUNDARY COMMISSION: UNITED STATES AND CANADA	3	17	3	17	2	10
INTERNATIONAL JOINT COMMISSION: UNITED STATES AND CANADA	23	94	15	72	12	63	8	22
U.S. INTERNATIONAL TRADE COMMISSION	386	2,227	386	2,227	386	2,227
JAMES MADISON MEMORIAL FELLOWSHIP FOUNDATION	6	34	6	34	6	34
JAPAN-UNITED STATES FRIENDSHIP COMMISSION	4	49	4	49	4	49
MARINE MAMMAL COMMISSION	13	108	13	108	9	104
MERIT SYSTEMS PROTECTION BOARD	232	1,511	232	1,511	133	875
MORRIS K. UDALL SCHOLARSHIP AND EXCELLENCE IN NATIONAL ENVIRONMENTAL POLICY FOUNDATION	21	183	21	183
NATIONAL ARCHIVES AND RECORDS ADMINISTRATION	2,918	9,006	2,918	9,006	1,236	4,822
NATIONAL AERONAUTICS AND SPACE ADMINISTRATION	18,939	108,793	18,919	108,661	4,082	24,331	20	132
NATIONAL CAPITAL PLANNING COMMISSION	55	254	55	254	55	254
NATIONAL COMMISSION ON LIBRARIES AND INFORMATION SCIENCE	14	46	14	46	14	46
NATIONAL COUNCIL ON DISABILITY	14	129	14	129	12	125
NATIONAL CREDIT UNION ADMINISTRATION	1,005	6,204	1,004	6,200	235	1,598	1	4
NATIONAL EDUCATION GOALS PANEL	4	29	4	29	4	29
NATIONAL FOUNDATION ON THE ARTS AND THE HUMANITIES	363	1,974	363	1,974	360	1,973
NATIONAL ENDOWMENT FOR THE ARTS	158	820	158	820	155	819
NATIONAL ENDOWMENT FOR THE HUMANITIES	162	946	162	946	162	946
INSTITUTE OF MUSEUM AND LIBRARY SERVICES	43	208	43	208	43	208
NATIONAL LABOR RELATIONS BOARD	2,072	10,887	2,049	10,796	574	3,295	23	91
NATIONAL MEDIATION BOARD	49	323	49	323	47	318
NATIONAL SCIENCE FOUNDATION	1,278	3,652	1,273	3,630	1,273	3,630	5	22
NATIONAL TRANSPORTATION SAFETY BOARD	427	3,230	427	3,230	337	2,447
NUCLEAR REGULATORY COMMISSION	2,884	18,630	2,883	18,630	1,979	13,172	1	...
NUCLEAR WASTE TECHNICAL REVIEW BOARD	23	242	23	242	15	208
OCCUPATIONAL SAFETY AND HEALTH REVIEW COMMISSION	65	417	65	417	50	316
OFFICE OF NAVAJO AND HOPI INDIAN RELOCATION	59	267	59	267
OFFICE OF GOVERNMENT ETHICS	72	567	72	567	72	567
OFFICE OF PERSONNEL MANAGEMENT	3,296	11,773	3,280	11,751	1,631	7,764	16	22
OFFICE OF SPECIAL COUNSEL	116	599	116	599	97	490
OVERSEAS PRIVATE INVESTMENT CORPORATION	202	1,130	201	1,123	201	1,123	1	7
PANAMA CANAL COMMISSION	5	38	4	30	4	30	1	8
PEACE CORPS	1,006	5,408	590	3,669	471	3,074	416	1,739
PENSION BENEFIT GUARANTY CORPORATION	757	3,940	757	3,940	757	3,940
POSTAL RATE COMMISSION	49	289	49	289	49	289
PRESIDIO TRUST	483	2,064	483	2,064	1	12
RAILROAD RETIREMENT BOARD	1,178	5,805	1,178	5,805	4	27
SECURITIES AND EXCHANGE COMMISSION	3,061	18,850	3,061	18,850	1,856	11,554
SELECTIVE SERVICE SYSTEM	191	723	188	721	78	427	3	2
SMALL BUSINESS ADMINISTRATION	4,245	20,377	4,159	20,039	831	4,662	86	338

*PRELIMINARY OR PREVIOUS MONTH'S EMPLOYMENT OR PAYROLL TOTALS (OR PORTIONS THEREOF) WERE USED FOR CURRENT MONTH.

TABLE 9 -- FEDERAL CIVILIAN EMPLOYMENT AND PAYROLL (IN THOUSANDS OF DOLLARS) BY BRANCH, SELECTED AGENCY, AND AREA, NOVEMBER 2001 - CONTINUED

AGENCY	ALL AREAS		UNITED STATES		WASHINGTON, DC-MD-VA-WV METROPOLITAN STATISTICAL AREA		OVERSEAS	
	EMPLOYMENT*	PAYROLL (\$000)*	EMPLOYMENT*	PAYROLL (\$000)*	EMPLOYMENT*	PAYROLL (\$000)*	EMPLOYMENT*	PAYROLL (\$000)*
SMITHSONIAN INSTITUTION	4,943	20,090	4,917	19,919	4,508	18,111	26	171
NATIONAL GALLERY OF ART	772	2,973	772	2,973	772	2,973
SMITHSONIAN INSTITUTION (EXCEPT UNITS ADMINISTERED UNDER SEPARATE BOARDS OF TRUSTEES)	4,083	16,549	4,057	16,378	3,648	14,570	26	171
WOODROW WILSON INTERNATIONAL CENTER FOR SCHOLARS	44	206	44	206	44	206
JOHN F. KENNEDY CENTER FOR THE PERFORMING ARTS	44	362	44	362	44	362
SOCIAL SECURITY ADMINISTRATION	64,937	253,095	64,436	251,136	1,746	7,571	501	1,959
TENNESSEE VALLEY AUTHORITY	13,533	84,090	13,533	84,090	4	27
TRADE AND DEVELOPMENT AGENCY	41	220	41	220	41	220
BROADCASTING BOARD OF GOVERNORS	2,383	10,741	1,814	10,385	1,574	9,020	569	356
U.S. INSTITUTE OF PEACE	68	626	68	626	68	626
AGENCY FOR INTERNATIONAL DEVELOPMENT	2,339	14,410	1,462	8,634	1,461	8,634	877	5,776
U.S. POSTAL SERVICE	848,046	2,820,932	843,998	2,805,998	20,695	80,932	4,048	14,934
UTAH RECLAMATION MITIGATION AND CONSERVATION COMMISSION	17	60	17	60

*PRELIMINARY OR PREVIOUS MONTH'S EMPLOYMENT OR PAYROLL TOTALS (OR PORTIONS THEREOF) WERE USED FOR CURRENT MONTH.



TABLE 11 -- FEDERAL CIVILIAN EMPLOYMENT IN THE COMPETITIVE, EXCEPTED, AND SENIOR EXECUTIVE SERVICES OF THE FEDERAL GOVERNMENT BY BRANCH, SELECTED AGENCY, AND TYPE OF APPOINTMENT, ALL AREAS, OCTOBER 2001 AND NOVEMBER 2001

AGENCY	TOTAL*	COMPETITIVE SERVICE			EXCEPTED AND SENIOR EXECUTIVE SERVICES		
		TOTAL*	PERMANENT APPOINTMENTS	TEMPORARY AND INDEFINITE APPOINTMENTS	TOTAL*	PERMANENT APPOINTMENTS	TEMPORARY AND INDEFINITE APPOINTMENTS
TOTAL, ALL AGENCIES							
NOVEMBER 2001	2,697,832 *	1,355,638 *	1,317,052 *	38,586 *	1,342,194 *	1,130,628 *	211,566 *
OCTOBER 2001	2,701,593 **	1,358,459 **	1,316,757 **	41,702 **	1,343,134 **	1,132,992 **	210,142 **
LEGISLATIVE BRANCH							
NOVEMBER 2001	30,333 *	3,061 *	3,057 *	4 *	27,272 *	9,227 *	18,045 *
OCTOBER 2001	30,476	3,046	3,041	5	27,430	9,199	18,231
GENERAL ACCOUNTING OFFICE							
NOVEMBER 2001	3,221	3,221	3,149	72
OCTOBER 2001	3,229	3,229	3,147	82
GOVERNMENT PRINTING OFFICE							
NOVEMBER 2001	3,005	2,939	2,935	4	66	66	...
OCTOBER 2001	2,990	2,925	2,920	5	65	65	...
LIBRARY OF CONGRESS							
NOVEMBER 2001	4,251 *	... *	... *	... *	4,251 *	3,965 *	286 *
OCTOBER 2001	4,251	4,251	3,965	286
JUDICIAL BRANCH							
NOVEMBER 2001	33,514	33,514	31,270	2,244
OCTOBER 2001	33,598	33,598	31,332	2,266
EXECUTIVE BRANCH							
NOVEMBER 2001	2,633,985	1,352,577	1,313,995	38,582	1,281,408	1,090,131	191,277
OCTOBER 2001	2,637,519 **	1,355,413 **	1,313,716 **	41,697 **	1,282,106 **	1,092,461 **	189,645 **
EXECUTIVE OFFICE OF THE PRESIDENT							
NOVEMBER 2001	1,659	708	708	...	951	700	251
OCTOBER 2001	1,644	712	712	...	932	688	244
EXECUTIVE DEPARTMENTS							
NOVEMBER 2001	1,592,503	1,204,924	1,168,482	36,442	387,579	299,065	88,514
OCTOBER 2001	1,597,808	1,207,742	1,168,189	39,553	390,066	299,536	90,530
DEPARTMENT OF STATE							
NOVEMBER 2001	28,122	6,339	6,295	44	21,783	19,275	2,508
OCTOBER 2001	28,116	6,279	6,240	39	21,837	19,295	2,542
DEPARTMENT OF THE TREASURY							
NOVEMBER 2001	148,883	139,248	137,598	1,650	9,635	6,329	3,306
OCTOBER 2001	148,269	138,674	137,155	1,519	9,595	6,335	3,260
DEPARTMENT OF DEFENSE							
NOVEMBER 2001	670,079	548,840	534,845	13,995	121,239	85,037	36,202
OCTOBER 2001	671,468	549,440	535,620	13,820	122,028	85,741	36,287
DEPARTMENT OF THE ARMY							
NOVEMBER 2001	229,977	183,189	177,225	5,964	46,788	31,854	14,934
OCTOBER 2001	229,381	182,773	176,983	5,790	46,608	31,900	14,708
DEPARTMENT OF THE NAVY							
NOVEMBER 2001	182,161	163,568	161,247	2,321	18,593	12,825	5,768
OCTOBER 2001	182,900	164,173	161,765	2,408	18,727	12,911	5,816
DEPARTMENT OF THE AIR FORCE							
NOVEMBER 2001	153,482	117,972	114,189	3,783	35,510	27,893	7,617
OCTOBER 2001	154,688	118,175	114,499	3,676	36,513	28,599	7,914
DEFENSE LOGISTICS AGENCY							
NOVEMBER 2001	23,755	22,777	22,541	236	978	676	302
OCTOBER 2001	23,672	22,819	22,564	255	853	575	278
OTHER DEFENSE ACTIVITIES (EXCLUDING DEFENSE LOGISTICS AGENCY)							
NOVEMBER 2001	80,704	61,334	59,643	1,691	19,370	11,789	7,581
OCTOBER 2001	80,827	61,500	59,809	1,691	19,327	11,756	7,571

*PRELIMINARY OR PREVIOUS MONTH'S EMPLOYMENT TOTALS (OR PORTIONS THEREOF) WERE USED FOR CURRENT MONTH. **REVISED.

TABLE 11 -- FEDERAL CIVILIAN EMPLOYMENT IN THE COMPETITIVE, EXCEPTED, AND SENIOR EXECUTIVE SERVICES OF THE FEDERAL GOVERNMENT BY BRANCH, SELECTED AGENCY, AND TYPE OF APPOINTMENT, ALL AREAS, OCTOBER 2001 AND NOVEMBER 2001 - CONTINUED

AGENCY	TOTAL*	COMPETITIVE SERVICE			EXCEPTED AND SENIOR EXECUTIVE SERVICES		
		TOTAL*	PERMANENT APPOINTMENTS	TEMPORARY AND INDEFINITE APPOINTMENTS	TOTAL*	PERMANENT APPOINTMENTS	TEMPORARY AND INDEFINITE APPOINTMENTS
DEPARTMENT OF JUSTICE							
NOVEMBER 2001	128,420	85,513	83,589	1,924	42,907	40,108	2,799
OCTOBER 2001	128,073	85,136	83,310	1,826	42,937	40,152	2,785
DEPARTMENT OF THE INTERIOR							
NOVEMBER 2001	70,845	60,168	55,599	4,569	10,677	3,423	7,254
OCTOBER 2001	72,929	61,496	55,692	5,804	11,433	3,433	8,000
DEPARTMENT OF AGRICULTURE							
NOVEMBER 2001	103,647	92,398	85,831	6,567	11,249	2,434	8,815
OCTOBER 2001	106,545	94,814	85,873	8,941	11,731	2,467	9,264
DEPARTMENT OF COMMERCE							
NOVEMBER 2001	39,124	30,329	29,364	965	8,795	5,936	2,859
OCTOBER 2001	39,734	29,998	29,220	778	9,736	5,905	3,831
DEPARTMENT OF LABOR							
NOVEMBER 2001	16,375	15,116	15,032	84	1,259	936	323
OCTOBER 2001	16,353	15,100	15,017	83	1,253	933	320
DEPARTMENT OF HEALTH AND HUMAN SERVICES							
NOVEMBER 2001	65,019	49,506	48,838	668	15,513	8,492	7,021
OCTOBER 2001	64,710	49,373	48,721	652	15,337	8,470	6,867
DEPARTMENT OF HOUSING AND URBAN DEVELOPMENT							
NOVEMBER 2001	10,138	9,307	9,207	100	831	551	280
OCTOBER 2001	10,141	9,311	9,206	105	830	552	278
DEPARTMENT OF TRANSPORTATION							
NOVEMBER 2001	66,154	13,998	13,678	320	52,156	50,991	1,165
OCTOBER 2001	65,742	13,995	13,667	328	51,747	50,815	932
DEPARTMENT OF ENERGY							
NOVEMBER 2001	16,116	14,673	14,593	80	1,443	1,246	197
OCTOBER 2001	16,062	14,644	14,556	88	1,418	1,217	201
DEPARTMENT OF EDUCATION							
NOVEMBER 2001	4,627	3,931	3,921	10	696	459	237
OCTOBER 2001	4,659	3,938	3,921	17	721	461	260
DEPARTMENT OF VETERANS AFFAIRS							
NOVEMBER 2001	224,954	135,558	130,092	5,466	89,396	73,848	15,548
OCTOBER 2001	225,007	135,544	129,991	5,553	89,463	73,760	15,703
INDEPENDENT AGENCIES							
NOVEMBER 2001	1,039,823	146,945	144,805	2,140	892,878	790,366	102,512
OCTOBER 2001	1,038,067 **	146,959 **	144,815 **	2,144 **	891,108 **	792,237 **	98,871 **
FEDERAL RESERVE BOARD OF GOVERNORS							
NOVEMBER 2001	1,694	1,694	1,666	28
OCTOBER 2001	1,691 **	... **	... **	... **	1,691 **	1,663 **	28 **
ENVIRONMENTAL PROTECTION AGENCY							
NOVEMBER 2001	17,944	16,025	15,960	65	1,919	1,497	422
OCTOBER 2001	17,929	16,020	15,949	71	1,909	1,496	413
EQUAL EMPLOYMENT OPPORTUNITY COMMISSION							
NOVEMBER 2001	2,893	2,194	2,193	1	699	661	38
OCTOBER 2001	2,896	2,198	2,197	1	698	659	39
FEDERAL COMMUNICATIONS COMMISSION							
NOVEMBER 2001	2,010	1,404	1,401	3	606	573	33
OCTOBER 2001	2,002	1,399	1,396	3	603	570	33
FEDERAL DEPOSIT INSURANCE CORPORATION							
NOVEMBER 2001	6,323	5,825	5,714	111	498	414	84
OCTOBER 2001	6,338	5,841	5,724	117	497	415	82

*PRELIMINARY OR PREVIOUS MONTH'S EMPLOYMENT TOTALS (OR PORTIONS THEREOF) WERE USED FOR CURRENT MONTH. **REVISED.

TABLE 11 -- FEDERAL CIVILIAN EMPLOYMENT IN THE COMPETITIVE, EXCEPTED, AND SENIOR EXECUTIVE SERVICES OF THE FEDERAL GOVERNMENT BY BRANCH, SELECTED AGENCY, AND TYPE OF APPOINTMENT, ALL AREAS, OCTOBER 2001 AND NOVEMBER 2001 - CONTINUED

AGENCY	TOTAL*	COMPETITIVE SERVICE			EXCEPTED AND SENIOR EXECUTIVE SERVICES		
		TOTAL*	PERMANENT APPOINTMENTS	TEMPORARY AND INDEFINITE APPOINTMENTS	TOTAL*	PERMANENT APPOINTMENTS	TEMPORARY AND INDEFINITE APPOINTMENTS
FEDERAL EMERGENCY MANAGEMENT AGENCY							
NOVEMBER 2001	5,735	1,979	1,920	59	3,756	247	3,509
OCTOBER 2001	6,207	1,994	1,929	65	4,213	244	3,969
GENERAL SERVICES ADMINISTRATION							
NOVEMBER 2001	13,910	13,366	13,188	178	544	453	91
OCTOBER 2001	13,998	13,369	13,254	115	629	491	138
NATIONAL AERONAUTICS AND SPACE ADMINISTRATION							
NOVEMBER 2001	18,939	18,024	17,810	214	915	785	130
OCTOBER 2001	18,943	18,024	17,808	216	919	787	132
NATIONAL ARCHIVES AND RECORDS ADMINISTRATION							
NOVEMBER 2001	2,918	2,595	2,555	40	323	69	254
OCTOBER 2001	2,881	2,579	2,537	42	302	72	230
NATIONAL LABOR RELATIONS BOARD							
NOVEMBER 2001	2,072	1,131	1,130	1	941	880	61
OCTOBER 2001	2,100	1,142	1,141	1	958	888	70
NUCLEAR REGULATORY COMMISSION							
NOVEMBER 2001	2,884	2,884	2,836	48
OCTOBER 2001	2,882	2,882	2,827	55
OFFICE OF PERSONNEL MANAGEMENT							
NOVEMBER 2001	3,296	2,505	2,477	28	791	295	496
OCTOBER 2001	3,327	2,480	2,450	30	847	352	495
PANAMA CANAL COMMISSION							
NOVEMBER 2001	5	5	5	...
OCTOBER 2001	5	5	5	...
RAILROAD RETIREMENT BOARD							
NOVEMBER 2001	1,178	1,161	1,160	1	17	13	4
OCTOBER 2001	1,179	1,162	1,161	1	17	13	4
SECURITIES AND EXCHANGE COMMISSION							
NOVEMBER 2001	3,061	1,666	1,660	6	1,395	1,268	127
OCTOBER 2001	3,065	1,671	1,666	5	1,394	1,262	132
SMALL BUSINESS ADMINISTRATION							
NOVEMBER 2001	4,245	3,338	3,075	263	907	266	641
OCTOBER 2001	4,192	3,340	3,073	267	852	267	585
SMITHSONIAN INSTITUTION							
NOVEMBER 2001	4,943	4,744	4,427	317	199	166	33
OCTOBER 2001	4,965	4,762	4,436	326	203	168	35
SOCIAL SECURITY ADMINISTRATION							
NOVEMBER 2001	64,937	60,675	60,040	635	4,262	3,152	1,110
OCTOBER 2001	65,005	60,680	60,027	653	4,325	3,200	1,125
TENNESSEE VALLEY AUTHORITY							
NOVEMBER 2001	13,533	13,533	13,152	381
OCTOBER 2001	13,514	13,514	13,142	372
BROADCASTING BOARD OF GOVERNORS							
NOVEMBER 2001	2,383	1,508	1,488	20	875	771	104
OCTOBER 2001	2,371	1,499	1,483	16	872	766	106
AGENCY FOR INTERNATIONAL DEVELOPMENT							
NOVEMBER 2001	2,339	924	917	7	1,415	1,116	299
OCTOBER 2001	2,330	910	902	8	1,420	1,115	305
U.S. POSTAL SERVICE							
NOVEMBER 2001	848,046	848,046	755,593	92,453
OCTOBER 2001	845,714	845,714	757,341	88,373

*PRELIMINARY OR PREVIOUS MONTH'S EMPLOYMENT TOTALS (OR PORTIONS THEREOF) WERE USED FOR CURRENT MONTH. **REVISED.



TABLE 12 -- FEDERAL CIVILIAN EMPLOYMENT IN THE COMPETITIVE, EXCEPTED, AND SENIOR EXECUTIVE SERVICES OF THE FEDERAL GOVERNMENT BY BRANCH, SELECTED AGENCY, AND TYPE OF APPOINTMENT, UNITED STATES, OCTOBER 2001 AND NOVEMBER 2001

AGENCY	TOTAL*	COMPETITIVE SERVICE			EXCEPTED AND SENIOR EXECUTIVE SERVICES		
		TOTAL*	PERMANENT APPOINTMENTS	TEMPORARY AND INDEFINITE APPOINTMENTS	TOTAL*	PERMANENT APPOINTMENTS	TEMPORARY AND INDEFINITE APPOINTMENTS
TOTAL, ALL AGENCIES							
NOVEMBER 2001	2,607,917 *	1,328,561 *	1,291,899 *	36,662 *	1,279,356 *	1,095,419 *	183,937 *
OCTOBER 2001	2,611,517 **	1,331,653 **	1,291,850 **	39,803 **	1,279,864 **	1,097,898 **	181,966 **
LEGISLATIVE BRANCH							
NOVEMBER 2001	30,325 *	3,061 *	3,057 *	4 *	27,264 *	9,219 *	18,045 *
OCTOBER 2001	30,469	3,046	3,041	5	27,423	9,192	18,231
GENERAL ACCOUNTING OFFICE							
NOVEMBER 2001	3,220	3,220	3,148	72
OCTOBER 2001	3,229	3,229	3,147	82
GOVERNMENT PRINTING OFFICE							
NOVEMBER 2001	3,005	2,939	2,935	4	66	66	...
OCTOBER 2001	2,990	2,925	2,920	5	65	65	...
LIBRARY OF CONGRESS							
NOVEMBER 2001	4,244 *	... *	... *	... *	4,244 *	3,958 *	286 *
OCTOBER 2001	4,244	4,244	3,958	286
JUDICIAL BRANCH							
NOVEMBER 2001	33,087	33,087	30,876	2,211
OCTOBER 2001	33,171	33,171	30,943	2,228
EXECUTIVE BRANCH							
NOVEMBER 2001	2,544,505	1,325,500	1,288,842	36,658	1,219,005	1,055,324	163,681
OCTOBER 2001	2,547,877 **	1,328,607 **	1,288,809 **	39,798 **	1,219,270 **	1,057,763 **	161,507 **
EXECUTIVE OFFICE OF THE PRESIDENT							
NOVEMBER 2001	1,650	706	706	...	944	693	251
OCTOBER 2001	1,635	710	710	...	925	681	244
EXECUTIVE DEPARTMENTS							
NOVEMBER 2001	1,510,369	1,178,623	1,144,062	34,561	331,746	269,917	61,829
OCTOBER 2001	1,515,744	1,181,710	1,144,012	37,698	334,034	270,489	63,545
DEPARTMENT OF STATE							
NOVEMBER 2001	10,623	6,243	6,200	43	4,380	3,559	821
OCTOBER 2001	10,638	6,209	6,171	38	4,429	3,573	856
DEPARTMENT OF THE TREASURY							
NOVEMBER 2001	147,335	137,819	136,213	1,606	9,516	6,273	3,243
OCTOBER 2001	146,761	137,277	135,804	1,473	9,484	6,281	3,203
DEPARTMENT OF DEFENSE							
NOVEMBER 2001	616,218	529,069	516,695	12,374	87,149	75,101	12,048
OCTOBER 2001	617,598	529,870	517,641	12,229	87,728	75,894	11,834
DEPARTMENT OF THE ARMY							
NOVEMBER 2001	207,283	172,686	167,460	5,226	34,597	29,970	4,627
OCTOBER 2001	206,781	172,383	167,304	5,079	34,398	29,983	4,415
DEPARTMENT OF THE NAVY							
NOVEMBER 2001	173,871	159,898	157,770	2,128	13,973	12,382	1,591
OCTOBER 2001	174,667	160,503	158,294	2,209	14,164	12,506	1,658
DEPARTMENT OF THE AIR FORCE							
NOVEMBER 2001	146,710	115,368	111,844	3,524	31,342	27,531	3,811
OCTOBER 2001	147,570	115,590	112,166	3,424	31,980	28,228	3,752
DEFENSE LOGISTICS AGENCY							
NOVEMBER 2001	22,957	22,294	22,105	189	663	394	269
OCTOBER 2001	23,022	22,385	22,174	211	637	390	247
OTHER DEFENSE ACTIVITIES (EXCLUDING DEFENSE LOGISTICS AGENCY)							
NOVEMBER 2001	65,397	58,823	57,516	1,307	6,574	4,824	1,750
OCTOBER 2001	65,558	59,009	57,703	1,306	6,549	4,787	1,762

*PRELIMINARY OR PREVIOUS MONTH'S EMPLOYMENT TOTALS (OR PORTIONS THEREOF) WERE USED FOR CURRENT MONTH. **REVISED.

TABLE 12 -- FEDERAL CIVILIAN EMPLOYMENT IN THE COMPETITIVE, EXCEPTED, AND SENIOR EXECUTIVE SERVICES OF THE FEDERAL GOVERNMENT BY BRANCH, SELECTED AGENCY, AND TYPE OF APPOINTMENT, UNITED STATES, OCTOBER 2001 AND NOVEMBER 2001 - CONTINUED

AGENCY	TOTAL*	COMPETITIVE SERVICE			EXCEPTED AND SENIOR EXECUTIVE SERVICES		
		TOTAL*	PERMANENT APPOINTMENTS	TEMPORARY AND INDEFINITE APPOINTMENTS	TOTAL*	PERMANENT APPOINTMENTS	TEMPORARY AND INDEFINITE APPOINTMENTS
DEPARTMENT OF JUSTICE							
NOVEMBER 2001	125,855	83,628	81,764	1,864	42,227	39,467	2,760
OCTOBER 2001	125,517	83,257	81,492	1,765	42,260	39,514	2,746
DEPARTMENT OF THE INTERIOR							
NOVEMBER 2001	70,473	59,837	55,324	4,513	10,636	3,415	7,221
OCTOBER 2001	72,558	61,168	55,421	5,747	11,390	3,424	7,966
DEPARTMENT OF AGRICULTURE							
NOVEMBER 2001	102,337	91,719	85,173	6,546	10,618	2,143	8,475
OCTOBER 2001	105,225	94,135	85,215	8,920	11,090	2,174	8,916
DEPARTMENT OF COMMERCE							
NOVEMBER 2001	38,381	30,241	29,277	964	8,140	5,349	2,791
OCTOBER 2001	38,992	29,912	29,135	777	9,080	5,317	3,763
DEPARTMENT OF LABOR							
NOVEMBER 2001	16,325	15,068	14,984	84	1,257	935	322
OCTOBER 2001	16,303	15,052	14,969	83	1,251	932	319
DEPARTMENT OF HEALTH AND HUMAN SERVICES							
NOVEMBER 2001	64,762	49,350	48,689	661	15,412	8,419	6,993
OCTOBER 2001	64,460	49,217	48,571	646	15,243	8,399	6,844
DEPARTMENT OF HOUSING AND URBAN DEVELOPMENT							
NOVEMBER 2001	10,048	9,222	9,122	100	826	547	279
OCTOBER 2001	10,052	9,227	9,122	105	825	548	277
DEPARTMENT OF TRANSPORTATION							
NOVEMBER 2001	65,638	13,916	13,597	319	51,722	50,569	1,153
OCTOBER 2001	65,234	13,913	13,586	327	51,321	50,398	923
DEPARTMENT OF ENERGY							
NOVEMBER 2001	16,106	14,664	14,584	80	1,442	1,245	197
OCTOBER 2001	16,052	14,635	14,547	88	1,417	1,216	201
DEPARTMENT OF EDUCATION							
NOVEMBER 2001	4,621	3,927	3,917	10	694	458	236
OCTOBER 2001	4,653	3,934	3,917	17	719	460	259
DEPARTMENT OF VETERANS AFFAIRS							
NOVEMBER 2001	221,647	133,920	128,523	5,397	87,727	72,437	15,290
OCTOBER 2001	221,701	133,904	128,421	5,483	87,797	72,359	15,438
INDEPENDENT AGENCIES							
NOVEMBER 2001	1,032,486	146,171	144,074	2,097	886,315	784,714	101,601
OCTOBER 2001	1,030,498 **	146,187 **	144,087 **	2,100 **	884,311 **	786,593 **	97,718 **
FEDERAL RESERVE BOARD OF GOVERNORS							
NOVEMBER 2001	1,694	1,694	1,666	28
OCTOBER 2001	1,691 **	... **	... **	... **	1,691 **	1,663 **	28 **
ENVIRONMENTAL PROTECTION AGENCY							
NOVEMBER 2001	17,895	15,984	15,919	65	1,911	1,490	421
OCTOBER 2001	17,881	15,980	15,909	71	1,901	1,489	412
EQUAL EMPLOYMENT OPPORTUNITY COMMISSION							
NOVEMBER 2001	2,881	2,185	2,184	1	696	658	38
OCTOBER 2001	2,884	2,189	2,188	1	695	656	39
FEDERAL COMMUNICATIONS COMMISSION							
NOVEMBER 2001	2,008	1,402	1,399	3	606	573	33
OCTOBER 2001	2,000	1,397	1,394	3	603	570	33
FEDERAL DEPOSIT INSURANCE CORPORATION							
NOVEMBER 2001	6,314	5,817	5,706	111	497	413	84
OCTOBER 2001	6,329	5,833	5,716	117	496	414	82

*PRELIMINARY OR PREVIOUS MONTH'S EMPLOYMENT TOTALS (OR PORTIONS THEREOF) WERE USED FOR CURRENT MONTH. **REVISED.

TABLE 12 -- FEDERAL CIVILIAN EMPLOYMENT IN THE COMPETITIVE, EXCEPTED, AND SENIOR EXECUTIVE SERVICES OF THE FEDERAL GOVERNMENT BY BRANCH, SELECTED AGENCY, AND TYPE OF APPOINTMENT, UNITED STATES, OCTOBER 2001 AND NOVEMBER 2001 - CONTINUED

AGENCY	TOTAL*	COMPETITIVE SERVICE			EXCEPTED AND SENIOR EXECUTIVE SERVICES		
		TOTAL*	PERMANENT APPOINTMENTS	TEMPORARY AND INDEFINITE APPOINTMENTS	TOTAL*	PERMANENT APPOINTMENTS	TEMPORARY AND INDEFINITE APPOINTMENTS
FEDERAL EMERGENCY MANAGEMENT AGENCY							
NOVEMBER 2001	5,510	1,970	1,911	59	3,540	247	3,293
OCTOBER 2001	5,752	1,985	1,920	65	3,767	244	3,523
GENERAL SERVICES ADMINISTRATION							
NOVEMBER 2001	13,828	13,286	13,108	178	542	451	91
OCTOBER 2001	13,914	13,287	13,172	115	627	489	138
NATIONAL AERONAUTICS AND SPACE ADMINISTRATION							
NOVEMBER 2001	18,919	18,012	17,798	214	907	783	124
OCTOBER 2001	18,924	18,013	17,797	216	911	785	126
NATIONAL ARCHIVES AND RECORDS ADMINISTRATION							
NOVEMBER 2001	2,918	2,595	2,555	40	323	69	254
OCTOBER 2001	2,881	2,579	2,537	42	302	72	230
NATIONAL LABOR RELATIONS BOARD							
NOVEMBER 2001	2,049	1,123	1,122	1	926	867	59
OCTOBER 2001	2,076	1,133	1,132	1	943	875	68
NUCLEAR REGULATORY COMMISSION							
NOVEMBER 2001	2,883	2,883	2,835	48
OCTOBER 2001	2,882	2,882	2,827	55
OFFICE OF PERSONNEL MANAGEMENT							
NOVEMBER 2001	3,280	2,500	2,472	28	780	284	496
OCTOBER 2001	3,311	2,475	2,445	30	836	341	495
PANAMA CANAL COMMISSION							
NOVEMBER 2001	4	4	4	...
OCTOBER 2001	4	4	4	...
RAILROAD RETIREMENT BOARD							
NOVEMBER 2001	1,178	1,161	1,160	1	17	13	4
OCTOBER 2001	1,179	1,162	1,161	1	17	13	4
SECURITIES AND EXCHANGE COMMISSION							
NOVEMBER 2001	3,061	1,666	1,660	6	1,395	1,268	127
OCTOBER 2001	3,065	1,671	1,666	5	1,394	1,262	132
SMALL BUSINESS ADMINISTRATION							
NOVEMBER 2001	4,159	3,277	3,028	249	882	263	619
OCTOBER 2001	4,099	3,279	3,026	253	820	264	556
SMITHSONIAN INSTITUTION							
NOVEMBER 2001	4,917	4,744	4,427	317	173	140	33
OCTOBER 2001	4,937	4,762	4,436	326	175	141	34
SOCIAL SECURITY ADMINISTRATION							
NOVEMBER 2001	64,436	60,200	59,566	634	4,236	3,138	1,098
OCTOBER 2001	64,507	60,208	59,557	651	4,299	3,186	1,113
TENNESSEE VALLEY AUTHORITY							
NOVEMBER 2001	13,533	13,533	13,152	381
OCTOBER 2001	13,514	13,514	13,142	372
BROADCASTING BOARD OF GOVERNORS							
NOVEMBER 2001	1,814	1,500	1,480	20	314	232	82
OCTOBER 2001	1,801	1,491	1,475	16	310	226	84
AGENCY FOR INTERNATIONAL DEVELOPMENT							
NOVEMBER 2001	1,462	924	917	7	538	388	150
OCTOBER 2001	1,447	910	902	8	537	391	146
U.S. POSTAL SERVICE							
NOVEMBER 2001	843,998	843,998	751,824	92,174
OCTOBER 2001	841,684	841,684	753,577	88,107

*PRELIMINARY OR PREVIOUS MONTH'S EMPLOYMENT TOTALS (OR PORTIONS THEREOF) WERE USED FOR CURRENT MONTH. **REVISED.



TABLE 14 -- FEDERAL CIVILIAN EMPLOYMENT BY BRANCH, SELECTED AGENCY, PAY SYSTEM AND AREA, OCTOBER 2001 AND NOVEMBER 2001

AGENCY	ALL AREAS			UNITED STATES			WASHINGTON, DC-MD-VA-WV METROPOLITAN STATISTICAL AREA		
	TOTAL*	WAGE SYSTEMS A/	OTHER B/	TOTAL*	WAGE SYSTEMS A/	OTHER B/	TOTAL*	WAGE SYSTEMS A/	OTHER B/
TOTAL, ALL AGENCIES									
NOVEMBER 2001	2,697,832 *	221,287 *	2,476,545 *	2,607,917 *	215,281 *	2,392,636 *	325,661 *	13,775 *	311,886 *
OCTOBER 2001	2,701,593 **	223,409 **	2,478,184 **	2,611,517 **	217,474 **	2,394,043 **	325,357 **	13,813 **	311,544 **
LEGISLATIVE BRANCH									
NOVEMBER 2001	30,333 *	2,763 *	27,570 *	30,325 *	2,763 *	27,562 *	29,234 *	2,740 *	26,494 *
OCTOBER 2001	30,476 *	2,730 *	27,746 *	30,469 *	2,730 *	27,739 *	29,365 *	2,705 *	26,660 *
GENERAL ACCOUNTING OFFICE									
NOVEMBER 2001	3,221	16	3,205	3,220	16	3,204	2,420	16	2,404
OCTOBER 2001	3,229	16	3,213	3,229	16	3,213	2,419	16	2,403
GOVERNMENT PRINTING OFFICE									
NOVEMBER 2001	3,005	1,446	1,559	3,005	1,446	1,559	2,743	1,424	1,319
OCTOBER 2001	2,990	1,432	1,558	2,990	1,432	1,558	2,725	1,408	1,317
LIBRARY OF CONGRESS									
NOVEMBER 2001	4,251 *	89 *	4,162 *	4,244 *	89 *	4,155 *	4,222 *	88 *	4,134 *
OCTOBER 2001	4,251 *	89 *	4,162 *	4,244 *	89 *	4,155 *	4,222 *	88 *	4,134 *
JUDICIAL BRANCH									
NOVEMBER 2001	33,514	...	33,514	33,087	...	33,087	1,864	...	1,864
OCTOBER 2001	33,598	...	33,598	33,171	...	33,171	1,866	...	1,866
EXECUTIVE BRANCH									
NOVEMBER 2001	2,633,985	218,524	2,415,461	2,544,505	212,518	2,331,987	294,563	11,035	283,528
OCTOBER 2001	2,637,519 **	220,679 **	2,416,840 **	2,547,877 **	214,744 **	2,333,133 **	294,126 **	11,108 **	283,018 **
EXECUTIVE OFFICE OF THE PRESIDENT									
NOVEMBER 2001	1,659	45	1,614	1,650	45	1,605	1,650	45	1,605
OCTOBER 2001	1,644	46	1,598	1,635	46	1,589	1,635	46	1,589
EXECUTIVE DEPARTMENTS									
NOVEMBER 2001	1,592,503	209,297	1,383,206	1,510,369	203,292	1,307,077	220,879	9,011	211,868
OCTOBER 2001	1,597,808	211,370	1,386,438	1,515,744	205,436	1,310,308	220,552	9,089	211,463
DEPARTMENT OF STATE									
NOVEMBER 2001	28,122	59	28,063	10,623	59	10,564	9,302	56	9,246
OCTOBER 2001	28,116	59	28,057	10,638	59	10,579	9,311	56	9,255
DEPARTMENT OF THE TREASURY									
NOVEMBER 2001	148,883	3,451	145,432	147,335	3,448	143,887	23,099	1,233	21,866
OCTOBER 2001	148,269	3,550	144,719	146,761	3,547	143,214	23,041	1,232	21,809
DEPARTMENT OF DEFENSE									
NOVEMBER 2001	670,079	152,545	517,534	616,218	147,038	469,180	63,122	4,738	58,384
OCTOBER 2001	671,468	153,775	517,693	617,598	148,339	469,259	63,081	4,798	58,283
DEPARTMENT OF THE ARMY									
NOVEMBER 2001	229,977	49,174	180,803	207,283	47,036	160,247	19,042	1,574	17,468
OCTOBER 2001	229,381	49,182	180,199	206,781	47,073	159,708	19,053	1,583	17,470
DEPARTMENT OF THE NAVY									
NOVEMBER 2001	182,161	42,806	139,355	173,871	41,562	132,309	24,782	1,589	23,193
OCTOBER 2001	182,900	43,100	139,800	174,667	41,881	132,786	24,716	1,595	23,121

40

*PRELIMINARY OR PREVIOUS MONTH'S EMPLOYMENT TOTALS (OR PORTIONS THEREOF) WERE USED FOR CURRENT MONTH. **REVISED.

A/ FEDERAL CIVILIAN EMPLOYEES WHOSE PAY RATES ARE SET BY WAGE BOARDS OR SIMILAR ADMINISTRATIVE AUTHORITY SERVING THE SAME PURPOSE AND ADJUSTED PERIODICALLY IN ACCORDANCE WITH LOCALLY PREVAILING RATES.

B/ INCLUDES GENERAL SCHEDULE, SEVERAL POSTAL PAY PLANS OF THE U.S. POSTAL SERVICE, AND OTHER ADMINISTRATIVELY DETERMINED PAY PLANS.

TABLE 14 -- FEDERAL CIVILIAN EMPLOYMENT BY BRANCH, SELECTED AGENCY, PAY SYSTEM AND AREA, OCTOBER 2001 AND NOVEMBER 2001 - CONTINUED

AGENCY	ALL AREAS			UNITED STATES			WASHINGTON, DC-MD-VA-WV METROPOLITAN STATISTICAL AREA		
	TOTAL*	WAGE SYSTEMS A/	OTHER B/	TOTAL*	WAGE SYSTEMS A/	OTHER B/	TOTAL*	WAGE SYSTEMS A/	OTHER B/
DEPARTMENT OF THE AIR FORCE									
NOVEMBER 2001	153,482	47,249	106,233	146,710	46,660	100,050	5,030	770	4,260
OCTOBER 2001	154,688	48,055	106,633	147,570	47,474	100,096	5,024	770	4,254
DEFENSE LOGISTICS AGENCY									
NOVEMBER 2001	23,755	6,271	17,484	22,957	6,148	16,809	1,835	19	1,816
OCTOBER 2001	23,672	6,352	17,320	23,022	6,230	16,792	1,832	19	1,813
OTHER DEFENSE ACTIVITIES (EXCLUDING DEFENSE LOGISTICS AGENCY)									
NOVEMBER 2001	80,704	7,045	73,659	65,397	5,632	59,765	12,433	786	11,647
OCTOBER 2001	80,827	7,086	73,741	65,558	5,681	59,877	12,456	831	11,625
DEPARTMENT OF JUSTICE									
NOVEMBER 2001	128,420	5,477	122,943	125,855	5,449	120,406	21,855	321	21,534
OCTOBER 2001	128,073	5,458	122,615	125,517	5,430	120,087	21,842	321	21,521
DEPARTMENT OF THE INTERIOR									
NOVEMBER 2001	70,845	8,946	61,899	70,473	8,871	61,602	7,936	821	7,115
OCTOBER 2001	72,929	9,583	63,346	72,558	9,507	63,051	7,994	843	7,151
DEPARTMENT OF AGRICULTURE									
NOVEMBER 2001	103,647	2,956	100,691	102,337	2,938	99,399	11,390	278	11,112
OCTOBER 2001	106,545	2,994	103,551	105,225	2,977	102,248	11,385	278	11,107
DEPARTMENT OF COMMERCE									
NOVEMBER 2001	39,124	798	38,326	38,381	798	37,583	20,300	295	20,005
OCTOBER 2001	39,734	808	38,926	38,992	808	38,184	20,211	295	19,916
DEPARTMENT OF LABOR									
NOVEMBER 2001	16,375	17	16,358	16,325	17	16,308	5,507	13	5,494
OCTOBER 2001	16,353	17	16,336	16,303	17	16,286	5,497	13	5,484
DEPARTMENT OF HEALTH AND HUMAN SERVICES									
NOVEMBER 2001	65,019	2,430	62,589	64,762	2,428	62,334	28,997	631	28,366
OCTOBER 2001	64,710	2,412	62,298	64,460	2,410	62,050	28,875	633	28,242
DEPARTMENT OF HOUSING AND URBAN DEVELOPMENT									
NOVEMBER 2001	10,138	6	10,132	10,048	6	10,042	3,112	6	3,106
OCTOBER 2001	10,141	6	10,135	10,052	6	10,046	3,111	6	3,105
DEPARTMENT OF TRANSPORTATION									
NOVEMBER 2001	66,154	2,069	64,085	65,638	2,035	63,603	10,834	14	10,820
OCTOBER 2001	65,742	2,072	63,670	65,234	2,038	63,196	10,795	14	10,781
DEPARTMENT OF ENERGY									
NOVEMBER 2001	16,116	1,379	14,737	16,106	1,379	14,727	5,365	53	5,312
OCTOBER 2001	16,062	1,387	14,675	16,052	1,387	14,665	5,344	53	5,291
DEPARTMENT OF EDUCATION									
NOVEMBER 2001	4,627	7	4,620	4,621	7	4,614	3,253	7	3,246
OCTOBER 2001	4,659	7	4,652	4,653	7	4,646	3,278	7	3,271
DEPARTMENT OF VETERANS AFFAIRS									
NOVEMBER 2001	224,954	29,157	195,797	221,647	28,819	192,828	6,807	545	6,262
OCTOBER 2001	225,007	29,242	195,765	221,701	28,904	192,797	6,787	540	6,247

*PRELIMINARY OR PREVIOUS MONTH'S EMPLOYMENT TOTALS (OR PORTIONS THEREOF) WERE USED FOR CURRENT MONTH. **REVISED.

A/ FEDERAL CIVILIAN EMPLOYEES WHOSE PAY RATES ARE SET BY WAGE BOARDS OR SIMILAR ADMINISTRATIVE AUTHORITY SERVING THE SAME PURPOSE AND ADJUSTED PERIODICALLY IN ACCORDANCE WITH LOCALLY PREVAILING RATES.

B/ INCLUDES GENERAL SCHEDULE, SEVERAL POSTAL PAY PLANS OF THE U.S. POSTAL SERVICE, AND OTHER ADMINISTRATIVELY DETERMINED PAY PLANS.

TABLE 14 -- FEDERAL CIVILIAN EMPLOYMENT BY BRANCH, SELECTED AGENCY, PAY SYSTEM AND AREA, OCTOBER 2001 AND NOVEMBER 2001 - CONTINUED

AGENCY	ALL AREAS			UNITED STATES			WASHINGTON, DC-MD-VA-WV METROPOLITAN STATISTICAL AREA		
	TOTAL*	WAGE SYSTEMS A/	OTHER B/	TOTAL*	WAGE SYSTEMS A/	OTHER B/	TOTAL*	WAGE SYSTEMS A/	OTHER B/
INDEPENDENT AGENCIES									
NOVEMBER 2001	1,039,823	9,182	1,030,641	1,032,486	9,181	1,023,305	72,034	1,979	70,055
OCTOBER 2001	1,038,067 **	9,263 **	1,028,804 **	1,030,498 **	9,262 **	1,021,236 **	71,939 **	1,973 **	69,966 **
FEDERAL RESERVE BOARD OF GOVERNORS									
NOVEMBER 2001	1,694	91	1,603	1,694	91	1,603	1,694	91	1,603
OCTOBER 2001	1,691 **	88 **	1,603 **	1,691 **	88 **	1,603 **	1,691 **	88 **	1,603 **
ENVIRONMENTAL PROTECTION AGENCY									
NOVEMBER 2001	17,944	15	17,929	17,895	15	17,880	6,055	4	6,051
OCTOBER 2001	17,929	15	17,914	17,881	15	17,866	6,038	4	6,034
EQUAL EMPLOYMENT OPPORTUNITY COMMISSION									
NOVEMBER 2001	2,893	...	2,893	2,881	...	2,881	692	...	692
OCTOBER 2001	2,896	...	2,896	2,884	...	2,884	689	...	689
FEDERAL COMMUNICATIONS COMMISSION									
NOVEMBER 2001	2,010	9	2,001	2,008	9	1,999	1,680	7	1,673
OCTOBER 2001	2,002	9	1,993	2,000	9	1,991	1,672	7	1,665
FEDERAL DEPOSIT INSURANCE CORPORATION									
NOVEMBER 2001	6,323	30	6,293	6,314	30	6,284	2,356	30	2,326
OCTOBER 2001	6,338	31	6,307	6,329	31	6,298	2,359	31	2,328
FEDERAL EMERGENCY MANAGEMENT AGENCY									
NOVEMBER 2001	5,735	154	5,581	5,510	154	5,356	2,381	120	2,261
OCTOBER 2001	6,207	154	6,053	5,752	154	5,598	2,390	120	2,270
GENERAL SERVICES ADMINISTRATION									
NOVEMBER 2001	13,910	1,607	12,303	13,828	1,606	12,222	4,768	442	4,326
OCTOBER 2001	13,998	1,668	12,330	13,914	1,667	12,247	4,775	447	4,328
NATIONAL AERONAUTICS AND SPACE ADMINISTRATION									
NOVEMBER 2001	18,939	62	18,877	18,919	62	18,857	4,082	44	4,038
OCTOBER 2001	18,943	61	18,882	18,924	61	18,863	4,073	44	4,029
NATIONAL ARCHIVES AND RECORDS ADMINISTRATION									
NOVEMBER 2001	2,918	16	2,902	2,918	16	2,902	1,236	15	1,221
OCTOBER 2001	2,881	17	2,864	2,881	17	2,864	1,227	16	1,211
NATIONAL LABOR RELATIONS BOARD									
NOVEMBER 2001	2,072	5	2,067	2,049	5	2,044	574	5	569
OCTOBER 2001	2,100	5	2,095	2,076	5	2,071	578	5	573
NUCLEAR REGULATORY COMMISSION									
NOVEMBER 2001	2,884	7	2,877	2,883	7	2,876	1,979	7	1,972
OCTOBER 2001	2,882	7	2,875	2,882	7	2,875	1,977	7	1,970
OFFICE OF PERSONNEL MANAGEMENT									
NOVEMBER 2001	3,296	27	3,269	3,280	27	3,253	1,631	14	1,617
OCTOBER 2001	3,327	27	3,300	3,311	27	3,284	1,625	14	1,611
PANAMA CANAL COMMISSION									
NOVEMBER 2001	5	...	5	4	...	4	4	...	4
OCTOBER 2001	5	...	5	4	...	4	4	...	4

*PRELIMINARY OR PREVIOUS MONTH'S EMPLOYMENT TOTALS (OR PORTIONS THEREOF) WERE USED FOR CURRENT MONTH. **REVISED.

A/ FEDERAL CIVILIAN EMPLOYEES WHOSE PAY RATES ARE SET BY WAGE BOARDS OR SIMILAR ADMINISTRATIVE AUTHORITY SERVING THE SAME PURPOSE AND ADJUSTED PERIODICALLY IN ACCORDANCE WITH LOCALLY PREVAILING RATES.

B/ INCLUDES GENERAL SCHEDULE, SEVERAL POSTAL PAY PLANS OF THE U.S. POSTAL SERVICE, AND OTHER ADMINISTRATIVELY DETERMINED PAY PLANS.

TABLE 14 -- FEDERAL CIVILIAN EMPLOYMENT BY BRANCH, SELECTED AGENCY, PAY SYSTEM AND AREA, OCTOBER 2001 AND NOVEMBER 2001 - CONTINUED

AGENCY	ALL AREAS			UNITED STATES			WASHINGTON, DC-MD-VA-WV METROPOLITAN STATISTICAL AREA		
	TOTAL*	WAGE SYSTEMS A/	OTHER B/	TOTAL*	WAGE SYSTEMS A/	OTHER B/	TOTAL*	WAGE SYSTEMS A/	OTHER B/
RAILROAD RETIREMENT BOARD									
NOVEMBER 2001	1,178	10	1,168	1,178	10	1,168	4	...	4
OCTOBER 2001	1,179	10	1,169	1,179	10	1,169	4	...	4
SECURITIES AND EXCHANGE COMMISSION									
NOVEMBER 2001	3,061	12	3,049	3,061	12	3,049	1,856	12	1,844
OCTOBER 2001	3,065	12	3,053	3,065	12	3,053	1,860	12	1,848
SMALL BUSINESS ADMINISTRATION									
NOVEMBER 2001	4,245	4	4,241	4,159	4	4,155	831	4	827
OCTOBER 2001	4,192	4	4,188	4,099	4	4,095	830	4	826
SMITHSONIAN INSTITUTION									
NOVEMBER 2001	4,943	881	4,062	4,917	881	4,036	4,508	824	3,684
OCTOBER 2001	4,965	873	4,092	4,937	873	4,064	4,525	816	3,709
SOCIAL SECURITY ADMINISTRATION									
NOVEMBER 2001	64,937	377	64,560	64,436	377	64,059	1,746	16	1,730
OCTOBER 2001	65,005	381	64,624	64,507	381	64,126	1,753	16	1,737
TENNESSEE VALLEY AUTHORITY									
NOVEMBER 2001	13,533	5,386	8,147	13,533	5,386	8,147	4	...	4
OCTOBER 2001	13,514	5,373	8,141	13,514	5,373	8,141	4	...	4
BROADCASTING BOARD OF GOVERNORS									
NOVEMBER 2001	2,383	129	2,254	1,814	129	1,685	1,574	117	1,457
OCTOBER 2001	2,371	128	2,243	1,801	128	1,673	1,563	116	1,447
AGENCY FOR INTERNATIONAL DEVELOPMENT									
NOVEMBER 2001	2,339	...	2,339	1,462	...	1,462	1,461	...	1,461
OCTOBER 2001	2,330	...	2,330	1,447	...	1,447	1,446	...	1,446
U.S. POSTAL SERVICE									
NOVEMBER 2001	848,046	...	848,046	843,998	...	843,998	20,695	...	20,695
OCTOBER 2001	845,714	...	845,714	841,684	...	841,684	20,635	...	20,635

43

*PRELIMINARY OR PREVIOUS MONTH'S EMPLOYMENT TOTALS (OR PORTIONS THEREOF) WERE USED FOR CURRENT MONTH. **REVISED.

A/ FEDERAL CIVILIAN EMPLOYEES WHOSE PAY RATES ARE SET BY WAGE BOARDS OR SIMILAR ADMINISTRATIVE AUTHORITY SERVING THE SAME PURPOSE AND ADJUSTED PERIODICALLY IN ACCORDANCE WITH LOCALLY PREVAILING RATES.

B/ INCLUDES GENERAL SCHEDULE, SEVERAL POSTAL PAY PLANS OF THE U.S. POSTAL SERVICE, AND OTHER ADMINISTRATIVELY DETERMINED PAY PLANS.



TABLE 15 -- EMPLOYMENT AND PAYROLL (IN THOUSANDS OF DOLLARS) OF SELECTED SUBORGANIZATIONS WITHIN THE EXECUTIVE DEPARTMENTS, NOVEMBER 2001

AGENCY	ALL AREAS		UNITED STATES		WASHINGTON, DC-MD-VA-WV METROPOLITAN STATISTICAL AREA		OVERSEAS	
	EMPLOYMENT*	PAYROLL (\$000)*	EMPLOYMENT*	PAYROLL (\$000)*	EMPLOYMENT*	PAYROLL (\$000)*	EMPLOYMENT*	PAYROLL (\$000)*
EXECUTIVE DEPARTMENTS	1,592,503	6,602,702	1,510,369	6,319,902	220,879	1,118,146	82,134	282,800
DEPARTMENT OF STATE	28,122	148,623	10,623	58,337	9,302	49,112	17,499	90,286
DEPARTMENT OF THE TREASURY	148,883	645,383	147,335	638,027	23,099	135,100	1,548	7,356
U.S. CUSTOMS SERVICE	20,715	110,866	19,906	106,107	2,384	13,137	809	4,759
INTERNAL REVENUE SERVICE	100,673	381,033	100,066	379,204	8,973	49,796	607	1,829
BUREAU OF ENGRAVING AND PRINTING	2,578	17,827	2,578	17,827	1,942	13,243
U.S. MINT	2,548	11,149	2,548	11,149	586	3,294
FEDERAL LAW ENFORCEMENT TRAINING CENTER	646	3,415	645	3,407	8	59	1	8
BUREAU OF ALCOHOL, TOBACCO AND FIREARMS	5,073	26,401	5,026	26,159	1,345	6,945	47	242
DEPARTMENT OF DEFENSE	670,079	2,395,305	616,218	2,247,369	63,122	234,492	53,861	147,936
DEFENSE, MILITARY FUNCTION TOTAL	645,519	2,328,885	591,736	2,181,055	62,427	232,718	53,783	147,830
DEFENSE, CIVIL FUNCTION TOTAL	24,560	66,420	24,482	66,314	695	1,774	78	106
DEPARTMENT OF THE ARMY	229,977	634,371	207,283	569,544	19,042	40,829	22,694	64,827
DEPARTMENT OF THE ARMY, MILITARY FUNCTION TOTAL	205,418	567,952	182,802	503,231	18,347	39,055	22,616	64,721
DEPARTMENT OF THE ARMY, CIVIL FUNCTION TOTAL	24,559	66,419	24,481	66,313	695	1,774	78	106
CORP OF ENGINEERS	24,541	66,373	24,463	66,267	677	1,728	78	106
CEMETERIAL EXPENSES	18	46	18	46	18	46
DEPARTMENT OF THE NAVY	182,161	736,855	173,871	703,264	24,782	99,895	8,290	33,591
DEPARTMENT OF THE AIR FORCE	153,482	620,664	146,710	593,248	5,030	20,341	6,772	27,416
DEFENSE LOGISTICS AGENCY	23,755	90,727	22,957	87,292	1,835	8,529	798	3,435
OTHER DEFENSE ACTIVITIES (EXCLUDING DEFENSE LOGISTICS AGENCY)	80,704	312,688	65,397	294,021	12,433	64,898	15,307	18,667
DEFENSE CONTRACT AUDIT AGENCY	4,036	22,777	3,991	22,652	559	2,015	45	125
DEFENSE CONTRACT MANAGEMENT AGENCY	12,163	58,577	11,744	56,788	586	2,909	419	1,789
DEPARTMENT OF DEFENSE EDUCATION ACTIVITY	15,731	36,304	4,605	30,167	671	1,623	11,126	6,137
DEFENSE COMMISSARY AGENCY	16,853	42,549	13,672	33,444	1,182	1,651	3,181	9,105
DEFENSE FINANCE AND ACCOUNTING SERVICE	15,829	69,360	15,442	68,310	411	2,863	387	1,050
DEPARTMENT OF JUSTICE	128,420	624,256	125,855	611,454	21,855	132,203	2,565	12,802
OFFICES, BOARDS AND DIVISIONS	20,145	112,448	19,951	111,413	7,985	45,497	194	1,035
BUREAU OF PRISONS/FEDERAL PRISON SYSTEM	33,934	132,563	33,644	131,546	1,204	6,150	290	1,017
IMMIGRATION AND NATURALIZATION SERVICE	33,891	149,303	32,998	145,431	2,000	10,544	893	3,872
DRUG ENFORCEMENT ADMINISTRATION	8,752	47,490	8,080	43,641	1,912	10,513	672	3,849
U.S. MARSHALS SERVICE	4,131	22,405	4,067	22,109	744	4,117	64	296
DEPARTMENT OF THE INTERIOR	70,845	278,235	70,473	276,980	7,936	39,151	372	1,255
BUREAU OF LAND MANAGEMENT	10,606	42,167	10,606	42,167	480	2,451
INDIAN AFFAIRS	10,828	36,171	10,828	36,171	284	1,481
BUREAU OF RECLAMATION	5,698	24,392	5,697	24,384	87	495	1	8
GEOLOGICAL SURVEY	9,959	43,090	9,865	42,724	1,783	9,221	94	366
NATIONAL PARK SERVICE	19,750	71,031	19,560	70,512	2,908	12,226	190	519
U.S. FISH AND WILDLIFE SERVICE	8,924	35,491	8,867	35,309	745	3,729	57	182
OFFICE OF SURFACE MINING, RECLAMATION AND ENFORCEMENT	627	3,276	626	3,266	138	781	1	10
DEPARTMENT OF AGRICULTURE	103,647	384,341	102,337	380,272	11,390	57,406	1,310	4,069
AGRICULTURAL MARKETING SERVICE	5,341	13,362	5,339	13,353	616	2,814	2	9
AGRICULTURAL RESEARCH SERVICE	8,695	31,686	8,632	31,526	2,110	8,809	63	160
RURAL HOUSING SERVICE	6,465	23,798	6,334	23,331	345	1,743	131	467
FOREST SERVICE	37,202	128,215	37,094	127,859	838	4,756	108	356
NATURAL RESOURCES CONSERVATION SERVICE	11,659	45,645	11,561	45,255	455	2,594	98	390
ANIMAL AND PLANT HEALTH INSPECTION SERVICE	7,996	28,708	7,473	27,418	1,001	4,770	523	1,290
FOOD SAFETY AND INSPECTION SERVICE	10,134	39,649	10,069	39,366	709	3,596	65	283
DEPARTMENT OF COMMERCE	39,124	181,788	38,381	179,088	20,300	114,434	743	2,700
NATIONAL OCEANIC AND ATMOSPHERIC ADMINISTRATION	12,234	64,823	12,160	64,451	3,266	19,235	74	372
NATIONAL INSTITUTE OF STANDARDS AND TECHNOLOGY	3,030	16,504	3,030	16,504	2,650	14,401
BUREAU OF THE CENSUS	12,338	32,262	12,329	32,234	4,313	19,100	9	28
CENSUS ENUMERATORS	480	314	480	314	17	8

*PRELIMINARY OR PREVIOUS MONTH'S EMPLOYMENT OR PAYROLL TOTALS (OR PORTIONS THEREOF) WERE USED FOR CURRENT MONTH.

TABLE 15 -- EMPLOYMENT AND PAYROLL (IN THOUSANDS OF DOLLARS) OF SELECTED SUBORGANIZATIONS WITHIN THE EXECUTIVE DEPARTMENTS, NOVEMBER 2001 - CONTINUED

AGENCY	ALL AREAS		UNITED STATES		WASHINGTON, DC-MD-VA-WV METROPOLITAN STATISTICAL AREA		OVERSEAS	
	EMPLOYMENT*	PAYROLL (\$000)*	EMPLOYMENT*	PAYROLL (\$000)*	EMPLOYMENT*	PAYROLL (\$000)*	EMPLOYMENT*	PAYROLL (\$000)*
PATENT AND TRADEMARK OFFICE	6,508	41,350	6,508	41,350	6,498	41,311
DEPARTMENT OF LABOR	16,375	77,316	16,325	77,114	5,507	28,236	50	202
EMPLOYMENT AND TRAINING ADMINISTRATION	1,360	6,813	1,358	6,803	577	3,010	2	10
MINE SAFETY AND HEALTH ADMINISTRATION	2,236	10,561	2,231	10,541	240	1,385	5	20
OCCUPATIONAL SAFETY AND HEALTH ADMINISTRATION	2,239	11,297	2,232	11,265	393	2,231	7	32
EMPLOYMENT STANDARDS ADMINISTRATION	4,085	17,993	4,052	17,860	704	3,386	33	133
DEPARTMENT OF HEALTH AND HUMAN SERVICES	65,019	318,939	64,762	317,377	28,997	155,549	257	1,562
OFFICE OF THE SECRETARY OF HEALTH AND HUMAN SERVICES	4,020	19,977	4,004	19,876	1,610	9,231	16	101
SUBSTANCE ABUSE AND MENTAL HEALTH SERVICES ADMINISTRATION	615	3,622	614	3,614	613	3,608	1	8
HEALTH RESOURCES AND SERVICES ADMINISTRATION	2,092	11,637	2,078	11,522	1,406	7,721	14	115
FOOD AND DRUG ADMINISTRATION	9,312	50,303	9,235	49,994	6,126	35,476	77	309
INDIAN HEALTH SERVICE	15,051	59,181	15,051	59,181	290	1,577
NATIONAL INSTITUTES OF HEALTH	17,508	89,706	17,504	89,672	16,197	83,476	4	34
CENTERS FOR DISEASE CONTROL AND PREVENTION	8,305	41,453	8,169	40,496	587	3,023	136	957
CENTERS FOR MEDICARE & MEDICAID SERVICES	4,575	24,425	4,570	24,405	145	761	5	20
ADMINISTRATION FOR CHILDREN AND FAMILIES	1,491	8,340	1,487	8,322	704	4,101	4	18
DEPARTMENT OF HOUSING AND URBAN DEVELOPMENT	10,138	53,153	10,048	52,710	3,112	18,079	90	443
DEPARTMENT OF TRANSPORTATION	66,154	445,754	65,638	442,684	10,834	67,626	516	3,070
U.S. COAST GUARD	6,060	26,071	5,991	25,877	1,263	6,133	69	194
FEDERAL AVIATION ADMINISTRATION	50,965	370,183	50,536	367,401	5,305	37,343	429	2,782
FEDERAL HIGHWAY ADMINISTRATION	2,870	15,495	2,856	15,421	1,040	5,856	14	74
MARITIME ADMINISTRATION	865	4,829	865	4,829	343	2,036
DEPARTMENT OF ENERGY	16,116	103,274	16,106	103,204	5,365	34,374	10	70
DEPARTMENT OF EDUCATION	4,627	24,749	4,621	24,724	3,253	17,995	6	25
DEPARTMENT OF VETERANS AFFAIRS	224,954	921,586	221,647	910,562	6,807	34,389	3307	11024

*PRELIMINARY OR PREVIOUS MONTH'S EMPLOYMENT OR PAYROLL TOTALS (OR PORTIONS THEREOF) WERE USED FOR CURRENT MONTH.



TABLE 16 -- TREND OF FEDERAL CIVILIAN ACCESSIONS AND SEPARATIONS BY BRANCH AND AREA TO NOVEMBER 2001

MONTH AND YEAR	ALL AREAS		U.S. TOTAL		WASHINGTON, DC-MD-VA-WV METROPOLITAN STATISTICAL AREA		OUTSIDE WASHINGTON, DC-MD-VA-WV METROPOLITAN STATISTICAL AREA		OVERSEAS TOTAL		U.S. TERRITORIES		FOREIGN COUNTRIES	
	NUMBER	RATE	NUMBER	RATE	NUMBER	RATE	NUMBER	RATE	NUMBER	RATE	NUMBER	RATE	NUMBER	RATE
TOTAL, ALL AGENCIES A/ TOTAL ACCESSIONS A/														
NOVEMBER 2000	39,705 **	1.50	38,559 **	1.51	2,846 **	0.93	35,713 **	1.58	1,146 **	1.29	171 **	0.99	975 **	1.36
DECEMBER 2000	75,611 **	2.86	74,461 **	2.91	4,373 **	1.42	70,088 **	3.11	1,150 **	1.29	329 **	1.90	821 **	1.15
JANUARY 2001	56,796 **	2.15	55,622 **	2.18	3,532 **	1.16	52,090 **	2.32	1,174 **	1.32	294 **	1.70	880 **	1.23
FEBRUARY 2001	34,445 **	1.30	33,630 **	1.32	2,437 **	0.80	31,193 **	1.39	815 **	0.92	140 **	0.82	675 **	0.94
MARCH 2001	29,654 **	1.12	28,626 **	1.12	2,203 **	0.73	26,423 **	1.17	1,028 **	1.15	174 **	1.01	854 **	1.19
APRIL 2001	30,418 **	1.15	29,415 **	1.15	1,978 **	0.65	27,437 **	1.22	1,003 **	1.13	208 **	1.21	795 **	1.11
MAY 2001	33,097 **	1.25	31,877 **	1.24	2,593 **	0.85	29,284 **	1.30	1,220 **	1.37	190 **	1.11	1,030 **	1.43
JUNE 2001	69,064 **	2.60	64,721 **	2.51	7,909 **	2.59	56,812 **	2.50	4,343 **	5.00	364 **	2.11	3,979 **	5.72
JULY 2001	46,102 **	1.72	42,943 **	1.66	4,143 **	1.34	38,800 **	1.70	3,159 **	3.73	230 **	1.32	2,929 **	4.34
AUGUST 2001	37,635 **	1.41	29,355 **	1.13	2,871 **	0.93	26,484 **	1.16	8,280 **	9.58	360 **	2.07	7,920 **	11.47
SEPTEMBER 2001	30,530 **	1.15	29,003 **	1.13	3,234 **	1.05	25,769 **	1.14	1,527 **	1.72	233 **	1.33	1,294 **	1.82
OCTOBER 2001	29,196 **	1.10	27,794 **	1.08	2,565 **	0.84	25,229 **	1.12	1,402 **	1.57	332 **	1.89	1,070 **	1.49
NOVEMBER 2001*	31,951 *	1.21	30,574 *	1.19	2,892 *	0.94	27,682 *	1.23	1,377 *	1.54	225 *	1.28	1,152 *	1.60
CALENDAR YEAR 2001 TOTAL TO DATE*	428,888	16.15	403,560	15.72	36,357	11.90	367,203	16.24	25,328	28.71	2,750	15.88	22,578	31.84
AVERAGE EMPLOYMENT*	2,655,457		2,567,223		305,593		2,261,630		88,234		17,314		70,920	
FISCAL YEAR 2002 TOTAL TO DATE*	61,147	2.31	58,368	2.28	5,457	1.78	52,911	2.35	2,779	3.10	557	3.17	2,222	3.09
AVERAGE EMPLOYMENT*	2,648,871		2,559,302		306,358		2,252,944		89,569		17,553		72,016	
NEW HIRES A/														
NOVEMBER 2000	34,685 **	1.31	33,762 **	1.32	2,261 **	0.74	31,501 **	1.40	923 **	1.04	160 **	0.93	763 **	1.06
DECEMBER 2000	69,854 **	2.64	68,955 **	2.70	3,484 **	1.13	65,471 **	2.91	899 **	1.01	301 **	1.74	598 **	0.84
JANUARY 2001	44,752 **	1.70	43,793 **	1.72	2,941 **	0.96	40,852 **	1.82	959 **	1.08	273 **	1.58	686 **	0.96
FEBRUARY 2001	23,670 **	0.90	23,073 **	0.90	1,900 **	0.63	21,173 **	0.94	597 **	0.67	127 **	0.74	470 **	0.66
MARCH 2001	23,979 **	0.91	23,181 **	0.91	1,702 **	0.56	21,479 **	0.95	798 **	0.90	154 **	0.90	644 **	0.90
APRIL 2001	25,873 **	0.98	25,104 **	0.98	1,509 **	0.50	23,595 **	1.05	769 **	0.86	193 **	1.13	576 **	0.80
MAY 2001	29,347 **	1.11	28,542 **	1.11	2,064 **	0.68	26,478 **	1.17	805 **	0.90	170 **	0.99	635 **	0.88
JUNE 2001	64,163 **	2.41	60,110 **	2.33	7,136 **	2.34	52,974 **	2.33	4,053 **	4.67	329 **	1.91	3,724 **	5.36
JULY 2001	42,227 **	1.58	39,365 **	1.52	3,549 **	1.15	35,816 **	1.57	2,862 **	3.38	207 **	1.19	2,655 **	3.94
AUGUST 2001	26,403 **	0.99	25,147 **	0.97	2,338 **	0.76	22,809 **	1.00	1,256 **	1.45	343 **	1.97	913 **	1.32
SEPTEMBER 2001	26,669 **	1.00	25,592 **	0.99	2,674 **	0.87	22,918 **	1.01	1,077 **	1.22	217 **	1.24	860 **	1.21
OCTOBER 2001	24,278 **	0.91	23,219 **	0.91	2,047 **	0.67	21,172 **	0.94	1,059 **	1.18	304 **	1.73	755 **	1.05
NOVEMBER 2001*	26,740 *	1.01	25,643 *	1.00	2,174 *	0.71	23,469 *	1.04	1,097 *	1.22	208 *	1.18	889 *	1.23
CALENDAR YEAR 2001 TOTAL TO DATE*	358,101	13.49	342,769	13.35	30,034	9.83	312,735	13.83	15,332	17.38	2,525	14.58	12,807	18.06
AVERAGE EMPLOYMENT*	2,655,457		2,567,223		305,593		2,261,630		88,234		17,314		70,920	
FISCAL YEAR 2002 TOTAL TO DATE*	51,018	1.93	48,862	1.91	4,221	1.38	44,641	1.98	2,156	2.41	512	2.92	1,644	2.28
AVERAGE EMPLOYMENT*	2,648,871		2,559,302		306,358		2,252,944		89,569		17,553		72,016	

*PRELIMINARY OR PREVIOUS MONTH'S TURNOVER TOTALS (OR PORTIONS THEREOF) WERE USED FOR CURRENT MONTH. **REVISED.

A/ EXCLUDES CONGRESS AND JUDICIAL BRANCH FOR WHICH TURNOVER DATA ARE NOT REPORTED. AVERAGE EMPLOYMENT IS ADJUSTED TO EXCLUDE CONGRESS AND THE JUDICIAL BRANCH IN CALCULATING TURNOVER RATES. TURNOVER DATA REFLECT EMPLOYEES IN ALL WORK SCHEDULES (FULL-TIME, PART-TIME, AND INTERMITTENT) AND ALL TENURES (PERMANENT AND TEMPORARY AND INDEFINITE APPOINTMENTS). IN THE U.S. POSTAL SERVICE, TURNOVER DATA INCLUDE ALL CATEGORIES OF POSTAL EMPLOYMENT, BOTH CAREER AND NON-CAREER; NON-CAREER TYPES INCLUDE TEMPORARIES, CASUALS, AND REPLACEMENTS FOR EMPLOYEES ON LEAVE.

TABLE 16 -- TREND OF FEDERAL CIVILIAN ACCESSIONS AND SEPARATIONS BY BRANCH AND AREA TO NOVEMBER 2001 - CONTINUED

MONTH AND YEAR	ALL AREAS		U.S. TOTAL		WASHINGTON, DC-MD-VA-WV METROPOLITAN STATISTICAL AREA		OUTSIDE WASHINGTON, DC-MD-VA-WV METROPOLITAN STATISTICAL AREA		OVERSEAS TOTAL		U.S. TERRITORIES		FOREIGN COUNTRIES	
	NUMBER	RATE	NUMBER	RATE	NUMBER	RATE	NUMBER	RATE	NUMBER	RATE	NUMBER	RATE	NUMBER	RATE
TOTAL, ALL AGENCIES A/ TOTAL SEPARATIONS A/														
NOVEMBER 2000	34,894 **	1.32	33,847 **	1.32	2,430 **	0.79	31,417 **	1.39	1,047 **	1.18	182 **	1.06	865 **	1.21
DECEMBER 2000	81,990 **	3.10	80,829 **	3.16	2,800 **	0.91	78,029 **	3.47	1,161 **	1.31	213 **	1.23	948 **	1.32
JANUARY 2001	54,228 **	2.05	52,948 **	2.08	6,757 **	2.21	46,191 **	2.06	1,280 **	1.44	310 **	1.79	970 **	1.36
FEBRUARY 2001	26,016 **	0.98	24,957 **	0.98	2,897 **	0.95	22,060 **	0.98	1,059 **	1.19	137 **	0.80	922 **	1.29
MARCH 2001	26,947 **	1.02	25,824 **	1.01	2,521 **	0.83	23,303 **	1.03	1,123 **	1.26	144 **	0.84	979 **	1.36
APRIL 2001	27,887 **	1.05	26,803 **	1.05	2,196 **	0.72	24,607 **	1.09	1,084 **	1.22	126 **	0.74	958 **	1.33
MAY 2001	30,414 **	1.15	29,135 **	1.14	2,194 **	0.72	26,941 **	1.19	1,279 **	1.44	171 **	1.00	1,108 **	1.54
JUNE 2001	57,796 **	2.17	48,678 **	1.89	3,522 **	1.15	45,156 **	1.99	9,118 **	10.50	216 **	1.25	8,902 **	12.80
JULY 2001	34,541 **	1.29	31,822 **	1.23	2,522 **	0.82	29,300 **	1.29	2,719 **	3.21	296 **	1.71	2,423 **	3.59
AUGUST 2001	45,843 **	1.71	38,900 **	1.50	5,048 **	1.63	33,852 **	1.49	6,943 **	8.03	185 **	1.06	6,758 **	9.79
SEPTEMBER 2001	39,342 **	1.48	36,329 **	1.41	3,556 **	1.16	32,773 **	1.44	3,013 **	3.40	157 **	0.90	2,856 **	4.02
OCTOBER 2001	36,745 **	1.38	34,269 **	1.34	2,958 **	0.97	31,311 **	1.39	2,476 **	2.77	213 **	1.21	2,263 **	3.15
NOVEMBER 2001*	30,213 *	1.14	29,217 *	1.14	1,829 *	0.60	27,388 *	1.22	996 *	1.11	173 *	0.99	823 *	1.14
CALENDAR YEAR 2001 TOTAL TO DATE*	409,972	15.44	378,882	14.76	36,000	11.78	342,882	15.16	31,090	35.24	2,128	12.29	28,962	40.84
AVERAGE EMPLOYMENT*	2,655,457		2,567,223		305,593		2,261,630		88,234		17,314		70,920	
FISCAL YEAR 2002 TOTAL TO DATE*	66,958	2.53	63,486	2.48	4,787	1.56	58,699	2.61	3,472	3.88	386	2.20	3,086	4.29
AVERAGE EMPLOYMENT*	2,648,871		2,559,302		306,358		2,252,944		89,569		17,553		72,016	
QUITS A/														
NOVEMBER 2000	11,745 **	0.44	11,431 **	0.45	813 **	0.27	10,618 **	0.47	314 **	0.35	36 **	0.21	278 **	0.39
DECEMBER 2000	15,388 **	0.58	15,032 **	0.59	936 **	0.30	14,096 **	0.63	356 **	0.40	46 **	0.27	310 **	0.43
JANUARY 2001	10,005 **	0.38	9,666 **	0.38	2,380 **	0.78	7,286 **	0.32	339 **	0.38	34 **	0.20	305 **	0.43
FEBRUARY 2001	8,161 **	0.31	7,834 **	0.31	902 **	0.30	6,932 **	0.31	327 **	0.37	29 **	0.17	298 **	0.42
MARCH 2001	8,564 **	0.32	8,209 **	0.32	763 **	0.25	7,446 **	0.33	355 **	0.40	37 **	0.22	318 **	0.44
APRIL 2001	8,438 **	0.32	8,124 **	0.32	662 **	0.22	7,462 **	0.33	314 **	0.35	24 **	0.14	290 **	0.40
MAY 2001	7,746 **	0.29	7,375 **	0.29	673 **	0.22	6,702 **	0.30	371 **	0.42	41 **	0.24	330 **	0.46
JUNE 2001	12,185 **	0.46	11,515 **	0.45	1,146 **	0.38	10,369 **	0.46	670 **	0.77	94 **	0.54	576 **	0.83
JULY 2001	7,602 **	0.28	6,943 **	0.27	832 **	0.27	6,111 **	0.27	659 **	0.78	67 **	0.39	592 **	0.88
AUGUST 2001	15,125 **	0.57	14,048 **	0.54	2,407 **	0.78	11,641 **	0.51	1,077 **	1.25	39 **	0.22	1,038 **	1.50
SEPTEMBER 2001	12,879 **	0.48	12,125 **	0.47	1,277 **	0.42	10,848 **	0.48	754 **	0.85	41 **	0.23	713 **	1.00
OCTOBER 2001	8,777 **	0.33	8,235 **	0.32	659 **	0.22	7,576 **	0.34	542 **	0.61	35 **	0.20	507 **	0.71
NOVEMBER 2001*	7,581 *	0.29	7,346 *	0.29	478 *	0.16	6,868 *	0.30	235 *	0.26	37 *	0.21	198 *	0.27
CALENDAR YEAR 2001 TOTAL TO DATE*	107,063	4.03	101,420	3.95	12,179	3.99	89,241	3.95	5,643	6.40	478	2.76	5,165	7.28
AVERAGE EMPLOYMENT*	2,655,457		2,567,223		305,593		2,261,630		88,234		17,314		70,920	
FISCAL YEAR 2002 TOTAL TO DATE*	16,358	0.62	15,581	0.61	1,137	0.37	14,444	0.64	777	0.87	72	0.41	705	0.98
AVERAGE EMPLOYMENT*	2,648,871		2,559,302		306,358		2,252,944		89,569		17,553		72,016	

*PRELIMINARY OR PREVIOUS MONTH'S TURNOVER TOTALS (OR PORTIONS THEREOF) WERE USED FOR CURRENT MONTH. **REVISED.

A/ EXCLUDES CONGRESS AND JUDICIAL BRANCH FOR WHICH TURNOVER DATA ARE NOT REPORTED. AVERAGE EMPLOYMENT IS ADJUSTED TO EXCLUDE CONGRESS AND THE JUDICIAL BRANCH IN CALCULATING TURNOVER RATES. TURNOVER DATA REFLECT EMPLOYEES IN ALL WORK SCHEDULES (FULL-TIME, PART-TIME, AND INTERMITTENT) AND ALL TENURES (PERMANENT AND TEMPORARY AND INDEFINITE APPOINTMENTS). IN THE U.S. POSTAL SERVICE, TURNOVER DATA INCLUDE ALL CATEGORIES OF POSTAL EMPLOYMENT, BOTH CAREER AND NON-CAREER; NON-CAREER TYPES INCLUDE TEMPORARIES, CASUALS, AND REPLACEMENTS FOR EMPLOYEES ON LEAVE.

TABLE 16 -- TREND OF FEDERAL CIVILIAN ACCESSIONS AND SEPARATIONS BY BRANCH AND AREA TO NOVEMBER 2001 - CONTINUED

MONTH AND YEAR	ALL AREAS		U.S. TOTAL		WASHINGTON, DC-MD-VA-WV METROPOLITAN STATISTICAL AREA		OUTSIDE WASHINGTON, DC-MD-VA-WV METROPOLITAN STATISTICAL AREA		OVERSEAS TOTAL		U.S. TERRITORIES		FOREIGN COUNTRIES	
	NUMBER	RATE	NUMBER	RATE	NUMBER	RATE	NUMBER	RATE	NUMBER	RATE	NUMBER	RATE	NUMBER	RATE
EXECUTIVE BRANCH														
TOTAL ACCESSIONS														
NOVEMBER 2000	39,640 **	1.50	38,494 **	1.51	2,784 **	0.95	35,710 **	1.58	1,146 **	1.29	171 **	0.99	975 **	1.36
DECEMBER 2000	75,496 **	2.87	74,346 **	2.92	4,261 **	1.44	70,085 **	3.11	1,150 **	1.29	329 **	1.90	821 **	1.15
JANUARY 2001	56,712 **	2.16	55,538 **	2.19	3,451 **	1.18	52,087 **	2.32	1,174 **	1.32	294 **	1.70	880 **	1.23
FEBRUARY 2001	34,391 **	1.31	33,576 **	1.32	2,391 **	0.82	31,185 **	1.39	815 **	0.92	140 **	0.82	675 **	0.94
MARCH 2001	29,601 **	1.12	28,573 **	1.12	2,151 **	0.74	26,422 **	1.17	1,028 **	1.15	174 **	1.01	854 **	1.19
APRIL 2001	30,362 **	1.15	29,359 **	1.15	1,923 **	0.66	27,436 **	1.22	1,003 **	1.13	208 **	1.21	795 **	1.11
MAY 2001	33,027 *	1.25	31,807 *	1.25	2,524 *	0.87	29,283 *	1.30	1,220 *	1.37	190 *	1.11	1,030 *	1.43
JUNE 2001	68,653 **	2.59	64,310 **	2.51	7,539 **	2.57	56,771 **	2.50	4,343 **	5.00	364 **	2.11	3,979 **	5.72
JULY 2001	46,002 **	1.73	42,843 **	1.66	4,046 **	1.37	38,797 **	1.70	3,159 **	3.73	230 **	1.32	2,929 **	4.35
AUGUST 2001	37,562 *	1.41	29,282 *	1.14	2,800 *	0.94	26,482 *	1.16	8,280 *	9.58	360 *	2.07	7,920 *	11.47
SEPTEMBER 2001	30,455 **	1.15	28,928 **	1.13	3,166 **	1.07	25,762 **	1.14	1,527 **	1.72	233 **	1.33	1,294 **	1.82
OCTOBER 2001	29,131 **	1.10	27,729 **	1.09	2,504 **	0.85	25,225 **	1.12	1,402 **	1.57	332 **	1.89	1,070 **	1.49
NOVEMBER 2001*	31,879 **	1.21	30,502 **	1.20	2,822 **	0.96	27,680 **	1.23	1,377 **	1.54	225 **	1.28	1,152 **	1.60
CALENDAR YEAR 2001 TOTAL TO DATE*	427,775	16.19	402,447	15.76	35,317	12.03	367,130	16.24	25,328	28.71	2,750	15.88	22,578	31.84
AVERAGE EMPLOYMENT*	2,642,261		2,554,034		293,513		2,260,521		88,226		17,314		70,913	
FISCAL YEAR 2002 TOTAL TO DATE*	61,010	2.31	58,231	2.29	5,326	1.81	52,905	2.35	2,779	3.10	557	3.17	2,222	3.09
AVERAGE EMPLOYMENT*	2,635,752		2,546,191		294,345		2,251,847		89,561		17,553		72,008	
NEW HIRES														
NOVEMBER 2000	34,627 **	1.31	33,704 **	1.32	2,204 **	0.75	31,500 **	1.40	923 **	1.04	160 **	0.93	763 **	1.06
DECEMBER 2000	69,757 **	2.65	68,858 **	2.71	3,388 **	1.15	65,470 **	2.91	899 **	1.01	301 **	1.74	598 **	0.84
JANUARY 2001	44,694 **	1.70	43,735 **	1.72	2,885 **	0.98	40,850 **	1.82	959 **	1.08	273 **	1.58	686 **	0.96
FEBRUARY 2001	23,625 **	0.90	23,028 **	0.91	1,860 **	0.64	21,168 **	0.94	597 **	0.67	127 **	0.74	470 **	0.66
MARCH 2001	23,945 **	0.91	23,147 **	0.91	1,668 **	0.57	21,479 **	0.95	798 **	0.90	154 **	0.90	644 **	0.90
APRIL 2001	25,826 **	0.98	25,057 **	0.98	1,463 **	0.50	23,594 **	1.05	769 **	0.86	193 **	1.13	576 **	0.80
MAY 2001	29,284 *	1.11	28,479 *	1.12	2,002 *	0.69	26,477 *	1.17	805 *	0.90	170 *	0.99	635 *	0.88
JUNE 2001	63,765 **	2.41	59,712 **	2.33	6,778 **	2.31	52,934 **	2.33	4,053 **	4.67	329 **	1.91	3,724 **	5.36
JULY 2001	42,138 **	1.58	39,276 **	1.53	3,463 **	1.17	35,813 **	1.57	2,862 **	3.38	207 **	1.19	2,655 **	3.94
AUGUST 2001	26,340 *	0.99	25,084 *	0.97	2,276 *	0.77	22,808 *	1.00	1,256 *	1.45	343 *	1.97	913 *	1.32
SEPTEMBER 2001	26,610 **	1.00	25,533 **	1.00	2,620 **	0.89	22,913 **	1.01	1,077 **	1.22	217 **	1.24	860 **	1.21
OCTOBER 2001	24,226 **	0.92	23,167 **	0.91	1,997 **	0.68	21,170 **	0.94	1,059 **	1.18	304 **	1.73	755 **	1.05
NOVEMBER 2001*	26,685 **	1.01	25,588 **	1.00	2,120 **	0.72	23,468 **	1.04	1,097 **	1.22	208 **	1.18	889 **	1.23
CALENDAR YEAR 2001 TOTAL TO DATE*	357,138	13.52	341,806	13.38	29,132	9.93	312,674	13.83	15,332	17.38	2,525	14.58	12,807	18.06
AVERAGE EMPLOYMENT*	2,642,261		2,554,034		293,513		2,260,521		88,226		17,314		70,913	
FISCAL YEAR 2002 TOTAL TO DATE*	50,911	1.93	48,755	1.91	4,117	1.40	44,638	1.98	2,156	2.41	512	2.92	1,644	2.28
AVERAGE EMPLOYMENT*	2,635,752		2,546,191		294,345		2,251,847		89,561		17,553		72,008	

48

*PRELIMINARY OR PREVIOUS MONTH'S TURNOVER TOTALS (OR PORTIONS THEREOF) WERE USED FOR CURRENT MONTH.

**REVISED.

TABLE 16 -- TREND OF FEDERAL CIVILIAN ACCESSIONS AND SEPARATIONS BY BRANCH AND AREA TO NOVEMBER 2001 - CONTINUED

MONTH AND YEAR	ALL AREAS		U.S. TOTAL		WASHINGTON, DC-MD-VA-WV METROPOLITAN STATISTICAL AREA		OUTSIDE WASHINGTON, DC-MD-VA-WV METROPOLITAN STATISTICAL AREA		OVERSEAS TOTAL		U.S. TERRITORIES		FOREIGN COUNTRIES	
	NUMBER	RATE	NUMBER	RATE	NUMBER	RATE	NUMBER	RATE	NUMBER	RATE	NUMBER	RATE	NUMBER	RATE
EXECUTIVE BRANCH														
TOTAL SEPARATIONS														
NOVEMBER 2000	34,678 **	1.31	33,632 **	1.32	2,271 **	0.77	31,361 **	1.39	1,046 **	1.18	182 **	1.06	864 **	1.20
DECEMBER 2000	81,859 **	3.11	80,698 **	3.17	2,675 **	0.91	78,023 **	3.47	1,161 **	1.31	213 **	1.23	948 **	1.32
JANUARY 2001	53,985 **	2.06	52,705 **	2.08	6,541 **	2.23	46,164 **	2.06	1,280 **	1.44	310 **	1.79	970 **	1.36
FEBRUARY 2001	25,923 **	0.99	24,864 **	0.98	2,807 **	0.96	22,057 **	0.98	1,059 **	1.19	137 **	0.80	922 **	1.29
MARCH 2001	26,856 **	1.02	25,733 **	1.01	2,435 **	0.84	23,298 **	1.03	1,123 **	1.26	144 **	0.84	979 **	1.36
APRIL 2001	27,789 **	1.05	26,705 **	1.05	2,106 **	0.72	24,599 **	1.09	1,084 **	1.22	126 **	0.74	958 **	1.33
MAY 2001	30,323 *	1.15	29,044 *	1.14	2,110 *	0.72	26,934 *	1.19	1,279 *	1.44	171 *	1.00	1,108 *	1.54
JUNE 2001	57,607 **	2.18	48,489 **	1.89	3,349 **	1.14	45,140 **	1.99	9,118 **	10.50	216 **	1.25	8,902 **	12.80
JULY 2001	34,435 **	1.29	31,716 **	1.23	2,428 **	0.82	29,288 **	1.29	2,719 **	3.21	296 **	1.71	2,423 **	3.59
AUGUST 2001	45,558 *	1.71	38,615 *	1.50	4,764 *	1.61	33,851 *	1.49	6,943 *	8.03	185 *	1.06	6,758 *	9.79
SEPTEMBER 2001	39,084 **	1.47	36,071 **	1.41	3,319 **	1.13	32,752 **	1.44	3,013 **	3.40	157 **	0.90	2,856 **	4.02
OCTOBER 2001	36,603 **	1.39	34,127 **	1.34	2,829 **	0.96	31,298 **	1.39	2,476 **	2.77	213 **	1.21	2,263 **	3.15
NOVEMBER 2001*	30,133 **	1.14	29,137 **	1.14	1,759 **	0.60	27,378 **	1.22	996 **	1.11	173 **	0.99	823 **	1.14
CALENDAR YEAR 2001 TOTAL TO DATE*	408,296	15.45	377,206	14.77	34,447	11.74	342,759	15.16	31,090	35.24	2,128	12.29	28,962	40.84
AVERAGE EMPLOYMENT*	2,642,261		2,554,034		293,513		2,260,521		88,226		17,314		70,913	
FISCAL YEAR 2002 TOTAL TO DATE*	66,736	2.53	63,264	2.48	4,588	1.56	58,676	2.61	3,472	3.88	386	2.20	3,086	4.29
AVERAGE EMPLOYMENT*	2,635,752		2,546,191		294,345		2,251,847		89,561		17,553		72,008	
QUITS														
NOVEMBER 2000	11,653 **	0.44	11,339 **	0.44	721 **	0.24	10,618 **	0.47	314 **	0.35	36 **	0.21	278 **	0.39
DECEMBER 2000	15,376 **	0.58	15,020 **	0.59	924 **	0.31	14,096 **	0.63	356 **	0.40	46 **	0.27	310 **	0.43
JANUARY 2001	9,998 **	0.38	9,659 **	0.38	2,373 **	0.81	7,286 **	0.32	339 **	0.38	34 **	0.20	305 **	0.43
FEBRUARY 2001	8,151 **	0.31	7,824 **	0.31	892 **	0.31	6,932 **	0.31	327 **	0.37	29 **	0.17	298 **	0.42
MARCH 2001	8,560 **	0.33	8,205 **	0.32	759 **	0.26	7,446 **	0.33	355 **	0.40	37 **	0.22	318 **	0.44
APRIL 2001	8,428 **	0.32	8,114 **	0.32	652 **	0.22	7,462 **	0.33	314 **	0.35	24 **	0.14	290 **	0.40
MAY 2001	7,730 *	0.29	7,359 *	0.29	657 *	0.23	6,702 *	0.30	371 *	0.42	41 *	0.24	330 *	0.46
JUNE 2001	12,170 **	0.46	11,500 **	0.45	1,132 **	0.39	10,368 **	0.46	670 **	0.77	94 **	0.54	576 **	0.83
JULY 2001	7,588 **	0.29	6,929 **	0.27	818 **	0.28	6,111 **	0.27	659 **	0.78	67 **	0.39	592 **	0.88
AUGUST 2001	15,107 *	0.57	14,030 *	0.55	2,390 *	0.81	11,640 *	0.51	1,077 *	1.25	39 *	0.22	1,038 *	1.50
SEPTEMBER 2001	12,814 **	0.48	12,060 **	0.47	1,212 **	0.41	10,848 **	0.48	754 **	0.85	41 **	0.23	713 **	1.00
OCTOBER 2001	8,770 **	0.33	8,228 **	0.32	652 **	0.22	7,576 **	0.34	542 **	0.61	35 **	0.20	507 **	0.71
NOVEMBER 2001*	7,577 **	0.29	7,342 **	0.29	474 **	0.16	6,868 **	0.30	235 **	0.26	37 **	0.21	198 **	0.27
CALENDAR YEAR 2001 TOTAL TO DATE*	106,893	4.05	101,250	3.96	12,011	4.09	89,239	3.95	5,643	6.40	478	2.76	5,165	7.28
AVERAGE EMPLOYMENT*	2,642,261		2,554,034		293,513		2,260,521		88,226		17,314		70,913	
FISCAL YEAR 2002 TOTAL TO DATE*	16,347	0.62	15,570	0.61	1,126	0.38	14,444	0.64	777	0.87	72	0.41	705	0.98
AVERAGE EMPLOYMENT*	2,635,752		2,546,191		294,345		2,251,847		89,561		17,553		72,008	

49

*PRELIMINARY OR PREVIOUS MONTH'S TURNOVER TOTALS (OR PORTIONS THEREOF) WERE USED FOR CURRENT MONTH.

**REVISED.

**TABLE 17 -- SUMMARY OF TURNOVER DATA**

TURNOVER CATEGORIES	ALL AREAS			UNITED STATES			WASHINGTON, DC-MD-VA-WV METROPOLITAN STATISTICAL AREA			OVERSEAS		
	NOVEMBER 2001*	OCTOBER 2001**	NOVEMBER 2000**	NOVEMBER 2001*	OCTOBER 2001**	NOVEMBER 2000**	NOVEMBER 2001*	OCTOBER 2001**	NOVEMBER 2000**	NOVEMBER 2001*	OCTOBER 2001**	NOVEMBER 2000**
TOTAL ACCESSIONS A/												
NUMBER	31,951	29,196	39,705	30,574	27,794	38,559	2,892	2,565	2,846	1,377	1,402	1,146
RATE	1.21	1.10	1.50	1.19	1.08	1.51	0.94	0.84	0.93	1.54	1.57	1.29
TO THE COMPETITIVE SERVICE												
NUMBER	11,297	11,079	11,290	10,991	10,710	11,049	1,544	1,259	1,474	306	369	241
RATE	0.83	0.81	0.84	0.83	0.80	0.84	0.72	0.59	0.69	1.14	1.38	0.92
TO THE EXCEPTED AND SENIOR EXECUTIVE SERVICES												
NUMBER	20,654	18,117	28,415	19,583	17,084	27,510	1,348	1,306	1,372	1,071	1,033	905
RATE	1.60	1.40	2.18	1.59	1.39	2.21	1.47	1.42	1.49	1.71	1.65	1.44
TOTAL NEW HIRES												
NUMBER	26,740	24,278	34,685	25,643	23,219	33,762	2,174	2,047	2,261	1,097	1,059	923
RATE	1.01	0.91	1.31	1.00	0.91	1.32	0.71	0.67	0.74	1.22	1.18	1.04
TO THE COMPETITIVE SERVICE												
NUMBER	6,961	7,058	7,065	6,744	6,822	6,904	975	809	955	217	236	161
RATE	0.51	0.52	0.53	0.51	0.51	0.52	0.45	0.38	0.45	0.81	0.88	0.62
TO THE EXCEPTED AND SENIOR EXECUTIVE SERVICES												
NUMBER	19,779	17,220	27,620	18,899	16,397	26,858	1,199	1,238	1,306	880	823	762
RATE	1.53	1.33	2.11	1.54	1.33	2.16	1.30	1.34	1.42	1.41	1.31	1.21
RESTORATIONS AND RETURNS TO DUTY												
NUMBER	3,727	3,754	3,772	3,511	3,502	3,604	169	187	139	216	252	168
RATE	0.14	0.14	0.14	0.14	0.14	0.14	0.06	0.06	0.05	0.24	0.28	0.19
U.S. CITIZENS												
NUMBER	31,606	28,806	39,380	30,475	27,665	38,415	2,858	2,531	2,772	1,131	1,141	965
RATE	1.21	1.10	1.50	1.19	1.08	1.50	0.94	0.83	0.91	1.84	1.84	1.54
NON U.S. CITIZENS												
NUMBER	345	390	325	99	129	144	34	34	74	246	261	181
RATE	1.05	1.20	1.04	2.01	2.61	2.95	1.80	1.80	4.11	0.88	0.95	0.69
TRANSFERS												
NUMBER	1,484	1,164	1,248	1,420	1,073	1,193	549	331	446	64	91	55
RATE	0.06	0.04	0.05	0.06	0.04	0.05	0.18	0.11	0.15	0.07	0.10	0.06
ACCESSIONS EXCLUDING TRANSFERS												
NUMBER	30,467	28,032	38,457	29,154	26,721	37,366	2,343	2,234	2,400	1,313	1,311	1,091
RATE	1.15	1.06	1.45	1.14	1.04	1.46	0.76	0.73	0.78	1.47	1.47	1.23

* PRELIMINARY OR PREVIOUS MONTH'S TURNOVER TOTALS (OR PORTIONS THEREOF) WERE USED FOR CURRENT MONTH.

** REVISED.

A/ EXCLUDES CONGRESS AND THE JUDICIAL BRANCH FOR WHICH TURNOVER DATA IS NOT REPORTED.

TABLE 17 – SUMMARY OF TURNOVER DATA - CONTINUED

TURNOVER CATEGORIES	ALL AREAS			UNITED STATES			WASHINGTON, DC-MD-VA-WV METROPOLITAN STATISTICAL AREA			OVERSEAS		
	NOVEMBER 2001*	OCTOBER 2001**	NOVEMBER 2000**	NOVEMBER 2001*	OCTOBER 2001**	NOVEMBER 2000**	NOVEMBER 2001*	OCTOBER 2001**	NOVEMBER 2000**	NOVEMBER 2001*	OCTOBER 2001**	NOVEMBER 2000**
TOTAL SEPARATIONS A/												
NUMBER	30,213	36,745	34,894	29,217	34,269	33,847	1,829	2,958	2,430	996	2,476	1,047
RATE	1.14	1.38	1.32	1.14	1.34	1.32	0.60	0.97	0.79	1.11	2.77	1.18
TRANSFERS												
NUMBER	1,279	1,245	1,336	1,127	1,021	1,214	282	306	368	152	224	122
RATE	0.05	0.05	0.05	0.04	0.04	0.05	0.09	0.10	0.12	0.17	0.25	0.14
QUITS												
NUMBER	7,581	8,777	11,745	7,346	8,235	11,431	478	659	813	235	542	314
RATE	0.29	0.33	0.44	0.29	0.32	0.45	0.16	0.22	0.27	0.26	0.61	0.35
OTHER SEPARATIONS												
NUMBER	21,353	26,723	21,813	20,744	25,013	21,202	1,069	1,993	1,249	609	1,710	611
RATE	0.81	1.01	0.82	0.81	0.98	0.83	0.35	0.65	0.41	0.68	1.91	0.69
U.S. CITIZENS												
NUMBER	29,934	36,419	34,616	29,145	34,154	33,720	1,812	2,927	2,405	789	2,265	896
RATE	1.14	1.39	1.32	1.14	1.33	1.32	0.60	0.96	0.79	1.28	3.66	1.43
NON U.S. CITIZENS												
NUMBER	279	326	278	72	115	127	17	31	25	207	211	151
RATE	0.85	1.00	0.89	1.46	2.33	2.60	0.90	1.64	1.39	0.74	0.77	0.57
SEPARATIONS EXCLUDING TRANSFERS												
NUMBER	28,934	35,500	33,558	28,090	33,248	32,633	1,547	2,652	2,062	844	2,252	925
RATE	1.09	1.34	1.27	1.10	1.30	1.27	0.50	0.87	0.67	0.94	2.52	1.04
LEGISLATIVE BRANCH ACCESSIONS B/												
NUMBER	72	65	65	72	65	65	70	61	62
RATE	0.55	0.49	0.49	0.55	0.49	0.49	0.58	0.50	0.51
TO THE COMPETITIVE SERVICE												
NUMBER	30	20	14	30	20	14	30	19	13
RATE	0.98	0.66	0.44	0.98	0.66	0.44	1.07	0.68	0.45
TO THE EXCEPTED AND SENIOR EXECUTIVE SERVICES												
NUMBER	42	45	51	42	45	51	40	42	49
RATE	0.42	0.44	0.51	0.42	0.44	0.51	0.43	0.45	0.53
TOTAL NEW HIRES												
NUMBER	55	52	58	55	52	58	54	50	57
RATE	0.42	0.39	0.44	0.42	0.39	0.44	0.45	0.41	0.47
TO THE COMPETITIVE SERVICE												
NUMBER	18	12	12	18	12	12	18	12	11
RATE	0.59	0.39	0.38	0.59	0.39	0.38	0.64	0.43	0.38

* PRELIMINARY OR PREVIOUS MONTH'S TURNOVER TOTALS (OR PORTIONS THEREOF) WERE USED FOR CURRENT MONTH.

** REVISED.

A/ EXCLUDES CONGRESS AND THE JUDICIAL BRANCH FOR WHICH TURNOVER DATA IS NOT REPORTED.

B/ EXCLUDES CONGRESS.

TABLE 17 – SUMMARY OF TURNOVER DATA - CONTINUED

TURNOVER CATEGORIES	ALL AREAS			UNITED STATES			WASHINGTON, DC-MD-VA-WV METROPOLITAN STATISTICAL AREA			OVERSEAS		
	NOVEMBER 2001*	OCTOBER 2001**	NOVEMBER 2000**	NOVEMBER 2001*	OCTOBER 2001**	NOVEMBER 2000**	NOVEMBER 2001*	OCTOBER 2001**	NOVEMBER 2000**	NOVEMBER 2001*	OCTOBER 2001**	NOVEMBER 2000**
TO THE EXCEPTED AND SENIOR EXECUTIVE SERVICES												
NUMBER	37	40	46	37	40	46	36	38	46
RATE	0.37	0.39	0.46	0.37	0.39	0.46	0.39	0.41	0.50
RESTORATIONS AND RETURNS TO DUTY												
NUMBER	14	6	4	14	6	4	13	5	2
RATE	0.11	0.05	0.03	0.11	0.05	0.03	0.11	0.04	0.02
U.S. CITIZENS												
NUMBER	72	65	65	72	65	65	70	61	62
RATE	0.55	0.49	0.49	0.55	0.49	0.49	0.59	0.51	0.51
NON U.S. CITIZENS												
NUMBER
RATE
TRANSFERS												
NUMBER	3	7	3	3	7	3	3	6	3
RATE	0.02	0.05	0.02	0.02	0.05	0.02	0.02	0.05	0.02
ACCESSIONS EXCLUDING TRANSFERS												
NUMBER	69	58	62	69	58	62	67	55	59
RATE	0.53	0.44	0.47	0.53	0.44	0.47	0.56	0.45	0.49
LEGISLATIVE BRANCH SEPARATIONS B/												
NUMBER	80	142	216	80	142	215	70	129	159	1
RATE	0.61	1.07	1.63	0.61	1.07	1.62	0.58	1.07	1.31	13.33
TRANSFERS												
NUMBER	3	4	7	3	4	7	1	3	5
RATE	0.02	0.03	0.05	0.02	0.03	0.05	0.01	0.02	0.04
QUITS												
NUMBER	4	7	92	4	7	92	4	7	92
RATE	0.03	0.05	0.69	0.03	0.05	0.69	0.03	0.06	0.76
OTHER SEPARATIONS												
NUMBER	73	131	117	73	131	116	65	119	62	1
RATE	0.56	0.99	0.88	0.56	0.99	0.88	0.54	0.98	0.51	13.33
U.S. CITIZENS												
NUMBER	78	141	216	78	141	215	68	128	159	1
RATE	0.60	1.07	1.64	0.60	1.07	1.63	0.57	1.06	1.32	13.33
NON U.S. CITIZENS												
NUMBER	2	1	...	2	1	...	2	1
RATE	3.42	1.67	...	3.42	1.67	...	3.48	1.71

* PRELIMINARY OR PREVIOUS MONTH'S TURNOVER TOTALS (OR PORTIONS THEREOF) WERE USED FOR CURRENT MONTH.

** REVISED.

B/ EXCLUDES CONGRESS.

TABLE 17 – SUMMARY OF TURNOVER DATA - CONTINUED

TURNOVER CATEGORIES	ALL AREAS			UNITED STATES			WASHINGTON, DC-MD-VA-WV METROPOLITAN STATISTICAL AREA			OVERSEAS		
	NOVEMBER 2001*	OCTOBER 2001**	NOVEMBER 2000**	NOVEMBER 2001*	OCTOBER 2001**	NOVEMBER 2000**	NOVEMBER 2001*	OCTOBER 2001**	NOVEMBER 2000**	NOVEMBER 2001*	OCTOBER 2001**	NOVEMBER 2000**
SEPARATIONS EXCLUDING TRANSFERS												
NUMBER	77	138	209	77	138	208	69	126	154	1
RATE	0.59	1.04	1.58	0.59	1.04	1.57	0.57	1.04	1.27	13.33
EXECUTIVE BRANCH ACCESSIONS												
NUMBER	31,879	29,131	39,640	30,502	27,729	38,494	2,822	2,504	2,784	1,377	1,402	1,146
RATE	1.21	1.10	1.50	1.20	1.09	1.51	0.96	0.85	0.95	1.54	1.57	1.29
TO THE COMPETITIVE SERVICE												
NUMBER	11,267	11,059	11,276	10,961	10,690	11,035	1,514	1,240	1,461	306	369	241
RATE	0.83	0.81	0.84	0.83	0.80	0.84	0.72	0.59	0.69	1.14	1.38	0.92
TO THE EXCEPTED AND SENIOR EXECUTIVE SERVICES												
NUMBER	20,612	18,072	28,364	19,541	17,039	27,459	1,308	1,264	1,323	1,071	1,033	905
RATE	1.61	1.41	2.19	1.60	1.40	2.23	1.58	1.53	1.60	1.71	1.65	1.44
TOTAL NEW HIRES												
NUMBER	26,685	24,226	34,627	25,588	23,167	33,704	2,120	1,997	2,204	1,097	1,059	923
RATE	1.01	0.92	1.31	1.00	0.91	1.32	0.72	0.68	0.75	1.22	1.18	1.04
TO THE COMPETITIVE SERVICE												
NUMBER	6,943	7,046	7,053	6,726	6,810	6,892	957	797	944	217	236	161
RATE	0.51	0.52	0.53	0.51	0.51	0.52	0.45	0.38	0.45	0.81	0.88	0.62
TO THE EXCEPTED AND SENIOR EXECUTIVE SERVICES												
NUMBER	19,742	17,180	27,574	18,862	16,357	26,812	1,163	1,200	1,260	880	823	762
RATE	1.54	1.34	2.13	1.55	1.34	2.17	1.41	1.45	1.52	1.41	1.31	1.21
RESTORATIONS AND RETURNS TO DUTY												
NUMBER	3,713	3,748	3,768	3,497	3,496	3,600	156	182	137	216	252	168
RATE	0.14	0.14	0.14	0.14	0.14	0.14	0.05	0.06	0.05	0.24	0.28	0.19
U.S. CITIZENS												
NUMBER	31,534	28,741	39,315	30,403	27,600	38,350	2,788	2,470	2,710	1,131	1,141	965
RATE	1.21	1.10	1.51	1.20	1.08	1.51	0.95	0.84	0.93	1.84	1.84	1.54
NON U.S. CITIZENS												
NUMBER	345	390	325	99	129	144	34	34	74	246	261	181
RATE	1.05	1.20	1.05	2.03	2.64	2.99	1.86	1.86	4.26	0.88	0.95	0.69
TRANSFERS												
NUMBER	1,481	1,157	1,245	1,417	1,066	1,190	546	325	443	64	91	55
RATE	0.06	0.04	0.05	0.06	0.04	0.05	0.19	0.11	0.15	0.07	0.10	0.06

* PRELIMINARY OR PREVIOUS MONTH'S TURNOVER TOTALS (OR PORTIONS THEREOF) WERE USED FOR CURRENT MONTH.

** REVISED.

TABLE 17 – SUMMARY OF TURNOVER DATA - CONTINUED

TURNOVER CATEGORIES	ALL AREAS			UNITED STATES			WASHINGTON, DC-MD-VA-WV METROPOLITAN STATISTICAL AREA			OVERSEAS		
	NOVEMBER 2001*	OCTOBER 2001**	NOVEMBER 2000**	NOVEMBER 2001*	OCTOBER 2001**	NOVEMBER 2000**	NOVEMBER 2001*	OCTOBER 2001**	NOVEMBER 2000**	NOVEMBER 2001*	OCTOBER 2001**	NOVEMBER 2000**
ACCESSIONS EXCLUDING TRANSFERS												
NUMBER	30,398	27,974	38,395	29,085	26,663	37,304	2,276	2,179	2,341	1,313	1,311	1,091
RATE	1.15	1.06	1.46	1.14	1.04	1.46	0.77	0.74	0.80	1.47	1.47	1.23
EXECUTIVE BRANCH SEPARATIONS												
NUMBER	30,133	36,603	34,678	29,137	34,127	33,632	1,759	2,829	2,271	996	2,476	1,046
RATE	1.14	1.39	1.31	1.14	1.34	1.32	0.60	0.96	0.77	1.11	2.77	1.18
TRANSFERS												
NUMBER	1,276	1,241	1,329	1,124	1,017	1,207	281	303	363	152	224	122
RATE	0.05	0.05	0.05	0.04	0.04	0.05	0.10	0.10	0.12	0.17	0.25	0.14
QUITS												
NUMBER	7,577	8,770	11,653	7,342	8,228	11,339	474	652	721	235	542	314
RATE	0.29	0.33	0.44	0.29	0.32	0.44	0.16	0.22	0.24	0.26	0.61	0.35
OTHER SEPARATIONS												
NUMBER	21,280	26,592	21,696	20,671	24,882	21,086	1,004	1,874	1,187	609	1,710	610
RATE	0.81	1.01	0.82	0.81	0.97	0.83	0.34	0.64	0.40	0.68	1.91	0.69
U.S. CITIZENS												
NUMBER	29,856	36,278	34,400	29,067	34,013	33,505	1,744	2,799	2,246	789	2,265	895
RATE	1.15	1.39	1.32	1.14	1.34	1.32	0.60	0.96	0.77	1.28	3.66	1.43
NON U.S. CITIZENS												
NUMBER	277	325	278	70	114	127	15	30	25	207	211	151
RATE	0.84	1.00	0.89	1.44	2.34	2.64	0.82	1.64	1.44	0.74	0.77	0.57
SEPARATIONS EXCLUDING TRANSFERS												
NUMBER	28,857	35,362	33,349	28,013	33,110	32,425	1,478	2,526	1,908	844	2,252	924
RATE	1.09	1.34	1.26	1.10	1.30	1.27	0.50	0.86	0.65	0.94	2.52	1.04

* PRELIMINARY OR PREVIOUS MONTH'S TURNOVER TOTALS (OR PORTIONS THEREOF) WERE USED FOR CURRENT MONTH.

** REVISED.



TABLE 18 -- ACCESSIONS BY TYPE, BRANCH, AND SELECTED AGENCY, ALL AREAS, OCTOBER 2001 AND NOVEMBER 2001

AGENCY	TOTAL		TRANSFERS		NEW HIRES		RESTORATIONS, RETURNS TO DUTY		ACCESSIONS EXCLUDING TRANSFERS		ACCESSIONS CALENDAR YEAR 2001 TO DATE		ACCESSIONS FISCAL YEAR 2002 TO DATE	
	NUMBER*	RATE	NUMBER*	RATE	NUMBER*	RATE	NUMBER*	RATE	NUMBER*	RATE	NUMBER*	RATE	NUMBER*	RATE
TOTAL, ALL AGENCIES											428,888	16.15	61,147	2.31
NOVEMBER 2001	31,951 *	1.21	1,484 *	0.06	26,740 *	1.01	3,727 *	0.14	30,467 *	1.15				
OCTOBER 2001	29,196 **	1.10	1,164 *	0.04	24,278 **	0.91	3,754 **	0.14	28,032 **	1.06				
LEGISLATIVE BRANCH											1,113	8.43	137	1.04
NOVEMBER 2001	72 *	0.55	3 *	0.02	55 *	0.42	14 *	0.11	69 *	0.53				
OCTOBER 2001	65	0.49	7	0.05	52	0.39	6	0.05	58	0.44				
GENERAL ACCOUNTING OFFICE											238	7.49	24	0.74
NOVEMBER 2001	13	0.40	9	0.28	4	0.12	13	0.40				
OCTOBER 2001	11	0.34	10	0.31	1	0.03	11	0.34				
GOVERNMENT PRINTING OFFICE											167	5.50	46	1.53
NOVEMBER 2001	29	0.97	2	0.07	18	0.60	9	0.30	27	0.90				
OCTOBER 2001	17	0.57	6	0.20	9	0.30	2	0.07	11	0.37				
LIBRARY OF CONGRESS											251	5.86	36	0.85
NOVEMBER 2001	18 *	0.42	... *	...	17 *	0.40	1 *	0.02	18 *	0.42				
OCTOBER 2001	18	0.42	17	0.40	1	0.02	18	0.42				
JUDICIAL BRANCH										
NOVEMBER 2001				
OCTOBER 2001				
EXECUTIVE BRANCH											427,775	16.19	61,010	2.31
NOVEMBER 2001	31,879	1.21	1,481	0.06	26,685	1.01	3,713	0.14	30,398	1.15				
OCTOBER 2001	29,131 **	1.10	1,157 *	0.04	24,226 **	0.92	3,748 **	0.14	27,974 **	1.06				
EXECUTIVE OFFICE OF THE PRESIDENT											705	44.71	75	4.54
NOVEMBER 2001	35	2.12	5	0.30	30	1.82	30	1.82				
OCTOBER 2001	40	2.45	7	0.43	33	2.02	33	2.02				
EXECUTIVE DEPARTMENTS											267,758	16.78	35,911	2.25
NOVEMBER 2001	17,987	1.13	1,379	0.09	13,015	0.82	3,593	0.23	16,608	1.04				
OCTOBER 2001	17,924	1.12	1,010	0.06	13,300	0.83	3,614	0.23	16,914	1.06				
DEPARTMENT OF STATE											3,535	12.60	573	2.04
NOVEMBER 2001	247	0.88	4	0.01	138	0.49	105	0.37	243	0.86				
OCTOBER 2001	326	1.16	4	0.01	210	0.75	112	0.40	322	1.15				
DEPARTMENT OF THE TREASURY											47,357	30.61	5,858	3.94
NOVEMBER 2001	3,014	2.03	92	0.06	976	0.66	1,946	1.31	2,922	1.97				
OCTOBER 2001	2,844	1.92	88	0.06	1,303	0.88	1,453	0.98	2,756	1.86				
DEPARTMENT OF DEFENSE											91,877	13.69	14,028	2.09
NOVEMBER 2001	7,211	1.08	845	0.13	5,345	0.80	1,021	0.15	6,366	0.95				
OCTOBER 2001	6,817	1.02	488	0.07	4,801	0.71	1,528	0.23	6,329	0.94				
DEPARTMENT OF THE ARMY											28,941	12.64	4,906	2.14
NOVEMBER 2001	2,647	1.15	159	0.07	1,950	0.85	538	0.23	2,488	1.08				
OCTOBER 2001	2,259	0.99	96	0.04	1,321	0.58	842	0.37	2,163	0.94				
DEPARTMENT OF THE NAVY											17,554	9.59	2,336	1.28
NOVEMBER 2001	1,274	0.70	111	0.06	981	0.54	182	0.10	1,163	0.64				
OCTOBER 2001	1,062	0.58	92	0.05	796	0.44	174	0.10	970	0.53				
DEPARTMENT OF THE AIR FORCE											27,606	17.79	4,216	2.74
NOVEMBER 2001	1,994	1.29	115	0.07	1,717	1.11	162	0.11	1,879	1.22				
OCTOBER 2001	2,222	1.43	136	0.09	1,731	1.12	355	0.23	2,086	1.35				
DEFENSE LOGISTICS AGENCY											1,851	7.80	518	2.18
NOVEMBER 2001	125	0.53	14	0.06	100	0.42	11	0.05	111	0.47				
OCTOBER 2001	393	1.66	98	0.41	288	1.22	7	0.03	295	1.25				
OTHER DEFENSE ACTIVITIES (EXCLUDING DEFENSE LOGISTICS AGENCY)											15,925	19.87	2,052	2.54
NOVEMBER 2001	1,171	1.45	446	0.55	597	0.74	128	0.16	725	0.90				
OCTOBER 2001	881	1.09	66	0.08	665	0.82	150	0.19	815	1.01				

05

*PRELIMINARY OR PREVIOUS MONTH'S TURNOVER TOTALS (OR PORTIONS THEREOF) WERE USED FOR CURRENT MONTH.

**REVISED.

TABLE 18 -- ACCESSIONS BY TYPE, BRANCH, AND SELECTED AGENCY, ALL AREAS, OCTOBER 2001 AND NOVEMBER 2001 - CONTINUED

AGENCY	TOTAL		TRANSFERS		NEW HIRES		RESTORATIONS, RETURNS TO DUTY		ACCESSIONS EXCLUDING TRANSFERS		ACCESSIONS CALENDAR YEAR 2001 TO DATE		ACCESSIONS FISCAL YEAR 2002 TO DATE	
	NUMBER*	RATE	NUMBER*	RATE	NUMBER*	RATE	NUMBER*	RATE	NUMBER*	RATE	NUMBER*	RATE	NUMBER*	RATE
DEPARTMENT OF JUSTICE											10,126	7.96	1,811	1.41
NOVEMBER 2001	846	0.66	41	0.03	805	0.63	805	0.63				
OCTOBER 2001	965	0.75	41	0.03	924	0.72	924	0.72				
DEPARTMENT OF THE INTERIOR											19,877	27.33	1,443	2.01
NOVEMBER 2001	724	1.01	67	0.09	532	0.74	125	0.17	657	0.91				
OCTOBER 2001	719	0.97	90	0.12	526	0.71	103	0.14	629	0.85				
DEPARTMENT OF AGRICULTURE											31,183	30.27	2,940	2.80
NOVEMBER 2001	1,501	1.43	108	0.10	1,350	1.28	43	0.04	1,393	1.33				
OCTOBER 2001	1,439	1.34	98	0.09	1,279	1.19	62	0.06	1,341	1.25				
DEPARTMENT OF COMMERCE											9,487	23.74	937	2.38
NOVEMBER 2001	433	1.10	40	0.10	342	0.87	51	0.13	393	1.00				
OCTOBER 2001	504	1.26	41	0.10	447	1.12	16	0.04	463	1.16				
DEPARTMENT OF LABOR											1,752	10.81	166	1.01
NOVEMBER 2001	102	0.62	12	0.07	85	0.52	5	0.03	90	0.55				
OCTOBER 2001	64	0.39	10	0.06	48	0.29	6	0.04	54	0.33				
DEPARTMENT OF HEALTH AND HUMAN SERVICES											10,479	16.37	1,843	2.84
NOVEMBER 2001	1,134	1.75	39	0.06	1,052	1.62	43	0.07	1,095	1.69				
OCTOBER 2001	709	1.10	25	0.04	656	1.02	28	0.04	684	1.06				
DEPARTMENT OF HOUSING AND URBAN DEVELOPMENT											658	6.45	72	0.71
NOVEMBER 2001	39	0.38	14	0.14	25	0.25	25	0.25				
OCTOBER 2001	33	0.32	9	0.09	20	0.20	4	0.04	24	0.24				
DEPARTMENT OF TRANSPORTATION											5,576	8.63	1,128	1.71
NOVEMBER 2001	638	0.97	25	0.04	611	0.93	2	...	613	0.93				
OCTOBER 2001	490	0.75	25	0.04	446	0.68	19	0.03	465	0.71				
DEPARTMENT OF ENERGY											1,571	9.92	176	1.09
NOVEMBER 2001	89	0.55	19	0.12	65	0.40	5	0.03	70	0.44				
OCTOBER 2001	87	0.54	18	0.11	62	0.39	7	0.04	69	0.43				
DEPARTMENT OF EDUCATION											557	11.96	51	1.10
NOVEMBER 2001	24	0.52	4	0.09	19	0.41	1	0.02	20	0.43				
OCTOBER 2001	27	0.58	27	0.58	27	0.58				
DEPARTMENT OF VETERANS AFFAIRS											33,723	15.08	4,885	2.17
NOVEMBER 2001	1,985	0.88	69	0.03	1,670	0.74	246	0.11	1,916	0.85				
OCTOBER 2001	2,900	1.29	73	0.03	2,551	1.13	276	0.12	2,827	1.25				
INDEPENDENT AGENCIES											159,312	15.25	25,024	2.41
NOVEMBER 2001	13,857	1.33	97	0.01	13,640	1.31	120	0.01	13,760	1.32				
OCTOBER 2001	11,167 **	1.07	140 *	0.01	10,893 **	1.05	134 **	0.01	11,027 **	1.06				
FEDERAL RESERVE BOARD OF GOVERNORS											227	13.61	26	1.54
NOVEMBER 2001	9	0.53	9	0.53	9	0.53				
OCTOBER 2001	17 **	1.01	... *	...	17 **	1.01	... **	...	17 **	1.01				
ENVIRONMENTAL PROTECTION AGENCY											1,400	7.75	177	0.99
NOVEMBER 2001	80	0.45	14	0.08	49	0.27	17	0.09	66	0.37				
OCTOBER 2001	97	0.54	11	0.06	68	0.38	18	0.10	86	0.48				
EQUAL EMPLOYMENT OPPORTUNITY COMMISSION											293	10.46	14	0.48
NOVEMBER 2001	6	0.21	4	0.14	2	0.07	6	0.21				
OCTOBER 2001	8	0.28	2	0.07	4	0.14	2	0.07	6	0.21				
FEDERAL COMMUNICATIONS COMMISSION											216	10.89	23	1.15
NOVEMBER 2001	14	0.70	6	0.30	8	0.40	8	0.40				
OCTOBER 2001	9	0.45	1	0.05	8	0.40	8	0.40				
FEDERAL DEPOSIT INSURANCE CORPORATION											253	3.92	18	0.28
NOVEMBER 2001	10	0.16	4	0.06	5	0.08	1	0.02	6	0.09				
OCTOBER 2001	8	0.13	5	0.08	3	0.05	8	0.13				

5

*PRELIMINARY OR PREVIOUS MONTH'S TURNOVER TOTALS (OR PORTIONS THEREOF) WERE USED FOR CURRENT MONTH.

**REVISED.

TABLE 18 -- ACCESSIONS BY TYPE, BRANCH, AND SELECTED AGENCY, ALL AREAS, OCTOBER 2001 AND NOVEMBER 2001 - CONTINUED

AGENCY	TOTAL		TRANSFERS		NEW HIRES		RESTORATIONS, RETURNS TO DUTY		ACCESSIONS EXCLUDING TRANSFERS		ACCESSIONS CALENDAR YEAR 2001 TO DATE		ACCESSIONS FISCAL YEAR 2002 TO DATE	
	NUMBER*	RATE	NUMBER*	RATE	NUMBER*	RATE	NUMBER*	RATE	NUMBER*	RATE	NUMBER*	RATE	NUMBER*	RATE
FEDERAL EMERGENCY MANAGEMENT AGENCY											1,919	34.51	453	7.59
NOVEMBER 2001	234	3.92	2	0.03	231	3.87	1	0.02	232	3.89				
OCTOBER 2001	219	3.55	4	0.06	215	3.48	215	3.48				
GENERAL SERVICES ADMINISTRATION											899	6.43	146	1.05
NOVEMBER 2001	68	0.49	17	0.12	43	0.31	8	0.06	51	0.37				
OCTOBER 2001	78	0.56	30	0.21	40	0.29	8	0.06	48	0.34				
NATIONAL AERONAUTICS AND SPACE ADMINISTRATION											1,555	8.20	134	0.71
NOVEMBER 2001	61	0.32	13	0.07	39	0.21	9	0.05	48	0.25				
OCTOBER 2001	73	0.39	8	0.04	57	0.30	8	0.04	65	0.34				
NATIONAL ARCHIVES AND RECORDS ADMINISTRATION											585	20.44	106	3.66
NOVEMBER 2001	64	2.21	5	0.17	54	1.86	5	0.17	59	2.03				
OCTOBER 2001	42	1.46	41	1.42	1	0.03	42	1.46				
NATIONAL LABOR RELATIONS BOARD											256	12.34	27	1.29
NOVEMBER 2001	4	0.19	3	0.14	1	0.05	1	0.05				
OCTOBER 2001	23	1.09	4	0.19	18	0.86	1	0.05	19	0.90				
NUCLEAR REGULATORY COMMISSION											245	8.54	29	1.01
NOVEMBER 2001	15	0.52	15	0.52	15	0.52				
OCTOBER 2001	14	0.49	14	0.49	14	0.49				
OFFICE OF PERSONNEL MANAGEMENT											489	14.79	94	2.84
NOVEMBER 2001	35	1.06	5	0.15	29	0.88	1	0.03	30	0.91				
OCTOBER 2001	59	1.77	9	0.27	49	1.47	1	0.03	50	1.50				
PANAMA CANAL COMMISSION										
NOVEMBER 2001				
OCTOBER 2001				
RAILROAD RETIREMENT BOARD											47	4.01	13	1.10
NOVEMBER 2001	2	0.17	2	0.17	2	0.17				
OCTOBER 2001	11	0.94	2	0.17	8	0.68	1	0.09	9	0.77				
SECURITIES AND EXCHANGE COMMISSION											485	16.11	43	1.40
NOVEMBER 2001	13	0.42	12	0.39	1	0.03	13	0.42				
OCTOBER 2001	30	0.98	1	0.03	29	0.95	29	0.95				
SMALL BUSINESS ADMINISTRATION											1,227	29.34	191	4.53
NOVEMBER 2001	106	2.51	2	0.05	103	2.44	1	0.02	104	2.47				
OCTOBER 2001	85	2.02	81	1.93	4	0.10	85	2.02				
SMITHSONIAN INSTITUTION											488	9.72	78	1.57
NOVEMBER 2001	36	0.73	3	0.06	29	0.59	4	0.08	33	0.67				
OCTOBER 2001	42	0.84	6	0.12	31	0.62	5	0.10	36	0.72				
SOCIAL SECURITY ADMINISTRATION											6,551	10.15	907	1.40
NOVEMBER 2001	178	0.27	6	0.01	134	0.21	38	0.06	172	0.26				
OCTOBER 2001	729	1.12	24	0.04	663	1.02	42	0.06	705	1.08				
TENNESSEE VALLEY AUTHORITY											1,101	8.28	244	1.80
NOVEMBER 2001	69	0.51	1	0.01	46	0.34	22	0.16	68	0.50				
OCTOBER 2001	175	1.30	142	1.05	33	0.24	175	1.30				
BROADCASTING BOARD OF GOVERNORS											125	5.22	36	1.51
NOVEMBER 2001	18	0.76	1	0.04	17	0.72	17	0.72				
OCTOBER 2001	18	0.76	3	0.13	15	0.63	15	0.63				
AGENCY FOR INTERNATIONAL DEVELOPMENT											237	10.27	40	1.71
NOVEMBER 2001	19	0.81	4	0.17	14	0.60	1	0.04	15	0.64				
OCTOBER 2001	21	0.90	8	0.34	12	0.51	1	0.04	13	0.56				
U.S. POSTAL SERVICE											138,378	16.21	21,884	2.58
NOVEMBER 2001	12,674	1.50	4	...	12,670	1.50	12,670	1.50				
OCTOBER 2001	9,210	1.09	10	...	9,200	1.09	9,200	1.09				

57

*PRELIMINARY OR PREVIOUS MONTH'S TURNOVER TOTALS (OR PORTIONS THEREOF) WERE USED FOR CURRENT MONTH.

**REVISED.



TABLE 20 -- ACCESSIONS BY TYPE, BRANCH, AND SELECTED AGENCY, WASHINGTON, DC-MD-VA-WV METROPOLITAN STATISTICAL AREA, OCTOBER 2001 AND NOVEMBER 2001

AGENCY	TOTAL		TRANSFERS		NEW HIRES		RESTORATIONS, RETURNS TO DUTY		ACCESSIONS EXCLUDING TRANSFERS		ACCESSIONS CALENDAR YEAR 2001 TO DATE		ACCESSIONS FISCAL YEAR 2002 TO DATE	
	NUMBER*	RATE	NUMBER*	RATE	NUMBER*	RATE	NUMBER*	RATE	NUMBER*	RATE	NUMBER*	RATE	NUMBER*	RATE
TOTAL, ALL AGENCIES											36,357	11.90	5,457	1.78
NOVEMBER 2001	2,892 *	0.94	549 *	0.18	2,174 *	0.71	169 *	0.06	2,343 *	0.76				
OCTOBER 2001	2,565 **	0.84	331 **	0.11	2,047 **	0.67	187 **	0.06	2,234 **	0.73				
LEGISLATIVE BRANCH											1,040	8.61	131	1.09
NOVEMBER 2001	70 *	0.58	3 *	0.02	54 *	0.45	13 *	0.11	67 *	0.56				
OCTOBER 2001	61	0.50	6	0.05	50	0.41	5	0.04	55	0.45				
GENERAL ACCOUNTING OFFICE											175	7.37	19	0.79
NOVEMBER 2001	11	0.45	8	0.33	3	0.12	11	0.45				
OCTOBER 2001	8	0.33	8	0.33	8	0.33				
GOVERNMENT PRINTING OFFICE											159	5.76	45	1.65
NOVEMBER 2001	29	1.06	2	0.07	18	0.66	9	0.33	27	0.99				
OCTOBER 2001	16	0.59	5	0.18	9	0.33	2	0.07	11	0.40				
LIBRARY OF CONGRESS											249	5.85	36	0.85
NOVEMBER 2001	18 *	0.43	... *	...	17 *	0.40	1 *	0.02	18 *	0.43				
OCTOBER 2001	18	0.43	17	0.40	1	0.02	18	0.43				
JUDICIAL BRANCH										
NOVEMBER 2001				
OCTOBER 2001				
EXECUTIVE BRANCH											35,317	12.03	5,326	1.81
NOVEMBER 2001	2,822	0.96	546	0.19	2,120	0.72	156	0.05	2,276	0.77				
OCTOBER 2001	2,504 **	0.85	325 **	0.11	1,997 **	0.68	182 **	0.06	2,179 **	0.74				
EXECUTIVE OFFICE OF THE PRESIDENT											705	44.99	75	4.56
NOVEMBER 2001	35	2.13	5	0.30	30	1.83	30	1.83				
OCTOBER 2001	40	2.46	7	0.43	33	2.03	33	2.03				
EXECUTIVE DEPARTMENTS											26,300	11.97	3,946	1.79
NOVEMBER 2001	2,116	0.96	488	0.22	1,494	0.68	134	0.06	1,628	0.74				
OCTOBER 2001	1,830	0.83	254	0.12	1,420	0.64	156	0.07	1,576	0.71				
DEPARTMENT OF STATE											1,282	13.78	187	2.01
NOVEMBER 2001	76	0.82	4	0.04	67	0.72	5	0.05	72	0.77				
OCTOBER 2001	111	1.19	2	0.02	103	1.11	6	0.06	109	1.17				
DEPARTMENT OF THE TREASURY											2,536	11.13	352	1.53
NOVEMBER 2001	155	0.67	60	0.26	90	0.39	5	0.02	95	0.41				
OCTOBER 2001	197	0.85	39	0.17	148	0.64	10	0.04	158	0.69				
DEPARTMENT OF DEFENSE											7,195	11.39	1,245	1.97
NOVEMBER 2001	751	1.19	269	0.43	407	0.64	75	0.12	482	0.76				
OCTOBER 2001	494	0.78	64	0.10	330	0.52	100	0.16	430	0.68				
DEPARTMENT OF THE ARMY											1,574	8.25	273	1.43
NOVEMBER 2001	159	0.83	22	0.12	93	0.49	44	0.23	137	0.72				
OCTOBER 2001	114	0.60	10	0.05	56	0.29	48	0.25	104	0.55				
DEPARTMENT OF THE NAVY											2,546	10.28	362	1.46
NOVEMBER 2001	206	0.83	32	0.13	159	0.64	15	0.06	174	0.70				
OCTOBER 2001	156	0.63	22	0.09	116	0.47	18	0.07	134	0.54				
DEPARTMENT OF THE AIR FORCE											878	17.11	116	2.31
NOVEMBER 2001	47	0.93	6	0.12	39	0.78	2	0.04	41	0.82				
OCTOBER 2001	69	1.37	9	0.18	49	0.97	11	0.22	60	1.19				
DEFENSE LOGISTICS AGENCY											171	9.20	26	1.42
NOVEMBER 2001	11	0.60	4	0.22	6	0.33	1	0.05	7	0.38				
OCTOBER 2001	15	0.82	6	0.33	7	0.38	2	0.11	9	0.49				
OTHER DEFENSE ACTIVITIES (EXCLUDING DEFENSE LOGISTICS AGENCY)											2,026	16.47	468	3.76
NOVEMBER 2001	328	2.64	205	1.65	110	0.88	13	0.10	123	0.99				
OCTOBER 2001	140	1.12	17	0.14	102	0.82	21	0.17	123	0.99				

58

*PRELIMINARY OR PREVIOUS MONTH'S TURNOVER TOTALS (OR PORTIONS THEREOF) WERE USED FOR CURRENT MONTH.

**REVISED.

TABLE 20 -- ACCESSIONS BY TYPE, BRANCH, AND SELECTED AGENCY, WASHINGTON, DC-MD-VA-WV METROPOLITAN STATISTICAL AREA, OCTOBER 2001 AND NOVEMBER 2001 - CONTINUED

AGENCY	TOTAL		TRANSFERS		NEW HIRES		RESTORATIONS, RETURNS TO DUTY		ACCESSIONS EXCLUDING TRANSFERS		ACCESSIONS CALENDAR YEAR 2001 TO DATE		ACCESSIONS FISCAL YEAR 2002 TO DATE	
	NUMBER*	RATE	NUMBER*	RATE	NUMBER*	RATE	NUMBER*	RATE	NUMBER*	RATE	NUMBER*	RATE	NUMBER*	RATE
DEPARTMENT OF JUSTICE											1,910	8.74	250	1.14
NOVEMBER 2001	101	0.46	11	0.05	90	0.41	90	0.41				
OCTOBER 2001	149	0.68	18	0.08	131	0.60	131	0.60				
DEPARTMENT OF THE INTERIOR											900	11.27	103	1.29
NOVEMBER 2001	46	0.58	10	0.13	32	0.40	4	0.05	36	0.45				
OCTOBER 2001	57	0.71	19	0.24	34	0.42	4	0.05	38	0.47				
DEPARTMENT OF AGRICULTURE											1,686	14.87	217	1.91
NOVEMBER 2001	104	0.91	32	0.28	67	0.59	5	0.04	72	0.63				
OCTOBER 2001	113	0.99	37	0.32	68	0.60	8	0.07	76	0.67				
DEPARTMENT OF COMMERCE											2,214	10.92	414	2.04
NOVEMBER 2001	228	1.13	36	0.18	182	0.90	10	0.05	192	0.95				
OCTOBER 2001	186	0.92	25	0.12	154	0.76	7	0.03	161	0.80				
DEPARTMENT OF LABOR											718	13.16	60	1.09
NOVEMBER 2001	43	0.78	5	0.09	34	0.62	4	0.07	38	0.69				
OCTOBER 2001	17	0.31	2	0.04	13	0.24	2	0.04	15	0.27				
DEPARTMENT OF HEALTH AND HUMAN SERVICES											4,397	15.35	638	2.20
NOVEMBER 2001	386	1.33	23	0.08	343	1.19	20	0.07	363	1.25				
OCTOBER 2001	252	0.87	13	0.05	227	0.79	12	0.04	239	0.83				
DEPARTMENT OF HOUSING AND URBAN DEVELOPMENT											399	12.84	46	1.48
NOVEMBER 2001	27	0.87	7	0.22	20	0.64	20	0.64				
OCTOBER 2001	19	0.61	7	0.22	12	0.39	12	0.39				
DEPARTMENT OF TRANSPORTATION											1,186	11.21	187	1.73
NOVEMBER 2001	83	0.77	14	0.13	69	0.64	69	0.64				
OCTOBER 2001	104	0.96	12	0.11	92	0.85	92	0.85				
DEPARTMENT OF ENERGY											544	10.31	62	1.16
NOVEMBER 2001	26	0.49	4	0.07	22	0.41	22	0.41				
OCTOBER 2001	36	0.67	5	0.09	26	0.49	5	0.09	31	0.58				
DEPARTMENT OF EDUCATION											469	14.36	45	1.38
NOVEMBER 2001	21	0.64	4	0.12	17	0.52	17	0.52				
OCTOBER 2001	24	0.73	24	0.73	24	0.73				
DEPARTMENT OF VETERANS AFFAIRS											864	12.88	140	2.06
NOVEMBER 2001	69	1.02	9	0.13	54	0.79	6	0.09	60	0.88				
OCTOBER 2001	71	1.05	11	0.16	58	0.85	2	0.03	60	0.88				
INDEPENDENT AGENCIES											8,312	11.51	1,305	1.81
NOVEMBER 2001	671	0.93	53	0.07	596	0.83	22	0.03	618	0.86				
OCTOBER 2001	634 **	0.88	64 **	0.09	544 **	0.75	26 **	0.04	570 **	0.79				
FEDERAL RESERVE BOARD OF GOVERNORS											227	13.61	26	1.54
NOVEMBER 2001	9	0.53	9	0.53	9	0.53				
OCTOBER 2001	17 **	1.01	... **	...	17 **	1.01	... **	...	17 **	1.01				
ENVIRONMENTAL PROTECTION AGENCY											565	9.32	72	1.19
NOVEMBER 2001	35	0.58	5	0.08	30	0.50	30	0.50				
OCTOBER 2001	37	0.61	2	0.03	27	0.44	8	0.13	35	0.58				
EQUAL EMPLOYMENT OPPORTUNITY COMMISSION											81	12.16	7	1.01
NOVEMBER 2001	4	0.58	3	0.43	1	0.14	4	0.58				
OCTOBER 2001	3	0.44	2	0.29	1	0.15	1	0.15				
FEDERAL COMMUNICATIONS COMMISSION											200	12.08	20	1.19
NOVEMBER 2001	12	0.72	4	0.24	8	0.48	8	0.48				
OCTOBER 2001	8	0.48	1	0.06	7	0.42	7	0.42				
FEDERAL DEPOSIT INSURANCE CORPORATION											102	4.21	8	0.34
NOVEMBER 2001	3	0.13	1	0.04	2	0.08	2	0.08				
OCTOBER 2001	5	0.21	3	0.13	2	0.08	5	0.21				

59

*PRELIMINARY OR PREVIOUS MONTH'S TURNOVER TOTALS (OR PORTIONS THEREOF) WERE USED FOR CURRENT MONTH.

**REVISED.

TABLE 20 -- ACCESSIONS BY TYPE, BRANCH, AND SELECTED AGENCY, WASHINGTON, DC-MD-VA-WV METROPOLITAN STATISTICAL AREA, OCTOBER 2001 AND NOVEMBER 2001 - CONTINUED

AGENCY	TOTAL		TRANSFERS		NEW HIRES		RESTORATIONS, RETURNS TO DUTY		ACCESSIONS EXCLUDING TRANSFERS		ACCESSIONS CALENDAR YEAR 2001 TO DATE		ACCESSIONS FISCAL YEAR 2002 TO DATE	
	NUMBER*	RATE	NUMBER*	RATE	NUMBER*	RATE	NUMBER*	RATE	NUMBER*	RATE	NUMBER*	RATE	NUMBER*	RATE
FEDERAL EMERGENCY MANAGEMENT AGENCY											437	19.12	59	2.47
NOVEMBER 2001	20	0.84	1	0.04	19	0.80	19	0.80				
OCTOBER 2001	39	1.62	3	0.12	36	1.49	36	1.49				
GENERAL SERVICES ADMINISTRATION											283	5.92	50	1.05
NOVEMBER 2001	22	0.46	8	0.17	11	0.23	3	0.06	14	0.29				
OCTOBER 2001	28	0.59	10	0.21	15	0.31	3	0.06	18	0.38				
NATIONAL AERONAUTICS AND SPACE ADMINISTRATION											345	8.56	53	1.30
NOVEMBER 2001	27	0.66	7	0.17	17	0.42	3	0.07	20	0.49				
OCTOBER 2001	26	0.64	4	0.10	20	0.49	2	0.05	22	0.54				
NATIONAL ARCHIVES AND RECORDS ADMINISTRATION											153	12.46	26	2.11
NOVEMBER 2001	15	1.22	3	0.24	11	0.89	1	0.08	12	0.97				
OCTOBER 2001	11	0.90	11	0.90	11	0.90				
NATIONAL LABOR RELATIONS BOARD											68	11.83	12	2.08
NOVEMBER 2001	3	0.52	3	0.52				
OCTOBER 2001	9	1.56	3	0.52	6	1.04	6	1.04				
NUCLEAR REGULATORY COMMISSION											161	8.19	13	0.66
NOVEMBER 2001	8	0.40	8	0.40	8	0.40				
OCTOBER 2001	5	0.25	5	0.25	5	0.25				
OFFICE OF PERSONNEL MANAGEMENT											182	11.08	32	1.97
NOVEMBER 2001	14	0.86	3	0.18	10	0.61	1	0.06	11	0.68				
OCTOBER 2001	18	1.11	7	0.43	11	0.68	11	0.68				
PANAMA CANAL COMMISSION										
NOVEMBER 2001				
OCTOBER 2001				
RAILROAD RETIREMENT BOARD										
NOVEMBER 2001				
OCTOBER 2001				
SECURITIES AND EXCHANGE COMMISSION											276	15.04	34	1.83
NOVEMBER 2001	10	0.54	9	0.48	1	0.05	10	0.54				
OCTOBER 2001	24	1.29	1	0.05	23	1.24	23	1.24				
SMALL BUSINESS ADMINISTRATION											81	9.75	7	0.84
NOVEMBER 2001	4	0.48	2	0.24	2	0.24	2	0.24				
OCTOBER 2001	3	0.36	3	0.36	3	0.36				
SMITHSONIAN INSTITUTION											441	9.62	71	1.57
NOVEMBER 2001	35	0.77	3	0.07	28	0.62	4	0.09	32	0.71				
OCTOBER 2001	36	0.79	6	0.13	26	0.57	4	0.09	30	0.66				
SOCIAL SECURITY ADMINISTRATION											224	12.80	30	1.71
NOVEMBER 2001	4	0.23	2	0.11	1	0.06	1	0.06	2	0.11				
OCTOBER 2001	26	1.47	1	0.06	24	1.36	1	0.06	25	1.42				
TENNESSEE VALLEY AUTHORITY											4	80.00
NOVEMBER 2001				
OCTOBER 2001				
BROADCASTING BOARD OF GOVERNORS											103	6.56	30	1.91
NOVEMBER 2001	17	1.08	1	0.06	16	1.02	16	1.02				
OCTOBER 2001	13	0.83	2	0.13	11	0.70	11	0.70				
AGENCY FOR INTERNATIONAL DEVELOPMENT											235	16.47	40	2.75
NOVEMBER 2001	19	1.31	4	0.28	14	0.96	1	0.07	15	1.03				
OCTOBER 2001	21	1.45	8	0.55	12	0.83	1	0.07	13	0.90				
U.S. POSTAL SERVICE											2,282	10.87	441	2.13
NOVEMBER 2001	297	1.44	297	1.44	297	1.44				
OCTOBER 2001	144	0.70	1	...	143	0.69	143	0.69				

*PRELIMINARY OR PREVIOUS MONTH'S TURNOVER TOTALS (OR PORTIONS THEREOF) WERE USED FOR CURRENT MONTH.

**REVISED.



TABLE 22 -- SEPARATIONS BY TYPE, BRANCH, AND SELECTED AGENCY, ALL AREAS, OCTOBER 2001 AND NOVEMBER 2001

AGENCY	TOTAL		TRANSFERS		QUITS		OTHER SEPARATIONS		SEPARATIONS EXCLUDING TRANSFERS		SEPARATIONS CALENDAR YEAR 2001 TO DATE		SEPARATIONS FISCAL YEAR 2002 TO DATE	
	NUMBER*	RATE	NUMBER*	RATE	NUMBER*	RATE	NUMBER*	RATE	NUMBER*	RATE	NUMBER*	RATE	NUMBER*	RATE
TOTAL, ALL AGENCIES											409,972	15.44	66,958	2.53
NOVEMBER 2001	30,213	1.14	1,279	0.05	7,581	0.29	21,353	0.81	28,934	1.09				
OCTOBER 2001	36,745	1.38	1,245	0.05	8,777	0.33	26,723	1.01	35,500	1.34				
LEGISLATIVE BRANCH											1,676	12.70	222	1.69
NOVEMBER 2001	80	0.61	3	0.02	4	0.03	73	0.56	77	0.59				
OCTOBER 2001	142	1.07	4	0.03	7	0.05	131	0.99	138	1.04				
GENERAL ACCOUNTING OFFICE											399	12.56	55	1.71
NOVEMBER 2001	19	0.59	19	0.59	19	0.59				
OCTOBER 2001	36	1.11	36	1.11	36	1.11				
GOVERNMENT PRINTING OFFICE											303	9.98	45	1.50
NOVEMBER 2001	13	0.43	3	0.10	10	0.33	10	0.33				
OCTOBER 2001	32	1.07	3	0.10	29	0.97	29	0.97				
LIBRARY OF CONGRESS											475	11.08	54	1.27
NOVEMBER 2001	27	0.64	27	0.64	27	0.64				
OCTOBER 2001	27	0.63	27	0.63	27	0.63				
JUDICIAL BRANCH										
NOVEMBER 2001				
OCTOBER 2001				
EXECUTIVE BRANCH											408,296	15.45	66,736	2.53
NOVEMBER 2001	30,133	1.14	1,276	0.05	7,577	0.29	21,280	0.81	28,857	1.09				
OCTOBER 2001	36,603	1.39	1,241	0.05	8,770	0.33	26,592	1.01	35,362	1.34				
EXECUTIVE OFFICE OF THE PRESIDENT											727	46.10	36	2.18
NOVEMBER 2001	17	1.03	7	0.42	7	0.42	3	0.18	10	0.61				
OCTOBER 2001	19	1.16	4	0.24	9	0.55	6	0.37	15	0.92				
EXECUTIVE DEPARTMENTS											244,249	15.31	43,626	2.73
NOVEMBER 2001	19,777	1.24	1,165	0.07	4,392	0.28	14,220	0.89	18,612	1.17				
OCTOBER 2001	23,849	1.49	1,093	0.07	5,112	0.32	17,644	1.10	22,756	1.42				
DEPARTMENT OF STATE											3,057	10.90	547	1.95
NOVEMBER 2001	221	0.79	12	0.04	2	0.01	207	0.74	209	0.74				
OCTOBER 2001	326	1.16	15	0.05	2	0.01	309	1.10	311	1.11				
DEPARTMENT OF THE TREASURY											41,838	27.04	4,946	3.33
NOVEMBER 2001	2,453	1.65	22	0.01	533	0.36	1,898	1.28	2,431	1.64				
OCTOBER 2001	2,493	1.68	27	0.02	585	0.39	1,881	1.27	2,466	1.66				
DEPARTMENT OF DEFENSE											99,272	14.79	14,767	2.20
NOVEMBER 2001	6,962	1.04	796	0.12	1,057	0.16	5,109	0.76	6,166	0.92				
OCTOBER 2001	7,805	1.16	733	0.11	1,138	0.17	5,934	0.88	7,072	1.05				
DEPARTMENT OF THE ARMY											33,172	14.49	4,196	1.83
NOVEMBER 2001	2,119	0.92	214	0.09	399	0.17	1,506	0.66	1,905	0.83				
OCTOBER 2001	2,077	0.91	212	0.09	440	0.19	1,425	0.62	1,865	0.81				
DEPARTMENT OF THE NAVY											19,774	10.81	2,905	1.59
NOVEMBER 2001	1,416	0.78	212	0.12	285	0.16	919	0.50	1,204	0.66				
OCTOBER 2001	1,489	0.81	193	0.11	297	0.16	999	0.55	1,296	0.71				
DEPARTMENT OF THE AIR FORCE											28,696	18.50	6,169	4.00
NOVEMBER 2001	2,732	1.77	268	0.17	95	0.06	2,369	1.54	2,464	1.60				
OCTOBER 2001	3,437	2.22	257	0.17	128	0.08	3,052	1.97	3,180	2.05				
DEFENSE LOGISTICS AGENCY											1,945	8.19	465	1.96
NOVEMBER 2001	186	0.78	42	0.18	59	0.25	85	0.36	144	0.61				
OCTOBER 2001	279	1.18	16	0.07	62	0.26	201	0.85	263	1.11				
OTHER DEFENSE ACTIVITIES (EXCLUDING DEFENSE LOGISTICS AGENCY)											15,685	19.57	1,032	1.28
NOVEMBER 2001	509	0.63	60	0.07	219	0.27	230	0.28	449	0.56				
OCTOBER 2001	523	0.65	55	0.07	211	0.26	257	0.32	468	0.58				

*PRELIMINARY OR PREVIOUS MONTH'S TURNOVER TOTALS (OR PORTIONS THEREOF) WERE USED FOR CURRENT MONTH.

**REVISED.

TABLE 22 -- SEPARATIONS BY TYPE, BRANCH, AND SELECTED AGENCY, ALL AREAS, OCTOBER 2001 AND NOVEMBER 2001- CONTINUED

AGENCY	TOTAL		TRANSFERS		QUITS		OTHER SEPARATIONS		SEPARATIONS EXCLUDING TRANSFERS		SEPARATIONS CALENDAR YEAR 2001 TO DATE		SEPARATIONS FISCAL YEAR 2002 TO DATE	
	NUMBER*	RATE	NUMBER*	RATE	NUMBER*	RATE	NUMBER*	RATE	NUMBER*	RATE	NUMBER*	RATE	NUMBER*	RATE
DEPARTMENT OF JUSTICE											6,704	5.27	994	0.78
NOVEMBER 2001	449	0.35	89	0.07	180	0.14	180	0.14	360	0.28				
OCTOBER 2001	545	0.43	85	0.07	226	0.18	234	0.18	460	0.36				
DEPARTMENT OF THE INTERIOR											13,097	18.01	4,119	5.73
NOVEMBER 2001	1,691	2.35	26	0.04	923	1.28	742	1.03	1,665	2.32				
OCTOBER 2001	2,428	3.26	25	0.03	1,501	2.02	902	1.21	2,403	3.23				
DEPARTMENT OF AGRICULTURE											24,450	23.74	7,606	7.24
NOVEMBER 2001	3,970	3.78	44	0.04	491	0.47	3,435	3.27	3,926	3.74				
OCTOBER 2001	3,636	3.38	36	0.03	1,101	1.02	2,499	2.32	3,600	3.35				
DEPARTMENT OF COMMERCE											11,422	28.58	3,609	9.15
NOVEMBER 2001	1,287	3.26	12	0.03	1,043	2.65	232	0.59	1,275	3.23				
OCTOBER 2001	2,322	5.80	8	0.02	254	0.63	2,060	5.15	2,314	5.78				
DEPARTMENT OF LABOR											1,607	9.91	168	1.03
NOVEMBER 2001	83	0.51	21	0.13	20	0.12	42	0.26	62	0.38				
OCTOBER 2001	85	0.52	6	0.04	29	0.18	50	0.31	79	0.48				
DEPARTMENT OF HEALTH AND HUMAN SERVICES											8,238	12.87	1,160	1.79
NOVEMBER 2001	382	0.59	29	0.04	85	0.13	268	0.41	353	0.54				
OCTOBER 2001	778	1.21	40	0.06	149	0.23	589	0.91	738	1.14				
DEPARTMENT OF HOUSING AND URBAN DEVELOPMENT											846	8.29	104	1.03
NOVEMBER 2001	34	0.34	4	0.04	7	0.07	23	0.23	30	0.30				
OCTOBER 2001	70	0.69	25	0.25	45	0.44	70	0.69				
DEPARTMENT OF TRANSPORTATION											3,913	6.06	617	0.94
NOVEMBER 2001	262	0.40	42	0.06	38	0.06	182	0.28	220	0.33				
OCTOBER 2001	355	0.54	36	0.05	66	0.10	253	0.39	319	0.49				
DEPARTMENT OF ENERGY											1,065	6.72	115	0.71
NOVEMBER 2001	41	0.25	5	0.03	8	0.05	28	0.17	36	0.22				
OCTOBER 2001	74	0.46	12	0.07	25	0.16	37	0.23	62	0.39				
DEPARTMENT OF EDUCATION											459	9.85	65	1.40
NOVEMBER 2001	17	0.37	3	0.06	3	0.06	11	0.24	14	0.30				
OCTOBER 2001	48	1.03	4	0.09	9	0.19	35	0.75	44	0.94				
DEPARTMENT OF VETERANS AFFAIRS											28,281	12.64	4,809	2.14
NOVEMBER 2001	1,925	0.86	60	0.03	2	...	1,863	0.83	1,865	0.83				
OCTOBER 2001	2,884	1.28	66	0.03	2	...	2,816	1.25	2,818	1.25				
INDEPENDENT AGENCIES											163,320	15.63	23,074	2.22
NOVEMBER 2001	10,339	1.00	104	0.01	3,178	0.31	7,057	0.68	10,235	0.99				
OCTOBER 2001	12,735	1.23	144	0.01	3,649	0.35	8,942	0.86	12,591	1.21				
FEDERAL RESERVE BOARD OF GOVERNORS											179	10.73	12	0.71
NOVEMBER 2001	6	0.35	3	0.18	3	0.18	6	0.35				
OCTOBER 2001	6	0.36	4	0.24	2	0.12	6	0.36				
ENVIRONMENTAL PROTECTION AGENCY											1,486	8.22	260	1.45
NOVEMBER 2001	69	0.38	13	0.07	17	0.09	39	0.22	56	0.31				
OCTOBER 2001	191	1.06	15	0.08	65	0.36	111	0.62	176	0.98				
EQUAL EMPLOYMENT OPPORTUNITY COMMISSION											122	4.35	16	0.55
NOVEMBER 2001	6	0.21	1	0.03	1	0.03	4	0.14	5	0.17				
OCTOBER 2001	10	0.34	3	0.10	4	0.14	3	0.10	7	0.24				
FEDERAL COMMUNICATIONS COMMISSION											175	8.82	16	0.80
NOVEMBER 2001	6	0.30	2	0.10	4	0.20	6	0.30				
OCTOBER 2001	10	0.50	4	0.20	6	0.30	10	0.50				
FEDERAL DEPOSIT INSURANCE CORPORATION											675	10.46	85	1.34
NOVEMBER 2001	28	0.44	16	0.25	12	0.19	28	0.44				
OCTOBER 2001	57	0.89	23	0.36	34	0.53	57	0.89				

*PRELIMINARY OR PREVIOUS MONTH'S TURNOVER TOTALS (OR PORTIONS THEREOF) WERE USED FOR CURRENT MONTH.

**REVISED.

TABLE 22 -- SEPARATIONS BY TYPE, BRANCH, AND SELECTED AGENCY, ALL AREAS, OCTOBER 2001 AND NOVEMBER 2001 - CONTINUED

AGENCY	TOTAL		TRANSFERS		QUITS		OTHER SEPARATIONS		SEPARATIONS EXCLUDING TRANSFERS		SEPARATIONS CALENDAR YEAR 2001 TO DATE		SEPARATIONS FISCAL YEAR 2002 TO DATE	
	NUMBER*	RATE	NUMBER*	RATE	NUMBER*	RATE	NUMBER*	RATE	NUMBER*	RATE	NUMBER*	RATE	NUMBER*	RATE
FEDERAL EMERGENCY MANAGEMENT AGENCY											1,716	30.86	824	13.80
NOVEMBER 2001	100	1.67	25	0.42	75	1.26	100	1.67				
OCTOBER 2001	724	11.72	1	0.02	33	0.53	690	11.17	723	11.70				
GENERAL SERVICES ADMINISTRATION											969	6.93	217	1.56
NOVEMBER 2001	141	1.01	17	0.12	5	0.04	119	0.85	124	0.89				
OCTOBER 2001	76	0.54	11	0.08	5	0.04	60	0.43	65	0.46				
NATIONAL AERONAUTICS AND SPACE ADMINISTRATION											1,430	7.54	118	0.62
NOVEMBER 2001	51	0.27	5	0.03	13	0.07	33	0.17	46	0.24				
OCTOBER 2001	67	0.35	5	0.03	16	0.08	46	0.24	62	0.33				
NATIONAL ARCHIVES AND RECORDS ADMINISTRATION											350	12.23	34	1.17
NOVEMBER 2001	19	0.66	3	0.10	4	0.14	12	0.41	16	0.55				
OCTOBER 2001	15	0.52	4	0.14	2	0.07	9	0.31	11	0.38				
NATIONAL LABOR RELATIONS BOARD											202	9.74	47	2.25
NOVEMBER 2001	19	0.91	7	0.34	12	0.58	19	0.91				
OCTOBER 2001	28	1.33	15	0.71	13	0.62	28	1.33				
NUCLEAR REGULATORY COMMISSION											225	7.84	14	0.49
NOVEMBER 2001	8	0.28	2	0.07	3	0.10	3	0.10	6	0.21				
OCTOBER 2001	6	0.21	2	0.07	4	0.14	6	0.21				
OFFICE OF PERSONNEL MANAGEMENT											592	17.91	54	1.63
NOVEMBER 2001	21	0.63	6	0.18	9	0.27	6	0.18	15	0.45				
OCTOBER 2001	33	0.99	8	0.24	12	0.36	13	0.39	25	0.75				
PANAMA CANAL COMMISSION										
NOVEMBER 2001				
OCTOBER 2001				
RAILROAD RETIREMENT BOARD											50	4.27	7	0.59
NOVEMBER 2001	3	0.25	3	0.25	3	0.25				
OCTOBER 2001	4	0.34	1	0.09	3	0.26	4	0.34				
SECURITIES AND EXCHANGE COMMISSION											264	8.77	19	0.62
NOVEMBER 2001	12	0.39	3	0.10	8	0.26	1	0.03	9	0.29				
OCTOBER 2001	7	0.23	5	0.16	2	0.07	7	0.23				
SMALL BUSINESS ADMINISTRATION											1,254	29.99	219	5.19
NOVEMBER 2001	98	2.32	26	0.62	72	1.71	98	2.32				
OCTOBER 2001	121	2.88	26	0.62	95	2.26	121	2.88				
SMITHSONIAN INSTITUTION											645	12.84	133	2.68
NOVEMBER 2001	57	1.15	12	0.24	45	0.91	57	1.15				
OCTOBER 2001	76	1.53	27	0.54	49	0.99	76	1.53				
SOCIAL SECURITY ADMINISTRATION											4,470	6.93	1,186	1.83
NOVEMBER 2001	179	0.28	4	0.01	53	0.08	122	0.19	175	0.27				
OCTOBER 2001	1,007	1.54	13	0.02	93	0.14	901	1.38	994	1.53				
TENNESSEE VALLEY AUTHORITY											601	4.52	123	0.91
NOVEMBER 2001	48	0.35	1	0.01	7	0.05	40	0.30	47	0.35				
OCTOBER 2001	75	0.56	4	0.03	14	0.10	57	0.42	71	0.53				
BROADCASTING BOARD OF GOVERNORS											199	8.31	27	1.14
NOVEMBER 2001	6	0.25	2	0.08	4	0.17	6	0.25				
OCTOBER 2001	21	0.89	6	0.25	8	0.34	7	0.30	15	0.63				
AGENCY FOR INTERNATIONAL DEVELOPMENT											209	9.06	35	1.50
NOVEMBER 2001	8	0.34	2	0.09	6	0.26	8	0.34				
OCTOBER 2001	27	1.16	5	0.21	22	0.94	27	1.16				
U.S. POSTAL SERVICE											145,354	17.03	19,335	2.28
NOVEMBER 2001	9,332	1.10	38	...	2,918	0.34	6,376	0.75	9,294	1.10				
OCTOBER 2001	10,003	1.18	58	0.01	3,230	0.38	6,715	0.79	9,945	1.17				

*PRELIMINARY OR PREVIOUS MONTH'S TURNOVER TOTALS (OR PORTIONS THEREOF) WERE USED FOR CURRENT MONTH.

**REVISED.



TABLE 24 -- SEPARATIONS BY TYPE, BRANCH, AND SELECTED AGENCY, WASHINGTON, DC-MD-VA-WV METROPOLITAN STATISTICAL AREA, OCTOBER 2001 AND NOVEMBER 2001

AGENCY	TOTAL		TRANSFERS		QUITS		OTHER SEPARATIONS		SEPARATIONS EXCLUDING TRANSFERS		SEPARATIONS CALENDAR YEAR 2001 TO DATE		SEPARATIONS FISCAL YEAR 2002 TO DATE	
	NUMBER*	RATE	NUMBER*	RATE	NUMBER*	RATE	NUMBER*	RATE	NUMBER*	RATE	NUMBER*	RATE	NUMBER*	RATE
TOTAL, ALL AGENCIES											36,000	11.78	4,787	1.56
NOVEMBER 2001	1,829 *	0.60	282 *	0.09	478 *	0.16	1,069 *	0.35	1,547 *	0.50				
OCTOBER 2001	2,958	0.97	306	0.10	659	0.22	1,993	0.65	2,652	0.87				
LEGISLATIVE BRANCH											1,553	12.86	199	1.66
NOVEMBER 2001	70 *	0.58	1 *	0.01	4 *	0.03	65 *	0.54	69 *	0.57				
OCTOBER 2001	129	1.07	3	0.02	7	0.06	119	0.98	126	1.04				
GENERAL ACCOUNTING OFFICE											308	12.98	39	1.61
NOVEMBER 2001	11	0.45	11	0.45	11	0.45				
OCTOBER 2001	28	1.15	28	1.15	28	1.15				
GOVERNMENT PRINTING OFFICE											272	9.86	38	1.39
NOVEMBER 2001	11	0.40	1	0.04	10	0.37	10	0.37				
OCTOBER 2001	27	0.99	2	0.07	25	0.92	25	0.92				
LIBRARY OF CONGRESS											474	11.13	54	1.28
NOVEMBER 2001	27 *	0.64	... * *	...	27 *	0.64	27 *	0.64				
OCTOBER 2001	27	0.64	27	0.64	27	0.64				
JUDICIAL BRANCH										
NOVEMBER 2001				
OCTOBER 2001				
EXECUTIVE BRANCH											34,447	11.74	4,588	1.56
NOVEMBER 2001	1,759	0.60	281	0.10	474	0.16	1,004	0.34	1,478	0.50				
OCTOBER 2001	2,829	0.96	303	0.10	652	0.22	1,874	0.64	2,526	0.86				
EXECUTIVE OFFICE OF THE PRESIDENT											727	46.39	36	2.19
NOVEMBER 2001	17	1.04	7	0.43	7	0.43	3	0.18	10	0.61				
OCTOBER 2001	19	1.17	4	0.25	9	0.55	6	0.37	15	0.92				
EXECUTIVE DEPARTMENTS											24,907	11.33	3,296	1.49
NOVEMBER 2001	1,319	0.60	231	0.10	318	0.14	770	0.35	1,088	0.49				
OCTOBER 2001	1,977	0.90	246	0.11	445	0.20	1,286	0.58	1,731	0.78				
DEPARTMENT OF STATE											1,457	15.66	215	2.31
NOVEMBER 2001	77	0.83	6	0.06	71	0.76	71	0.76				
OCTOBER 2001	138	1.48	11	0.12	127	1.36	127	1.36				
DEPARTMENT OF THE TREASURY											2,270	9.96	337	1.46
NOVEMBER 2001	165	0.72	17	0.07	68	0.29	80	0.35	148	0.64				
OCTOBER 2001	172	0.75	11	0.05	49	0.21	112	0.49	161	0.70				
DEPARTMENT OF DEFENSE											7,487	11.86	910	1.44
NOVEMBER 2001	394	0.62	85	0.13	68	0.11	241	0.38	309	0.49				
OCTOBER 2001	516	0.82	113	0.18	87	0.14	316	0.50	403	0.64				
DEPARTMENT OF THE ARMY											2,441	12.79	330	1.73
NOVEMBER 2001	171	0.90	37	0.19	21	0.11	113	0.59	134	0.70				
OCTOBER 2001	159	0.83	37	0.19	47	0.25	75	0.39	122	0.64				
DEPARTMENT OF THE NAVY											2,236	9.03	126	0.51
NOVEMBER 2001	48	0.19	14	0.06	16	0.06	18	0.07	34	0.14				
OCTOBER 2001	78	0.32	34	0.14	8	0.03	36	0.15	44	0.18				
DEPARTMENT OF THE AIR FORCE											1,254	24.43	282	5.61
NOVEMBER 2001	68	1.35	18	0.36	3	0.06	47	0.93	50	0.99				
OCTOBER 2001	214	4.24	27	0.53	9	0.18	178	3.52	187	3.70				
DEFENSE LOGISTICS AGENCY											150	8.07	21	1.15
NOVEMBER 2001	10	0.55	5	0.27	5	0.27	5	0.27				
OCTOBER 2001	11	0.60	2	0.11	3	0.16	6	0.33	9	0.49				
OTHER DEFENSE ACTIVITIES (EXCLUDING DEFENSE LOGISTICS AGENCY)											1,406	11.43	151	1.21
NOVEMBER 2001	97	0.78	11	0.09	23	0.18	63	0.51	86	0.69				
OCTOBER 2001	54	0.43	13	0.10	20	0.16	21	0.17	41	0.33				

64

*PRELIMINARY OR PREVIOUS MONTH'S TURNOVER TOTALS (OR PORTIONS THEREOF) WERE USED FOR CURRENT MONTH.

**REVISED.

TABLE 24 -- SEPARATIONS BY TYPE, BRANCH, AND SELECTED AGENCY, WASHINGTON, DC-MD-VA-WV METROPOLITAN STATISTICAL AREA, OCTOBER 2001 AND NOVEMBER 2001 - CONTINUED

AGENCY	TOTAL		TRANSFERS		QUITS		OTHER SEPARATIONS		SEPARATIONS EXCLUDING TRANSFERS		SEPARATIONS CALENDAR YEAR 2001 TO DATE		SEPARATIONS FISCAL YEAR 2002 TO DATE	
	NUMBER*	RATE	NUMBER*	RATE	NUMBER*	RATE	NUMBER*	RATE	NUMBER*	RATE	NUMBER*	RATE	NUMBER*	RATE
DEPARTMENT OF JUSTICE											1,709	7.82	218	1.00
NOVEMBER 2001	107	0.49	34	0.16	40	0.18	33	0.15	73	0.33				
OCTOBER 2001	111	0.51	28	0.13	40	0.18	43	0.20	83	0.38				
DEPARTMENT OF THE INTERIOR											714	8.94	107	1.34
NOVEMBER 2001	45	0.56	10	0.13	14	0.18	21	0.26	35	0.44				
OCTOBER 2001	62	0.77	3	0.04	21	0.26	38	0.47	59	0.74				
DEPARTMENT OF AGRICULTURE											1,656	14.60	225	1.98
NOVEMBER 2001	85	0.75	20	0.18	19	0.17	46	0.40	65	0.57				
OCTOBER 2001	140	1.23	17	0.15	46	0.40	77	0.67	123	1.08				
DEPARTMENT OF COMMERCE											2,253	11.11	319	1.57
NOVEMBER 2001	103	0.51	11	0.05	38	0.19	54	0.27	92	0.45				
OCTOBER 2001	216	1.07	7	0.03	60	0.30	149	0.74	209	1.03				
DEPARTMENT OF LABOR											727	13.32	66	1.20
NOVEMBER 2001	31	0.56	9	0.16	6	0.11	16	0.29	22	0.40				
OCTOBER 2001	35	0.64	3	0.05	15	0.27	17	0.31	32	0.58				
DEPARTMENT OF HEALTH AND HUMAN SERVICES											3,697	12.91	509	1.76
NOVEMBER 2001	161	0.56	14	0.05	44	0.15	103	0.36	147	0.51				
OCTOBER 2001	348	1.20	22	0.08	70	0.24	256	0.89	326	1.13				
DEPARTMENT OF HOUSING AND URBAN DEVELOPMENT											430	13.84	41	1.32
NOVEMBER 2001	15	0.48	2	0.06	4	0.13	9	0.29	13	0.42				
OCTOBER 2001	26	0.83	15	0.48	11	0.35	26	0.83				
DEPARTMENT OF TRANSPORTATION											986	9.32	145	1.34
NOVEMBER 2001	61	0.56	10	0.09	13	0.12	38	0.35	51	0.47				
OCTOBER 2001	84	0.78	14	0.13	24	0.22	46	0.43	70	0.65				
DEPARTMENT OF ENERGY											440	8.34	32	0.60
NOVEMBER 2001	12	0.22	5	0.09	2	0.04	5	0.09	7	0.13				
OCTOBER 2001	20	0.37	4	0.07	10	0.19	6	0.11	16	0.30				
DEPARTMENT OF EDUCATION											364	11.14	53	1.62
NOVEMBER 2001	13	0.40	2	0.06	2	0.06	9	0.28	11	0.34				
OCTOBER 2001	40	1.22	4	0.12	8	0.24	28	0.85	36	1.10				
DEPARTMENT OF VETERANS AFFAIRS											717	10.69	119	1.75
NOVEMBER 2001	50	0.74	6	0.09	44	0.65	44	0.65				
OCTOBER 2001	69	1.02	9	0.13	60	0.88	60	0.88				
INDEPENDENT AGENCIES											8,813	12.21	1,256	1.74
NOVEMBER 2001	423	0.59	43	0.06	149	0.21	231	0.32	380	0.53				
OCTOBER 2001	833	1.16	53	0.07	198	0.27	582	0.81	780	1.08				
FEDERAL RESERVE BOARD OF GOVERNORS											179	10.73	12	0.71
NOVEMBER 2001	6	0.35	3	0.18	3	0.18	6	0.35				
OCTOBER 2001	6	0.36	4	0.24	2	0.12	6	0.36				
ENVIRONMENTAL PROTECTION AGENCY											528	8.71	84	1.39
NOVEMBER 2001	24	0.40	7	0.12	7	0.12	10	0.17	17	0.28				
OCTOBER 2001	60	0.99	8	0.13	23	0.38	29	0.48	52	0.85				
EQUAL EMPLOYMENT OPPORTUNITY COMMISSION											27	4.05	1	0.14
NOVEMBER 2001				
OCTOBER 2001	1	0.15	1	0.15	1	0.15				
FEDERAL COMMUNICATIONS COMMISSION											157	9.48	15	0.89
NOVEMBER 2001	6	0.36	2	0.12	4	0.24	6	0.36				
OCTOBER 2001	9	0.54	4	0.24	5	0.30	9	0.54				
FEDERAL DEPOSIT INSURANCE CORPORATION											241	9.95	41	1.74
NOVEMBER 2001	9	0.38	6	0.25	3	0.13	9	0.38				
OCTOBER 2001	32	1.34	14	0.59	18	0.76	32	1.34				

*PRELIMINARY OR PREVIOUS MONTH'S TURNOVER TOTALS (OR PORTIONS THEREOF) WERE USED FOR CURRENT MONTH.

**REVISED.

TABLE 24 -- SEPARATIONS BY TYPE, BRANCH, AND SELECTED AGENCY, WASHINGTON, DC-MD-VA-WV METROPOLITAN STATISTICAL AREA, OCTOBER 2001 AND NOVEMBER 2001 - CONTINUED

AGENCY	TOTAL		TRANSFERS		QUITS		OTHER SEPARATIONS		SEPARATIONS EXCLUDING TRANSFERS		SEPARATIONS CALENDAR YEAR 2001 TO DATE		SEPARATIONS FISCAL YEAR 2002 TO DATE	
	NUMBER*	RATE	NUMBER*	RATE	NUMBER*	RATE	NUMBER*	RATE	NUMBER*	RATE	NUMBER*	RATE	NUMBER*	RATE
FEDERAL EMERGENCY MANAGEMENT AGENCY											447	19.55	188	7.88
NOVEMBER 2001	27	1.13	11	0.46	16	0.67	27	1.13				
OCTOBER 2001	161	6.67	1	0.04	11	0.46	149	6.17	160	6.63				
GENERAL SERVICES ADMINISTRATION											327	6.84	44	0.92
NOVEMBER 2001	20	0.42	12	0.25	2	0.04	6	0.13	8	0.17				
OCTOBER 2001	24	0.50	8	0.17	2	0.04	14	0.29	16	0.33				
NATIONAL AERONAUTICS AND SPACE ADMINISTRATION											301	7.47	24	0.59
NOVEMBER 2001	10	0.25	2	0.05	4	0.10	4	0.10	8	0.20				
OCTOBER 2001	14	0.34	2	0.05	2	0.05	10	0.25	12	0.30				
NATIONAL ARCHIVES AND RECORDS ADMINISTRATION											112	9.12	9	0.73
NOVEMBER 2001	6	0.49	2	0.16	1	0.08	3	0.24	4	0.32				
OCTOBER 2001	3	0.24	2	0.16	1	0.08	1	0.08				
NATIONAL LABOR RELATIONS BOARD											75	13.04	12	2.08
NOVEMBER 2001	4	0.69	4	0.69	4	0.69				
OCTOBER 2001	8	1.38	3	0.52	5	0.86	8	1.38				
NUCLEAR REGULATORY COMMISSION											157	7.98	8	0.40
NOVEMBER 2001	4	0.20	2	0.10	1	0.05	1	0.05	2	0.10				
OCTOBER 2001	4	0.20	1	0.05	3	0.15	4	0.20				
OFFICE OF PERSONNEL MANAGEMENT											234	14.25	21	1.29
NOVEMBER 2001	8	0.49	3	0.18	2	0.12	3	0.18	5	0.31				
OCTOBER 2001	13	0.80	5	0.31	2	0.12	6	0.37	8	0.49				
PANAMA CANAL COMMISSION										
NOVEMBER 2001				
OCTOBER 2001				
RAILROAD RETIREMENT BOARD										
NOVEMBER 2001				
OCTOBER 2001				
SECURITIES AND EXCHANGE COMMISSION											159	8.66	17	0.91
NOVEMBER 2001	12	0.65	3	0.16	8	0.43	1	0.05	9	0.48				
OCTOBER 2001	5	0.27	3	0.16	2	0.11	5	0.27				
SMALL BUSINESS ADMINISTRATION											114	13.72	12	1.44
NOVEMBER 2001	4	0.48	2	0.24	2	0.24	4	0.48				
OCTOBER 2001	8	0.96	3	0.36	5	0.60	8	0.96				
SMITHSONIAN INSTITUTION											597	13.03	121	2.68
NOVEMBER 2001	52	1.15	10	0.22	42	0.93	52	1.15				
OCTOBER 2001	69	1.52	25	0.55	44	0.97	69	1.52				
SOCIAL SECURITY ADMINISTRATION											174	9.94	49	2.80
NOVEMBER 2001	5	0.29	1	0.06	4	0.23	5	0.29				
OCTOBER 2001	44	2.49	1	0.06	2	0.11	41	2.32	43	2.43				
TENNESSEE VALLEY AUTHORITY											3	60.00
NOVEMBER 2001				
OCTOBER 2001				
BROADCASTING BOARD OF GOVERNORS											137	8.72	20	1.27
NOVEMBER 2001	6	0.38	2	0.13	4	0.26	6	0.38				
OCTOBER 2001	14	0.90	6	0.38	2	0.13	6	0.38	8	0.51				
AGENCY FOR INTERNATIONAL DEVELOPMENT											190	13.31	32	2.20
NOVEMBER 2001	7	0.48	2	0.14	5	0.34	7	0.48				
OCTOBER 2001	25	1.72	4	0.28	21	1.45	25	1.72				
U.S. POSTAL SERVICE											2,950	14.06	324	1.57
NOVEMBER 2001	121	0.59	2	0.01	55	0.27	64	0.31	119	0.58				
OCTOBER 2001	203	0.98	8	0.04	52	0.25	143	0.69	195	0.94				

89

*PRELIMINARY OR PREVIOUS MONTH'S TURNOVER TOTALS (OR PORTIONS THEREOF) WERE USED FOR CURRENT MONTH.

**REVISED.



TABLE 26 -- ACCESSIONS TO THE COMPETITIVE, EXCEPTED, AND SENIOR EXECUTIVE SERVICES OF THE FEDERAL GOVERNMENT BY BRANCH AND SELECTED AGENCY, ALL AREAS, OCTOBER 2001 AND NOVEMBER 2001

AGENCY	TOTAL		ACCESSIONS TO THE COMPETITIVE SERVICE						ACCESSIONS TO THE EXCEPTED AND SENIOR EXECUTIVE SERVICES					
	NUMBER*	RATE	TOTAL		NEW HIRES		OTHER		TOTAL		NEW HIRES		OTHER	
			NUMBER*	RATE	NUMBER*	RATE	NUMBER*	RATE	NUMBER*	RATE	NUMBER*	RATE	NUMBER*	RATE
TOTAL, ALL AGENCIES														
NOVEMBER 2001	31,951 *	1.21	11,297 *	0.83	6,961 *	0.51	4,336 *	0.32	20,654 *	1.60	19,779 *	1.53	875 *	0.07
OCTOBER 2001	29,196 **	1.10	11,079 **	0.81	7,058 **	0.52	4,021 **	0.30	18,117 **	1.40	17,220 **	1.33	897 **	0.07
LEGISLATIVE BRANCH														
NOVEMBER 2001	72 *	0.55	30 *	0.98	18 *	0.59	12 *	0.39	42 *	0.42	37 *	0.37	5 *	0.05
OCTOBER 2001	65	0.49	20	0.66	12	0.39	8	0.26	45	0.44	40	0.39	5	0.05
GENERAL ACCOUNTING OFFICE														
NOVEMBER 2001	13	0.40	13	0.40	9	0.28	4	0.12
OCTOBER 2001	11	0.34	11	0.34	10	0.31	1	0.03
GOVERNMENT PRINTING OFFICE														
NOVEMBER 2001	29	0.97	29	0.99	18	0.61	11	0.38
OCTOBER 2001	17	0.57	17	0.58	9	0.31	8	0.27
LIBRARY OF CONGRESS														
NOVEMBER 2001	18 *	0.42	... * * *	...	18 *	0.42	17 *	0.40	1 *	0.02
OCTOBER 2001	18	0.42	18	0.42	17	0.40	1	0.02
JUDICIAL BRANCH														
NOVEMBER 2001
OCTOBER 2001
EXECUTIVE BRANCH														
NOVEMBER 2001	31,879	1.21	11,267	0.83	6,943	0.51	4,324	0.32	20,612	1.61	19,742	1.54	870	0.07
OCTOBER 2001	29,131 **	1.10	11,059 **	0.81	7,046 **	0.52	4,013 **	0.30	18,072 **	1.41	17,180 **	1.34	892 **	0.07
EXECUTIVE OFFICE OF THE PRESIDENT														
NOVEMBER 2001	35	2.12	10	1.41	5	0.70	5	0.70	25	2.66	25	2.66
OCTOBER 2001	40	2.45	10	1.41	3	0.42	7	0.99	30	3.24	30	3.24
EXECUTIVE DEPARTMENTS														
NOVEMBER 2001	17,987	1.13	10,767	0.89	6,579	0.55	4,188	0.35	7,220	1.86	6,436	1.66	784	0.20
OCTOBER 2001	17,924	1.12	10,236	0.85	6,400	0.53	3,836	0.32	7,688	1.97	6,900	1.77	788	0.20
DEPARTMENT OF STATE														
NOVEMBER 2001	247	0.88	19	0.30	18	0.29	1	0.02	228	1.05	120	0.55	108	0.50
OCTOBER 2001	326	1.16	31	0.50	26	0.42	5	0.08	295	1.35	184	0.84	111	0.51
DEPARTMENT OF THE TREASURY														
NOVEMBER 2001	3,014	2.03	2,833	2.04	808	0.58	2,025	1.46	181	1.88	168	1.75	13	0.14
OCTOBER 2001	2,844	1.92	2,600	1.88	1,069	0.77	1,531	1.10	244	2.54	234	2.44	10	0.10
DEPARTMENT OF DEFENSE														
NOVEMBER 2001	7,211	1.08	4,106	0.75	2,735	0.50	1,371	0.25	3,105	2.55	2,610	2.15	495	0.41
OCTOBER 2001	6,817	1.02	3,911	0.71	2,388	0.43	1,523	0.28	2,906	2.39	2,413	1.98	493	0.40
DEPARTMENT OF THE ARMY														
NOVEMBER 2001	2,647	1.15	1,480	0.81	1,033	0.56	447	0.24	1,167	2.50	917	1.96	250	0.54
OCTOBER 2001	2,259	0.99	1,210	0.66	619	0.34	591	0.32	1,049	2.25	702	1.50	347	0.74
DEPARTMENT OF THE NAVY														
NOVEMBER 2001	1,274	0.70	894	0.55	620	0.38	274	0.17	380	2.04	361	1.93	19	0.10
OCTOBER 2001	1,062	0.58	768	0.47	512	0.31	256	0.16	294	1.57	284	1.52	10	0.05
DEPARTMENT OF THE AIR FORCE														
NOVEMBER 2001	1,994	1.29	983	0.83	787	0.67	196	0.17	1,011	2.81	930	2.58	81	0.22
OCTOBER 2001	2,222	1.43	1,280	1.08	867	0.73	413	0.35	942	2.57	864	2.36	78	0.21
DEFENSE LOGISTICS AGENCY														
NOVEMBER 2001	125	0.53	66	0.29	44	0.19	22	0.10	59	6.44	56	6.12	3	0.33
OCTOBER 2001	393	1.66	225	0.99	122	0.53	103	0.45	168	21.16	166	20.91	2	0.25
OTHER DEFENSE ACTIVITIES (EXCLUDING DEFENSE LOGISTICS AGENCY)														
NOVEMBER 2001	1,171	1.45	683	1.11	251	0.41	432	0.70	488	2.52	346	1.79	142	0.73
OCTOBER 2001	881	1.09	428	0.69	268	0.43	160	0.26	453	2.38	397	2.09	56	0.29

*PRELIMINARY OR PREVIOUS MONTH'S TURNOVER TOTALS (OR PORTIONS THEREOF) WERE USED FOR CURRENT MONTH.

**REVISED.

TABLE 26 -- ACCESSIONS TO THE COMPETITIVE, EXCEPTED, AND SENIOR EXECUTIVE SERVICES OF THE FEDERAL GOVERNMENT BY BRANCH AND SELECTED AGENCY, ALL AREAS, OCTOBER 2001 AND NOVEMBER 2001 - CONTINUED

AGENCY	TOTAL		ACCESSIONS TO THE COMPETITIVE SERVICE						ACCESSIONS TO THE EXCEPTED AND SENIOR EXECUTIVE SERVICES					
	NUMBER*	RATE	TOTAL		NEW HIRES		OTHER		TOTAL		NEW HIRES		OTHER	
			NUMBER*	RATE	NUMBER*	RATE	NUMBER*	RATE	NUMBER*	RATE	NUMBER*	RATE	NUMBER*	RATE
DEPARTMENT OF JUSTICE														
NOVEMBER 2001	846	0.66	647	0.76	608	0.71	39	0.05	199	0.46	197	0.46	2	...
OCTOBER 2001	965	0.75	661	0.78	622	0.73	39	0.05	304	0.71	302	0.70	2	...
DEPARTMENT OF THE INTERIOR														
NOVEMBER 2001	724	1.01	431	0.71	290	0.48	141	0.23	293	2.65	242	2.19	51	0.46
OCTOBER 2001	719	0.97	404	0.65	249	0.40	155	0.25	315	2.62	277	2.30	38	0.32
DEPARTMENT OF AGRICULTURE														
NOVEMBER 2001	1,501	1.43	821	0.88	680	0.73	141	0.15	680	5.92	670	5.83	10	0.09
OCTOBER 2001	1,439	1.34	624	0.65	489	0.51	135	0.14	815	6.92	790	6.71	25	0.21
DEPARTMENT OF COMMERCE														
NOVEMBER 2001	433	1.10	293	0.97	205	0.68	88	0.29	140	1.51	137	1.48	3	0.03
OCTOBER 2001	504	1.26	224	0.74	169	0.56	55	0.18	280	2.88	278	2.86	2	0.02
DEPARTMENT OF LABOR														
NOVEMBER 2001	102	0.62	76	0.50	60	0.40	16	0.11	26	2.07	25	1.99	1	0.08
OCTOBER 2001	64	0.39	56	0.37	40	0.26	16	0.11	8	0.63	8	0.63
DEPARTMENT OF HEALTH AND HUMAN SERVICES														
NOVEMBER 2001	1,134	1.75	360	0.73	290	0.59	70	0.14	774	5.02	762	4.94	12	0.08
OCTOBER 2001	709	1.10	198	0.40	150	0.30	48	0.10	511	3.38	506	3.34	5	0.03
DEPARTMENT OF HOUSING AND URBAN DEVELOPMENT														
NOVEMBER 2001	39	0.38	29	0.31	15	0.16	14	0.15	10	1.20	10	1.20
OCTOBER 2001	33	0.32	27	0.29	14	0.15	13	0.14	6	0.71	6	0.71
DEPARTMENT OF TRANSPORTATION														
NOVEMBER 2001	638	0.97	91	0.65	65	0.46	26	0.19	547	1.05	546	1.05	1	...
OCTOBER 2001	490	0.75	124	0.89	80	0.57	44	0.31	366	0.71	366	0.71
DEPARTMENT OF ENERGY														
NOVEMBER 2001	89	0.55	67	0.46	45	0.31	22	0.15	22	1.54	20	1.40	2	0.14
OCTOBER 2001	87	0.54	52	0.36	33	0.23	19	0.13	35	2.47	29	2.05	6	0.42
DEPARTMENT OF EDUCATION														
NOVEMBER 2001	24	0.52	9	0.23	5	0.13	4	0.10	15	2.12	14	1.98	1	0.14
OCTOBER 2001	27	0.58	1	0.03	1	0.03	26	3.60	26	3.60
DEPARTMENT OF VETERANS AFFAIRS														
NOVEMBER 2001	1,985	0.88	985	0.73	755	0.56	230	0.17	1,000	1.12	915	1.02	85	0.10
OCTOBER 2001	2,900	1.29	1,323	0.97	1,070	0.79	253	0.19	1,577	1.76	1,481	1.65	96	0.11
INDEPENDENT AGENCIES														
NOVEMBER 2001	13,857	1.33	490	0.33	359	0.24	131	0.09	13,367	1.50	13,281	1.49	86	0.01
OCTOBER 2001	11,167 **	1.07	813 **	0.55	643 **	0.44	170 **	0.12	10,354 **	1.16	10,250 **	1.15	104 **	0.01
FEDERAL RESERVE BOARD OF GOVERNORS														
NOVEMBER 2001	9	0.53	9	0.53	9	0.53
OCTOBER 2001	17 **	1.01	... ** ** **	...	17 **	1.01	17 **	1.01	... **	...
ENVIRONMENTAL PROTECTION AGENCY														
NOVEMBER 2001	80	0.45	62	0.39	33	0.21	29	0.18	18	0.94	16	0.84	2	0.10
OCTOBER 2001	97	0.54	63	0.39	38	0.24	25	0.16	34	1.71	30	1.51	4	0.20
EQUAL EMPLOYMENT OPPORTUNITY COMMISSION														
NOVEMBER 2001	6	0.21	2	0.09	2	0.09	4	0.57	2	0.29	2	0.29
OCTOBER 2001	8	0.28	4	0.18	2	0.09	2	0.09	4	0.57	2	0.29	2	0.29
FEDERAL COMMUNICATIONS COMMISSION														
NOVEMBER 2001	14	0.70	8	0.57	2	0.14	6	0.43	6	0.99	6	0.99
OCTOBER 2001	9	0.45	3	0.21	2	0.14	1	0.07	6	0.99	6	0.99
FEDERAL DEPOSIT INSURANCE CORPORATION														
NOVEMBER 2001	10	0.16	6	0.10	1	0.02	5	0.09	4	0.80	4	0.80
OCTOBER 2001	8	0.13	5	0.09	2	0.03	3	0.05	3	0.58	3	0.58

*PRELIMINARY OR PREVIOUS MONTH'S TURNOVER TOTALS (OR PORTIONS THEREOF) WERE USED FOR CURRENT MONTH.

**REVISED.

TABLE 26 -- ACCESSIONS TO THE COMPETITIVE, EXCEPTED, AND SENIOR EXECUTIVE SERVICES OF THE FEDERAL GOVERNMENT BY BRANCH AND SELECTED AGENCY, ALL AREAS, OCTOBER 2001 AND NOVEMBER 2001 - CONTINUED

AGENCY	TOTAL		ACCESSIONS TO THE COMPETITIVE SERVICE						ACCESSIONS TO THE EXCEPTED AND SENIOR EXECUTIVE SERVICES					
	NUMBER*	RATE	TOTAL		NEW HIRES		OTHER		TOTAL		NEW HIRES		OTHER	
			NUMBER*	RATE	NUMBER*	RATE	NUMBER*	RATE	NUMBER*	RATE	NUMBER*	RATE	NUMBER*	RATE
FEDERAL EMERGENCY MANAGEMENT AGENCY														
NOVEMBER 2001	234	3.92	4	0.20	2	0.10	2	0.10	230	5.77	229	5.75	1	0.03
OCTOBER 2001	219	3.55	7	0.34	3	0.15	4	0.20	212	5.12	212	5.12
GENERAL SERVICES ADMINISTRATION														
NOVEMBER 2001	68	0.49	66	0.49	41	0.31	25	0.19	2	0.34	2	0.34
OCTOBER 2001	78	0.56	67	0.50	29	0.22	38	0.28	11	1.84	11	1.84
NATIONAL AERONAUTICS AND SPACE ADMINISTRATION														
NOVEMBER 2001	61	0.32	50	0.28	28	0.16	22	0.12	11	1.20	11	1.20
OCTOBER 2001	73	0.39	58	0.32	44	0.24	14	0.08	15	1.64	13	1.42	2	0.22
NATIONAL ARCHIVES AND RECORDS ADMINISTRATION														
NOVEMBER 2001	64	2.21	32	1.24	28	1.08	4	0.15	32	10.24	26	8.32	6	1.92
OCTOBER 2001	42	1.46	19	0.74	19	0.74	23	7.57	22	7.24	1	0.33
NATIONAL LABOR RELATIONS BOARD														
NOVEMBER 2001	4	0.19	3	0.26	3	0.26	1	0.11	1	0.11
OCTOBER 2001	23	1.09	9	0.79	4	0.35	5	0.44	14	1.45	14	1.45
NUCLEAR REGULATORY COMMISSION														
NOVEMBER 2001	15	0.52	15	0.52	15	0.52
OCTOBER 2001	14	0.49	14	0.49	14	0.49
OFFICE OF PERSONNEL MANAGEMENT														
NOVEMBER 2001	35	1.06	25	1.00	19	0.76	6	0.24	10	1.22	10	1.22
OCTOBER 2001	59	1.77	41	1.65	31	1.25	10	0.40	18	2.10	18	2.10
PANAMA CANAL COMMISSION														
NOVEMBER 2001
OCTOBER 2001
RAILROAD RETIREMENT BOARD														
NOVEMBER 2001	2	0.17	2	0.17	2	0.17
OCTOBER 2001	11	0.94	11	0.95	8	0.69	3	0.26
SECURITIES AND EXCHANGE COMMISSION														
NOVEMBER 2001	13	0.42	5	0.30	5	0.30	8	0.57	7	0.50	1	0.07
OCTOBER 2001	30	0.98	5	0.30	4	0.24	1	0.06	25	1.80	25	1.80
SMALL BUSINESS ADMINISTRATION														
NOVEMBER 2001	106	2.51	3	0.09	1	0.03	2	0.06	103	11.71	102	11.60	1	0.11
OCTOBER 2001	85	2.02	3	0.09	3	0.09	82	9.59	81	9.47	1	0.12
SMITHSONIAN INSTITUTION														
NOVEMBER 2001	36	0.73	33	0.69	26	0.55	7	0.15	3	1.49	3	1.49
OCTOBER 2001	42	0.84	35	0.73	26	0.55	9	0.19	7	3.42	5	2.44	2	0.98
SOCIAL SECURITY ADMINISTRATION														
NOVEMBER 2001	178	0.27	130	0.21	124	0.20	6	0.01	48	1.12	10	0.23	38	0.89
OCTOBER 2001	729	1.12	410	0.67	386	0.63	24	0.04	319	7.29	277	6.33	42	0.96
TENNESSEE VALLEY AUTHORITY														
NOVEMBER 2001	69	0.51	69	0.51	46	0.34	23	0.17
OCTOBER 2001	175	1.30	175	1.30	142	1.05	33	0.24
BROADCASTING BOARD OF GOVERNORS														
NOVEMBER 2001	18	0.76	9	0.60	8	0.53	1	0.07	9	1.03	9	1.03
OCTOBER 2001	18	0.76	10	0.67	7	0.47	3	0.20	8	0.92	8	0.92
AGENCY FOR INTERNATIONAL DEVELOPMENT														
NOVEMBER 2001	19	0.81	13	1.42	8	0.87	5	0.55	6	0.42	6	0.42
OCTOBER 2001	21	0.90	11	1.21	4	0.44	7	0.77	10	0.70	8	0.56	2	0.14
U.S. POSTAL SERVICE														
NOVEMBER 2001	12,674	1.50	12,674	1.50	12,670	1.50	4	...
OCTOBER 2001	9,210	1.09	9,210	1.09	9,200	1.09	10	...

*PRELIMINARY OR PREVIOUS MONTH'S TURNOVER TOTALS (OR PORTIONS THEREOF) WERE USED FOR CURRENT MONTH.

**REVISED.



TABLE 29 – ACCESSIONS AND SEPARATIONS BY BRANCH, SELECTED AGENCY, AND CITIZENSHIP, ALL AREAS, OCTOBER 2001 AND NOVEMBER 2001

AGENCY	ACCESSIONS						SEPARATIONS					
	TOTAL		U.S. CITIZENS		NON U.S. CITIZENS		TOTAL		U.S. CITIZENS		NON U.S. CITIZENS	
	NUMBER*	RATE	NUMBER*	RATE	NUMBER*	RATE	NUMBER*	RATE	NUMBER*	RATE	NUMBER*	RATE
TOTAL, ALL AGENCIES												
NOVEMBER 2001	31,951 *	1.21	31,606 *	1.21	345 *	1.05	30,213 *	1.14	29,934 *	1.14	279 *	0.85
OCTOBER 2001	29,196 **	1.10	28,806 **	1.10	390 **	1.20	36,745 **	1.38	36,419 **	1.39	326 **	1.00
LEGISLATIVE BRANCH												
NOVEMBER 2001	72 *	0.55	72 *	0.55	... *	...	80 *	0.61	78 *	0.60	2 *	3.42
OCTOBER 2001	65	0.49	65	0.49	142	1.07	141	1.07	1	1.67
GENERAL ACCOUNTING OFFICE												
NOVEMBER 2001	13	0.40	13	0.40	19	0.59	19	0.59
OCTOBER 2001	11	0.34	11	0.34	36	1.11	36	1.11
GOVERNMENT PRINTING OFFICE												
NOVEMBER 2001	29	0.97	29	0.97	13	0.43	13	0.43
OCTOBER 2001	17	0.57	17	0.57	32	1.07	32	1.07
LIBRARY OF CONGRESS												
NOVEMBER 2001	18 *	0.42	18 *	0.43	... *	...	27 *	0.64	26 *	0.61	1 *	5.00
OCTOBER 2001	18	0.42	18	0.42	27	0.63	26	0.61	1	4.88
JUDICIAL BRANCH												
NOVEMBER 2001
OCTOBER 2001
EXECUTIVE BRANCH												
NOVEMBER 2001	31,879	1.21	31,534	1.21	345	1.05	30,133	1.14	29,856	1.15	277	0.84
OCTOBER 2001	29,131 **	1.10	28,741 **	1.10	390 **	1.20	36,603 **	1.39	36,278 **	1.39	325 **	1.00
EXECUTIVE OFFICE OF THE PRESIDENT												
NOVEMBER 2001	35	2.12	35	2.12	17	1.03	17	1.03
OCTOBER 2001	40	2.45	40	2.45	19	1.16	19	1.16
EXECUTIVE DEPARTMENTS												
NOVEMBER 2001	17,987	1.13	17,645	1.13	342	1.09	19,777	1.24	19,506	1.25	271	0.87
OCTOBER 2001	17,924	1.12	17,544	1.12	380	1.23	23,849	1.49	23,545	1.50	304	0.98
DEPARTMENT OF STATE												
NOVEMBER 2001	247	0.88	153	0.82	94	0.98	221	0.79	151	0.81	70	0.73
OCTOBER 2001	326	1.16	232	1.25	94	0.98	326	1.16	256	1.38	70	0.73
DEPARTMENT OF THE TREASURY												
NOVEMBER 2001	3,014	2.03	3,014	2.03	2,453	1.65	2,452	1.65	1	4.26
OCTOBER 2001	2,844	1.92	2,842	1.92	2	8.51	2,493	1.68	2,493	1.68
DEPARTMENT OF DEFENSE												
NOVEMBER 2001	7,211	1.08	7,056	1.08	155	0.94	6,962	1.04	6,821	1.04	141	0.85
OCTOBER 2001	6,817	1.02	6,653	1.02	164	1.01	7,805	1.16	7,669	1.17	136	0.84
DEPARTMENT OF THE ARMY												
NOVEMBER 2001	2,647	1.15	2,642	1.19	5	0.06	2,119	0.92	2,115	0.96	4	0.05
OCTOBER 2001	2,259	0.99	2,256	1.02	3	0.04	2,077	0.91	2,073	0.94	4	0.05
DEPARTMENT OF THE NAVY												
NOVEMBER 2001	1,274	0.70	1,227	0.68	47	1.52	1,416	0.78	1,399	0.78	17	0.55
OCTOBER 2001	1,062	0.58	1,012	0.56	50	1.61	1,489	0.81	1,447	0.80	42	1.35
DEPARTMENT OF THE AIR FORCE												
NOVEMBER 2001	1,994	1.29	1,934	1.28	60	2.24	2,732	1.77	2,635	1.74	97	3.62
OCTOBER 2001	2,222	1.43	2,154	1.42	68	2.31	3,437	2.22	3,370	2.22	67	2.28
DEFENSE LOGISTICS AGENCY												
NOVEMBER 2001	125	0.53	125	0.53	186	0.78	186	0.79
OCTOBER 2001	393	1.66	393	1.67	279	1.18	279	1.19
OTHER DEFENSE ACTIVITIES (EXCLUDING DEFENSE LOGISTICS AGENCY)												
NOVEMBER 2001	1,171	1.45	1,128	1.44	43	1.92	509	0.63	486	0.62	23	1.03
OCTOBER 2001	881	1.09	838	1.06	43	2.75	523	0.65	500	0.63	23	1.47

70

*PRELIMINARY OR PREVIOUS MONTH'S TURNOVER TOTALS (OR PORTIONS THEREOF) WERE USED FOR CURRENT MONTH.

**REVISED.

TABLE 29 – ACCESSIONS AND SEPARATIONS BY BRANCH, SELECTED AGENCY, AND CITIZENSHIP, ALL AREAS, OCTOBER 2001 AND NOVEMBER 2001 - CONTINUED

AGENCY	ACCESSIONS						SEPARATIONS					
	TOTAL		U.S. CITIZENS		NON U.S. CITIZENS		TOTAL		U.S. CITIZENS		NON U.S. CITIZENS	
	NUMBER*	RATE	NUMBER*	RATE	NUMBER*	RATE	NUMBER*	RATE	NUMBER*	RATE	NUMBER*	RATE
DEPARTMENT OF JUSTICE												
NOVEMBER 2001	846	0.66	846	0.66	449	0.35	449	0.35
OCTOBER 2001	965	0.75	965	0.75	545	0.43	545	0.43
DEPARTMENT OF THE INTERIOR												
NOVEMBER 2001	724	1.01	724	1.01	1,691	2.35	1,688	2.35	3	26.09
OCTOBER 2001	719	0.97	717	0.96	2	16.00	2,428	3.26	2,427	3.26	1	8.00
DEPARTMENT OF AGRICULTURE												
NOVEMBER 2001	1,501	1.43	1,495	1.43	6	1.19	3,970	3.78	3,963	3.79	7	1.38
OCTOBER 2001	1,439	1.34	1,433	1.34	6	1.18	3,636	3.38	3,624	3.39	12	2.36
DEPARTMENT OF COMMERCE												
NOVEMBER 2001	433	1.10	431	1.11	2	0.40	1,287	3.26	1,282	3.29	5	0.99
OCTOBER 2001	504	1.26	501	1.27	3	0.59	2,322	5.80	2,322	5.88
DEPARTMENT OF LABOR												
NOVEMBER 2001	102	0.62	102	0.62	83	0.51	83	0.51
OCTOBER 2001	64	0.39	64	0.39	85	0.52	85	0.52
DEPARTMENT OF HEALTH AND HUMAN SERVICES												
NOVEMBER 2001	1,134	1.75	1,096	1.74	38	2.22	382	0.59	366	0.58	16	0.94
OCTOBER 2001	709	1.10	676	1.08	33	1.93	778	1.21	745	1.19	33	1.93
DEPARTMENT OF HOUSING AND URBAN DEVELOPMENT												
NOVEMBER 2001	39	0.38	39	0.38	34	0.34	34	0.34
OCTOBER 2001	33	0.32	33	0.32	70	0.69	70	0.69
DEPARTMENT OF TRANSPORTATION												
NOVEMBER 2001	638	0.97	638	0.97	262	0.40	262	0.40
OCTOBER 2001	490	0.75	490	0.75	355	0.54	355	0.54
DEPARTMENT OF ENERGY												
NOVEMBER 2001	89	0.55	89	0.55	41	0.25	41	0.25
OCTOBER 2001	87	0.54	86	0.54	1	20.00	74	0.46	74	0.46
DEPARTMENT OF EDUCATION												
NOVEMBER 2001	24	0.52	24	0.52	17	0.37	17	0.37
OCTOBER 2001	27	0.58	27	0.58	48	1.03	48	1.03
DEPARTMENT OF VETERANS AFFAIRS												
NOVEMBER 2001	1,985	0.88	1,938	0.87	47	2.01	1,925	0.86	1,897	0.85	28	1.20
OCTOBER 2001	2,900	1.29	2,825	1.27	75	3.22	2,884	1.28	2,832	1.27	52	2.23
INDEPENDENT AGENCIES												
NOVEMBER 2001	13,857	1.33	13,854	1.34	3	0.19	10,339	1.00	10,333	1.00	6	0.38
OCTOBER 2001	11,167 **	1.07	11,157 **	1.08	10 **	0.64	12,735 **	1.23	12,714 **	1.23	21 **	1.34
FEDERAL RESERVE BOARD OF GOVERNORS												
NOVEMBER 2001	9	0.53	9	0.55	6	0.35	6	0.36
OCTOBER 2001	17 **	1.01	17 **	1.04	6 **	0.36	6 **	0.37
ENVIRONMENTAL PROTECTION AGENCY												
NOVEMBER 2001	80	0.45	80	0.45	69	0.38	69	0.38
OCTOBER 2001	97	0.54	97	0.54	191	1.06	186	1.03	5	33.33
EQUAL EMPLOYMENT OPPORTUNITY COMMISSION												
NOVEMBER 2001	6	0.21	6	0.21	6	0.21	6	0.21
OCTOBER 2001	8	0.28	8	0.28	10	0.34	10	0.34
FEDERAL COMMUNICATIONS COMMISSION												
NOVEMBER 2001	14	0.70	14	0.70	6	0.30	6	0.30
OCTOBER 2001	9	0.45	9	0.45	10	0.50	10	0.50
FEDERAL DEPOSIT INSURANCE CORPORATION												
NOVEMBER 2001	10	0.16	10	0.16	28	0.44	28	0.44
OCTOBER 2001	8	0.13	8	0.13	57	0.89	57	0.90

*PRELIMINARY OR PREVIOUS MONTH'S TURNOVER TOTALS (OR PORTIONS THEREOF) WERE USED FOR CURRENT MONTH.

**REVISED.

TABLE 29 – ACCESSIONS AND SEPARATIONS BY BRANCH, SELECTED AGENCY, AND CITIZENSHIP, ALL AREAS, OCTOBER 2001 AND NOVEMBER 2001 - CONTINUED

AGENCY	ACCESSIONS						SEPARATIONS					
	TOTAL		U.S. CITIZENS		NON U.S. CITIZENS		TOTAL		U.S. CITIZENS		NON U.S. CITIZENS	
	NUMBER*	RATE	NUMBER*	RATE	NUMBER*	RATE	NUMBER*	RATE	NUMBER*	RATE	NUMBER*	RATE
FEDERAL EMERGENCY MANAGEMENT AGENCY												
NOVEMBER 2001	234	3.92	234	3.92	100	1.67	100	1.67
OCTOBER 2001	219	3.55	218	3.53	1	200.00	724	11.72	723	11.71	1	200.00
GENERAL SERVICES ADMINISTRATION												
NOVEMBER 2001	68	0.49	68	0.49	141	1.01	141	1.01
OCTOBER 2001	78	0.56	78	0.56	76	0.54	76	0.54
NATIONAL AERONAUTICS AND SPACE ADMINISTRATION												
NOVEMBER 2001	61	0.32	61	0.32	51	0.27	51	0.27
OCTOBER 2001	73	0.39	72	0.38	1	22.22	67	0.35	67	0.35
NATIONAL ARCHIVES AND RECORDS ADMINISTRATION												
NOVEMBER 2001	64	2.21	64	2.21	19	0.66	19	0.66
OCTOBER 2001	42	1.46	42	1.46	15	0.52	15	0.52
NATIONAL LABOR RELATIONS BOARD												
NOVEMBER 2001	4	0.19	4	0.19	19	0.91	19	0.91
OCTOBER 2001	23	1.09	23	1.09	28	1.33	28	1.33
NUCLEAR REGULATORY COMMISSION												
NOVEMBER 2001	15	0.52	15	0.52	8	0.28	8	0.28
OCTOBER 2001	14	0.49	14	0.49	6	0.21	6	0.21
OFFICE OF PERSONNEL MANAGEMENT												
NOVEMBER 2001	35	1.06	35	1.06	21	0.63	21	0.63
OCTOBER 2001	59	1.77	59	1.77	33	0.99	33	0.99
PANAMA CANAL COMMISSION												
NOVEMBER 2001
OCTOBER 2001
RAILROAD RETIREMENT BOARD												
NOVEMBER 2001	2	0.17	2	0.17	3	0.25	3	0.25
OCTOBER 2001	11	0.94	11	0.94	4	0.34	4	0.34
SECURITIES AND EXCHANGE COMMISSION												
NOVEMBER 2001	13	0.42	13	0.43	12	0.39	12	0.39
OCTOBER 2001	30	0.98	28	0.92	2	44.44	7	0.23	7	0.23
SMALL BUSINESS ADMINISTRATION												
NOVEMBER 2001	106	2.51	105	2.49	1	15.38	98	2.32	98	2.33
OCTOBER 2001	85	2.02	85	2.02	121	2.88	121	2.88
SMITHSONIAN INSTITUTION												
NOVEMBER 2001	36	0.73	36	0.73	57	1.15	57	1.16
OCTOBER 2001	42	0.84	42	0.85	76	1.53	76	1.54
SOCIAL SECURITY ADMINISTRATION												
NOVEMBER 2001	178	0.27	178	0.27	179	0.28	176	0.27	3	8.45
OCTOBER 2001	729	1.12	727	1.12	2	4.82	1,007	1.54	1,001	1.54	6	14.46
TENNESSEE VALLEY AUTHORITY												
NOVEMBER 2001	69	0.51	69	0.51	48	0.35	48	0.36
OCTOBER 2001	175	1.30	175	1.30	75	0.56	75	0.56
BROADCASTING BOARD OF GOVERNORS												
NOVEMBER 2001	18	0.76	16	0.93	2	0.30	6	0.25	5	0.29	1	0.15
OCTOBER 2001	18	0.76	15	0.88	3	0.45	21	0.89	15	0.88	6	0.91
AGENCY FOR INTERNATIONAL DEVELOPMENT												
NOVEMBER 2001	19	0.81	19	0.89	8	0.34	7	0.33	1	0.53
OCTOBER 2001	21	0.90	21	0.98	27	1.16	27	1.26
U.S. POSTAL SERVICE												
NOVEMBER 2001	12,674	1.50	12,674	1.50	9,332	1.10	9,332	1.10
OCTOBER 2001	9,210	1.09	9,210	1.09	10,003	1.18	10,003	1.18

72

*PRELIMINARY OR PREVIOUS MONTH'S TURNOVER TOTALS (OR PORTIONS THEREOF) WERE USED FOR CURRENT MONTH.

**REVISED.

DATA SOURCE, DEFINITIONS, AND ACKNOWLEDGMENTS

INTRODUCTION

Statistics in this report are based on the *Monthly Report of Federal Civilian Employment* (Standard Form 113A). Each department and agency of the Federal Government, except the Central Intelligence Agency, the National Security Agency, National Imagery and Mapping Agency, and the Defense Intelligence Agency, submit statistical data. The Office of Personnel Management (OPM) does not collect personnel data from any State or local government including the District of Columbia Government. Within this report, employment data are reported under the following categories:

WORK SCHEDULES

Full-time employees - those employees who are regularly scheduled to work the number of hours and days required by the administrative workweek for their employment group or class. (Most full-time employees have an administrative workweek of 5 days of 8 hours each.)

Part-time employees - those employees who are regularly employed on a prearranged scheduled tour of duty that is less than the specified hours or days of work for full-time employees in the same group or class.

Intermittent employees - those employees who are employed on an irregular or occasional basis, with hours or days of work not on a prearranged schedule, and with compensation only for the time actually employed or for services actually rendered. As of January 1979, an intermittent employee who separated prior to the as-of-date of the report is not counted.

POSITIONS

Permanent position - one which has been established without time limit, or for a period of a year or more, or which, in any event, has been occupied for a year or more (regardless of the intent when it was established).

Temporary position - one that has been established for a limited period of less than a year and which has not been occupied for more than a year.

COMPETITIVE SERVICE

The competitive service consists of all civil service positions in the Executive Branch except: (a) positions that are specifically excepted from the competitive service by or under statute; (b) positions to which appointments are made by nomination for confirmation by the Senate, unless the Senate otherwise directs, and (c) positions in the Senior Executive Service. The competitive service also includes civil service positions outside the Executive Branch that are specifically included in the competitive service by statute.

EXCEPTED SERVICE AND SENIOR EXECUTIVE SERVICE

Title IV of the Civil Service Reform Act of 1978 created the Senior Executive Service (SES). Personnel in the Executive Branch in managerial positions classifiable above GS-15 of the General Schedule (GS) and not designated above level IV of the Executive Schedule, or their equivalents, are in the SES. Exceptions include positions in government corporations, intelligence agencies, the Federal Bureau of Investigation, and administrative law judges. The Foreign Service Act of 1980 created a Senior Foreign Service, effective February 15, 1981, which parallels the Senior Executive Service in most respects. Federal employees who are not in the competitive service or SES are in the excepted service. Examples of excepted positions include the entire U.S. Postal Service, Vietnam Era Veterans serving under Veterans Readjustment Act Appointments, positions for which it is not practical to hold competitive examinations such as teachers in dependents' schools overseas and attorneys, positions of a policy-determining and confidential nature, and most positions in the Legislative and Judicial Branches. Foreign nationals holding jobs overseas are excepted by Executive Order.

Several tables in this publication report the number of Federal civilian employees in the competitive service and in the excepted service. Senior Executive Service employment is included with the excepted service in **EMPLOYMENT AND TRENDS** since both excepted service and Senior Executive Service data are reported together on the 113A monthly report.

APPOINTMENTS

Permanent Appointments - include employees who are (1) in the competitive service who hold career appointments and who either have completed probation or are not required to serve probation; (2) in the competitive service who hold career-conditional appointments, or who hold career appointments and are serving probation; (3) in the excepted service whose appointments carry no restrictions such as conditional, indefinite, specific time limitations, or trial periods; (4) in the excepted service who are serving trial periods or whose tenure is equivalent to career-conditional tenure in the competitive service; and (5) in the Senior Executive Service (SES) who are not serving under “limited term and limited emergency” appointments.

Temporary and Indefinite Appointments - include all other employees who do not fall within any of the classifications described under Permanent Appointments.

CITIZENSHIP

Citizens - direct hire employees who owe allegiance to the United States by birth or naturalization regardless of their place of permanent residence or duty station.

Non-Citizens - Territories - direct hire employees who are citizens of another country and whose duty station is in the Territories of the United States (American Samoa, Baker Island, Guam, Howland Island, Jarvis Island, Johnston Atoll, Kingman Reef, Midway Islands (except Ryukyu Islands and Swan Islands), Navassa Islands, Northern Mariana Islands, Palmyra Atoll, Puerto Rico, Virgin Islands, Wake Island).

Non-Citizens - Foreign Countries - (commonly referred to as “foreign nationals”) direct hire employees who are citizens of another country and whose duty station is not the United States or its Territories.

Note: Federal civilian employees (citizens and non-citizens) are direct hire employees, i.e., they are under agreement or contract with the U.S. Government. Indirect hires (persons who, under agreement or contract with **foreign governments**, provide personal services to the U.S. Government) are not Federal civilian employees, and are not included in any employment figures in the **EMPLOYMENT AND TRENDS**.

PAYROLL

Payroll is the sum of all wages, salaries and lump sum payments earned by Federal civilian employees. Wages and salaries include gross base pay, overtime, night differential, and holiday pay. Lump sum payments are monies paid for annual leave to employees who have separated from the Federal Government. Payroll data are collected and presented in thousands of dollars.

Please note that, while monthly employment data reflect on-board “head count” employment as of the end of the report period, payroll data reflect salary and wages for all employees who *worked during the period*, whether or not they were on board at the end of the month. Moreover, “monthly” payroll data could cover from 20 to 30 workdays depending on the report cycle. Hence, payroll data is not tied directly to employment figures. Therefore, average salaries, for example, *cannot* be calculated based on these monthly data.

ACCESSIONS AND SEPARATIONS

Accessions include appointments from civil service registers which are career or career-conditional appointments, excepted appointments, appointments to the Senior Executive Service, temporary appointments from registers, temporary appointments pending the establishment of registers, reappointments, reinstatements, restorations and returns to duty, and transfers. Separations include quits, discharges, terminations, reductions in force, removals, transfers, extended leave without pay, suspensions, furloughs, deaths, and retirements. Turnover data reflect employees in all work schedules (full-time, part-time, and intermittent) and all tenures (permanent and temporary and indefinite appointments). In the U.S. Postal Service, turnover data include all categories of Postal employment, both career and non-career; non-career types include temporaries, casuals, and replacements for employees on leave. The publication presents turnover data for the following categories:

Transfers - employees who, without a break in service of one full workday, change from a position in one agency to a position in another agency, including mass transfers of employees between agencies as a result of transfer of functions.

New Hires - new appointments of individuals who currently are not Federal civilian employees to positions in the competitive service, excepted service, and Senior Executive Service, including reinstatements based on prior service.

Restorations, Returns to Duty - includes employees who exercise reemployment rights following military service and those returning to duty following a reduction in force, from suspension or leave without pay that was scheduled to exceed 30 calendar days, from seasonal furlough, or pending action on reopening appeal.

Quits - voluntary resignations by employees or separations by agency if employee declines new assignment (decision not to accept a new job); abandons position (left the job); joins military; or fails to return from military furlough.

As of January 1979 agencies report employment data either as of (1) the last day of the month, or (2) the last day of the pay period closest to the end of the month. However at the end of the fiscal year, agencies report on the last day of the month to meet the Office of Management and Budget's reporting requirements. Payroll and Turnover data are reported as of the beginning and through the end of the report period.

ACKNOWLEDGMENTS

This report was prepared under the direction of Charlie Taylor, Acting Assistant Director for Workforce Information. The manager for this report was Theresa E. Neal of the Workforce Statistics Division. We gratefully acknowledge the contributions of Zoraida Arledge, Brenda Hall, and LaVerne Brown of the Office of Workforce Information, and Carol Goodroe of the Applications Development Center in the Office of the Chief Information Officer. Additional information and a complimentary copy of the publication may be obtained from the U.S. Office of Personnel Management, Workforce Statistics Division, Theodore Roosevelt Building, 1900 E Street, NW, Washington, DC 20415-6000; Phone: 202-606-2684; FAX: 202-606-1719; Email: owi@opm.gov.