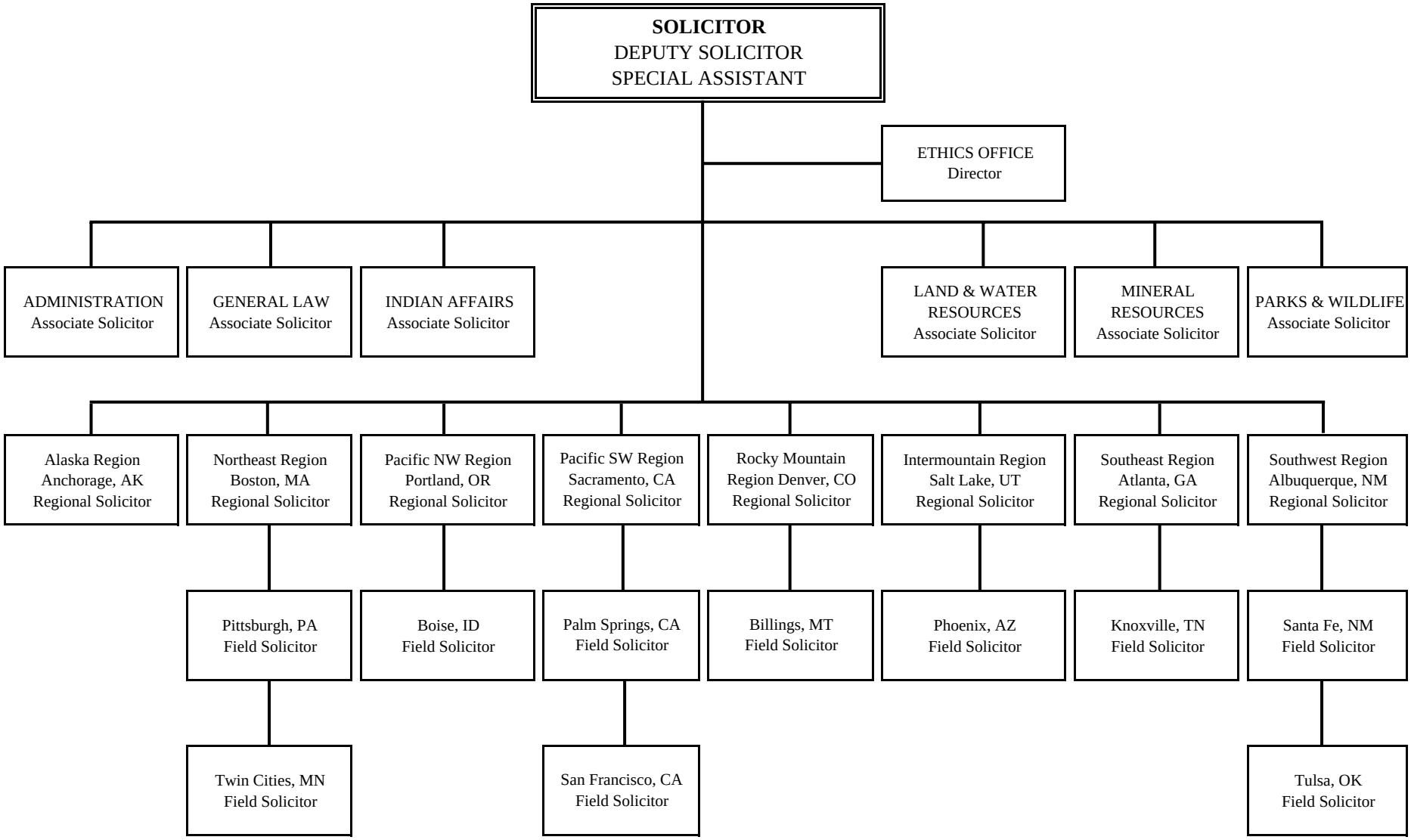DEPARTMENT OF THE INTERIOR
OFFICE OF THE SOLICITOR
ORGANIZATIONAL CHART