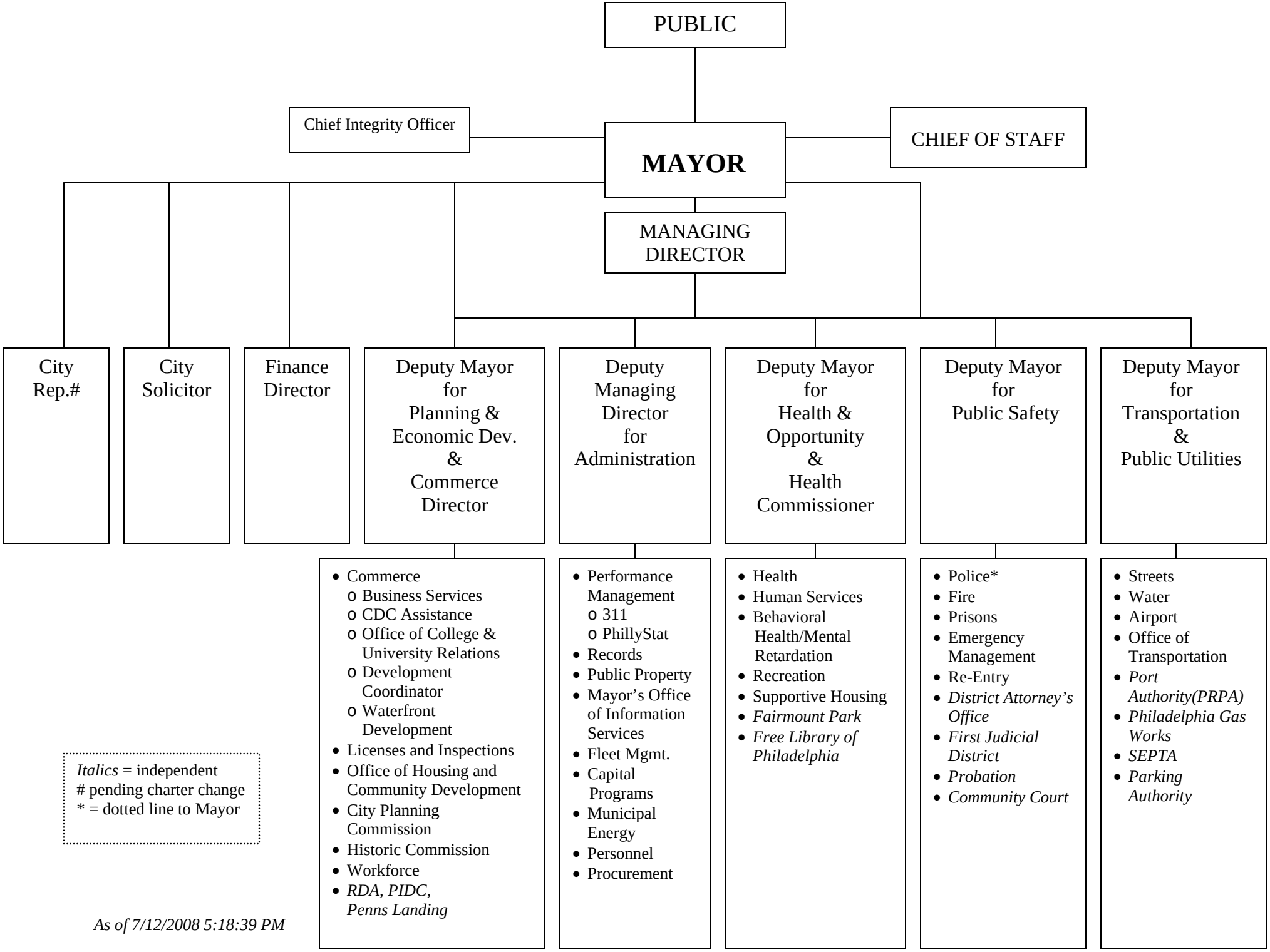
PUBLIC
Chief Integrity Officer
MAYOR
CHIEF OF STAFF
MANAGING DIRECTOR
City Rep.#
City Solicitor
Finance Director
Deputy Mayor for Planning & Economic Dev. & Commerce Director
Deputy Managing Director for Administration
Deputy Mayor for Health & Opportunity & Health Commissioner
Deputy Mayor for Public Safety
Deputy Mayor for Transportation & Public Utilities
• Commerce
o Business Services
o CDC Assistance
o Office of College & University Relations
o Development Coordinator
o Waterfront Development
• Licenses and Inspections
• Office of Housing and Community Development
• City Planning Commission
• Historic Commission
• Workforce
• RDA, PIDC, Penns Landing
• Performance Management
o 311
o PhillyStat
• Records
• Public Property
• Mayor's Office of Information Services
• Fleet Mgmt.
• Capital Programs
• Municipal Energy
• Personnel
• Procurement
• Health
• Human Services
• Behavioral Health/Mental Retardation
• Recreation
• Supportive Housing
• Fairmount Park
• Free Library of Philadelphia
• Police*
• Fire
• Prisons
• Emergency Management
• Re-Entry
• District Attorney's Office
• First Judicial District
• Probation
• Community Court
• Streets
• Water
• Airport
• Office of Transportation
• Port Authority(PRPA)
• Philadelphia Gas Works
• SEPTA
• Parking Authority
Italics = independent
# pending charter change
* = dotted line to Mayor
As of 7/12/2008 5:18:39 PM