

U.S. DEPARTMENT OF COMMERCE/ National Oceanic and Atmospheric Administration

OFCM



OFFICE OF THE FEDERAL COORDINATOR FOR
METEOROLOGICAL SERVICES AND SUPPORTING RESEARCH

FEDERAL METEOROLOGICAL HANDBOOK NO. 11

DOPPLER RADAR METEOROLOGICAL OBSERVATIONS

PART C
WSR-88D PRODUCTS
AND ALGORITHMS

FCM-H11C-2006



Washington, DC
April 2006

THE FEDERAL COMMITTEE FOR
METEOROLOGICAL SERVICES AND SUPPORTING RESEARCH (FCMSSR)

VADM CONRAD C. LAUTENBACHER, JR., USN (RET.) Chairman, Department of Commerce	MR. RANDOLPH LYON Office of Management and Budget
DR. SHARON L. HAYS Office of Science and Technology Policy	MS. VICTORIA COX Department of Transportation
DR. RAYMOND MOTH A Department of Agriculture	MR. DAVID MAURSTAD Federal Emergency Management Agency Department of Homeland Security
BRIG GEN DAVID L. JOHNSON, USAF (RET.) Department of Commerce	DR. MARY L. CLEAVE National Aeronautics and Space Administration
MR. ALAN SHAFFER Department of Defense	DR. MARGARET S. LEINEN National Science Foundation
DR. JERRY ELWOOD Department of Energy	MR. PAUL MISENCIK National Transportation Safety Board
DR. MAUREEN MCCARTHY Science and Technology Directorate Department of Homeland Security	MR. JAMES WIGGINS U.S. Nuclear Regulatory Commission
DR. MICHAEL SOUKUP Department of the Interior	DR. LAWRENCE REITER Environmental Protection Agency
MR. RALPH BRAIBANTI Department of State	MR. SAMUEL P. WILLIAMSON Federal Coordinator

MR. JAMES B. HARRISON, Executive Secretary
Office of the Federal Coordinator for
Meteorological Services and Supporting Research

THE INTERDEPARTMENTAL COMMITTEE FOR
METEOROLOGICAL SERVICES AND SUPPORTING RESEARCH (ICMSSR)

MR. SAMUEL P. WILLIAMSON, Chairman Federal Coordinator	MR. JAMES H. WILLIAMS Federal Aviation Administration Department of Transportation
MR. THOMAS PUTERBAUGH Department of Agriculture	DR. JONATHAN M. BERKSON United States Coast Guard Department of Homeland Security
MR. JOHN E. JONES, JR. Department of Commerce	MR. JEFFREY MACLURE Department of State
RADM FRED BYUS, USN United States Navy Department of Defense	DR. S. T. RAO Environmental Protection Agency
BRIG GEN LAWRENCE A. STUTZRIEM, USAF United States Air Force Department of Defense	MR. JOHN GAMBEL Federal Emergency Management Agency Department of Homeland Security
MR. RICKEY PETTY Department of Energy	DR. RAMESH KAKAR National Aeronautics and Space Administration
VACANT Science and Technology Directorate Department of Homeland Security	DR. JARVIS MOYERS National Science Foundation
MR. JOHN VIMONT Department of the Interior	MR. DONALD E. EICK National Transportation Safety Board
MR. ANTHONY FURST (Acting) Federal Highway Administration Department of Transportation	MS. LETA A. BROWN U.S. Nuclear Regulatory Commission
	MS. EMILY WOGLOM Office of Management and Budget

MR. JAMES B. HARRISON, Executive Secretary
Office of the Federal Coordinator for
Meteorological Services and Supporting Research

FEDERAL COORDINATOR FOR
METEOROLOGICAL SERVICES AND SUPPORTING RESEARCH

DOPPLER RADAR
METEOROLOGICAL OBSERVATIONS

FEDERAL
METEOROLOGICAL
HANDBOOK NO. 11
APRIL 2006

PART C
WSR-88D PRODUCTS
AND ALGORITHMS

FCM-H11C-2006

Washington, DC

PREFACE

The Federal Coordinator for Meteorological Services and Supporting Research has the responsibility to maintain and publish Federal Meteorological Handbooks. This series of documents provides standards and procedures to facilitate the efficient collection, sharing, and use of meteorological information by agencies of the federal government and private industry.

The original Federal Meteorological Handbook, Number 11 (FMH-11), DOPPLER RADAR METEOROLOGICAL OBSERVATIONS, was prepared and published under the auspices of the Office of the Federal Coordinator for Meteorological Services and Supporting Research (OFCM) at the request of the Next Generation Weather Radar (NEXRAD) Program Council and in coordination with the federal agencies that are represented on the Interdepartmental Committee for Meteorological Services and Supporting Research. The purpose of FMH-11 is to standardize, insofar as practical, the operation of the Weather Surveillance Radar-1988, Doppler (WSR-88D) systems and the procedures used by personnel of the Departments of Commerce, Defense, and Transportation. By approving publication of this handbook, those agencies have agreed to operate their WSR-88D systems accordingly. Some flexibility under certain meteorological, siting, or mission circumstances is permitted to enhance the quality and utility of some WSR-88D products.

The revision process is dependent on the evolution of WSR-88D subsystems software and products. Part A has been revised to ensure it provides users current operations guidance. Parts B, C, and D have been revised in a separate effort principally through the guidance of the Radar Operations Center (ROC). All revisions are coordinated among the NEXRAD triagencies (Department of Commerce (DoC), Department of Defense (DoD), and Department of Transportation (DoT)); thus, they possess the same authority as the initial edition of FMH-11.

The agencies shall review the documents at least annually. The goal is to review and update (as necessary) the handbooks as part of every WSR-88D software build release. Suggestions for modifications and additions shall be forwarded through the appropriate channels in each agency for consideration and issuance, if appropriate. Changes will be issued as a total update of each chapter of the handbook. The handbook updates will be issued in electronic format and made available on the OFCM home page (<http://www.ofcm.gov>). Readers can make copies of the handbook without a request for approval from the OFCM. A summary of changes made during updates will be annotated in the preface of each part.

Each major part of the FMH-11 is designed to stand alone, except where cross references are made to avoid voluminous redundancy. In all, FMH-11 has four parts:

- Part A - System Concepts, Responsibilities, and Procedures (April 2006)
- Part B - Doppler Radar Theory and Meteorology (December 2005)
- Part C - WSR-88D Products and Algorithms (April 2006)
- Part D - WSR-88D Systems Description and Operational Applications (February 2006)

Part C provides discussions of products, accompanied by color photographs, to include a description of each product, and its operational characteristics, potential usage, and operational considerations. It then describes how meteorological and hydrometeorological algorithms are used to process the Doppler radar signal and the resulting base data to produce the WSR-88D products. Discussions of the algorithms include their functional description, the operational default parameters, and operational considerations as well as the source of the individual meteorological algorithms. Signal processing algorithms are also briefly described. Finally, discussions of the WSR-88D operational modes and volume coverage patterns are provided.

Summary of Changes:

This version of Part C replaces the original document, published in February 1991. This version incorporates the many system changes made since February 1991, updates the document as of Radar Product Generator Build 6 (released in September 2004), and adds information based on operational experience gained during the first decade of WSR-88D operational use and case studies.

Samuel P. Williamson
Federal Coordinator for Meteorological
Services and Supporting Research

**FEDERAL METEOROLOGICAL HANDBOOK NO. 11
DOPPLER RADAR METEOROLOGICAL OBSERVATIONS
PART C
WSR-88D PRODUCTS AND ALGORITHMS**

TABLE OF CONTENTS

	Page
PREFACE	ii
TABLE OF CONTENTS	iv
LIST OF FIGURES	x
LIST OF TABLES	xiii
CHAPTER 1. INTRODUCTION	
1.1 Background	1-1
1.2 Purpose and Scope	1-1
1.3 Organization	1-1
CHAPTER 2. WSR-88D METEOROLOGICAL PRODUCTS	
2.1 Introduction	2-1
2.2 Clutter Filter Control	2-5
2.3 Clutter Likelihood Reflectivity	2-8
2.4 Clutter Likelihood Doppler	2-11
2.5 Combined Shear	2-14
2.6 Composite Reflectivity	2-17
2.7 Composite Reflectivity Edited for Anomalous Propagation	2-23
2.8 Cross Section Reflectivity and Cross Section Mean Radial Velocity	2-29
2.9 Echo Tops	2-34
2.10 High Resolution Enhanced Echo Tops	2-37
2.11 Free Text Message	2-40
2.12 Hail Index	2-41
2.13 Hybrid Scan Reflectivity	2-44
2.14 Digital Hybrid Scan Reflectivity	2-47
2.15 Layer Composite Reflectivity	2-50
2.16 User Selectable Layer Composite Reflectivity Maximum	2-55
2.17 Layer Composite Reflectivity – Anomalous Propagation Removed	2-58
2.18 Mean Radial Velocity	2-62
2.19 Base Velocity Data Array	2-70
2.20 Integrated Terminal Weather System Digital Base Velocity	2-73
2.21 Mesocyclone	2-76
2.22 Mesocyclone Rapid Update	2-80

	Page	
2.23	Mesocyclone Detection	2-84
2.24	Digital Mesocyclone Detection Data Array	2-90
2.25	One-Hour Rainfall Accumulation	2-94
2.26	Hourly Digital Precipitation Array	2-97
2.27	One-Hour Snow Depth Accumulation	2-102
2.28	One-Hour Snow Water Equivalent Accumulation	2-105
2.29	Radar Coded Message	2-108
2.30	Reflectivity	2-119
2.31	Base Reflectivity Data Array	2-128
2.32	Severe Weather Analysis	2-131
2.33	Severe Weather Probability	2-135
2.34	Spectrum Width	2-138
2.35	Storm Relative Mean Radial Velocity (Region and Map)	2-143
2.36	Storm Structure	2-148
2.37	Storm Total Rainfall Accumulation	2-153
2.38	Storm Total Rainfall Accumulation (Digital Storm Product)	2-156
2.39	Storm Total Snow Depth Accumulation	2-159
2.40	Storm Total Snow Water Equivalent Accumulation	2-162
2.41	Storm Tracking Information	2-165
2.42	SuperOb	2-169
2.43	Supplemental Precipitation Data	2-171
2.44	Three-Hour Rainfall Accumulation	2-174
2.45	Tornado Vortex Signature	2-177
2.46	Tornado Vortex Signature Rapid Update	2-180
2.47	User Alert Message	2-183
2.48	User Selectable Rainfall Accumulation	2-187
2.49	User Selectable Snow Depth Accumulation	2-190
2.50	User Selectable Snow Water Equivalent Accumulation	2-193
2.51	Velocity Azimuth Display and Velocity Azimuth Display Wind Profile	2-196
2.52	Vertically Integrated Liquid Water	2-202
2.53	High Resolution Digital Vertically Integrated Liquid	2-205
CHAPTER 3.	METEOROLOGICAL AND HYDROMETEOROLOGICAL ALGORITHMS	
3.1	Introduction	3-1
3.2	Hydrometeorological Processing Functions	3-1
3.2.1	Precipitation Detection	3-1
3.2.2	Rain Gauge Data Acquisition	3-3
3.3	Precipitation Processing Subsystem	3-3
3.3.1	Enhanced Precipitation Preprocessing	3-4
3.3.2	Precipitation Rate	3-9
3.3.3	Precipitation Accumulation	3-11
3.3.4	Precipitation Adjustment	3-14

	Page	
3.3.5	Precipitation Products	3-18
3.4	Storm Cell Identification and Tracking	3-23
3.4.1	Storm Cell Segments	3-23
3.4.2	Storm Centroids	3-27
3.4.3	Storm Cell Tracking	3-32
3.4.4	Storm Position Forecast	3-35
3.4.5	Strengths/Applications	3-36
3.4.6	Limitations	3-39
3.5	Hail	3-39
3.5.1	Operational Parameters	3-43
3.5.2	Strengths/Applications	3-44
3.5.3	Limitations	3-44
3.6	Legacy Mesocyclone Detection	3-44
3.6.1	Operational Parameters	3-45
3.6.2	Strengths/Applications	3-46
3.6.3	Limitations	3-46
3.7	Mesocyclone Detection Algorithm	3-47
3.7.1	MDA Overview	3-47
3.7.2	One-Dimensional (1D) Features	3-48
3.7.3	Two-Dimensional (2D) Features	3-49
3.7.4	Vertically-Associated 3-Dimensional (3D) Features	3-51
3.7.5	Rapid Update	3-52
3.7.6	External Interfaces	3-53
3.7.7	Adaptable Parameters	3-53
3.7.8	Operational Parameters	3-56
3.7.9	Strengths/Applications	3-61
3.7.10	Limitations	3-62
3.8	Tornado Detection Algorithm	3-62
3.8.1	Pattern Vectors	3-63
3.8.2	2D Features	3-63
3.8.3	3D Features, TVSSs, and ETVSSs	3-64
3.8.4	Rapid Update	3-66
3.8.5	Operational Parameters	3-70
3.8.6	Strengths/Applications	3-72
3.8.7	Limitations	3-73

	Page
3.9 Echo Tops	3-74
3.9.1 Operational Parameters	3-74
3.9.2 Strengths/Applications	3-74
3.9.3 Limitations	3-75
3.10 Vertically Integrated Liquid Water	3-75
3.10.1 Operational Parameters	3-76
3.10.2 Strengths/Applications	3-76
3.10.3 Limitations	3-76
3.11 Severe Weather Probability	3-77
3.11.1 Operational Parameters	3-77
3.11.2 Strengths/Applications	3-78
3.11.3 Limitations	3-78
3.12 Velocity Azimuth Display	3-80
3.12.1 Operational Parameters	3-83
3.12.2 Strengths/Applications	3-83
3.12.3 Limitations	3-83
3.13 Combined Shear	3-84
3.13.1 Operational Parameters	3-84
3.13.2 Strengths/Applications	3-85
3.13.3 Limitations	3-85
3.14 Radar Echo Classifier	3-85
3.14.1 Operational Parameters	3-86
3.14.2 Strengths/Applications	3-87
3.14.3 Limitations	3-87
3.15 Snow Accumulation Algorithm	3-88
3.15.1 Operational Parameters	3-91
3.15.2 Strengths/Applications	3-92
3.15.3 Limitations	3-93

	Page
3.16 Multiple Pulse Repetition Frequency (PRF) Dealiasing Algorithm	3-94
3.16.1 Dealiasing Steps	3-94
3.16.2 Error Mitigation Schemes	3-97
3.16.3 Operational Parameters	3-97
3.16.4 Strengths/Applications	3-97
3.16.5 Limitations	3-99
3.17 Data Quality Assurance Algorithm	3-99
3.17.1 Operational Parameters	3-102
3.17.2 Strengths/Applications	3-102
3.17.3 Limitations	3-102
3.18 High Resolution Enhanced Echo Tops Algorithm	3-102
3.18.1 Operational Parameters	3-104
3.18.2 Strengths	3-104
3.18.3 Limitations	3-105
3.19 Digital High Resolution Vertically Integrated Liquid Water	3-105
3.19.1 Operational Parameters	3-105
3.19.2 Strengths/Applications	3-105
3.19.3 Limitations	3-106
References	3-107
CHAPTER 4. SIGNAL PROCESSING ALGORITHMS	
4.1 Introduction	4-1
4.2 Automatic Pulse Repetition Frequency Selection	4-1
4.3 Point Clutter Rejection	4-1
4.4 Analog to Digital Converter Gain and Bias Compensation	4-2
4.5 Automatic Gain Control Prescaling	4-2
4.6 Clutter Filtering	4-2
4.7 Interference Suppression	4-3
4.8 Range Averaging	4-3
4.9 Range Unfolding	4-4
4.10 Velocity Dealiasing	4-4

	Page
CHAPTER 5. OPERATIONAL MODES AND VOLUME COVERAGE PATTERNS	
5.1 Introduction	5-1
5.2 Operational Modes	5-1
5.2.1 Precipitation Mode	5-1
5.2.2 Clear Air Mode	5-1
5.3 Volume Coverage Patterns	5-1
5.3.1 Deep Precipitation Convection Group, VCPs 11 and 12	5-3
5.3.2 Shallow Precipitation Group, VCP 21	5-9
5.3.3 Multiple PRF Dealiasing Algorithm Group, VCP 121	5-12
5.3.4 Clear Air Group, VCPs 31 and 32	5-16
5.4 Mode Selection and Deselection Criteria	5-22
5.4.1 Clear Air Mode to Precipitation Mode	5-22
5.4.2. Precipitation Mode to Clear Air Mode	5-22
5.5 Volume Coverage Pattern Adaptable Parameters	5-22
5.5.1 Doppler PRF Changes	5-22
5.5.2 Velocity Increment Changes	5-22
5.5.3 Signal to Noise Ratio Changes	5-23
5.5.4 PRF Characteristics	5-23
APPENDIX A: ACRONYMS AND ABBREVIATIONS	A-1
APPENDIX B: GLOSSARY	B-1

LIST OF FIGURES

Figure	Page	
2-2.	Clutter Filter Control Product	2-7
2-3.	Clutter Likelihood Reflectivity Product	2-10
2-4.	Clutter Likelihood Doppler Product	2-13
2-5.	Combined Shear Product	2-16
2-6a.	Composite Reflectivity Product	2-19
2-6b.	Composite Reflectivity Product	2-20
2-6c.	Composite Reflectivity Product	2-21
2-6d.	Composite Reflectivity Product	2-22
2-7a.	Composite Reflectivity Edited for Anomalous Propagation Product	2-25
2-7b.	Composite Reflectivity Edited for Anomalous Propagation Product	2-26
2-7c.	Composite Reflectivity Edited for Anomalous Propagation Product	2-27
2-7d.	Composite Reflectivity Edited for Anomalous Propagation Product	2-28
2-8a.	Cross Section - Reflectivity Product	2-32
2-8b.	Cross Section - Velocity Product	2-33
2-9.	Echo Tops Product	2-36
2-10.	High Resolution Enhanced Echo Tops Product	2-39
2-12.	Hail Index Product	2-43
2-13.	Hybrid Scan Reflectivity Product	2-46
2-14.	Digital Hybrid Scan Reflectivity Product	2-49
2-15a.	Layer Composite Reflectivity, Low-Level, Product	2-53
2-15b.	Layer Composite Reflectivity, Mid-Level, Product	2-54
2-16.	User Selectable Layer Reflectivity Maximum Product	2-57
2-17a.	Layer Composite Reflectivity - Anomalous Propagation Removed Product	2-60
2-17b.	Layer Composite Reflectivity Maximum Comparison with Layer Composite Reflectivity - Anomalous Propagation Removed (Low Level)	2-61
2-18a.	Mean Radial Velocity Product	2-64
2-18b.	Mean Radial Velocity Product	2-65
2-18c.	Mean Radial Velocity Product	2-66
2-18d.	Mean Radial Velocity Product	2-67
2-18e.	Mean Radial Velocity Product	2-68
2-18f.	Mean Radial Velocity Product	2-69
2-19.	Base Velocity Data Array Product	2-72
2-20.	Integrated Terminal Weather System Digital Base Velocity Product	2-75
2-21.	Mesocyclone Product Overlaid on an SRM Product	2-79
2-22.	Mesocyclone Rapid Update Product Overlaid on an SRM Product	2-83
2-23a.	Mesocyclone Detection Product Overlaid on a Mean Radial Velocity Product	2-88
2-23b.	Mesocyclone Detection Alphanumeric Product	2-89
2-24.	Digital Mesocyclone Detection Data Array as an Overlay Product	2-93
2-25.	One-Hour Rainfall Accumulation Product	2-96
2-26a.	Hourly Digital Precipitation Array (Part I)	2-100
2-26b.	Hourly Digital Precipitation Array (Part II)	2-101
2-27.	One-Hour Snow Depth Accumulation Product	2-104

Figure	Page
2-28. One-Hour Snow Water Equivalent Accumulation Product	2-107
2-29. Radar Coded Message National Graphic	2-118
2-30a. Reflectivity Product	2-122
2-30b. Reflectivity Product	2-123
2-30c. Reflectivity Product	2-124
2-30d. Reflectivity Product	2-125
2-30e. Reflectivity Product	2-126
2-30f. Reflectivity Product	2-127
2-31. Base Reflectivity Data Array Product	2-130
2-32. Severe Weather Analysis (Quarter Screen Display) Product	2-134
2-33. Severe Weather Probability Product	2-137
2-34a. Spectrum Width Product	2-140
2-34b. Spectrum Width Product	2-141
2-34c. Spectrum Width Product	2-142
2-35a. Storm Relative Mean Radial Velocity (Map) Product	2-146
2-35b. Storm Relative Mean Radial Velocity (Region) Product	2-147
2-36a. Storm Structure Alphanumeric Tabular Listing	2-151
2-36b. Storm Structure Trend Display	2-152
2-37. Storm Total Rainfall Accumulation Product	2-155
2-38. Storm Total Rainfall Accumulation (Digital Storm Product)	2-158
2-39. Storm Total Snow Depth Accumulation Product	2-161
2-40. Storm Total Snow Water Equivalent Product	2-164
2-41. Storm Tracking Information Product	2-168
2-43. Supplemental Precipitation Data	2-173
2-44. Three-Hour Rainfall Accumulation Product	2-176
2-45. Tornado Vortex Signature Product	2-179
2-46. Tornado Vortex Signature Rapid Update Product Overlaid on a Reflectivity Product	2-182
2-47. User Alert Message	2-186
2-48. User Selectable Rainfall Accumulation Product	2-189
2-49. User Selectable Snow Depth Accumulation Product	2-192
2-50. User Selectable Snow Water Equivalent Accumulation Product	2-195
2-51a. Velocity Azimuth Display Wind Profile Product	2-200
2-51b. Velocity Azimuth Display Product	2-201
2-52. Vertically Integrated Liquid Water Product	2-204
2-53a. High Resolution Digital Vertically Integrated Liquid Product	2-207
2-53b. High Resolution Digital and Legacy Product Comparisons (VIL and ET)	2-208
3-1. Reflectivity Product	3-6
3-2. Digital Hybrid Scan Reflectivity Product	3-7
3-3. One-Hour Rainfall Accumulation Product	3-19
3-4. Storm Cell Identification and Tracking Algorithm Overview	3-24
3-5. Storm Cell Segments Algorithm	3-25
3-6. Component Development within Storm Cell Centroids Processing	3-28
3-7. Storm Cell Centroid Locations	3-29
3-8. Cell-based vs. Grid-based VIL	3-30
3-9. Storm Cell Tracking Process	3-34

Figure	Page
3-10. Storm Track Information Product Symbols	3-37
3-11. Storm Track Information Product	3-38
3-12. Hail Detection Algorithm Process	3-41
3-13. Hail Index Product	3-42
3-14. Mesocyclone Product Comparison	3-54
3-15. Mesocyclone Detection Product Overlaid on a Reflectivity Product	3-55
3-16. Two-Dimensional Features	3-65
3-17. TVS Definition	3-67
3-18. ETVS Definition	3-68
3-19. TVS Graphic Product	3-69
3-20. VIL Values for a Single Storm as a Function of Range and Volume Coverage Pattern Elevation Samples	3-79
3-21. Velocity Azimuth Display Product	3-81
3-22. Velocity Azimuth Display Wind Profile Product	3-82
3-23. Snow Accumulation Algorithm Overview	3-89
3-24. Storm-Total Snow Depth Accumulation Product	3-90
3-25. Multiple Pulse Repetition Frequency Dealiasing Algorithm Development	3-96
3-26. Multiple Pulse Repetition Frequency Dealiasing Algorithm Velocity Product Companion	3-98
3-27. Reflectivity Factor Signatures	3-100
3-28. Radar Product Discriminations	3-101
3-29. Enhanced Echo Tops Algorithm	3-103
5-1. VCP 11	5-5
5-2. VCP 12	5-8
5-3. VCP 21	5-11
5-4. VCP 121	5-15
5-5. VCP 31	5-18
5.6. VCP 32	5-21

LIST OF TABLES

Table		Page
2-1.	WSR-88D Meteorological Products	2-3
2-2.	Definitions of Radar Coded Message Components	2-112
2-3.	Meteorological Phenomena for Alerts	2-185
3-1.	Minimal Scan Mode Requirements Necessary for Detecting Precipitation	3-3
5-1.	VCP 11 Characteristics	5-4
5-2.	VCP 12 Characteristics	5-7
5-3.	VCP 21 Characteristics	5-10
5-4.	VCP 121 Characteristics	5-14
5-5.	VCP 31 Characteristics, Long Pulse	5-17
5-6.	VCP 32 Characteristics, Short Pulse	5-20
5-7.	An Example of Typical WSR-88D PRF Characteristics Used Operationally	5-23

CHAPTER 1

INTRODUCTION

1.1 Background. The material presented in Part C, WSR-88D Products and Algorithms, of Federal Meteorological Handbook No. 11 (FMH-11) describes the meteorological and hydrological products and algorithms implemented in the Weather Surveillance Radar-1988, Doppler (WSR-88D). Additional supplementary material is presented to give the user insight into the subtleties and variations in product interpretations that may arise out of variations in algorithm performance due to differing location, scanning strategy employed, or operational configuration. This Part also serves to document the meteorological processing that is intrinsic to the WSR-88D system.

The material in Part C is as of software Build 6 for the Radar Product Generator (RPG) and Open System Principal User Processor (OPUP), Build 10.2 of the legacy Radar Data Acquisition (RDA), and Build 10 of the legacy Principal User Processor (PUP). The sections covering the usage, strengths/applications and limitations are based primarily on the inputs provided by agency personnel familiar with the operation and meteorological use of the WSR-88D, the National Weather Service's (NWS's) Warning Decision Training Branch, Radar Operations Center (ROC) subject matter experts, and a support services contractor. This version of Part C supersedes the February 1991 version.

1.2 Purpose and Scope. Part C brings together the existing knowledge of WSR-88D products and algorithms. Additional and more detailed information regarding operating instructions are contained in baseline WSR-88D technical manuals, other parts of this Handbook, and the Memorandum of Agreement among the DOC, DoD, and DOT for Interagency Operation of the WSR-88D dated 2 June 2004 (available at: <http://www.roc.noaa.gov/PDFs/MOA.pdf>). The Next Generation Weather Radar (NEXRAD) Program plans to update Part C when new products or algorithms are added as will be the case in Build 8 (May 2006 release).

1.3 Organization. Part C is organized into five chapters.

- Chapter 1 is this introduction.
- Chapter 2, WSR-88D Meteorological Products, contains a description of each WSR-88D hydrological and meteorological product, organized alphabetically by product.
- Chapter 3, Meteorological and Hydrometeorological Algorithms, summarizes the various types of meteorological processing and is intended to serve as a reference for the operational user. It contains a functional description, listing of the operational parameters, and a discussion of the operational considerations of each algorithm. A bibliography is included for those desiring or requiring additional in-depth detail.
- Chapter 4, Signal Processing Algorithms, provides brief descriptions of signal processing algorithms.

- Chapter 5, Operational Modes and Volume Coverage Patterns, describes the WSR-88D operational modes and volume coverage patterns.
- Appendix A lists acronyms and abbreviations used in Part C. Appendix B is a glossary of terms used in this Handbook. In the 1991 version of Part C, Appendix A provided information on the default product data levels. This product level information can now be found in the Interface Control Document for the Product Specification, Document Number 2620003H. The document number suffix, “H” in this case for Build 6, corresponds to the software build the document is baselined for. The Product Specification document is at: http://www.roc.noaa.gov/ssb/cm/icd_downloads.asp

The WSR-88D images used in Part C are from the many diverse NEXRAD agency user display systems available. The list of the primary user display systems is in Part D, Section 2.4, of this Handbook. In addition, figures from the proof-of-concept National Severe Storms Laboratory (NSSL) Warning Decision Support System (WDSS), the National Climatic Data Center (NCDC) Level III/product archives via the NCDC NEXRAD Viewer, and the Common Operations and Development Environment (CODE) CODEview Graphics are used. These diverse displays are used to ensure the best representative examples of the phenomena being depicted are presented

CHAPTER 2

WSR-88D METEOROLOGICAL PRODUCTS

2.1 Introduction. This chapter provides an operational description of the WSR-88D meteorological products. Table 2-1 provides a listing of those products and their system identifiers. The section covering each product contains its description and its operational characteristics, a brief statement describing its intended operational usage, and a listing of the known operational strengths and limitations.

The description of the product and how it is generated is followed by a brief narrative and by an itemization of the operational characteristics that include:

- System Identifier (ID) - The unique identification for that product within the WSR-88D system.
- Data - The data or information presented in the products.
- Processing - The processing that has been used to prepare the data or information for presentation.
- Availability - The frequency at which, or conditions under which, the product is available.
- Presentation - A description of how the product is presented.
- Resolution and Coverage - The geographical area represented by a single product data value and the geographic area covered by the entire product.
- Data Levels - The parameter resolution or quantization of the data or information in the product. This product level information is available in the Interface Control Document for the Product Specification at: http://www.roc.noaa.gov/ssb/cm/icd_downloads.asp
- Annotations - Additional alphanumeric information included with the product.
- Special Symbols - Where used, special symbols are described.
- Adaptation Data - Those parameters that can be varied to adapt the product to its application.
- Overlays - The following algorithms produce products that can be overlaid on all geographic products to improve operational utility in a given application:

- Hail Index
- Mesocyclone
- Mesocyclone Rapid Update
- Mesocyclone Detection
- Severe Weather Probability
- Storm Tracking Information
- Tornado Vortex Signature
- Tornado Vortex Rapid Update

- Combined Attribute Table - The following elements make up the table:

Cell-Based Vertically Integrated Liquid Water

Hail

Probability of Hail

Probability of Severe Hail

Maximum Expected Hail Size

Mesocyclone

Storm Characteristics

Storm Identification

Storm Location

Height and Value of Maximum Reflectivity

Height of 30 dBZ Echo Top

Forecast Storm Movement

Tornado Vortex Signature

The usage section describes the potential meteorological applications of the product and lists some of its intended operational uses.

The strengths/applications sections list the strong points of the products which relate to its applications and the limitation sections describes the limiting factors of the product (and its related algorithm). For products based upon the meteorological algorithm processing, the reader should refer to Chapter 3 for additional discussion.

Where available and appropriate, a pictorial or tabular representation of each product is provided. Figure numbers coincide with the product section numbers and, therefore, are not necessarily consecutive.

Table 2-1
WSR-88D Meteorological Products

<u>Product Name</u>	<u>System ID</u>
Clutter Filter Control	CFC
Clutter Likelihood Reflectivity	CLR
Clutter Likelihood Doppler	CLD
Combined Shear	CS
Composite Reflectivity	CR
Composite Reflectivity Edited for Anomalous Propagation	CRE
Cross Section	
Reflectivity	RCS
Mean Radial Velocity	VCS
Echo Tops	ET
High Resolution Enhanced Echo Tops	EET
Free Text Message	FTM
Hail Index	HI
Hybrid Scan Reflectivity	HSR
Digital Hybrid Scan Reflectivity	DHR
Layer Composite Reflectivity	
Average	LRA
Maximum	LRM
User Selectable Layer Composite Reflectivity	ULR
Layer Composite Reflectivity - Anomalous Propagation Removed	APR
Mean Radial Velocity	V
Base Velocity Data Array	DV
Integrated Terminal Weather System Digital Base Velocity	DBV
Mesocyclone	M
Mesocyclone Rapid Update	MRU
Mesocyclone Detection	MD
Digital Mesocyclone Detection Data Array	DMD
One-Hour Rainfall Accumulation	OHP
Hourly Digital Precipitation Array	DPA
One-Hour Snow Depth Accumulation	OSD
One-Hour Snow Water Equivalent Accumulation	OSW
Radar Coded Message	RCM
Reflectivity	R
Base Reflectivity Data Array	DR
Severe Weather Analysis	SWA
Reflectivity	SWR
Mean Radial Velocity	SWV
Spectrum Width	SWW

Table 2-1
WSR-88D Meteorological Products
(Concluded)

<u>Product Name</u>	<u>System ID</u>
Radial Shear	SWS
Severe Weather Probability	SWP
Spectrum Width	SW
Storm Relative Mean Radial Velocity	
Region	SRR
Map	SRM
Storm Structure	SS
Storm Total Rainfall Accumulation	STP
Storm Total Rainfall Accumulation (Digital Storm Product)	DSP
Storm Total Snow Depth Accumulation	SSD
Storm Total Snow Water Equivalent Accumulation	SSW
Storm Tracking Information	STI
SuperOb	SO
Supplemental Precipitation Data	SPD
Three-Hour Rainfall Accumulation	THP
Tornado Vortex Signature	TVS
Tornado Vortex Signature Rapid Update	TRU
User Alert Message	UAM
User Selectable Rainfall Accumulation	USP
User Selectable Snow Depth Accumulation	USD
User Selectable Snow Water Equivalent Accumulation	USW
Velocity Azimuth Display	VAD
Velocity Azimuth Display (VAD) Wind Profile	VWP
Vertically Integrated Liquid Water	VIL
High Resolution Digital Vertically Integrated Liquid	DVL

2.2 Clutter Filter Control. The Clutter Filter Control product (CFC) provides a display of the type and amount of clutter suppression (Notchwidth and Bypass Maps) in effect, for the user selected elevation segment and channel type. Two elevation segments are available for selection; they are “Low” (elevations below 1.65°) and “High” (elevations between 1.65° and 7°) for each channel “Surveillance” or “Doppler.”

2.2.1 Operational Characteristics.

System ID: CFC, Product #34.

Data: Active clutter filtering scheme, forced filtering, or no filtering.

Processing: The RDA Status and Control (RDASC) generate the Clutter Filter Notchwidth Map and Bypass Map.

Availability: When Notchwidth and/or Bypass maps are updated or on user request.

Presentation: Polar coordinate image for user selected elevation segment and channel type (Figure 2-2).

Resolution: 1 km (0.54 nm) x 1.4°.

Coverage: Radar centered, 230 km (124 nm) radius.

Data Levels: 8.

Annotations:

- Standard set*
- Elevation Segment Number
- Channel (Surveillance or Doppler)
- Bypass Map generation date/time
- Notchwidth Map generation date/time.

Adaptation: None.

2.2.2 Usage: Graphically display clutter filter settings.

2.2.3 Strengths/Applications:

- Enables Clutter Filter settings to be graphically displayed.
- Assists in verifying correct clutter settings have been set.

2.2.4 Limitations:

- Only available when RDASC changes in settings occur or when requested.
- Even though clutter filtering can be applied to a range of 460 km (248 nm), this product only displays clutter filter information to 230 km (124 nm).

*Standard set includes Product Name; Radar ID; Date and Time of elevation, volume or azimuthal scan; Radar Position; Radar Elevation above MSL (feet); and Operational Mode.

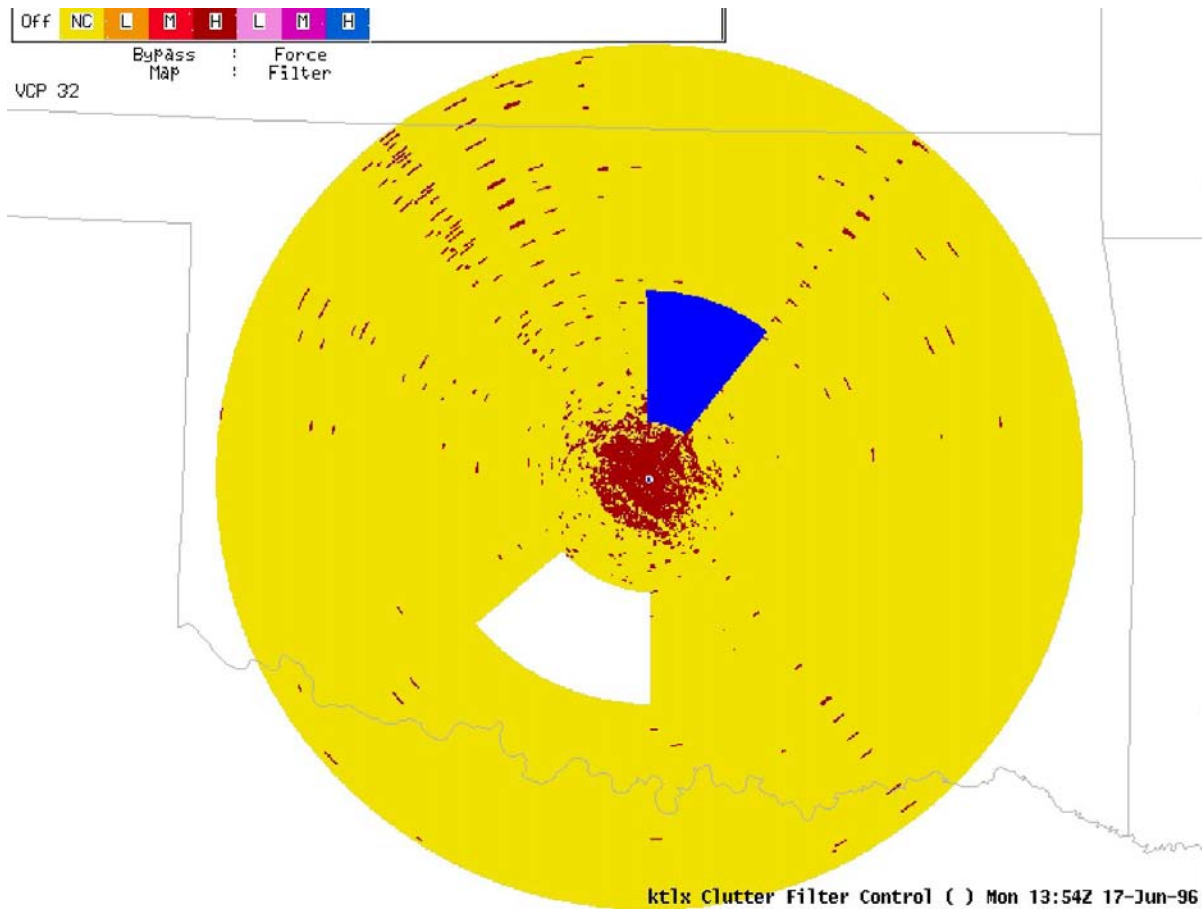

**Figure 2-2
Clutter Filter Control Product**

An example of operator-generated clutter sensor zones displayed by a CFC product (Advanced Weather Interactive Processing System (AWIPS) graphic). The blue wedge indicates forced filtering is taking place, in all bins contained within the wedge, using maximum suppression. The white wedge indicates an area in which the operator has turned off all clutter suppression. The remainder of the area which is yellow with red pixels is the RDA-generated Clutter Bypass Map. In this case, the map was generated while some type of interference was being detected by the KTLX WSR-88D in Oklahoma City, OK, as indicated by the azimuthal rows of continuous pixels at different azimuths and ranges. In general, if the interference is not constant, a map without the interference is preferable in order to not suppress data unnecessarily.

2.3 Clutter Likelihood Reflectivity. The Clutter Likelihood Reflectivity product (CLR) provides a displayable image of the percentage probability that the radar is detecting ground clutter in the reflectivity radial samples. The product content is based on the output of the Radar Echo Classifier (REC) algorithm using the Anomalous Propagation (AP)/Clutter target logic.

2.3.1 Operational Characteristics.

System ID: CLR, Product #132.

Data: Clutter likelihood (in percent).

Processing: The REC algorithm searches the three base data moments (R, V and SW), within a discrete sampling area, for patterns characteristic of ground clutter and anomalous propagation returns. It combines its results using “fuzzy logic” to produce a likelihood as a percentage, that a given range bin is a return from ground clutter.

Availability: Once per volume scan.

Presentation: Polar coordinate image of probability coded range bins (Figure 2-3).

Resolution: 1 km (0.54 nm) x 1°.

Coverage: Radar centered, 230 km (124 nm) radius.

Data Levels: 11.

Annotations:

- Standard set*
- Data level code
- Site adaptable parameters
- Maximum data value detected.

Adaptation: None.

2.3.2 Usage. The CLR product indicates the likelihood that each range gate is contaminated by clutter return and provides a measure of reflectivity data quality. This assists in reflectivity data interpretation and application of the data. Additionally, output of the REC algorithm is used by the precipitation accumulation function to reject reflectivity range gates that are clutter contaminated.

2.3.3 Strengths/Applications. With availability of all three moments, CLR will indicate probability that each range gate is clutter.

2.3.4 Limitations. The CLR results must be used with caution in areas where there are range overlaid velocity data.

*Standard set includes Product Name; Radar ID; Date and Time of elevation, volume or azimuthal scan; Radar Position; Radar Elevation above MSL (feet); and Operational Mode.

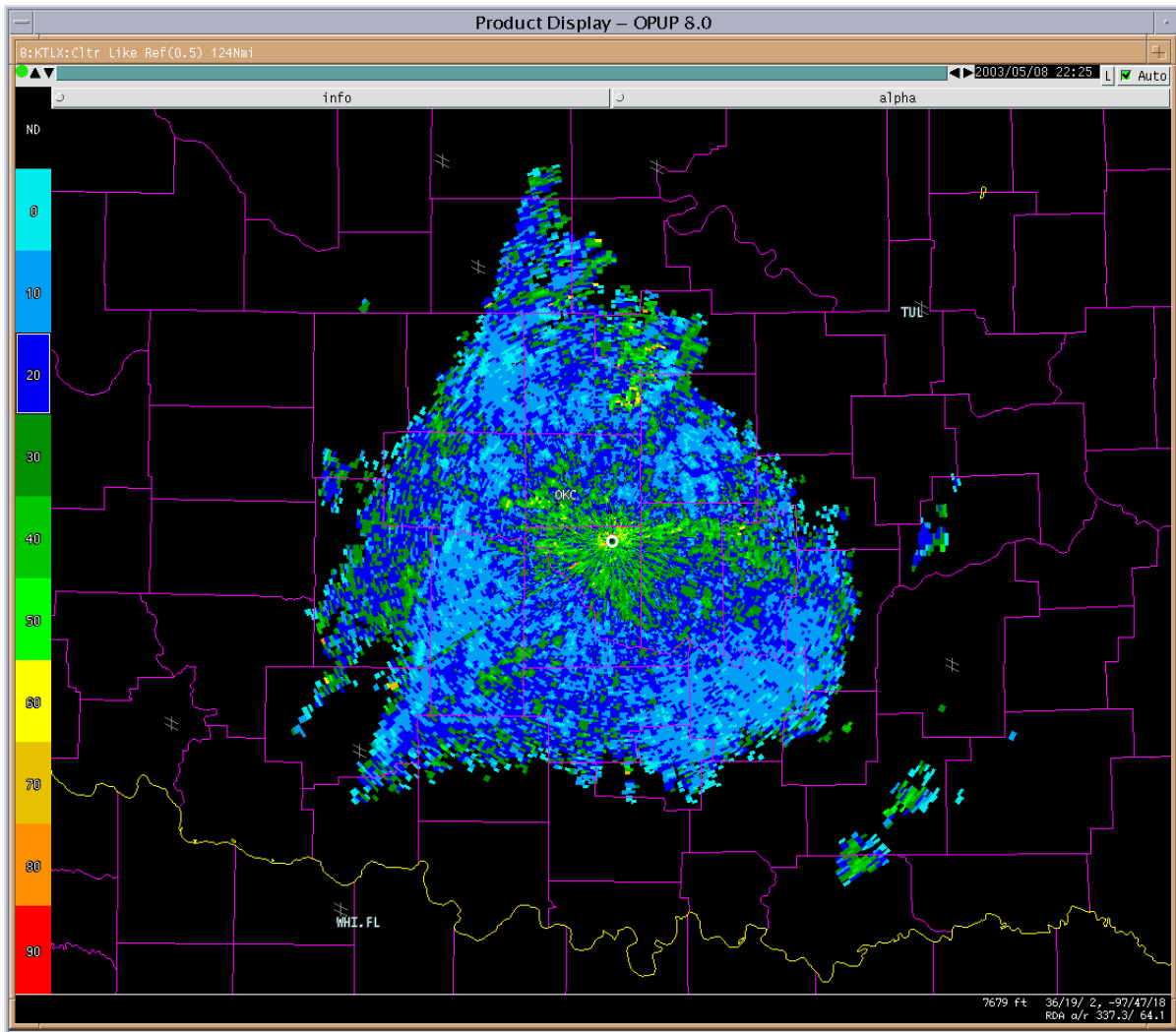

**Figure 2-3
Clutter Likelihood Reflectivity Product**

A CLR product as displayed on an OPUP from the KTLX WSR-88D in Oklahoma City, OK. Each resolution volume represents the percentage probability that the radar is detecting ground clutter in that reflectivity radial sample. This product was created at the same time as the product shown in Figure 2-4.

2.4 Clutter Likelihood Doppler. The Clutter Likelihood Doppler product (CLD) provides a displayable image of the percentage probability that the radar is detecting ground clutter in the Doppler radial samples. The product is based on the output of the REC algorithm using the AP /Clutter target logic.

2.4.1 Operational Characteristics.

System ID: CLD, Product #133.

Data: Clutter likelihood (in percent).

Processing: The REC algorithm searches the three base data moments (R, V and SW), within a discrete sampling area, for patterns characteristic of ground clutter and anomalous propagation returns. It combines its results using “fuzzy logic” to produce a likelihood as a percentage, that a given range bin is contaminated by return from ground clutter.

Availability: Once per volume scan.

Presentation: Polar coordinate image of probability coded range bins (Figure 2-4).

Resolution: 1 km (0.54 nm) x 1°.

Coverage: Radar centered, 230 km (124 nm) radius.

Data Levels: 12.

Annotations:

- Standard set*
- Data level code
- Site adaptable parameters
- Maximum data values detected.

Special Symbols: None.

Adaptation: None.

2.4.2 Usage. The data are input by the REC and used to reject Doppler gates that are clutter contaminated. The CLD product indicates the likelihood that each range gate is contaminated by return from clutter targets and provides a measure of velocity data quality. This can assist in velocity field interpretation and application of the data. The value displayed for each 1 km (0.54 nm) bin is the maximum of the four corresponding Doppler bins.

2.4.3 Strengths/Applications. With availability of all three moments, the CLD will indicate probability that each range gate is clutter.

2.4.4 Limitations. Probabilities of clutter are not available in range folded areas.

*Standard set includes Product Name; Radar ID; Date and Time of elevation, volume or azimuthal scan; Radar Position; Radar Elevation above MSL (feet); and Operational Mode.

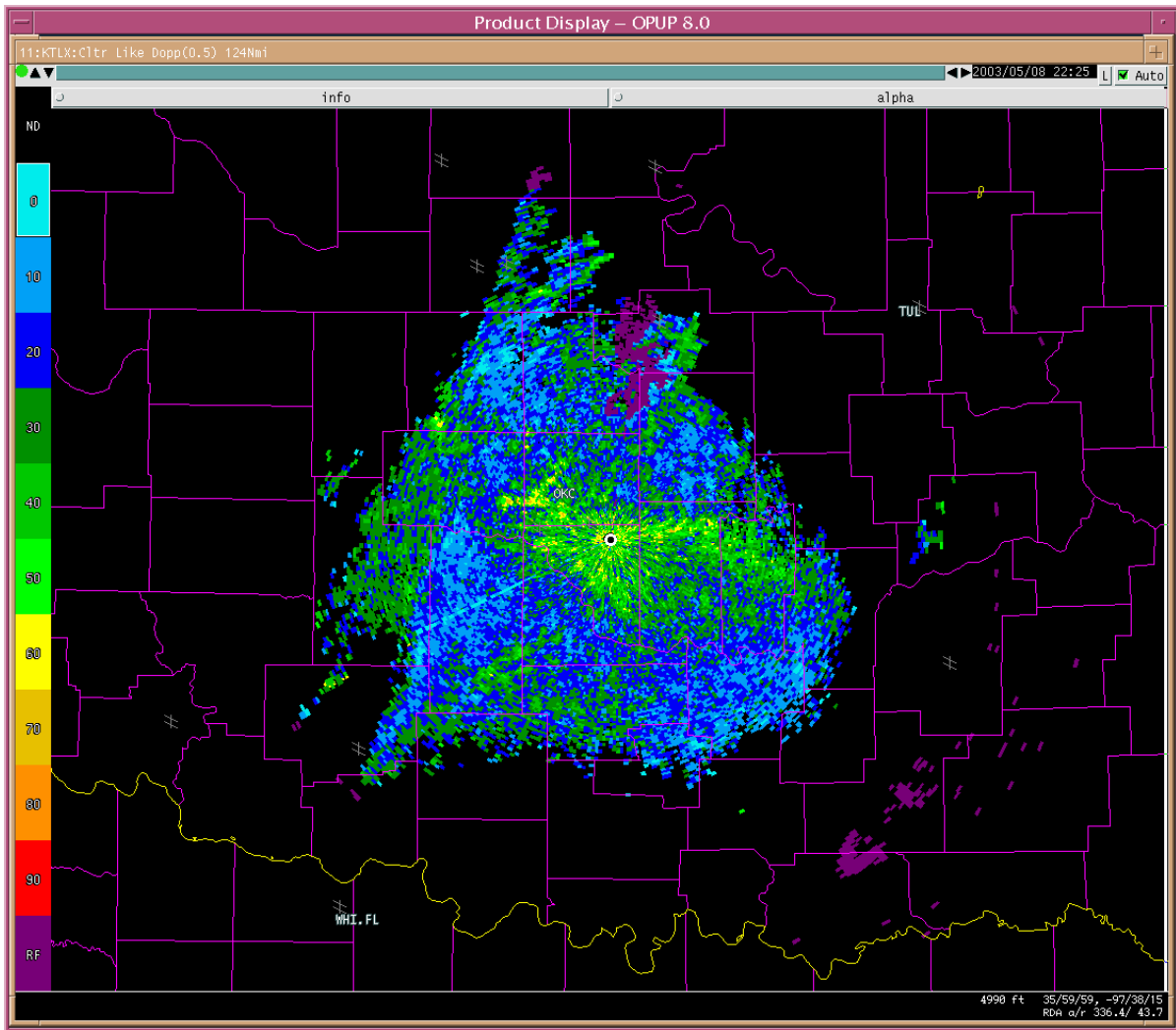

**Figure 2-4
Clutter Likelihood Doppler Product**

A CLD product as displayed on an OPUP from the KTLX WSR-88D in Oklahoma City, OK. Each resolution volume represents the percentage probability that the radar is detecting ground clutter in that velocity radial sample. This product was created at the same time as the product shown in Figure 2-3.

2.5 Combined Shear. The Combined Shear product (CS) provides the combined radial and azimuthal shear of the mean radial velocity, as calculated by the CS algorithm. It is presented as an image of filtered shear values containing 16 data levels. Upon user request, all site adaptable parameters identified as inputs to the algorithms used to generate data for this product are available in alphanumeric tabular form.

2.5.1 Operational Characteristics.

System ID: CS, Product #87.

Data: Combined azimuthal and radial shear.

Processing: CS Algorithm.

Availability: Once per volume scan at a single elevation angle, as selected at the Master System Control Function (MSCF); lowest elevation is default.

Presentation: Cartesian image of combined shear values (Figure 2-5).

Resolution: 0.5 x 0.5 km (0.27 x 0.27 nm).

Coverage: Radar centered, 230 x 230 km (124 x 124 nm) to 4 x 4 km (2.2 x 2.2 nm).

Data Levels: 16.

Annotations:

- Standard set*
- Data level code
- Elevation angle
- Position and magnitude of maximum shear value
- Site adaptable parameters
- Spatial resolution of product.

Adaptation: None.

2.5.2 Usage. Visual identification of wind shear phenomena associated with gust fronts, downbursts, microbursts, synoptic fronts, and mesoscale/storm scale rotational phenomena.

2.5.3 Strengths/Applications. This product has been used to aid in manual gust front and mesocyclone and misocyclone identification.

2.5.4 Limitations.

- For various reasons this product has not been thoroughly tested in an operational environment.
- Extensive filtering of both velocity data and shear data may remove significant misoscale and mesoscale phenomena (i.e., 40 meters (130 feet) to 4 km (2.2 nm)).
- Critical values have not been established.

*Standard set includes Product Name; Radar ID; Date and Time of elevation, volume or azimuthal scan; Radar Position; Radar Elevation above MSL (feet); and Operational Mode.

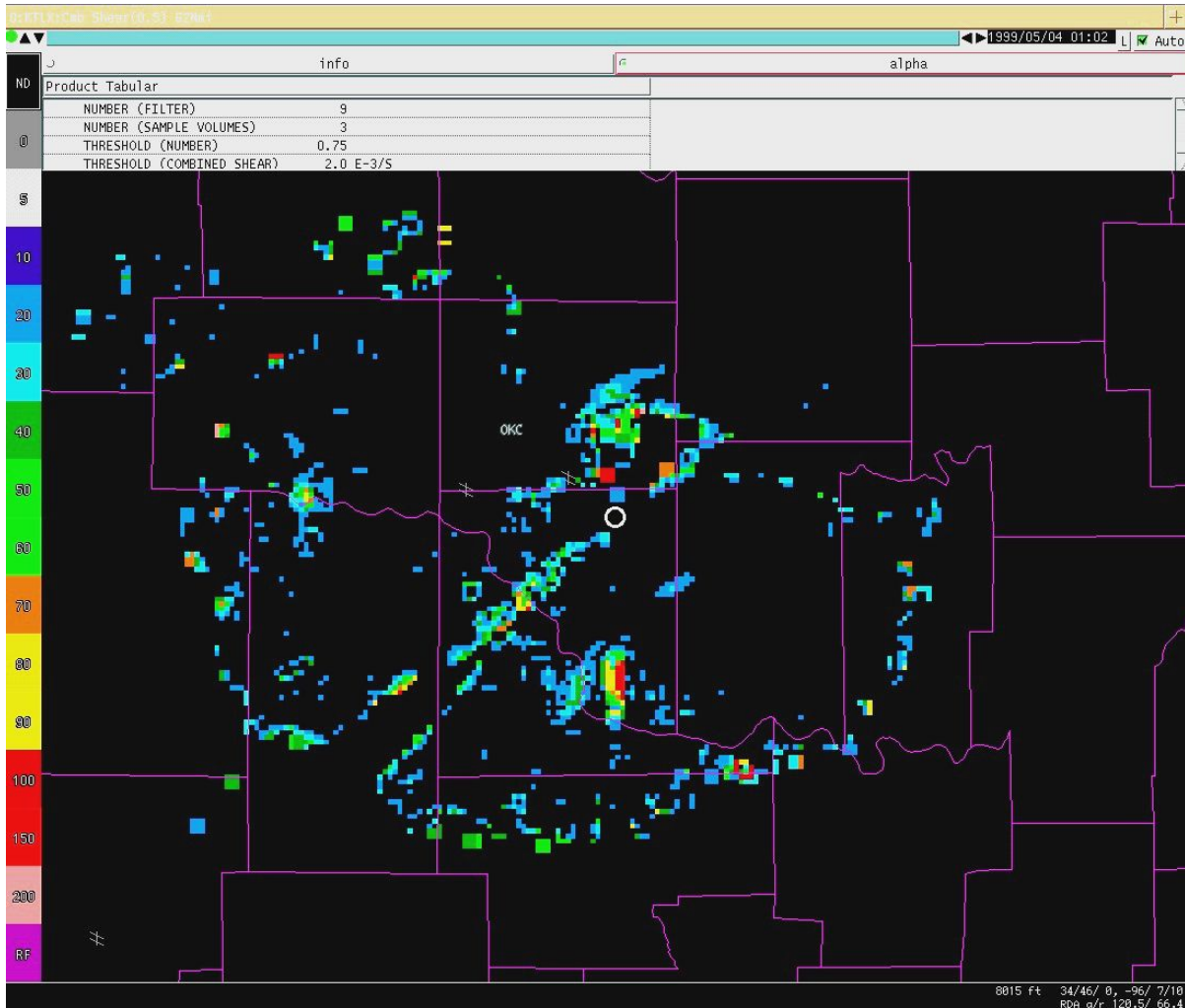

**Figure 2-5
Combined Shear Product**

A CS product from the KTLX WSR-88D in Oklahoma City, OK. (OPUP display)

2.6 Composite Reflectivity. The Composite Reflectivity products (CR) provide composite reflectivity data displayable as an image. For each geographical resolution element, this product provides the highest reflectivity value above the resolution element available from any elevation angle scan of a volume scan. Thus, the value displayed for a given location within the product could come from any of the elevation scans contained in the current VCP. Storm information generated by the various meteorological algorithms (e.g., Storm Cell Identification and Tracking (SCIT) algorithm, Hail Detection Algorithm (HDA), Mesocyclone Algorithm (MESO), and Tornado Detection Algorithm (TDA)) are included as annotations or graphic overlays, or both, as the user selects. When selected, the algorithm-generated information is provided for all identified storms via the Combined Attribute Table (CAT) .

2.6.1 Operational Characteristics.

System ID: CR, Products: #35, #36, #37, and #38.

Data:

- Composite reflectivity
- Meteorological algorithm output.

Processing:

- Assign highest value of reflectivity from any elevation angle in volume scan.
- Produce combined attribute table.

Availability: Updated once per volume scan.

Presentation: Cartesian image of composite reflectivity values (Figures 2-6, a – d).

Resolution:

- 1 x 1 km (0.54 x 0.54 nm) (#35 and 37)
- 4 x 4 km (2.2 x 2.2 nm) (#36 and 38)

Coverage:

- Radar centered, 230 km (124 nm) radius
- Radar centered, 230 km (248 nm) radius.

Data Levels: 8 (#35 and 36) and 16 (#37 and 38).

Annotations:

- Standard set*
- Combined Attribute Table
- Data level code
- Maximum CR data value detected.

Adaptation: None.

2.6.2 Usage.

- Permits a view of maximum reflectivity levels for the total vertical volume within the range of the radar. As such, it provides a synopsis of the most important reflectivity features in the entire vertical coverage area.
- Allows the user to quickly establish the maximum aerial extent of reflectivity patterns and locate reflectivity maxima with respect to the surface of the Earth. However, information regarding the height above ground or the 3-dimensional structure of the reflectivity pattern must be determined by the use of other products.
- Under favorable reflectivity conditions, a bright band feature may enable the user to identify the presence of the melting level.

2.6.3 Strengths/Applications.

- Provides help selecting vertical cross sections through maximum reflectivity core.
- The CAT is available and provides algorithm established critical storm characteristics at a glance.
- Reveals highest reflectivity in all echoes.
- Determine some storm structural features and intensity trends in storms when compared to base products.
- Reveals the existence of a bright band or other layers by one or more concentric radar-centered circles.

2.6.4 Limitations.

- Low level reflectivity signatures are obscured.
- Height of reflectivity is unknown.
- Echo aloft cannot be distinguished from precipitation reaching the surface.
- Ice crystal clouds aloft, such as altostratus and cirrus, may appear as areas of surface precipitation.
- Non-precipitation echoes (e.g., point clutter, anomalous propagation, biological targets, and particulate matter) may contaminate the product.

*Standard set includes Product Name; Radar ID; Date and Time of elevation, volume or azimuthal scan; Radar Position; Radar Elevation above MSL (feet); and Operational Mode.

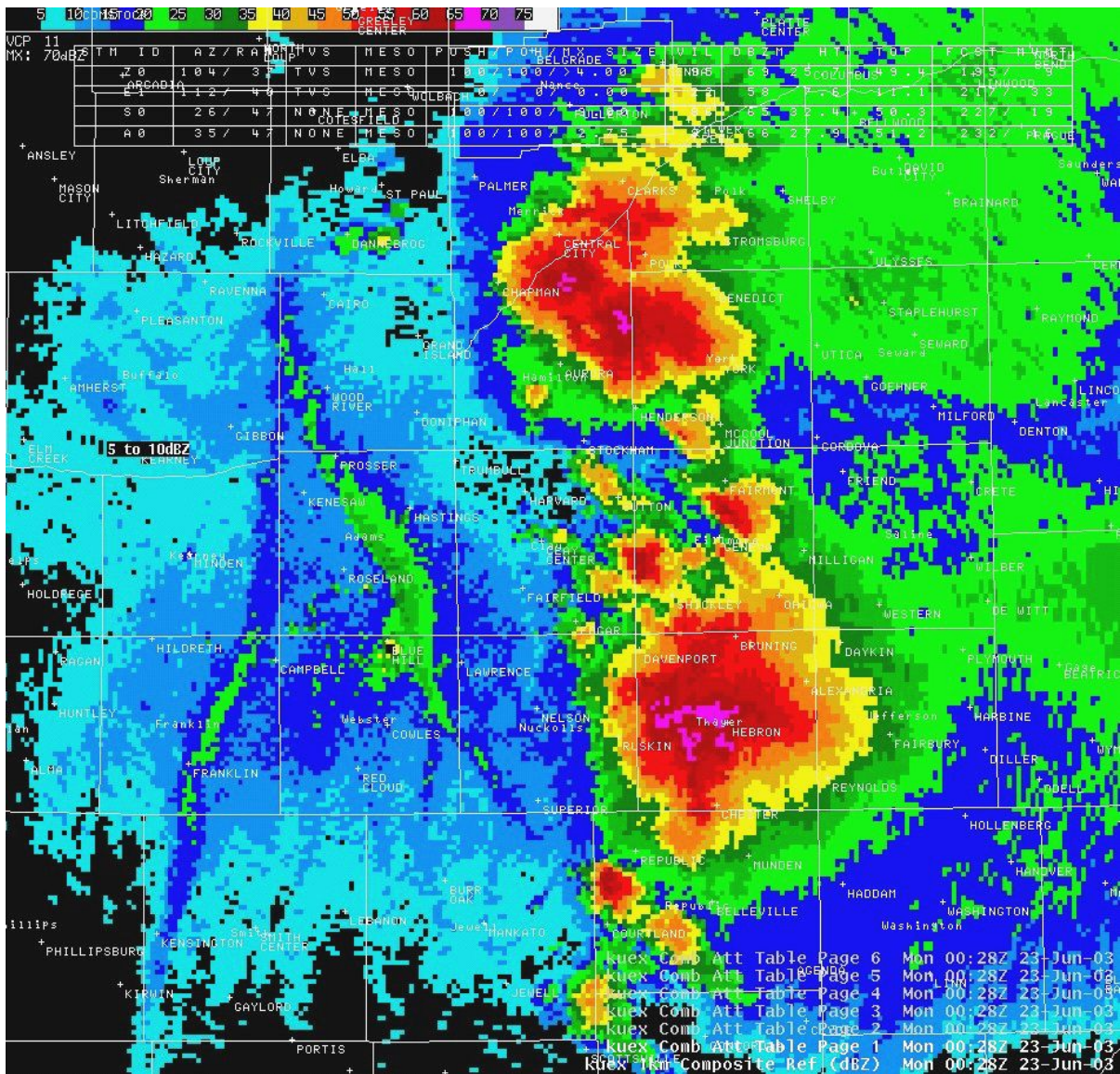

Figure 2-6a
Composite Reflectivity Product

A Grand Island, NE WSR-88D (KUEX) CR product, 1 km x 1 km (0.54 nm x 0.54 nm) resolution and 16 data levels with a Combined Attribute Table at 00:28 UTC on 23 June 2003. (AWIPS display)

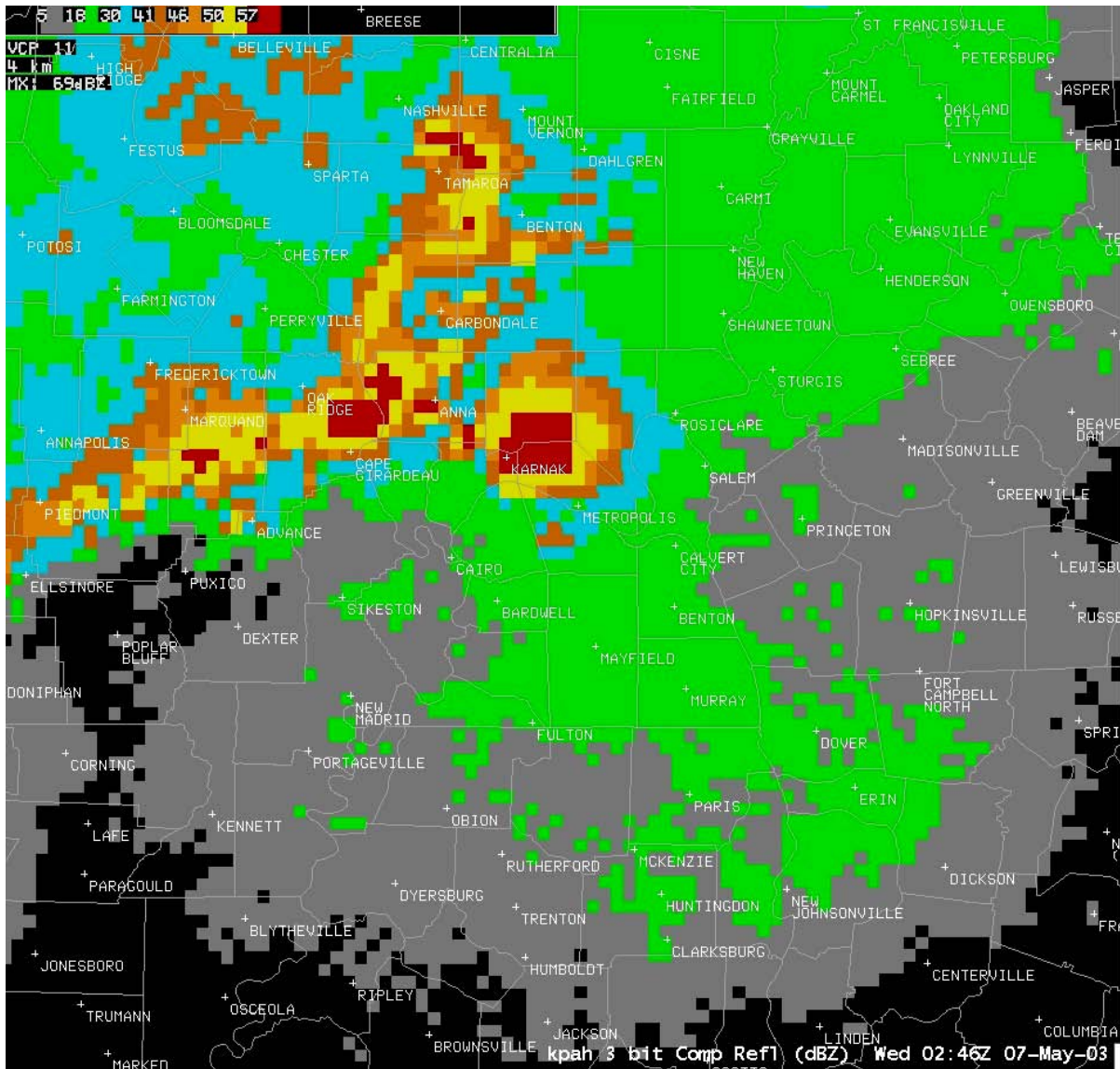

Figure 2-6c
Composite Reflectivity Product

A Paducah, KY (KPAH) WSR-88D CR product, 4 km x 4 km (2.2 nm x 2.2 nm) resolution and 8 data levels at 02:46 UTC on 7 May 2003. (AWIPS display)

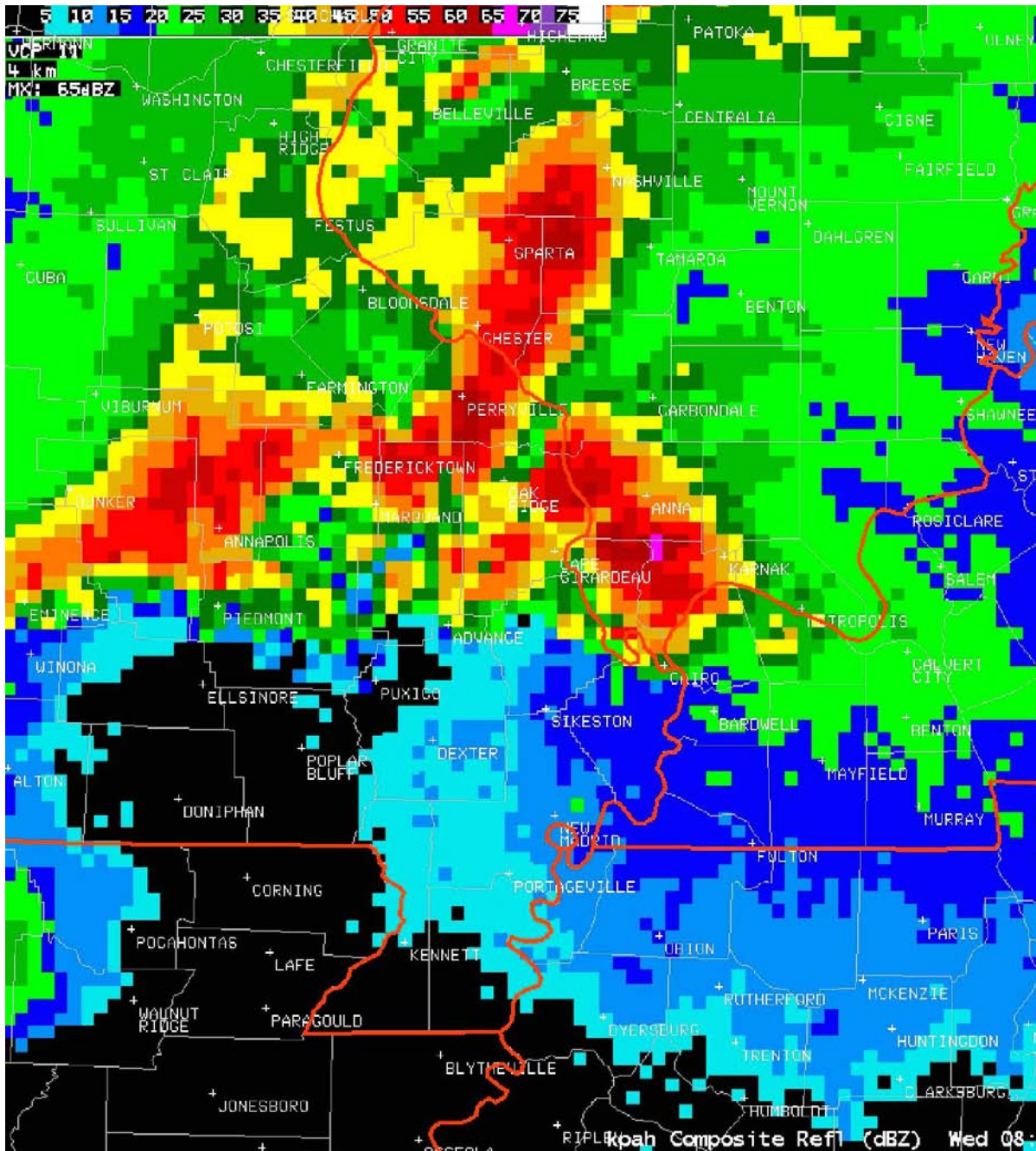

Figure 2-6d
Composite Reflectivity Product

A Paducah, KY MO (KPAH) WSR-88D CR product, 4 km x 4 km (2.2 nm x 2.2 nm) resolution and 16 data levels. (AWIPS display)

2.7 Composite Reflectivity Edited for Anomalous Propagation. The Composite Reflectivity Edited for Anomalous Propagation products (CRE) provide composite reflectivity data displayable as an image. For each geographical resolution element, this product provides the highest reflectivity value above the resolution element available from any elevation angle scan of a volume scan. A clutter editor is applied to the reflectivity image data (using both velocity and spectrum width data as inputs) to remove clutter contaminated data.

2.7.1 Operational Characteristics.

System ID: CRE, Products: #95, #96, #97, and #98.

Data: Composite reflectivity.

Processing:

- Assign highest value of reflectivity from any elevation angle in volume scan
- Algorithm to remove AP
- Produce combined attribute table.

Availability: Once per volume scan.

Presentation: Cartesian image of reflectivity values (Figures 2-7, a – d).

Resolution:

- 1 x 1 km (0.54 x 0.54 nm) (#95 and #97)
- 4 x 4 km (2.2 x 2.2 nm) (#96 and #98)

Coverage:

- Radar centered, 230 km (124 nm) radius
- Radar centered, 460 km (248 nm) radius

Data Levels: 8 (#95 and #96) and 16 (#97 and #98).

Annotations:

- Standard set*
- Combined Attribute Table
- Data level code
- Maximum CRE data value detected.

Adaptation: None.

2.7.2 Usage.

- Permits a view of maximum reflectivity levels for the total volume within the range of the radar. As such, it provides a synopsis of the most important reflectivity features in the entire coverage area but at the same time most AP that might be present in CR is removed with this product.
- Allows the user to quickly establish the maximum aerial extent of reflectivity patterns and locate reflectivity maxima with respect to the surface of the Earth. However, information regarding the height above ground or the 3-dimensional structure of the reflectivity pattern must be determined by the use of other products.
- Under favorable reflectivity conditions, a bright band feature may enable the user to identify the presence of the melting level.

2.7.3 Strengths/Applications. Similar to CR except that much of the AP is removed.

2.7.4 Limitations. Similar to CR except that while much of the AP is removed, residual AP will persist under some circumstances.

*Standard set includes Product Name; Radar ID; Date and Time of elevation, volume or azimuthal scan; Radar Position; Radar Elevation above MSL (feet); and Operational Mode.

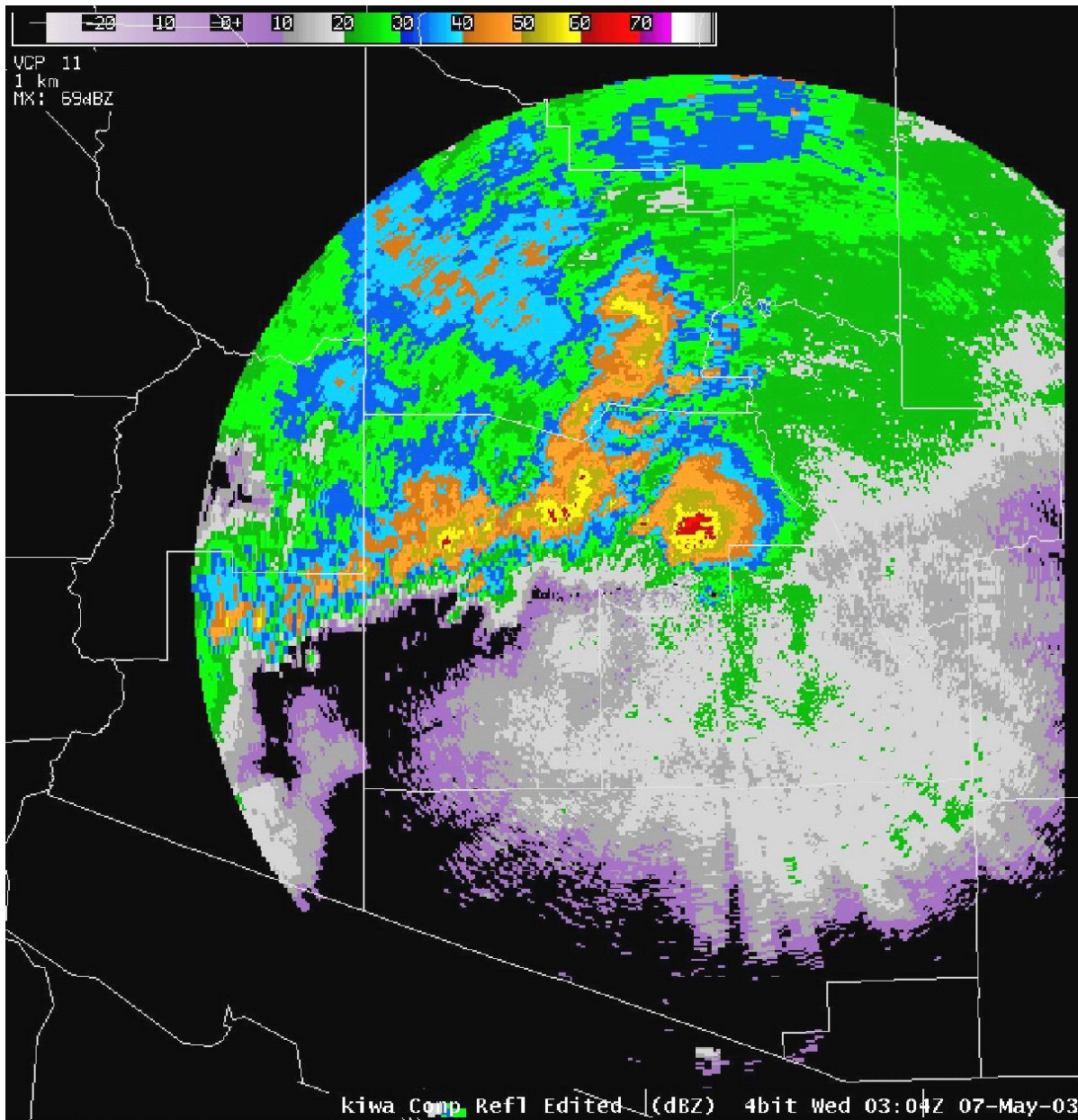

Figure 2-7a
Composite Reflectivity Edited for Anomalous Propagation Product

A Phoenix, AZ (KIWA) WSR-88D CRE product, 1 km X 1 km (0.54 nm x 0.54 nm) resolution and 16 data levels on 7 May 2003 at 03:04 UTC. (AWIPS display)

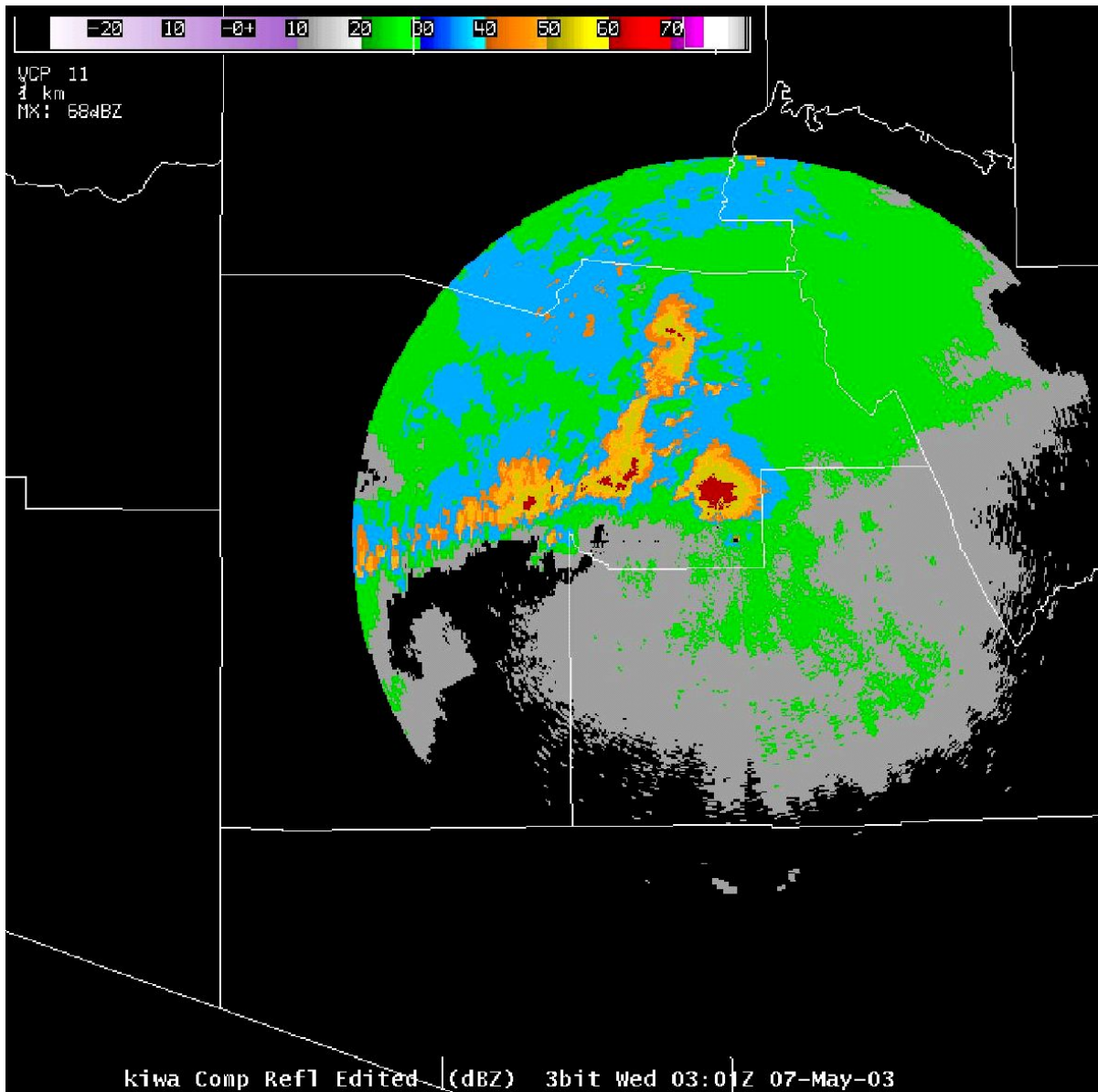

Figure 2-7b
Composite Reflectivity Edited for Anomalous Propagation Product

A Phoenix, AZ (KIWA) WSR-88D CRE product, 1 km X 1 km (0.54 nm x 0.54 nm) resolution and 8 data levels on 7 May 2003 at 03:01 UTC. (AWIPS display)

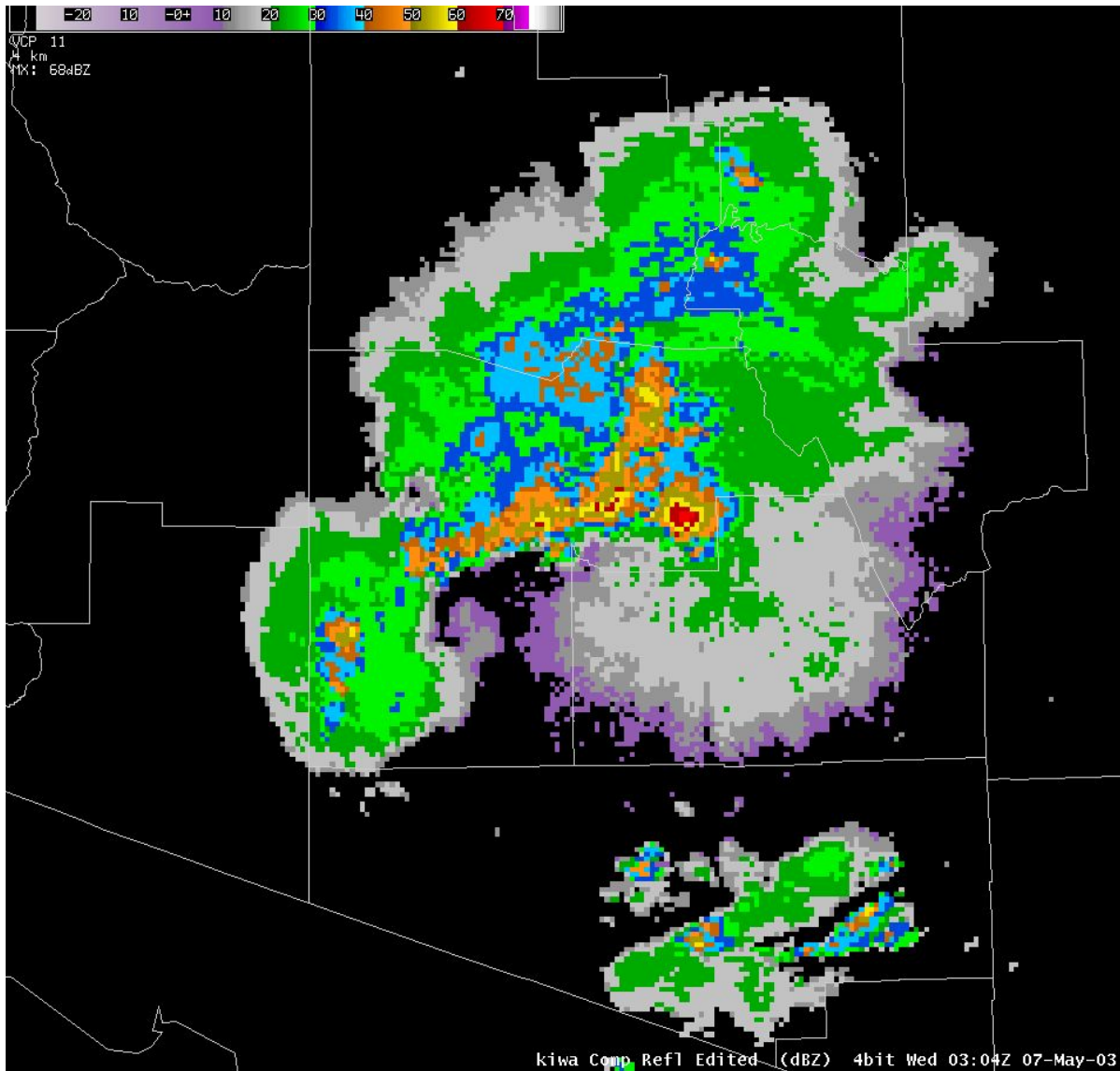

Figure 2-7c
Composite Reflectivity Edited for Anomalous Propagation Product

A Phoenix, AZ (KIWA) WSR-88D CRE product, 4 km X 4 km resolution (2.2 nm x 2.2 nm) and 16 data levels on 7 May 2003 at 03:04 UTC. (AWIPS display)

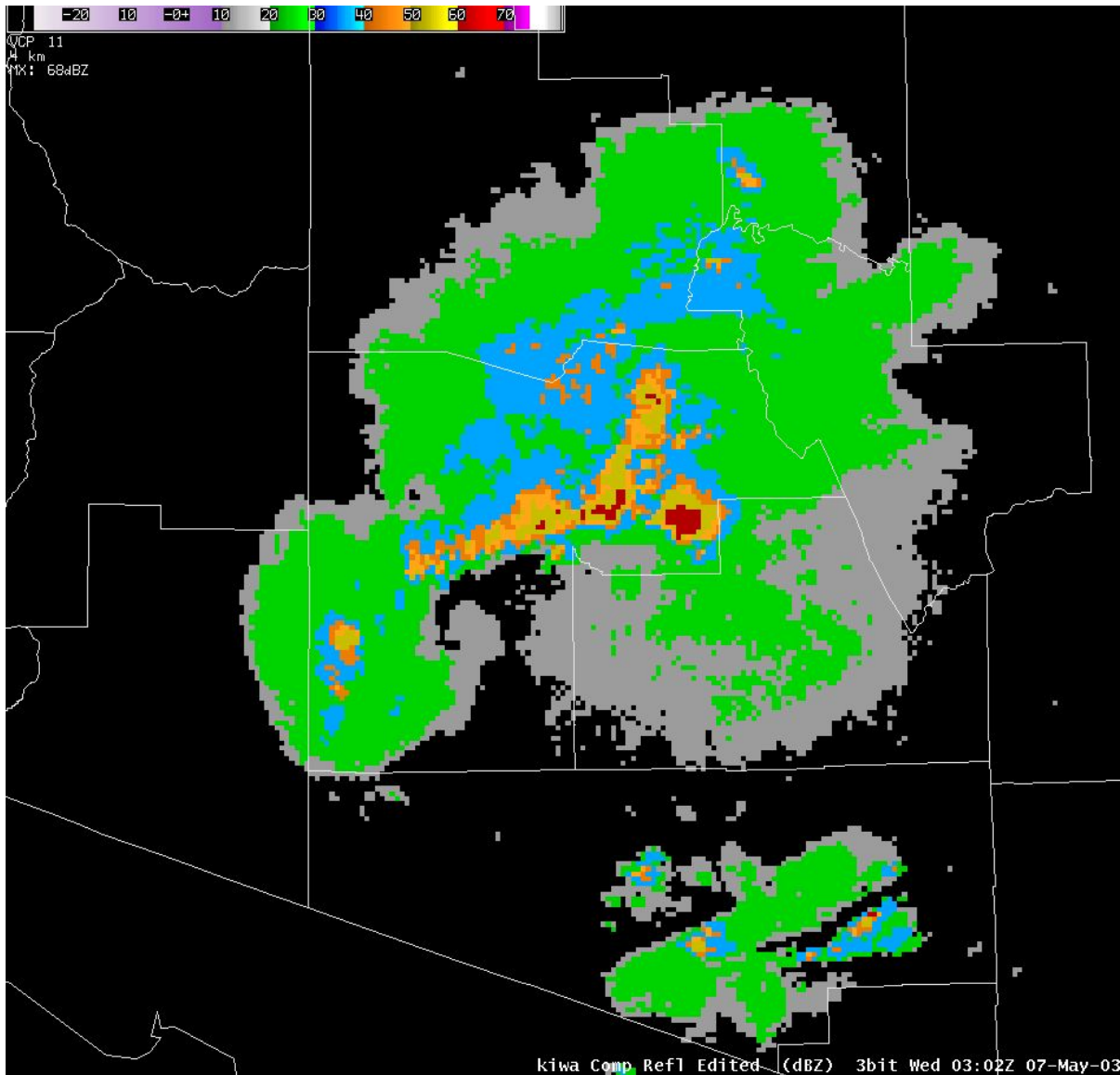

Figure 2-7d
Composite Reflectivity Edited for Anomalous Propagation Product

A Phoenix, AZ (KIWA) WSR-88D CRE product, 4 km X 4 km (2.2 nm x 2.2 nm) resolution and 8 data levels on 7 May 2003 at 03:02 UTC. (AWIPS display)

2.8 Cross Section Reflectivity and Cross Section Mean Radial Velocity. The Cross Section products provide a vertical cross section of either reflectivity or mean radial velocity as an image for a user-selected vector. The operator defines the vector by using two end points, up to 230 km (124 nm) apart, and at any orientation and location within 230 km (124 nm) of the radar. The products are produced by mapping the nearest value in range (within certain limits), to a point in the plane of the vertical cross section. For data gaps, the WSR-88D linearly interpolates between the mapped values, both horizontally and vertically as necessary, for the Cross Section products.

2.8.1 Operational Characteristics.

System ID: RCS (reflectivity), Products # 50 and # 85 and VCS (mean radial velocity), Products #51 and #86.

Data:

- Reflectivity or mean radial velocity
- End points of cross section.

Processing:

- Map nearest data value from volume scan to the point in the plane of the vertical cross section defined by the intersection of the plane and radial.
- Interpolate linearly (both horizontally and vertically) between mapped values, as necessary to fill blank areas.
- When several data values from a volume scan map into a grid box of the plane of the vertical cross section, the maximum data value is selected.
- Vertical interpolation between grid boxes, in which the centers of the beams are located at the radial distances of the cross section.
- The presentation of the display does not account for beam broadening as a function of range.

Availability: Upon user request for one of the data types listed above.

Presentation:

- Cartesian image of requested data; Cartesian data plane of height versus distance (Figures 2-8, a and b).
- Radar located at origin of product display axes for range height indicator (RHI) version of product (one end point at 0, 0). Otherwise end points may be placed any where within 124 nm of the radar as long as the baseline of the product is less than 124 nm.

Resolution: 1 km (0.54 nm) horizontal x 0.5 km (0.27 nm) vertical.

Coverage: Radar centered, 230 km (124 nm) radius x 21.3 km (70,000 ft) (vertical).

Data Levels: 8 (#85 and #86) and 16 (#50 and #51).

Annotations:

- Standard set*
- Data level code
- Data type
- Location of vector center and the end points (azimuth and range)
- Maximum data value detected and location.

Adaptation: Velocity data levels.

2.8.2 Usage.

- Vertical viewing of storms or other radar features along a selected path of interest.
- Reflectivity cross-section useful for estimating echo tops and, to a limited degree, vertical structure of reflectivity.
 - The sensitivity of the WSR-88D allows the detection of cirriform and mid-level clouds. The range of detection is dependent on the ice crystal and snowflake composition.
 - Stratocumulus clouds will often contain precipitation aloft as raindrops or ice crystals and snowflakes, or both, large enough to be detected by the WSR-88D.
 - Precipitation events can be monitored as they evolve and dissipate by observations of descending reflectivity patterns.
 - Moisture or turbulent layers, or both, can be observed from backscatter from refractivity fluctuations.
 - The evolution of the planetary boundary layer can be monitored from the backscatter from refractivity structure, particulates, and biological targets.
 - Horizontal rolls and the evolution of shear oriented convergent bands/cloud streets at the top of the planetary boundary layer can be monitored. The depth of the planetary boundary layer can be monitored during a diurnal cycle.
 - Features such as the bright band may be observed.
- Mean Radial Velocity cross sections can be used to identify boundary layer characteristics, outflow regions, storm summit divergence, jets aloft, descending rear inflow jets, mesocyclone vertical extent, radial convergence aloft, etc.
- Setting of the end points at the radar location will produce a simulation of the more traditional RHI display.

2.8.3 Strengths/Applications.

- Detects vertical extent and placement of precipitation, clouds (containing precipitation sized particulates), insects, smoke plumes, and volcanic ash eruptions.
- Verify existence and location of a bright band.
- Estimate heights of given reflectivity values including echo tops (18 dBZ).
- Evaluate storm structure features such as the WER and Bounded WER (BWER) along the cross section axis.
- Monitor vertical development and dissipation of precipitation.
- Velocity cross sections aid in determining storm top divergence, strength and vertical extent of the convective storm Deep Convergence Zone or the Mid Altitude Radial Convergence region, the mesocyclone, and the TVS.
- Aids in estimating vertical depth and placement of various layers such as cold air, gust fronts, and other types of fronts and regions of convergence and divergence.
- Has proven value in gaining insight into atmospheric kinematic structure in a research setting.

2.8.4 Limitations.

- Mean Radial Velocity cross sections along an arbitrary axis will have mean radial velocity values at unknown orientations to cross section plane.
- Cross section placement may hamper evaluation of storm structure.
- Height estimates are inaccurate due to beam width increases with range, gaps in the VCP, refractive index variations, etc.
- Non-contiguous volume scanning and observations at long range will produce coarse resolution.
- Echo tops and bases are truncated.
- Fast-moving storms may appear to be strongly tilted.
 - The horizontal and vertical extent of echo layers will depend on the beam width, pulse width, and range to the target. Generally, the result is to enlarge the features due to the depth/width of the radar beam.
- Reflectivities of layers may be reduced due to incomplete beam filling.
 - Interpolation between gaps may enlarge or miss features.
- Maxima, minima, and strong gradients of reflectivity will be reduced because of effective beam width and gate-length considerations.
- Reflectivity may be caused by backscatter from birds, insects, particulate matter or precipitation elements, or the refractive index structure.
- Displays have an aspect ratio that exaggerates the vertical scale (21.3 km (70,000 ft) as it relates to the horizontal scale (230 km (124 nm)) causing vertical stretching and relative apparent horizontal shrinking of features.

*Standard set includes Product Name; Radar ID; Date and Time of elevation, volume or azimuthal scan; Radar Position; Radar Elevation above MSL (feet); and Operational Mode.

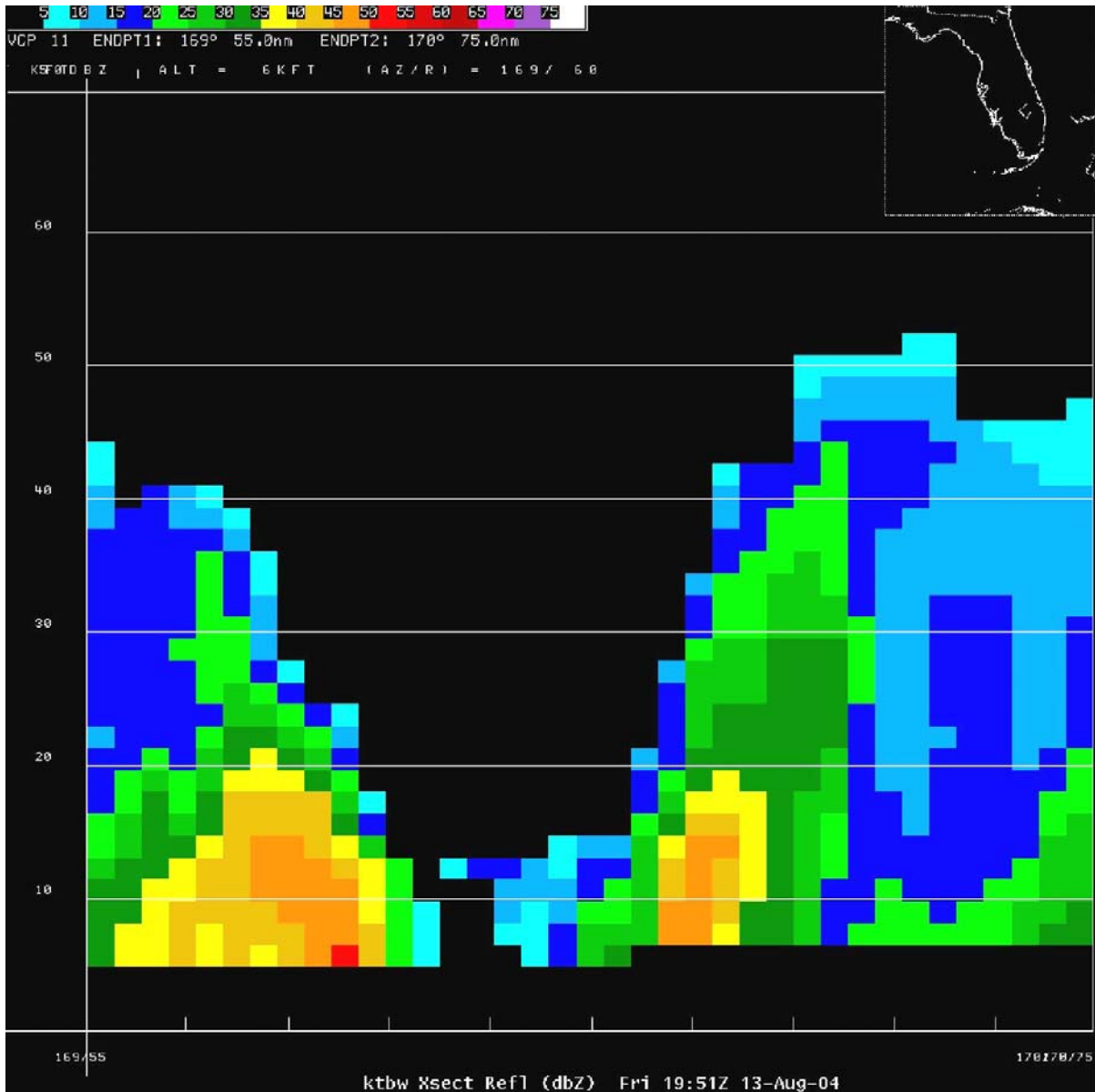

Figure 2-8a
Cross Section – Reflectivity Product

A Tampa Bay, FL (KTBW) WSR-88D RCS product, 16 data levels, on 13 Aug 2004 at 19:51 UTC. (AWIPS display)

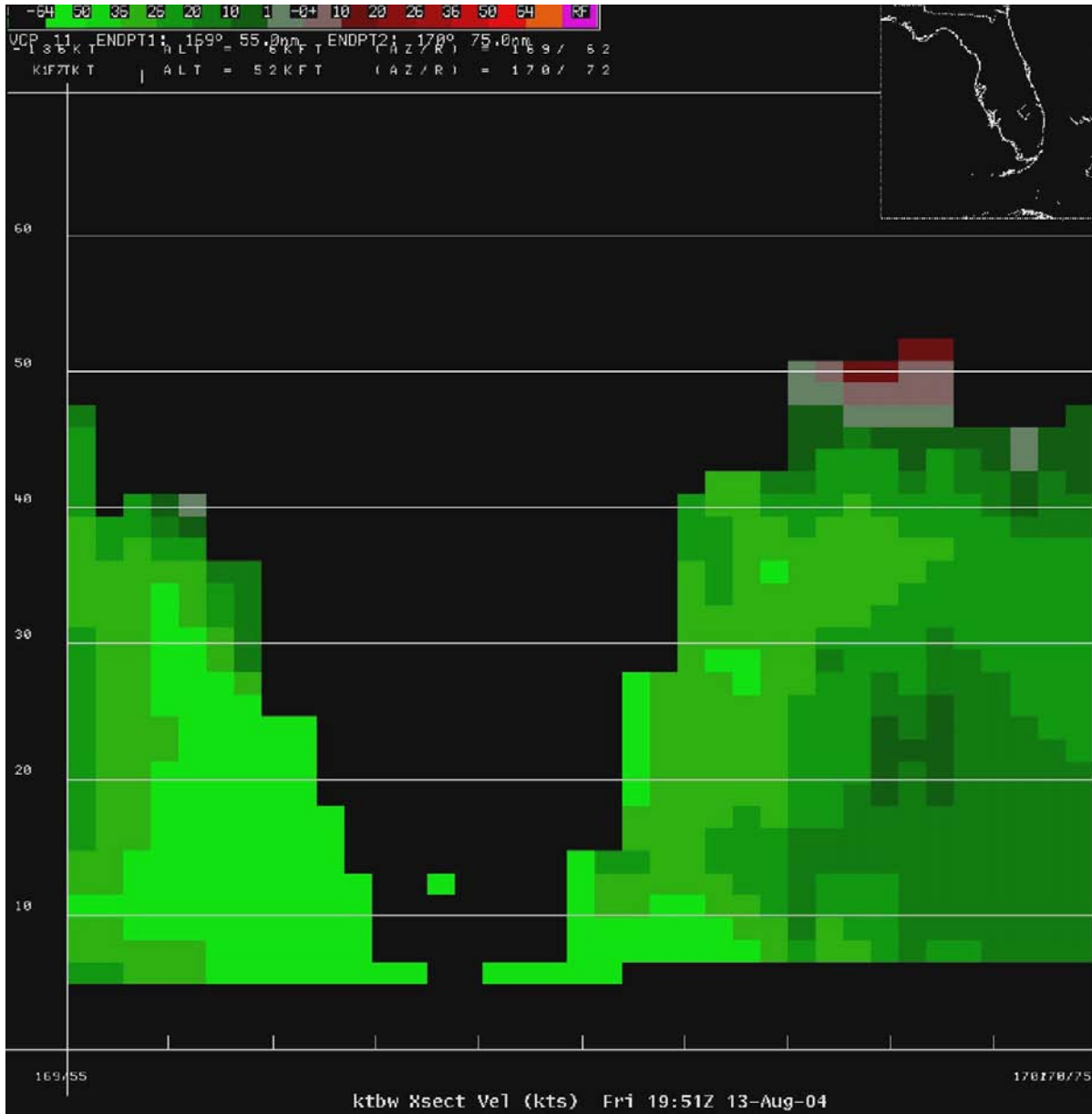

Figure 2-8b
Cross Section – Velocity Product

A Tampa Bay, FL (KTBW) WSR-88D VCS product (16 data levels) on 13 Aug 2004 at 19:51 UTC. (AWIPS display)

2.9 Echo Tops. The Echo Tops product (ET) provides the estimated height of the 18 dBZ (default) return, as estimated by the Echo Tops algorithm, rounded to the nearest 5000 ft MSL for display. The absence of qualifying echoes is reflected in a color graphic product stating “NO ECHOES DETECTED.”

2.9.1 Operational Characteristics.

System ID: ET, Product #41.

Data: Height value of highest (in altitude) data-point meeting the minimum reflectivity value of 18.3 dBZ (adaptable parameter).

Processing: Vertically Integrated Liquid/Echo Tops algorithm.

Availability: Once per volume scan.

Presentation: Cartesian image of echo top height information (Figure 2-9).

Resolution:

- 4 x 4 km (2.2 x 2.2 nm)

Coverage:

Radar centered, 230 km (124 nm) radius
5,000 to 70,000 ft maximum in 5,000 ft
increments in vertical.

Data Levels: 16.

Annotations:

- Standard set*
- Data level code
- Maximum data value detected (height in feet, MSL).

Adaptation: None.

2.9.2 Usage.

- Primary use of the product is to identify those storms with greater vertical development.
- Echo Tops heights are useful as part of briefings prepared for aviation interests and the general public.
- Can aid the user in defining the storm updraft flank, a strong updraft region or the presence of vertical updraft tilt within a storm.
- Observation of collapsing echo tops can aid in timing the onset of a severe weather event.

2.9.3 Strengths/Applications.

- Assist in discriminating AP and other forms of non precipitation echoes from precipitation.
- Aids in identification of storm structural features.
- May indicate elevated echo before any low-level echo is detected.

2.9.4 Limitations.

- There is no correction for data contamination from sidelobes which may result in over estimated tops. There is also no correction for the effects of beam broadening with range; nor for the "stair-step" product appearance due to the echo truncation at radar beam center-line and the use of fixed elevation angle sampling.
- There is no upward extrapolation from the last elevation where echo was detected.
- An echo top height is frequently incorrectly estimated because the VCP sampling is such that the true echo top lies in the vertical gap between successive elevation scans or it is above the highest elevation scan. The latter condition will frequently be true for storms within the cone of silence near the radar.
- Owing to beam broadening with range, discreet elevation angle sampling, and variation in the actual refractive index of the atmosphere, the echo top estimates are inaccurate, often by one or more product data level increments (5000 ft).
- Echo Top heights can differ significantly from visual cloud top heights.

*Standard set includes Product Name; Radar ID; Date and Time of elevation, volume or azimuthal scan; Radar Position; Radar Elevation above MSL (feet); and Operational Mode.

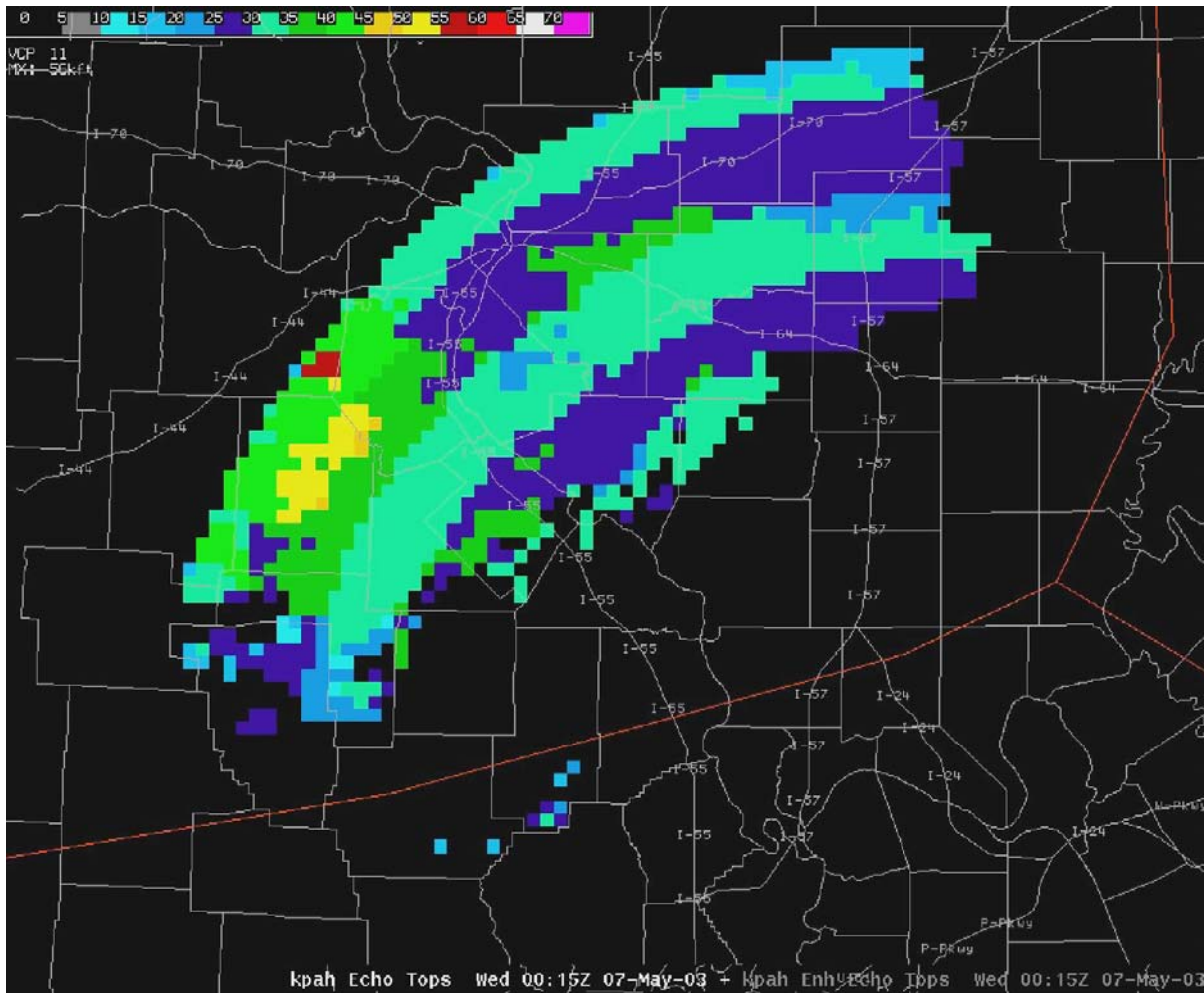

Figure 2-9
Echo Tops Product

A Paducah, KY (KPAH) WSR-88D ET product on 7 May 2003 at 00:15 UTC (AWIPS display). This is at the same time as the EET product in Figure 2-10.

2.10 High Resolution Enhanced Echo Tops. The High Resolution Enhanced Echo Tops product (EET) provides the echo top information, but with linear interpolation providing finer vertical resolution as compared to ET. The result is a product with 1000 ft increments in the vertical. The horizontal resolution is also finer with the use of a polar coordinate instead of a Cartesian coordinate. Data values are referenced to MSL.

2.10.1 Operational Characteristics.

System ID: EET, Product #135.

Data: Height value, reached through linear interpolation, of highest (in altitude) sample volume point meeting the minimum reflectivity value of 18 dBZ (default).

Processing: Horizontal and vertical interpolation of reflectivity, Digital High Resolution Enhanced Echo Tops Algorithm and Data Quality Assurance Algorithm.

Availability: Updated once per volume scan.

Presentation: Polar coordinate image of echo top heights (Figure 2-10).

Resolution:

Coverage:

- 1 km (0.54 nm) x 1° at 1,000 ft interval
- Radar centered, 345 km (186 nm) radius
1,000 to 70,000 ft in 1,000 ft increments
in vertical.

Data Levels: 199.

Annotations:

- Standard set*
- Maximum data value detected (height in feet, MSL)
- Echo top threshold value (in dBZ)
- Number of artifact edited radials in volume
- Digital Data Level to EET conversion information.

Adaptation: Color levels.

2.10.2 Usage. Provides the user with an indication of the upper boundary of significant reflectivity. The product is designed to provide improved vertical estimates of precipitation tops and is superior to the ET product for aviation and other interests.

2.10.3 Strengths/Applications.

- 1,000 ft vertical resolution vs. 5,000 ft vertical resolution for ET.
- Finer horizontal resolution (1° x 1 km (0.54 nm)) in the radar framework of polar coordinates vs. the ET product which is on a Cartesian grid and has a resolution of 4 x 4 km (2.2 x 2.2 nm).
- Assist in discriminating AP and other forms of non precipitation echoes from precipitation.
- Aids in identification of storm structural features.
- May indicate elevated echo before any low-level echo is detected.

2.10.4 Limitations.

- There is no correction for data contamination from side lobes; which may result in over estimated tops. There is also no correction for the effects of beam broadening with range.
- An echo top height is frequently incorrectly estimated because the VCP sampling is such that the true echo top lies in the vertical gap between successive elevation scans or it is above the highest elevation scan. The latter condition will frequently be true for storms within the cone of silence near the radar. Vertical interpolation attempts to correct for this, but these errors are still present to some extent.
- Owing to beam broadening with range and variation in the actual refractive index of the atmosphere, echo top estimates are inaccurate, often by 5,000 ft or more.
- Echo Top heights can differ significantly from visual cloud top heights.

*Standard set includes Product Name; Radar ID; Date and Time of elevation, volume or azimuthal scan; Radar Position; Radar Elevation above MSL (feet); and Operational Mode.

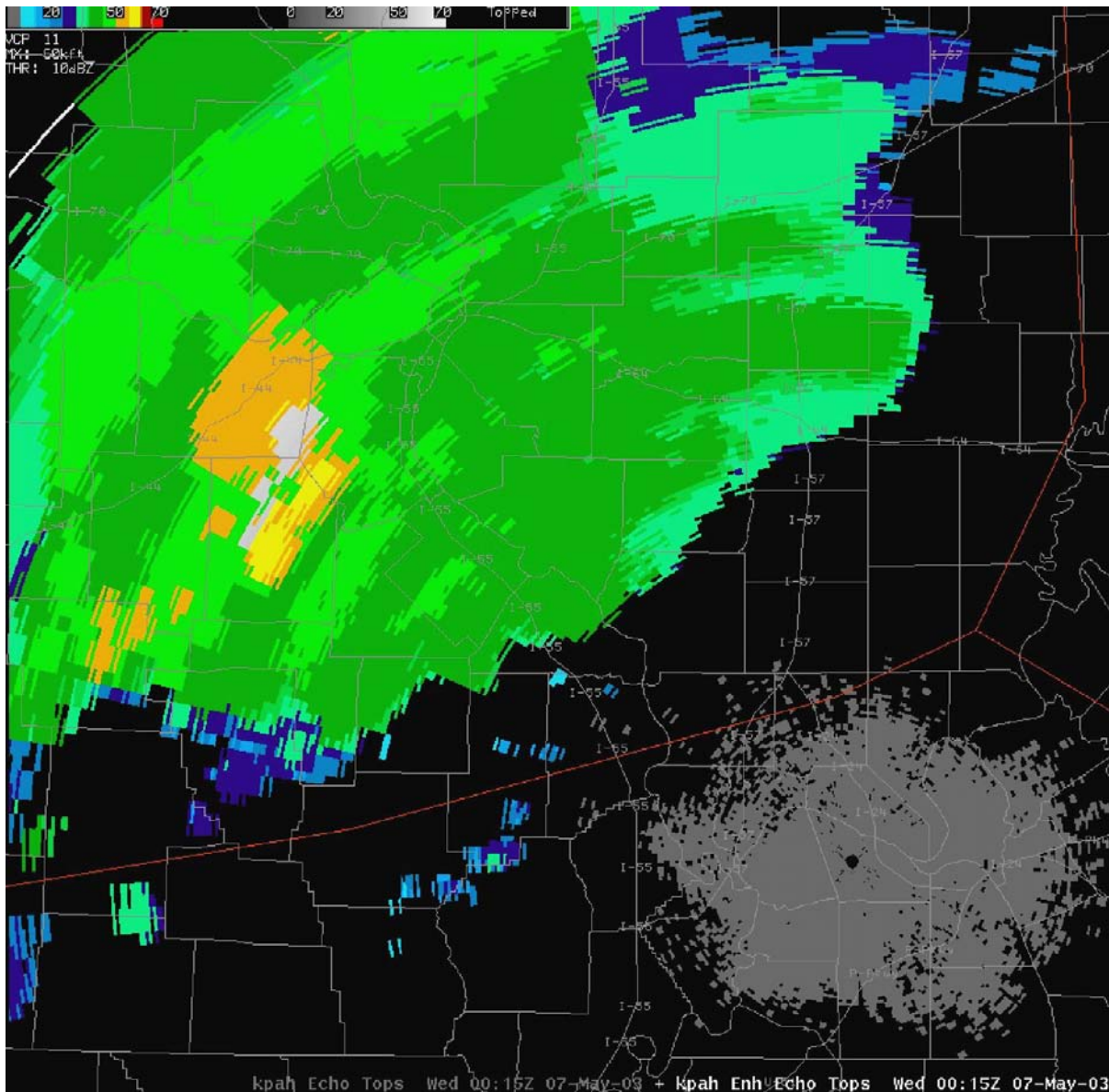

Figure 2-10
High Resolution Enhanced Echo Tops Product

A Paducah, KY (KPAH) WSR-88D EET product on 7 May 2003 at 00:15 UTC (AWIPS display). This is at the same time as the ET product in Figure 2-9.

2.11 Free Text Message. The Free Text Message product (FTM) is an alphanumeric message generated by a radar operator/maintainer at the MSCF HCI for transmission to RPG interfaces. A message may be designated to be transmitted to a specific unit interface or several interfaces. The message format may be a pre-worded message for further user editing.

2.11.1 Operational Characteristics.

System ID: FTM, Product #75.

Availability: When produced by the operator.

Presentation: An alphanumeric message (example below).

Annotations: RPG ID.

Adaptation: Alphanumeric character strings defining the message content, source, and intended destination.

EXAMPLE FTMs:

THE KXXX WSR-88D IS OPERATING WITH A DEGRADED RECEIVER. ECHO PLACEMENT SHOULD BE OKAY BUT EXCESSIVE BACKGROUND NOISE CAN BE NOTED. EL TECHS WILL INVESTIGATE LATER THIS MORNING.

THE KXXX WSR-88D WILL BE DOWN FOR ROUNTINE MAINTENANCE UNTIL 2000Z. WE APOLOGIZE FOR ANY INCONVENIENCE.

THE ECHOES THAT ARE SHOWING UP ON THE KXXX WSR-88D DATA OVER THE GULF OF MEXICO APPEAR TO BE CHAFF.

2.12 Hail Index. For each storm cell identified by the Storm Cell Identification and Tracking (SCIT) algorithm, the Hail Index product (HI) provides: a) the probability the storm will produce severe-sized (1.9 cm (3/4 in) or larger) hail (POSH), b) the probability that the storm will produce hail of any size (POH), and b) the maximum expected size of that hail (MEHS). The HI product is produced by the Hail Detection Algorithm (HDA). The HDA uses environmental temperature information and the distribution and magnitude of reflectivity to determine the hail probabilities and size.

2.12.1 Operational Characteristics.

System ID: HI, Product #59.

Data:

- Output of Hail Detection Algorithm
- Meteorological algorithm output.

Processing: Hail Detection Algorithm.

Availability: Hail probabilities and size are computed for each SCIT-identified storm and updated once per volume scan.

Presentation:

- Alphanumeric annotation to other products.
- Formatted table of alphanumeric values (Figure 2-12).
- Special hail symbols overlaid on the identified storm on any geographically-based image product.
- HDA adaptable parameters in a tabular alphanumeric display.

Coverage: Hail probabilities and size will be computed for storms within 230 km (124 nm) of the radar.

Data Levels: 5. Probabilities are provided in increments of 10% with values between 0% and 100%. Hail sizes are provided in increments of 0.6 cm (0.25 in) up to a maximum of 10 cm (4 in); estimated hail sizes over 10 cm (4 in) are displayed as >4.00. Any storm cells beyond the coverage range are given probabilities and a size of “UNKNOWN”.

Annotations:

- Standard set*
- Site adaptable parameters
- Storm ID.

Special Symbol: The hail symbol is a large or small green isosceles triangle, filled or unfilled depending on adaptable probabilities of severe hail and probabilities of hail. In addition, the maximum expected hail size rounded to the nearest inch is displayed in the middle of or next to the triangle. If the rounded MEHS is 0, an “*” is displayed.

Adaptation: See Section 3.5.1.

2.12.2 Usage.

- Provides the user with estimated probabilities of hail and severe hail and estimated maximum hail size.
- Selected hail probabilities and sizes can be used to generate alerts.

2.12.3 Strengths/Applications.

- The HI product has shown a very high probability of detection in cells that contain severe hail, especially greater than one-inch diameter hail. A POSH of 50% has the best skill as a warning threshold.
- Storms actually producing very large hail are often correctly indicated as producing such hail by the algorithm.

2.12.4 Limitations.

- For the HDA to perform well, it needs as algorithm input, accurate and timely measurements of the MSL altitudes for the 0° C and -20° C levels.
- Values of POH, POSH, and MEHS will fluctuate at close ranges, especially in Volume Coverage Pattern (VCP) 21, due to gaps in coverage at higher elevations.
- Values of POH, POSH, and MEHS lack accuracy at long ranges due to the broad radar beam and limited elevation angles sampling the storm.
- POSH and MEHS may be overestimated in weak wind and tropical environments.
- For storms beyond 230 km (124 nm), HI will indicate hail as unknown.

*Standard set includes Product Name; Radar ID; Date and Time of elevation, volume or azimuthal scan; Radar Position; Radar Elevation above MSL (feet); and Operational Mode.

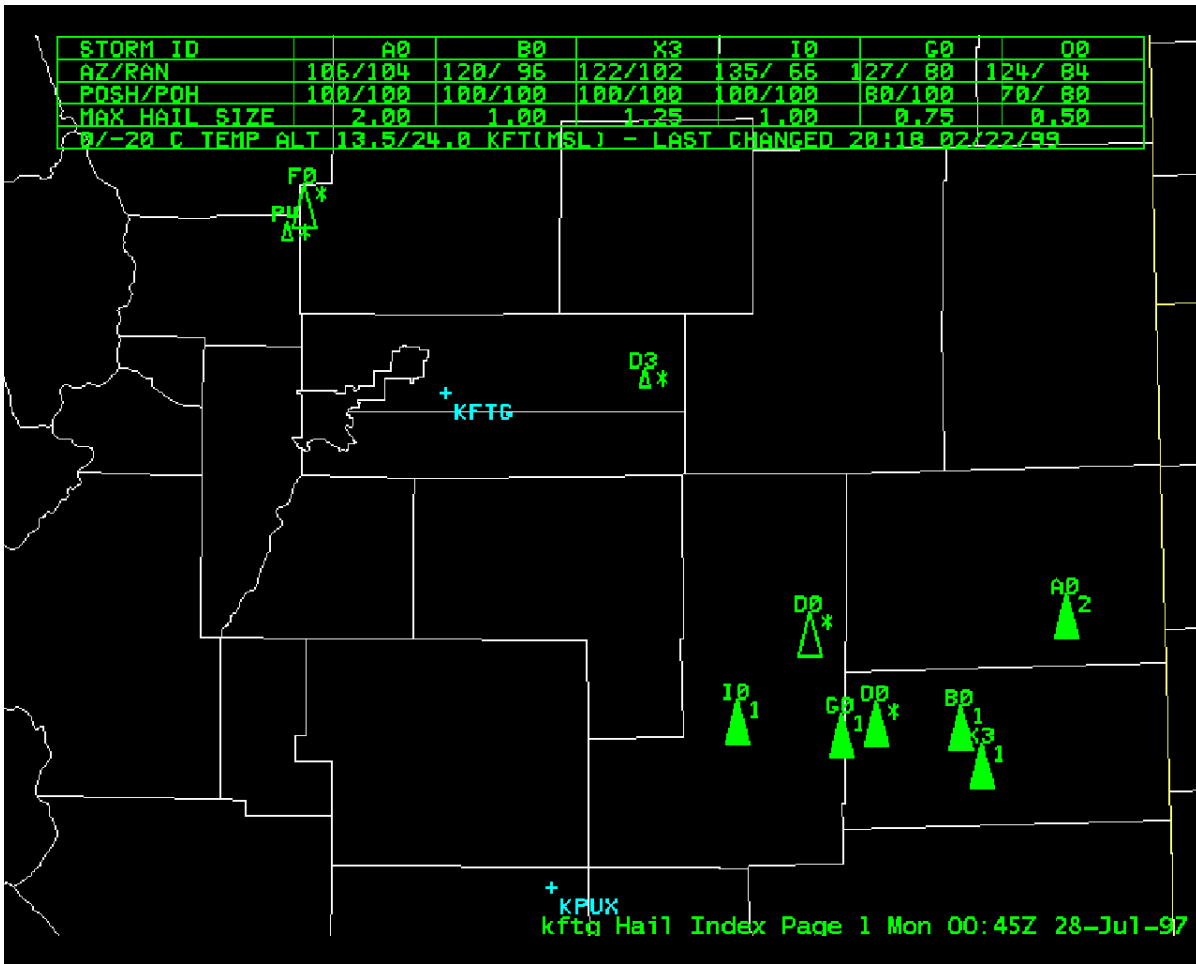

Figure 2-12
Hail Index Product

This HI example from the Denver, CO (KFTG) WSR-88D (AWIPS display) includes identification numbers for identified storms. The hail symbol is a large or small green isosceles triangle, filled or unfilled depending on adaptable probabilities of severe hail and probabilities of hail. In addition, the maximum expected hail size rounded to the nearest inch is displayed nest to the triangle. The Hail Attributes Table provides alphanumeric information.

2.13 Hybrid Scan Reflectivity. The Hybrid Scan Reflectivity product (HSR) is a display of the reflectivity values used in the conversion from reflectivity to rainfall rate (Hybrid Scan). Reflectivity for each azimuth and range is obtained from one of the four lowest tilts. In addition, the data has undergone a series of quality control steps, including corrections for beam blockage, spurious noise, outliers, ground returns, and for the change in beam altitude with range. All precipitation products are derived from the information found in the HSR product.

2.13.1 Operational Characteristics.

System ID: HSR, Product #33.

Data: Reflectivity.

Processing: Enhanced Preprocessing Algorithm.

Availability: Once per volume scan.

Presentation: Polar coordinate image of reflectivity values, Figure 2-13.

Resolution: 1 km (0.54 nm) x 1°

Coverage: Radar centered, 230 km (124 nm) radius of radar.

Data Levels: 16.

Annotations:

- Standard set*
- Maximum Data Value (dBZ).

Adaptation: Algorithm variables.

2.13.2 Usage. Permits the user the ability to see the graphic product from which precipitation accumulations are calculated.

2.13.3 Strengths/Applications.

- Permits view of reflectivity used in precipitation products.
- Help assess the accuracy of precipitation products.
- Quick view of inconsistencies within the precipitation products.
- Assists in discriminating between precipitation and returns due to AP and clutter residue.

2.13.4 Limitations.

- The bin selected for inclusion in the hybrid scan product is highly dependent upon the output of the REC algorithm and its ability to correctly identify returns from ground clutter. Therefore, limitations listed for the CLR product are applicable to the hybrid scan reflectivity product. The results must be used with caution in areas where there is range folded/overlaid data.
- Ground clutter and AP are sometimes in the product display.

*Standard set includes Product Name; Radar ID; Date and Time of elevation, volume or azimuthal scan; Radar Position; Radar Elevation above MSL (feet); and Operational Mode.

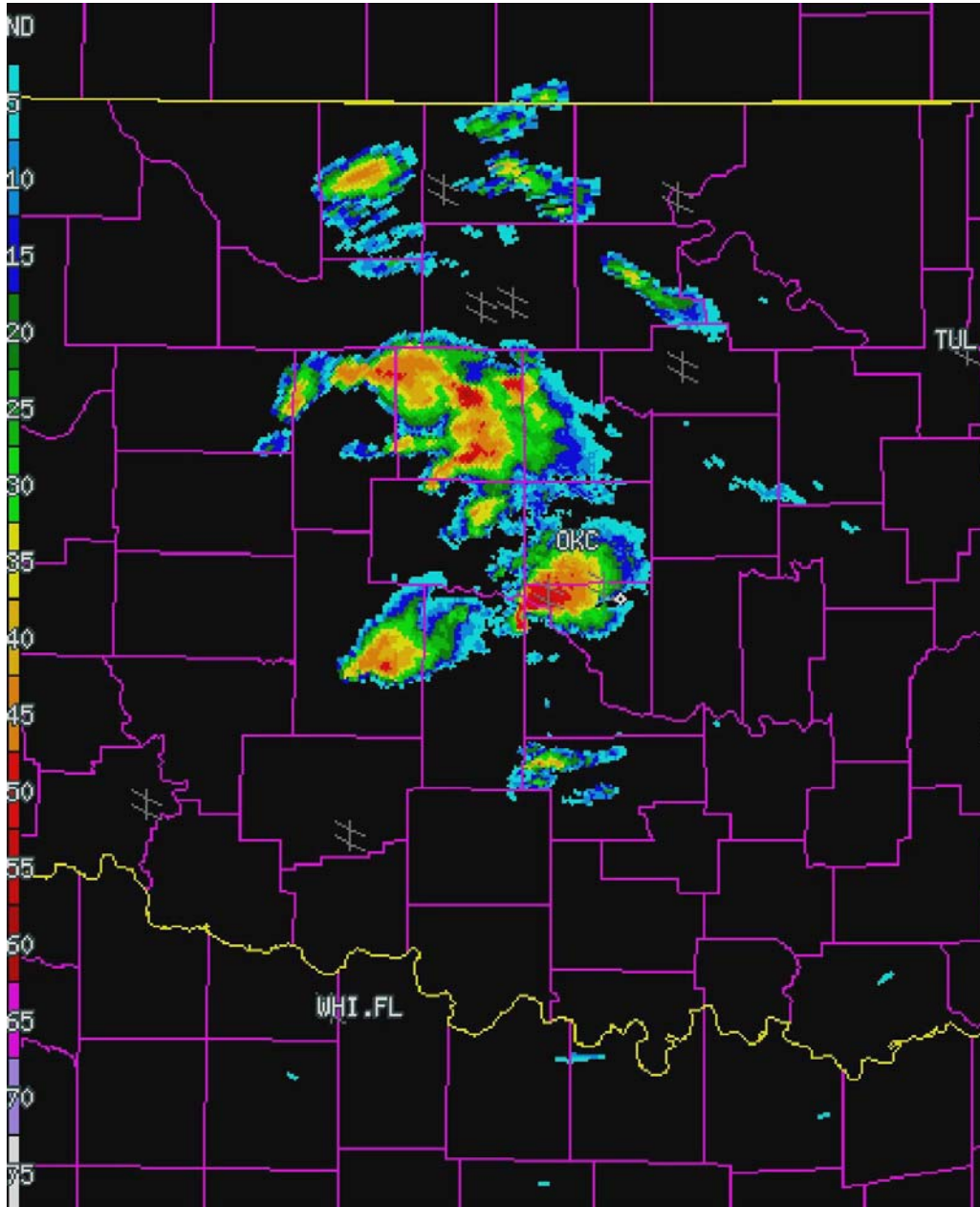

Figure 2-13
Hybrid Scan Reflectivity Product

This HSR example (AWIPS display) is from the Oklahoma City, OK WSR-88D (KTLX).

2.14 Digital Hybrid Scan Reflectivity. The Digital Hybrid Scan Reflectivity product (DHR) provides radar-reflectivity values for the composite Hybrid Scan formatted as a digital data array. The product is assembled from the lowest elevation reflectivity range bins that meet a reflectivity threshold and is not flagged as being from ground clutter and yielding a representative reflectivity value at every sample bin location

2.14.1 Operational Characteristics.

System ID: DHR, Product #32.

Data: Reflectivity.

Processing: Enhanced Preprocessing Algorithm.

Availability: Once per volume scan.

Presentation: A data array product or Polar coordinate image of reflectivity values.

Resolution: 1 km (0.54 nm) x 1°.

Coverage: Radar centered, 230 km (124 nm) radius.

Data Levels: 256.

Annotations:

- Standard set*
- Spot Blanking Status
- Maximum Data Value (dBZ).

Adaptation: Algorithm variables.

2.14.2 Usage. Provides the hybrid scan digital array for use external to the WSR-88D.

2.14.3 Strengths/Applications.

- High resolution (256 data levels)/ increments of 0.5 dBZ permits detailed record of precipitation accumulation.
- Used in the generation of external products for monitoring flash flood potential, basin estimated precipitation, etc.

2.14.4 Limitations.

- The bin selected for inclusion in the hybrid scan product is highly dependent upon the output of the REC algorithm and its ability to correctly identify returns from ground clutter. Therefore, limitations listed for the CLR product are applicable to the hybrid scan reflectivity product. The results must be used with caution in areas where there is range overlaid data.
- Ground clutter and AP are sometimes in the product display.

*Standard set includes Product Name; Radar ID; Date and Time of elevation, volume or azimuthal scan; Radar Position; Radar Elevation above MSL (feet); and Operational Mode.

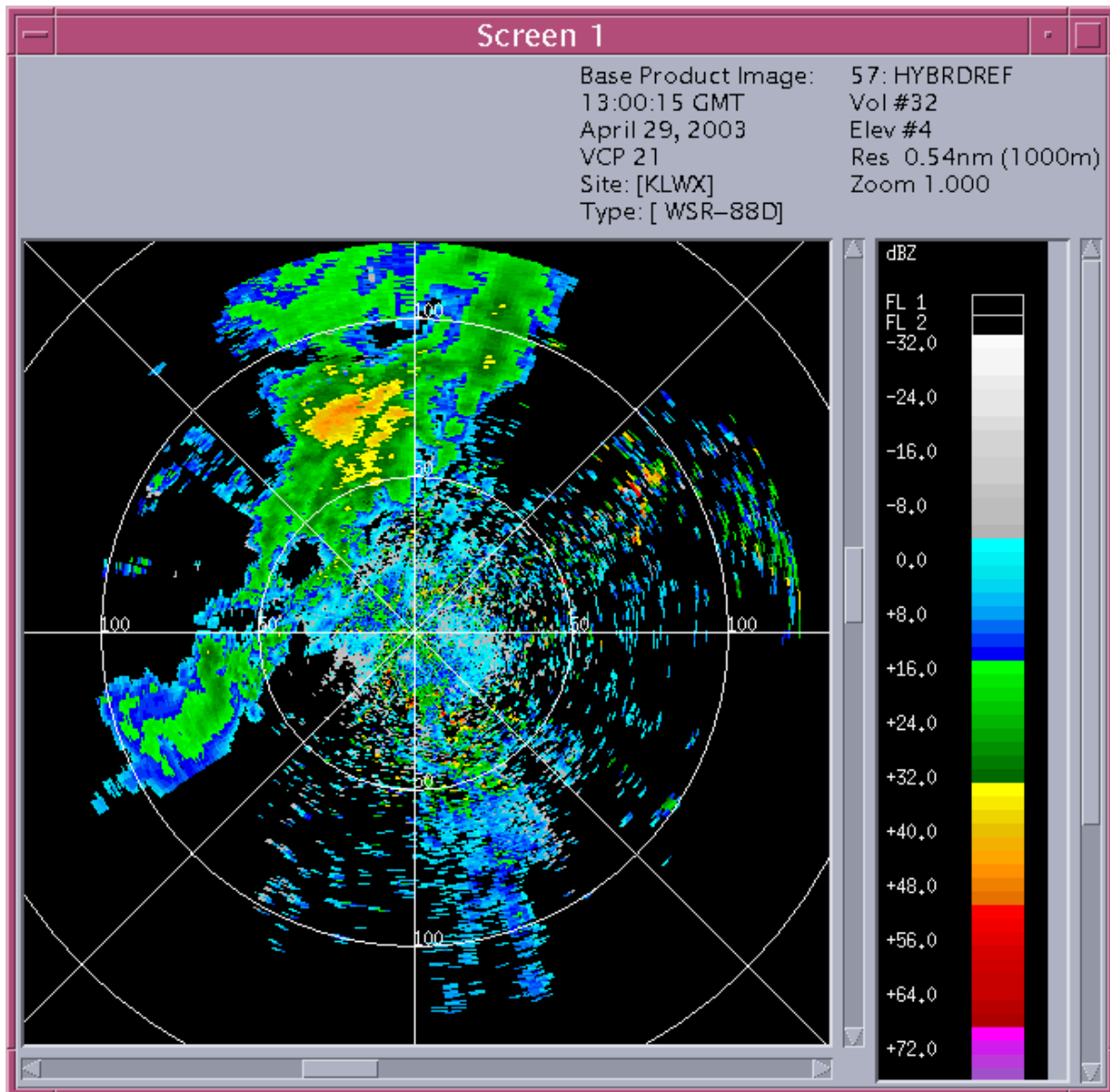

Figure 2-14
Digital Hybrid Scan Reflectivity Product

This DHR product can be compared with the 0.5° Reflectivity product in Figure 3-1 to show how the Radar Echo Classifier removes clutter before processing to produce precipitation products (CODE View graphic display and generated by RPG Build 6 software). Note most of the high reflectivity values to the ENE through E to SW of the radar (KLWX, Sterling, VA) have been removed. The DHR is used by the NWS Flash Flood Monitoring and Prediction (FFMP) program.

2.15 Layer Composite Reflectivity. The Layer Composite Reflectivity products (LRA and LRM) are available for three layers; the depth of each layer is controlled by adaptation data, but must be greater than 6,000 ft. Default values for the layers are surface to 24,000 ft MSL (low), 24,000 ft to 33,000 feet MSL (mid), and 33,000 to 60,000 ft MSL (high). For a layer, the layering algorithm establishes a composite value by either taking the maximum or computing an average of the individual values within the layer grid box.

2.15.1 Operational Characteristics.

System ID: LRA (average), Products: #63, #64 and #89 (low, mid, and high layers respectively).
LRM (maximum), Products #65, #66, and #90 (low, mid, and high layers respectively).

Data: Composite reflectivity.

Processing:

- Averaging algorithm.
- Layer Composite algorithm.

Availability: Three products per volume scan: Low, Middle, and High.

Presentation: Cartesian image of layer composite reflectivity values (Figures 2-15, a and b).

Resolution:

- 4 x 4 km (2.2 x 2.2 nm)

Coverage:

Radar centered, 460 x 460 km (248 x 248 nm)
radius (#63, 64, 89)
Radar centered, 230 x 230 km (124 x 124 nm)
radius (#65, 66, 90).

Data Levels: 8.

Annotations:

- Standard set*
- Calibration constant (scaling constant used by the PSP to calculate reflectivity)
- Layer boundary (vertical depth)
- Maximum reflectivity value detected.

Adaptation:

- Composite method (average or maximum)
- Depth of layers.

2.15.2 Usage.**LRA:**

- Intended primarily for distribution to the Air Route Traffic Control Centers (ARTCCs) for use of the Center Weather Service Unit (CWSU) meteorologist and for the development of regional layer composite reflectivity maps.
- Comparison of LRA maps with CR products can provide insight regarding vertical development of both stratiform and cumuliform regimes.
- The high-layer product is useful for identifying those weather systems with extensive vertical development.

LRM:

- Intended primarily for distribution to the ARTCCs for use of the CWSU meteorologist and for the development of regional layer composite reflectivity maps.
- Comparison of layer Composite maps with composite reflectivity can provide insight regarding vertical development of both stratiform and cumuliform regimes.
- The high-layer product is useful for identifying those weather systems with extensive vertical development.
- Useful for monitoring heights of reflectivity maxima.

2.15.3 Strengths/Applications.

LRA: Use the Mid-Level product to help differentiate meteorological echoes from ground clutter.

LRM:

- Mid- and High-Level products are used to estimate the height of the higher reflectivities.
- Comparison of Reflectivity and Mid- or High-Layer LRM products may aid in determining height interval of maximum reflectivity and a storm's intensity trend.
- Use the Mid-Level product to help differentiate meteorological echoes from ground clutter.

2.15.4 Limitations LRA and LRM.

- Altitude limitations on scanning may result in missing significant low-level reflectivity

at longer ranges in the low-layer product and high-level reflectivity at closer ranges in the High-Layer product.

- 8-level products have course resolution.

*Standard set includes Product Name; Radar ID; Date and Time of elevation, volume or azimuthal scan; Radar Position; Radar Elevation above MSL (feet); and Operational Mode.

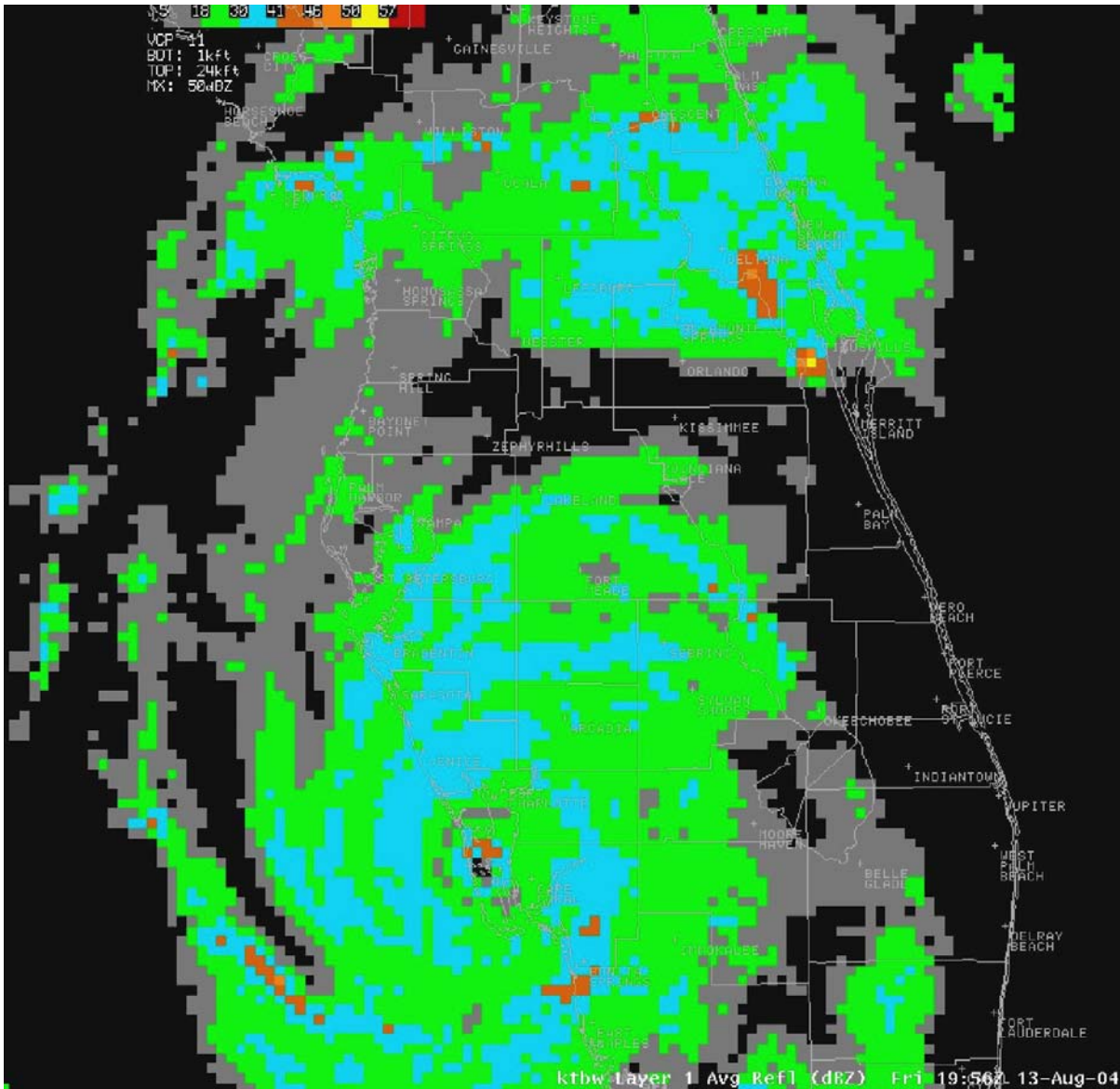

Figure 2-15a
Layer Composite Reflectivity, Low-Level, Product

This LRA example (AWIPS display) is from the Tampa Bay, FL (KTBW) WSR-88D on 13 August 2004 at 19:56 UTC as Hurricane Charley approached the radar. The data time is the same as for Figure 2-15b.

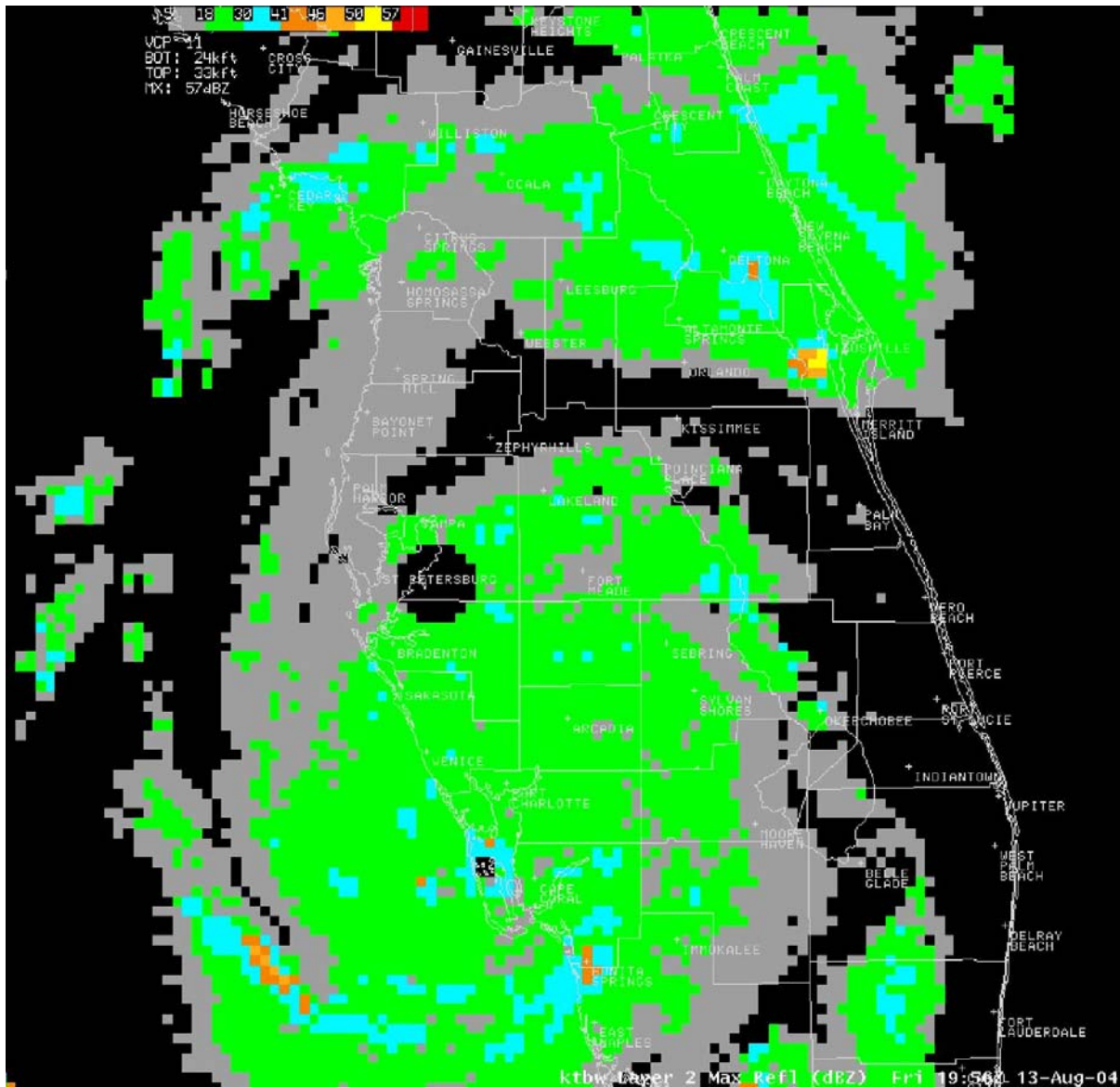

Figure 2-15b
Layer Composite Reflectivity, Mid-Level, Product

This LRM example (AWIPS display) is from the Tampa Bay, FL (KTBW) WSR-88D on 13 August 2004 at 19:56 UTC as Hurricane Charley approached the radar. The data time is the same as for Figure 2-15a.

2.16 User Selectable Layer Composite Reflectivity Maximum. The User Selectable Layer Composite Reflectivity Maximum product (ULR) is polar gridded and allows the operator to choose any layer (1000 ft or more in depth) from the surface to 21.3 km (70,000 ft). The layer is a composite reflectivity maximum.

2.16.1 Operational Characteristics.

System ID: ULR, Product #137.

Data: Composite reflectivity.

Processing:

- Maximum reflectivity selection
- Layer Composite algorithm.

Availability: Updated once per volume scan.

Presentation: Polar coordinate image of layer composite reflectivity values (Figure 2-16).

Resolution: 1 km (0.54 nm) x 1°.

Coverage: Radar centered, 230 km (124 nm) radius.

Data Levels: 16.

Annotations:

- Standard set*
- Calibration constant (scaling constant used by the PSP to calculate reflectivity)
- Composite method (maximum)
- Data level code
- Layer boundary (vertical depth)
- Maximum reflectivity value detected.

Adaptation: Layer Boundaries.

2.16.2 Usage. Similar to the LRM usage, but with the flexibility of the operator specifying the layer heights and thickness. This flexibility enhances monitoring storm growth, severe storm warning operations, and forecasts of aircraft icing and convective storms.

2.16.3 Strengths/Applications.

- The layer can be selected to meet user needs; can be as thin as 1000 ft.
- Has higher resolution by using polar coordinates and more data levels than standard LRM products.
- Can be used to locate and monitor the bright band.
- Can be used to monitor aircraft icing and storm growth.
- Product is a constant altitude layer similar to a Constant Altitude Plan Position Indicator (CAPPI) and can be used to monitor features at a fixed altitude instead of a sloping surface (i.e., base products).
- Can be used to display reflectivity above certain thresholds used by, for example, the Hail Index algorithm.

2.16.4 Limitations. Height of data within selected layer is unavailable.

*Standard set includes Product Name; Radar ID; Date and Time of elevation, volume or azimuthal scan; Radar Position; Radar Elevation above MSL (feet); and Operational Mode.

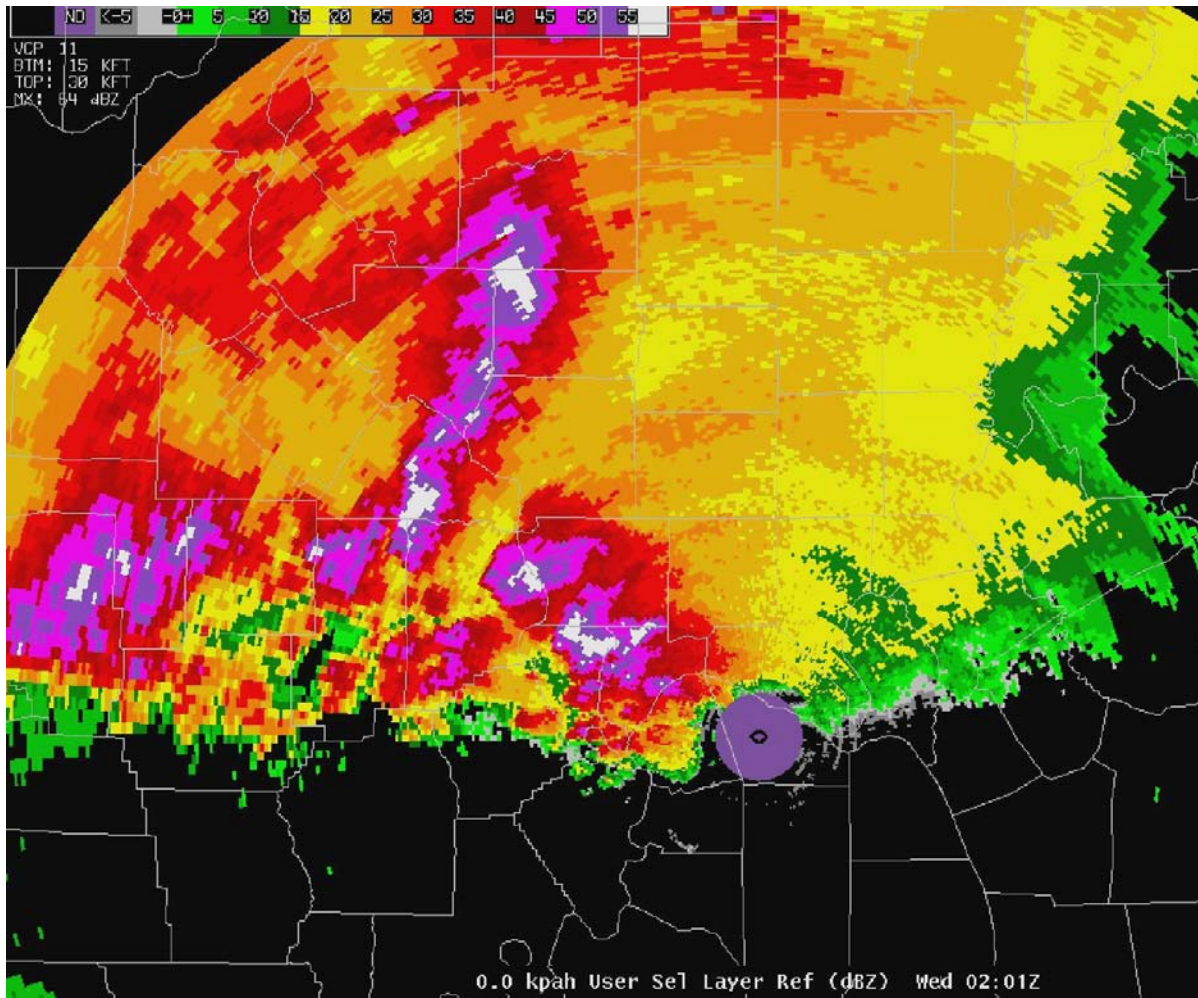

Figure 2-16
User Selectable Layer Reflectivity Maximum Product

A ULR example (AWIPS display) from the Paducah, KY WSR-88D (KPAH).

2.17 Layer Composite Reflectivity – Anomalous Propagation Removed. The Layer Composite Reflectivity – AP Removed product (APR) is an 8-data level reflectivity display similar to the LRM Low Layer 1, product. However, in the lowest defined layer, AP is removed to help prevent misinterpretation. It is derived from the output of an algorithm which processes base reflectivity, velocity, and spectrum width data with the goal of distinguishing between meteorological returns and returns from ground clutter/AP.

2.17.1 Operational Characteristics.

System ID: APR, Product #67.

Data: Composite reflectivity, results of AP Editor.

Processing:

- Maximum selection algorithm.
- Layer Composite algorithm.
- AP checking and removal algorithm.

Availability: One product per volume scan.

Presentation: Cartesian image of layer composite reflectivity values (Figures 2-17, a and b).

Resolution: 4 x 4 km (2.2 x 2.2 nm).

Coverage: Radar centered, 230 km (124 nm) radius.

Data Levels: 8.

Annotations:

- Standard set*
- Calibration constant (scaling constant used by the PSP to calculate reflectivity)
- Composite, maximum
- Data level code
- Lower Layer boundaries (vertical depth)
- Maximum reflectivity value detected.

Adaptation: None.

2.17.2 Usage. Used as the LRM to prevent misinterpretation and applications when AP is detected prior to developing the product.

2.17.3 Strengths/Applications. The APR algorithm attempts to distinguish weather targets from clutter targets.

2.17.4 Limitations.

- The performance of the APR product is reliant on the application of appropriated, traditional clutter filtering.
- Algorithm assumes all low-level data within 45 km (22 nm) of the RDA and below 1 km above the radar level is clutter. This will result in meteorological data being removed at times.

*Standard set includes Product Name; Radar ID; Date and Time of elevation, volume or azimuthal scan; Radar Position; Radar Elevation above MSL (feet); and Operational Mode.

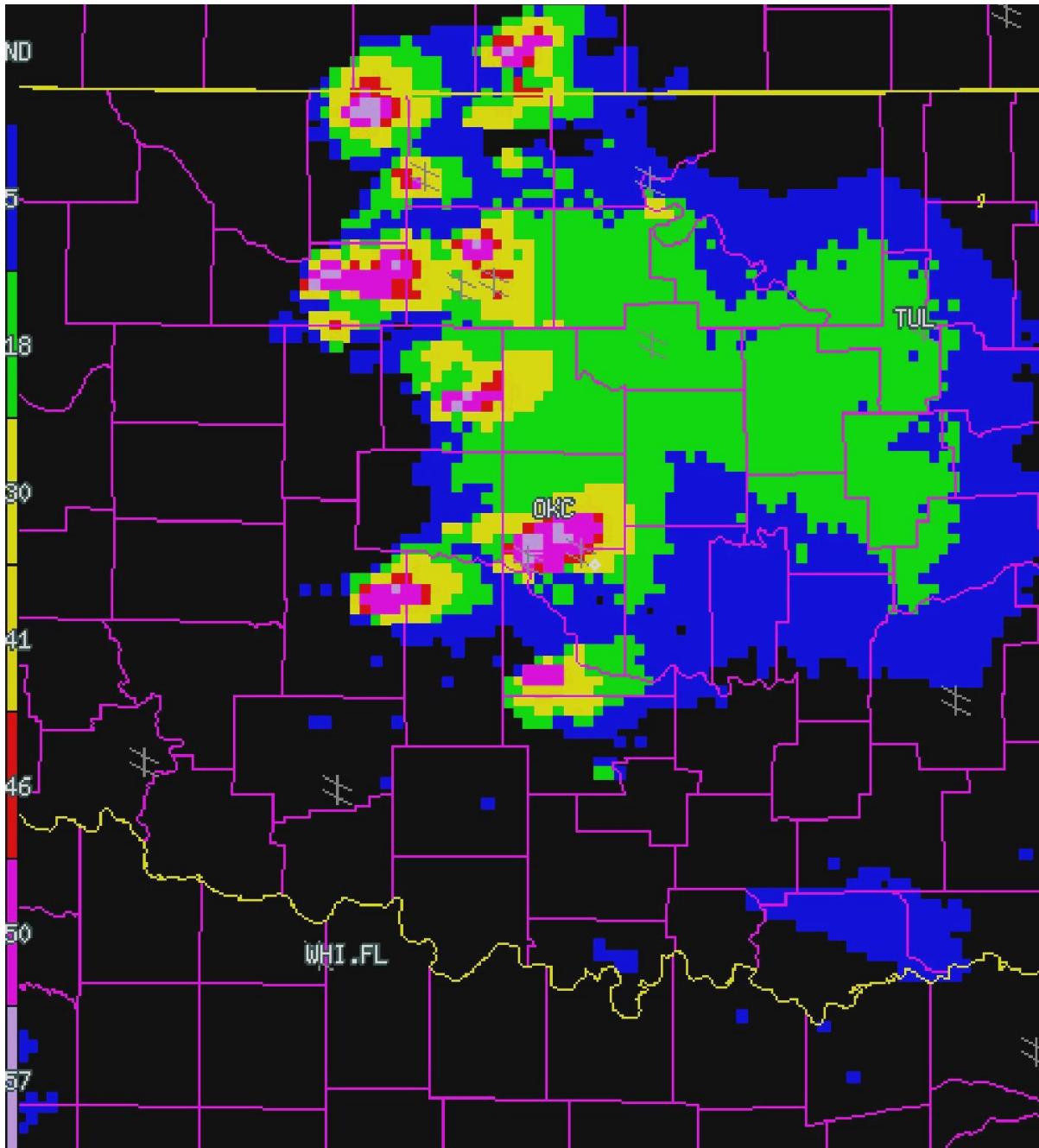

Figure 2-17a
Layer Composite Reflectivity – Anomalous Propagation Removed Product

This APR example (AWIPS display) is from the Oklahoma City, OK WSR-88D.

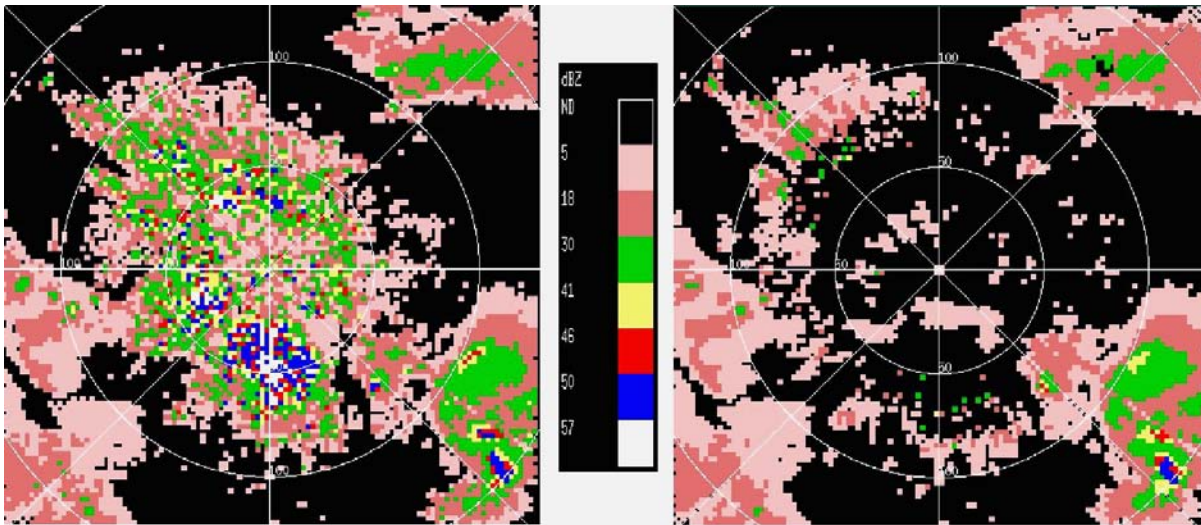

Figure 2-17b
Layer Composite Reflectivity Maximum Comparison with Layer
Composite Reflectivity – Anomalous Propagation Removed (Low Level)

A comparison of the Layer Maximum Composite Reflectivity – Product Code 65 (left) – with the AP Removed Layer Composite Reflectivity – AP Removed (right). Both products display 8 data levels on a 4 km x 4 km (2 nm x 2 nm) Cartesian grid. This example is from the Amarillo, TX WSR-88D on 25 May 1994 at 03:22 UTC and depicts areas of weather beyond 187 km (100 nm) of the radar with AP clutter about the radar. This extensive, very strong AP clutter (speckled, high reflectivity factor) is evident in Product 65 (left image) to beyond 92 km (50 nm). The AP editing applied to Product 67 removes much of the strong AP clutter contamination. The AP editing technique used for Product 67 tends to lessen the magnitude of the highest reflectivity factor peaks in areas of weather.

2.18 Mean Radial Velocity. The Mean Radial Velocity products (V) provide displays of radar estimated mean radial velocity, based on the value contained in the first gate of each set of gates (i.e., gate 1 of 1, gate 1 of 2, or gate 1 of 4). They are available for several combinations of coverage and display resolution; each product is available for 8 and 16 data levels. A separate version of each product is available for each antenna scan taken at a constant elevation for each elevation angle in the current VCP.

2.18.1 Operational Characteristics.

System ID: V, Products: #22, #23, #24, #25, #26, and #27.

Data: Mean radial velocity.

Availability: Updated once per volume scan at each elevation angle.

Presentation: Polar coordinate image of mean radial velocity data (Figures 2-18, a-f).

Resolution:

- 0.25 km (0.13 nm) x 1° (#22, 25)
- 0.5 km (0.27 nm) x 1° (#23, 26)
- 1.0 km (0.54 nm) x 1° (#24, 27)

Coverage:

- Radar centered, 60 km (32 nm) radius
- Radar centered, 115 km (62 nm) radius
- Radar centered, 230 km (124 nm) radius.

Data Levels: 8 (#22, #23, #24) and 16 (#25, #26, #27).

Annotations:

- Standard set*
- Data level code
- Elevation angle
- Maximum data value detected (both positive and negative).

Adaptation: Data levels.

2.18.2 Usage.

- Aids wind flow structure and shear recognition of the atmosphere on various scales.
- The detection and location of tornadic circulations, mesocyclones, and other atmospheric vortices.
- Determination of local wind field characteristics.
- Can be used to identify boundary layer characteristics or outflow regions.

2.18.3 Strengths/Applications.

- Estimate magnitude of radial velocities. Ground relative wind speeds (and directions, in so far as they can be derived, can be used for use as input into warnings, statements, and forecasts).
- Aid in determining kinematic atmospheric structure via radial velocities. Atmospheric jets and temperature advection can be determined within the local radar coverage area and with adequate reflectors.
- Aid in determining internal convective storm kinematic structure via radial velocity patterns. Vortices such as Tornado Vortex Signatures or mesocyclones and divergence intensity signatures at storm top or in association with microbursts can be identified.
- High temporal and spatial resolution.
- Aid in creating, adjusting, or updating hodographs.

2.18.4 Limitations.

- Range folding may obscure data.
- Velocity aliasing can mask real velocities or shears.
- Velocities may exceed product data levels or even the signal processing specified velocity data levels. The scale is locally adaptable at the MSCF.

*Standard set includes Product Name; Radar ID; Date and Time of elevation, volume or azimuthal scan; Radar Position; Radar Elevation above MSL (feet); and Operational Mode.

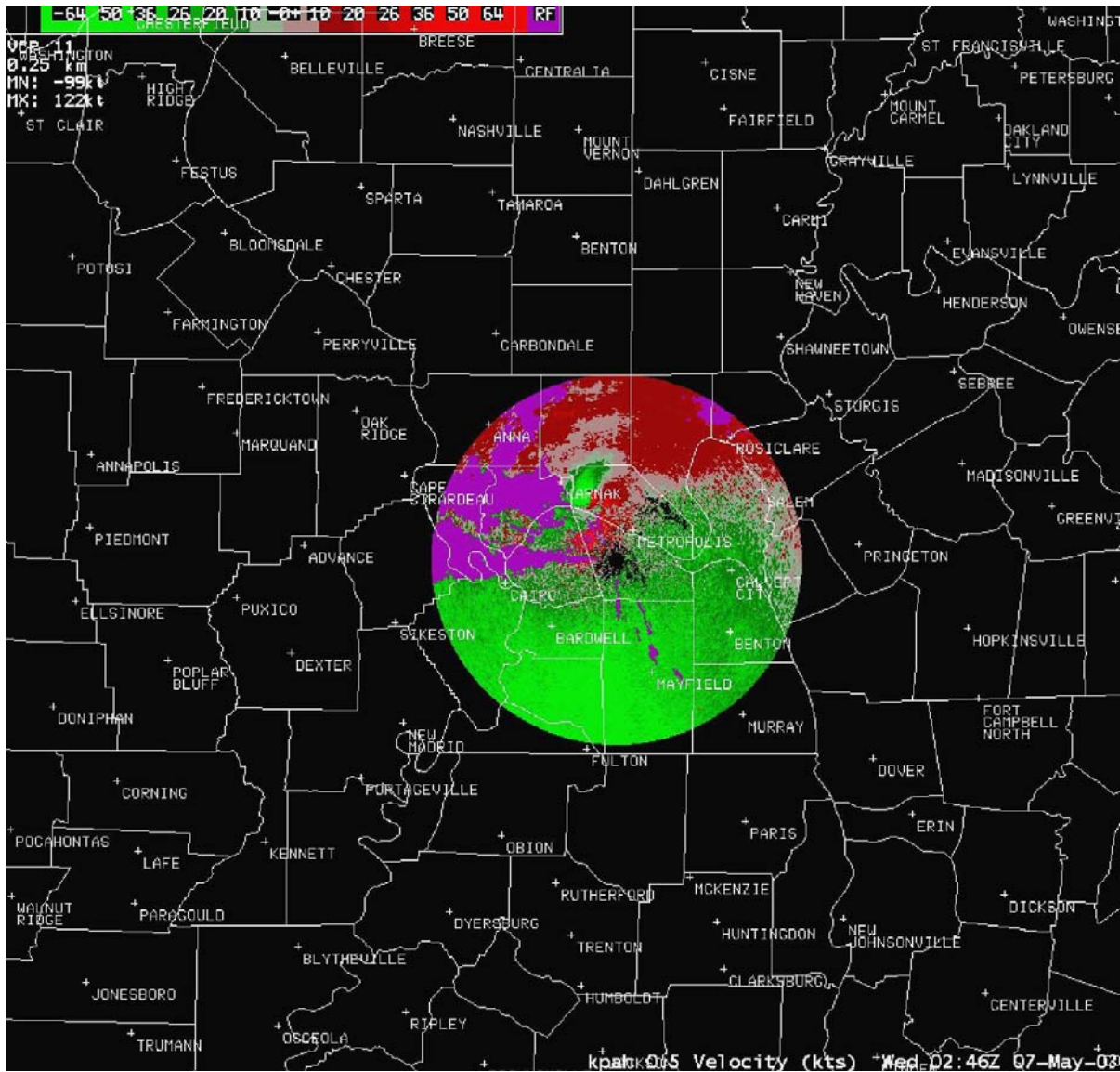

Figure 2-18a
Mean Radial Velocity Product

A Mean Radial Velocity product with a resolution of $1^{\circ} \times 0.13$ nm (0.25 km) and 16 data levels from the Paducah, KY WSR-88D (KPAH) on 7 May 2003. (AWIPS display)

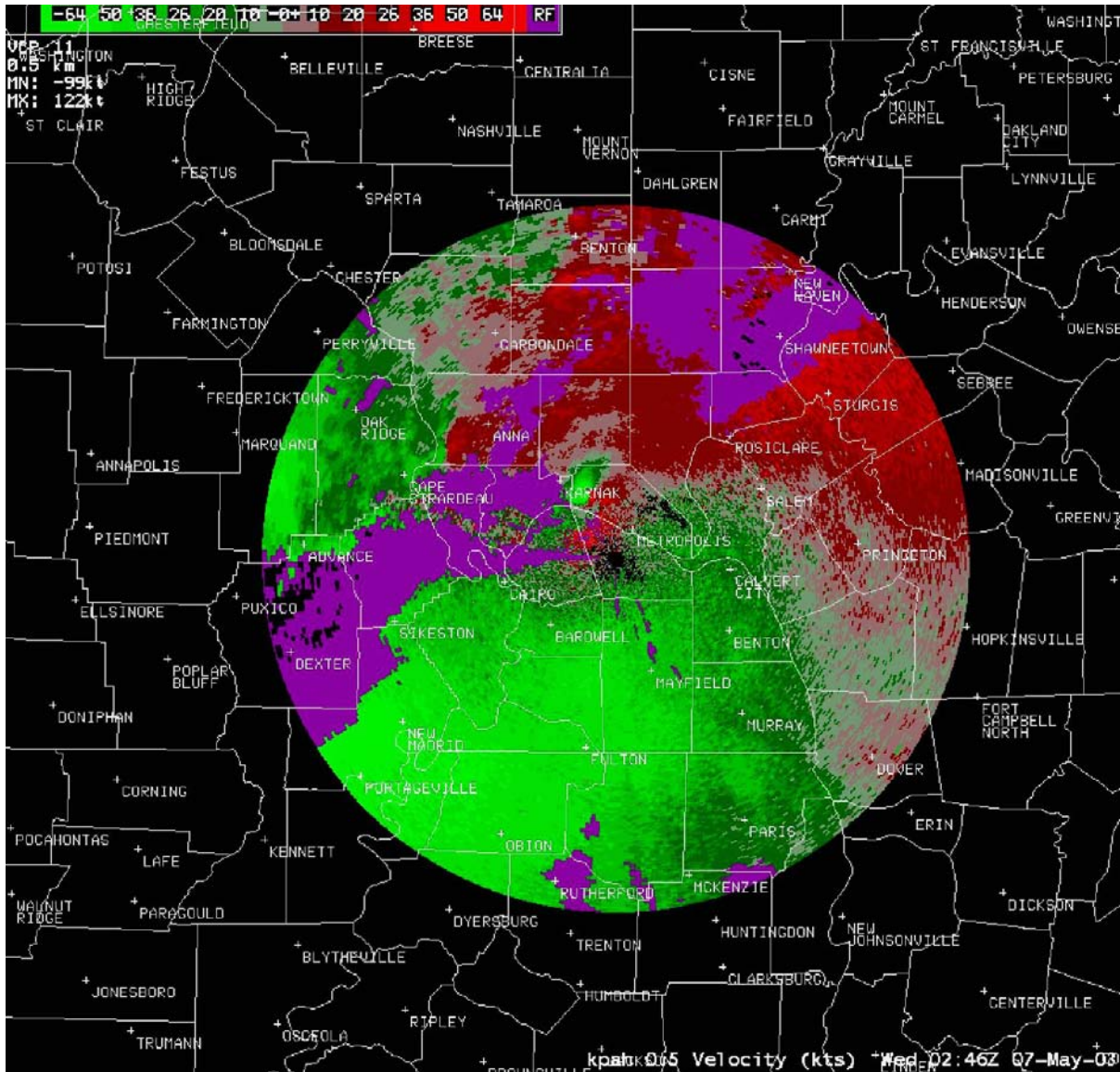

Figure 2-18b
Mean Radial Velocity Product

A Mean Radial Velocity product with a resolution of $1^{\circ} \times 0.27$ nm (0.5 km) and 16 data levels from the Paducah, KY WSR-88D (KPAH) on 7 May 2003. (AWIPS display)

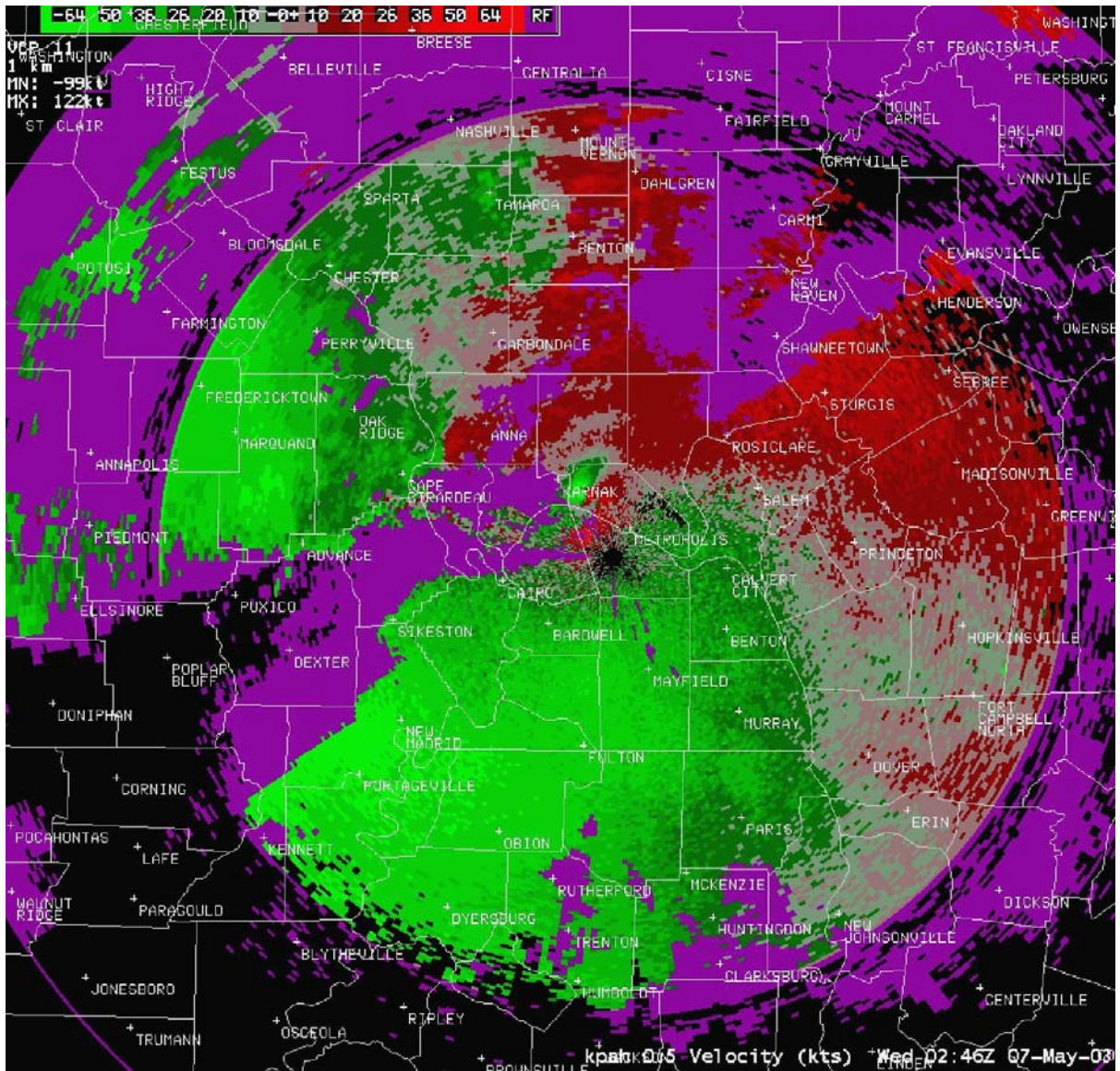

Figure 2-18c
Mean Radial Velocity Product

A Mean Radial Velocity product with a resolution of $1^{\circ} \times 0.54$ nm (1 km) and 16 data levels from the Paducah, KY WSR-88D (KPAH) on 7 May 2003. (AWIPS display)

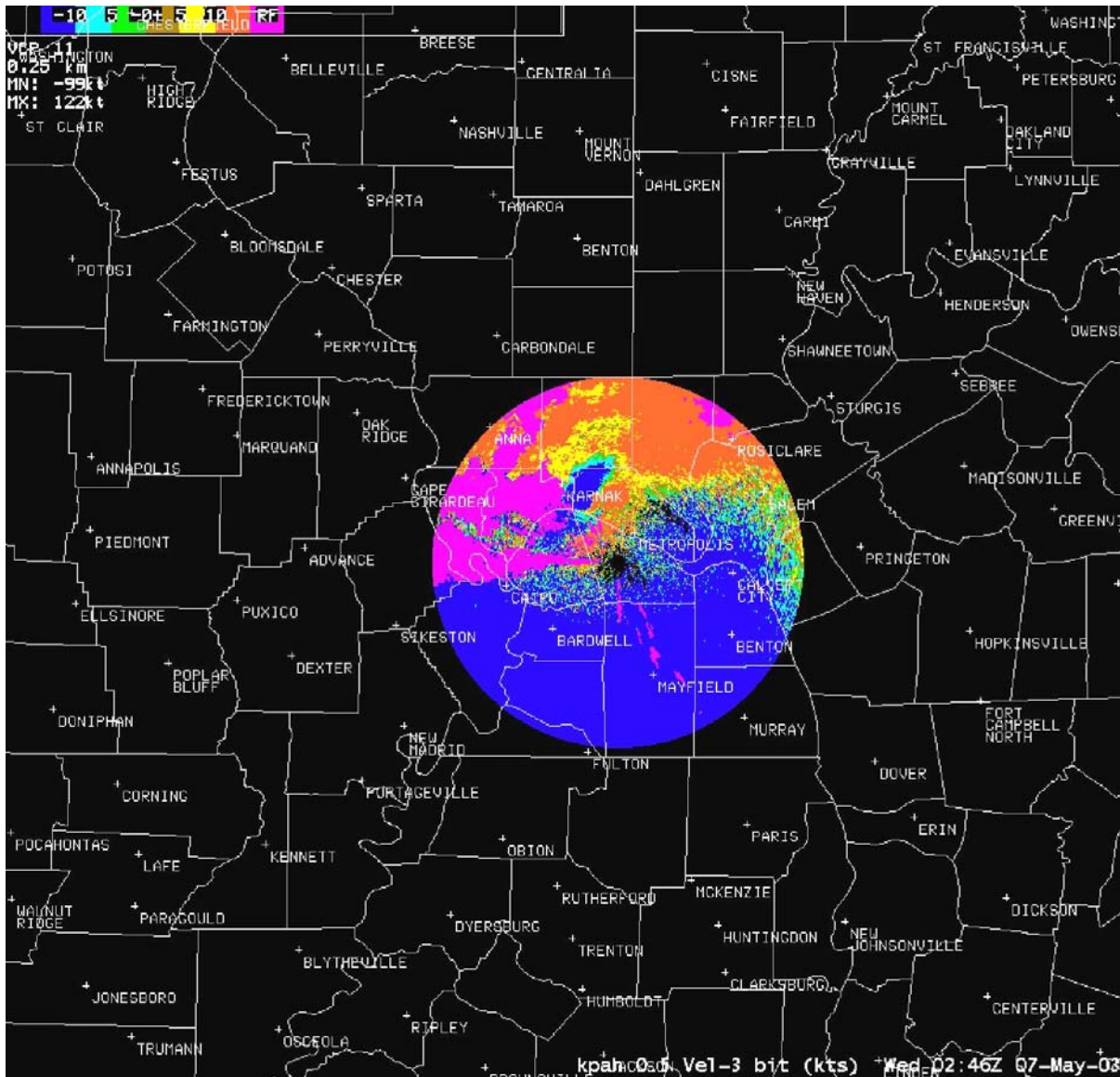

Figure 2-18d
Mean Radial Velocity Product

A Mean Radial Velocity product with a resolution of $1^{\circ} \times 0.13$ nm (0.25 km) and 8 data levels from the Paducah, KY WSR-88D (KPAH) on 7 May 2003. (AWIPS display)

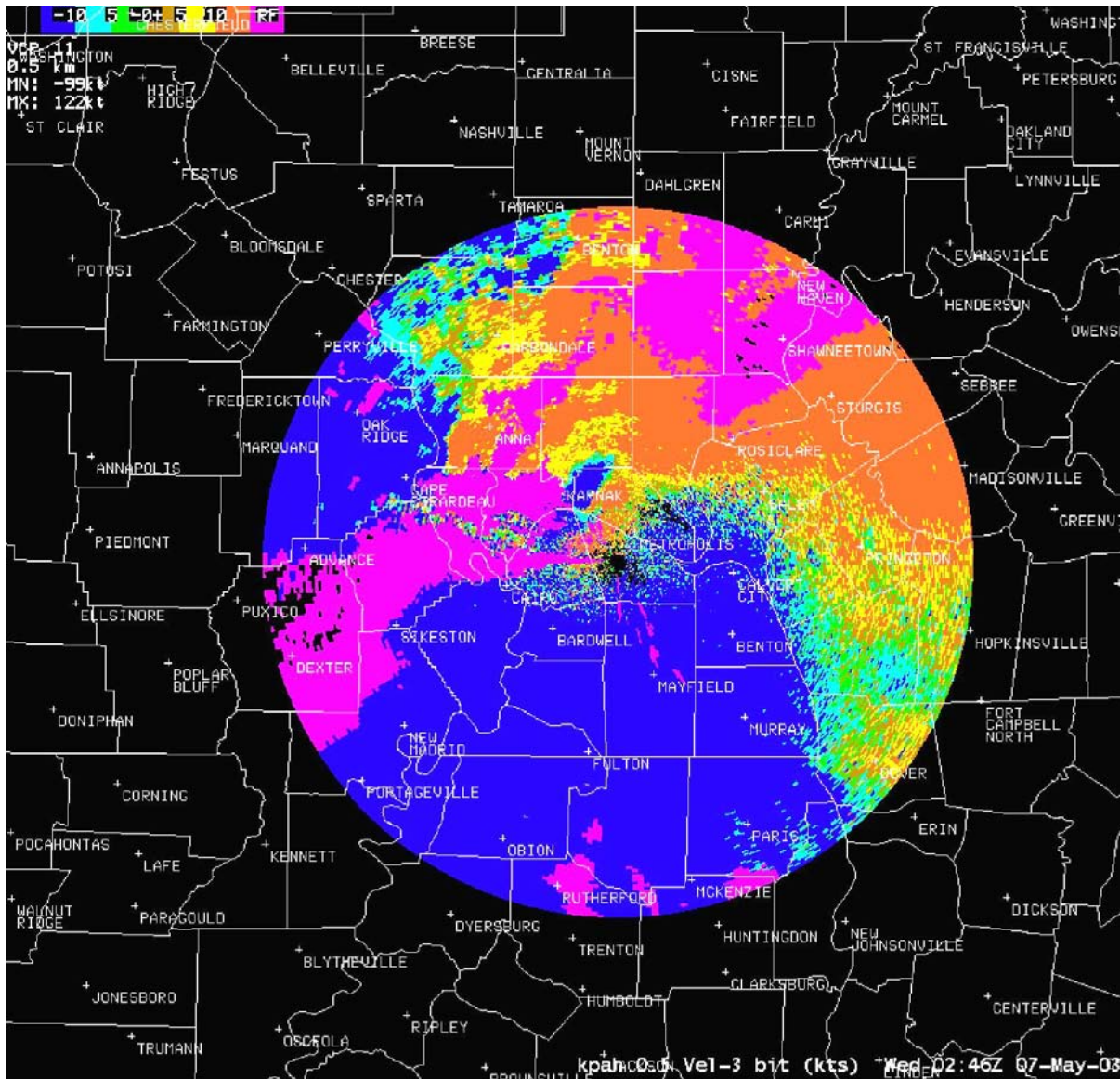

Figure 2-18e
Mean Radial Velocity Product

A Mean Radial Velocity product with a data resolution of $1^{\circ} \times 0.27$ nm (0.5 km) and 8 data levels from the Paducah, KY WSR-88D (KPAH) on 7 May 2003. (AWIPS display)

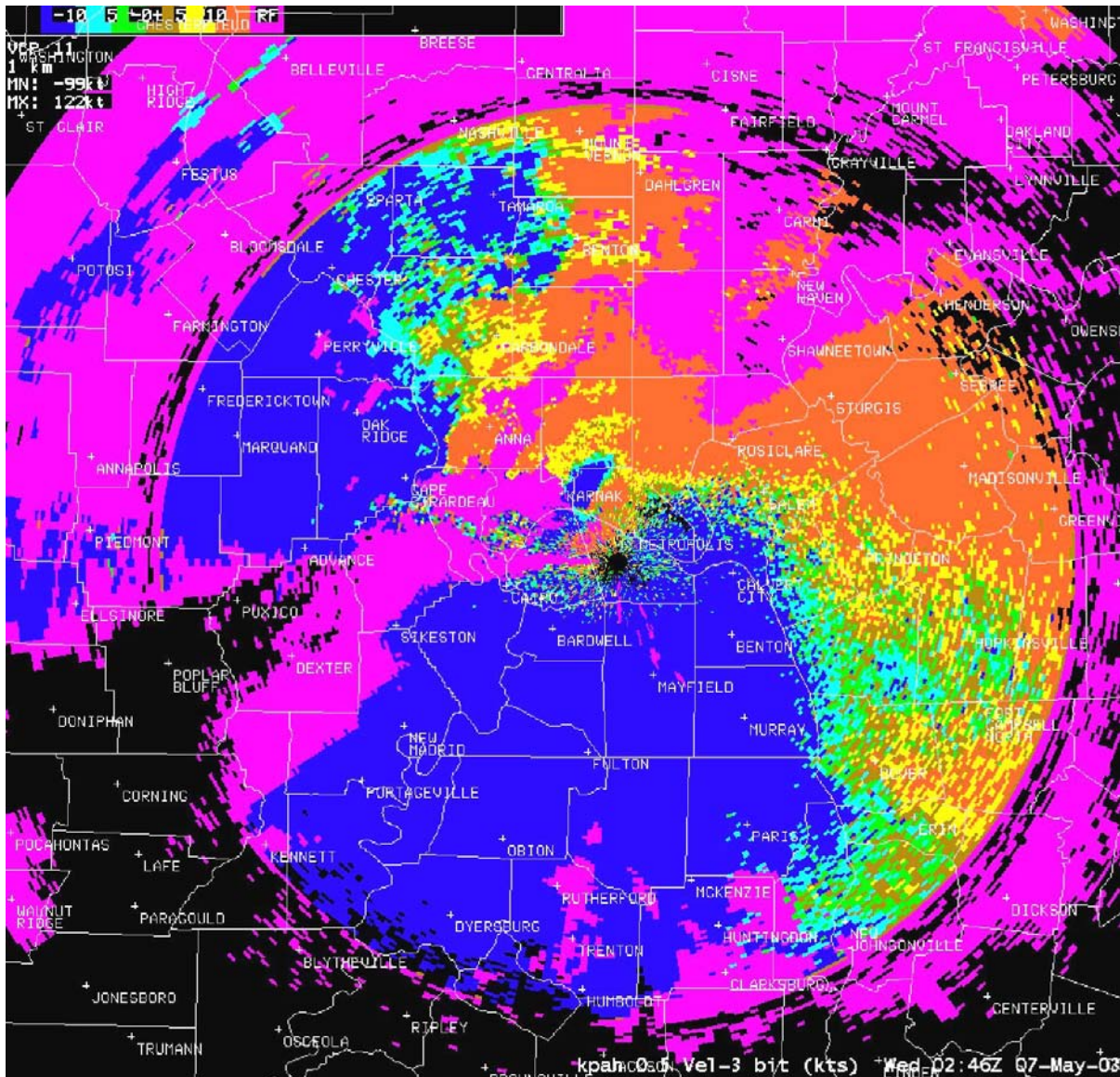

Figure 2-18f
Mean Radial Velocity Product

A Mean Radial Velocity product with a data resolution of $1^{\circ} \times 0.54$ nm (1 km) and 8 data levels from the Paducah, KY WSR-88D (KPAH) on 7 May 2003. (AWIPS display)

2.19 Base Velocity Data Array. Unlike the only other velocity product with 0.25 km (0.13 nm) data resolution and a range of 60 km (32 nm), the Base Velocity Data Array product (DV) provides 0.25 km (0.13 nm) resolution to 230 km (124 nm). The product also has 256 data levels. High-resolution data are available to the range limits of measurements. This permits the highest possible resolution in order to detect the maximum velocity detail in mesocyclones and tornado vortex signatures among other features.

2.19.1 Operational Characteristics.

System ID: DV, Product #99.

Data: Mean radial velocity.

Availability: Once per volume scan at each elevation angle.

Presentation: Polar coordinate array of mean radial velocity data (Figure 2-19).

Resolution: 0.25 km (0.13 nm) x 1°.

Coverage: Radar centered, 230 km (124 nm) radius.

Data Levels: 256.

Annotations: None.

- Standard set*
- Data level code
- Elevation angle
- Maximum data value detected (both positive and negative).

Adaptation: Data Levels.

2.19.2 Usage. An aid in the characterization of velocities in meteorological events. The high spatial resolution and largest number of data levels of this product enables high detail detection of:

- TVS/Mesocyclones
- Microbursts
- Storm kinematic structure
- Gust fronts
- Boundaries
- Algorithm validation/quality control
- Non-meteorological returns

2.19.3 Strengths/Applications.

- Array product provides 0.25 km (0.13 nm) resolution out to 230 km (124 nm) giving the best available data resulting in increased spatial/data resolution.
- Largest number of data levels of mean radial velocities.
- Aids in creating, adjusting, or updating hodographs for multiple applications external to the WSR-88D.
- Forecasters have reported being able to issue severe weather and tornado warnings with greater lead time based on the higher-resolution of the product.

2.19.4 Limitations.

- Range folding may obscure data.
- Improper dealiasing may result in erroneous velocity values.
- Product data file size is very large.

*Standard set includes Product Name; Radar ID; Date and Time of elevation, volume or azimuthal scan; Radar Position; Radar Elevation above MSL (feet); and Operational Mode.

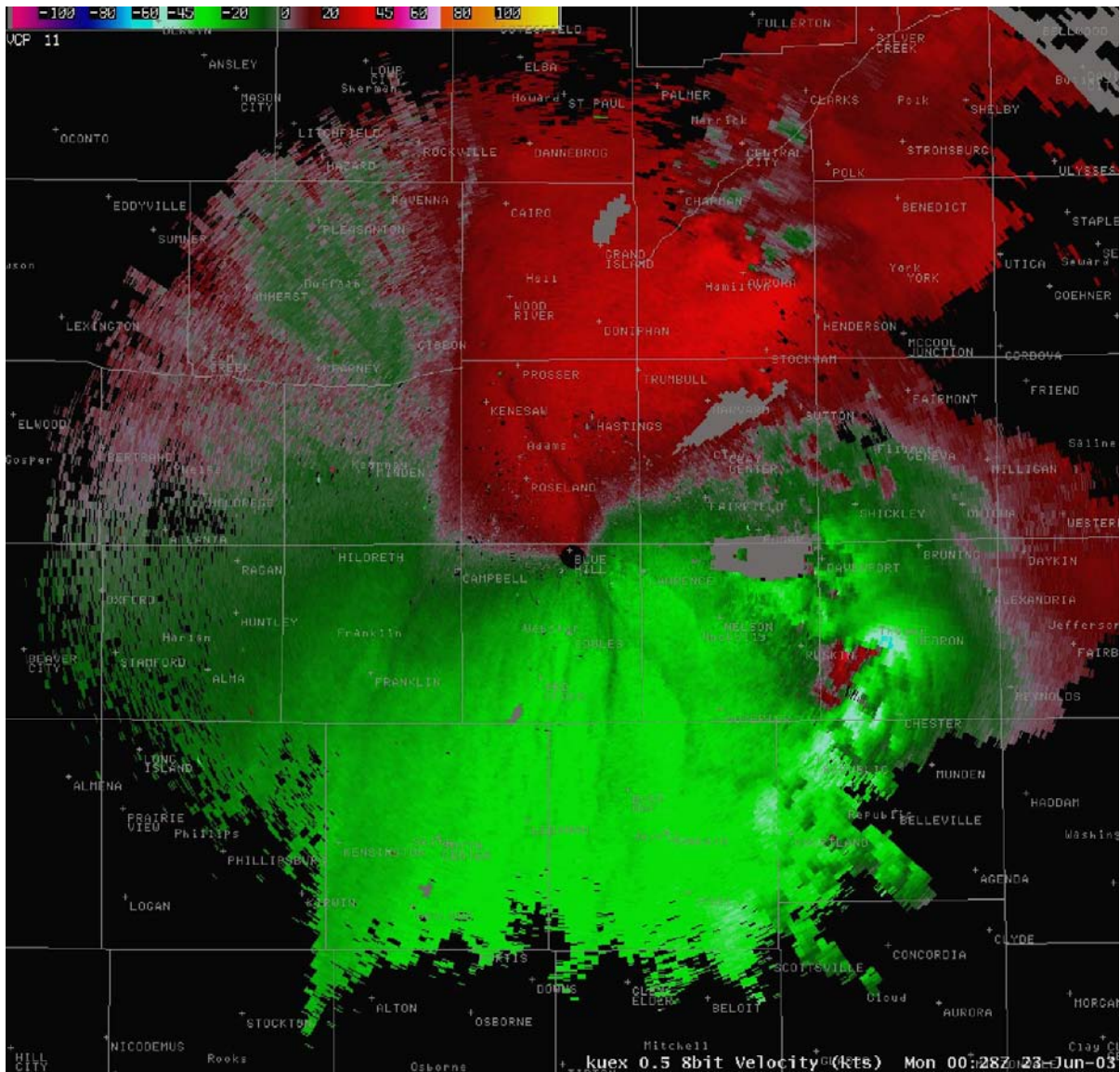

Figure 2-19
Base Velocity Data Array Product

A Grand Island, NE WSR-88D (KUEX) DV product on 23 June 2003 at 00:28 UTC depicting the 256-data levels and 0.25 km (0.13 nm) full resolution of the radar (AWIPS display).

2.20 Integrated Terminal Weather System Digital Base Velocity. The Integrated Terminal Weather System (ITWS) Digital Base Velocity product (DBV) provides mean radial velocity in a digital array format to support processing external to the WSR-88D (i.e., primarily FAA ITWS). This product is generated for each azimuth scan (elevation based) as requested. Indications for data "below the Signal-to-Noise threshold" and "Range Folding" for each array element is provided.

2.20.1 Operational Characteristics.

System ID: DBV, Product #93.

Data: Mean radial velocity.

Processing: Mean radial velocity generation.

Availability: Updated once per volume scan.

Presentation: Data array in polar coordinates.

Resolution: 1 km (0.54 nm) x 1°.

Coverage: Lesser of 115 km (62 nm) radius or 5.5 km (18 kft) Above Ground Level (AGL).

Data Levels: 256.

Annotations:

- Standard set*
- Minimum data value (in meters per second)
- Increment (in meters per second)
- Number of data levels
- Elevation (in degrees)
- Maximum negative velocity detected (kts)
- Maximum positive velocity detected (kts).

Adaptation: None.

2.20.2 Usage. The ITWS will display this data array product according to ITWS requirements.

2.20.3 Strengths/Applications. Provides ITWS system users with high-resolution (256 data levels) mean radial velocity data.

2.20.4 Limitations.

- Range folding may obscure data.
- Improper dealiasing may result in erroneous velocity values.
- Product data file size is very large.

*Standard set includes Product Name; Radar ID; Date and Time of elevation, volume or azimuthal scan; Radar Position; Radar Elevation above MSL (feet); and Operational Mode.

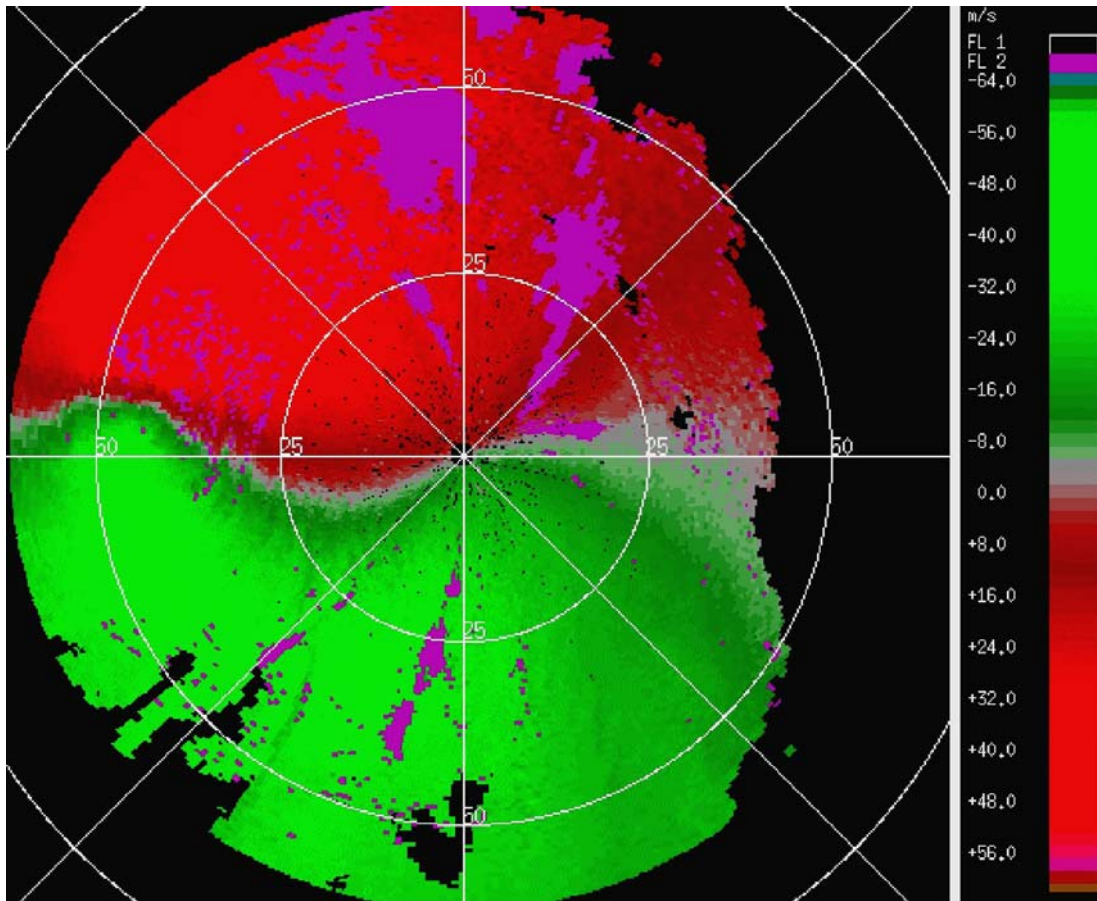

Figure 2-20
Integrated Terminal Weather System Digital Base Velocity Product

An example of the DBV product from the 0.5° tilt of the Melbourne, FL WSR-88D (KMLB) during the passage of Hurricane Charley on August 14, 2004 at 00:35 UTC. Range rings are in nautical miles. Charley's circulation center is near 94 km (50 nm) slightly north of due west of the radar. The product is a polar data array from any single elevation angle tilt in a radar volume with a sample bin for each 0.54 n mi (1 km) slant range and each 1 degree azimuth. The product extends to a range of 62 n mi (115 km) with a data value for each 0.54 n mi (1 km) range bin. This resolution is obtained by sampling every fourth data bin of the mean radial velocity data. The range coverage at higher elevation angle tilts will not include data over 18,000 feet above the radar. The product has 256 data levels for the mean radial velocity range of -63.5 to +63 m/s in 0.5 m/s increments. This data coding is independent of the Doppler velocity resolution of the data provided by the RDA. If the range of velocities produced by the RDA is double the above range (1 m/s resolution), any velocity data exceeding the maximum (-63.5/+63 m/s) will be represented by the maximum. (AWIPS display)

2.21 Mesocyclone. The Mesocyclone product (M) provides information regarding the existence and nature of vortices associated with thunderstorms. This product is generated from the output of the legacy Mesocyclone Algorithm. The product provides information regarding identified shear features within the storm. Features are classified as uncorrelated shear (sufficiently large, symmetrical, but not vertically correlated); 3-dimensional shear regions (vertically correlated, but not symmetrical); and mesocyclones (sufficiently large, vertically correlated, and symmetrical).

Using the Storm Tracking Information, Mesocyclone feature types are related to past feature types and tracked.

2.21.1 Operational Characteristics.

System ID: M, Product #60.

Data:

- Identified shear and mesocyclone features
- Mesocyclone Algorithm output.

Processing: Legacy Mesocyclone Algorithm.

Availability: Updated once per volume scan.

Presentation:

The product is generated in a format that provides an alphanumeric tabular display for all identified features simultaneously, a graphic display, or a graphic overlay to other products. If there is no output from the Mesocyclone Algorithm for a particular volume scan, a version of the product that exhibits the null condition is produced.

- Formatted table of alphanumeric values.
- Graphic display of mesocyclone symbol and feature symbols at computed positions.
- Graphic overlay of mesocyclone symbol at its computed position.

Coverage: Radar centered, 230 km (124 nm) radius.

Data Levels: 3

- Mesocyclone
- 3-dimensional correlated shear
- Uncorrelated shear.

Annotations:

- Standard set*
- Combined Attribute Table
- Site adaptable parameters.

Special Symbols: The mesocyclone or 3D correlated shear symbol will be placed directly over the position of the mesocyclone or shear at the lowest elevation scan in which it was detected.

- The mesocyclone symbol on the 230 km (124 nm) radius product is a yellow open circle with a 3/16-inch diameter, whose perimeter is 4 pixels wide. For a window product or a magnified base product, the size is proportional to the average of the radial and azimuthal diameters (if less than 3/16-inch, it defaults to 3/16-inch).
- The 3-dimensional correlated shear symbol on the 230 km (124 nm) radius product is a yellow open circle with a 3/16-inch diameter, whose perimeter is 1 pixel wide. For a window product or a magnified base product, the size is proportional to the average diameter (if less than 3/16-inch, it defaults to 3/16-inch).

Adaptation: See Section 3.6.1

2.21.2 Usage. As an aid in the identification, alerting, and warning for mesocyclones which very often (> 90%) are correlated with severe weather (hail, damaging winds, and tornadoes). It appears that 10% - 15% are associated with tornadoes.

2.21.3 Strengths/Applications.

- Identify mesocyclones. However, because this, like all algorithms, is imperfect the operator must examine reflectivity, velocity, and/or SRM to verify the existence of mesocyclones.
- Identify mid-level mesocyclones that develop downward toward the surface, some that become associated with tornadoes.
- Because of the very frequent severe weather association with mesocyclones, detection of these features often signals at least a severe thunderstorm.
- See Section 3.6.2 for a discussion of the operational strengths/applications of the algorithm.

2.21.4 Limitations.

- Time continuity is not employed. Under most circumstances feature verification requires that it be present for at least two volume scans.
- While the legacy mesocyclone algorithm requires the vertical correlation of only two symmetric and sufficiently strong features, normally a depth of at least 10,000 feet is needed for an operator-determined mesocyclone.

- The algorithm only detects cyclonic rotations even though anticyclonic circulations are sometimes also associated with severe thunderstorms.
- At longer ranges, mesocyclones may not be detected due to poor aspect ratios and the random beam placement during radar sampling.
- Operator does not know which base-data elevation angle to examine for detection verification. Algorithm output is in terms of height and not scan angle.
- Successful detection of mesocyclones depends upon the selection of optimum high and low momentum and other thresholds. Thresholds vary by storm type which itself can vary due to changes in airmass. Those airmasses can themselves change across the radar scanned coverage area.
- Range folding and velocity aliasing may interfere with successful mesocyclone detection. Velocity aliasing can itself induce false algorithm detections.
- See Section 3.6.3 for a discussion of the operational limitations of the algorithm.

*Standard set includes Product Name; Radar ID; Date and Time of elevation, volume or azimuthal scan; Radar Position; Radar Elevation above MSL (feet); and Operational Mode.

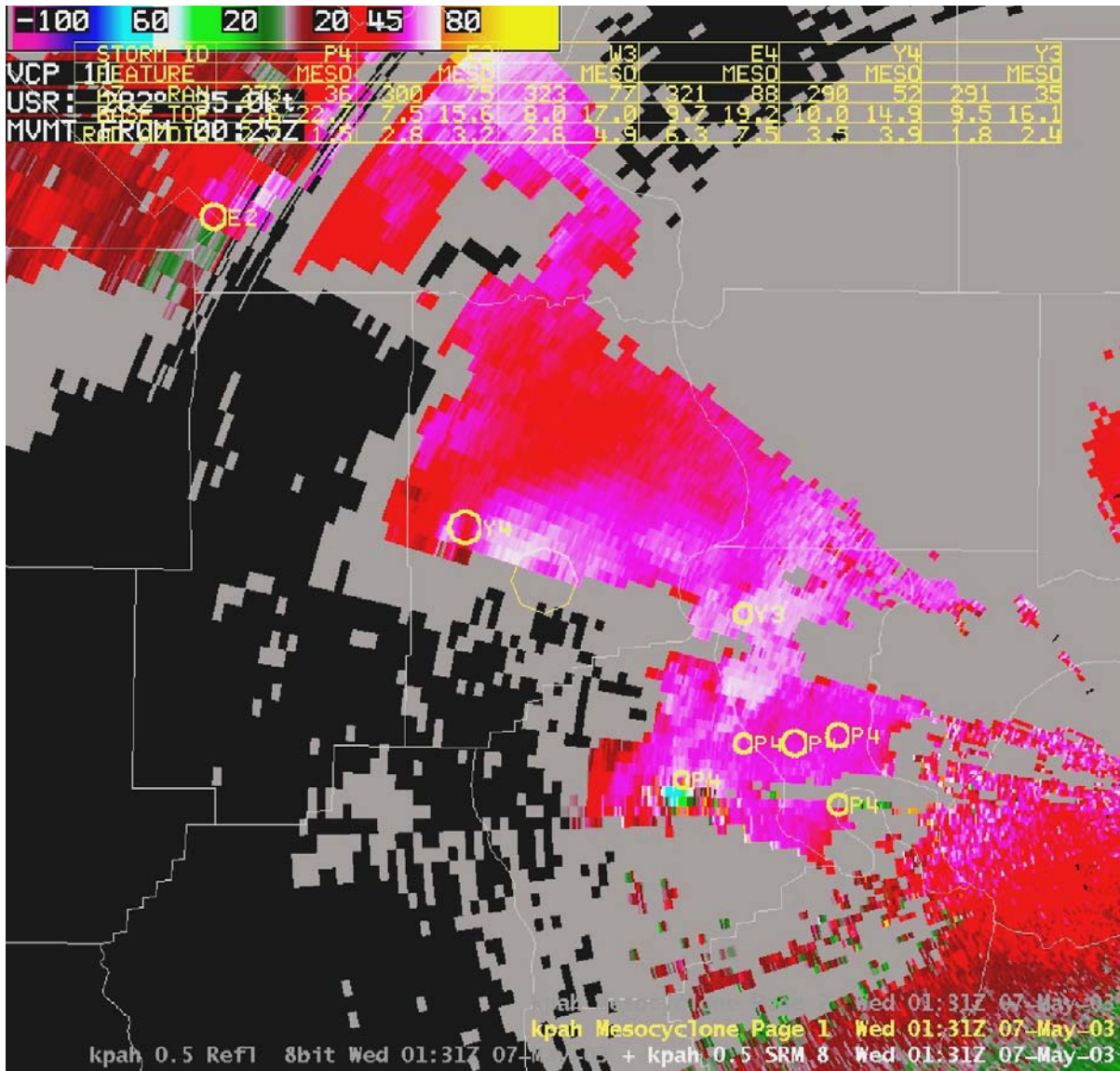

Figure 2-21
Mesocyclone Product Overlaid on an SRM Product

An example of the Mesocyclone (Legacy) product as an overlay on an SRM product from the Paducah, KY WSR-88D (KPAH) (AWIPS display). Mesocyclone features are labeled with the associated storm label (P4, E2, Y3, and Y4). The Combined Attribute Table appears in the upper portion of the screen.

2.22 Mesocyclone Rapid Update. The Mesocyclone Rapid Update product (MRU) is generated to provide legacy Mesocyclone Algorithm information after each elevation scan as opposed to only at the end of a volume scan. The processing is based on data from the elevations that have been completed thus far in the current volume scan. This information is combined with Mesocyclone and Storm Track Algorithm information from the previous volume scan to form the MRU product.

The average motion of all SCIT-identified storm cells from the previous volume scan are used to derive a forecast position at the current volume scan time. In feature type order, the forecast position of each feature from the previous volume is matched to the closest feature from the current volume scan, within a search radius defined by the SCIT algorithm adaptation data. Current 3D features which are not matched to a feature from the previous volume scan are assigned the status of "New". If previous volume scan data are unavailable, all features are reported as New. Current features inherit the attributes of the matched previous feature (associated storm ID, feature type, maximum tangential shear, height of maximum tangential shear, top height, base azimuth, base range, base height, azimuth diameter, range diameter).

The position attributes (base azimuth, range, and height) of a previous feature matched to a current feature are updated to the current detection. If the top height of the matched feature is higher, the feature top height is updated. The position attributes of a previous feature not matched to a current feature is set to the extrapolated forecast position. The statuses of unmatched previous features are assigned to "Extrapolated." Strength attributes are updated if they increase in magnitude.

The strength attributes are feature type and maximum tangential shear. If the maximum tangential shear is updated, the radial and azimuthal diameters and the height of the maximum tangential are also updated. Features with increasing strength attributes are then assigned the status of Increasing. All other matched features are assigned the status of Persistent. Attribute data updated with current volume data are so identified. At the end of the volume scan extrapolated features are removed.

This product is generated in a format that can be used to generate an alphanumeric tabular display, a graphic display, or a graphic overlay to other products. On alphanumeric displays, the status (Persistent, Increasing, New, or Extrapolated) of each feature is reported. In the graphic symbol display, feature status is reported as either Extrapolated or Current. Current features include all features with a status of Increasing, Persistent, or New. If on a particular elevation scan there is no output (i.e., no features of any type are identified), a version of the product is produced that exhibits the null condition.

MRU Feature Status is defined as:

- **NEW:** A 3D feature detected in the current volume and not time associated with any feature from the previous volume.
- **PER:** (Persistent) A feature found in both the current and previous volume scans and neither of the two strength attributes have increased in the current volume. The two strength parameters are feature type and maximum tangential shear.

- **INC:** (Increasing): As PER but with one or both of the strength attributes increasing in intensity in the current volume scan.
- **EXT:** (Extrapolated): A 3D feature found in the previous volume, but not yet time associated with any feature from the current volume. The extrapolated feature position provided in the product is an estimated position based on the time between the volume scans and the SCIT storm motion from the previous volume scan.

2.22.1 Operational Characteristics.

System ID: MRU, Product #139.

Data:

- Feature status
- Identified shear and mesocyclone features
- Meteorological detection algorithm output.

Processing: Legacy Mesocyclone Algorithm and Storm Track Algorithm Information.

Availability: Each elevation angle.

Presentation. This product is generated in a format that can be used to generate an alphanumeric tabular display, a graphic display, or a graphic overlay to other products. On alphanumeric displays, the status (Persistent, Increasing, New, or Extrapolated) of each feature status is reported. In the graphic symbol display, features status is reported as either extrapolated or current. Current features include all features with a status of Increasing, Persistent, or New. If on a particular elevation scan there is no output (i.e., no features of any type are identified), a version of the product is produced that exhibits the negative condition. (A caret (^) symbol is used in the MRU's graphic attribute table and tabular alphanumeric product next to feature attributes updated with information from the current volume scan).

- Formatted table of alphanumeric values
- Graphic display of mesocyclone symbol and feature symbols at computed positions
- Graphic overlay of mesocyclone symbol at its computed position.

Coverage: Radar centered, 230 km (124 nm) radius.

Data Levels: 3

- Mesocyclone
- 3-dimensional correlated shear

- Feature status including New, Extrapolated, Persistence, or Increasing.

Annotations:

- Standard set*
- Elevation angle
- Site adaptable parameters.

Adaptation: None.

2.22.2 Usage. Provides mesocyclone updates with the completion of each elevation angle scanned thereby enabling the operational meteorologist to make warning and other related decisions before the end of the radar volume scan.

2.22.3 Strengths/Applications.

- Intermediate algorithm output is available before end of volume scan.
- MRU tracks features in order to check time continuity.

2.22.4 Limitations.

- Classification as Increasing or Persistent may be the result of sampling issues versus an actual feature attribute change.
- The MRU graphical attribute table and alphanumeric attribute table contain attributes from both previous and current volume scan information.
- Feature matching ability is dependent on motion supplied by SCIT algorithm which may be in error.

*Standard set includes Product Name; Radar ID; Date and Time of elevation, volume or azimuthal scan; Radar Position; Radar Elevation above MSL (feet); and Operational Mode.

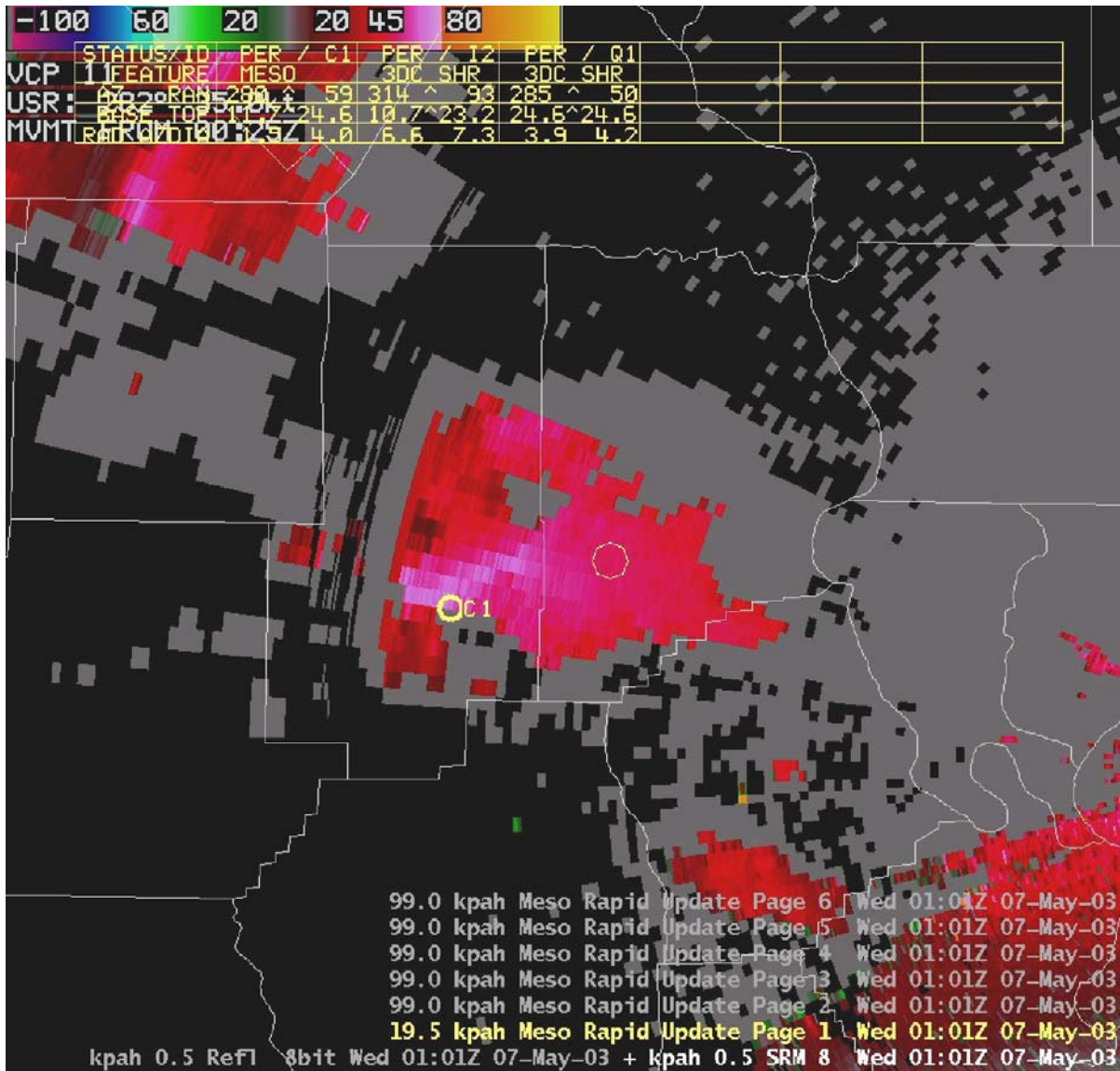

Figure 2-22
Mesocyclone Rapid Update Product Overlaid on an SRM Product

This MRU example (AWIPS display) is from the Paducah, KY WSR-88D (KPAH) on 7 May 2003.

2.23 Mesocyclone Detection. The Mesocyclone Detection product (MD) provides information regarding the existence and nature of vortices associated with thunderstorms. This product is derived from the Mesocyclone Detection Algorithm (MDA) which is separate and independent from the legacy Mesocyclone algorithm although the MD product is analogous to the legacy M product. The MD product provides information regarding identified cyclonic shear circulation features. Circulations are assigned a strength rank number based on the rotational velocity of each of its component 2D features. The strength rank values range from 1 (the weakest) to 25 (the strongest).

The product is generated in a format that provides an alphanumeric tabular display for all identified circulations simultaneously, a graphic display, or a graphic overlay to other products. If there is no output from the MDA for a particular volume scan, a version of the product that exhibiting the null condition is produced.

2.23.1 Operational Characteristics.

System ID: MD, Product #141.

Data: Mesocyclone detections of varying strength, sorted by strength ranks, then by Mesocyclone Strength Index (MSI); Meteorological Algorithm Output.

Processing: MDA Tracking Information.

Availability: Updated once per volume scan.

Presentation:

- Formatted table of alphanumeric values
- Graphic display of circulation symbols at computed positions
- Graphic overlay of circulation symbol at its computed position (Figures 23, a and b).

Coverage: Radar centered, 230 km (124 nm) radius.

Data Levels: 3

- Circulations with strength rank less than 5
- Circulations with strength rank greater than or equal to 5
- Circulations with strength rank greater than or equal to 5 and either detected on the lowest elevation, or with a base height at or below 1 km.

Annotations:

- Standard set*
- Combined Attribute Table.

Special Symbols:

- The symbol for a circulation having a strength rank less than 5 is a thin, yellow, open circle centered at the position of the circulation's base 2D component. The diameter of the circle is based on the diameter of the circulation but with a minimum diameter of 14 pixels. Note that this particular symbol will only be displayed if the default adaptation data setting for the Minimum Display Filter Rank is lowered from its default value of 5.
- The symbol for a circulation having strength rank greater than or equal to 5 is a thick, yellow, open circle centered at the position of the circulation's base 2D component. The diameter of the circle is based on the diameter of the circulation but with a minimum diameter of 14 pixels.
- The symbol for a circulation with a strength rank value greater than or equal to S_n is a thick, yellow circle with spokes that extends to the lowest elevation angle or has a base less than 1 km. The diameter of the circle is based on the diameter of the circulation, but with a minimum diameter of 14 pixels.
- Past position symbols are indicated by solid diamonds. Up to 10 past positions can be included for a given circulation.
- Forecast position symbols are indicated by Xs. Up to 6 forecast positions can be included for a given circulation but the number of forecast positions will never exceed the number of past positions. The forecast position interval is 5 minutes.

Adaptation:

- Minimum Reflectivity, default 0 dBZ.
- Minimum Display Filter Rank, default 5.
- Overlap Display Filter, default Yes (meaning, apply filter that suppresses elevated circulations that overlap lower circulations).

2.23.2 Usage. As an aid in the identification, alerting, and warning for mesocyclones which very often (>90%) are correlated with severe weather (hail, damaging winds, and tornadoes). It appears that ~20% are associated with tornadoes. Research has shown that a strength rank of 5 most closely matches the MESO threshold in the legacy Mesocyclone algorithm.

A summary of a comparison between the MD product and the legacy Mesocyclone (M) product follows:

Both mesocyclone algorithms find different circulations because of algorithm design differences. Only 36% of all algorithm detections are found by both algorithms. The legacy algorithm finds approximately 5.7 times as many circulations as the MDA. The legacy algorithm found an excessive number of non-tornadic circulations compared to MDA. Both algorithms correctly identify a majority of the tornadic circulations, 78%.

As the Minimum Display Filter Rank threshold was lowered below a value of 5, MDA detects more circulations. The newly identified circulations match previous circulations from the legacy algorithm. As the Minimum Display Filter Rank threshold value drops below a value of 3, the number of MDA detections grows very quickly, negating the advantage gained by reducing the number of detections.

As discussed in more detail in Section 3.7.4 and seen in Figure 2-23b, a Mesocyclone Strength Index (MSI) is calculated for each 3D feature. In calculating the MSI, the strength ranks of all 2D feature components are multiplied by 1000, weighted by the average air density in a standard atmosphere, and integrated vertically across the half-power beam width depth at the height of the 2D feature. Integration is done from the feature's base to its top or THRESHOLD (maximum 3D Couplet Core Top), whichever is lower in altitude. The integrated value is divided by the total depth (with half-power beam width added).

2.23.3 Strengths/Applications.

- Identify mesocyclones. Like all algorithms, the MD Algorithm is imperfect, so the operator must examine reflectivity, velocity, and/or SRM to verify the existence of mesocyclones.
- Identify mid-level mesocyclones that develop downward toward the surface sometimes become associated with tornadoes.
- Because of the very frequent severe weather association with mesocyclones, detection of these features often signals the need for at least a severe thunderstorm.

2.23.4 Limitations.

- Time continuity is not required for feature identification. However, the display of past positions easily identifies those circulations with time continuity between two or more volume scans.
- At longer ranges, mesocyclones may not be detected due to poor aspect ratios, random beam placement during radar sampling, and the majority of the 3-D circulations being below the height of the lowest elevation angle.
- The operator does not know which base-data elevation angle to examine for detection verification. Algorithm output is in terms of height and not scan angle. However, circulations detected on the lowest angle are indicated by circles with spikes.
- Range folding and velocity aliasing may interfere with successful mesocyclone detection. Velocity aliasing can itself induce false algorithm detections.

- See Section 3.6 for a discussion of the operational considerations of the MDA.

*Standard set includes Product Name; Radar ID; Date and Time of elevation, volume or azimuthal scan; Radar Position; Radar Elevation above MSL (feet); and Operational Mode.

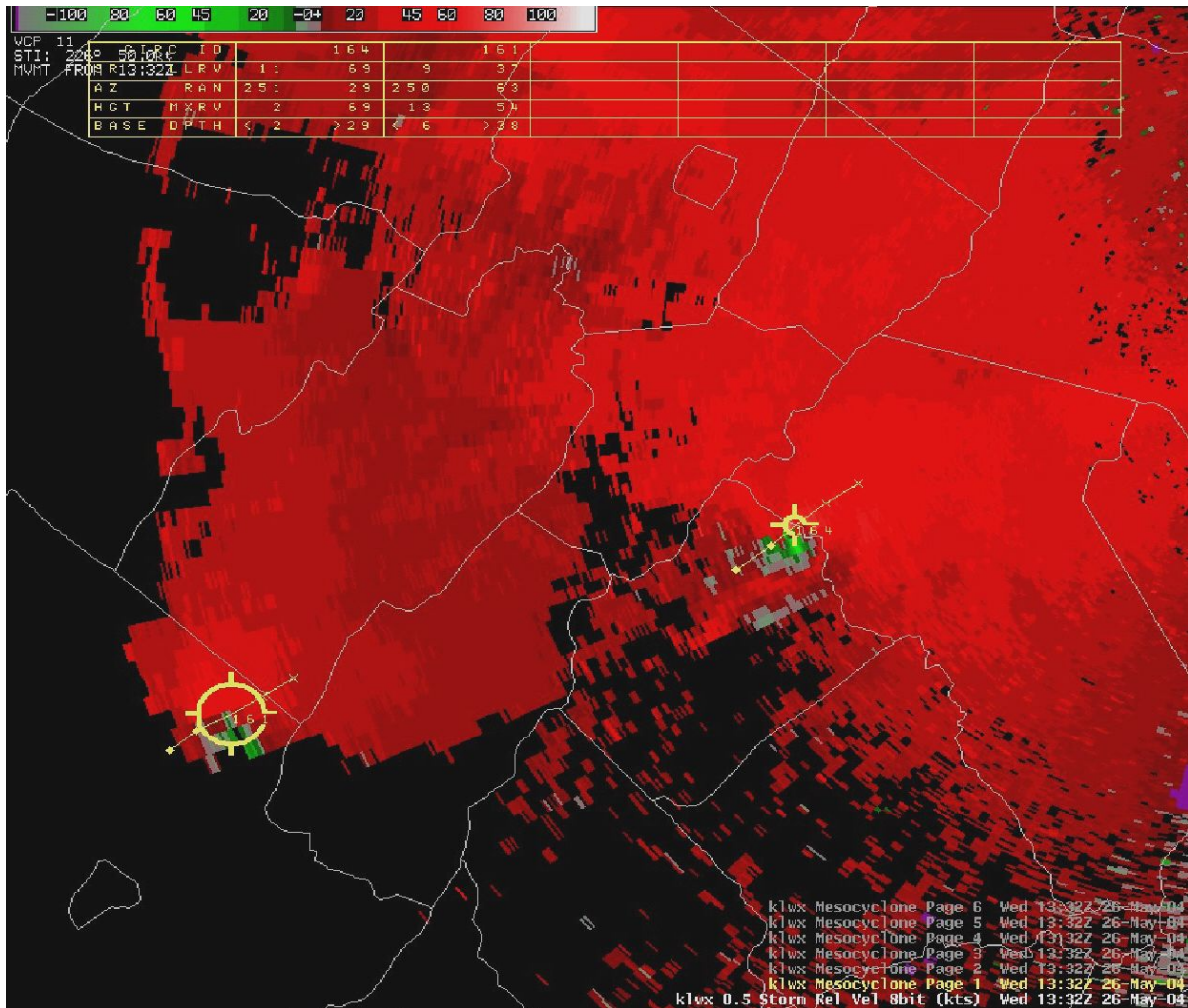

Figure 2-23a
Mesocyclone Detection Product Overlaid on a Mean Radial Velocity Product

This MD example from the Sterling, VA WSR-88D (KLWX) (AWIPS display) includes identification numbers for identified storms. The yellow symbols are related to the circulation strength rank for the cell (less than 5 is a thin, yellow, open circle; greater than or equal to 5 is a thick open circle), the diameter of the circle is based on the diameter of the circulation. Past position symbols are indicated by solid diamonds. Forecast position symbols are indicated by Xs. The Combined Attribute Table provides alphanumeric storm information. Circular symbols with spikes indicate circulations detected on the lowest elevation scan.

Tabular Alphanumeric Block													
Previous Page		Next Page											
MESOCYCLONE DETECTION ALGORITHM													
RADAR ID: 303			DATE: 05/26/2004			TIME: 13:32:35			Avg dir/spd: 212/ 34				
CIRC ID	AZ/RN	SR	-LOW LEVEL-			--DEPTH--		-MAX RV-		TVS	MOTION		MSI
	deg/nm		RV	DV	BASE	kft	STMREL%	kft	kts		deg/kts		
164	251/ 29	11	69	91	< 2	>29	93	2	69	Y	233/ 26	7842	
161	250/ 63	9	37	51	< 6	>38	86	13	54	N	237/ 25	5126	

Figure 2-23b
Mesocyclone Detection Alphanumeric Product

2.24 Digital Mesocyclone Detection Data Array. The Digital Mesocyclone Detection Data Array product (DMD) provides information regarding the existence and nature of all vortices associated with thunderstorms. This product is derived from the MDA which is separate and independent from the legacy Mesocyclone algorithm (M) although the DMD product is analogous to the legacy MRU product. The DMD product provides information regarding identified cyclonic shear circulation features. Circulations are assigned a strength rank number based on the rotational velocity of each of its component 2D features. The strength rank values range from 1 (the weakest) to 25 (the strongest). All detected circulations with a strength rank of 1 or greater are included in the MD product.

DMD "Detection Status":

- **TOP:** (Topped) When the radar has scanned an elevation over the feature without adding any 2D components to the feature.
- **EXT:** (Extrapolated) A 3D feature found in the previous volume but not yet time associated with any feature from the current volume. The extrapolated feature position provided in the product is an estimated position based on the time between volume scans and the feature's tracked motion. If no tracked motion for the feature is available, the SCIT storm motion from the previous volume scan is used.
- **UPD:** (Updated) A 3D feature detected in both the current and previous volume scans but not yet topped.

2.24.1 Operational Characteristics.

System ID: MD, Product #149.

Data: Identified shear and mesocyclone features; Mesocyclone Algorithm output.

Processing: Mesocyclone Detection Algorithm, MD Tracking Information.

Availability: Updated once per elevation scan.

Presentation: The DMD data is presented as a text product, attribute table, or graphic display depending on the display system.

Coverage: Radar centered, 230 km (124 nm) radius.

Data Levels: 3

Annotations:

- Standard set*
- Combined Attribute Table
- Circulation ID, Closest Storm ID, Strength Rank, Speed/direction of movement, Base, Depth.

Special Symbols: N/A.

Adaptation: None.

2.24.2 Usage. As an aid in the identification, alerting, and warning for mesocyclones which very often (>90%) are correlated with severe weather (hail, damaging winds, and tornadoes). It appears that 10% - 15% are associated with tornadoes. Research has shown that a strength rank of 5 most closely matches the MESO threshold in the legacy Mesocyclone algorithm.

Only on the last elevation of a volume scan, or when a circulation is topped, are all parameters for a feature included in the DMD product. For lower elevation scans, and for features not yet topped, the only parameters included are those that have increased in severity for that same circulation since the previous volume scan. Therefore, in order to gain a complete picture of all current MDA detections before a volume scan is completed, the latest available MD product must be used along with the DMD product from the last elevation of the previous volume scan.

2.24.3 Strengths/Applications.

- Identify mesocyclones. Like all algorithms, the DMD Algorithm is imperfect, so the operator must examine reflectivity, velocity, and/or SRM to verify the existence of mesocyclones.
- Identify mid-level mesocyclones that develop downward toward the surface sometimes become associated with tornadoes.
- Because of the very frequent severe weather association with mesocyclones, detection of these features often signals the need for at least a severe thunderstorm.

2.24.4 Limitations.

- Time continuity is not required for feature identification. However, the parameter named "age" easily identifies those circulations with time continuity between two or more volume scans.
- Occasional time association errors occur, particularly in at the three lowest elevation angles and/or when multiple circulations are detected in relative close proximity of one another. Symptoms of a time association error are changing ID numbers for the same geographically located feature as the volume scan progresses. Generally, these time association errors are corrected as the radar progresses through the volume scan. The

MD products from the lowest elevation angle should be used with caution.

- The algorithm only detects cyclonic rotations even though anticyclonic circulations are sometimes also associated with severe thunderstorms.
- At longer ranges mesocyclones may not be detected due to poor aspect ratios and the random beam placement during radar sampling, and the majority of the 3-D circulation being below the height of the lowest elevation angle.
- The operator does not know which base-data elevation angle to examine for detection verification. Algorithm output is in terms of height and not scan angle. However, circulations extending to the lowest elevation angle are indicated by a circle with spikes.
- Range folding and velocity aliasing may interfere with successful mesocyclone detection. Velocity aliasing can itself induce false algorithm detections.
- See Section 3.7 for a discussion of the operational considerations of the Mesocyclone Detection Algorithm.

*Standard set includes Product Name; Radar ID; Date and Time of elevation, volume or azimuthal scan; Radar Position; Radar Elevation above MSL (feet); and Operational Mode.

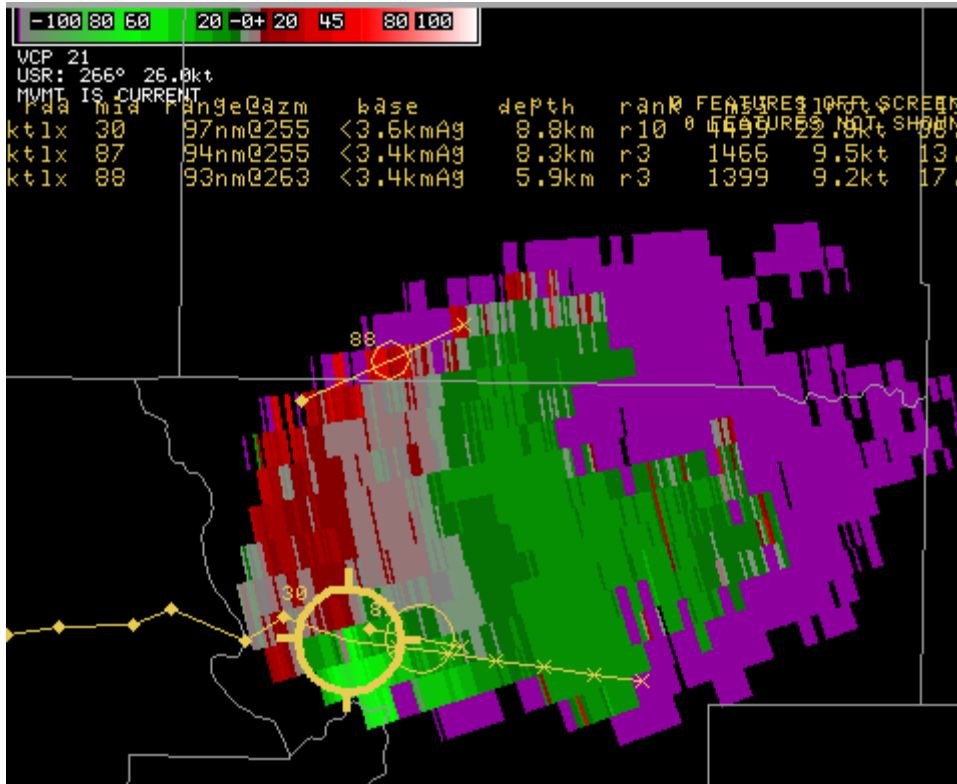

Figure 2-24
Digital Mesocyclone Detection Data Array as an Overlay Product

This DMD example is overlaid on an 8-bit SRM Product collected by the Oklahoma City, OK WSR-88D (KTLX) (AWIPS display). It is zoomed to show the weaker circulations (Circulations 87 and 88).

2.25 One-Hour Rainfall Accumulation. The One-Hour Rainfall Accumulation product (OHP) provides the hourly total rainfall accumulation on a 2 x 2 km (1.1 x 1.1 nm) grid within the 230 km (124 nm) radius of the radar. The product is updated once per volume scan by the Precipitation Series algorithms to provide the precipitation accumulation for the last hour. The total is a running total. If there is too much missing data this product is not generated. The DPA version of this product is produced for use in computers external to the WSR-88D.

2.25.1 Operational Characteristics.

System ID: OHP, Product #78.

Data: Adjusted hourly radar rainfall accumulation estimates.

Processing: Precipitation processing subsystem.

Availability: Once per volume scan.

Presentation: Polar coordinate image of rainfall accumulation values (Figure 2-25).

Resolution: 2 km (1.1 nm) x 1.

Coverage: Radar centered, 230 km (124 nm) radius.

Data Levels: 16.

Annotations:

- Standard set*
- Date and End Time of Rainfall Integration
- Maximum Data Value
- Radar Bias Estimate (mean bias for 3-hour product)
- Effective G-R Pair Sample Size (mean for 3-hour product)
- Missing Periods
- Gage Adjustment Bias Flag.

Adaptation: See Section 3.3.

2.25.2 Usage. Assess changes in precipitation intensity in time and space, and for flash flood warnings.

2.25.3 Strengths/Applications.

- Assess rainfall accumulations for flash flood watches, warnings, and statements.
- Can be used for Short Term Forecasts and Hazardous Weather Outlooks.
- Time lapse can provide movement and rainfall relative to river basins and other features.
- Other water management applications.

2.25.4 Limitations.

- After extended outages, first product will not be generated for 54 (adaptable) minutes.
- Although every effort has been made to remove non-precipitation reflectivity returns from the calculation of precipitation, residual ground clutter or anomalous propagation may contaminate data.
- The rainfall estimation bias calculation is for the 230 km (124 nm) radius of coverage and may not be representative of one particular area of interest.
- See Section 3.3 for discussions regarding operational considerations of the algorithms.
- The appropriate Z-R relationship may be hard to estimate and vary within the storm.

*Standard set includes Product Name; Radar ID; Date and Time of elevation, volume or azimuthal scan; Radar Position; Radar Elevation above MSL (feet); and Operational Mode.

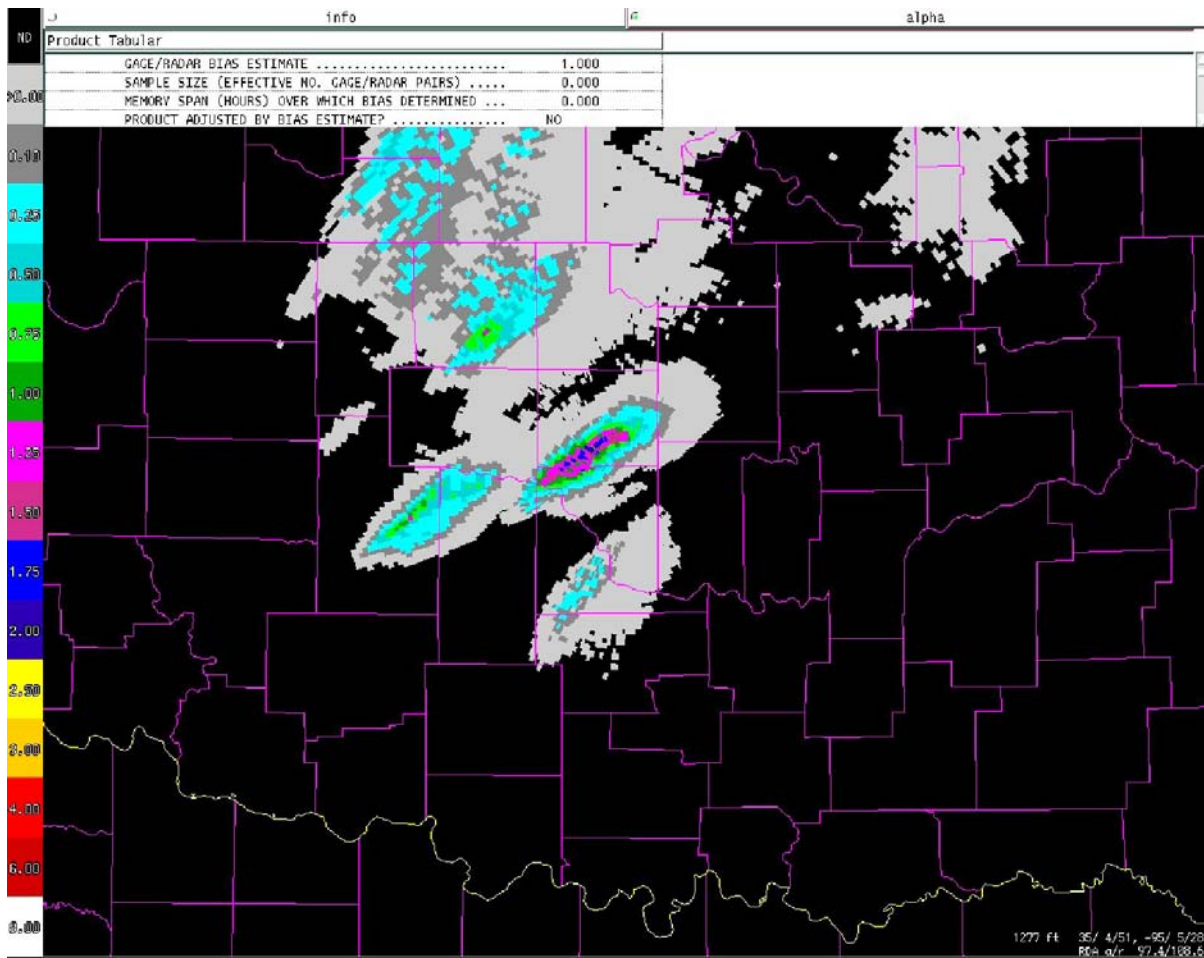

Figure 2-25
One-Hour Rainfall Accumulation Product

An OHP example (AWIPS display) from the Oklahoma City, OK WSR-88D (KTLX).

2.26 Hourly Digital Precipitation Array. The Hourly Digital Precipitation Array product (DPA) provides an hourly running total of radar-rainfall estimates in an array format (not display oriented) to support processing performed external to the WSR-88D. The product is available in 256 data levels for each array element.

2.26.1 Operational Characteristics.

System ID: DPA, Product #81.

Data: Radar precipitation accumulation estimates.

Processing: Precipitation processing subsystem.

Availability: Once per volume scan.

Presentation: Example in Figures 2-26, a and b.

Resolution and Coverage:

- Resolution, 1/40 x 1/40 Limited Fine Mesh (LFM) grid, accumulation data and 1/4 LFM grid, rate data
- 131 boxes x 131 boxes
- Radar centered, 230 km (124 nm) radius.

Data Levels: 256 (accumulation); 8 (rate), no color level codes.

Annotations:

- Standard set*
- Supplemental Data, including
- End Date and End Time Hourly Accumulation
- Radar Bias Estimate
- Effective G-R Pair Sample Size
- Memory Span (Hours) used in Bias Estimate
- Total Number of Isolated Sample Volumes
- Total Number of Replaced and Interpolated Outliers
- Mean Percent Area Reduction of all Scans in Accumulation
- Mean Bi-scan Ratio of all Scans during Accumulation Period
- Number of Bad Scans in Current Hour
- Number of Outliers in Current Hour
- Current VCP Number
- Current Operational (Weather) Mode
- Missing Periods (Begin Date; Begin Time; End Date; End Time).

Adaptation Data, including:

- (Preprocessing Algorithm)
- Minimum Reflectivity Threshold
- Maximum Reflectivity Threshold
- Reflectivity Tilt Test
- Inner Range Tilt Test
- Outer Range Tilt Test
- Maximum Range Bi-Scan
- Minimum Echo Area
- Minimum Area-Averaged Reflectivity
- Maximum Area Percent Reduction
- Z-R Multiplicative Coefficient
- Z-R Power Coefficient
- Minimum Reflectivity to convert to Rate
- Maximum Reflectivity to convert to Rate
- Minimum Range Bi-Scan
- (Rate Algorithm)
- Maximum Storm Speed
- Threshold Max Time Difference
- Minimum Area Time Continuity
- Time Continuity Parameter #1
- Time Continuity Parameter #2
- Maximum Rate Echo Area Change
- Range Cut-Off
- Range Effect Coefficient #1
- Range Effect Coefficient #2
- Range Effect Coefficient #3
- Minimum Precip. Rate
- Maximum Precip. Rate
- (Accumulation Algorithm)
- Threshold Elapsed Time to Restart
- Maximum Time for Interpolation
- Minimum Time in Hourly Period
- Threshold Hourly Outlier
- Ending Time Gage Accumulation
- Maximum Period Accumulation Value
- Maximum Hourly Accumulation Value
- (Adjustment Algorithm)
- Time Bias Estimation
- Threshold Number of Gage-Radar Pairs
- Reset Bias Value
- Longest Allowable Lag (Hours)
- Bias Applied Flag.

Adaptation: See Section 3.3.

2.26.2 Usage.

- The DPA supports subjective and objective hydro-meteorological forecast procedures for flash flood watches and warnings, river stage forecasting, water management applications, and other hydrometeorological requirements for numerical use of precipitation data in computers external to the WSR-88D.
- Provides hourly running total digital radar-rainfall estimates in an array format to support processing performed external to the WSR-88D.

2.26.3 Strengths/Applications. Provides high resolution precipitation estimates for generation of external hydrological products such as flash flood assessment and warnings.

2.26.4 Limitations. Product size is very large.

*Standard set includes Product Name; Radar ID; Date and Time of elevation, volume or azimuthal scan; Radar Position; Radar Elevation above MSL (feet); and Operational Mode.

*** ORPG DATABASE PRODUCT LOAD UTILITY ***

-> Number of Products Available=5881

-> Message ID=5750

-> Product Info: LBuffer# 108 MSGLEN 012692 VOLNUM 137 ELEV 04

WARNING: Layer selected exceeds 15 (the current limit), CVT accepts up to 30

WARNING: Number of Layers (16) is out of range (1-15).

CVT will accept up to 30 layers until a new limit is defined.

-> Set Processing ONLY for Layer Number 16

packet code 1 found

Packet 1: Write Text (No Value) Summary Information

Length of Data Block (in bytes) = 3692

I Starting Point: 0

J Starting Point: 0

Message to follow:

ADAP(38) 0.90 50.00 50.00 50.00 99.70 -32.00 20.00 80.00 60.00

300.00 1.40 0.00 70.00 3.00 25.00 15.00 200.00 24.00 13.20

200.00 230.00 0.00 1.00 0.00 0.00 103.80 60.00 30.00 54.00

400.00 0.00 400.00 800.00 50.00 10.00 1.00 168.00 FBIAS(13)

Figure 2-26a
Hourly Digital Precipitation Array (Part I)

GAGE-RADAR MEAN FIELD BIAS TABLE

LAST BIAS UPDATE TIME: 08/22/98 16:12 BIAS APPLIED ? NO

MSPAN (HRS) NO. G_R PAIRS AVG. GAGE(MM) AVG. RADAR(MM) MEAN FLD BIAS

0.001	0.000	1.016	1.090	0.932
1.000	0.000	1.863	1.538	1.211
2.000	0.000	2.648	1.933	1.370
3.001	0.000	2.825	2.032	1.391
4.998	0.000	2.908	2.089	1.392
10.004	0.000	2.935	2.118	1.386
168.006	13.494	2.627	2.094	1.255
719.819	126.212	2.417	2.104	1.149
2160.295	212.154	2.381	2.109	1.129
9999044.000	277.982	2.365	2.112	1.120

SUPL(29)RATE SCAN 1 DATE: 12690 TIME:10624

RATE SCAN 2 DATE: 12690 TIME:10880

RATE SCAN 3 DATE: 12690 TIME:11264

RATE SCAN 4 DATE: 12690 TIME:11520

RATE SCAN 5 DATE: 12690 TIME:11904

RATE SCAN 6 DATE: 12690 TIME:12160

RATE SCAN 7 DATE: 12690 TIME:12544

RATE SCAN 8 DATE: 12690 TIME:12800

RATE SCAN 9 DATE: 12690 TIME:13184

RATE SCAN 10 DATE: 12690 TIME:13440

RATE SCAN 11 DATE: 12690 TIME:13824

RATE SCAN 12 DATE: 12690 TIME:14080

RATE SCAN 13 DATE: 12690 TIME:14336

RATE SCAN 14 DATE: 12690 TIME:14720

HOURLY ACCUMULATION END DATE.....: 12690

HOURLY ACCUMULATION END TIME.....: 14400

TOTAL NO. OF BLOCKAGE BINS REJECTED: 0

TOTAL NO. OF CLUTTER BINS REJECTED.: 4707

Figure 2-26b
Hourly Digital Precipitation Array (Part II)

2.27 One-Hour Snow Depth Accumulation. The One-Hour Snow Depth Accumulation product (OSD) provides estimates of the snow depth accumulations during the past running clock hour.

2.27.1 Operational Characteristics.

System ID: OSD, Product #145.

Data: Radar snow depth accumulation estimates.

Processing: Snow Accumulation Algorithm.

Availability: Once per volume scan.

Presentation: Polar coordinate image of snow depth accumulation estimates (Figure 2-27).

Resolution: 1 km (0.54 nm) x 1°.

Coverage: Radar centered, 230 km (124 nm) radius

Data Levels: 16.

Annotations:

- Standard set*
- Beginning and ending dates and times of accumulations
- Data level codes
- SAA adaptable parameters and their values
- Maximum data value detected
- Azimuth and range of the maximum data value
- Range/height correction applied
- Missing periods of accumulations in minutes.

Adaptation: See Section 3.15.

2.27.2 Usage. Provides estimated snow depth accumulation over last hour.

2.27.3 Strengths/Applications.

- Can be used to distinguish areas of high and low snowfall rates and trends and movement of these areas.
- Has adaptable parameters which have been optimized for part of the US which can be changed by the operator
- Snow depth estimates were intended for dry snow (i.e., snow which is not melting).

2.27.4 Limitations.

- Does not account for blowing or drifting snow.
- The same adaptable parameters are applied to the entire radar coverage, yet actual measured values (such as Z-S relationship and snow ratio) will vary within a storm in time and space.
- The snow depth estimates are not accurate for snow that is melting (in the air or on the ground), but the product/algorithm does not distinguish between dry snow and other precipitation types.
- Accuracy of snow estimates is reduced for small periods of time such as 1 hour.
- Range of accurate estimates is at most 150 km, but can be less for very low-topped snow producing clouds such as lake effect snow.
- Does not account for advection of snow while falling.
- Data levels are fixed and only provide a range of estimates (versus a digital estimate).

*Standard set includes Product Name; Radar ID; Date and Time of elevation, volume or azimuthal scan; Radar Position; Radar Elevation above MSL (feet); and Operational Mode.

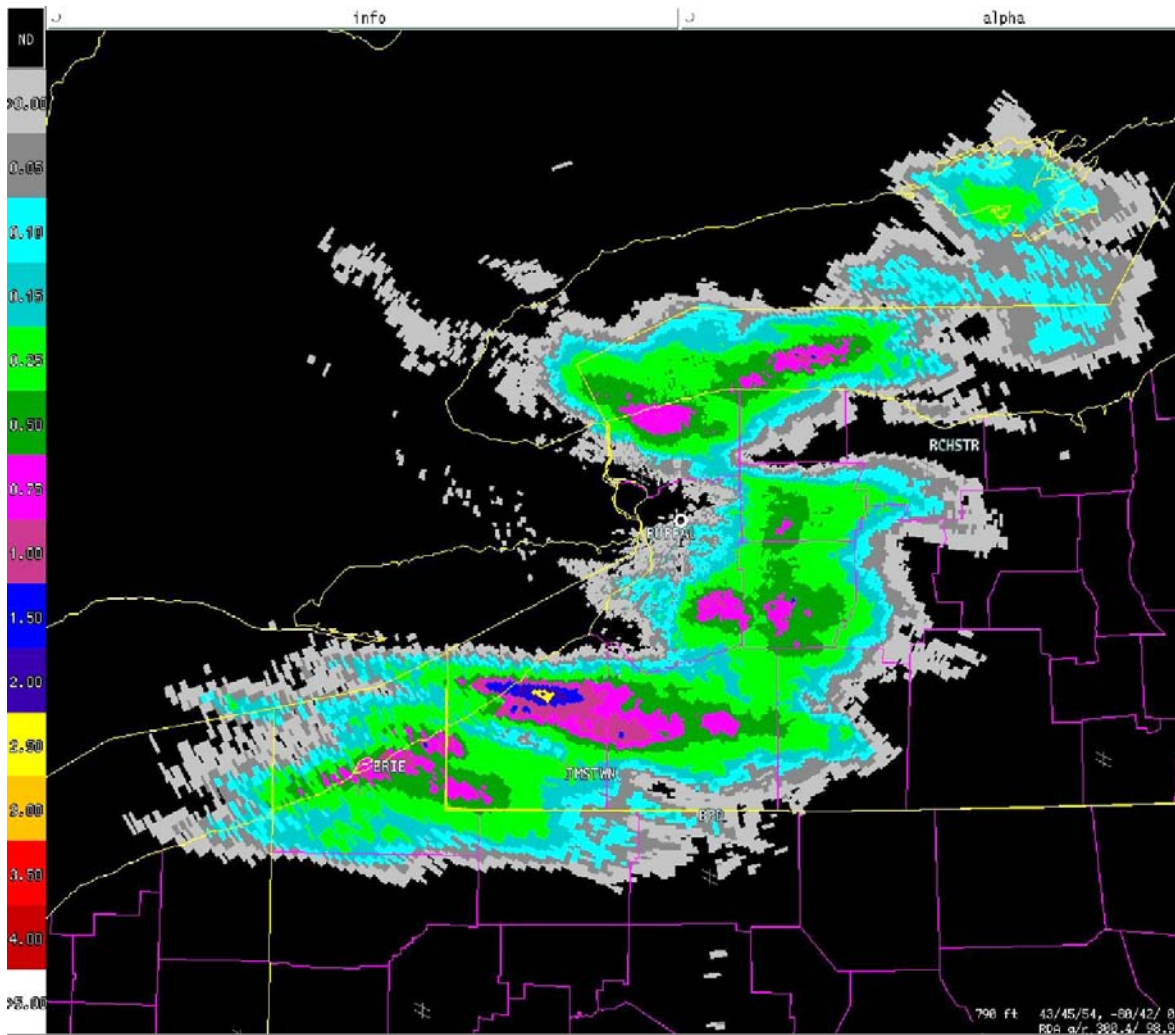

Figure 2-27
One-Hour Snow Depth Accumulation Product

This OSD example (OPUP display) is from the Buffalo, NY WSR-88D (KBUF).

2.28 One-Hour Snow Water Equivalent Accumulation. The One-Hour Snow Water Equivalent Accumulation product (OSW) provides estimates of the water equivalent of the snow that has fallen during the past running clock hour.

2.28.1 Operational Characteristics.

System ID: OSW, Product #144.

Data: Radar snow water equivalent accumulation estimates.

Processing: Snow Accumulation Algorithm.

Availability: Updated once per volume scan.

Presentation: Polar coordinate image of snow water equivalent estimates (Figure 2-28).

Resolution: 1 km (0.54 nm) x 1.

Coverage: Radar centered, 230 km (124 nm radius).

Data Levels: 16.

Annotations:

- Standard set*
- Beginning and ending dates and times of accumulations
- Data level codes
- SAA adaptable parameters and their values
- Maximum data value detected
- Azimuth and range of the maximum data value
- Range/height correction applied
- Missing periods of accumulations in minutes.

Adaptation: See Section 3.15.

2.28.2 Usage. Provides estimates of water equivalent of the snow accumulation during the past hour.

2.28.3 Strengths/Applications.

- Can be used to distinguish areas of light and heavy snow rates and trends, and movement of areas.
- Has regionally optimized adaptable parameters which can be changed by the operator.

- Can be used with lower reflectivities than the PPS.
- Has a range/height correction.

2.28.4 Limitations.

- The same adaptable parameters are applied to the entire radar coverage, yet actual measured values (such as Z – S relationship_ will vary in time and space.
- Accuracy of snow estimates is reduced for small periods of time, such as one hour.
- Range of accurate estimates is at most 150 km, but can be less for very low-topped snow producing clouds such as lake effect snow.
- Does not account for advection of snow while falling.
- Data levels are fixes and only provide a range of estimates (versus a digital estimate)
- Does not account for blowing or drifting snow.

*Standard set includes Product Name; Radar ID; Date and Time of elevation, volume or azimuthal scan; Radar Position; Radar Elevation above MSL (feet); and Operational Mode.

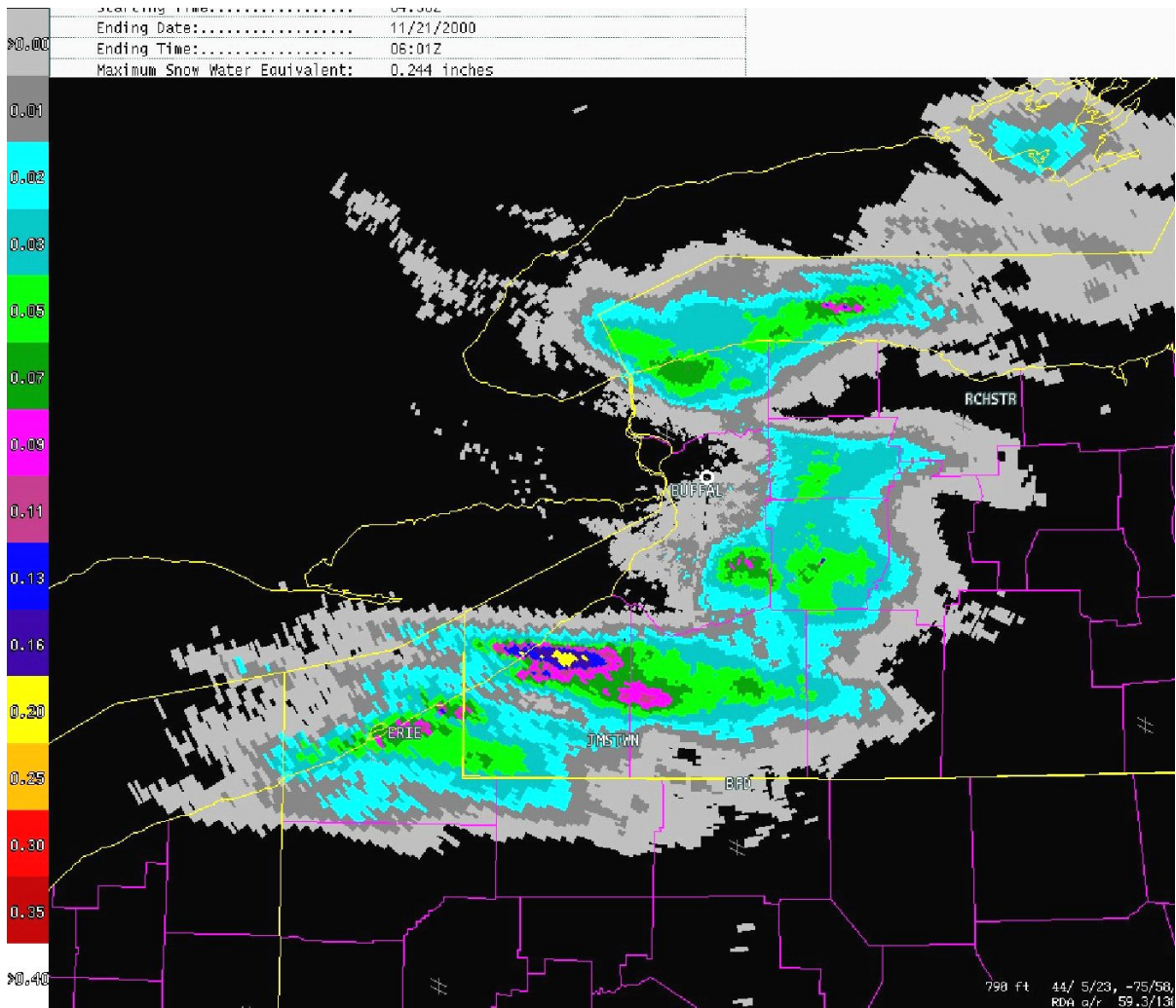

Figure 2-28
One-Hour Snow Water Equivalent Accumulation Product

This OSW example (OPUP display) is from the Buffalo, NY WSR-88D (KBUF).

2.29 Radar Coded Message. The Radar Coded Message product (RCM) is based on grid squares approximately 10 km (5.4 nm) on a side. It is composed of three parts preceded by a communications header. **Part A:** Reflectivity is produced automatically and is presented to the user as a tabular listing of alphanumerics. **Part B:** Velocity Azimuth Display is also produced automatically and is presented to the user as an alphanumeric message. **Part C:** Remarks, consists of automatically provided information that can be augmented at the option of the user. The automatically produced portion of Part C is presented to the user as an alphanumeric message. The RCM is not manually edited.

The **header** is encoded as follows:

ccc	The communications node (PUP site identifier)
sidd	Four letter product source identifier
C/R	Carriage return, line feed.

Part A of the RCM contains a tabular listing of alphanumerics. Data in the RCM are located with respect to a polar stereographic grid. The local grid at each antenna site is designed to be a subset of the national radar grid so that data may be readily composited.

The National Radar Grid has a resolution of 1/4 x 1/4 LFM grid squares, which is 25.7 nm at 60° north. The vertical axis of the grid is parallel to the 105° west longitude meridian and, if the grid extended to the North Pole, the pole would be located at column 41, row 161. For radar observation purposes, however, the grid is limited to 113 columns and 89 rows. Each of these 1/4 x 1/4 LFM grid boxes is further subdivided into 16 grid boxes as shown in Figure 2-19a with the antenna falling into the appropriate 1/16 x 1/16 LFM grid box in the range MMA through MMP.

Rows and columns of the grid boxes are assigned letters A through Y. so that the box containing the antenna site is always box MM. Box AA is at the upper left. As shown in Figure 2-29a each box is further subdivided to form an overall 1/16 x 1/16 LFM grid.

The reflectivity intensity value for each grid box is determined by assigning the maximum value of all Composite Reflectivity boxes whose centers are contained within the 1/16 x 1/16 LFM grid square.

The RCM is based on the 16 level, 4 x 4 km (2.2 x 2.2 nm) CR product (#38), but contains only 9 data level categories; 6 for data, 1 for missing or below threshold data within 230 km (124 nm) and 2 for data beyond 230 km (124 nm). For data beyond 230 km (124 nm), a separate threshold is provided for which: a) all data above that threshold are labeled as level 8, and b) all data below that threshold are labeled as level 9.

Within the tabular listing, a code group is provided for the maximum echo top. The height of the maximum echo top within 230 km (124 nm), and the position where available, is derived from the ET product. The listing also shows the location of the largest mass-ranked centroids within 230 km

(124 nm) of the radar using the 1/16 x 1/16 LFM grid. The maximum number of centroids reported is MSCF adaptable from 1 to 20, with a default value of 12. The forecast centroid speed and direction, as available from the Storm Series algorithms, are also provided.

Part A of the message is encoded as follows:

NEXRAA	Part A indicator.
sidd	Four letter Radar Data Acquisition (RDA) site identifier.
ddmmyyzzttt	The day (dd) of the month (mm), the year (yy), and the time (zzttt), to the Coordinated Universal Time (UTC).
RADNE	No reportable reflectivity intensity values, if appropriate.
RADOM	Radar down for maintenance, if appropriate.
/MDnnnn	Operational mode - Choices are PCPN (Precipitation) and CLAR (Clear Air) (Example: /MDPCPN).
/SCnnnn	Scan strategy - Number of scans per volume over time. Choices are 1405 (14 scans in 5 minutes), 0906, 0510, etc. (Example: /SC1405).
/NInnnn	The total number (nnnn) of intensities (NJ) reported in the following field (Example:/N10144).
gggi	1/16 x 1/16 LFM grid (gag) location of intensity (I) level. Locations and intensities are reported by a series of groups made up of three letters (1/16 x 1/16 LFM) followed by the maximum intensity of the designated grid box. The three letters in order are row, column, and grid box in that row. That is, each 1/16 x 1/16 LFM grid box is reported from west to east starting with the northernmost row with data, followed by the next row south, etc. When succeeding grid boxes contain the same intensity value, the number of succeeding boxes with the same value are designated by a letter of the alpha bet. That is, if four succeeding 1/16 x 1/16 LFM grid boxes (a total of five boxes) are at level 2, they are reported as ggg2D. The 2D may be followed by additional intensity values. Location and intensity groups are separated by a comma (Example: ABF112D331, BCA1211).
/MThh:ggg	The location and height (MSL) of the maximum echo top (MT) within 230 km (124 nm) of the radar using the three letter grid designator (gag) and assigning the height coinciding with the Echo Tops product in hundreds of feet (hhh) (Example:/MT320:NLB).
/NCENnn:	The total number (nn) of centroids (NCEN) reported in this portion of the message. This number corresponds to the corrected centroids (Example: /NCEN04).
Cnnggg dddfff	The centroid (C) number (nn), location (ggg), direction from which it is moving (ddd) and its speed (fff) in knots. Successive groups are separated by a comma. If, during editing data are deleted in a grid box that contains a centroid, this group is corrected by deleting the centroid (Example: CO3QMB 240012).
/ENDAA (C/R)	End of Part A indicator.

The following is a summary of the components of Part A:

/gggiii...i,gggiii...i

/MThhh:ggg

/NCENnn: Cnnggg dddfff,Cnnggg dddfff

/ENDAA (C/R)

Part B of the RCM contains a single profile of the horizontal wind information derived from the output of the Velocity Azimuth Display (VAD) algorithm. Part B of the message is encoded as follows:

/NEXRBB Part B indicator.
sidd Four letter product source identifier.
ddmmyyzz The day (dd) of the month (mm), the year (yy) and the time (zz), to the
 nearest minute, in UTC.
VADNA No VAD data available for the last 15 minutes, if appropriate.
hhhcddffff Coded heights (hhh) in hundreds of feet MSL; confidence (c) level, using the
 Root Mean Square (RMS) error for the coded height; wind direction (ddd) and
 wind speed (fff), in kts, as derived from the VAD algorithm. The confidence
 level is given as a single letter in accordance with the following:

A = RMS of 1.9 kts; B = RMS of 3.9 kts;
C = RMS of 5.8 kts; D = RMS of 7.8 kts;
E = RMS of 9.7 kts; F = RMS of 11.7 kts;
G = RMS of >13.6 kts.

Wind direction and speed, as output from the VAD algorithm, shall be reported at up to 19 heights in hundreds of feet MSL. Default heights are:

1,000	6,000	12,000	25,000
2,000	7,000	14,000	30,000
3,000	8,000	16,000	35,000
4,000	9,000	18,000	50,000
5,000	10,000	20,000	

(Example: 080C240060).

/ENDBB (C/R) End of Part B indicator.

The following is a summary of the components of Part B:

/NEXRBB sidd ddmmyyzzzz (C/R)

hhcddfff,hhcddfff,hhcddfff

/ENDBB (C/R)

Part C of the RCM contains remarks in an alphanumeric format. Automatically generated remarks provide information on the locations of tornadic vortex signatures, mesocyclones, centroids, storm tops, and hail indices. The automated portion of Part C is encoded as follows:

/NEXRCC	Part C indicator.
sidd	Four letter product source identifier.
ddmmyyzzzz	The day (dd) of the month (mm), the year (yy) and the time (zzzz), to the nearest minute, in UTC.

**Table 2-2
DEFINITIONS OF RADAR CODED MESSAGE COMPONENTS**

BASE	Base of an elevated layer.
CENTROID	The contiguous significant reflectivity (230 dBZ, an adaptable parameter) values collected along the radials (identified as segments) of a volume scan are used to determine the locations of the centroids, or centers of mass, of storms.
CENTER	The circulation of a hurricane or tropical storm is identifiable but no well-defined wall cloud is observed.
ECHO TOP	The Echo Tops algorithm estimates echo (non-zero reflectivity category) top heights for 4 x 4 km (2.2 x 2.2 nm) grid boxes. A grid box represents the area on the Earth where a single value of reflectivity is assigned. The height of the echo top is measured from ground level to the mid-point of the radar radial beam for the highest non-zero reflectivity category per grid box.
EYE	A well-defined central region of a hurricane or tropical storm.
HAIL INDEX	The hail index identifies one of the four following cases: <ul style="list-style-type: none"> • A given storm is producing or soon will produce hail. • A given storm is probably producing or will probably produce hail. • A given storm is not currently producing hail. • A given storm cannot be analyzed for hail due to lack of data.
LEWP	Line echo wave pattern. A radar pattern formed when a segment of a line of thunderstorms surges forward at an accelerated rate. A mesohigh pressure area is usually present behind the accelerating thunderstorms. A mesolow pressure area is usually present at the crest of the wave.
MALF	Precipitation mostly aloft.
MESOCYCLONE	A 3-dimensional region in a storm that rotates (cyclonically for WSR-88D algorithm usage) and is closely correlated with severe weather.
MLTLVL	Melting level.
PALF	Precipitation partially aloft.

TVS	The radar "signature" of a vortex indicative of a tornadic circulation aloft that may or may not extend to the ground																												
/NTVSnn:	The total number (nn) of tornadic vortex signatures (NTVS) detected by the TVS algorithm and reported in Part C (Example: /NTVS03:).																												
TVSnnngg	The location (gag) and number identifier (nn) of each tornadic vortex signature (TVS) (E3xample: TVS02NLB).																												
NMESnn:	The total number (nn) of mesocyclones and areas of uncorrelated shear (NMES) detected by the Mesocyclone Detection algorithm and reported in Part C (Example: /NMES05:).																												
Mnnngg	The location (gag) and number identifier (nn) of each mesocyclone or area of uncorrelated shear (M) (Example: M03JLC).																												
NCENnn:	The total number (nn) of centroids (NCEN) reported in Part C (Example: /NCEN08:).																												
Cnnngg ShhhHi	The height (hhh) in hundreds of feet (MSL), of the storm top (S), as derived from the Storm Structure algorithm, for each centroid (C) identified in Part A to include location (ggg). The centroid identifier number (nn) is the same as given in Part A. The hail (H) index (I), as provided by the Hail algorithm, is also given as one of the four following data levels: N - no hail; P - probable hail; H - hail; U - unknown (Example: C04QQD S440HP).																												
PCTRyyyy aa:gg	Precipitation type and intensity trend. Precipitation type (yyyy) may be coded for a representative area of the display. The type is variable and up to four characters in length. The intensity trend (aaa) is also variable in length and up to three characters in length. The location (gg) is reported using the two letter identifier for the 1/4 x 1/4 LFM grid. For convective echo systems, the characteristic type of precipitation is defined as that type associated with the maximum observed intensity. For non convective echo systems, the type of precipitation is defined as that type predominant in horizontal extent. Precipitation types are:																												
	<table border="0"> <thead> <tr> <th>Type</th> <th>Symbol</th> <th>Type</th> <th>Symbol</th> </tr> </thead> <tbody> <tr> <td>Rain</td> <td>R</td> <td>Drizzle</td> <td>L</td> </tr> <tr> <td>Rain Shower</td> <td>RW</td> <td>Freezing Drizzle</td> <td>ZL</td> </tr> <tr> <td>Freezing Rain</td> <td>ZR</td> <td>Ice Pellet</td> <td>IP</td> </tr> <tr> <td>Freezing Rain Shower</td> <td>ZRW</td> <td>Ice Pellet Shower</td> <td>IPW</td> </tr> <tr> <td>Snow</td> <td>S</td> <td>Hail</td> <td>A</td> </tr> <tr> <td>Snow Shower</td> <td>SW</td> <td></td> <td></td> </tr> </tbody> </table>	Type	Symbol	Type	Symbol	Rain	R	Drizzle	L	Rain Shower	RW	Freezing Drizzle	ZL	Freezing Rain	ZR	Ice Pellet	IP	Freezing Rain Shower	ZRW	Ice Pellet Shower	IPW	Snow	S	Hail	A	Snow Shower	SW		
Type	Symbol	Type	Symbol																										
Rain	R	Drizzle	L																										
Rain Shower	RW	Freezing Drizzle	ZL																										
Freezing Rain	ZR	Ice Pellet	IP																										
Freezing Rain Shower	ZRW	Ice Pellet Shower	IPW																										
Snow	S	Hail	A																										
Snow Shower	SW																												
	<p>Areas believed to be associated with thunderstorms are designated by the symbol T preceding the precipitation symbol.</p> <p>The intensity trend is evaluated in terms of the net change in the</p>																												

	<p>characteristic intensity during a period of 1 hour for lines and areas and 15 minutes for cells. The intensity trend is reported as increasing (+) or decreasing (-), if, during the period, the net change in characteristic intensity (dBZ) changes from one intensity level to another. If the net change in the characteristic intensity during the period does not change categories, report the intensity trend as NC (no change). The intensity trends of drizzle, hail, ice pellets, or snow are not reported.</p> <p>Echo systems are reported as NEW (new development) if they originated during the period specified above. The intensity trend of areas or lines that develop from a cell or cells during the hour preceding the report are reported as NEW. For a mixed system, the order of precedence for reporting precipitation type is liquid, freezing, and frozen (Example: PCTRRW,NEW:LO,LP).</p>
/LEWP:gg	A line echo wave pattern (LEWP) may be reported using the two letter 1/4 x 1/4 LFM grid box location (gg) (ExampleLEWP:KJ,LK,MK,NK,OK,PL).
/BASEhhh:gg	The base of an elevated layer (BASE) may be reported in hundreds of feet (hhh) (MSL) using the two letter identifier for the 1/4 x 1/4 LFM grid location (gg) (Example: /BASE090:LO,MO).
/MALFhhh:gg	The occurrence of precipitation which is mostly aloft (MALF) may be reported. The height (hhh) is reported in hundreds of feet (MSL) and the location (gg) is the 1/4 x 1/4 LFM grid identifier Example: /MALF050:KP,KQ).
/PALFhhh:gg	The occurrence of precipitation which is partially aloft (PALE) may be reported. The height (hhh) is reported in hundreds of feet (MSL) and the location (gg) is the 1/4 x 1/4 LFM grid identifier (Example:/PALFOSO:PM,PN).
/MLTLVLhhh	The height (hhh) of the melting level (MLTLVL) in hundreds of feet (MSL) may be reported Example: /MLTLVL075
/EYEdddfffcc:ggg;	The location (gag) of the eye of a hurricane or tropical storm (EYE), the direction (ddd) from which it is moving and the speed (fff), in knots, of movement shall be encoded. Confidence in the fix (cc) is reported as good (GF), fair (FF), or poor (PF).
LATee.ex, LONeee.ey	Further, the location of the eye shall also be encoded in latitude (LAT) and longitude (LON). The location shall be expressed in whole degrees and tenths (eee.e) specifying north (N), south (S), east (E) or west (W), as appropriate (Example:/EYEI 60010GF :OOA;LAT28.4N,LON178.5W).
/CNTRdddfff:ggg;	The location (ggg) of the center of a hurricane or tropical storm (CNTR), the direction (ddd) from which it is moving and the speed (fff), in knots, of movement shall be encoded
LATee.ex,	Further, the location of the center shall also be encoded in latitude (LAT)

LONeee.ey	and longitude (LON). The location shall be expressed in whole degrees and tenths (eee.e) specifying north (N), south (S), east (E) or west (W), as appropriate (Example: /CNTR160010:00A;LAT28.4N,LON178.5W).
/REM:	This space is for any additional remarks.
/ENDCC (C/R)	End of Part C indicator.

The following is a summary of the components of Part C:

/NEXRCC sidd ddmmyytttt (C/R)

/NTVSnn: TVSnnggg,TVSnnggg,TVSnnggg

/NMESnn: Mnnggg,Mnuggg,Mnnggg

/NCENnn: Cnnggg ShhhHi,Cnnggg ShhhHi,Cnnggg ShhhHi

/PCTRyyyy,aaa:gg

/LE WP:gg,gg,gg,gg

/BASEhhh:gg,gg,gg

/MALFhhh:gg,gg

/PALFhhh:gg,gg

/MLTLVLhhh

/EYEdddfcc:ggg;LATee.ex,LONeee.ey

/CNTRddfff:ggg;LATee.ex,LONeee.ey

/REM:

/ENDCC (C/R)

At the end of the message, the following group is sent:

/ENDALL (C/R)

2.29.1 Operational Characteristics.

System ID: RCM, Product #74.

Data:

- Composite reflectivity
- Hail index
- Maximum echo top
- Mesocyclone
- Storm centroid
- Storm structure
- Storm tracking information
- Tornadic vortex signature
- Velocity azimuth display.

Processing: Convert composite reflectivity to 1/16 x 1/16 LFM “gridded” data.

Availability: Up to twice per hour at scheduled time(s).

Presentation:

- Part A: Internal - Pixel Image (Figure 2-29)
External - Alphanumeric
- Part B: Internal - Alphanumeric
External - Alphanumeric
- Part C: Internal - Alphanumeric
External - Alphanumeric.

Resolution:

- Parts A and C: 1/16 x 1/16 LFM grid
- Part B: Up to 19 heights

Coverage:

Radar centered, 460 km (248 nm) radius
Surface to 50,000 feet MSL.

Data Levels: Appendix A.

Annotations:

- Standard set*
- Data level
- Maximum data value for reflectivity
- Maximum echo top.

Adaptation.

- Scheduled production time(s)
- VAD levels.

2.29.2 Usage. Provides summary level radar information. Its primary use is in the preparation National Radar Summary Chart for aviation and other interests. Other uses are derivative.

2.29.3 Strengths/Applications. Provides a national summary of radar echoes.

2.29.4 Limitations.

- Product cannot be edited.
- LFM model and grid no longer used, so grid does not match any numerical model.
- Other federal government, private and universities provide more frequent national and regional mosaics; and provide more sophisticated ways to remove clutter and AP.

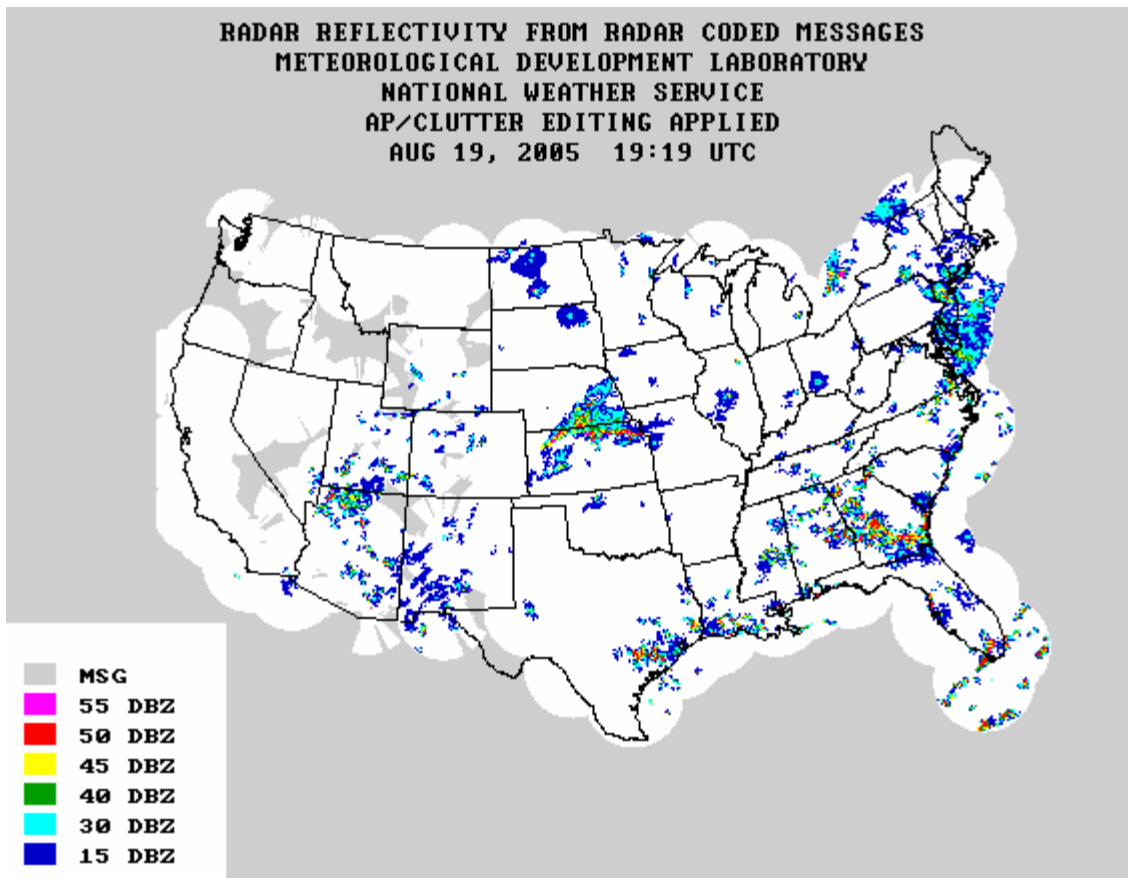

**Figure 2-29
Radar Coded Message National Graphic**

An example of the National RCM the NWS produces, available at:
<http://weather.noaa.gov/radar/mosaic/DS.p19r0/ar.us.conus.shtml>.

2.30 Reflectivity. Reflectivity products (R) provide displays of reflectivity data for each elevation angle scan at spatial resolutions up to the maximum capability of the legacy RDA. The products are available for several combinations of display resolution and coverage; each product is available for 8 and 16 data levels. A separate version of each product is available for each antenna scan, depending upon the VCP employed.

2.30.1 Operational Characteristics.

System ID: R, Products: #16, #17, #18, #19, #20, #21.

Data: Reflectivity.

Availability: Updated once per volume scan at each elevation angle.

Presentation: Polar coordinate image of reflectivity data (Figure 2-30, a-f).

Resolution:

Coverage:

- 1 km (0.54 nm) x 1° (#16 and 19) Radar centered, 230 km (124 nm) radius
- 2 km (1.1 nm) x 1° (#17 and 20) Radar centered, 460 km (248 nm) radius
- 4 km (2.2 nm) x 1° (#18 and 21) Radar centered, 460 km (248 nm) radius.

Data Levels: 8 (#16, 17, 18) and 16 (#19, 20, 21).

Annotations:

- Standard set*
- Calibration constant (scaling constant used by the PSP to calculate reflectivity)
- Data level code
- Elevation angle
- Maximum reflectivity value detected.

Adaptation: None.

2.30.2 Usage.

- As an aid in the analysis of meteorological events.
- Primary use is for surveillance as well as a detailed interpretation on a storm-by-storm basis (also see SWA).
- The sensitivity of the WSR-88D allows the detection of ice crystals, some as cirriform and mid-level clouds. The range of detection is dependent on the ice crystal and snowflake composition of the cloud.

- Stratocumulus clouds will often contain precipitation aloft as raindrops or ice crystals and snowflakes, or both, large enough to be detected by the WSR-88D.
- Stratus (and fog) usually will not be detected due to small droplet structure.
- Precipitation events can be monitored as they evolve, develop, and/or dissipate by observations of reflectivity patterns.
- Moisture or turbulent layers, or both, can be observed from backscatter from refractivity fluctuations.
- The evolution of the planetary boundary layer can be monitored from the backscatter from the refractivity structure or particulates (e.g., insects).
- Horizontal rolls and the evolution of cloud streets at the top of the planetary boundary layer can be monitored. The depth of the planetary boundary layer can be monitored during a diurnal cycle.
- Features such as the bright band may be observed.

2.30.3 Strengths/Applications.

- Observe precipitation intensity, movement, and trends.
- Evaluate environmental conditions and meteorological characteristics such as inversions or moisture layers, especially in the Clear Air Mode.
- Identify ice cloud layers and even very light precipitations characteristics.
- Identify and locate the freezing/melting level.
- Observe and at times even track non-precipitation phenomena such as birds, bats, insects, smoke, volcanic ash, chaff, etc.
- Weak returns from refractive index gradients and small particulates such as insects reveal many characteristics of the boundary layer.
- Determine the location and motion of wind shear lines and boundaries such as gust fronts, synoptic fronts, sea breezes, and wind-shifts of all kinds.
- Determine significant convective storm structural features such as WER, BWER, hook echoes, and even evidence for Rear Flank Downdraft (RFD) existence. Line Echo Wave Patterns (LEWP) and squall lines can be identified.

2.30.4 Limitations.

- Data level values cannot be changed.
- Weak returns are not detected in Precipitation Mode.
- Residual ground and point clutter, and AP can contaminate data.
- Discrete elevation sampling of any VCP limits echo sampling only to the scanned elevation angles. Areas between non-contiguous beams and above the highest beam elevation (4.5° or 19.5° depending on VCP) are not sampled at all.
- Chaff echoes are often difficult to distinguish from precipitation echoes.
- Beam broadening with increasing ranges limits detection of features that are small compared to the beam width. This is referred to as “aspect ratio” or the ratio of the beam width to the feature size.

- Beam blocking is possible on lower elevation angles by nearby high-rise buildings or orographic features such as mountains.

*Standard set includes Product Name; Radar ID; Date and Time of elevation, volume or azimuthal scan; Radar Position; Radar Elevation above MSL (feet); and Operational Mode.

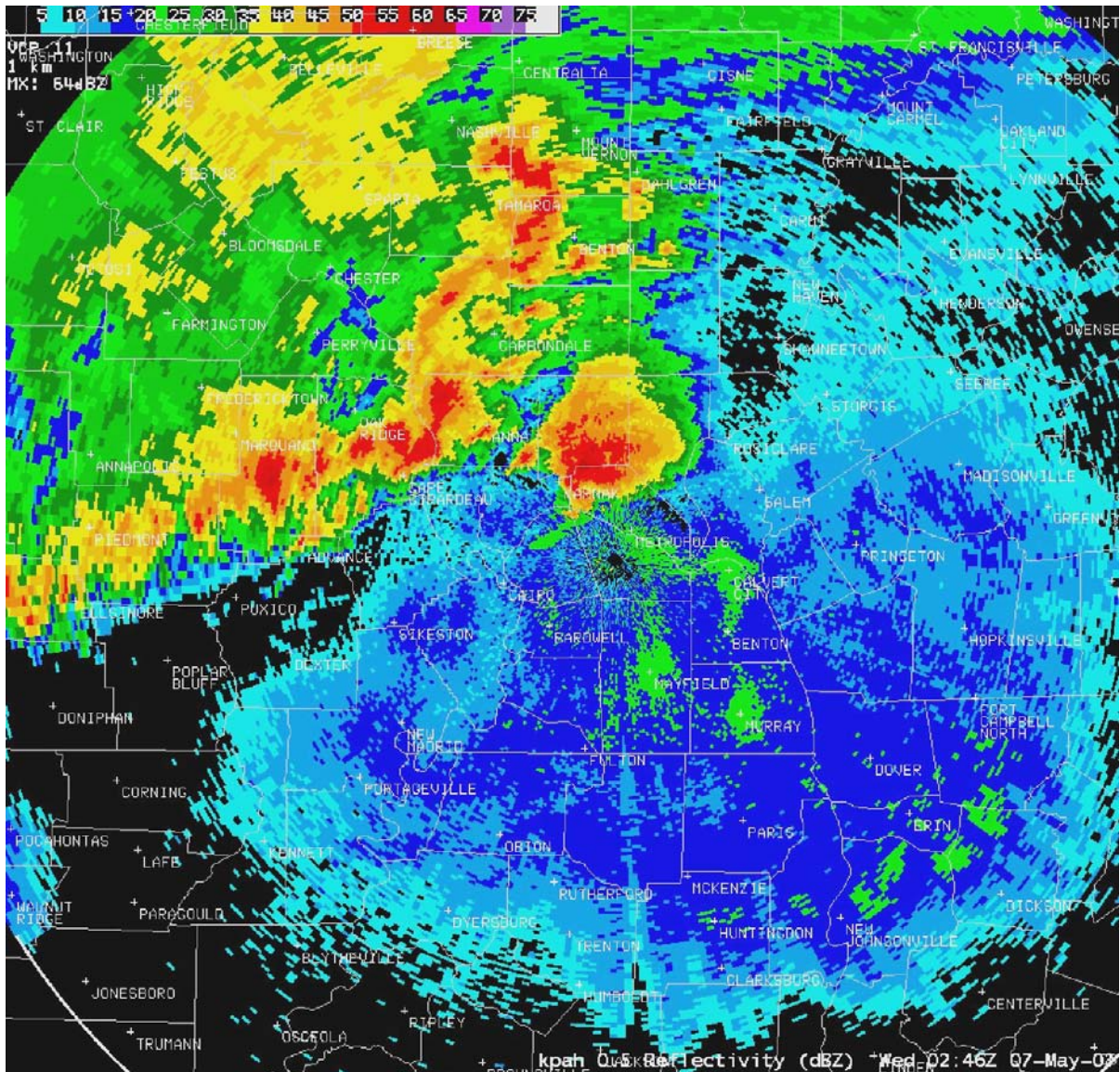

Figure 2-30a
Reflectivity Product

An example of a Reflectivity product (0.5° elevation angle, 16 data levels and $1^\circ \times 1$ km (0.54 nm) data resolution) from the Paducah, KY (KPAH) WSR-88D at 02:46 UTC on 7 May 2003 (AWIPS display). Figures 2-30a – 2-30f are at the same time and elevation angle for comparison purposes.

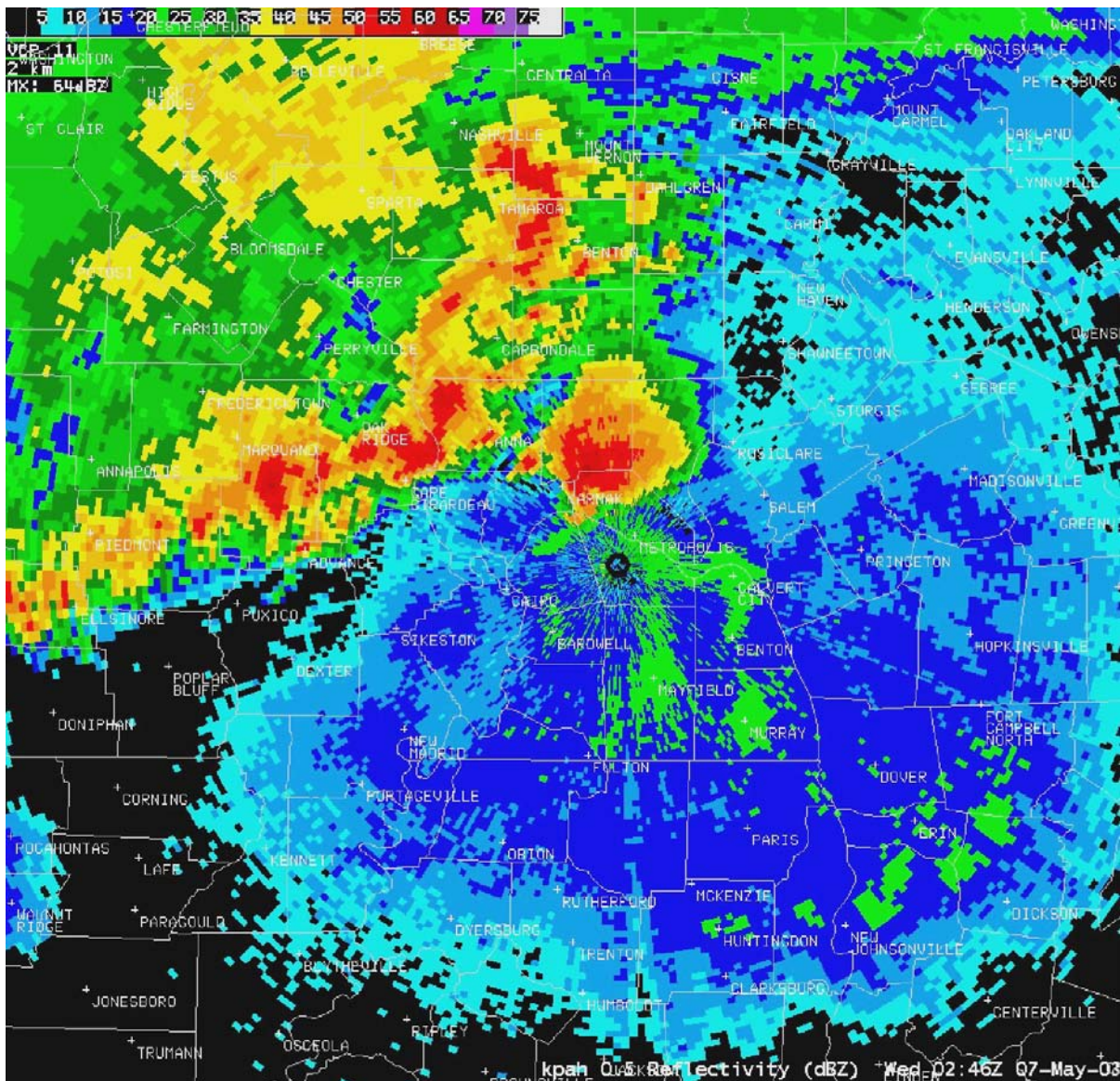

Figure 2-30b
Reflectivity Product

An example of a Reflectivity product (0.5° elevation angle, 16 data levels and 1° x 2 km (1.1 nm) resolution) from the Paducah, KY (KPAH) WSR-88D at 02:46 UTC on 7 May 2003 (AWIPS display).

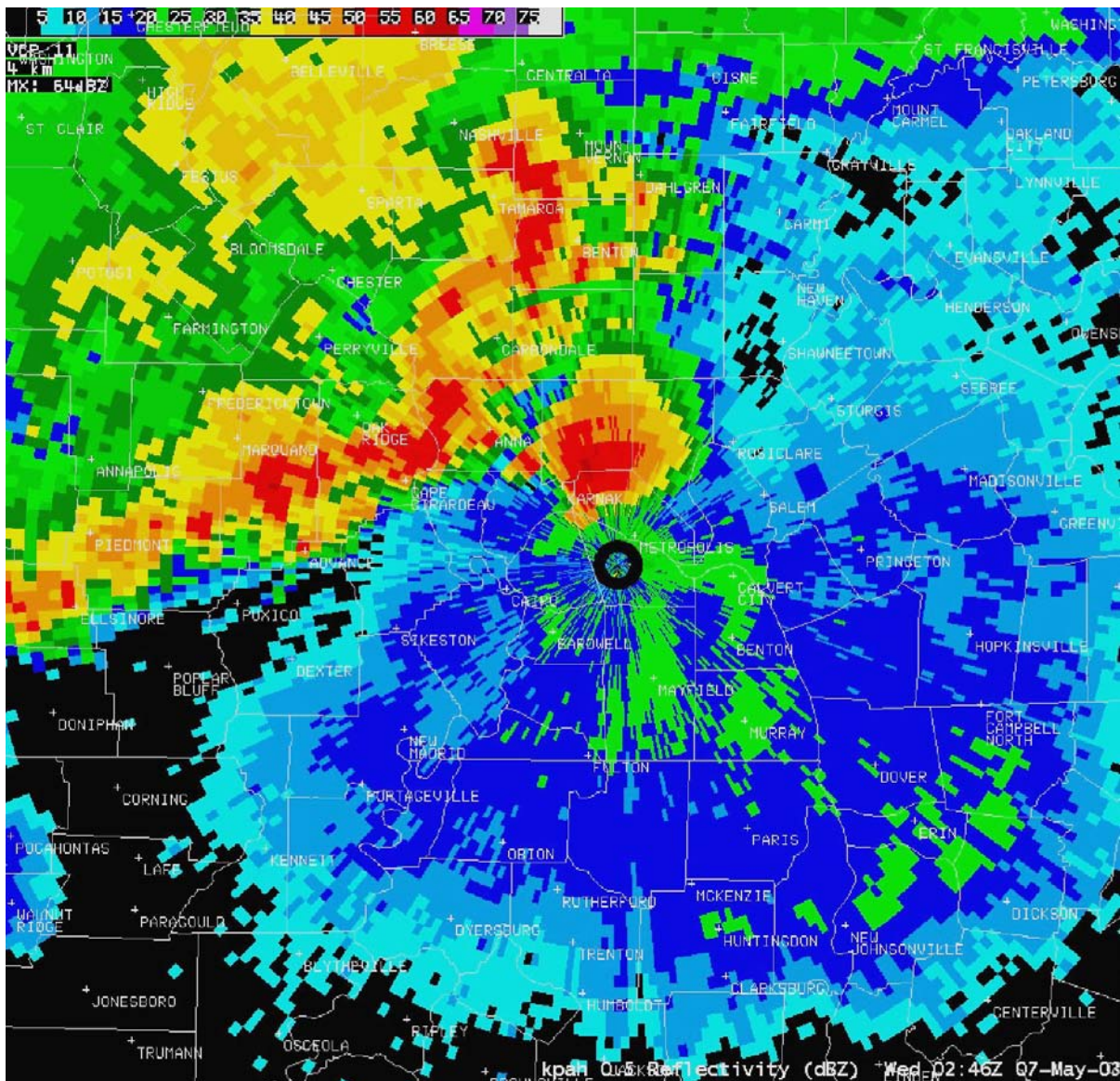

Figure 2-30c
Reflectivity Product

An example of a Reflectivity product (0.5° elevation angle, 16 data levels and $1^\circ \times 4$ km (2.2 nm) data resolution) from the Paducah, KY (KPAH) WSR-88D at 02:46 UTC on 7 May 2003 (AWIPS display).

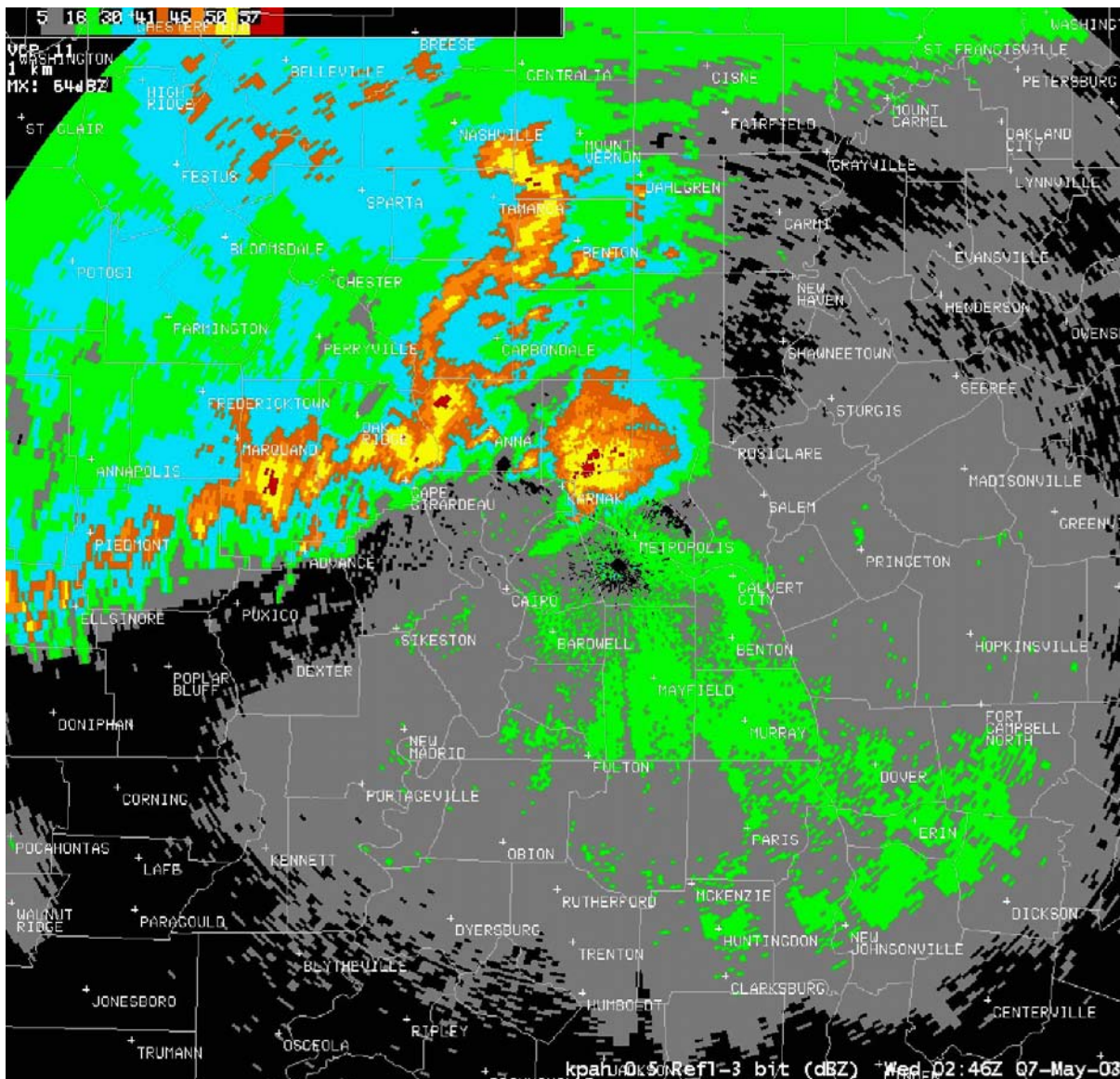

Figure 2-30d
Reflectivity Product

An example of a Reflectivity product (0.5° elevation angle, 8 data levels and 1° x 1 km (0.54 nm) data resolution) from the Paducah, KY (KPAH) WSR-88D at 02:46 UTC on 7 May 2003 (AWIPS display).

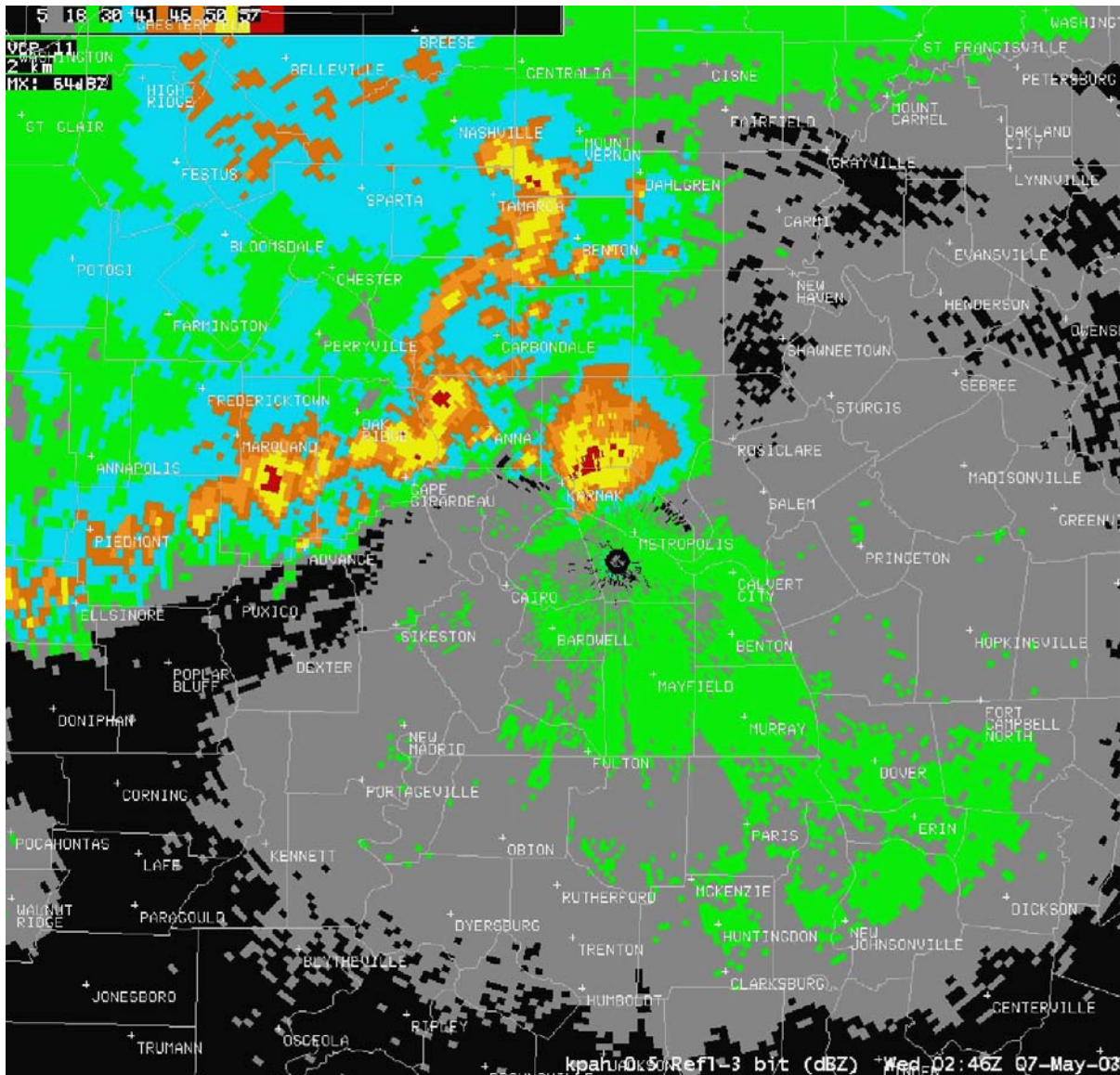

Figure 2-30e
Reflectivity Product

An example of a Reflectivity product (0.5° elevation angle, 8 data levels and $1^{\circ} \times 1.1$ nm (2 km) data resolution) from the Paducah, KY (KPAH) WSR-88D at 02:46 UTC on 7 May 2003 (AWIPS display).

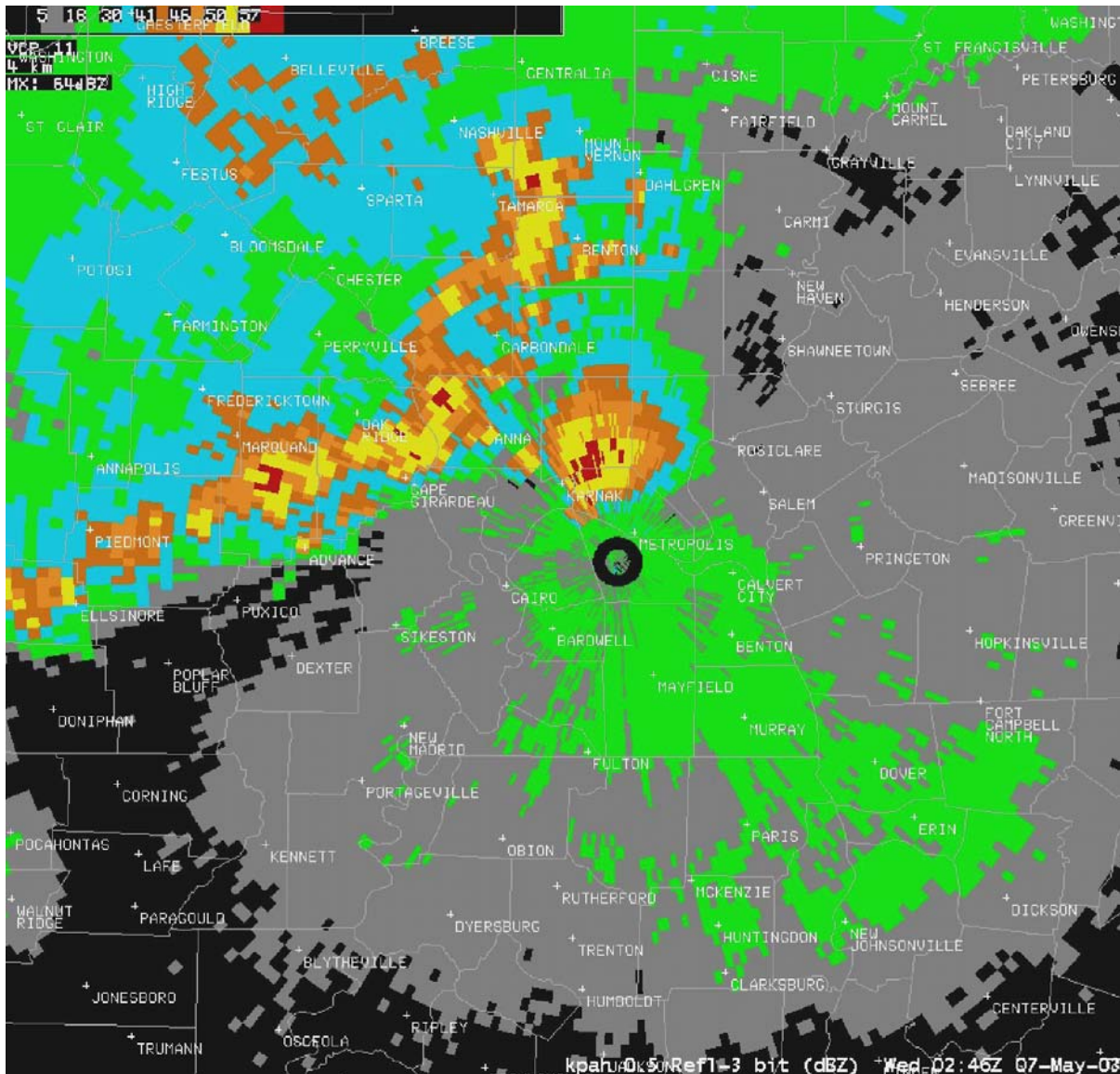

Figure 2-30f
Reflectivity Product

An example of a Reflectivity product (0.5° elevation angle, 8 data levels and 1° x 2.2 nm (4 km) data resolution) from the Paducah, KY (KPAH) WSR-88D at 02:46 UTC on 7 May 2003 (AWIPS display).

2.31 Base Reflectivity Data Array. Unlike the Reflectivity products, which only display 1 km (0.54 nm) data out to 230 km (124 nm), the Base Reflectivity Data Array product (DR) provides 1 km (0.54) nm resolution (the maximum resolution) Reflectivity data out to 460 km (248 nm). The product also has 256 data levels. This permits a rendition of storms with the highest possible resolution in order to include the maximum structural detail.

2.31.1 Operational Characteristics.

System ID: DR, Product #94.

Data: Reflectivity.

Availability: Once per volume scan at each elevation angle.

Presentation: Polar coordinate data array of reflectivity (Figure 2-31).

Resolution: 1 km (0.54 nm) x 1°.

Coverage: Radar centered, 460 km (248 nm) radius.

Data Levels: 256.

Annotations:

- Standard set*
- Calibration constant (scaling constant used by the PSP to calculate reflectivity)
- Data level code
- Elevation angle
- Maximum reflectivity value detected.

Adaptation: None.

2.31.2 Usage. An aid in the analyzing meteorological events in displayable systems external to the WSR-88D. This product delivers the same 1 km (0.54 nm) resolution out to 460 km (248 nm). This provides data for improved analysis within a range of 230 km (124 nm) of:

- Storm structure
- Rainfall rate assessment
- Boundaries
- Algorithm validation/QC
- Non-meteorological returns.

2.31.3 Strengths/Applications.

- Provides the best WSR-88D reflectivity resolution available with the legacy RDA.
- Weak returns in either Clear Air or Precipitation Modes are included. Reflectivity is provided down to -30 dBZ (as a function of range) in both Modes.

2.31.4 Limitations.

- High reflectivities are included in Clear Air Mode. Reflectivities up to >90 dBZ are included in both modes. Receiver saturation occurs with high reflectivity in Clear Air Mode and reflectivity estimates are capped at 28 dBZ.
- Data level values cannot be adjusted.
- Product data file size is very large.
- High detail may be confusing, especially when viewing storms close to the RDA.

*Standard set includes Product Name; Radar ID; Date and Time of elevation, volume or azimuthal scan; Radar Position; Radar Elevation above MSL (feet); and Operational Mode.

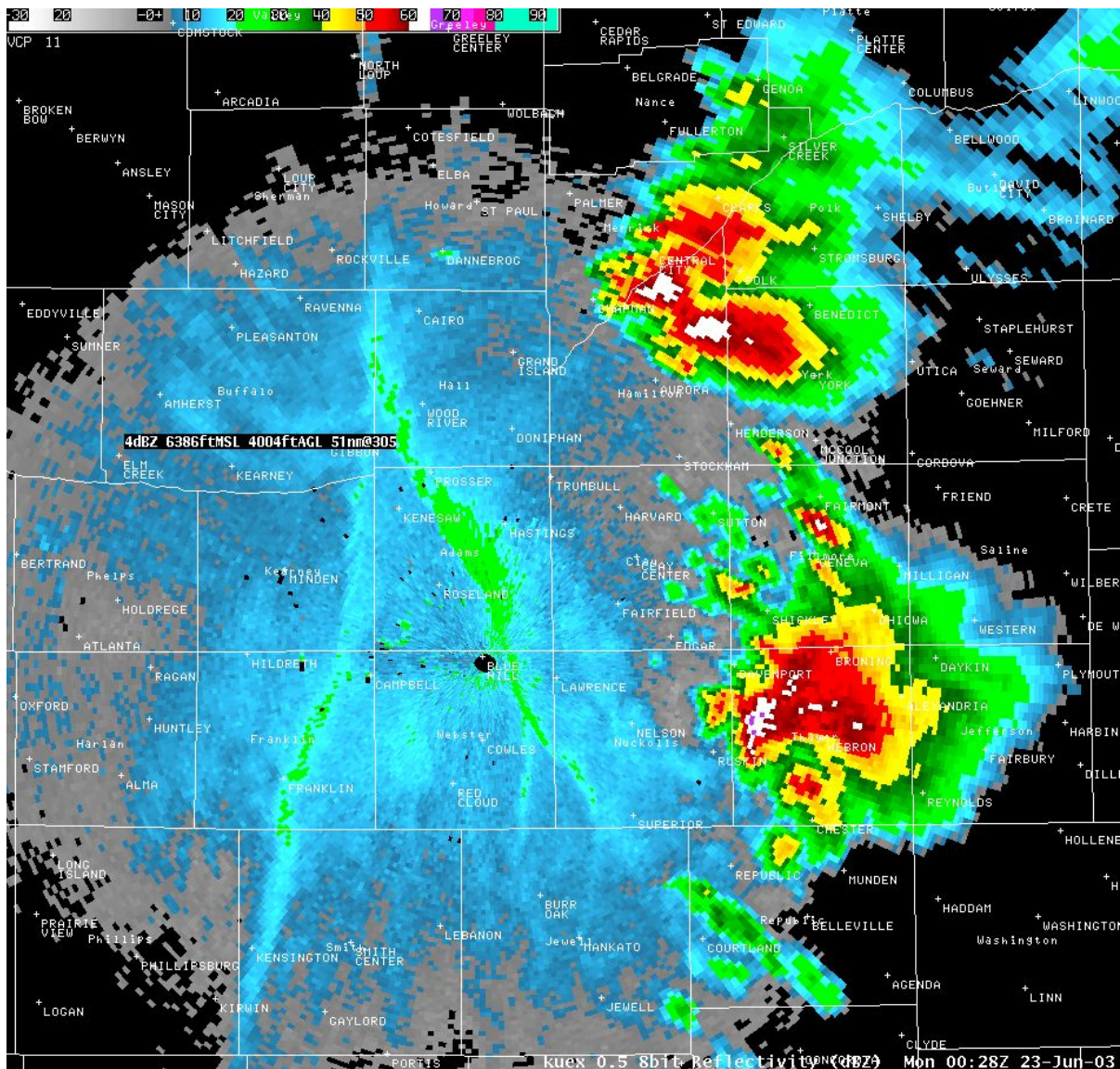

Figure 2-31
Base Reflectivity Data Array Product

An example DR product at 0.5° elevation from the Grand Island, NE (KUEX) WSR-88D on 23 June 2003 (AWIPS display).

2.32 Severe Weather Analysis. The Severe Weather Analysis products (SWA) provide, at the highest product resolution available, separate maps of reflectivity, mean radial velocity, spectrum width, radial shear, or storm relative mean radial velocity for 50 x 50 km (27 x 27 nm) areas. When produced because it has been selected for generation due to the detection of an alert condition, the product is automatically generated for the elevation angle nearest the "critical altitude" for the meteorological phenomenon causing the alert and is centered at the coordinates of that phenomenon. The product can also be generated upon user request for a specified elevation angle and geographic center point.

To aid in the visual interpretation of the mean radial velocity, the storm motion can be removed from the velocity data by manually replacing the mean radial velocity panel with the SRR product.

2.32.1 Operational Characteristics.

System ID: SWA: SWR (reflectivity) #43, SWV (mean radial velocity) #44, SWW (spectrum width) #45, and SWS (radial shear) #46.

Data:

- Mean radial velocity
- Reflectivity
- Spectrum width.

Processing:

- Radial Shear algorithm
- Range-Altitude-Elevation Angle algorithm.

Availability:

- Upon user request
- Automatically upon detection of an alerting phenomenon.

Presentation: Four-quadrant, polar coordinate, image of data values; one data type per quadrant (window) (Figure 2-32). The SWV product requires referencing to the RDA position for correct interpretation. Therefore, azimuths from the RDA with 10° intervals are placed on the image. Range marks at 21 km (11 nm) intervals beginning at 21 km (11 nm) from the RDA are also included.

Resolution:

- SWR -1 km (0.54 nm), SWV - 0.25 km (0.13 nm)
- SWW - 0.25 km (0.13 nm), SWS - 0.5 km (0.27 nm)

Coverage:

50 x 50 km (27 x 27 nm) window within 230 km (124 nm) of the radar

- Product is centered either at location of alerting phenomenon or user-requested coordinates.

Data Levels: 16.**Annotations:**

- Standard set*
- Alert category
- Coordinates of product center
- Data level code for each product
- Elevation angle
- Height above ground level of center of window containing meteorological phenomenon
- Maximum data values for each data type.

Adaptation:

- Data levels (velocity only)
- Product center coordinates
- Velocity product type.

2.32.2 Usage.

- Provides the user with the highest resolution radar information available for a severe weather event and allows the user to see all radar moments simultaneously without paging through multiple products. Data are available as a four quadrant product or as individual products.
- Intended primarily for the detailed analysis of severe convective weather.

2.32.3 Strengths/Applications.

- All three base product resolutions are the best available.
- Operator can examine three base products simultaneously allowing direct comparison.
- SRR can be used instead of Mean Radial Velocity
- Effective in investigating convective storms

- Displays product center height
- Provides ability to analyze and evaluate reflectivity, velocity, and spectrum width of a storm at various heights.

2.32.4 Limitations.

- Product data resolution not identical
- Limited viewing area.
- Takes time to request, receive, and view the product.

*Standard set includes Product Name; Radar ID; Date and Time of elevation, volume or azimuthal scan; Radar Position; Radar Elevation above MSL (feet); and Operational Mode.

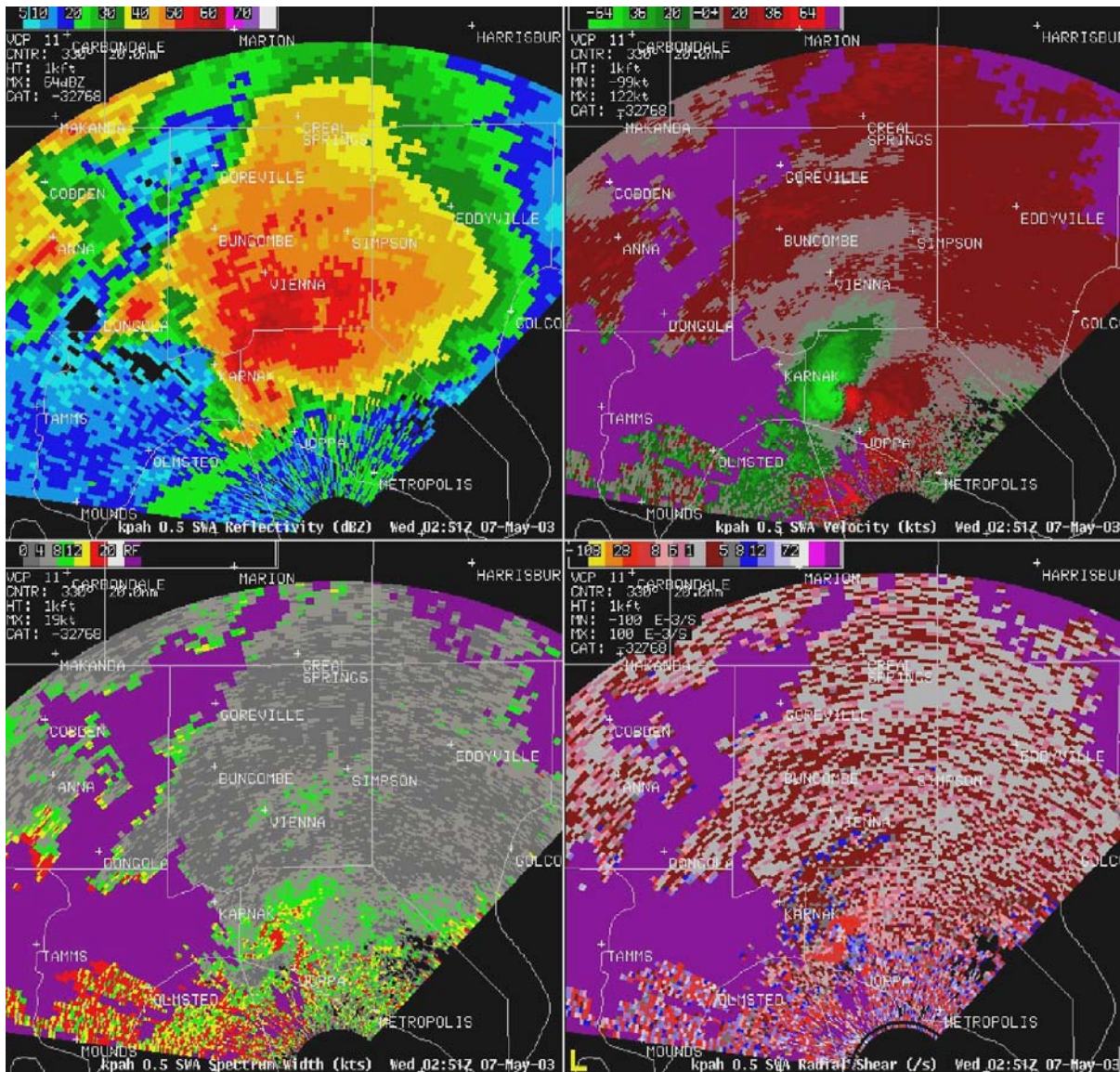

Figure 2-32
Severe Weather Analysis (Quarter Screen Display) Product

SWA product (AWIPS display) from the Paducah, KY (KPAH) WSR-88D on 7b May 2003 composed of the SWR product in the upper left, SWV in the upper right (same as SWR), SWW in lower left, and SWS in the lower right. All product parts of the SWA are in the maximum data resolution, SWR - 0.54 nm (1 km), SWV - 0.13 nm (0.25 km), SWW - 0.13 nm (0.25 km) and SWS - 0.27 nm (0.5 km).

2.33 Severe Weather Probability. The Severe Weather Probability product (SWP) provides a mapped display of the set of probability values calculated by the SWP algorithm for cells that the algorithm defined from the Vertically Integrated Liquid (VIL) array. The SWP value is not a true probability, but rather a measure of relative storm severity. The SWP values are directed related to the horizontal extent of VIL values greater than a specified threshold. The displayed SWP values are assigned to the centers of the defined VIL cells.

2.33.1 Operational Characteristics.

System ID: SWP, Product #47.

Data: SWP values calculated by the SWP algorithm.

Processing:

- Output from VIL algorithm.
- SWP algorithm.
- Algorithm for placing SWP values on corresponding VIL cells.

Availability: Once per volume scan.

Presentation:

- Map of SWP values displayed at the centers of the corresponding VIL cells.
- Overlay of mapped SWP values (Figure 2-33).

Resolution:

Coverage:

- 4 x 4 km (2.2 x 2.2 nm) Radar centered, 230 km (124 nm) radius
- The SWP box size is adaptable and expandable in multiples of a 4 x 4 km (2.2 x 2.2 nm) box. The default presentation 'box' is 28 x 28 km (15.1 x 15.1 nm). At full range, the minimum box size has to be 16 x 16 km (8.8 x 8.8 nm) to accommodate two 7 x 9 pixel integers.

Data Levels: > 0 to < 100%.

Annotations:

- Standard set*
- Data level code
- Maximum data value detected (percent)
- SWP box size.

Adaptation: See Section 3.11.1.

2.33.2 Usage. SWP's main strengths are its ability to automatically extract strong cells from the current radar pattern, to draw a user's attention to those cells, and, if the necessary VIL climatology is available, to provide objective guidance on the likelihood of severe weather associated with those cells.

2.33.3 Strengths/Applications. Quick identification of strongest storms.

2.33.4 Limitations.

- Only incorporates VIL, no environmental conditions considered.
- Since the SWP equation uses VIL calculations as input, inaccuracies in VIL values will affect the SWP output.
- Threshold values for severe storms will vary with differing climatology. Each site will have to establish the long-term climatology of VIL and severe weather.
- May be contaminated with non-precipitation echoes.
- Other considerations arising from the performance of the SWP algorithm are discussed in Section 3.11.2.

*Standard set includes Product Name; Radar ID; Date and Time of elevation, volume or azimuthal scan; Radar Position; Radar Elevation above MSL (feet); and Operational Mode.

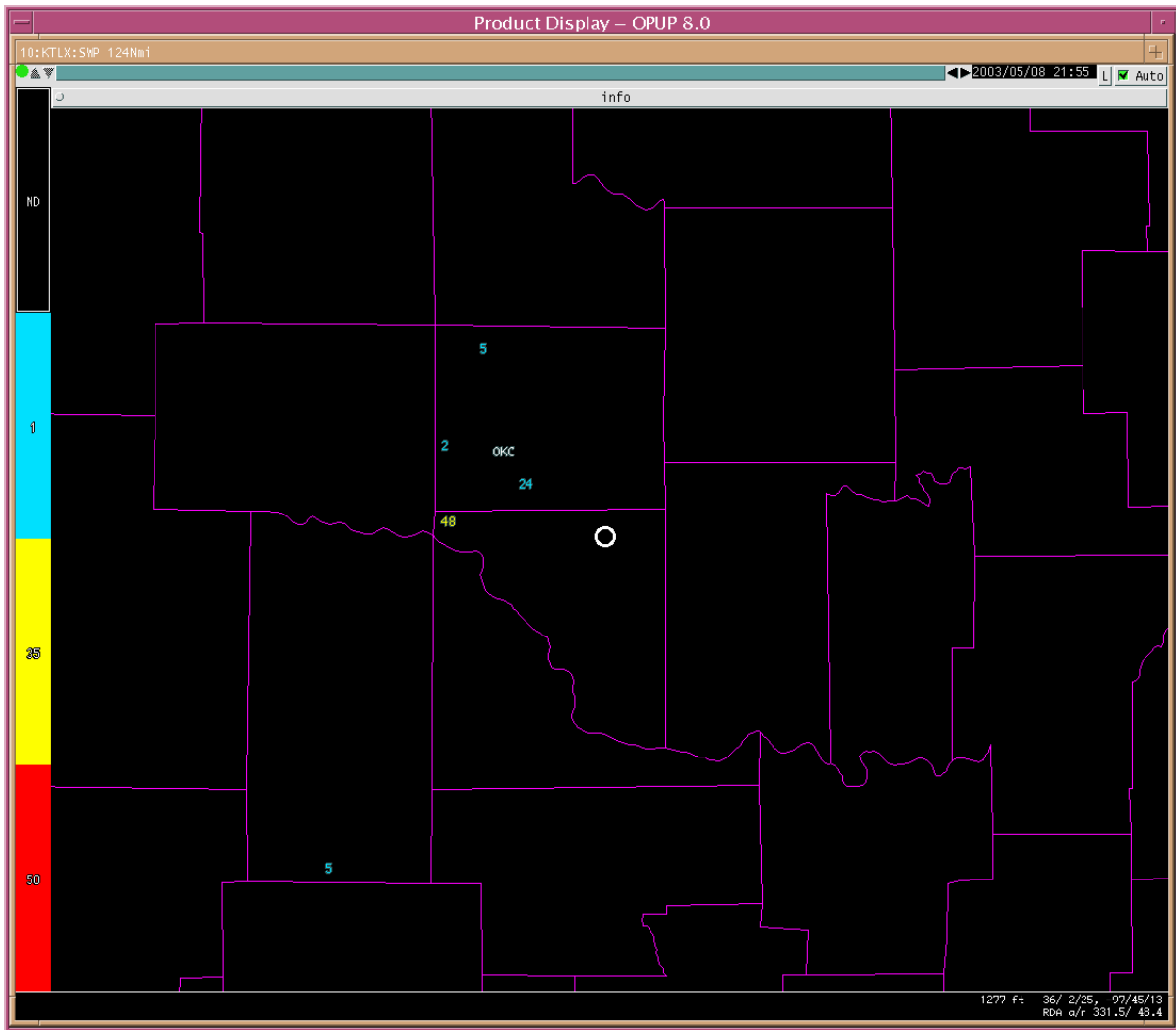

**Figure 2-33
Severe Weather Probability Product**

An SWP product as displayed on an OPUP from the KTLX, WSR-88D in Oklahoma City, OK. The numbers west and northwest of the radar represent the percentage probability of severe weather based on the SWP Algorithm.

2.34 Spectrum Width. The Spectrum Width products (SW) display mean radial velocity spectrum width estimates as a radial image for each elevation angle scanned, depending on the VCP employed. The estimates are based on the value contained in the first gate of each set of gates (i.e., gate 1 of 1, gate 1 of 2, or gate 1 of 4). The products are available for several combinations of display resolution and coverage; each product is available for eight data levels. A separate version of each product is available for each antenna scan taken at an available constant elevation angle, depending on the volume coverage pattern employed.

2.34.1 Operational Characteristics.

System ID: SW, Products: #28, #29, #30.

Data: Spectrum width.

Availability: Updated once per volume scan at each elevation angle.

Presentation: Polar coordinate image of spectrum width data (Figures 2-34, a-c).

Resolution:

- 0.25 km (0.13 nm) x 1° (#28)
- 0.5 km (0.27 nm) x 1° (#29)
- 1 km (0.54 nm) x 1° (#30)

Coverage:

- Radar centered, (62 km) 32 nm radius
- Radar centered, 115 km (62 nm) radius
- Radar centered, 230 km (124 nm) radius.

Data Levels: 8.

Annotations:

- Standard set*
- Data level code
- Elevation angle
- Maximum spectrum width value detected (kts).

Adaptation: None.

2.34.2 Usage.

- The SW product should be used in conjunction with other products for maximum utility.
- Spectrum width data are related to the turbulence intensity as well as the wind shear across the beam. Beam width and antenna rotation speed also contribute to the width. Primary use of spectrum width is to estimate turbulence associated with:

- Thunderstorms
- Fronts and gust fronts
- Clear air
- Useful for evaluating validity of the mean radial velocity estimates.
- Evidence of convective development will often appear in the spectrum width field before any significant return is detected in the reflectivity field.
- Can be used to determine the structure of the bright band because of increased variance in velocities through the bright band.

2.34.3 Strengths/Applications.

- Can be used to infer weak signal returns near the noise threshold.
- A number of other applications have been suggested for low values. For example they indicate flow acceleration such as with a deepening tropical storm or hurricane, or flow into a strong updraft. Low values within updrafts also indicate unmixed updrafts with characterized by high helicity.
- It has been suggested that broad values can be used to indicate a weakening hurricane, a turbulent updraft becoming mixed with ambient air, a downdraft, or data contamination with three-body scattering.

2.34.4 Limitations.

- As with the Mean Radial Velocity Product, range folding may obscure needed spectrum width data.
- Movement of ground clutter may result in high spectrum width values. For example, cars on the road and blowing leaves on trees in the summer can contribute to high velocity variances in the range bin. Turbulent flow around ground targets such as buildings and water towers may also result in high spectrum widths.
- Weak power returns will cause erratic values near the noise level.
- The legacy RDA SW values may be incorrect due to an error in the processor software.

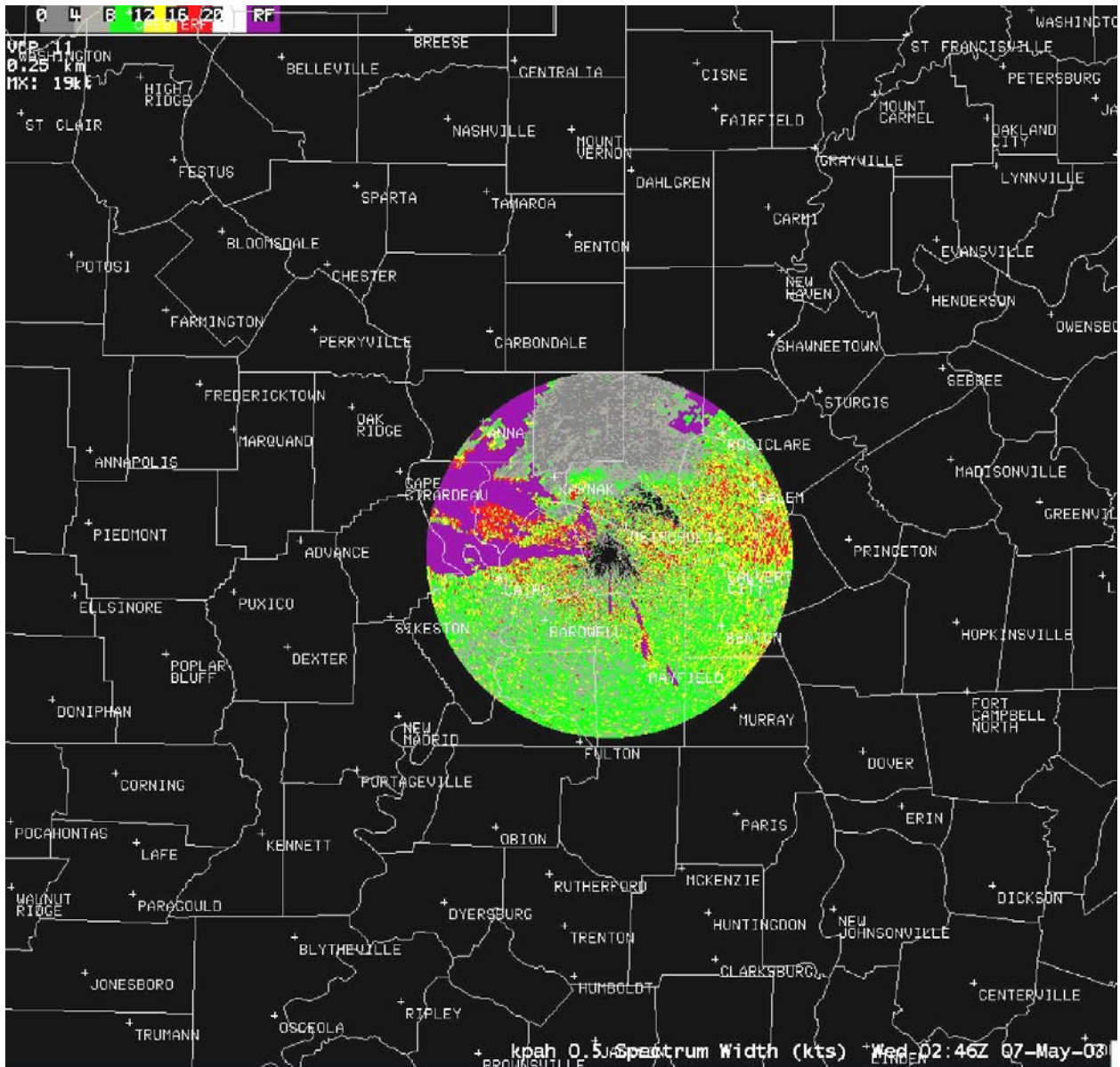

Figure 2-34a
Spectrum Width Product

An SW product (AWIPS display), product resolution of $1^\circ \times 0.25$ km (0.13 nm) and 8 data levels at an elevation angle of 0.5° from the Paducah, KY (KPAH) WSR-88D on 7 May 2003.

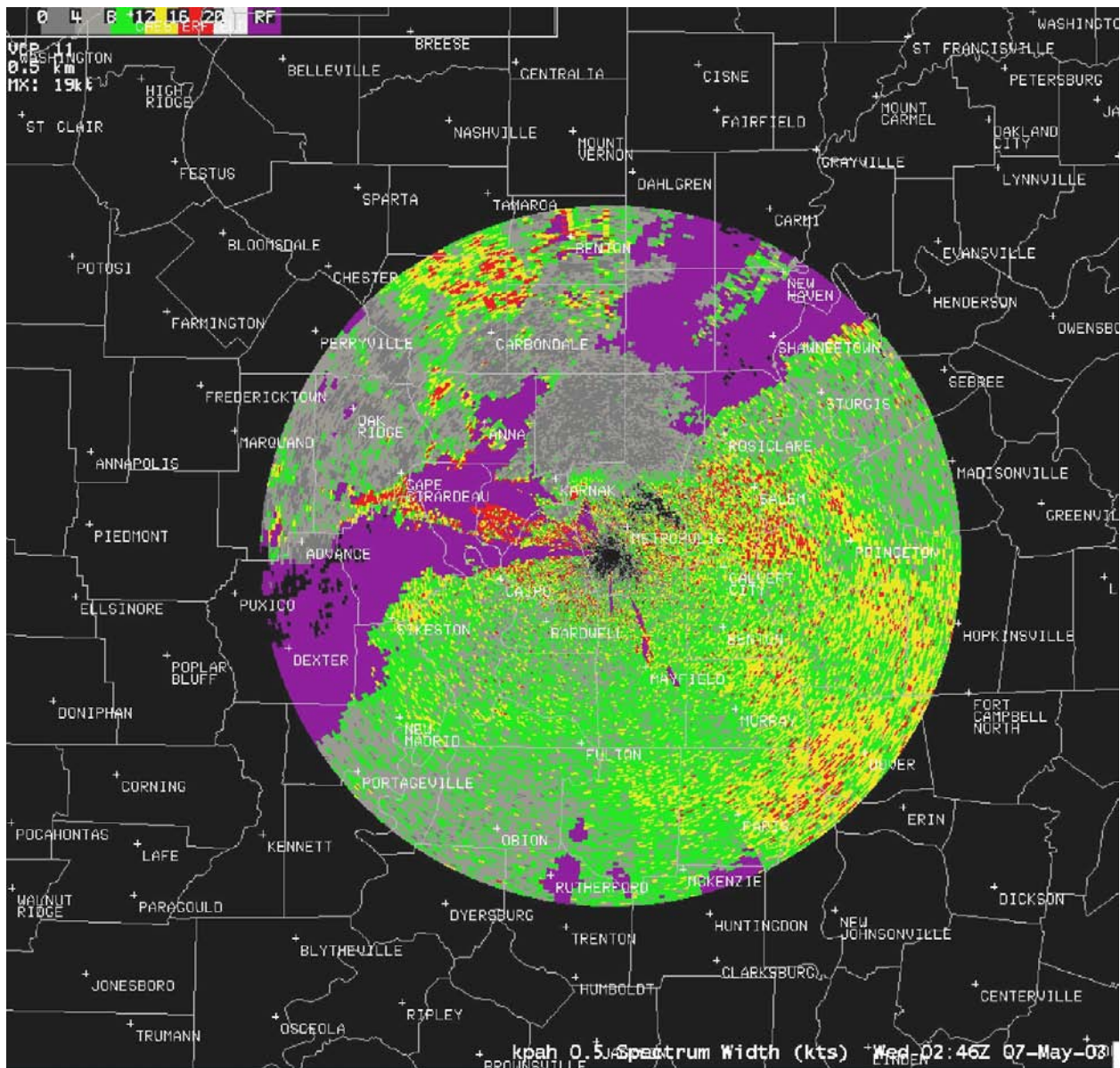

Figure 2-34b
Spectrum Width Product

An SW product (AWIPS display), product resolution of $1^{\circ} \times 0.5$ km (0.27 nm) and 8 data levels at an elevation of 0.5° from the Paducah, KY (KPAH) WSR-88D on 7 May 2003.

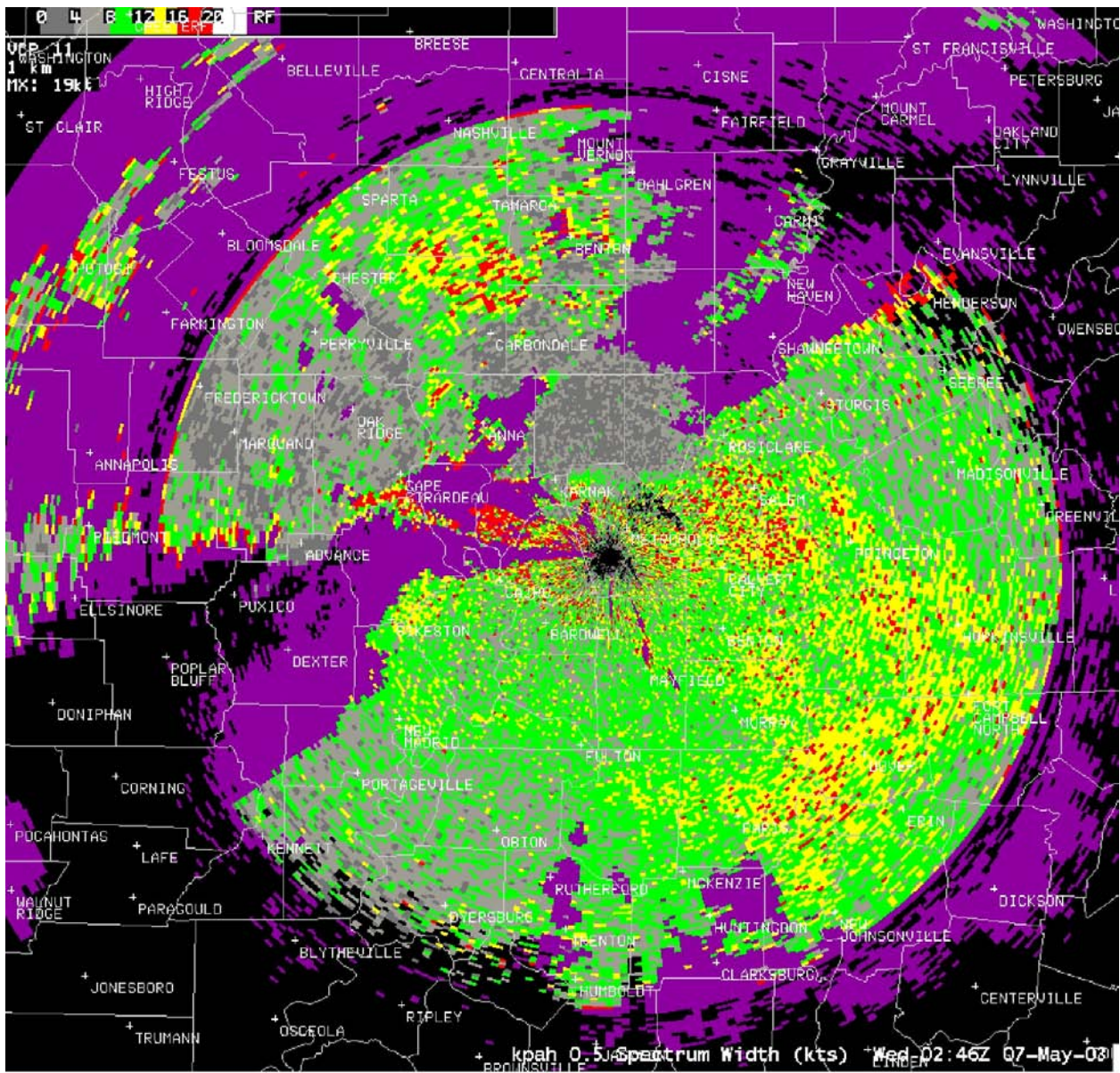

Figure 2-34c
Spectrum Width Product

An SW product (AWIPS display), product resolution of $1^{\circ} \times 1$ km (0.54 nm) and 8 data levels at an elevation of 0.5° from the Paducah, KY (KPAH) WSR-88D on 7 May 2003.

2.35 Storm Relative Mean Radial Velocity (Region and Map). The Storm Relative Mean Radial Velocity products (SRR and SRM) provide an estimate of the mean radial velocity for: (a) a small geographic area centered upon or near an identified storm with the storm motion removed (Region), or (b) the entire area of radar coverage (to 124 nm (230 km)) with the mean storm motion removed (Map). The velocity displayed is based on the maximum value contained in each one of the 0.25 km (0.13 nm) gates of the two or four gates, respectively, contained in the product data resolution. The product is produced upon request for any elevation angle available. The radial component of storm motion used to derive the product is the storm motion value computed for the identified cell by the SCIT Algorithm or a value input by the user. The value of storm motion used to adjust the mean radial velocity values is user-selectable at the time of product request or it defaults to the vector average of all identified storms if not selected. Each product contains 16 data levels for storm-adjusted mean radial velocity.

2.35.1 Operational Characteristics.

System ID: SRR (Region), Product: #55; SRM (Map), Product #56 .

Data:

- Computed motion of a single storm from Storm Cell Identification and Tracking (SCIT) Algorithm
- Storm mean radial velocity.

Processing:

- SCIT Algorithm
- Remove radial component of computed storm motion from the mean radial velocity values.
- Use location for generation when specified (for SRR).

Availability: Upon request for any elevation angle for a window centered at a user-specified location (usually upon a single storm)

Presentation: Polar coordinate image of derived mean radial velocity values (Figures 2-35, a and b).

Resolution:

- SRM: 1 km (0.54 nm) x 1°
- SRR: 0.5 km (0.27 nm) x 1°

Coverage:

Radar centered, 230 km (124 nm) radius
50 x 50 km (27 x 27 nm) window within 230 km
(124 nm) of the radar

- Product is centered at the location of the storm center.

Data Levels: 16.

Annotations:

- Standard set*
- Coordinates of product center (window product)
- Data level code
- Elevation angle
- Maximum data value detected (after storm motion removed)
- Vector average of storm motion (all storms for SRM, single storm for SRR, or operator defined).

Adaptation: Storm motion (optional); Center Point (SRR).

2.35.2 Usage.

- As an aid in the visual identification of mesocyclones, TVSs, shear regions, or divergence in the mean radial velocity field when signatures are being confused by addition of storm motion component. Note that a constant is removed from the radial velocity field. Thus, radial velocity shear is not changed.
- The window (SRR) product can be requested as part of the SWA when interested only in a single storm.
- For a line of thunderstorms or a convective system where storm motions are similar, an average storm motion (computed or user input) can be removed (SRM).

2.35.3 Strengths/Applications.

- Provides 3D velocity structure of a storm when used as in a four-panel (or all-tilts) display.
- An aid to human recognition of mesocyclones, TVSs, shear regions, and divergence.
- Most useful with faster moving storms and in radar coverage areas where the storm motion is largely along the radials.
- Operator may input storm motion for both SRM and SRR.
- When using SRR the displayed max and minimum velocities can more easily be located in the product window.
- SRR is a useful alert paired product for the mesocyclone and TVS.
- SRR may be substituted for SWV in the SWA product.
- SRR has better resolution than does the SRM.

2.35.4 Limitations.

- If the computed storm motion is significantly in error, or a vector average of storms moving in a widely divergent pattern is used, storm rotational signatures may still be confused.
- Is inappropriate when ground-relative winds are desired.
- Average storm relative motion will vary from volume scan to volume scan, especially for the SRM product.
- SRR is confined to a limited viewing area.

*Standard set includes Product Name; Radar ID; Date and Time of elevation, volume or azimuthal scan; Radar Position; Radar Elevation above MSL (feet); and Operational Mode.

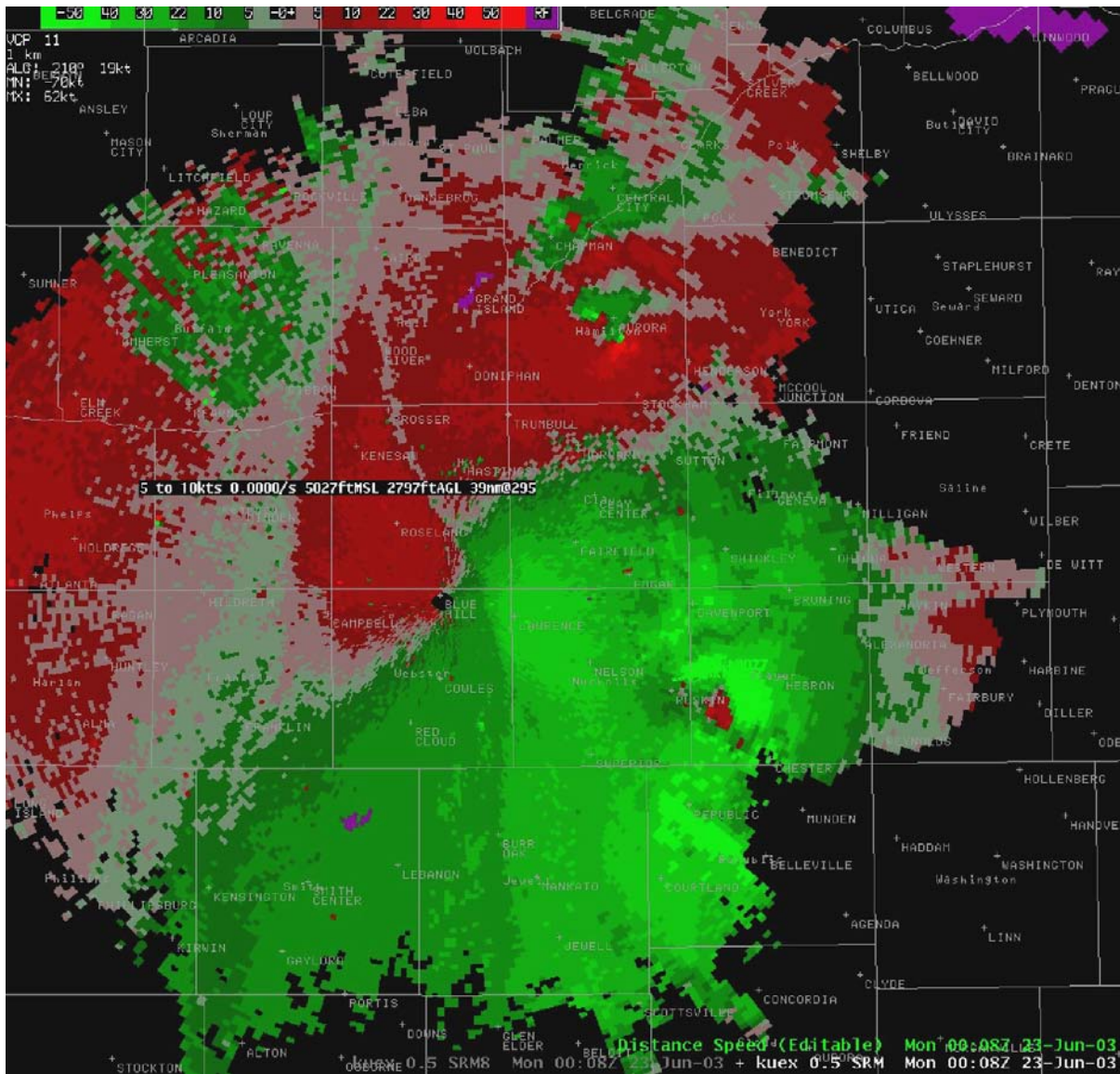

Figure 2-35a
Storm Relative Mean Radial Velocity (Map) Product

An SRM product (AWIPS display), at an elevation of 0.5° from the North Platte, NE (KLNX) WSR-88D on 23 June 2003.

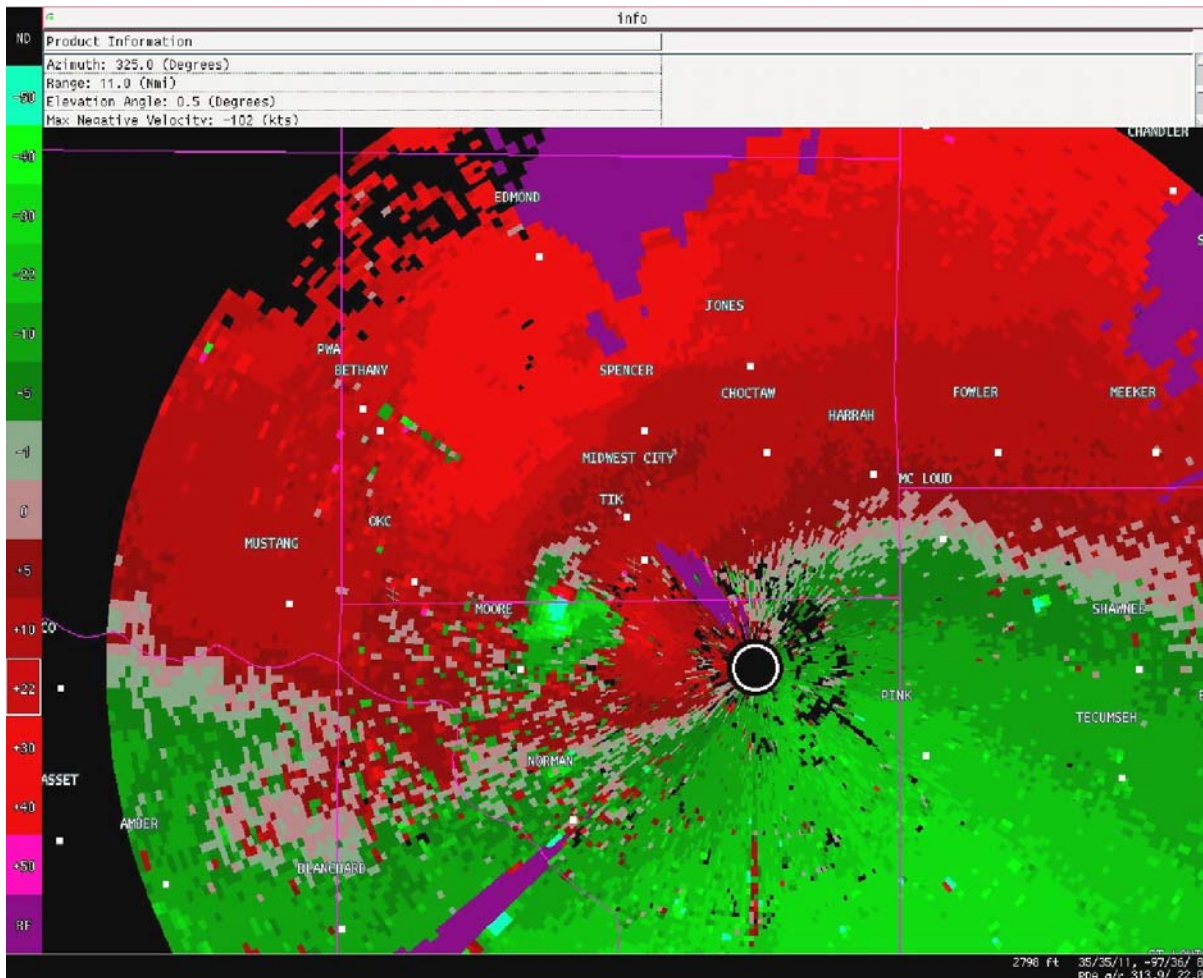

Figure 2-35b
Storm Relative Mean Radial Velocity (Region) Product

An SRR product (AWIPS display), at an elevation of 0.5° from the North Platte, NE (KLNx) WSR-88D on 23 June 2003.

2.36 Storm Structure. The Storm Structure product (SS) provides, for each identified storm cell, information regarding the structure of the storm cell, including trend information. This contains information from the SCIT Algorithm and HDA. Part of this product is in a tabular alphanumeric format; the other part forms the basis of the Trends display. The Trends display consists of time plots of algorithm derived storm cell and hail attributes. The Trends display can be selected for any storm cell identified by SCIT and displays up to the previous 10 volume scans of attributes. For each cell, the attributes in the Trends display are the top height, base height, height of the maximum reflectivity, probability of hail, probability of severe hail, cell-based VIL, maximum reflectivity, and centroid (mass-weighted center) height.

All adaptable parameters used as inputs to the algorithm to generate data for this product are available in an alphanumeric display

2.36.1 Operational Characteristics.

System ID: SS, Product #62.

Data: Output from the SCIT Algorithm and HDA.

Processing: SCIT Algorithm and HDA.

Availability: Updated once per volume scan.

Presentation: The graphics part of the product is the Trends Display. The Trends Display contains four graphs in time of storm cell and hail attributes. The Trends display can be selected for any storm cell identified by the SCIT Algorithm and displays up to the previous 10 volume scans of attributes. For each cell, the attributes in the Trends display are the top height, base height, height of the maximum reflectivity, probability of hail, probability of severe hail, cell-based VIL, maximum reflectivity, and centroid height. (See Figure 2-36b)

- Alphanumeric Display. See Figure 2-36a

This product is displayable only as a table of storm cell attributes containing the following information for up to an adaptable number of storm cells identified by the SCIT Algorithm.

- Storm Cell ID
- Current Storm Position in (AZRAN) degrees and nm to the nearest integer from the RDA
- Storm base in kft
- Storm top in kft
- Cell-Based VIL in kg/m^2
- Maximum Reflectivity in dBZ
- Height of Maximum Reflectivity in kft
- Number of Storm Cells
- Adaptable Parameters for all SCIT algorithms.

By default, all storm cells (entries), up to a maximum of 100, can be displayed in this format. However, the MSCF operator has the capability to limit the number of storm cells included in this format from 10 to 100.

Coverage: Radar centered, 460 km (248 nm) radius of the radar.

Data Levels: Alphanumeric values.

Annotations:

- Standard set*
- Number of storms detected.

Adaptation: Algorithm parameters, see Section 3.4.

2.36.2 Usage.

- Provides user with additional information regarding the character of individually identified thunderstorms.
- Monitoring the time history of storm characteristics may aid in determining when a change in intensity occurs and aid in forecasting the onset of a severe weather event.
- Monitoring the value and altitude of maximum reflectivity may give insight as to where a thunderstorm is in its life cycle. Caution may be exercised in height fluctuations. These can occur due to gaps in the VCP used.
- Maximum reflectivity and storm top may be used to generate alerts.

2.36.3 Strengths/Applications.

- Trends product is generated from SS
- Related data included in CAT.

2.36.4 Limitations.

- Storm tops higher than at the highest elevation angle are identified as "unknown."
- Echo feature heights (e.g., storm top and maximum reflectivity) are subject to errors owing to beam width, placement, and refraction, and gaps in the VCP used.
- When storm cells are in close proximity, portions of cells can become interchanged.
- See Section 3.4.6 for more limitation information.

*Standard set includes Product Name; Radar ID; Date and Time of elevation, volume or azimuthal

scan; Radar Position; Radar Elevation above MSL (feet); and Operational Mode.

STORM STRUCTURE

RADAR ID 303 DATE/TIME 09:28:04/13:59:09 NUMBER OF STORM CELLS 74

STORM ID	AZRAN DEG/NM	BASE KFT	TOP KFT	CELL BASED VIL KG/M**2	MAX REF DBZ	HEIGHT KFT
A0	216/ 15	< 1.2	14.1	19	54	6.9
C0	184/ 31	< 2.6	18.4	13	51	2.6
B0	233/ 48	< 4.5	18.2	12	51	9.4
D0	326/ 36	< 2.9	17.7	12	51	10.1
E0	199/ 30	< 2.5	18.3	12	51	11.5
Q2	252/ 12	< 0.7	>13.5	11	54	0.7
V1	315/ 29	< 2.3	13.1	10	50	11.6
Y0	32/ 84	< 9.8	18.8	10	48	9.8
D1	218/ 33	< 2.8	15.4	10	49	6.4
M1	243/ 19	3.6	11.6	9	50	11.6

Figure 2-36a
Storm Structure Alphanumeric Tabular Listing

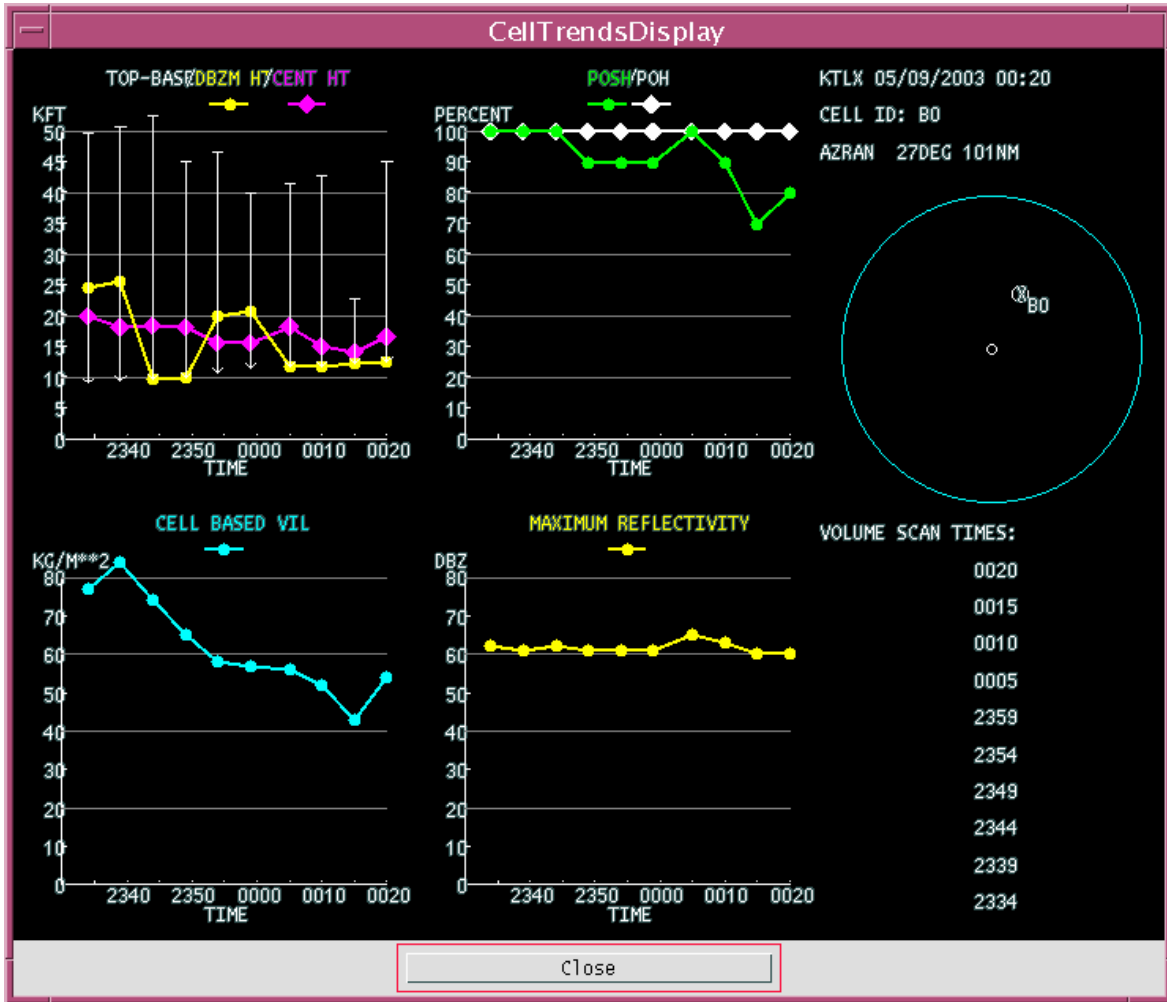

Figure 2-36b
Storm Structure Trend Display

A trend display (OPUP display) for the Storm Structure Product from the Oklahoma City, OK (KTLX) WSR-88D on 9 May 2003 at 0020 UTC. The STI product identified and tracked a very strong storm until it moved beyond 356 km (192 nm).

2.37 Storm Total Rainfall Accumulation. The Storm Total Rainfall Accumulation Product (STP) provides a display of continuously updated radar-estimated rainfall accumulations within 230 km (124 nm) of the radar. The storm-total rainfall is defined as the total rainfall accumulation since the last one-hour break in significant rainfall over the total area of coverage. This product is generated even when periods of missing data occur.

2.37.1 Operational Characteristics.

System ID: STP, Product #80.

Data: Radar-derived total precipitation accumulation estimates.

Processing: Precipitation processing subsystem.

Availability: Updated once per volume scan.

Presentation: Polar coordinate image of rainfall accumulations (Figure 2-37).

Resolution: 2 km (1.1 nm) x 1°

Coverage: Radar centered, 230 km (124 nm) radius.

Data Levels: 16.

Annotations:

- Standard set*
- Beginning and ending dates and times of precipitation rate integration
- Current rate bias estimate
- Current error variance of bias estimate
- Maximum data value.

Adaptation: See Section 3.3.

2.37.2 Usage.

- Monitoring of total precipitation accumulation regardless of duration.
- Estimation of total basin run-off due to a single storm.
- Estimation of basin saturation due to previous rainfall events.
- Evaluation of flood reports.

2.37.3 Strengths/Applications.

- Monitor total precipitation accumulation.
- Estimate degree of soil saturation within river basin or area.
- Estimate river basin runoff.
- Post-storm analysis.
- Time lapse used to follow motion of storms relative to river basin location and orientation.

2.37.4 Limitations.

- The radar can stay in Precipitation Mode for extended periods of time owing to high frequency of showers in some areas or due to unaccounted for clutter residue and the STP cannot be reset to zero when appropriate.
- Periods of missing data can be included without the knowledge of the operator, thus compromising data quality.
- Although every effort has been made to remove non-precipitation reflectivity from the calculation of precipitation, residual ground clutter or anomalous propagation may contaminate data.

See Section 3.3 for discussions regarding the algorithm's operational considerations.

*Standard set includes Product Name; Radar ID; Date and Time of elevation, volume or azimuthal scan; Radar Position; Radar Elevation above MSL (feet); and Operational Mode.

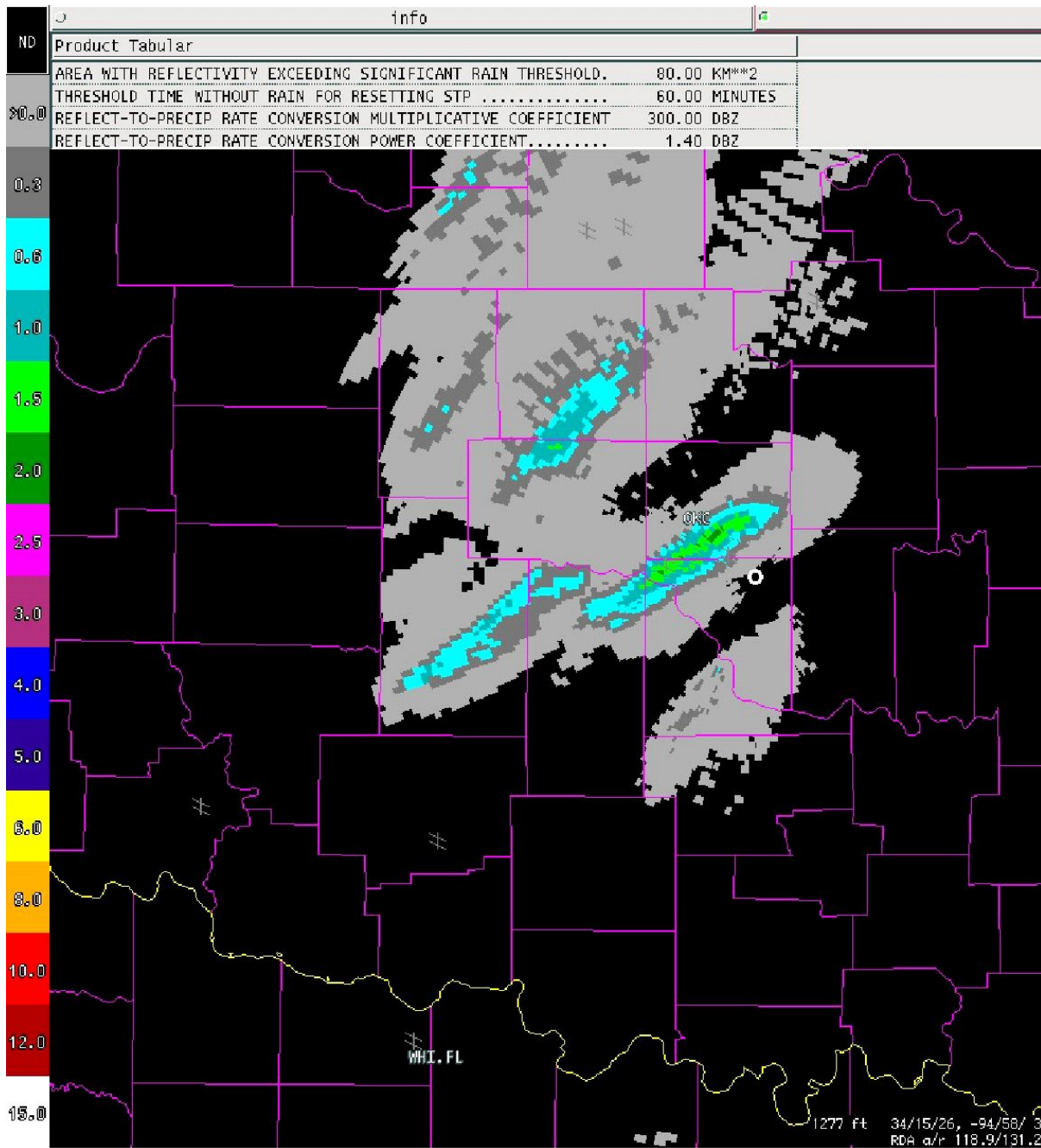

Figure 2-37
Storm Total Rainfall Accumulation Product

An example of an STP product from the Oklahoma City, OK (KTLX) WSR-88D (OPUP display).

2.38 Storm Total Rainfall Accumulation (Digital Storm Product). The Storm Total Rainfall Accumulation Digital Storm Product (DSP) provides radar-estimated rainfall accumulation data as a digital, high resolution product. The product provides surface rainfall accumulation for a time period that is variable and equals the period of continuous rainfall in the radar area of coverage. The DSP is available for 256 data levels at each sample bin location. The digital product is provided to support processing external to the WSR-88D.

2.38.1 Operational Characteristics.

System ID: DSP, Product #138.

Data: Reflectivity, Hybrid Scan.

Processing: Precipitation processing system.

Availability: Generated once per volume scan.

Presentation: Data array or displayable as a polar coordinate image of rainfall accumulation (Figure 2-38)

Resolution: 2 km (1.1 nm) x 1°.

Coverage: Radar centered, 230 km (124 nm) radius.

Data Levels: 256.

Annotations:

- Standard set*
- Times and date of the beginning and end of the rainfall rate integration
- Mean-field bias in the radar estimate of the precipitation rate
- Effective sample size associated with the bias estimate
- Data level code
- Elevation angle
- Grid display
- Maximum data values detected
- Product center point coordinates.

Adaptation: Algorithm parameters.

2.38.2 Usage. The digital product is provided to support processing external to the WSR-88D.

2.38.3 Strengths/Applications.

- High resolution with 256 data levels.
- Digital and can be used by external users for hydrometeorological models, statements and warnings.

2.38.4 Limitations. Same as the STP product.

*Standard set includes Product Name; Radar ID; Date and Time of elevation, volume or azimuthal scan; Radar Position; Radar Elevation above MSL (feet); and Operational Mode.

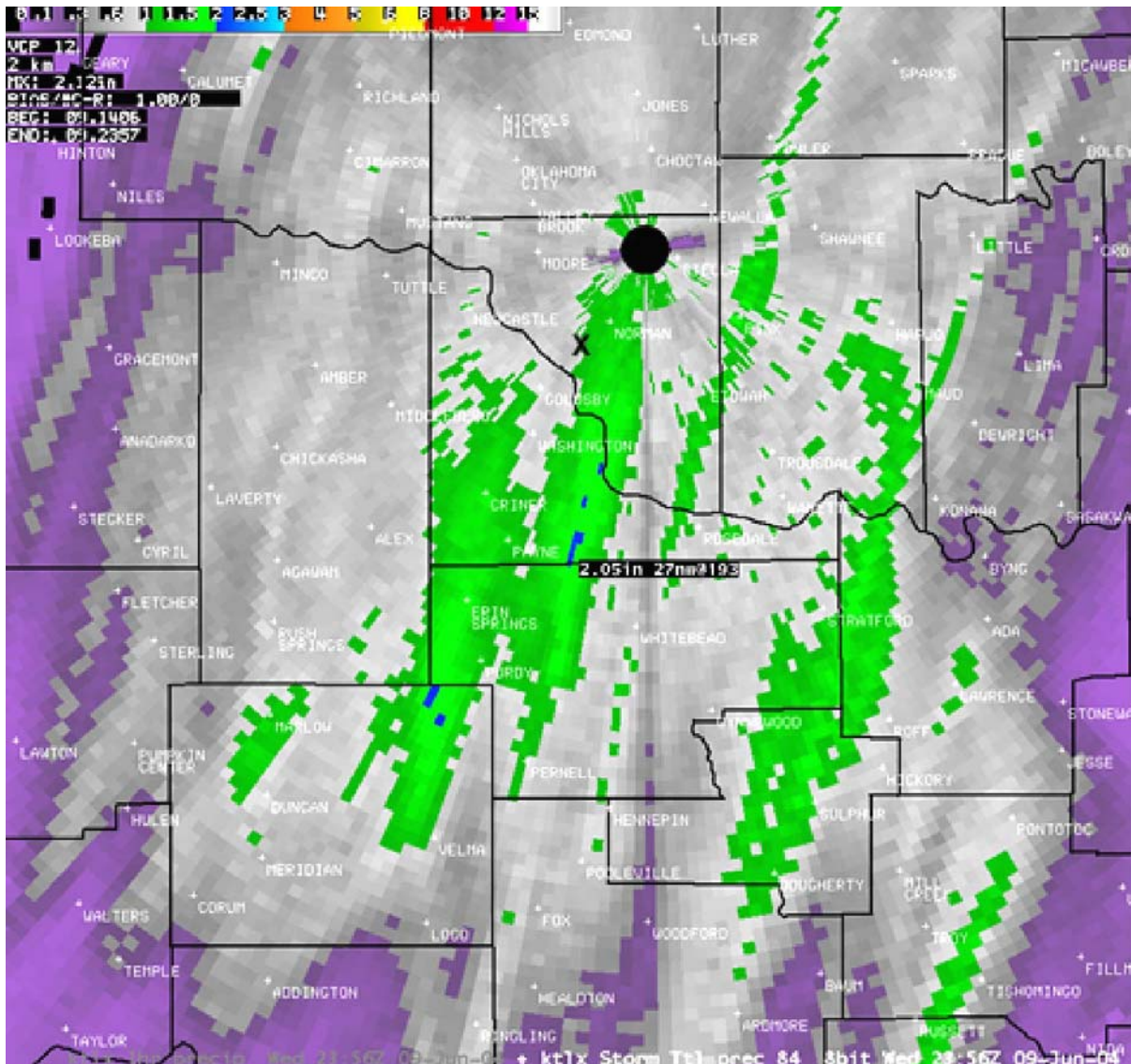

Figure 2-38
Storm Total Rainfall Accumulation (Digital Storm Product)

An example DSP product (AWIPS display) from the Oklahoma City, OK WSR-88D (KTLX).

2.39 Storm Total Snow Depth Accumulation. The Storm Total Snow Depth Accumulation product (SSD) provides a running total of radar-estimated snowfall depth. The product provides estimates since the snow accumulations were last manually reset to zero.

2.39.1 Operational Characteristics.

System ID: SSD, Product #147.

Data: Radar-estimated snow depth accumulation.

Processing: Snow Accumulation Algorithm.

Availability: Once per volume scan.

Presentation: Polar coordinate image of snow depth estimates (Figure 2-39).

Resolution: 1 km (0.54 nm) x 1°.

Coverage: Radar centered, 230 km (124 nm) radius.

Data Levels: 16.

Annotations:

- Standard set*
- Beginning and ending dates and times of accumulations
- Data level code
- SAA adaptable parameters and their values
- Maximum data value detected
- Azimuth and range of the maximum data value
- Range/height corrections applied
- Missing periods of accumulations in minutes

Special Symbols: None.

Adaptation: See Section 3.15.

2.39.2 Usage. Provides estimated snow accumulations over storm duration.

2.39.3 Strengths/Applications.

- Can be used to determine the amount of snowfall even when and where no reports are available.

- Has regionally optimized adaptable parameters which can be changed by the operator.
- Can accumulate with lower reflectivities than the PPS.
- Has a range/height correction.

2.39.4 Limitations.

- The same adaptable parameters are applied to the entire radar coverage area, yet actual measured values (such as Z-S relationship and snow ratio) will vary in time and space.
- Snow depth estimates are not accurate for snow that is melting (in the air or on the ground), but the product does not distinguish between dry snow and other precipitation types.
- Range of accurate estimates is at most 150 km, but can be less for very low-topped snow producing clouds such as lake effect snow.
- Does not account for advection of snow after being observed by the radar.
- Does not account for blowing or drifting snow.
- Data levels are fixed and only provide a range of estimates (versus a digital estimate).

*Standard set includes Product Name; Radar ID; Date and Time of elevation, volume or azimuthal scan; Radar Position; Radar Elevation above MSL (feet); and Operational Mode.

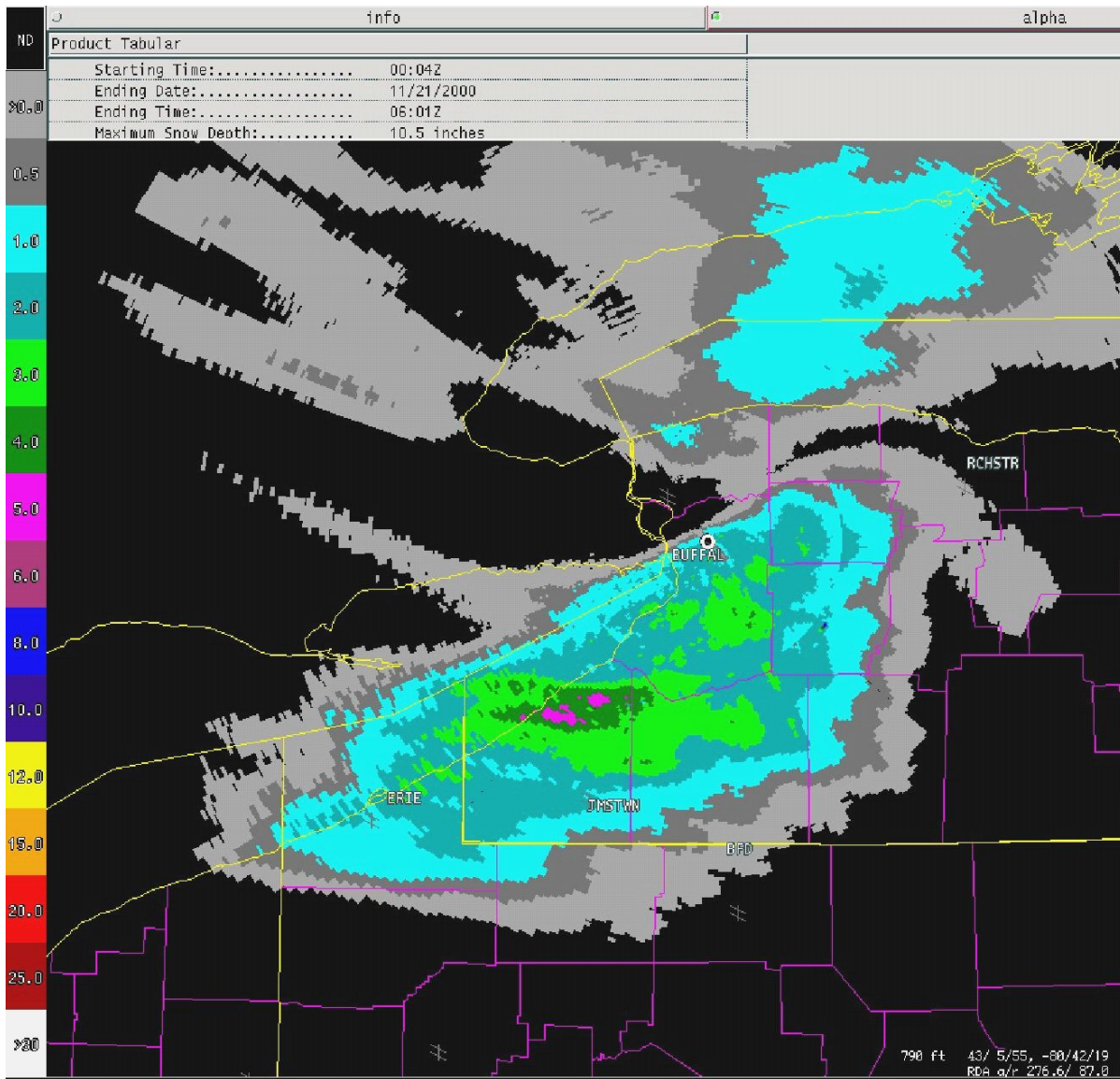

Figure 2-39
Storm Total Snow Depth Accumulation Product

An example SSD product (OPUP display) from the Buffalo, NY (KBUF) WSR-88D.

2.40 Storm Total Snow Water Equivalent Accumulation. The Storm Total Snow Water Equivalent Accumulation product (SSW) provides a running total of radar-estimated snow water equivalent. The product provides estimates since the snow accumulations were last manually reset to zero.

2.40.1 Operational Characteristics.

System ID: SSW, Product #146.

Data: Radar snow water equivalent accumulation estimates.

Processing: Snow Accumulation Algorithm.

Availability: Updated once per volume scan.

Presentation: Polar coordinate image of snow water equivalent estimates (Figure 2-40).

Resolution: 1 km (0.54 nm) x 1°.

Coverage: Radar centered, 230 km (124 nm) radius.

Data Levels: 16.

Annotations:

- Standard set*
- Beginning and ending dates and times of accumulations
- Data level code
- SAA adaptable parameters and their values
- Maximum data value detected
- Azimuth and range of the maximum data value
- Range/height correction applied
- Missing periods of accumulations in minutes.

Adaptation: See Section 3.15.

2.40.2 Usage. Provides estimates of snow water equivalent over the storm duration.

2.40.3 Strengths/Applications.

- Can be used to determine the amount of snowfall even when and where no reports are available.
- Has regionally optimized adaptable parameters which can be changed by the operator.

- Can accumulate with lower reflectivities than the PPS.
- Has a range/height correction.
- Can also be used to estimate cool stratiform rainfall.

2.40.4 Limitations.

- The same adaptable parameters are applied to the entire radar coverage area, yet actual measured values (such as Z-S relationship and snow ratio) will vary in time and space.
- Range of accurate estimates is at most 150 km, but can be less for very low-topped snow producing clouds such as lake effect snow.
- Does not account for advection of snow after being observed by the radar.
- Does not account for blowing or drifting snow.
- Data levels are fixed and only provide a range of estimates (versus a digital estimate).

*Standard set includes Product Name; Radar ID; Date and Time of elevation, volume or azimuthal scan; Radar Position; Radar Elevation above MSL (feet); and Operational Mode.

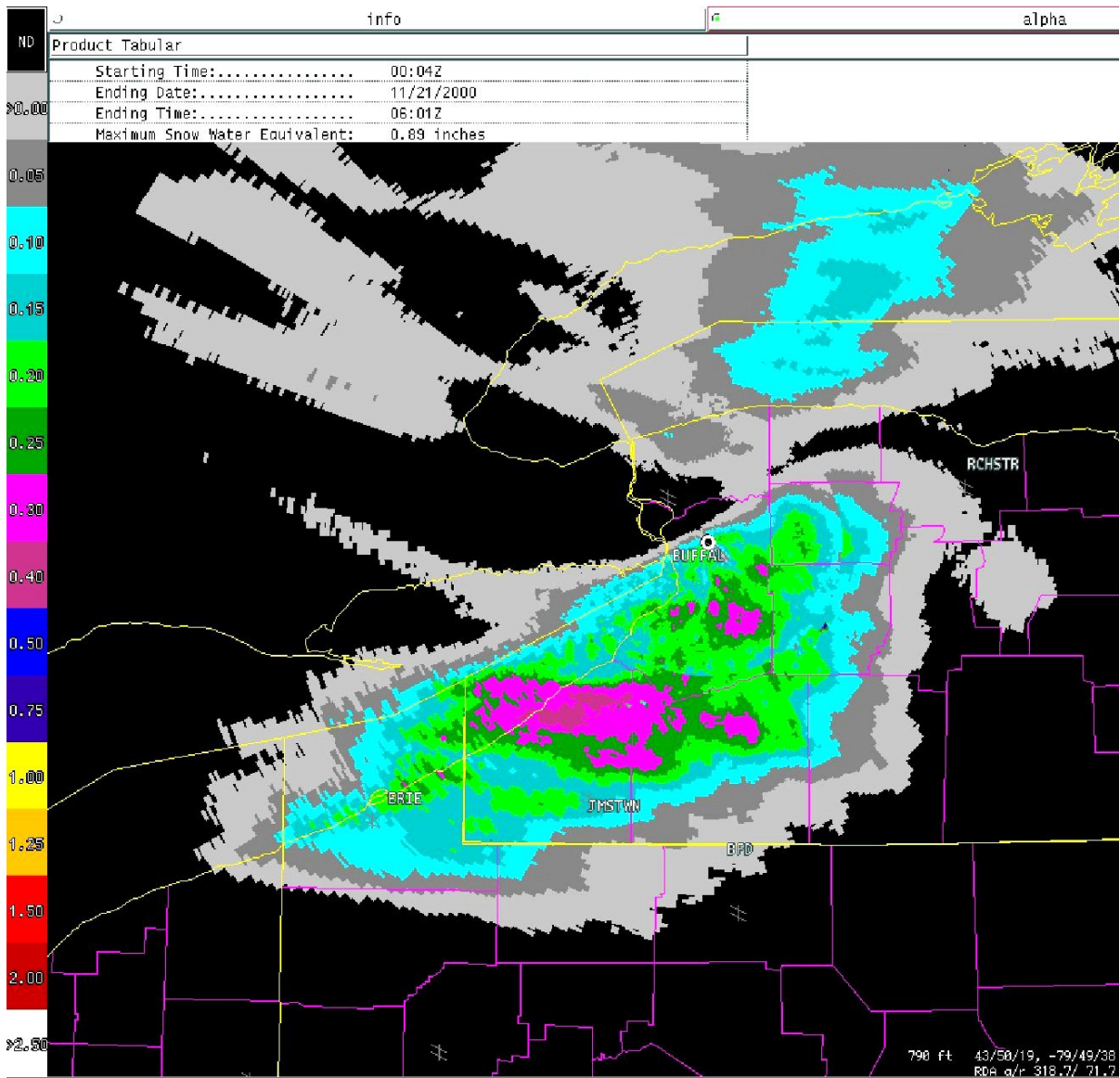

Figure 2-40
Storm Total Snow Water Equivalent Product

An SSW product (OPUP display) from the Buffalo, NY (KBUF) WSR-88D.

2.41 Storm Tracking Information. The Storm Tracking Information product (STI) is the output of the Storm Cell Identification and Tracking (SCIT) Algorithm. It provides the user with information about the past, current, and forecast positions of thunderstorms. It can be produced in a tabular format of alphanumeric values, as a stand alone graphic product, or as a graphic overlay to other products. The algorithm is run each volume scan and correlates the current position of each storm cell with the past history of all storms, thereby updating the track of each storm. A storm for which no past position is found is identified as new and assigned a new unique storm ID. All site adaptable parameters identified as inputs to the algorithms used to generate the data for this product are also available.

2.41.1 Operational Characteristics.

System ID: STI, Product #58.

Data: Storm tracking and trends.

Processing: SCIT Algorithm output.

Availability: Updated once per volume scan.

Presentation:

- Table of storm cell attributes including for each cell the storm ID, storm position (AZ/RAN, in degrees and nm), direction and speed (FCST MVT in degrees and kts), tracking errors (ERR/MEAN in nm and nm), maximum reflectivity (DBZM, in dBZ), and height of the maximum reflectivity (HGT, in kft). This table can be displayed with other products.
- Graphic display of past, current, and forecast storm cell tracks. This graphics display can be overlaid on other products.
- Alphanumeric list of SCIT adaptable parameters.

Coverage: Radar centered, 348 km (186 nm) radius.

Data Levels: N/A.

- Each algorithm identified storm cell is given a unique alphanumeric storm ID. Storm IDs contain three characters, a letter (A to Z) followed by a one digit number (0 to 9). Storm IDs are recycled every 260 storm cells.
- The past and future position interval and number of positions are adaptable parameters and can vary over a range of 5 to 60 minutes (in 5-minute increments). The default interval is 15 minutes.

Annotations:

- Standard set*
- Total number of identified storms.

Special Symbols: For each storm, past positions are shown as small (5-pixel diameter) white filled circles and forecast positions are white plus (+) marks of similar size. The current position is a circle (5-pixel diameter) within which is an “X.” If the storm speed is less than an adaptable parameter (default is 2.5 m/s), no past or forecast positions are displayed, and the current location will have a circle around the “X.” A white line connects past, current, and forecast positions.

Adaptation: See Section 3.4.

2.41.2 Usage.

- Monitor the position and movement of identified storms.
- Provide an estimate of the future movement of identified storms.
- Forecast movement can be used to generate alerts for storms not currently within an alert box but projected to be (see User Alert Message, Section 2.47).

2.41.3 Strengths/Applications.

- Product works best for well defined and widely separated storm cells.
- Improved performance with VCP 12 due to more sampling at lower elevations.
- A large number of past tracks or future forecast positions for a particular cell indicate a more reliable track.
- The STI product is useful as an overlay on base and volume products.
- Cell motion is used in storm relative velocity products (SRR, SRM).
- Cell attributes are critical inputs to HI and SS products.

2.41.4 Limitations.

- Errors may occur in the identification of cells and in the calculations of attributes especially when cells are located near one another.
- Unrepresentative movements are possible due to irregular development/dissipation of cells.
- The product does not provide movement of areas of showers.
- Actual storm motion exceeding certain thresholds (Section 3.4) will lead to misidentification of storms and very large errors in motion.

- Forecast tracks are always straight lines because they are based on a linear extrapolation of past tracks, therefore storms traveling a curvilinear path or changing direction will not be accurately forecast.
- Intended for application to well defined, isolated thunderstorms; results in other applications will be uncertain.

*Standard set includes Product Name; Radar ID; Date and Time of elevation, volume or azimuthal scan; Radar Position; Radar Elevation above MSL (feet); and Operational Mode.

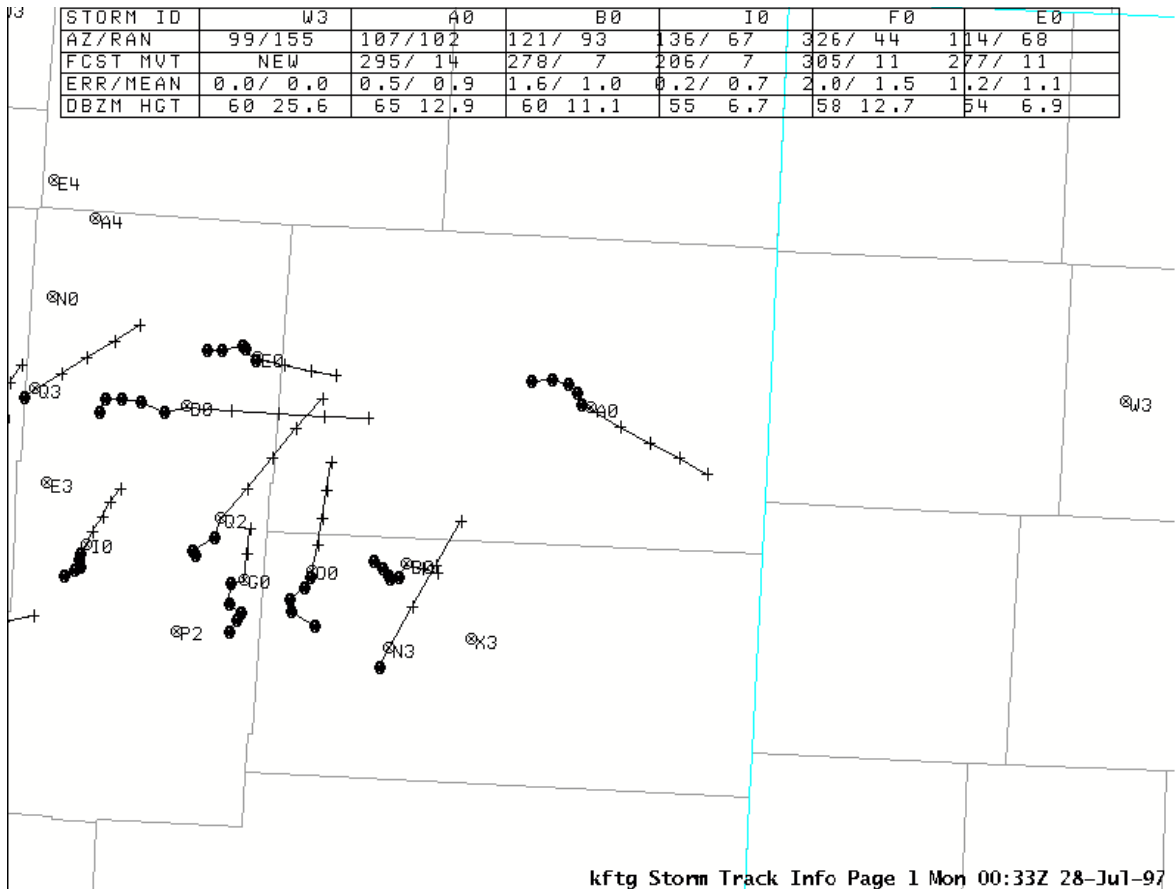

Figure 2-41
Storm Tracking Information Product

An STI product (AWIPS display) from the Denver, CO (KFTG) WSR-88D. The Combined Attribute Table is at the top of the image.

2.42 SuperOb. The SuperOb product (SO) contains 8-bit precision radial velocity data as an average of all base velocity bins within discrete sampling areas for a predetermined time span. Each elevation scan is divided into multiple sampling areas, or SuperOb cells. Velocity data is averaged within these SuperOb cells for each elevation of the VCP. If the VCP changes during the time span, thereby causing a change in elevation angles, a tolerance is established so that elevation differences beyond the tolerance will cause velocity data for the new elevation(s) to be averaged separately. Elevation differences within the tolerance value cause velocity data from the new elevation(s) to be included in the averages for the nearest elevation. If a SuperOb cell does not meet this minimum number of samples within the time span, an average is not computed for that cell.

2.42.1 Operational Characteristics.

System ID: SO, Product #136.

Data:

- Average radial velocity
- Root mean square of the average radial velocities
- Azimuth, latitude, longitude, height, and time deviation.

Processing: Time spans are established as are sample sizes and velocity averages taken.

Availability: The time span over which the velocity data is averaged is adaptable between 10 minutes and 3 hours with the default value being 1 hour. The product is generated at the end of the time span.

Presentation: The product is not displayed in WFOs.

Resolution and Coverage: The resolution and range extent of the SuperOb cells are determined from RPG adaptation data. Adaptation data defines a range size (default 2.7 km (5 km)) and an azimuth size (default 6 degrees). Adaptation data also defines a maximum range for processing (default 100 km (54 nm)).

- Product is contained within 230 km (124 nm) of the radar.

Data Levels: Appendix A.

Annotations:

- Standard set*
- Data level code
- Elevation angle
- Maximum data values detected

- Product center point coordinates.

Adaptation:

- SuperOb cells range size and azimuth size.
- Minimum number of samples
- Time span over which the velocity data is averaged.

2.42.2 Usage. The product is designed for NCEP and use in numerical models.

2.42.3 Strengths/Applications. Permits WSR-88D wind data to be ingested and used in numerical weather prediction models.

2.42.4 Limitations. Velocities are computed for large volumes.

*Standard set includes Product Name; Radar ID; Date and Time of elevation, volume or azimuthal scan; Radar Position; Radar Elevation above MSL (feet); and Operational Mode.

2.43 Supplemental Precipitation Data. The Supplemental Precipitation Data product (SPD) provides selected supplemental data, generated or collected during the operation of the Precipitation Series algorithms, in a compact array or an alphanumeric format (not a display-compatible format), or both. Up to ten different preselected sets of supplemental data can be requested by computers external to the WSR-88D unit using a single request code. The supplemental data are also appended to the Hourly Digital Precipitation Array (Section 2.26).

2.43.1 Operational Characteristics.

System ID: SPD, Product #82.

Data:

- Number of isolated sample volumes
- Number of replaced and interpolated outliers (reflectivity factor)
- Number of interpolated outliers (hourly accumulation)
- Percent area reduction
- Bi-scan ratio
- Flag (bad scan)
- Missing period indicator (with beginning and ending times if missing period present)
- Computed bias estimate and its error variance, and flag (apply bias)
- GAGE-RADAR SET information
- The number of gage-radar pairs
- For each pair, the gage ID, its azimuth and range (from the radar), the hourly gage accumulation estimate and matching radar accumulation estimate (in inches, to nearest .01 in), and an indicator as to whether the pair used in the BIAS determination
- Data from the RAIN GAGE DATABASE, including the present number of reporting gages, the date and time of last data base update, the ID, latitude, longitude, azimuth, range, gage type (accumulator or incremental) and number of reports for each gage
- For each report, the timestamp, value (in inches, to nearest .01in), and, for incremental-type gages, the duration (in minutes)

Processing: Precipitation processing subsystem algorithm.

Availability: Updated each volume scan (Figure 2-43).

Data Levels: Most supplemental data are a single numeric value with the exception of the 1/4 LFM precipitation rate grid, which is an 8-level data array.

Annotations:

- Standard set*
- Maximum data value.

Adaptation: None.

2.43.2 Usage.

- Provides supplementary information regarding the performance of the Precipitation Series algorithms to computers external to the WSR-88D.
- Primary use is for research and post analysis for system performance checks.

2.43.3 Strengths/Applications.

- Provides information on precipitation correction bias and other information on rain gauge-radar pairs.
- Provides information on the number of isolated bins and outliers.

2.43.4 Limitations. None.

*Standard set includes Product Name; Radar ID; Date and Time of elevation, volume or azimuthal scan; Radar Position; Radar Elevation above MSL (feet); and Operational Mode.

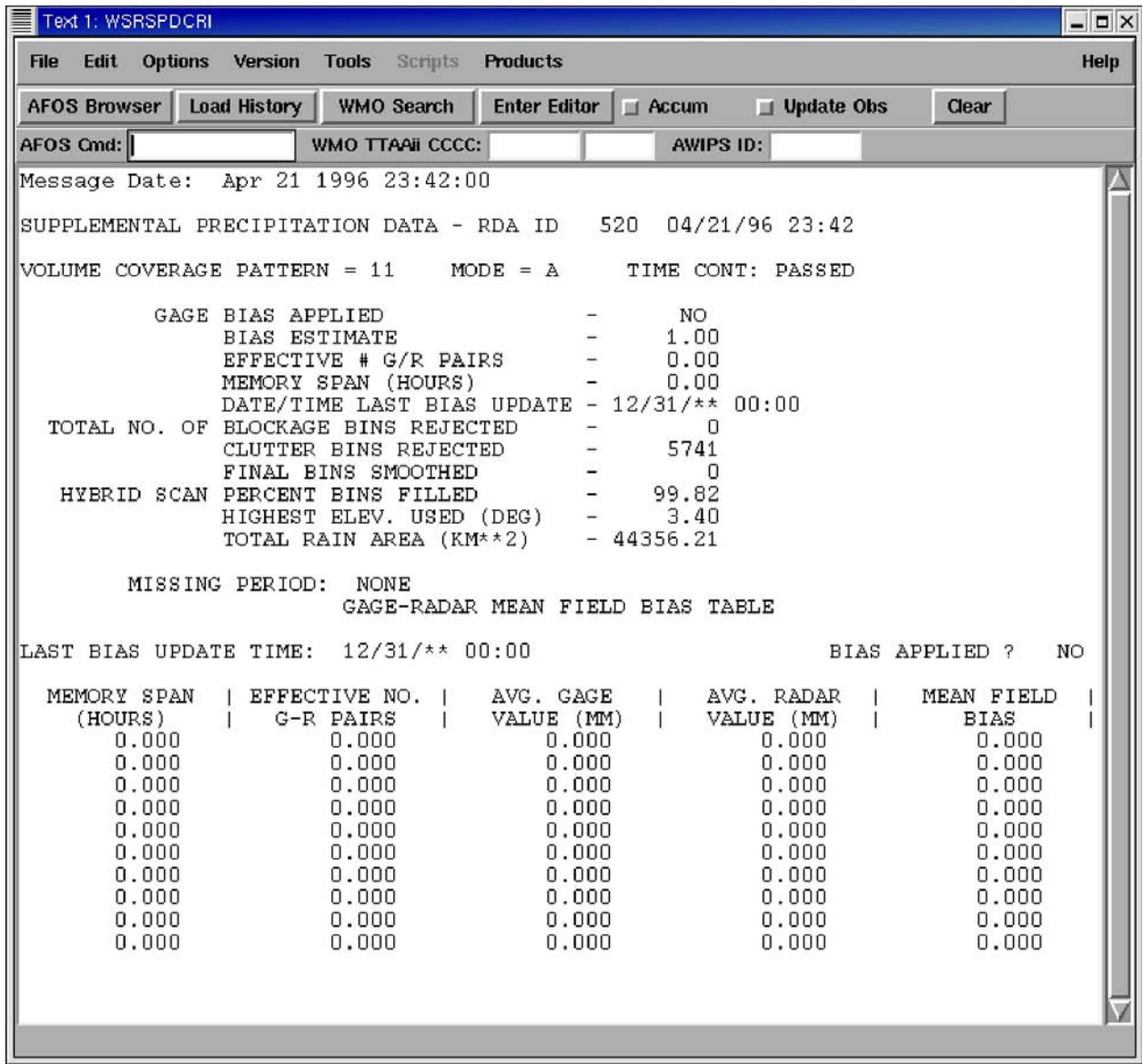

Figure 2-43
Supplemental Precipitation Data

2.44 Three-Hour Rainfall Accumulation. The Three-Hour Rainfall Accumulation product (THP) provides the sum of the present plus two previous clock hours of rainfall accumulations. It can be produced as often as once per hour for the previous three-hour period. This product is not generated if data for more than one of the clock hours used in computing the totals are missing.

2.44.1 Operational Characteristics.

System ID: THP, Product #79.

Data: Radar-estimated, three-hour total rainfall accumulations.

Processing: Precipitation Series algorithms.

Availability: Up to once per hour.

Presentation: Polar coordinate image of rainfall accumulations (Figure 2-44).

Resolution: 2 km (1.1 nm) x 1°.

Coverage: Radar centered, 230 km (124 nm) radius.

Data Levels: 16.

Annotations:

- Standard set*
- Current rate bias estimate
- Ending date and time of precipitation rate integration
- Maximum three-hour precipitation accumulation detected
- Mean error variance of bias estimate for three-hour period.

Adaptation: See Section 3.3.

2.44.2 Usage.

- Excessive three-hour rainfall accumulations can indicate a potential for flooding.
- Used in conjunction with a later OHP, the THP can delineate areas where basin saturation may have already occurred and thereby provide guidance for estimating changes in the flooding threshold when using the OHP.

2.44.3 Strengths/Applications.

- Provides a longer rainfall accumulation interval than OHP.
- For very long precipitation events, can be used with STP for storm totals analysis.
- Can be used for providing flash flood guidance.

2.44.4 Limitations.

- Product updated only once per hour.
- As a guide to current accumulation amounts, the hourly update rate may not be adequate. Products more than 30 minutes old should be used with caution to estimate current three-hour rainfall amounts.
- Although every effort has been made to remove non-precipitation reflectivity from the calculation of precipitation, residual ground clutter or anomalous propagation may contaminate data.
- See Section 3.3 for discussions of the algorithm's operational considerations.

*Standard set includes Product Name; Radar ID; Date and Time of elevation, volume or azimuthal scan; Radar Position; Radar Elevation above MSL (feet); and Operational Mode.

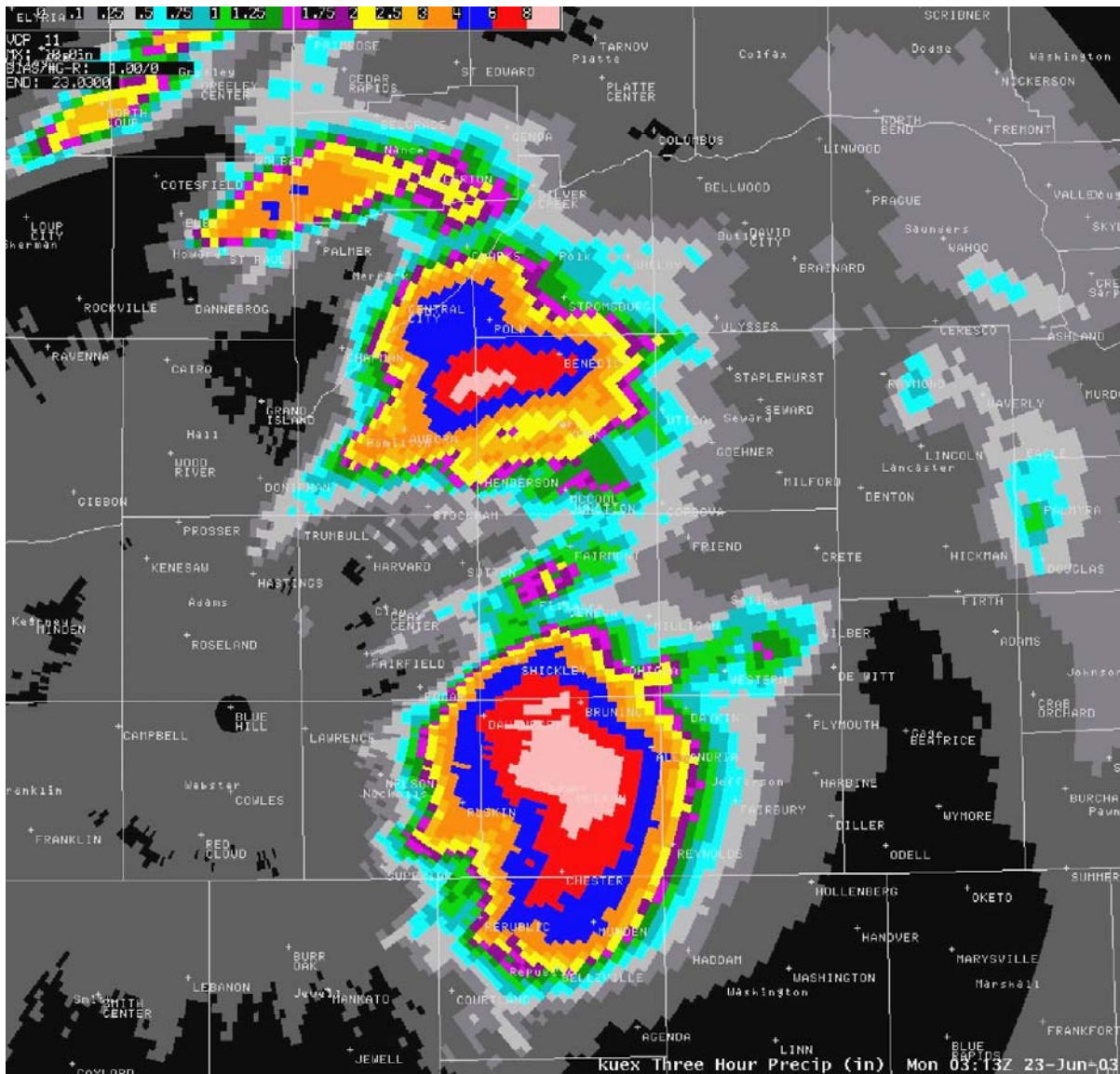

Figure 2-44
Three-Hour Rainfall Accumulation Product

An example of a THP product (AWIPS display) from the North Platte, NE (KUEX) WSR-88D at 03:13 UTC on 23 June 2003.

2.45 Tornado Vortex Signature. The Tornado Vortex Signature product (TVS) provides the TVS ID; TVS location; and maximum shear and its position, orientation, and rotation associated with each detected signature. The product is provided as an overlay to imagery products or as an alphanumeric list of data.

2.45.1 Operational Characteristics.

System ID: TVS, Product #6.1

Data:

- Output of Tornado Detection Algorithm
- TVS attribute table.

Processing: Tornado Detection Algorithm.

Availability: Updated each volume scan.

Presentation:

- Formatted table of alphanumeric values
- Graphic symbol overlay at TVS position (Figure 2-45).

Coverage: Radar centered, 230 km (124 nm) radius.

Data Levels: TVS and Elevated TVSs (ETVSs).

Annotations:

- Standard set*
- Site adaptable parameters.

Special Symbol: The TVS symbol is an inverted, red-filled isosceles triangle with a 3/16 inch base and a 3/8 inch altitude. The elevated TVS symbol is an open red triangle with similar dimensions.

Adaptation: See Section 3.8.1.

2.45.2 Usage. As an aid in the identification, forecasting, and warning of severe weather associated with tornadoes.

2.45.3 Strengths/Applications.

- Multiple velocity thresholds make it possible to detect peak shear within broader regions of strong shear.
- The TVS product aids in identification of potentially tornadic circulations within or outside of mesocyclones.
- The algorithm, through adaptable parameters, can make it possible to fine-tune the product for differing environments and storm types.

2.45.4 Limitations.

- Adaptable parameters need more research to better fine-tune the algorithm and product performance.
- The algorithm and therefore the product have high false-alarm rates.
- Insufficient research has been done on ETVSs and needs much more work. The ROC recommends leaving the adaptable parameter value for the number of ETVSs displayed at zero.
- Algorithm and product introduce additional uncertainty.
- Detection of a true TVS is range limited due to beam broadening. At longer ranges, most of the signature information is contained in the spectrum width rather than the mean velocity gradient. The maximum range limit on signature detection has been estimated to be about 100 km (55 nm).

*Standard set includes Product Name; Radar ID; Date and Time of elevation, volume or azimuthal scan; Radar Position; Radar Elevation above MSL (feet); and Operational Mode.

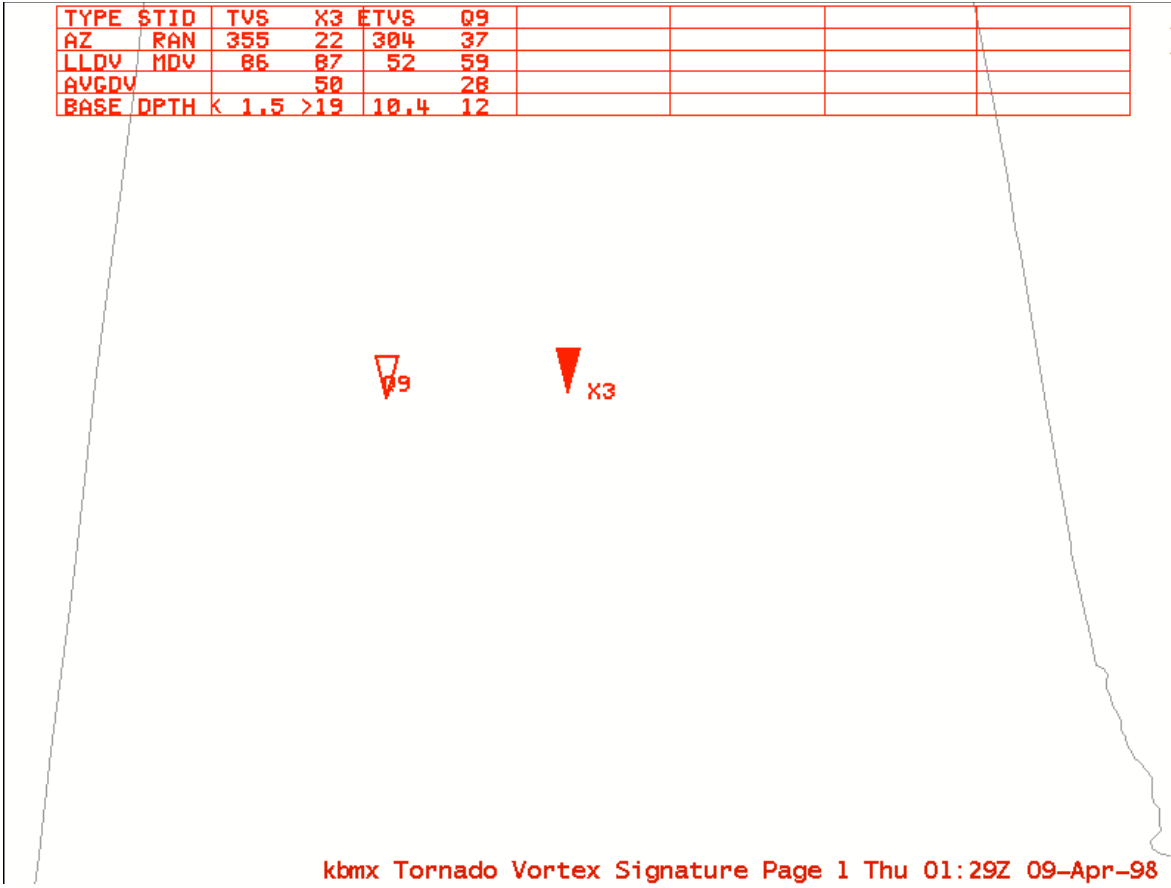

Figure 2-45
Tornado Vortex Signature Product

An example of the TVS product from the Birmingham, AL (KBMX) WSR-88D. The TVS attribute table is at the top of the image.

2.46 Tornado Vortex Signature Rapid Update. The Tornado Vortex Signature Rapid Update product (TRU) is generated to provide updated TDA information. The TDA data for each elevation scan is checked for vertical continuity with data from the elevations that have been completed thus far in the current volume scan. This information is combined with TDA and Storm Track Algorithm information from the previous volume scan to form the TRU product.

2.46.1 Operational Characteristics.

System ID: TRU, Product #143.

Data:

- TRU output
- TRU attribute table.

Processing: TVS and STI Algorithms.

Availability: Updated upon completion of each elevation scan.

Presentation:

- Formatted table of alphanumeric values.
- Graphic display of TVS symbol and feature symbols at computed positions (Figure 2-46).
- Graphic overlay of TVS symbol at its computed position.
- With the following exceptions, the format of the TRU graphic attribute and alphanumeric tabular portions of the product will follow the non-rapid update TVS product: feature status will be reported as EXT, PER, INC, and, NEW to denote extrapolated, persistent, increasing, and new features, respectively; and the character ^ (hexadecimal value 5E) will be placed next to attributes that were computed from current volume scan detections.

Coverage: Radar centered, 230 km (124 nm) radius.

Data Levels:

- TVS
- ETVS
- Extrapolated features (EXT)
- Persistent (PER)
- Increasing (INC)
- New Feature (NEW).

Annotations: Standard set*.

Adaptation: See Section 3.8.5.

2.46.2 Usage. Provides TVS updates with the completion of each elevation angle scanned thereby enabling the operational meteorologist to make warning and other related decisions before the end of the radar volume scan.

2.46.3 Strengths/Applications.

- Intermediate algorithm output is available before end of volume scan.
- TRU tracks features in order to check time continuity.

2.46.4 Limitations.

- Classification as INC or PER may be the result of sampling issues versus an actual feature attribute change.
- The TRU graphical attribute table and alphanumeric attribute table contain attributes from both previous and current volume scan information.
- Insufficient research has been done on ETVSs and needs much more work. The ROC recommends leaving the adaptable parameter value for the number of ETVSs displayed at zero.
- Feature matching ability dependent on motion supplied by the SCIT algorithm which may not represent the actual movement of the velocity signature.

*Standard set includes Product Name; Radar ID; Date and Time of elevation, volume or azimuthal scan; Radar Position; Radar Elevation above MSL (feet); and Operational Mode.

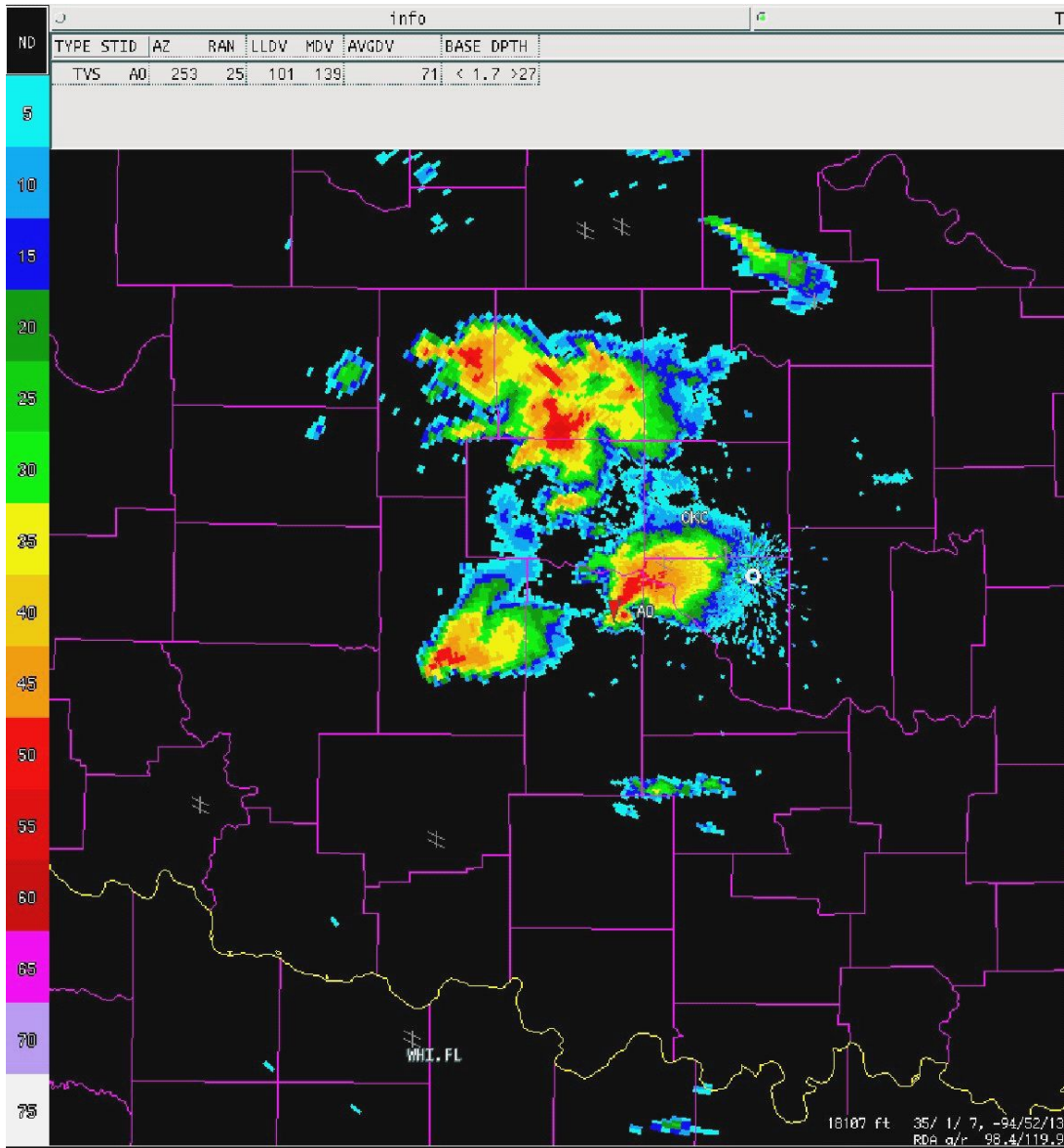

Figure 2-46
Tornado Vortex Signature Rapid Update Product Overlaid on a Reflectivity Product

An example of the TRU product from the Oklahoma City, OK (KTLX) WSR-88D (OPUP display).

2.47 User Alert Message. The User Alert Message product (UAM) provides a brief message to the user defining an area of indicated severe weather. The message contains the location, type and severity of the weather event, and, if appropriate, storm speed and direction of movement. Alerts are updated once per volume scan. The alert message is issued first when the selected alert condition is initially detected; the alert message is issued only for initial detections of the selected alert condition following periods of non-detection lasting at least one volume scan. Whenever the alert message is issued, it is accompanied by an audio alert if the device has been activated.

The message is based on the detection of any alerting phenomenon in either of two alert areas. The message is displayed on the color graphic display. The message indicates the radar ID, the date and time, the alert area, the azimuth and range of the 16 x 16 km (8.6 x 8.6 nm) grid box in which the detected phenomenon was found, the user-established phenomenon and threshold, the value meeting or exceeding the threshold, and the storm ID (if the alert is associated with a storm). The message indicates one of the four following conditions:

- Alerts active - at least one alert category has been detected following a volume scan devoid of any alerts.
- Alerts inactive - this is the first volume scan for which there are no alerts for any categories following a volume scan that had at least one alert category for which an alert was detected.
- Alert active for a category - this is the first volume scan for which alerts were detected for a category and area following a volume scan devoid of alerts for that category.
- Alert message update - alerts are detected, however, none of the above conditions hold (i.e., no new alerts were detected).

2.47.1 Operational Characteristics.

System ID: UAM, Product #73.

Data: Alert information containing the location, type, and severity of weather event as derived by the meteorological algorithms (Figure 2-47).

Processing:

- Alert generation.
- Kinematic Series algorithms
- Precipitation Series algorithms
- Storm Series algorithms.

Availability: Automatic, upon detection of each user-selected alert condition at the end of each volume scan.

Presentation: Plain language message accompanied by an audio alert:

UAM NNN (RDA) HH:MM (hour.minute), MM:DD:YY (month:day:year)

Alert Area: (1 or 2)

Alert Box Center Azimuth: XXX.X (tenths of degrees)

Alert Box Center Range: XXX.X (tenths of nm)

Alert Category: (Grid, Volume, or Forecast)

Threshold Value: (user selected value and units)

Exceeding Value: (alert triggering value and units)

Storm ID.

Coverage: Area(s) of coverage are user defined.

Data Levels: Alert thresholds are user defined.

Annotations:

- Standard set*
- Location of alerting phenomenon
- Severe weather information, as appropriate.

Adaptation:

- Alertable phenomena (Table 2-3)
- Alert boxes
- Alert values for each phenomenon are set at the MSCF (Table 2-3)
- Alert value (one per phenomenon) is selected from the values set at the MSCF.

2.47.2 Usage. Notifies user upon detection of alerting phenomenon within a specified alert box.

2.47.3 Strengths/Applications.

- Alerts user of potential severe weather threat when selected.
- Alerts user only once until the alert condition no longer exists (for at least one volume scan) and then reappears. This attempts to prevent annoying repeated notification.

2.47.4 Limitations. Anomalous values can trigger an alert.

**Table 2-3
Meteorological Phenomena for Alerts**

Alert Categories	Coverage Radius (km/nm)	Threshold Criteria
I. Grid Group		
Composite Reflectivity	345/186	dBZ _e : 6 values
Echo Tops	230/124	kft: 6 values
Severe Weather Probability	230/124	Probability (%): 6 values
Velocity (lowest elevation)	115/62	knots: 6 values
Vertically Integrated Liquid	230/124	kgm-2: 6 values
II. Volume Group (non-grid, algorithm outputs)		
Maximum Hail Size	230/124	1 inch up to 4.0 inches in increments of 0.25 inches.
Maximum One-Hour Precipitation Accumulation	230/124	inches: 6 values
Maximum Storm Reflectivity	230/124	dBZ _e : 6 values
Probability of Hail	230/124	%
Probability of Severe Hail	230/124	%
Mesocyclone	230/124	Uncorrelated Shear 3-D Correlated Shear, Mesocyclone
Storm Top	230/124	kft: 6 values
Tornadic Vortex Signature	115/62	Detected
Velocity Azimuth Display Winds (lowest elevation)	NA	kts: 6 values
III. Forecast Group (storm oriented)		
Maximum Hail Size	230/124	1 inch up to 4.0 inches in increments of .25 inches.
Maximum Storm Reflectivity	230/124	dBZ _e : 6 values
Probability of Hail	230/124	%
Probability of Severe Hail	230/124	%
Storm Top	230/124	kft: 6 values
Tornadic Vortex Signature	115/62	Detected

Expansion provisions accommodate additional alert categories as follows:

Group I	1 additional
Group II	9 additional
Group III	10 additional

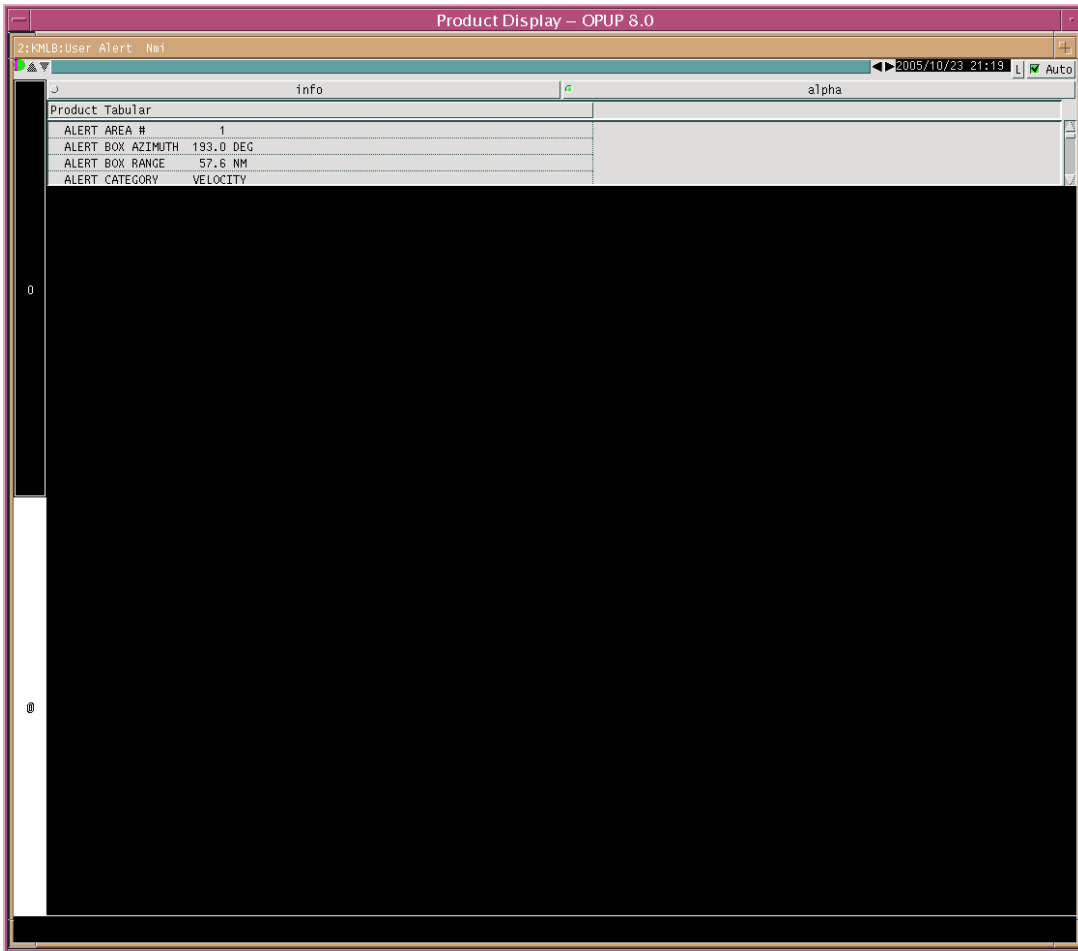

**Figure 2-47
User Alert Message**

This example of a UAM lists newly identified alerts for the volume scan and the threshold criteria exceeded velocity in the volume scan.

2.48 User Selectable Rainfall Accumulation. The User Selectable Rainfall Accumulation product (USP) provides a radar-estimated rainfall accumulation map displayed as an image, for a user selected accumulation period. The product format and content are the same as the Surface Rainfall Accumulation and Storm Total Rainfall Accumulation products, except the accumulation period is of variable duration (in whole clock hours), ranging from a beginning to an ending time specified by the user.

2.48.1 Operational Characteristics.

System ID: USP, Product #31.

Data: Radar rainfall accumulation estimates.

Processing: Precipitation processing subsystem.

Availability: Once per volume scan.

Presentation: Polar coordinate image of accumulated precipitation (Figure 2-48).

Resolution: 2 km (1.1 nm) x 1°.

Coverage: Radar centered, 230 km (124 nm) radius.

Data Levels: 16.

Annotations:

- Standard set*
- Data level code
- Maximum data values detected
- Times and dates of the beginning and end (clock hour) of the rainfall rate integration
- Mean-field bias in the radar estimate of the precipitation rate
- Effective sample size associated with the bias estimate.

Adaptation: Algorithm parameters.

2.48.2 Usage. Used to estimate precipitation accumulation over a user-specified period.

2.48.3 Strengths/Applications.

- Flexible time interval to meet varying weather situations.
- In addition to the 24-hour default USP, any others generated for dedicated users are available by one-time request (OTR) to dial-up users.

2.48.4 Limitations.

- USP accumulations are updated only at the top of the hour.
- Product may contain missing data. At least two-thirds of the specified hourly accumulations must be available for product generation.
- Only 10 products can be generated per volume scan.

*Standard set includes Product Name; Radar ID; Date and Time of elevation, volume or azimuthal scan; Radar Position; Radar Elevation above MSL (feet); and Operational Mode.

2.49 User Selectable Snow Depth Accumulation. The User Selectable Snow Depth Accumulation product (USD) provides radar-estimates of snow depth accumulations over a user-defined number of whole hours (Time Duration) ending on a user-defined hour (End Hour) of the day (UTC), specified period of time. The accumulations are made up of hourly accumulations updated once per hour near the top of the hour. Products will be blank unless at least two-thirds of the top-of-the-clock hourly accumulations are available.

2.49.1 Operational Characteristics.

System ID: USD, Product #151.

Data: Radar Snow Depth accumulation estimates.

Processing: Snow Accumulation Algorithm.

Availability: Once per volume scan.

Presentation: Polar coordinate image (Figure 2-49).

Resolution: 1 km (0.54 nm) x 1°.

Coverage: Radar centered, 230 km (124 nm) radar radius.

Data Levels: 16.

Annotations:

- Standard set*
- Beginning and ending dates and times of accumulations
- Data level code
- Maximum data value detected
- Azimuth and range of the maximum data value
- Range/height correction applied
- End Hour
- Time Duration
- Available Hours.

Special Symbols: None.

Adaptation: See Section 3.15.

2.49.2 Usage. Provides estimated snow accumulations over a user selectable period.

2.49.3 Strengths/Applications.

- Can be used to determine the amount of snowfall even when and where no reports are available.
- Has regionally optimized adaptable parameters which can be changed by the operator.
- Can accumulate with lower reflectivities than the PPS.
- Has a range/height correction.
- Users can select the time period and end hour of accumulations. For example, a user could have a daily (24 hour) accumulation end at 12 UTC.

2.49.4 Limitations.

- The same adaptable parameters are applied to the entire radar coverage area, yet actual measured values (such as Z-S relationship and snow ratio) will vary in time and space.
- Snow depth estimates are not accurate for snow that is melting (in the air or on the ground), but the product does not distinguish between dry snow and other precipitation types.
- Range of accurate estimates is at most 150 km, but can be less for very low-topped snow producing clouds such as lake effect snow.
- Does not account for advection of snow after being observed by the radar.
- Does not account for blowing or drifting snow.
- Data levels are fixed and only provide a range of estimates (versus a digital estimate).

*Standard set includes Product Name; Radar ID; Date and Time of elevation, volume or azimuthal scan; Radar Position; Radar Elevation above MSL (feet); and Operational Mode.

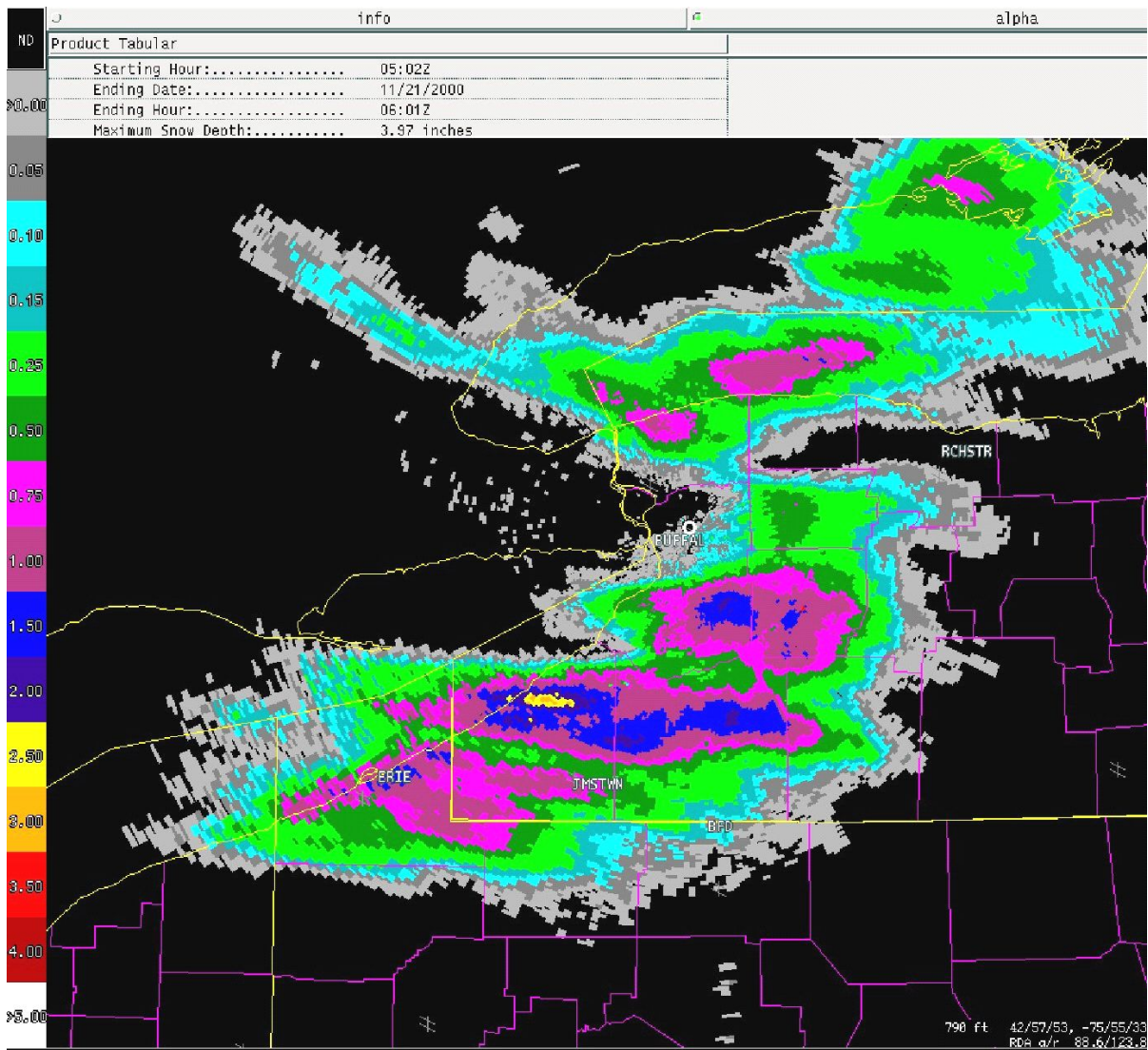

Figure 2-49
User Selectable Snow Depth Accumulation Product

An example of the USD product for a one-hour duration from the Buffalo, NY (KBUF) WSR-88D (OPUP display).

2.50 User Selectable Snow Water Equivalent Accumulation. The User Selectable Snow Water Equivalent Accumulation product (USW) provides a radar estimate of the water equivalent that has resulted from snowfall over a user-specified period of time.

2.50.1 Operational Characteristics.

System ID: USW, Product #150.

Data: Radar estimates of snow water equivalent accumulations.

Processing: Snow Accumulation Algorithm.

Availability: Once per volume scan.

Presentation: Polar coordinate image of snow water equivalent accumulation estimates (Figure 2-50)

Resolution: 1 km (0.54 nm) x 1°

Coverage: Radar centered, 230 km (124 nm) radar radius.

Data Levels: 16.

Annotations:

- Standard set*
- Beginning and ending dates and times of accumulations
- Data level code
- Maximum data values detected
- Azimuth and range of the maximum data value
- Range/height correction applied
- End Hour
- Time Duration
- Available Hours.

Adaptation: See Section 3.15.

2.50.2 Usage. Provides estimates of snow water equivalent over a user selected number of hours ending at a selected hour.

2.50.3 Strengths/Applications.

- Can be used to determine the amount of snowfall even when and where no reports are

available.

- Has regionally optimized adaptable parameters which can be changed by the operator.
- Can accumulate with lower reflectivities than the PPS.
- Has a range/height correction.
- Users can select the time period and end hour of accumulations. For example, a user could have a daily (24 hour) accumulation end at 12 UTC.

2.50.4 Limitations.

- The same adaptable parameters are applied to the entire radar coverage area, yet actual measured values (such as Z-S relationship and snow ratio) will vary in time and space.
- Snow depth estimates are not accurate for snow that is melting (in the air or on the ground), but the product does not distinguish between dry snow and other precipitation types.
- Range of accurate estimates is at most 150 km, but can be less for very low-topped snow producing clouds such as lake effect snow.
- Does not account for advection of snow after being observed by the radar.
- Does not account for blowing or drifting snow.
- Data levels are fixed and only provide a range of estimates (versus a digital estimate).

*Standard set includes Product Name; Radar ID; Date and Time of elevation, volume or azimuthal scan; Radar Position; Radar Elevation above MSL (feet); and Operational Mode.

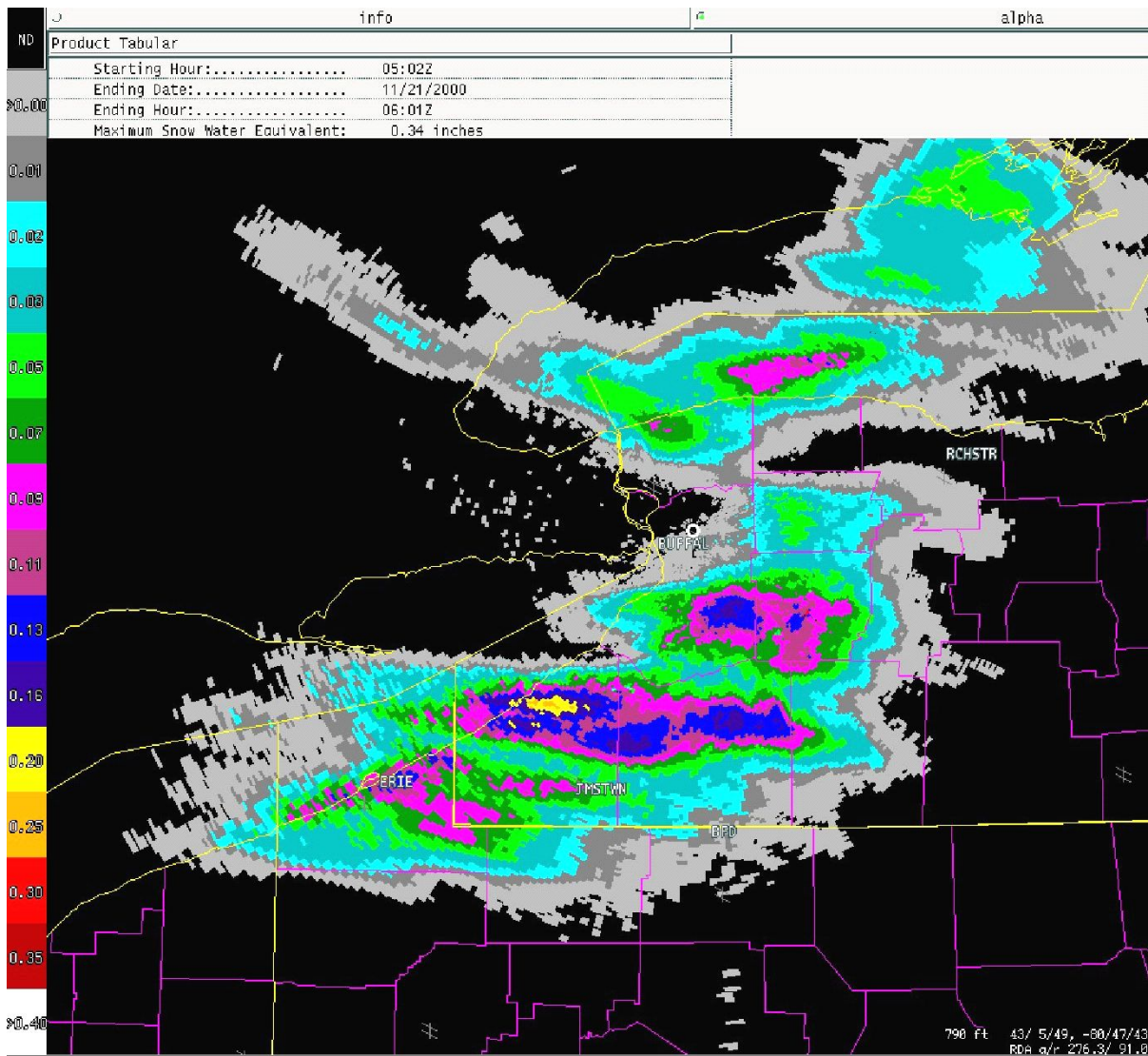

Figure 2-50
User Selectable Snow Water Equivalent Accumulation Product

An example of the USW product for a one-hour duration from the Buffalo, NY WSR-88D (KBUF). (OPUP display).

2.51 Velocity Azimuth Display and Velocity Azimuth Display Wind Profile. The output from the Velocity Azimuth Display (VAD) algorithm is used to create two products; the Velocity Azimuth Display (VAD) and the Velocity Azimuth Display Wind Profile (VWP).

The VAD product is a graphical presentation of the VAD algorithm processing logic for the particular altitude. (Figure 2-51b) This graphical presentation is a data plot of mean radial velocity values versus azimuth angle for one specific reporting altitude along with the best-fit sine wave curve that is used to compute the horizontal wind speed and direction. This horizontal wind speed and direction data is used to build the VWP product.

The VWP product is a graphic display of wind barbs plotted on a height scale in 1,000-foot increments. (Figure 2-51a) The current plot (far right) and up to 10 previous plots may be displayed simultaneously on a time versus height scale. Wind speed and direction for up to 30 altitudes are displayed as wind barbs on a height scale. All altitudes are referenced to mean sea level. Wind speed and direction are reported to the highest altitude with sufficient signal available for processing by the VAD algorithm. If the VAD derived wind estimate at a given height is invalid (i.e., failed threshold for RMS, symmetry, or number of points), winds for that height is reported as "ND".

The VWP product also includes an alphanumeric (tabular format) portion. This table provides specific information pertaining to each wind entry for up to 52 VAD derived winds. These 52 entries include the selected VWP altitudes (up to 30), an additional one wind per elevation at a constant slant range (up to 20), and the low altitude supplemental winds (2). Wind entries are ordered by increasing altitude. Note: The vertical velocity (W) and divergence (DIV) columns contains valid data only for constant slant range wind estimates. For all other estimates, these fields contain "NA", indicating not applicable."

2.51.1 Operational Characteristics.

System ID: VAD, Product # 84; and VWP, Product #48.

Data: VAD and VWP.

Processing: VAD Algorithm.

Availability:

- The VAD product is available for any user-specified altitude that is generated by the most current VWP.
- The VWP is generated routinely and updated once per volume scan or it may be generated in response to a one-time request.

Presentation:

- The VAD is a graphic plot of mean radial velocity versus azimuth angle. The best-fit

sine wave is overlaid on the plot of the velocity points (Figure 2-51b).

- The VWP is a graphic display of wind barbs plotted on a height staff. If the wind is calm, i.e., sufficient echoes are present but the speed is less than 5 knots, a circle of 5 pixels in diameter is placed at the appropriate location. The current and up to 10 previous plots may be displayed simultaneously along a time axis (Figure 2-51a).

Resolution: Nearest 5 kts.

Data Levels:

- 30 VWP altitudes, and 8 VAD
- 8 VAD color levels
- 5 RMS levels for VWP.

Annotations:

- For the VWP product:
 - Standard set*
 - Data level code
 - Maximum wind speed and direction for the current plot
 - Nyquist Co-interval
 - Site adaptable parameters.
- For the VAD product:
 - Standard Annotations
 - Slant Range
 - Elevation Angle
 - Wind Speed and Direction
 - Root Mean Square (RMS) Error
 - Computed Altitude of Wind (MSL).

Special Symbols:

- For the VAD product, the velocity data are plotted as single points on a grid of velocity versus azimuth. The best-fit function is plotted over the field of velocity points as a linked vector in a contrasting color.
- For the VWP product, the wind speed and direction are plotted using the standard meteorological wind barb presentation.

Adaptation:

- Beginning and ending azimuth for analysis.
- Reporting altitudes
- Data symmetry threshold
- Root mean square error.

2.51.2 Usage.

- VAD-derived winds are included in the RCM for national distribution. The profiles from multiple radars can then be composited and streamline analysis for large areas can be accomplished.
- The algorithm can diagnose the mean wind using less than 360° azimuth. This allows a determination of winds even when there is no measurable reflectivity through large segments of azimuth. The VAD for a specific computed wind is available if the user suspects the computed value or wishes to analyze the data to a greater level of detail. The VAD can be used to understand qualities of the VWP product.
- The VAD can be used to determine convergence or divergence.
- The VWP product provides a timely determination of the boundary layer wind profile. Time versus height profile plots for periods of one to six hours can be generated allowing the user to keep track of significant changes due to advection or other significant meteorological mechanisms.
- For a VWP reporting altitude for which wind data are missing, VAD can be used to establish why wind data are not being reported. It can also provide the necessary information for adjusting adaptation data, or VAD analysis range and elevation angle, in order to increase the likelihood of obtaining wind data in low reflectivity environments.

2.51.3 Strengths/Applications.**VAD:**

- VAD winds are available in Clear Air or Precipitation Mode.
- The VAD algorithm does not require 360 degrees of data.
- Check missing or suspicious wind data on the VWP.
- Update Environmental Winds Table. The VAD winds are fed into the Environmental Winds Table for use in the velocity dealiasing algorithm. This helps minimize dealiasing errors.

VWP:

- The VWP may be of assistance in many operations such as in severe weather, aviation, hydrology, and general forecasting.
- The VWP can be used to create/adjust hodographs.

- Future development may include combining the Storm Tracking Algorithm and VWP to output helicity.

2.51.4 Limitations.

VAD:

- Needs sufficient data points (adaptable)
- May be unreliable in disturbed environments.
- Large flocks of migrating birds may produce anomalous wind data.
- Available for preestablished altitudes only as designated at the RPG HCI for the VWP.

VWP:

- Measurable returns needed - at least 25 data points are required on the individual VAD for data to be encoded at that altitude.
- Winds are not encoded if RMS error or symmetry thresholds are exceeded. ND will be plotted if RMS exceeds 9.7 kts or symmetry exceeds 13.6 kts regardless of data levels.
- Generally only representative of winds within 37 km (20 nm) of the RDA.
- Birds can bias VWP values significantly, especially migratory birds.
- Deformations in the wind field (e.g., fronts, troughs) over the area of analysis can bias the analysis.
- When the area of analysis is reduced by performing the analysis at higher elevation angles and shorter ranges, more care must be taken to account for the vertical component of the Doppler-derived mean radial velocity, especially in areas of precipitation.
- It is necessary to provide the algorithm with symmetry, RMS, and data point thresholds for bounding the data before analysis in order to force the algorithm to disregard spurious data.

*Standard set includes Product Name; Radar ID; Date and Time of elevation, volume or azimuthal scan; Radar Position; Radar Elevation above MSL (feet); and Operational Mode.

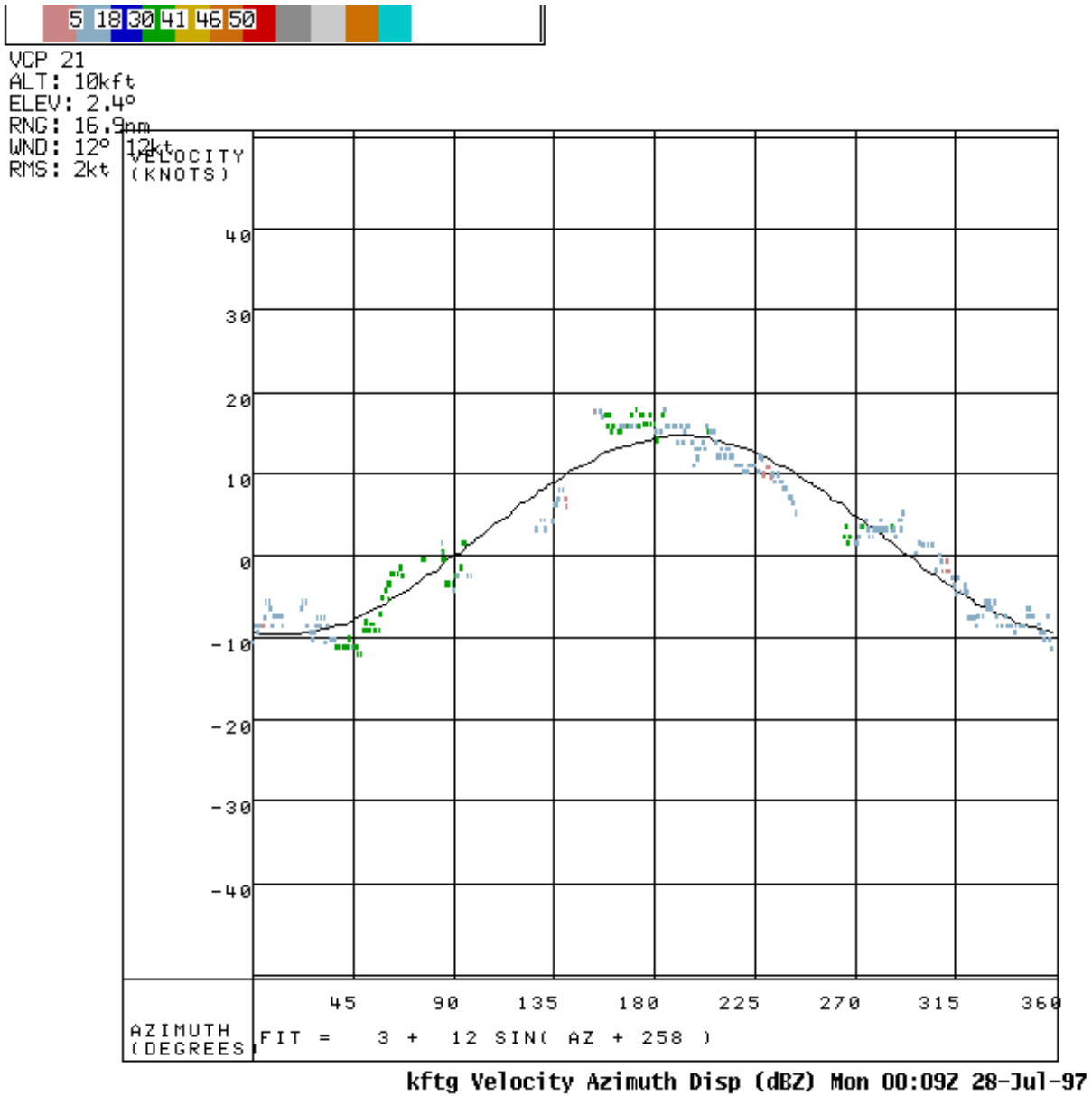

Figure 2-51b
Velocity Azimuth Display Product

This example of a VAD Product (AWIPS display) shows the fit of radial winds measured at a 2.4° scan with respect to the theoretical sine wave curve.

2.52 Vertically Integrated Liquid Water. The Vertically Integrated Liquid Water product (VIL) displays VIL values as an image. The output of the VIL algorithm (Section 3.10) is used to produce the product that is updated once per volume scan.

2.52.1 Operational Characteristics.

System ID: VIL, Product #57.

Data: VIL values.

Processing: VIL Algorithm.

Availability: Routinely generated once per volume scan.

Presentation: Cartesian image of VIL values (Figure 2-52). The product is displayable in full or quarter screen format.

Resolution: 4 x 4 km (2.2 x 2.2 nm).

Coverage: Radar centered, 230 km (124 nm) radius.

Data Levels: 16. Values greater than 70 kg m⁻² are truncated to 70 kg m⁻²

Annotations:

- Standard set*
- Data level code
- Maximum VIL value.

Adaptation: Maximum data level code.

2.52.2 Usage.

- VIL is very useful in monitoring the general radar echo pattern for the beginning stages of significant convective development and for helping to distinguish thunderstorms from rain showers. As convective development progresses, relative values of VIL are useful in distinguishing strong, possibly severe, thunderstorms from those not likely to be severe.
- Significantly high ("significantly" will vary with different meteorological conditions) VIL values should be reviewed in conjunction with other severe weather guidance products (e.g., HI, M, SWP, TVS to assess the severe weather likelihood of a given storm).

2.52.3 Strengths/Applications.

- Locate the most significant storms.
- Aids judging storm strength.
- Useful for distinguishing storms producing large hail once the hail thresholds have been established.
- Persistent high VIL values associated with supercells.
- Rapid decrease in VIL values *may* signify the onset of wind damage.

2.52.4 Limitations.

- VIL values are biased by drop size.
- Values for warnings may change daily and across the warning area. Values are air mass dependent.
- Values within 37 km (20 nm) of radar are underestimated due to the cone of silence.
- Grid-Based VIL values will differ from Cell-Based VIL values.
- VIL values for a strongly tilted or a fast moving storm will be lower than if the storm was vertical.
- The presence of hail, beam overshooting of low-level precipitation, beam broadening with range, and non-vertically contiguous VCPs may all affect the accuracy of the VIL estimation for a given storm.
- The relationship of VIL to severe weather needs to be quantified for different meteorological conditions and climatic regimes.
- May be contaminated by non-meteorological echoes.
- VIL fluctuates widely as a storm's range changes, especially with VCP 21.
- Values at distant ranges (> 185 km (100 nm)) may be unreliable.

*Standard set includes Product Name; Radar ID; Date and Time of elevation, volume or azimuthal scan; Radar Position; Radar Elevation above MSL (feet); and Operational Mode.

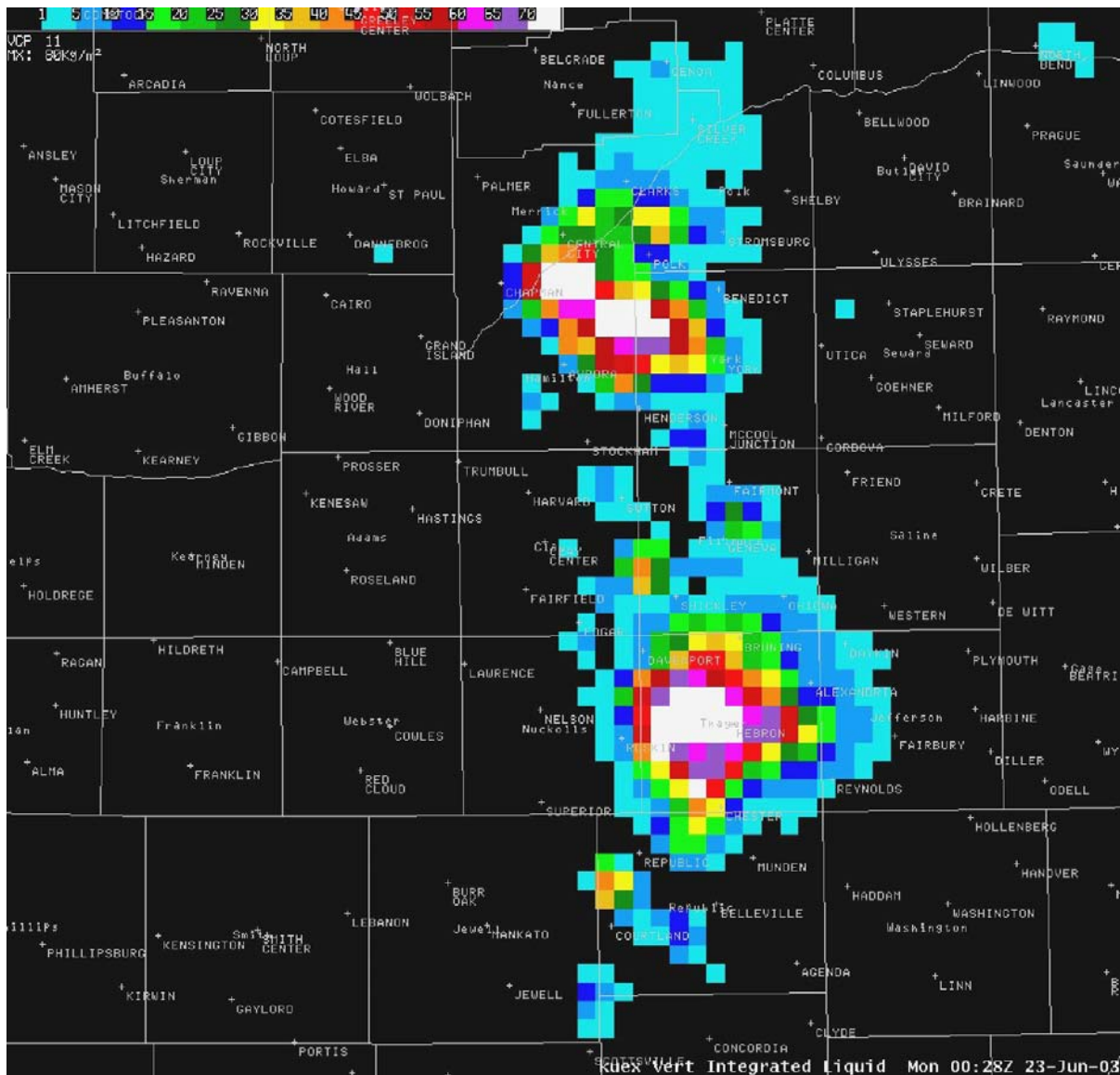

Figure 2-52
Vertically Integrated Liquid Water Product

An example of the VIL product, Image magnified by a factor of 4 (AWIPS display), from the North Platte, NE (KUJEX) WSR-88D at 00:28 UTC on 23 June 2003.

2.53 High Resolution Digital Vertically Integrated Liquid. The High Resolution Digital Vertically Integrated Liquid product (DVL) was developed for the FAA in order to show a finer resolution in the lower VIL values rather than higher values. It is intended for display in the FAA ITWS.

2.53.1 Operational Characteristics.

System ID: DVL, Product #134.

Data: VIL values.

Processing: VIL algorithm.

Availability: Once per volume scan.

Presentation: Polar coordinate image of VIL values (Figure 2-53a).

Resolution: 1 km (0.54 nm) x 1°.

Coverage: Radar centered, 460 km (248 nm) radius.

Data Levels: 256.

Annotations:

- Standard set*
- Data level code
- Maximum VIL value.

Adaptation: Data level code.

2.53.2 Usage.

- VIL is very useful in monitoring the general radar echo pattern for the beginning stages of significant convective development and for helping to distinguish thunderstorms from rain showers. As convective development progresses, relative values of VIL are useful in distinguishing strong, possibly severe, thunderstorms from those not likely to be severe.
- Significantly high ("significantly" will vary with different meteorological conditions) VIL values should be reviewed in conjunction with other severe weather guidance products (such as, HI, M, SWP, and TVS to assess the severe weather likelihood of a given storm.

- High data resolution on the lower end of the VIL range will be helpful to the FAA and aviation community.

2.53.3 Strengths/Applications.

- Available out to 460 km (248 nm) from the radar.
- Locate the most significant storms.
- Higher data resolution than that provided by VIL.
- Useful for distinguishing storms producing large hail once the hail thresholds have been established.
- Persistent high VIL values associated with supercells.
- Rapid decrease in VIL values *may* signify the onset of wind damage.

2.53.4 Limitations.

- VIL values are biased by drop size.
- Values for warnings may change daily and across the warning area. Values are airmass dependent.
- Values within 37 km (20 nm) of the radar are underestimated due to the cone of silence.
- High resolution VIL values will differ from the Grid-based VIL values and from Cell-Based VIL values (Figure 2-53b).
- VIL values for a strongly tilted or a fast moving storm will be lower than if the storm was vertical.
- The presence of hail, beam overshooting of low-level precipitation, beam broadening with range, and non-vertically contiguous VCPs may all affect the accuracy of the VIL estimation for a given storm.
- The relationship of VIL to severe weather needs to be quantified for different meteorological conditions and climatic regimes.
- May be contaminated by non-meteorological echoes.
- VIL fluctuates widely with range especially with VCP 21.
- Values at distant ranges (> 185 km (100 nm)) may be unreliable.

*Standard set includes Product Name; Radar ID; Date and Time of elevation, volume or azimuthal scan; Radar Position; Radar Elevation above MSL (feet); and Operational Mode.

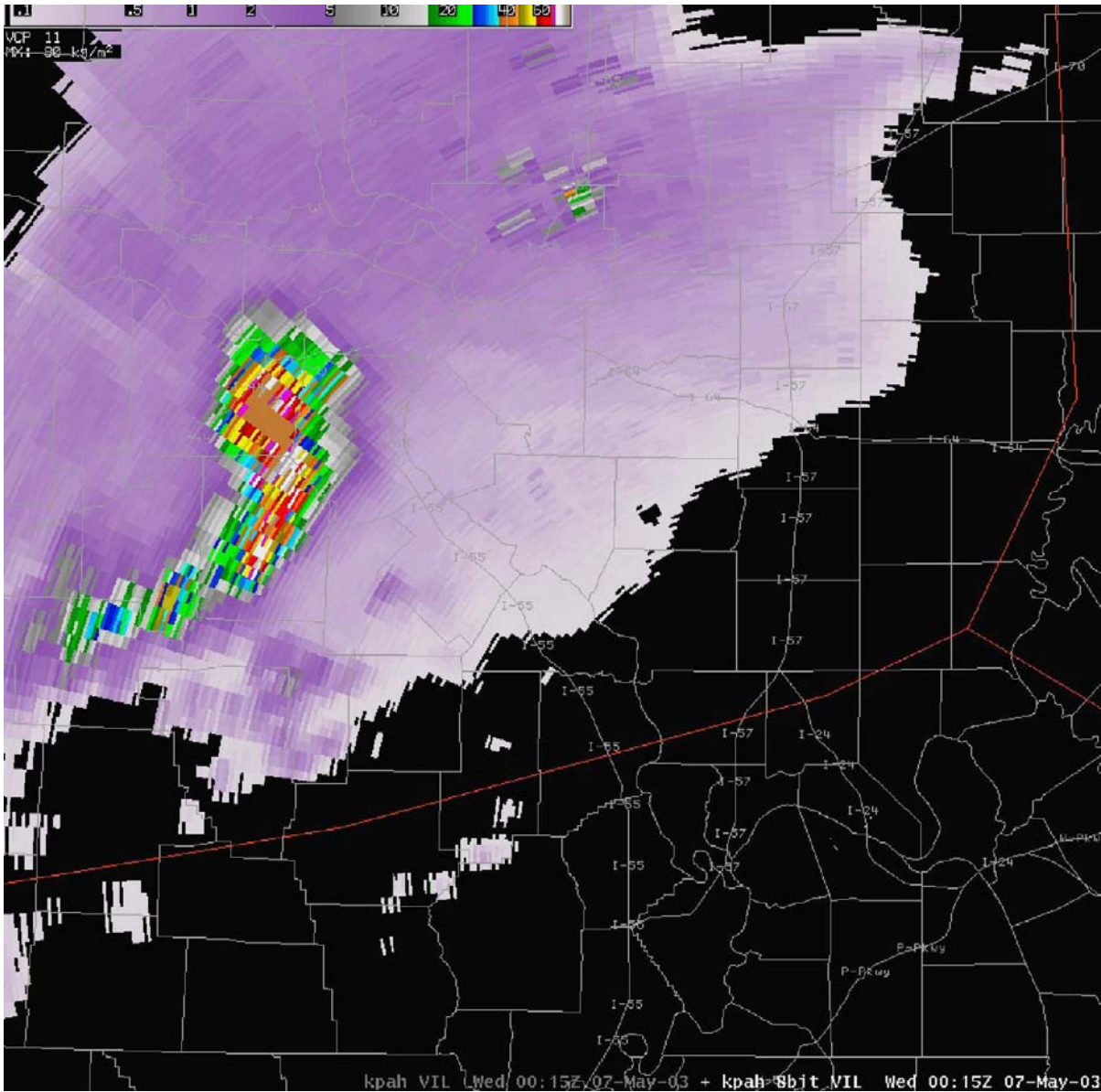

Figure 2-53a
High Resolution Digital Vertically Integrated Liquid Product

An example of a DVL product (AWIPS display) from the Paducah, KY (KPAH) WSR-88D at 00:15 UTC on 7 May 2003.

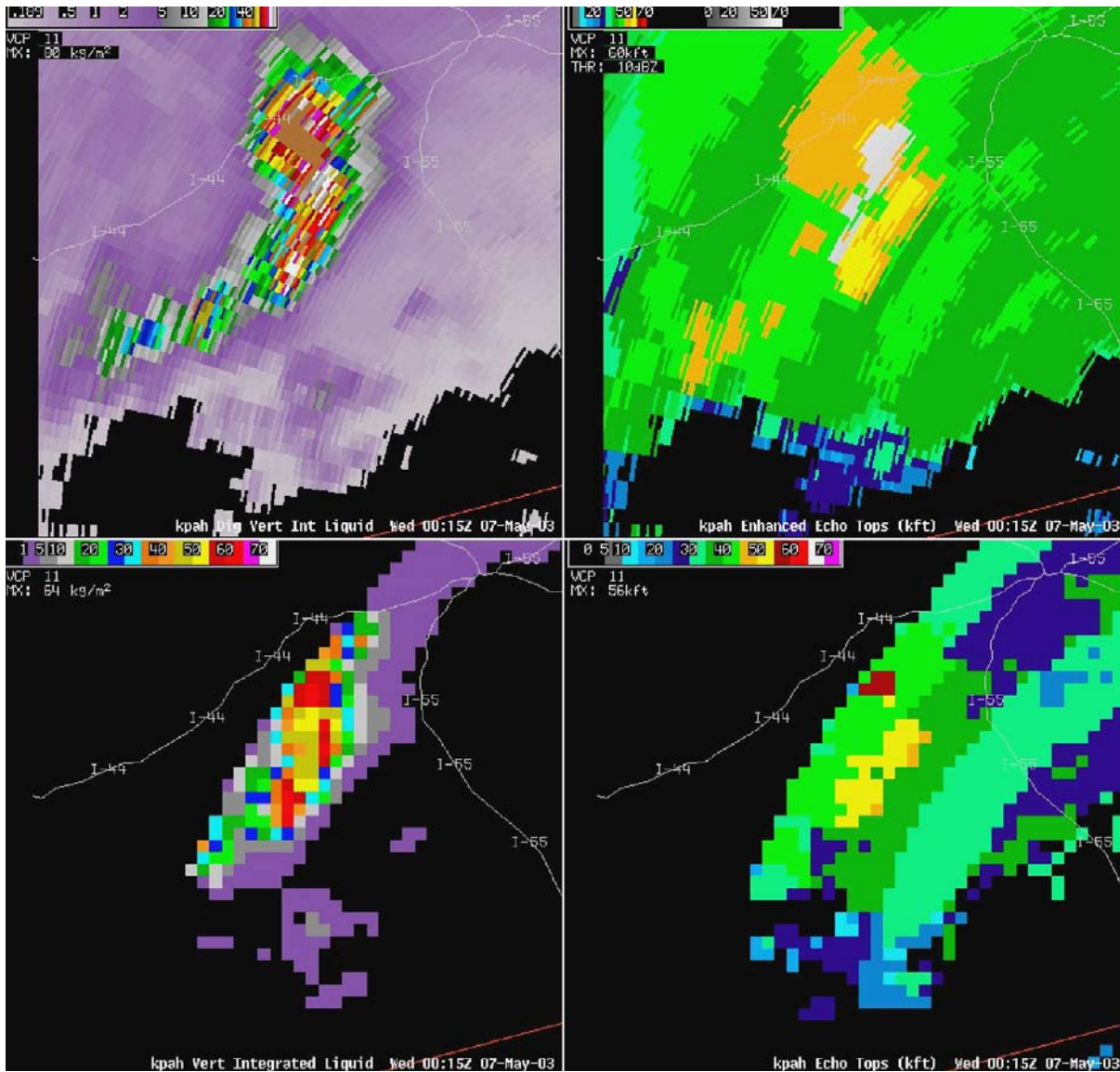

Figure 2-53b
High Resolution Digital and Legacy Product Comparisons (VIL and ET)

A comparison of legacy VIL (lower left) and legacy ET (lower right) with the DVL (upper left) and the EET (upper right). This AWIPS display is based on data from the Paducah, KY (KPAH) WSR-88D.

CHAPTER 3

METEOROLOGICAL AND HYDROMETEOROLOGICAL ALGORITHMS

3.1 Introduction. The WSR-88D provides the operational meteorological community with state-of-the-art automation for processing of Doppler weather radar data. The algorithmic processing derives explicit meteorological and hydrometeorological information and guidance from signal-processed data. This chapter provides information on many of these algorithms.

3.2 Hydrometeorological Processing Functions. The purpose of these functions is to collect data necessary for the mode selection function (described in Section 5.4), not precipitation accumulation (described in Section 3.3).

3.2.1 Precipitation Detection. The Precipitation Detection Function (PDF) processes each full volume reflectivity scan in order to perform several basic functions. It detects whether or not precipitation has occurred within a 230 km (124 nm) radius of the radar and assigns a Precipitation Category appropriate to the situation. It maintains a Precipitation Status Message (PSM) that indicates the Dates and Times of last precipitation occurrence and the previous and current Precipitation Categories. When precipitation is first detected, it changes the Weather Mode to 'Convective' which, in turn, will determine which default precipitation Volume Coverage Pattern (VCP), currently VCP 21, will be executed. If Auto PRF Selection is "On," it determines the Pulse Repetition Frequency (PRF) for insertion into the current VCP.

Precipitation is detected by comparing precipitation rates to threshold values contained in a site specific Precipitation Threshold Table (built with the same Z-R relationship as used in the Precipitation Rate algorithm). Each table row contains the precipitation rate threshold (in decibels of reflectivity, dBR, where $dBR = 10 \log [\text{precipitation rate in mm/hr}]$) for a given elevation angle (or range of elevation angles), the nominal clutter area (km^2), the precipitation area threshold (km^2), and the precipitation category. The values in the table are based on empirical studies and are site adaptable. Whenever the area covered by detected precipitation for a given rate at any elevation angle exceeds the combined value of the nominal clutter area and precipitation area thresholds, it is assumed that precipitation exists and the corresponding Precipitation Category is assigned. When substantial precipitation is occurring, Precipitation Category 1 (Significant) is assigned. Significant precipitation includes both high intensity events of small areal extent and widespread, low intensity events. When precipitation amounts and aerial extent are small, Precipitation Category 2 (Light) is assigned. A Precipitation Category remains in effect until a precipitation-free period of one hour occurs. Precipitation Category 1 takes precedence over Precipitation Category 2. When no precipitation is detected, the Precipitation Category is 0 (None).

The Nominal Clutter Area in each row in the table allows the performance of the function to be tuned to the clutter characteristics of individual WSR-88D sites, including the performance of any clutter filtering algorithm(s) applied to the Reflectivity Factor data before this function processes them.

3.2.1.1 Operational Parameters.

- Reflectivity Factor Data - Equivalent Reflectivity factor data (in units of dBZ, ranging from -32.0 to +94.5 in increments of 0.5) input to the PDF in reflectivity sample bins (of resolution 1 km (0.54 nm) x 1°, ranging from 0 to 230 km (124 nm) in elevations -1° to +45°).
- a--30 to 500; default, 300: Multiplicative coefficient in Z-R relationship.
- b--1.0 to 2.5; default, 1.4: Power coefficient in the Z-R relationship.
- Nominal Clutter Area--0 to 80,000 km² (0 to 23,324 nm²); default, 80 km² (23 nm²): Area assumed due to clutter with reflectivity factor equivalent to the precipitation rate threshold.
- Precipitation Area Threshold--0 to 80,000 km² (0 to 23,324 nm²); default, 20 km² (6 nm²): Minimum area assumed due to precipitation at the precipitation rate threshold.
- Precipitation Category--0 to 2: Precipitation category 0 = no precipitation; 1 = significant precipitation; 2 = light precipitation.
- Precipitation Rate Threshold--minus 10.0 to 10.0 dBR; default, minus 3.0 dBR: Minimum precipitation rate for tabulation of area (implemented in 0.1 dBR).
- Tilt Domain Minimum Angle--minus 1 to 45°; default, 0°: Elevation angle (implemented in 0.1°).
- Tilt Domain Maximum Angle--minus 1 to 45°; default, 4°: Elevation angle (implemented in 0.1°).
- The PSM maintained and output by this function contains the following elements:
 - Date/Time of last execution of PDF {modified Julian day; secs within day}.
 - Date/Time of last positive detection of precipitation {modified Julian day; secs within day}.
 - Current/Last Precipitation Category {0 – None; 1 – Significant; 2 – Light}.

3.2.1.2 Operational Considerations. If any operational mode fails to meet the requirements of Table 3-1, there can be no assurance that the PDF will detect precipitation; i.e., the WSR-88D may not be able to switch to the appropriate Operational Mode or use the appropriate VCP. (Note that with the implementation of the Enhanced Preprocessing Algorithm (EPRE), the Precipitation Processing Subsystem (PPS) is no longer dependent upon the PDF for determination of the precipitation condition; rather, it makes an internal determination of when to start/stop accumulating rainfall for the various precipitation products.)

**Table 3-1
Minimal Scan Mode Requirements Necessary for Detecting Precipitation**

<u>Scan Characteristics</u>	<u>Minimal Requirements</u>
Range	230 km (124 nm) or more
Range Resolution	2 km (1.1 nm) or less
Azimuthal Coverage	360°
Azimuthal Resolution	2° or less
Elevation Scans & Repetition	Lowest two elevation angles required at least every 10 minutes. Lowest elevation angles (below 4.0°) required at least every 30 minutes.

3.2.2 Rain Gage Data Acquisition. The Rain Gage Data Acquisition function maintains a “Rain Gage” Database that would support an infrastructure for a large collection of precipitation gage reports, ingested from an external system. However, its functionality has not been implemented operationally, having been effectively replaced by the ingestion of a Bias Table of Gage-Radar data by the Precipitation Adjustment Algorithm (Section 3.3.4). The function serves as a conduit for a category of data known as the PSM.

The Rain Gage database contains three sections: Precipitation Status Information; Rain Gage ID Information; and Rain Gage Reports. Only the Precipitation Status Information section is used. It is populated by the fields of the PSM, which are provided by the PDF (Section 3.2.1) every volume scan. On each instance when the PSM fields are ingested, they are written to the Precipitation Status Information section of the linear buffer containing the Rain Gage database, from which they are read by the EPRE algorithm (Section 3.3.1).

3.2.2.1 Operational Parameters. The PSM consists of several fields, but only the following are used:

- Date/Time of last execution of PDF {modified Julian day; secs within day}.
- Date/Time of last positive detection of precipitation {modified Julian day; secs within day}.
- Current/Last Precipitation Category {0 – None; 1 – Significant; 2 – Light}.

3.2.2.2 Operational Considerations. This function must follow the PDF in the execution sequence, in order for the Precipitation Status Information fields of the database to be updated properly.

3.3 Precipitation Processing Subsystem. The PPS is a set of hydrometeorological algorithms used to compute maps of 1-hour, 3-hour, storm total and user selectable precipitation accumulations. Functionally, this is done in five sequential steps:

- Step 1. EPRE
- Step 2. Precipitation Rate
- Step 3. Precipitation Accumulation

- Step 4. Precipitation Adjustment
- Step 5. Precipitation Products.

These algorithms were designed to provide accurate, high-resolution precipitation measurements to be used as input to hydrologic river forecast models and for a variety of other applications. The algorithms contain significant quality control procedures designed to minimize ground clutter and anomalous propagation, improve range performance, eliminate outliers, and account for mean-field bias. The PPS is tuned to provide accumulations that are generally unbiased in terms of averages over the area of coverage. Smaller scales of precipitation accumulation are less accurate and single grid accumulations often vary significantly from coincidental rain gage values.

Although the WSR-88D provides high quality reflectivity data, other sources of error in the conversion of reflectivity to precipitation rate make it important to use data in real time from several automated rain gages to adjust the radar-derived precipitation fields to "ground truth." A source of potential error is in rain gage sampling. Non-representative sampling of the precipitation caused by an inadequate number of gages, poor placement of gages, an unfortunate distribution of precipitation patterns, or error in the gage estimates can affect the computation of the bias adjustment. To the extent possible, the Precipitation Adjustment algorithm described in Section 3.3.4 is designed to take these factors into account.

3.3.1 Enhanced Precipitation Preprocessing. The EPRE replaced the legacy Precipitation Preprocessing Algorithm. The advantages of the EPRE algorithm are to allow for precipitation processing with new VCPs and to update some processing logic. This new logic considers terrain blockage and clutter contamination on a point-by-point basis in building the Hybrid Scan. The EPRE algorithm affects how the reflectivity data are processed prior to converting to rainfall rate, such as which elevation is used for a particular range and azimuth. There are several operational impacts that affect product generation as well as the user interface, such as changes to adaptable parameters.

- New VCPs
- PDF and EPRE
- Exclusion Zones
- AP/Clutter Removal
- EPRE Effects on Precipitation Product Appearance

The EPRE algorithm provides the ability to accept new VCPs for precipitation processing. The legacy Precipitation Preprocessing Algorithm was dependent on the lowest four elevation angles of the legacy VCPs, which were the same. New VCPs (121 and 12) were introduced with Build 5. The EPRE algorithm accepts these new VCPs, which have elevation angles that differ from the legacy VCPs.

The EPRE algorithm is the first component of the PPS. The EPRE assembles a two-dimensional (230 km (124 nm) by 360 degrees) HYBRID SCAN (Reflectivity) Array from the volumetric reflectivity base data for use by the PPS and the Radar Coded Message (RCM). In the future, other algorithms may use the HYBRID SCAN (Reflectivity) Array.

The selection of reflectivity data is based on the functional philosophy of the original

Preprocessing Algorithm, i.e., that the volumetric reflectivity data that is most representative of ground precipitation is obtained from the lowest radar beam that is neither blocked nor contaminated by ground clutter. While preserving the philosophy of the Preprocessing Algorithm, the EPRE applies refined logic and new information to generate HYBRID SCAN (Reflectivity) arrays that are more representative of precipitation fields. In addition, the EPRE was designed to work with any WSR-88D VCP.

Specifically, the EPRE uses anomalous propagation (AP)/Clutter likelihood reflectivity (CLR) information from the Radar Echo Classifier (REC) Algorithm to more effectively and precisely remove ground clutter contamination from the HYBRID SCAN (Reflectivity) and uses high precision, high resolution radar beam blockage information from the Blockage Algorithm to smooth beam correction boundaries. See Figures 3-1 and 3-2 for an example of the difference in reflectivities the REC produces in creating a DHR product.

Exclusion Zones may be created to prevent known areas of persistent clutter residue (e.g., wind generator farms, highways) from contaminating the HYBRID SCAN (Reflectivity). These zones are used to remove residual clutter returns when the clutter filters are not able to remove the high power returns.

The EPRE maps input base reflectivity data to the whole degree HYBRID SCAN (Reflectivity) array if the input data meets the following criteria:

- The beam blockage must not exceed the BLOCKAGE THRESHOLD,
- The AP/Clutter likelihood must not exceed the CLUTTER THRESHOLD, and
- The data are not in an activated exclusion zone.

An input BASE REFLECTIVITY DATA bin that passes the above tests is corrected for any partial beam blockage and proportionally mapped to the nearest whole degree HYBRID SCAN (Reflectivity) bins. The proportionality is based on the overlap between the input radial azimuth angle and the whole degree azimuth angle of the HYBRID SCAN (Reflectivity). The overlap is used to weight the contribution of the input reflectivity data (in power) and the weights and weighted power are summed for each whole degree bin.

The average power for a whole degree bin is computed if the total input weighting for that bin exceeds the BIN WEIGHT THRESHOLD. The average reflectivity is computed and inserted into the HYBRID SCAN (Reflectivity) if that bin has not already been filled during a lower elevation tilt. For each HYBRID SCAN bin, the elevation angle of the BASE REFLECTIVITY DATA being used in the HYBRID SCAN (Reflectivity) is stored in the HYBRID SCAN (Elevation Angle) array.

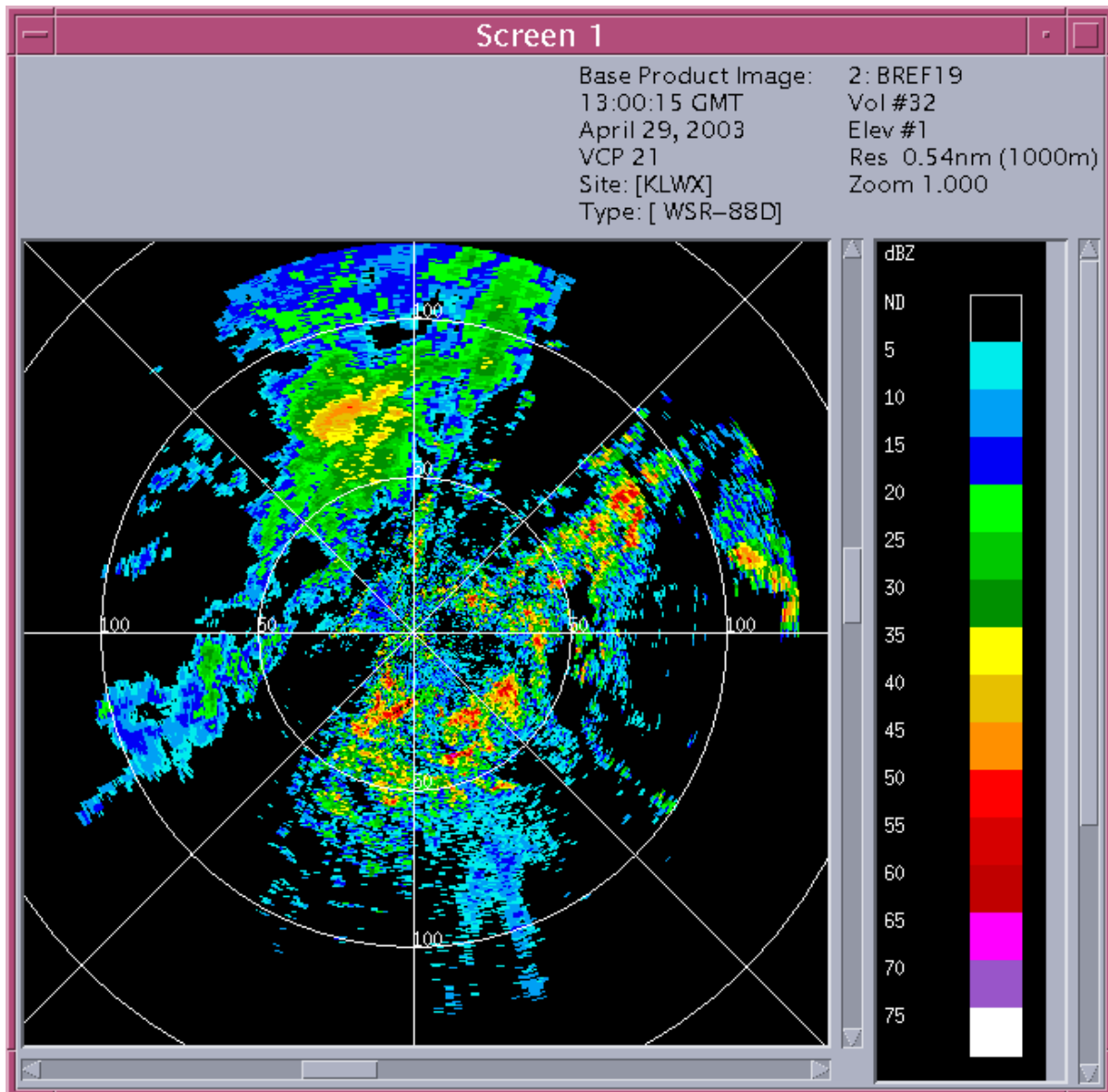

Figure 3-1
Reflectivity Product

This Reflectivity 0.5° elevation product is shown for comparison with the corresponding Digital Hybrid Scan Reflectivity (DHR) product in Figure 3-2 (CODE View graphic display). Note the high reflectivity values to the ENE through E to SW of the radar (Sterling, VA (KLWX)).

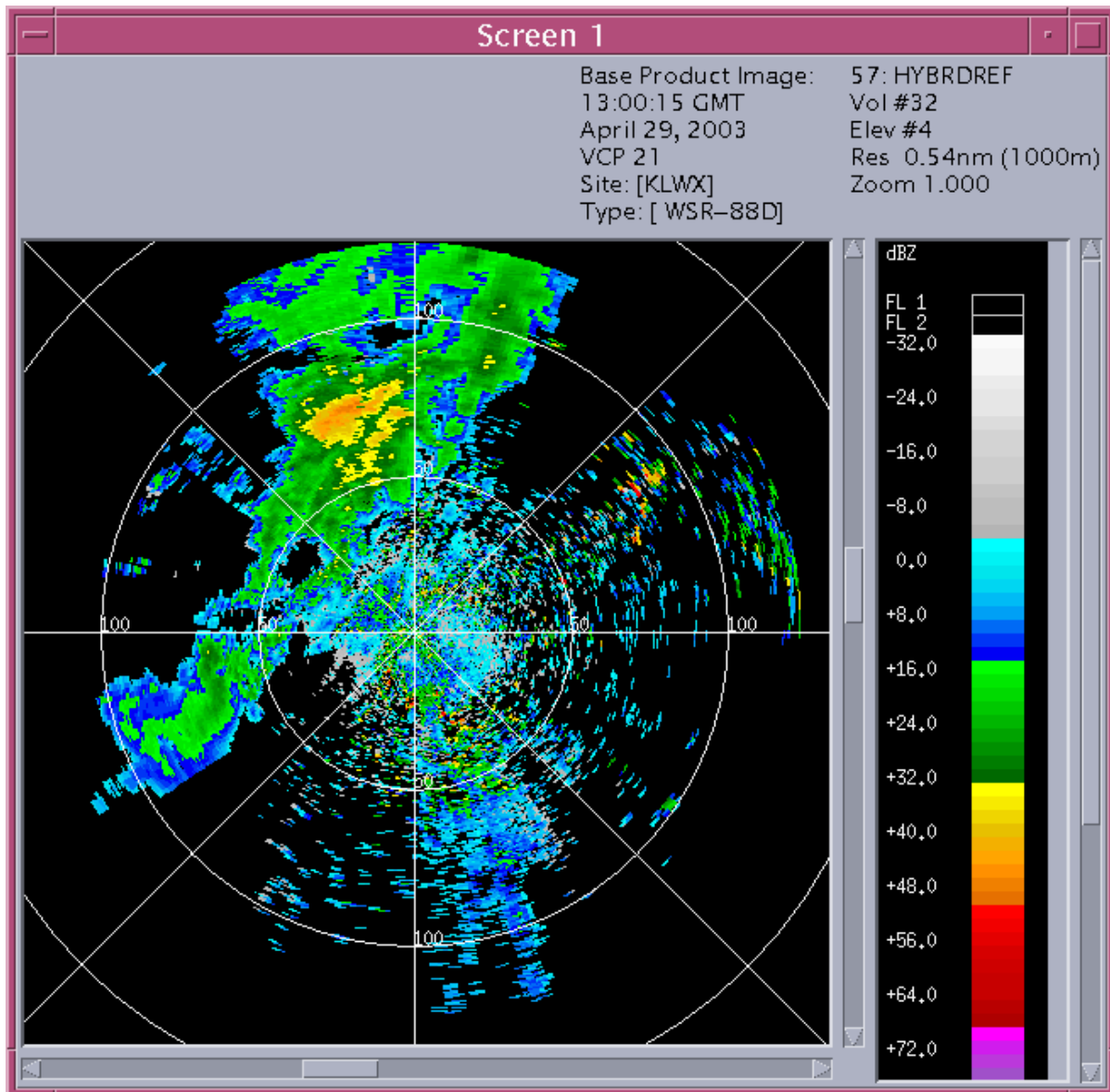

Figure 3-2
Digital Hybrid Scan Reflectivity Product

This DHR product is shown for comparison with the 0.5° Reflectivity product in Figure 3-1 to show how the Radar Echo Classifier removes clutter before processing to produce precipitation products (CODE View graphic display and generated by RPG Build 6 software). Note most of the high reflectivity values to the ENE through E to SW of the radar (Sterling, VA (KLWX)) have been removed. The DHR is used by the NWS Flash Flood Monitoring and Prediction (FFMP) Program.

The HYBRID SCAN (Reflectivity) array is considered to be filled when the portion of the array filled exceeds the FULL HYBRID SCAN THRESHOLD or when the next to highest elevation in the volume has been completed (whichever comes first). The “highest elevation” test is only applied to prevent the PPS volumetric processing from occurring at the end of the volume, thus preserving that period for processing other processor intensive algorithms. It is expected that very few HYBRID SCAN (Reflectivity) bins will not be filled because of this restriction.

When the HYBRID SCAN (Reflectivity) array is full, the EPRE computes the area of echo covered by reflectivity values exceeding RAIN DETECTION DBZ THRESHOLD. If the area is less than the RAIN DETECTION AREA THRESHOLD, the NO RAIN FLAG is set to notify further PPS algorithms to ignore the HYBRID SCAN (Reflectivity) data values. If the NO RAIN FLAG is continuously set for a time period equal to or exceeding RAIN DETECTION TIME THRESHOLD, the RESET PPS STORM TOTAL FLAG is set. Note, this logic replicates the PDF logic, but uses the HYBRID SCAN (Reflectivity).

3.3.1.1 Operational parameters.

- AP/CLUTTER ID: For each tilt, an array of bins identifying the likelihood of AP/Clutter for each BASE REFLECTIVITY DATA bin. Values range from 0 to 100 percent and the precision is at least 1 percent.
- BASE REFLECTIVITY DATA: Radar base reflectivity data. Accuracy is defined by the accuracy of the base data. Currently reflectivity values range from ~ -32 dBZ to +90 dBZ and the precision is 0.5 dBZ.
- BEAM BLOCKAGE: For each VCP for each tilt, an array of (3600 X 230) bins defining the portion of the radar beam blocked for each tenth of a degree azimuth and each whole kilometer in range. Values range from 0 to 100 percent and the precision is at least 1 percent.
- BEAM WIDTH: Width of the radar beam. Values may range from 0.88° to 0.96°, default is 0.90°, and the precision is at least 0.01°.
- BIN WEIGHT THRESHOLD: Bin weight required to compute average power value for HYBRID SCAN (Reflectivity). Expected values range from 0.0 to 100.0 percent, default is 50.0 percent, and the precision is 0.1 percent.
- BLOCKAGE THRESHOLD: Maximum portion of beam blocked to allow use of BASE REFLECTIVITY DATA in HYBRID SCAN (Reflectivity). Expected values range from 0 to 100 percent, default is 50 percent, and the precision is 1 percent.
- CLUTTER THRESHOLD - Maximum AP/CLUTTER ID value to allow use of BASE REFLECTIVITY DATA in HYBRID SCAN (Reflectivity). Expected values range from 0 to 100 percent, default is 50 percent, and the precision is 1 percent.
- DATE (BEGIN VOLUME) - Julian date at the beginning of volume. Precision 1 day.
- DATE (END OF REFLECTIVITY TILT) - Julian date at the end of the reflectivity tilt. Precision 1 day.

3.3.1.2 Strengths/Applications. See Section 3.3.5.2.

3.3.1.3 Limitations. See Section 3.3.5.3.

3.3.2 Precipitation Rate. The PRECIPITATION RATE Algorithm executes each time the PRECIPITATION PREPROCESSING Algorithm is completed. If the FLAG (Zero Hybrid) is on, the algorithm sets the FLAG (Zero Rate) and updates the reference values for the time continuity test. Otherwise, the PRECIPITATION RATE Algorithm uses preprocessed reflectivity factor (HYBRID SCAN) data from the PRECIPITATION PREPROCESSING Algorithm to estimate precipitation rates for 1° by 2 km (1.1 nm) sample volumes within a radius of 230 km (124 nm). The RATE SCAN is produced for input to the PRECIPITATION ACCUMULATION Algorithm. Also, three quality control related procedures are performed within the PRECIPITATION RATE Algorithm.

Precipitation rates are empirically determined from a relationship with reflectivity factor data. The precipitation rates from two adjacent 1° by 1 km (0.54 nm) volumes along the same radial are averaged to obtain values for the 1° by 2 km (1.1 nm) RATE SCAN. The RATE SCAN is comprised of 41,400 1° by 2 km (1.1 nm) sample volumes. The rate values are in dBR's.

Based on the time continuity of the total field volumetric precipitation rate on a scan-to-scan basis, a decision is made whether the current RATE SCAN should be used by the PRECIPITATION ACCUMULATION Algorithm or be discarded. This test is intended to identify those cases where the between scan increase/decrease of the total volumetric precipitation rate is greater than the increase/decrease expected from precipitation development/decay. These changes could occur as a result of spurious RF interference, transient system noise, or anomalous propagation. Echo areas from storms entering/leaving the scanning region between scans could also cause this parameter to suddenly increase/decrease.

To minimize the chance of rejecting scans because of echo movements into and out of the field of view, the total volumetric precipitation rate is examined for both the entire field of view and for an area with a radius somewhat less than 230 km (124 nm) (inner radius). The inner radius is computed from a climatological maximum speed for echo movement and the time between scans. This test is only considered valid if the time between the current and last good scan is less than a maximum difference at which time continuity is expected.

A range effect correction is then applied to all RATE SCAN values beyond a specified cut-off range. The correction function contains three coefficients which may vary from site to site and with the season. Inputs to the correction function are the range and precipitation rate. This procedure corrects for the effects of signal degradation due to beam losses and partial beam filling which, on the average, reduce the precipitation rate estimates at further ranges.

The area-averaged precipitation rates over each 1/4 LIMITED FINE MESH (LFM) rectangular grid box (approximately 40 km x 40 km (22 nm x 22 nm)) are computed for those boxes whose centers are located within 230 km (124 nm) of the radar. These are obtained by averaging the rates from all RATE SCAN sample volumes whose centers fall within each 1/4 LFM grid box. These data will be used further downstream at the regional/national processing level for important quality control applications and possibly for the construction of a National Radar Summary Chart.

Reflectivity factor data being used by this algorithm are assumed to have been pre-processed as described in the ENHANCED PRECIPITATION PREPROCESSING Algorithm.

The HYBRID SCAN (1° by 1 km (0.54 nm)) data have not been spatially averaged to obtain the 1° by 2 km (1.1 nm) resolution required for precipitation processing. A precipitation rate estimate based on the averaged reflectivity is not identical to the average of the precipitation rates based on the full resolution reflectivity data. Therefore, each pair of 1° x 1 km (0.54 nm) reflectivity values being used to estimate a 1° x 2 km (1.1 nm) precipitation rate are first converted from reflectivity to precipitation rate and then averaged to obtain a RATE SCAN (1° x 2 km (1.1 nm)) value.

The time continuity test checks whether scans are bad. Bad scans are rejected or discarded from further processing by the PRECIPITATION ACCUMULATION and subsequent algorithms. This information is saved so that the number of bad scans can be appended to some of the final precipitation products. The intent of this test is not to identify all cases where bad data may be present. It provides a simple means to remove scans which indicate sudden and unreasonable echo development/ decay.

The LFM grid is a rectangular grid based on a polar stereographic projection. An LFM grid box represents an area whose size and shape varies with latitude. Therefore the size and shape of the grid boxes will vary slightly over the area covered by the radar and even more from radar to radar (35 to 45 km² over the conterminous U.S. for the 1/4th LFM grid). The 1/4th LFM grid boxes used here are defined to have 1/4th LFM grid points as their centers and a mesh length of 47.625 km (25.72 nm) at the standard latitude (60° N). The information required to generate the grid are the latitude and longitude of the radar, the mesh length at 60° N latitude, and the standard longitude (105° W).

In order to cover the radar umbrella out to 230 km (124 nm), even at the lower latitudes of the conterminous United States, a 13 x 13 array of 1/4th LFM grid boxes will be required. This array will always be 13 x 13 regardless of the latitude of the site. This grid should be positioned in such a way that the radar site falls within grid box (7, 7). This array must be compacted (e.g., elimination of all 0 rows, run-length encoding of rows) to reduce storage and especially communications loadings. Compaction must be done in such a way that the source 13 x 13 array can be reconstructed with the use of nominal computer resources.

3.3.2.1 Operational Parameters.

- FLAG (Zero Hybrid) - A set or cleared flag indicating, if set, that no precipitation exists in the current scan.
- HYBRID SCAN - Reflectivity factor data on a 1° x 1 km (0.54 nm) polar grid from 1 to 230 km (124 nm), in dBZ_e. These data were composited from four elevation scans by the PRECIPITATION PREPROCESSING Algorithm. A precision of at least 1 dBZ_e is required.
- Average TIME (Scan) - The average scan time of the four elevation scans used to construct the HYBRID SCAN. This is a time of occurrence, not duration.
- Maximum SPEED (Storm) - The climatologically derived maximum expected storm SPEED (90.0), in km/hr.
- THRESHOLD (Max Time Difference) - Maximum time between scans allowed by the time continuity test. A precision of at least 0.01 hour is required.
- RANGE (Cut-Off) - The range beyond which a range effect correction must be applied in km.

- COEFFICIENTS (Range Effect) - Three coefficients used to specify the range effect correction function.
- BOX (1/4 LFM Grid) - Rectangular grid box which is 1/4th of the LFM grid. Consists of a file specifying the RATE SCAN data sample volumes whose centers fall within each of the 1/4th LFM grid boxes.
- COEFFICIENT (Multiplicative Z-R) - Multiplicative coefficient in the Z-R conversion equation.
- COEFFICIENT (Z-R Power) - Power coefficient in the Z-R conversion equation.
- RATE (Zero Precipitation) - Precipitation rate assumed to be zero precipitation, in mm hr⁻¹.
- PARAMETER (Time Continuity #1) - The allowable rate of change of the ratio of volumetric precipitation rates when the echo area is equal to minimum AREA (Time Continuity), in hr⁻¹.
- PARAMETER (Time Continuity #2) - The allowable rate of change of the ratio of volumetric precipitation rates when the echo area is equal to the full radar umbrella out to the 230 km (124 nm) range, in hr⁻¹.
- Minimum AREA (Time Continuity) - Minimum precipitation area to allow time continuity tests on volumetric precipitation rates, in km².
- Maximum RATE (Echo Area Change) - Maximum rate of change of echo area allowed to pass the time continuity test when the volumetric precipitation rate cannot be tested due to the minimum AREA (Time Continuity), in km²/hr.
- PRECIPITATION STATUS MESSAGE - An alphanumeric message which includes the radar ID, TIME (Stamp), current radar status, current operational mode, current scan strategy, TIME (Last Precipitation Detected), CATEGORY (Precipitation), number of gages in data base, and time since last update to the gage data base.
- CATEGORY (Precipitation) - The precipitation category currently in effect.

<u>CATEGORY</u>	<u>MEANING</u>
0	No precipitation detected during last hour
1	Significant precipitation detected during the past hour
2	Light precipitation detected during the past hour

3.3.2.2 Strengths/Applications. See Section 3.3.5.2.

3.3.2.3 Limitations. See Section 3.3.5.3.

3.3.3 Precipitation Accumulation. The PRECIPITATION ACCUMULATION Algorithm uses the previous and current precipitation rate (RATE SCAN) data sets output by the PRECIPITATION RATE Algorithm to estimate the accumulation (mm) during all or parts of the scan-to-scan period. The period accumulation scan(s) generated during the current pass of this algorithm plus those produced within the hourly period under consideration are then used to

estimate an hourly running total or a clock hour total accumulation scan. This hourly accumulation scan is input to the PRECIPITATION ADJUSTMENT Algorithm. The PRECIPITATION ACCUMULATION Algorithm also checks the hourly accumulations for suspect values and modifies these under certain conditions.

The technique used to estimate the accumulation during the scan-to-scan period depends upon the time between scans. If the time between scans is not too large, a simple average precipitation rate is computed for the scan-to-scan period. This average is computed for each of the 1° by 2 km (1.1 nm) sample volumes which make up the scan. These averages are then multiplied by the time between scans to construct a period accumulation scan with a 1° x 2 km (1.1 nm) resolution, which gives the estimated scan-to-scan accumulation. This scan is comprised of 41,400 1° x 2 km (1.1 nm) sample volumes.

If the time between scans is too large to use simple averaging (equivalent to linear interpolation), the precipitation rates for each scan are used separately to compute accumulations for the beginning and ending parts of the scan-to-scan period. The remainder of the scan-to-scan period, centered midway between the two scans, is flagged as a missing period. In this case, two 1° x 2 km (1.1 nm) resolution period accumulation scans are constructed.

Next, the beginning and ending times for the hourly accumulation period are established. Normally, this period extends backward from the current scan time to a time one hour earlier. However, if a clock hour was passed during the scan-to-scan period, these times coincide with the beginning and end of the most recently completed clock hour. The clock-hourly period coincides with that over which rain gage accumulations are tabulated and compared to radar-rainfall estimates in the Advanced Weather Interactive Processing System (AWIPS) application that determines gage-radar Bias corrections for ingest back into the PRECIPITATION ADJUSTMENT Algorithm. Indeed, the radar-rainfall estimates for this application are provided by the clock-hourly version of the DPA product.

Weighting each period accumulation scan by the fraction of it which falls in the hourly accumulation period, a 1° x 2 km (1.1 nm) resolution hourly accumulation scan for the specified hourly period is constructed. However, if too much of the specified hourly period is not covered by period accumulation scans (e.g., is missing), no hourly accumulations are constructed and the processing stream continues with the PRECIPITATION ADJUSTMENT Algorithm.

Finally, each hourly accumulation scan sample volume value is checked against a threshold to see if it is reasonable. If it is greater than the threshold, (i.e., an outlier) and the values of all neighboring sample volumes are below the threshold, an interpolated accumulation is computed. These changes are made in such a way that subsequent modifications to outliers are not affected by the changes to those previously identified.

This algorithm requires precipitation rate scans from both the previous and current outputs of the PRECIPITATION RATE Algorithm. Only scans flagged as good in the PRECIPITATION RATE Algorithm are used (i.e., previous scan means previous good scan). Zero rate scans (scans not actually generated, but assumed to be zero everywhere) can be good scans. The algorithm is sufficiently flexible so that it can provide accumulation information for as much of the scan-to-scan period as possible even when the time between scans is larger than 5 minutes. However, the error associated with the accumulation will grow rapidly as the time between scans increases. Therefore,

in order to provide, to the maximum extent possible, an uninterrupted precipitation record, the method used to save the previous precipitation rate scan must be safe, even from temporary system shutdowns and restarts.

Whenever the current precipitation rate scan is the first scan in a new clock hour, clock hour accumulations are computed instead of running hourly accumulations (note: the only difference between clock hour and running hourly accumulations are the starting and ending times for the one hour accumulation period). Since the time between scans may be large if a system problem occurs, the clock hour accumulation period could be set to begin up to 2 hours before the current scan time. In addition, missing periods must be taken into account so that hourly integration criteria can be checked. Therefore, all scan-to-scan period accumulation scans for periods ending any time after 1 hour prior to the previous scan time must be saved. The previous scan time is the last good scan collected prior to the current scan. The method used to save these period accumulation scans must be safe, even from temporary system shutdowns and restarts.

3.3.3.1 Operational Parameters.

- RATE SCAN - Precipitation rate data on a 1° x 2 km (1.1 nm) polar grid from 1 to 230 km (124 nm), in mm/hr. A precision of at least 0.1 mm/hr and a dynamic range of at least 0 to 400 mm/hr are required (not generated for times when FLAG (Zero Rate) or when FLAG (Bad) are set).
- Average TIME (Scan) - The average scan time of the lower elevation scans used to construct the HYBRID SCAN. This is a time of occurrence, not duration.
- FLAG (Zero Rate) - A set or cleared flag for each average TIME (Scan) indicating, if set, that all precipitation rate values can be assumed to be zero.
- Maximum TIME (Interpolation) - The maximum period over which a period accumulation scan can be computed using two precipitation rate scans, in hours (approximately 0.5 hours).
- Minimum TIME (Period) - The minimum period of time during an hourly accumulation period for which ACCUMULATION SCAN (Period) data are required in order to estimate the hourly accumulation in hours (approximately 0.90 hours).
- ACCUMULATION SCAN (Period) - Interpolated or extrapolated period precipitation accumulation data on a 1° by 2 km (1.1 nm) polar grid from 1 to 230 km (124 nm), in mm.
- TIME (Last precipitation detected) - The time at which the Precipitation Detection Function last detected precipitation.
- PRECIPITATION STATUS MESSAGE - An alphanumeric message which includes the radar ID, TIME (Stamp), current radar status, current operational mode, current scan strategy, TIME (Last Precipitation Detected), and current and previous CATEGORY (Precipitation).
- THRESHOLD (Hourly Outlier) - The maximum hourly rainfall amount allowed in an hourly accumulation scan sample volume (400), in mm. A precision of at least 0.1 mm is required.
- Ending TIME (Gage accumulation) - The time, each hour, when hourly radar and gage accumulations are required by the PRECIPITATION ADJUSTMENT

Algorithm. Note: this time will always coincide with a clock-hour.

3.3.3.2 Strengths/Applications. See Section 3.3.5.2.

3.3.3.3 Limitations. See Section 3.3.5.3.

3.3.4 Precipitation Adjustment. The PRECIPITATION ADJUSTMENT Algorithm provides the capability to apply a mean-field, multiplicative correction to selected PPS accumulation products, based upon rain gage vs. radar comparison information contained in a “Bias Table” ingested periodically into the RPG from an external source (e.g., AWIPS).

Bias Tables are generated by the Weather Forecast Office (WFO) version of the AWIPS Multisensor Precipitation Estimator (MPE) function, based upon comparison of hourly rain gage reports against unbiased, radar-generated precipitation estimates. The gage reports are ingested into AWIPS from various collection networks while the precipitation estimates are provided by the DPA product received from the RPG. At co-located positions where both the radar and gage estimates are non-zero, the two types of reports are assembled into a vector of “gage-radar pairs”. From these pairs, analyses are performed over various time periods ranging from short (“instantaneous”) to mid (multi-hourly; daily; weekly) to long (“climatological”) term in order to determine mean-field biases and auxiliary data. These data are assembled into rows in the Bias Table, arranged in ascending, temporal order (presently 10). Each row contains: the Bias (correction); the memory time span (in hours) over which the analysis was performed; the “effective sample size (a weighted estimate of the number of gage-radar pairs used in the analysis); the weighted-average gage-rainfall estimate; and the weighted-average radar-rainfall estimate, for that time span.

The tables are shipped from the AWIPS MPE function to all the radars associated with that WFO as part of a Bias Table Message, on an hourly basis. This is done at a specific time each hour, set via a cron job that allows the gage-radar pairs for the past clock-hour to be processed - typically about 25 minutes past the top of the hour. Tables may be sent more frequently, at operator discretion, if, for example, additional rain gage reports are received or suspect reports have been purged by QC procedures.

When the Bias Table arrives at the RPG, it is stored in a linear buffer, from which it is ingested by the Precipitation Adjustment Algorithm-task each time that task executes (i.e., every volume scan). If the table is recognized as new, based on date/time-of-generation comparison, it replaces the previous version internally (which, upon RPG start-up, is a default table of nominal values).

Then, the “Most Representative” Bias from among those determined over the various time spans of the table is extracted. This is done in a straightforward procedure in which, sequencing in ascending, temporal order, the bias in the first row whose Sample Size exceeds an adaptable parameter (Minimum No. Gage-Radar Pairs) is selected. The adaptable parameter (NGRPS) is found in the Hydromet Adjustment Algorithm adaptation data menu of the RPG Human Computer Interface (HCI); its default value is 10 and its range is 6 – 30. If the user wishes the selected bias to trend more toward the short term - i.e., based on the present precipitation, NGRPS may be lowered; whereas if the user wishes it to trend more toward the long term - i.e., seasonal or climatological, NGRPS may be raised. Note that this parameter will also be dependent on the density of reporting rain gages under the radar umbrella, and the user may wish to raise/lower the default in the

presence of a dense/sparse network.

Once established, the Bias correction is either applied - or not applied - to selected PPS rainfall accumulation products, depending on whether or not the (adaptable) Bias Applied Flag is turned On or Off (default setting: False). (Note, while the Bias Flag is set in the Precipitation Adjustment Adaptable Parameters Menu at the HCI, biases are actually applied in the Precipitation Products task.) If the flag is Off, no biases are applied momentarily. If it is On, the present Bias is applied as one mean-field, multiplicative correction to all (non-zero; non-missing) grid points of the most recent period or hour of the OHP, THP, STP, USP, and DSP products.

Note that these products may not be completely unbiased if the Bias Flag is presently Off; nor is the present Bias correction necessarily applied through the duration of a product if the flag is On. Rather, only the most recent component portion of each product is affected by the present Bias value and flag setting. For THP and USP (whose constituent hours span clock-hourly periods), the Bias that was in effect at the end of each clock hour is either applied or not applied to that hour's accumulation, depending on the momentary setting of the Bias Applied Flag. For STP and DSP, the Bias in effect at each time is, likewise, either applied or not applied to each of the constituent (volume scan-to-volume scan) periods that comprise the storm-total duration. Only the OHP product is "pure" in the sense that the entire product will either be adjusted, or not adjusted, by the present Bias correction value.

It is thus recommended that, prior to the onset of precipitation, a determination (True/False) be made for the Bias Flag and then maintained through the duration of the event, unless it becomes obvious that the original choice was not the most prudent. Note that the Bias is most likely to fluctuate toward the beginning of an event (as it gets "established"), particularly if a long time has passed since the previous event or if meteorological conditions have changed significantly in the interim (e.g., from cool, stratiform rain to convective).

The only PPS accumulation product to which the mean-field Bias adjustment is never applied (regardless of the Flag setting) is the DPA. This is because that product is used, in its unadjusted form, in the AWIPS MPE application to determine the next Bias Table, by comparison to hourly rain gage reports. However, the selected Bias correction is contained in an appended alphanumeric "layer" of that product, along with the associated fields Sample Size, Memory Span, and Bias Applied Flag. A complete copy of the present Bias Table, itself, is also contained in this alphanumeric layer, along with the Date and Time the Bias was last updated locally.

The PPS reflectivity products (i.e., Hybrid Scan Reflectivity (HSR) and DHR) also never have a bias correction applied. However, similar to DPA, DHR contains the present Bias and its associated fields (as above) in an appended alphanumeric layer (though not the complete Bias Table).

Alphanumeric information about the Bias is also available in the paired alphanumeric products to OHP, THP and STP, which show the selected Bias and the associated fields (Effective) Sample Size and Memory Span (hours), as well as the setting of the Bias Applied Flag. The THP paired alpha product depicts these fields in tabular form, for each of the three hours comprising the product; while the OHP and STP paired alpha products show the most recent values of each.

USP does not have a paired alphanumeric product but, rather, a table across the top of the graphic

product that depicts the Bias for each hour comprising the (variable-length) USP. That table contains up to three pages (eight hours per page) to depict the biases for up to the 24-hour maximum duration of the product.

Finally, the all-alphanumeric Supplemental Precipitation Data (SPD) product contains the Bias, its related fields (as above), and the Date and Time of its last update on its first page; and a listing of the complete Bias Table on its second page.

3.3.4.1 Operational parameters. The following is received from an external source (AWIPS) once per hour, automatically (or more frequently, upon manual intervention):

- Bias Table Message: a message containing a Header and a Bias Table, as follows:
- Header, consisting of the following:
 - AWIPS Site (origination) ID: 3-char (e.g., OUN)
 - NEXRAD Radar (destination) ID: 3-char (e.g., TLX)
 - Observation Date/Time: {yr;mo;da;hr;mn;sc} of gage & radar observations (end of clock hour)
 - Generation Date/Time: {yr;mo;da;hr;mn;sc} of message generation
 - No. Rows in ensuing table (2-12; default 10)
 - Bias Table: A table of gage and radar information analyzed over a number of aggregate time spans (corresponding to No. Rows) ranging from short (“instantaneous”) to mid to long (“climatological”) term, consisting of the following fields: (*note: all fields scaled by 1000):
 - Memory Span of analysis (range: 0.001 – 1×10^7) (*actually presented as log before being scaled by 1000)
 - (Effective) No. of Gage-Radar Pairs (range: 0 – 1×10^5) (*technically, Sigma Inverse of exponential analysis)
 - Average Gage Estimate (range: 0.00 – 254.00 mm): (Exponentially normalized)
 - Average Radar Estimate (range: 0.00 – 254.00 mm): (Exponentially normalized)
 - Mean-field Bias Correction (range: 0.01 – 100.00): (Gage/Radar Ratio).

The following fields are received from predecessor task PRECIPITATION ACCUMULATION:

- AVERAGE DATE/TIME (Scan): The average date/time of the elevation scans used to construct the present Hybrid Scan. Serves as the current Time Stamp and the ending time of the most recent accumulation period {modified Julian day; secs within day}.
- ACCUMULATION SCAN (Period): Precipitation accumulation data for most recent scan-to-scan period, on $1^\circ \times 2$ km (1.1 nm) polar grid from 1 to 230 km (124 nm); units 0.1 mm.
- ACCUMULATION SCAN (Hourly): Precipitation accumulation data for most recent hour, on $1^\circ \times 2$ km (1.1 nm) polar grid from 1 to 230 km (124 nm); units 0.1 mm.
- MAX VAL (Hourly): Maximum Hourly Accumulation value; units 0.1 mm.
- SCAN TYPE (Hourly): Indicator of whether Hourly Scan ends at present time (i.e., Average Date/Time (Scan), if zero) or at top of most recent clock-hour (if

- non-zero).
- BEGINNING DATE/TIME (Hourly Accumulation): Beginning date/time of hourly accumulation period {modified Julian day; secs within day}.
- ENDING DATE/TIME (Hourly Accumulation): Ending date/time of hourly accumulation period {modified Julian day; secs within day}.
- FLAG (Zero Scan-to-Scan): Flag indicating, if set, that all locations in the current scan-to-scan period can be assumed of zero accumulation (in which case, Accumulation Scan (Period) not ingested nor generated).
- FLAG (Zero Hourly): Flag indicating, if set, that all locations in the current hour can be assumed of zero accumulation (in which case, Accumulation Scan (Hour) not ingested nor generated).
- FLAG (No Hourly): Flag indicating, if set, that no hourly accumulations could be generated, due to missing data (in which case, Accumulation Scan (Hour) not ingested nor generated).

The following fields are received from the RPG HCI adaptation data menu:

- Reset Bias: Value to which Bias is set upon initialization or if excessive time passes since new Bias Table received (range: 0.5 – 2.0; default: 1.0).
- Longest Lag: Longest time lag since last Bias Table received that still allows “Best Bias” to be extracted from that table (range: 100 – 1000 hrs; default: 168 hrs (i.e., one week)).
- Threshold # G-R Pairs: Threshold # of gage-radar pairs in a Bias Table row that must be exceeded for the “Best Bias” to be selected from that row (range: 6 – 30; default: 10).
- Bias Flag: True/False flag indicating whether the selected Bias will be applied to the PPS accumulation products (default: False).

The following fields are output by this task:

- BIAS (Current): “Best” G-R Bias value most recently selected from the Bias Table (range: 0.01 – 100.00).
- MEMSPAN (Current): Memory Span associated with the Bias most recently selected from Bias Table (i.e., from the same row) (range: 0.001 – 1×10^7).
- G-R PAIR SIZE (Current): Effective Sample Size associated with the Bias most recently selected from Bias Table (i.e., from the same row) (range: 0 – 1×10^5).
- DATE/TIME (Bias Calculation): Date & Time BIAS and associated fields most recently selected from Bias Table {modified Julian day; secs within day}.

3.3.4.2 Operational Considerations. If the Bias Table (expected at least once per hour) is late arriving, an adjustment is performed upon the most recently-received table (stored internally) whereby the “effective no. of gage-radar pairs” fields in all table rows are degraded in accordance with an exponential decay factor. That factor is determined as the exponential inverse of the ratio of the lag (in hours) since the last Bias Table was received to the Memory Span (also in hours) over which the analysis was performed for each table row. The effect of this procedure is to make it more likely that the “Most Representative” Bias will be extracted from a table row based upon a longer (more climatological) Memory Span.

If the Bias Table is so late arriving that the time lag exceeds another adaptable parameter - Longest Lag, the Bias reverts to a default value called the Reset Bias (also adaptable). The routine value of LGLAG is 168 hours (i.e., one week), with a range of 100 - 1000 hours, while RESBI has a default of 1.0 with a range of 0.5 to 2.0.

3.3.5 Precipitation Products. The PRECIPITATION PRODUCTS creates Hydro-meteorological products from hourly and scan-to-scan accumulations generated by the PRECIPITATION ACCUMULATION Algorithm and adjusted by the current BIAS computed by the PRECIPITATION ADJUSTMENT Algorithm if FLAG (apply BIAS) is set. Digital, graphical, and alphanumeric products are generated. The digital product is an hourly running total or clock hour accumulation mapped to a 1/40th LFM rectangular (approximately 4 km x 4 km (2.2nm x 2.2 nm)) grid. The graphical products are: (1) an hourly running total or clock hour accumulation, (2) a three hour total accumulation generated on the clock hour, and (3) a storm total accumulation. The graphical products are all displayed at a resolution of 2 km (1.1 nm) x 1°. The alphanumeric SPD product is displayed in ASCII format. The graphical and alphanumeric products are designed primarily for display systems while the digital product is designed for use on external computer systems. Other products pertaining to the PPS, including the DHR product (Figures 2-13 and 3-2), the DSP (Figure 2-38) product, and the USP product (Figure 2-48), are described in additional documents, including the Interface Control Document (ICD) for RPG/To Class 1 User and the ICD for Product Specification.

The hourly running totals or clock hour totals on the 1/40th LFM grid are obtained by determining the mean of all adjusted ACCUMULATION SCAN (Hourly) sample volumes whose polar coordinate centers fall within each 1/40th LFM grid box. At the far ranges where no sample volume centers fall inside a box, the sample volume value at the sample volume whose center is closest to the center of the grid box becomes the value at the grid box. Annotations are automatically added to identify the product and to provide information related to how the data used to generate this product were processed.

The hourly running totals or clock hour totals on the 2 km (1.1 nm) x 1° grid are scaled to 16 levels for use as a display and annotations are added automatically to produce the PRODUCT (OHP, Figure 3-3).

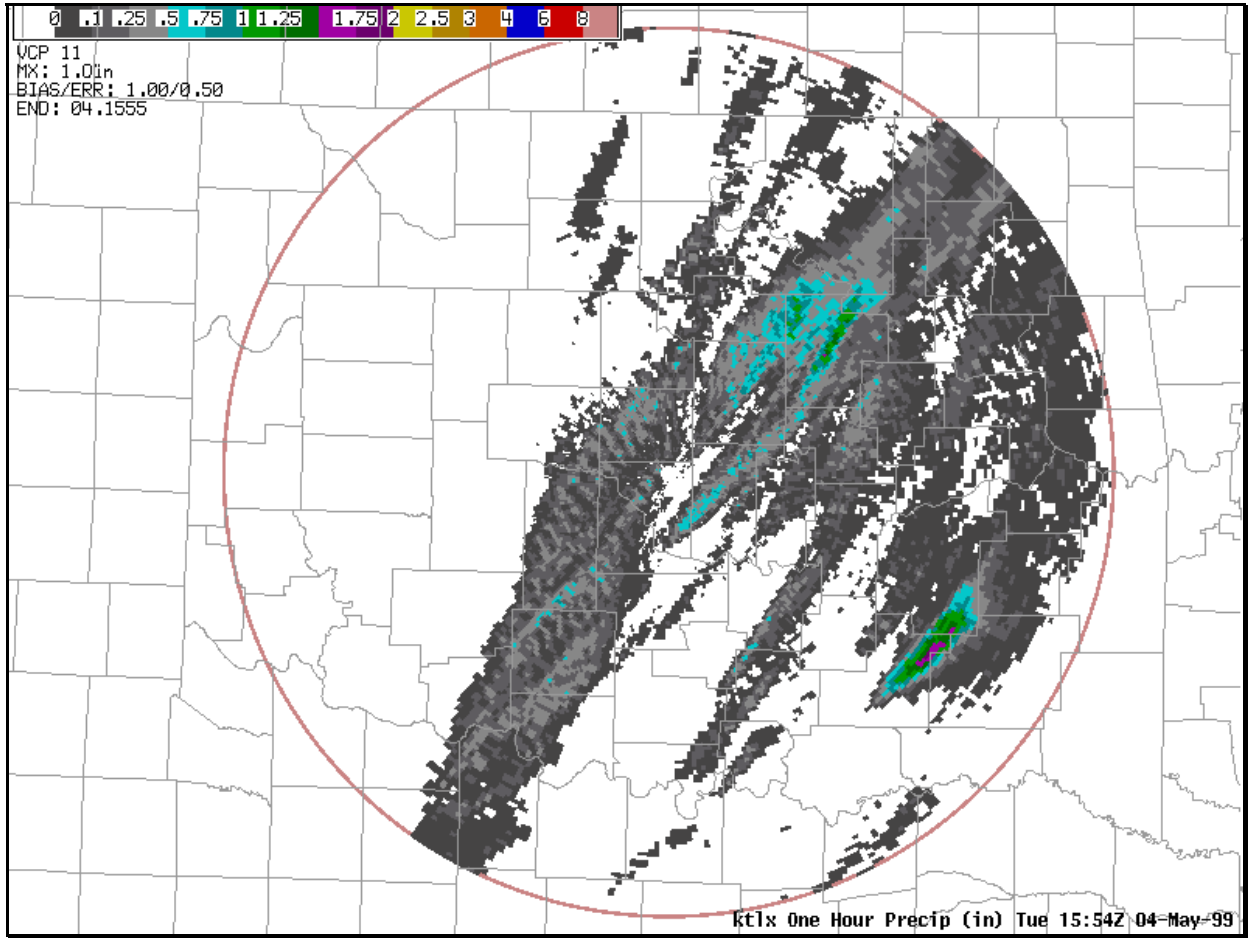

Figure 3-3
One-Hour Rainfall Accumulation Product

An OHP from the Oklahoma City, OK (KTLX) WSR-88D (AWIPS display).

The three clock hour totals are computed hourly by summing the available individual clock hour totals for the past three hours. At least two of the three hours of data must be available and missing periods should be noted. The data are then scaled to 16 accumulation levels for use as a display, and annotations are added automatically to produce the PRODUCT (THP).

The storm total (total precipitation since the last one hour break in significant precipitation) is generated whenever certain scan-to-scan accumulation parameters are exceeded. It is then updated using each ACCUMULATION SCAN (Scan-to-Scan) received until being reset after a one-hour break in significant precipitation. If FLAG (apply BIAS) is set, the ACCUMULATION SCAN (Scan-to-Scan) is adjusted using the computed BIAS. The data is then scaled to 16 levels for use as a display and annotations are added automatically to produce the PRODUCT (STP).

The ARRAY PRODUCT (Digital Precipitation) on the 1/40th LFM grid provides hourly running total or clock hour total precipitation accumulation estimates in a digital array format to support hydrometeorological requirements for numerical use of precipitation data in computers external to the RPG. In addition to the precipitation array data, an extensive set of annotations (IDENTIFIER INFORMATION and SUPPLEMENTAL DATA) will be included automatically as part of this product. This information is intended for use in higher level (regional/national) processing to identify certain characteristics about the data up to that point in the processing stream. It will be used as part of the information for accomplishing more discriminating quality control functions at the higher level of processing.

In order to cover the radar umbrella out to 230 km (124 nm) even at the lower latitudes of the conterminous United States, a 131 by 131 array of 1/40th LFM grid boxes will be required. This array will always be 131 by 131 regardless of the latitude of the site. This grid should be positioned in such a way that the radar site falls within the grid box (66, 66). The ARRAY PRODUCT (Digital Precipitation) must be compacted (e.g., elimination of all 0 rows, run length encoding of rows) to reduce storage and especially communications loadings. Compaction must be done in such a way that the source 131 by 131 array can be reconstructed with the use of nominal computer resources. The 1/4th LFM area averaged precipitation rate data (8 coded precipitation rate levels) for each scan used to generate the ARRAY PRODUCT (Digital Precipitation) will be automatically included as part of the annotations (SUPPLEMENTAL DATA) to the ARRAY PRODUCT (Digital Precipitation). The values for the 13 by 13 1/4th LFM grid were computed by the PRECIPITATION RATE Algorithm. These must be compacted subject to the constraints specified above.

The PRODUCT (THP) uses the PRECIPITATION TOTALS (Hourly) for the last three clock hours. In order to provide these products on a consistent basis, the method used to save the PRECIPITATION TOTALS (Hourly) must be safe, even from temporary system shutdowns and restarts.

The PRODUCT (STP) uses the previous set of PRECIPITATION TOTAL (Storm). Again, the method used to save these data must be safe, even from temporary shutdowns and restarts.

3.3.5.1 Operational Parameters.

- FLAG (apply BIAS): A set or cleared flag indicating whether the bias should be applied.
- Current BIAS: The current BIAS generated by the PRECIPITATION ADJUSTMENT Algorithm.
- ACCUMULATION Scan (Hourly): The hourly radar precipitation accumulation SCAN (Hourly) data for an hourly running period or clock hour on a 1° x 2 km (1.1 nm) polar grid from 1 to 230 km (124 nm). A precision of at least 1 mm and a dynamic range of at least 0 to 1600 mm are required. Includes the beginning TIME (Accumulation) and ending TIME (Accumulation).
- ACCUMULATION SCAN (Scan-to-Scan): The total scan-to-scan accumulation data on a 1° x 2 km (1.1 nm) polar grid from 1 to 230 km (124 nm) for the period from the previous time to the current time. A precision of at least 0.1 mm and a dynamic range of at least 0 to 400 mm are required. Includes the previous average TIME (Scan) and current average TIME (Scan).
- CATEGORY (Precipitation): The precipitation category currently in effect.

<u>CATEGORY</u>	<u>MEANING</u>
-----------------	----------------

0	No precipitation detected during the past hour
1	Significant precipitation detected during the past hour
2	Light precipitation detected during the past hour

- TIME (Stamp): The time at which the Precipitation Detection support function was last executed. A precision of at least 1/1200 hour is required.
- PRECIPITATION STATUS MESSAGE: An alphanumeric message which includes the radar.
- ID, TIME (Stamp), current radar status, current operational mode, current scan strategy, TIME (Last Precipitation Detected), CATEGORY (Precipitation), number of gages in data base, and time since last update to the gage data base.
- TIME (Last Precipitation Detected): The time at which the Precipitation Detection Function last detected precipitation. A precision of at least 1/1200 hour is required.
- FLAG (Zero Scan-to-Scan): A set or cleared flag indicating, if set, that all current ACCUMULATION SCAN (scan-to-Scan) values can be assumed to be equal to ACCUMULATION (Zero Interpolated).
- FLAG (Zero Hourly Accumulation): A set or cleared flag indicating, if set, that all current ACCUMULATION SCAN (Hourly) values can be assumed to be zero.
- BOX (1/40th LFM Grid): Rectangular grid box centered on 1/40th LFM grid points. At 60° N the mesh length is 4.7625 km (2.57 nm). Specifies the scan's sample volumes whose centers fall within each grid box. If none, the sample volume whose center is closest to the center of the grid box is specified. Grid boxes whose centers are more than 230 km (124 nm) from the radar are not assigned any sample volumes.

- RATE (1/4th LFM Grid Box): Area-average rate (8 level coded value) in each 1/4 LFM grid square. A 13 by 13 grid of values for each RATE SCAN used in constructing the hourly accumulations.
- FLAG (No Hourly Accumulation): A set or cleared flag indicating, if set, that no hourly accumulations were computed for the hour ending at the current ending TIME (Accumulation).
- SUPPLEMENTAL DATA: A set of varied data, determined during the execution of the precipitation processing series algorithms, which will be included as part of an alphanumeric, PUP-displayable product. Elements of the data will also be included as annotations to the other precipitation products.
- IDENTIFIER INFORMATION: Consists of annotations such as the radar I.D., product name, time (beginning and ending), date, and missing period times. The times must be in hours and minutes UTC.
- GAGE REPORTs (Accumulator): Reported values of accumulation in mm at each gage and time of occurrence (to the nearest 1/60 hour).
- GAGE REPORTs (Incremental): Reported values of incremental accumulation in mm, increment duration (hours to the nearest 1/60 hour) and time of occurrence (to the nearest 1/60 hour).
- GAGE-RADAR SET: Set of associated pairs of hourly radar and hourly rain gage accumulations.

3.3.5.2 Strengths/Applications.

- The PPS Algorithm creates hydrometeorological products from hourly and scan-to-scan accumulations generated by the algorithm and adjusted by the current BIAS. Digital, graphical, and alphanumeric products are generated.
- Significant quality controls are designed to produce better products by:
 - Minimizing overestimation due to ground return caused by anomalous propagation,
 - Eliminating reflectivity outliers and spurious noise, and
 - Reducing the effects of beam blockage.

3.3.5.3 Limitations. The PPS Algorithm does not provide sufficient information to distill and integrate heavy precipitation information into a flash flood alert map.

- Does not account for:
 - Below beam effects (wind, evaporation, coalescence)
 - Non-uniform Z-R relationships within the radar coverage area.
- Does not always account for:
 - Bright band contamination
 - Hail contamination
 - Inaccuracies due to radar outages
 - Inaccuracies due to Z-R limitations.

3.4 Storm Cell Identification and Tracking. The objective of the Storm Cell Identification and Tracking (SCIT) Algorithm is to identify, track, and forecast the movement of storm cells. The primary graphic product produced by this algorithm is Storm Track Information (STI). The STI product can display up to 100 cells identified by the SCIT Algorithm on a single product. It is also possible to display the actual past positions of the centroid on up to 13 (default 10) previous volume scans. Data developed by this algorithm are used extensively as input to several other products (i.e., HI, SS, SRM, SRR, M, TVS, RCM, CR Combined Attribute Table).

A storm cell is defined as a 3-dimensional region of significant reflectivity values above a specified threshold. It is assumed to be made up of reflectivity radial runs called segments and in turn 2-dimensional storm components composed of segment groups and occurring at different radar elevation angles. These components with calculated mass weighted centroids are then vertically correlated into a cell with an established centroid.

Therefore, the SCIT Algorithm consists of four sub-functions: Storm Cell Segments, Storm Cell Centroids, Storm Cell Tracking, and Storm Position Forecast (Figure 3-4). The Storm Cell Segments sub-function identifies the radial sequences of reflectivity (segments), and outputs information on these segments to the Storm Cell Centroids sub-function. The Storm Cell Centroids sub-function groups the segments into two-dimensional components, vertically correlates these components into three-dimensional cells, and calculates these cells' attributes. The cells and their attributes are output to Storm Cell Tracking and Storm Position Forecast. Storm Cell Tracking monitors the movement of the cells by matching cells found in the current volume scan to the cells from the previous volume scan. Storm Position Forecast predicts future centroid locations based on a history of the cell's movement.

The algorithm proceeds stepwise:

1. Storm Cell Segments - Identify segments along a radial of continuous reflectivity above the minimum reflectivity threshold and then identify reflectivity regions composed of adjacent segments by correlating the segments azimuthally.
2. Storm Centroids - Classify and rank vertically correlated reflectivity regions as storms.
3. Storm Tracking - Correlate storms from scan-to-scan to establish tracks.
4. Storm Position Forecast - Project the track forward in time.

Below, each of the sub-algorithms are discussed in their order of processing.

3.4.1 Storm Cell Segments. This algorithm defines a radial processing technique which identifies radial sequences of reflectivity, or segments, as part of the processing to identify storm cells. These segments are runs of contiguous sample volumes with reflectivity values greater than or equal to a specified threshold and have a combined length greater than a specified segment length threshold. Also, a segment may contain a specified number of contiguous sample volumes which are within a specified dropout reflectivity value below the reflectivity threshold.

The algorithm has multiple reflectivity thresholds (and a minimum segment length threshold for each reflectivity threshold). For each elevation scan the algorithm searches for segments using each of the reflectivity thresholds as a minimum value (Figure 3-5).

SCIT Algorithm Overview

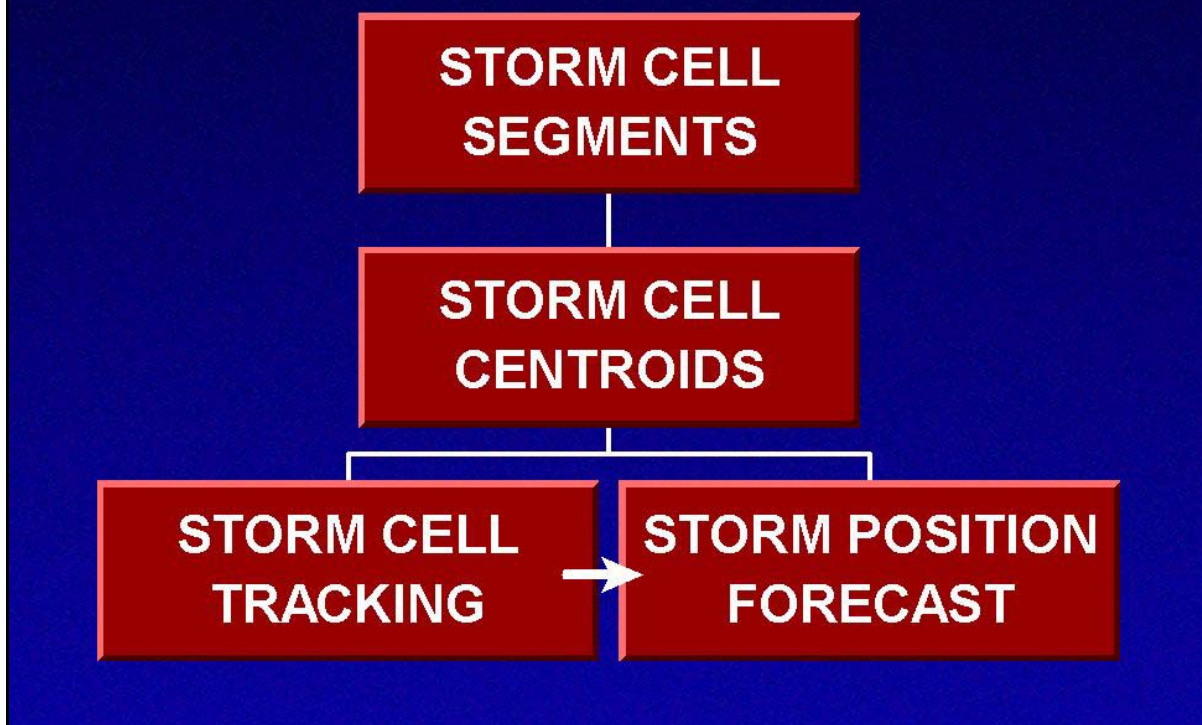

Figure 3-4
Storm Cell Identification and Tracking Algorithm Overview

Storm Cell Segments

- Storm Segment -- a run of contiguous range bins (1 deg x .54nm) along a radial with reflectivity values greater than or equal to a specified threshold.

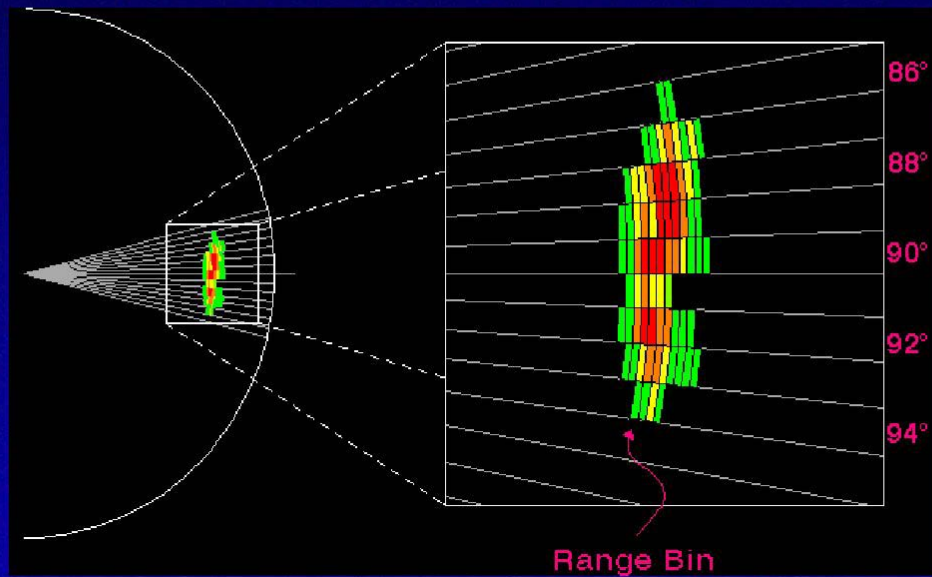

Figure 3-5
Storm Cell Segments Algorithm

Reflectivity information is quantified. The basic measurements of reflectivity are made in 1° x 0.54 nm (1 km) range bins. The function of this algorithm is to combine the individual range bins into storm segments along the radial. Note the segments along individual radials.

For each segment, the following attributes are calculated and saved: maximum reflectivity (using a three (adaptable) gate average), mass weighted length, and mass weighted length squared. In addition to those calculated attributes, the following attributes are saved for each segment: azimuth, reflectivity threshold, beginning range, and ending range. These attributes are used as inputs by the STORM CELL CENTROIDS Algorithm where radially adjacent segments are combined into storm components.

3.4.1.1 Operational Parameters.

- AZIMUTH: The azimuthal position of a radial or CELL SEGMENT, in degrees. Dropout Number Threshold--1 to 4; default, 2: The maximum number of sample volumes below the minimum reflectivity threshold and above the dropout reflectivity threshold that may be included in a storm segment.
- ELEVATION: The angle of the elevation scan, in degrees.
- MASS MULTIPLICATIVE FACTOR: multiplicative factor used in computing the PRECIPITATION INTENSITY for the MASS calculation (486), in $(\text{mm}^6/\text{m}^3)(\text{hr}/\text{mm})$.
- MASS WEIGHTED FACTOR: A factor used in computing the MASS of a SAMPLE VOLUME (53×10^3), in $(\text{hr})(\text{kg})/(\text{km}^2\text{m}^2)$.
- PRECIPITATION INTENSITY EXPONENT: The power to which the PRECIPITATION INTENSITY is raised in calculating the effective REFLECTIVITY FACTOR (1.37), in dBZ_e.
- RANGE (Slant) Slant range to the center of a SAMPLE VOLUME, in km.
- REFLECTIVITY AVERAGING FACTOR: The number of SAMPLE VOLUMES used for computing a segment's maximum (average) REFLECTIVITY FACTOR (3).
- REFLECTIVITY FACTOR (Sample Volume): The effective radar reflectivity factor of a SAMPLE VOLUME, in dBZ_e.
- SAMPLE VOLUME: A data sample volume whose (half power) dimensions are 1 km (0.54 nm) in range (or length) and approximately 1° in azimuth and depth (perpendicular to the radar beam).
- THRESHOLD (Dropout Count): The maximum number of contiguous SAMPLE VOLUMES with a REFLECTIVITY FACTOR less than the THRESHOLD (Reflectivity) by less than or equal to the THRESHOLD (Dropout Reflectivity Difference) that may be included in a CELL SEGMENT (2).
- THRESHOLD (Dropout Reflectivity Difference): The difference below THRESHOLD (Reflectivity) in effective reflectivity that a SAMPLE VOLUME may still be included in a CELL SEGMENT (5), in dBZ_e.
- THRESHOLD (maximum Reflectivity Mass): The maximum REFLECTIVITY FACTOR used in the MASS WEIGHTED LENGTH and MASS WEIGHTED LENGTH SQUARED calculations (80), in dBZ_e.
- THRESHOLDS (Reflectivity): a set of minimum effective reflectivities which the REFLECTIVITY FACTOR of a SAMPLE VOLUME must meet or exceed to be included in a CELL SEGMENT. The REFLECTIVITY FACTOR of the SAMPLE VOLUMES in a CELL SEGMENT of a THRESHOLD (Reflectivity) must meet or exceed the same THRESHOLD (Reflectivity) (60, 55, 50, 45, 40,

35, 30), in dBZ_e.

- **THRESHOLDS (Segment Length):** A set of minimum lengths of a CELL SEGMENT for each reflectivity threshold (1.9), in km.

3.4.1.2 Strengths/Applications. See Section 3.4.5.

3.4.1.3 Limitations. See Section 3.4.6.

3.4.2 Storm Centroids. This algorithm identifies convective storm cells by grouping cell segments into components; computing the components' attributes; vertically correlating the components into cells; and computing the cells' attributes. A segment is a radial sequence of significant reflectivities; component is a two dimensional area of significant reflectivity; and a centroid is the mass weighted center of a three dimensional region of significant reflectivity. This algorithm identifies the individual high reflectivity cores or cells within convective storms.

First, to identify cells, the algorithm combines radially overlapping and azimuthally adjacent radial segments (from the STORM CELL SEGMENTS Algorithm) into two-dimensional potential components. Since there are multiple reflectivity thresholds used to find segments, only segments found on the same elevation scan with the same specified reflectivity threshold are combined. A potential component which has at least a specified number of segments and aerial extent becomes a component.

Next, a search is done for overlapping components of different reflectivity thresholds on the same elevation scan. If the center of a component found with a higher reflectivity threshold falls within the boundaries of another component, the component found with the higher reflectivity threshold is saved, and the other is discarded. In addition, the components on each elevation scan are sorted by decreasing mass (Figure 3-6).

Then the components are vertically correlated; when components are correlated, they are assigned to the same cell. The centers of mass of the components at adjacent elevation scans (starting at the lowest) are compared for proximity with respect to the x and y plane. For each component, the distance from the center of every component in the next highest elevation scan is compared until a component is found within a specified search radius. Since the components at each elevation scan are sorted by decreasing mass, the components with the largest masses will be compared first. If no match is found for a component, then the search radius is increased, and the comparison is done again. The comparison may be done up to three times with increasing search radii. If at least two components (on adjacent elevation scans) are vertically correlated, a cell is created and its centroid and attributes are calculated (Figure 3-7).

If two cells' centroids are within spatial proximity, the cells are merged. To merge two cells, their centroids must be within a specified horizontal distance, and their bases and tops must be within a specified vertical and angular separation. When merging two cells, one cell's components are added to the other cell, and a new centroid is calculated.

Storm Cell Centroids

- Definition of a Component
 - ▶ Component defined by two dimensional area of combined segments and mass weighted center.

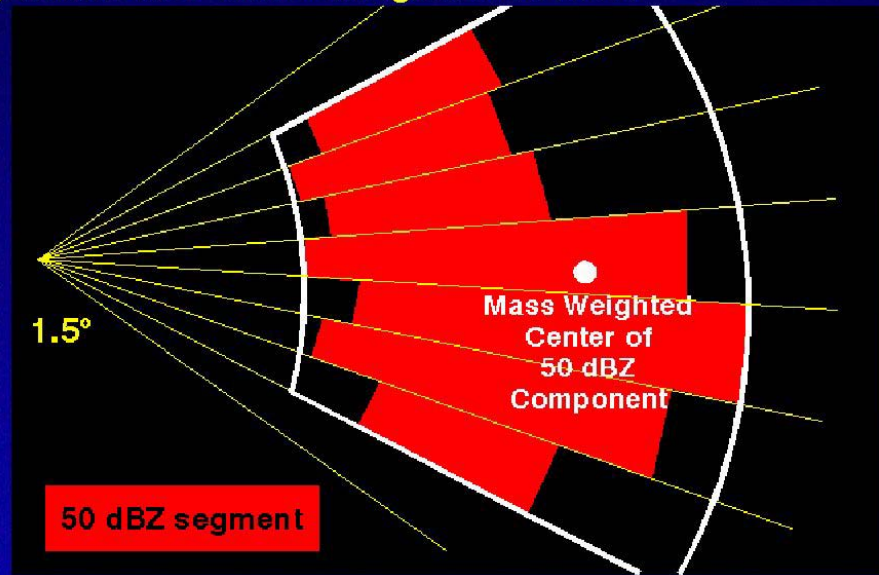

Figure 3-6
Component Development within Storm Cell Centroids Processing

Storm Cell Centroids

- Definition of a Centroid (* is the centroid)
 - ▶ A three-dimensional location of a cell's center of mass.

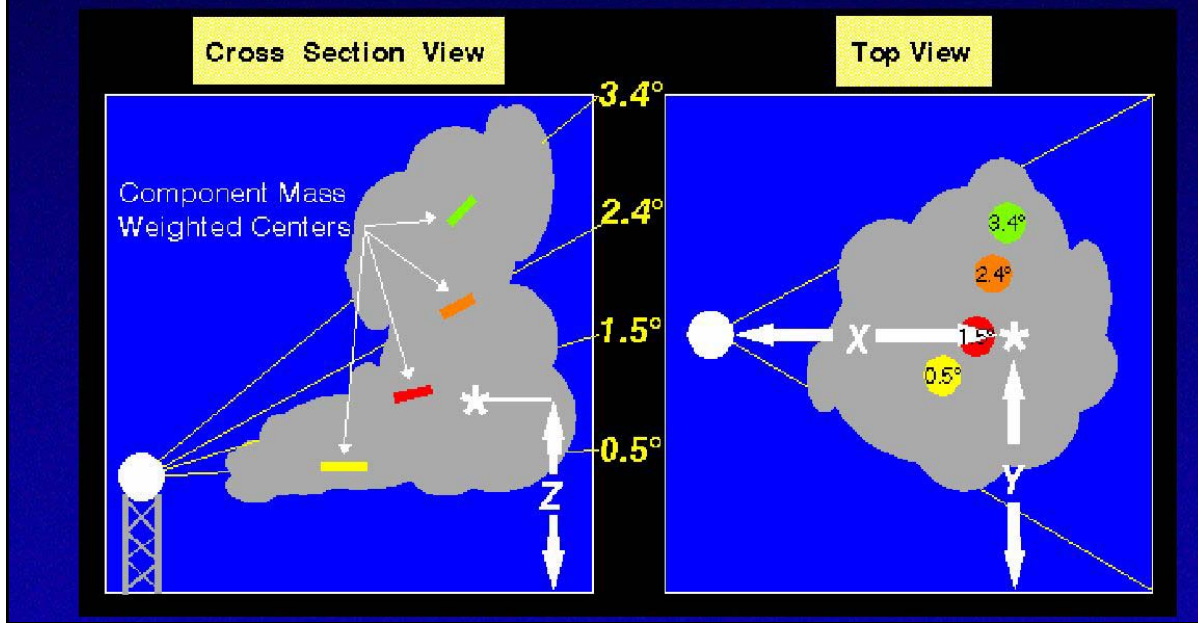

Figure 3-7
Storm Cell Centroid Locations

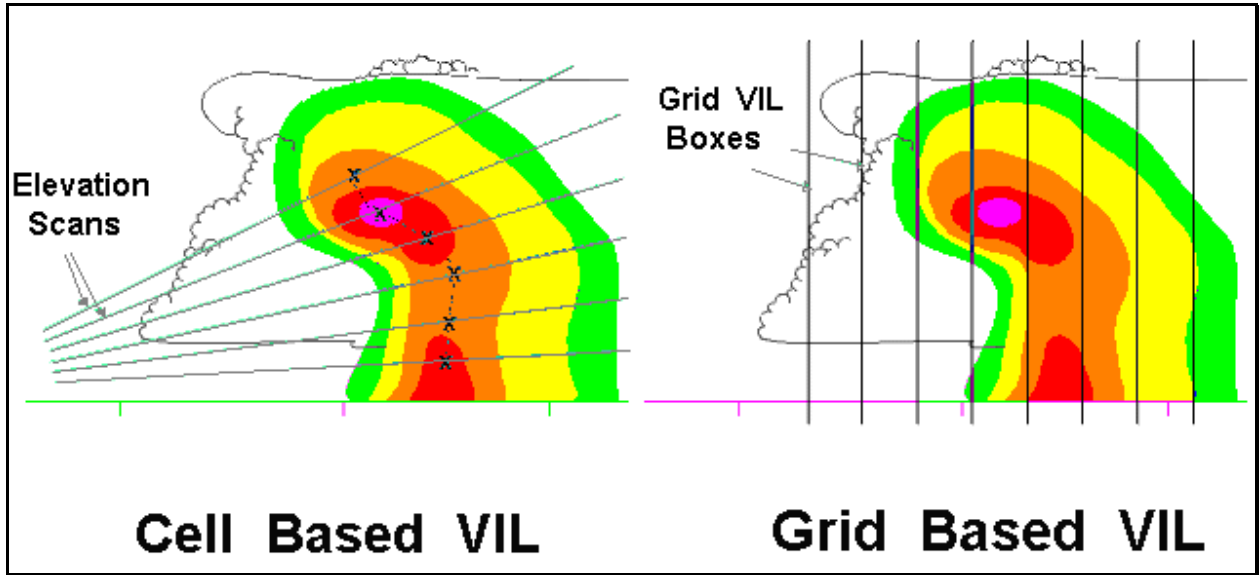

Figure 3-8
Cell-based vs. Grid-based VIL

The components (which compose the cells) are saved along with the following attributes: the elevation angle, mass weighted center (in Cartesian (x and y) and polar coordinates (azimuth and range)), height (AGL), mass, maximum reflectivity, and reflectivity threshold. In addition, the following cell attributes are calculated: centroid (in Cartesian (x and y) and polar coordinates (azimuth and range)), height, maximum reflectivity, height of the maximum reflectivity, top, base, Cell-based vertically integrated liquid (VIL), and number of components.

A calculation of VIL is made for each cell identified by Storm Cell Centroids by vertically integrating maximum reflectivity values of a cell's correlated components. This is a different calculation than the gridded VIL product (VIL). A fast-moving or highly tilted storm will usually have a higher Cell-based VIL than Grid-based VIL (Figure 3-8).

Next, to reduce the crowding, cells which are still within spatial proximity are deleted. If two cells are still within a specified horizontal distance and the difference in their cell depths is greater than a specified threshold, then the cell with the lesser Cell-based VIL is deleted.

Finally, the remaining cells are sorted by Cell-based VIL and secondly maximum reflectivity. The cells and components and their attributes are used as inputs to the HAIL CORE ALOFT, STORM CELL TRACKING, and STORM POSITION FORECAST Algorithms.

3.4.2.1 Operational parameters.

- Average DELTA AZIMUTH (Elevation): The average angular width of the radials in the ELEVATION scan, in degrees.
- AZIMUTH (Segment): The azimuthal position of a CELL SEGMENT, in degrees.
- BEAM WIDTH: The angular distance between half-power points on either side of the center of the radar beam, in degrees.
- Beginning RANGE (Segment): The slant range to the beginning (the front of the first sample volume) of a CELL SEGMENT, in km.
- CELL SEGMENT: A contiguous run of SAMPLE VOLUMES along a radial with reflectivity values above one of multiple reflectivity thresholds with the following attributes: AZIMUTH, beginning RANGE, ELEVATION angle, ending RANGE, MASS WEIGHTED LENGTH, MASS WEIGHTED LENGTH SQUARED, maximum REFLECTIVITY FACTOR, and THRESHOLD (Reflectivity).
- ELEVATION: Angle of the elevation scan, in degrees.
- Ending RANGE (Segment): The slant range to the end (the back of the last sample volume) of a CELL SEGMENT, in km.
- MASS WEIGHTED LENGTH (Segment): The mass density weighted length of a CELL SEGMENT, in kg/km.
- MASS WEIGHTED LENGTH SQUARED (Segment): The mass density weighted length squared of a CELL SEGMENT, in kg/km.
- Maximum REFLECTIVITY FACTOR (Segment): The maximum (average) reflectivity factor of a CELL SEGMENT, in dBZ_e.
- NUMBER OF SEGMENTS: The number of CELL SEGMENTS identified on each ELEVATION and THRESHOLD (Reflectivity).

- RANGE SAMPLE SPACING: The difference in slant range between two adjacent SAMPLE VOLUMES along a radial, i.e., the length of a SAMPLE VOLUME (1), in km.
- THRESHOLD (Azimuthal Separation): The maximum azimuthal separation required for assigning CELL SEGMENTS into the same COMPONENT (1.5), in degrees.
- THRESHOLDS (Component Area): A set of required minimum areas for a COMPONENT. There is an area threshold for each reflectivity threshold used to find CELL SEGMENTS (10), in km².
- THRESHOLD (Depth Delete): The maximum difference in the depths of two STORM CELLS required to delete one of the STORM CELLS (4), in km.
- THRESHOLD (Elevation Merge): The maximum difference in the elevation angles between the top of one STORM CELL and the bottom of another STORM CELL required to merge the STORM CELLS (3.0), in degrees.
- THRESHOLD (Height Merge): The maximum difference in the height between the top of one STORM CELL and the bottom of another STORM CELL required to merge the STORM CELLS (4), in km.
- THRESHOLD (Horizontal Delete): The maximum horizontal distance between two centroids required to delete one of the STORM CELLS (5), in km.
- THRESHOLD (Horizontal Merge): The maximum horizontal distance between two centroids required to merge the STORM CELLS (10), in km.
- THRESHOLD (NUMBER OF SEGMENTS): The minimum number of CELL SEGMENTS required in a COMPONENT (2).
- THRESHOLDS (Reflectivity): A set of minimum effective reflectivities used to find CELL SEGMENTS and COMPONENTS and ordered from largest to smallest (60, 55, 50, 45, 40, 35, 30), in dBZe. The reflectivity factors of the sample volumes in a CELL SEGMENT must meet or exceed the same THRESHOLD (Reflectivity). And only CELL SEGMENTS which have been found using the same THRESHOLD (Reflectivity) can be assigned to the same COMPONENT.
- THRESHOLDS (Search Radii): A set of distances away from a COMPONENT's mass weighted center which a search is made for another COMPONENT's mass weighted center on the next elevation scan with which to correlate (5, 7.5, 10), in km.
- THRESHOLD (Segment Overlap): The minimum slant range overlap required for assigning CELL SEGMENTS to the same component (1.95), in km.

3.4.2.2 Strengths/Applications. See Section 3.4.5.

3.4.2.3 Limitations. See Section 3.4.6.

3.4.3 Storm Cell Tracking. The STORM CELL TRACKING Algorithm monitors the movement of storm cells by matching storms found in the current volume scan to the storm cells from the previous volume scan in time and space, through the use of a correlation table. The storm cells are matched as follows. Starting with the most intense cell (i.e., largest cell-based VIL value) in the current volume scan, the centroid position is compared to the projected centroid positions of

cells from the previous volume scan. A cell's projected centroid position is its forecasted position for the current volume scan. The cell from the previous volume scan which is correlated is the cell with a projected centroid located within an adaptable range which is closest to the current cell. When a cell is correlated, it is considered the same cell and assigned the same storm cell ID. Then the next most intense cell in the current volume scan is compared to all uncorrelated cells in the previous volume scan, and so on until all cells in the current volume scan are processed. Once a cell from the previous volume scan is correlated, it is not compared to any more cells in the current volume scan. If no projected centroid positions are within the adaptable range of a cell's centroid position, the cell remains uncorrelated and is assigned a new storm cell ID. If more than a specified amount of time has passed between subsequent volume scans, then no matching is done, and all storm cells in the current volume scan are considered new. The centroid positions used are in a Cartesian coordinate system with the radar at the origin, and where the X-axis denotes east-west directions and the Y-axis denotes north-south directions. To complete the prediction process, the STORM POSITION FORECAST Algorithm must be used (Figure 3-9).

The ID assigned to a Cell consists of a letter-number combination (A0, B0, C0...Z0, A1, B1...Z1, A2, B2...Z9). This adds some value to the ID, such that storms with long lifetimes can be easily identified. The number has precedence over the letter in this scheme. The list of IDs will reset to begin with A0 when the RPG is rebooted, or when a threshold time interval has lapsed without cells.

The STI Attribute Table appears at the top of the STI product, and contains information on all identified cells. An STI Alphanumeric Product is received and stored in a text file along with every STI Graphic Product.

Storm Cell Tracking Process

- Start with highest Cell-based VIL
- Compare current location of centroid with forecast locations from previous volume scan
- The closest projected centroid within a threshold distance is considered the same cell, and the direction and speed of movement is computed.

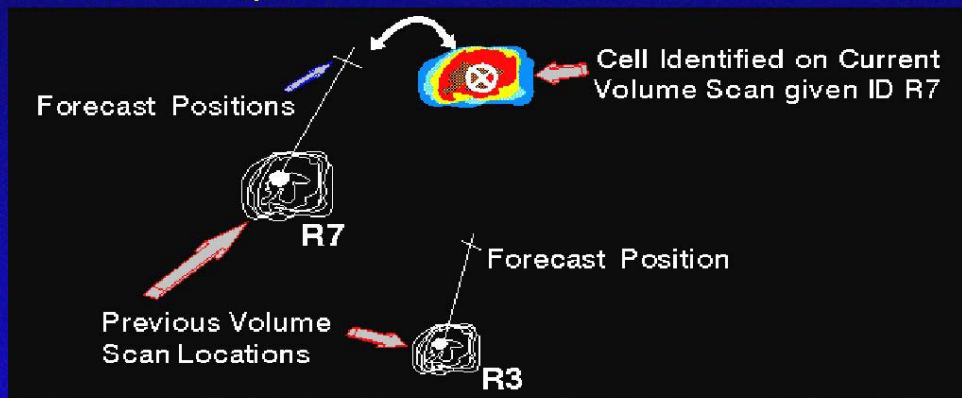

Figure 3-9
Storm Cell Tracking Process

Centroid location is compared with forecast location of centroids from the previous volume scan.

3.4.3.1 Operational Parameters.

- CORRELATION (Speed): Speed used to compute the CORRELATION (Distance), in km/hr.
- CORRELATION (Table): A data set used to keep track of the positions of correlated STORM CELLS.
- DIRECTION (Storm Cell): The direction from which a STORM CELL is moving, in degrees. Precise to 10^{-4} deg.
- ID: A unique label from a circular list assigned to a STORM CELL throughout its existence.
- SPEED (Storm Cell): Speed of a STORM CELL, in km/hr. Precise to 10^{-4} km/hr.
- STORM CELL: A three-dimensional region composed of COMPONENTs characterized by reflectivity values above a given threshold, ordered by cell-based VIL.
- TIME (Maximum): The maximum allowed TIME BETWEEN VOLUME scans (20), in minutes. Storm Correlation between the current and previous volume scans is not performed if the scan separation exceeds this value.
- TIME (Scan): The beginning time of a volume scan, in hours. Precise to 1/3600 hr.
- X-POSITION (Storm Cell): X-coordinate of the centroid (or center of mass weighted volume) of a STORM CELL, in km. Precise to 10^{-4} km.
- Y-POSITION (Storm Cell): Y-coordinate of the centroid (or center of mass weighted volume) of a STORM CELL, in km. Precise to 10^{-4} km.

3.4.3.2 Strengths/Application. See Section 3.4.5.

3.4.3.3 Limitations. See Section 3.4.6.

3.4.4 Storm Position Forecast. The purpose of the STORM POSITION FORECAST Algorithm is to predict the future centroid locations of storms (or storm cells) based on a history of their movement. The first volume scan a storm is detected, it is considered ‘new’, and the forecast movement used by the algorithm for processing purposes is either: a) the average movement of all identified cells, or b) if no other cells are identified, the default speed and direction as set at the Master System Control Function (MSCF). After the first volume scan a storm is detected, it is considered a ‘continuing storm’, and a forecast movement is computed based on a linear least squares extrapolation of the storm's previous positions. The linear least squares fits are for both X-position versus time and Y-position versus time. This process is continued for each consecutive volume scan that a storm is tracked.

Forecast positions are computed in equal time steps (0, 15, 30, 45, or 60 minutes) for each continuing storm. The number of forecast positions computed for a storm depends on the scaled forecast error and a permissible error. The scaled forecast error is the accuracy of the forecast from the previous volume scan for the storm, or forecast error, scaled by the ratio of a user specified error interval over the time between volume scans. The permissible error is a user specified allowable error scaled by the error interval over the length (in time) of the forecast. Basically, the poorer a forecast was for a cell for the past volume scan, the fewer the number of forecast

positions. Each volume scan a vector-average storm motion is computed from all the continuing storms, and this average storm motion is assigned to any new storms.

The STORM POSITION FORECAST Algorithm is the final step in the storm identification and movement prediction process. It utilizes information output by the STORM CELL TRACKING and the STORM CELL CENTROIDS Algorithms. Therefore, it cannot be applied until the completion of that analysis, which requires a complete volume scan of data. Resulting products are then generated (Figures 3-10 and 3-11).

3.4.4.1 Operational Parameters.

- ALLOWABLE ERROR: The maximum acceptable error in the track of a STORM CELL allowed for the minimum forecast interval, in km (20).
- CORRELATION (Table): A data set used to keep track of the positions of correlated STORM CELLS.
- DEFAULT SPEED: A user-supplied speed at which storm cells are expected to move, in km/hr.
- DEFAULT DIRECTION: A user-supplied direction from which storm cells are expected to move, in degrees.
- ERROR INTERVAL: The amount of time upon which the ALLOWABLE ERROR was based, in hours (0.25).
- FORECAST INTERVAL: A set of time intervals for which STORM CELL positions may be projected into the future, in hours (0.25).

3.4.5 Strengths/Applications.

- The product works best with well-defined widely separated cells.
- A large number of past tracks, and/or four forecast positions signify a more reliable cell movement. Uneven spacing between past tracks, fewer than four forecast positions, and/or reidentification of cells indicate less reliable forecast positions.
- The STI product is useful as an overlay on volume products, but not limited to volume products.
- Cell motion is used in Storm Relative Velocity products (SRM, SRR).
- Cell attributes are critical inputs to the Hail Index product.

Storm Track Information (STI) Product

Displays up to 100 cells identified by the SCIT Algorithm along with actual past positions and forecast positions with the following symbols:

- ⊗ centroid location,
- past position (volume scan increments with a line between each symbol),
- + forecast position (15 minute increments with a straight line connecting all forecast positions), and
- ⊗ cell moving less than 5 kts.

Figure 3-10
Storm Track Information Product Symbols

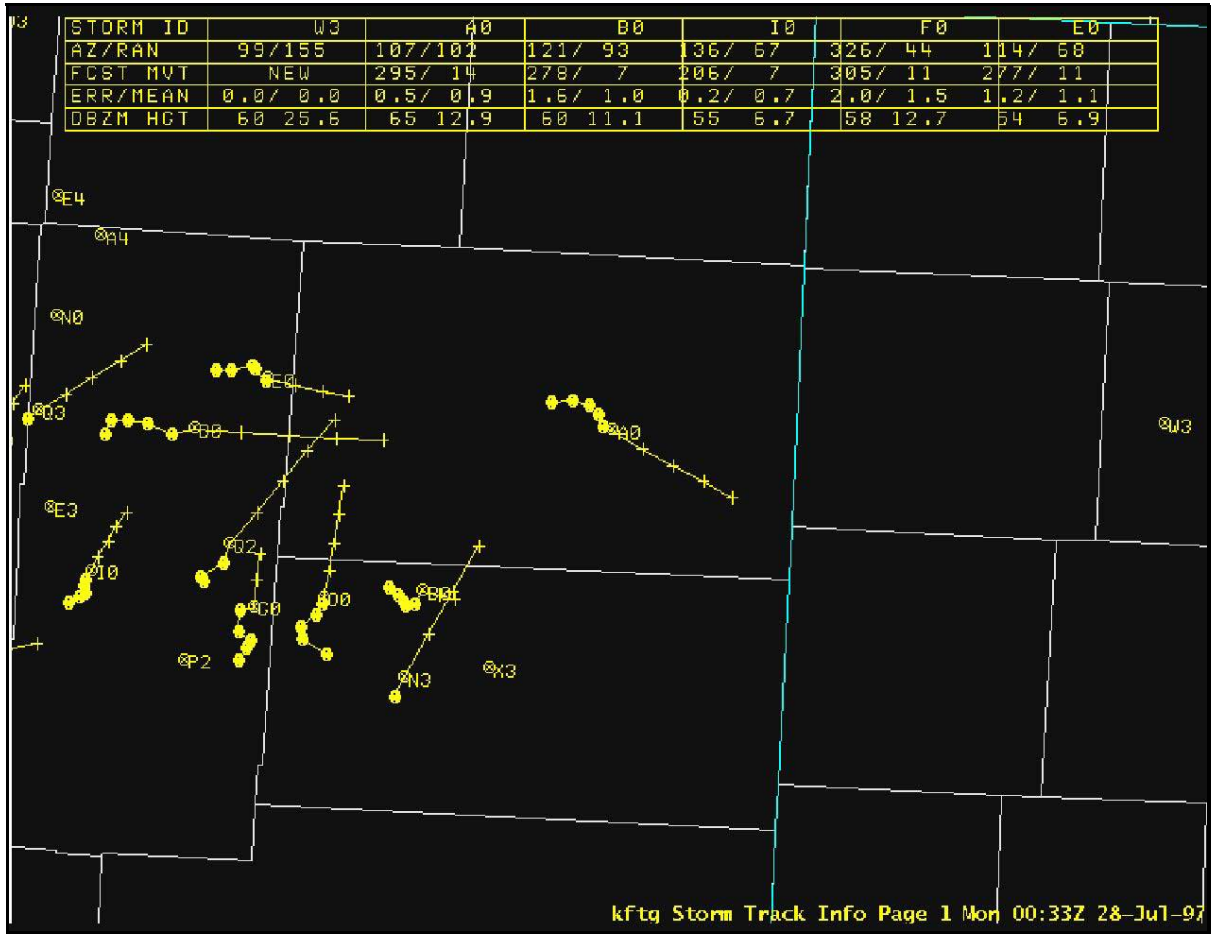

Figure 3-11
Storm Track Information Product

This STI example from the Denver, CO (KFTG) WSR-88D (AWIPS display) includes past positions of storms (yellow circles), 15-minute projected positions (yellow crosses), and the Combined Attribute Table of storm information.

3.4.6 Limitations.

- The algorithm does attempt to prevent non-meteorological targets (e.g., anomalous propagation or clutter) in the reflectivity data from being considered segments. Clutter filtering is being applied in the WSR-88D, but it is not always adequate or correctly applied. When non-meteorological targets are identified as segments, this may lead to falsely identified storm cells or parts of storm cells in the STORM CELL CENTROIDS Algorithm.
- At long ranges, only the lowest elevation scans of a volume scan will contain components. For example, at 120 nm, the bottom of radar beam at 0.5° is nearly 18 kft ARL. Components must be found on at least two consecutive elevation scans to be considered a storm cell. Storm cells at long ranges may not have enough vertical extent to be detected at even two elevation scans, and, therefore, will not be identified.
- Rarely, problems may arise in the vertical correlation process which will lead to improper identification of cells and/or computation of their attributes. When several cells are clustered closely together, the algorithm may combine separate components on an elevation scan into one component. Also, the algorithm may either falsely split a cell into two or more cells or combine a group of cells into one cell.
- The cell merging and deletion processes attempts to decrease the cluttered nature of cells. But deletion and merging of cells may decrease the performance of downstream algorithms using cell and component data.
- Alternatively (as studied and developed by the NSSL), this algorithm uses the Severe Hail Index (SHI) from the HAIL CORE ALOFT Algorithm (instead of Cell-based VIL) to sort cells and in the cell deletion process (which reduces crowding).
- This algorithm averages actual changes in cell movement and erratic movement due to centroid shifting which occurs in some storm cells.
- The forecast track is always a straight line.
- Because several volume scans are used for the forecast, a sudden shift in a centroid location will be damped out until the new track becomes established.
- The accuracy of the forecasted movement provided by this algorithm is limited by the accuracy of the tracking algorithm. For example, if the STORM CELL TRACKING Algorithm inaccurately matches storm cells between volume scans, then the forecasted movement of those cells will also be inaccurate.
- Errors may occur in the identification of cells and the calculation of cell attributes when cells are in close proximity.
- Large errors may occur in the attributes of cells close to the RDA, especially in VCP 21.
- Unrepresentative movements are possible due to propagational effects. Due to development or dissipation, the high reflectivity cores change location within an identified cell from one volume scan to the next, resulting in false representation of the movement of the cell.

3.5 Hail. The purpose of the Hail Core Aloft Algorithm (HDA) is to provide for each storm cell the following three estimates:

- The Probability of Hail (POH) of any size,
- The Probability of Severe Hail (POSH) (or hail $\frac{3}{4}$ " in diameter), and

- The Maximum Expected Hail Size (MEHS).

Based on drop-size/hailstone distribution and empirical studies, the algorithm assumes that large reflectivity values observed aloft (above the freezing level (0°C)) are most likely hail in the midst of large concentrations of supercooled liquid water.

This algorithm analyzes storm cell and environmental data available in a specific format. The STORM CELL CENTROIDS Algorithm provides storm cell data as input to this algorithm. The SCIT Algorithm identifies individual cells within a convective storm instead of the entire storm. A storm cell is defined as a core of a three dimensional region of significant reflectivity values. Each storm cell is made up of two-dimensional components in horizontal proximity at adjacent elevation angles of radar observation. A component is a minimum aerial extent of reflectivity values greater than or equal to a specific reflectivity threshold at one elevation. The algorithm's inputs are environmental data and storm cell components' maximum reflectivity and height ARL (of the mass weighted center (or centroid)). The environmental data is the height above mean sea level (MSL) of the 0°C and -20°C environmental temperatures (which is usually derived from a nearby sounding).

To determine the POH of any size for each storm cell, the height of the highest component with a large maximum reflectivity value (of at least a threshold value) which is above the freezing level is used in an empirical relationship. The higher the component is above the freezing level, the greater the POH.

To determine the POSH and MEHS for each storm cell, the algorithm uses a relationship between reflectivity and the Hailfall Kinetic Energy (E). E is the flux of kinetic energy of hailstones. E is calculated from components with large maximum reflectivity values (of at least a threshold value) above the freezing level. The larger the components' maximum reflectivity values, the larger their E. A height and reflectivity weighted vertical integration of the E is done for all components within a storm cell (which meet the relative height and reflectivity criteria). The vertical integration of E is weighted toward components with very large (of at least a threshold value) maximum reflectivity values above the height of the -20°C environmental temperature (Figure 3-12). The vertical integration results in a parameter called the Severe Hail Index (SHI). The greater the collective depth of components in a storm cell with large E values and the higher those components are (above the freezing level), the larger a storm cell's SHI value. The POSH is calculated from SHI and a threshold which is a function of the height of the freezing level. The MEHS for each storm cell is computed using SHI in an empirical formula. The algorithm is designed to work independent of cell type, tilt, and overhang. The primary product produced by the algorithm is Hail Index (HI) which can be useful in identifying cells that have the potential to produce hail. The Hail Index Attribute Table will be available at the top of the product which lists the Cell ID, Azimuth and Range, POSH or POH, the MEHS, and the last line in the table identifies the altitudes of the temperatures and the date/time at which the information was last updated (See Figure 3-13). If the cell is beyond the hail processing range of 230 km (124 nm), then the hail estimates are labeled as UNKNOWN in the Attribute Table.

Hail Detection Algorithm

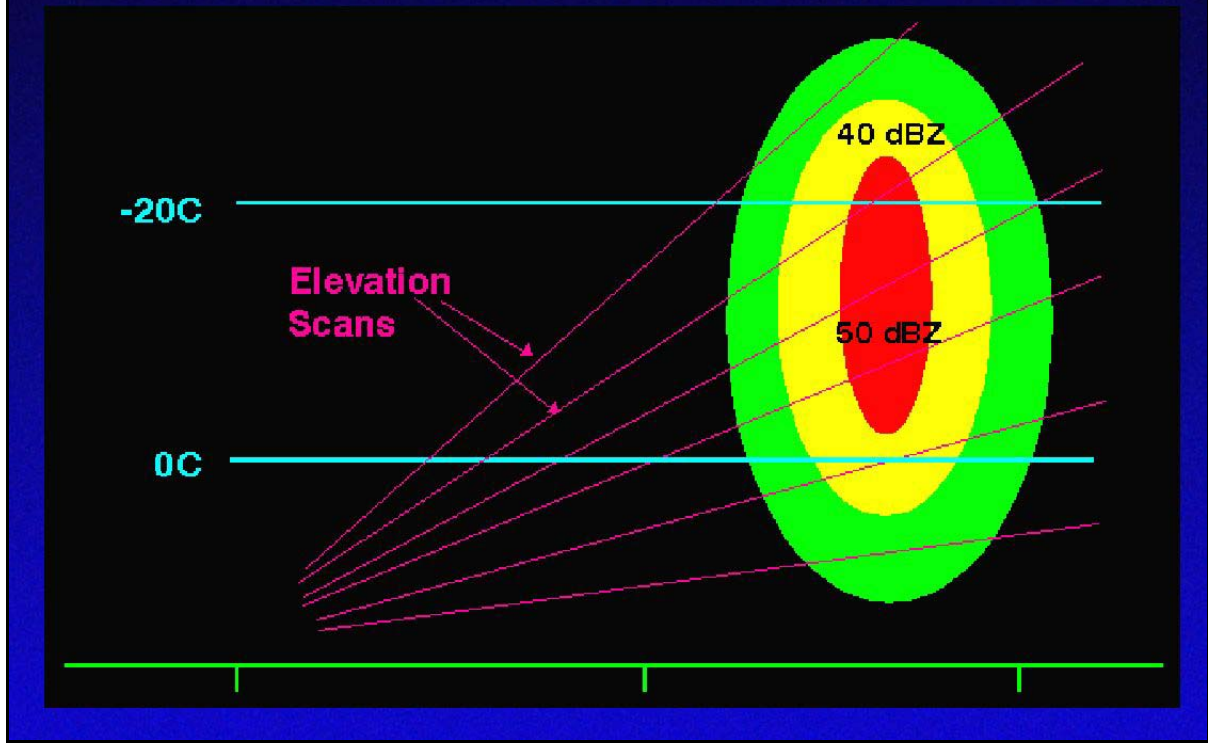
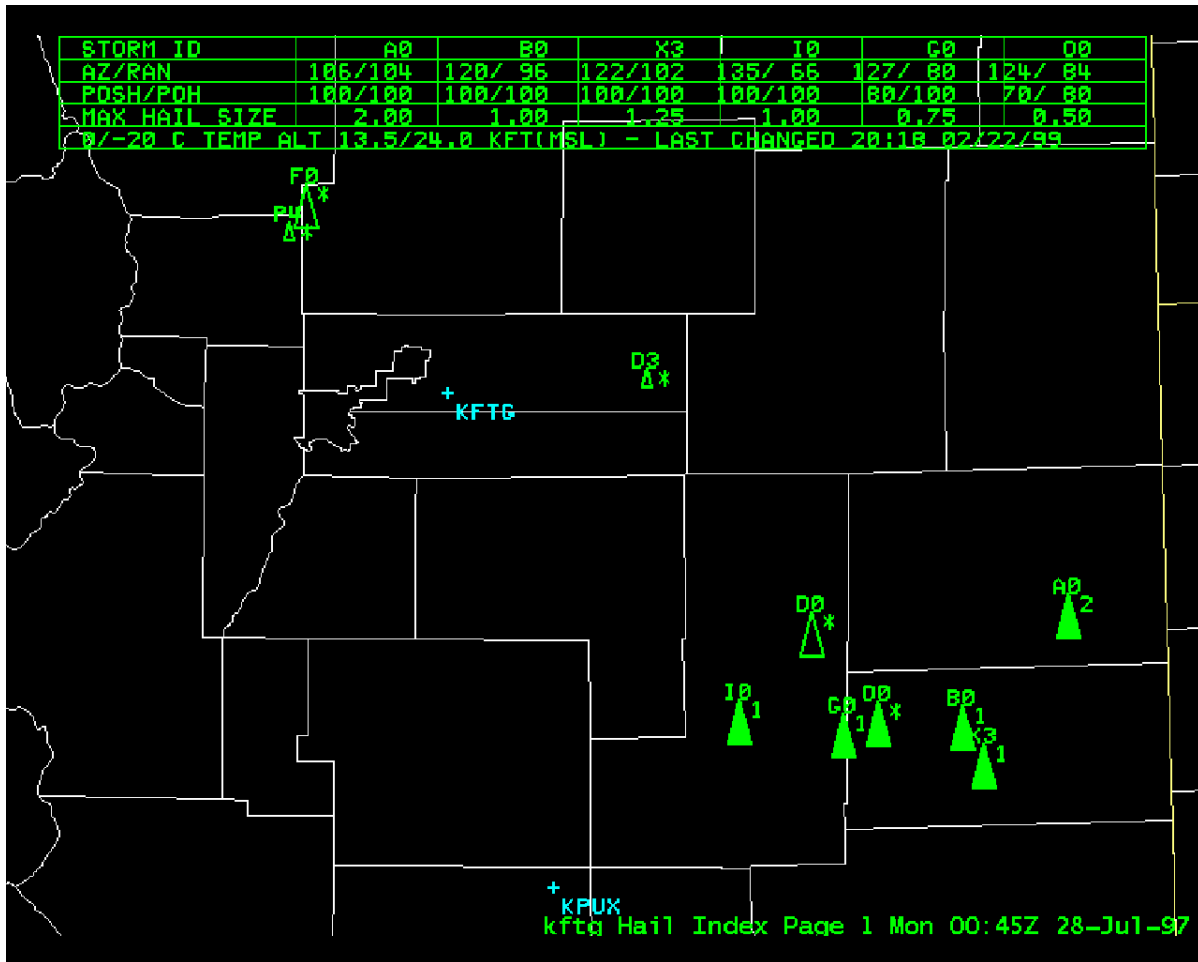

Figure 3-12
Hail Detection Algorithm Process



**Figure 3-13
Hail Index Product**

This HI example from the Denver, CO (KFTG) WSR-88D (AWIPS display) includes identification numbers for identified storms. The hail symbol is a green isosceles triangle, filled or unfilled depending on adaptable probabilities of severe hail and probabilities of hail. In addition, the maximum expected hail size rounded to the nearest inch is displayed in the middle of the triangle. The Combined Attribute Table provides alphanumeric storm information.

3.5.1 Operational Parameters.

- HEIGHT (0° C): The height of the 0° C environmental temperature (or freezing level), in km AGL.
- HEIGHT (-20° C): The height of the -20° C environmental temperature, in km AGL.
- HEIGHT (Component): The height of the center of mass of a component, in km AGL.
- HKE COEFFICIENT #1: A multiplicative factor used in computing the Hailfall Kinetic Energy (5×10^{-4}).
- HKE COEFFICIENT #2: A multiplicative exponential factor used in computing the Hailfall Kinetic Energy (8.4×10^{-2}).
- HKE COEFFICIENT #3: An operand factor used in computing the Hailfall Kinetic Energy (10).
- Maximum REFLECTIVITY (Component): Maximum (averaged) reflectivity value detected in an individual COMPONENT, in dBZ_e.
- POSH COEFFICIENT: A multiplicative factor used in computing the POSH from the SHI (29).
- POSH OFFSET: An offset used in computing the POSH from the SHI (50), in percent.
- SHI HAIL SIZE COEFFICIENT: A multiplicative factor used in calculating the MEHS from the SHI (0.1).
- SHI HAIL SIZE EXPONENT: The power to which the SHI is raised in calculating the Maximum Expected Hail Size from the SHI (0.5).
- STORM CELL: A STORM CELL is a three dimensional region composed of COMPONENTs characterized by reflectivity values above a given threshold.
- COMPONENT (Storm Cell): A COMPONENT is a two dimensional region of a STORM CELL which meets reflectivity and area thresholds, ordered from lowest to highest for each STORM CELL.
- THRESHOLD (HKE Reflectivity Weighting Lower Limit): The lower limit of reflectivity values used in the reflectivity weighting function for the POSH calculation (40), in dBZ_e.
- THRESHOLD (HKE Reflectivity Weighting Upper Limit): The upper limit of reflectivity values used in the reflectivity weighting function for the POSH calculation (50), in dBZ_e.
- THRESHOLD (minimum Reflectivity POH): Minimum maximum REFLECTIVITY (Component) used in the calculation of the POH (45), in dBZ_e.
- THRESHOLD (POH Height Difference #1): Maximum height difference which correlates to 0% POH (1.625), in km.
- THRESHOLD (POH Height Difference #2): Maximum height difference which correlates to 10% POH (1.875), in km.
- THRESHOLD (POH Height Difference #3): Maximum height difference which correlates to 20% POH (2.125), in km.
- THRESHOLD (POH Height Difference #4): Maximum height difference which correlates to 30% POH (2.375), in km.
- THRESHOLD (POH Height Difference #5): Maximum height difference which correlates to 40% POH (2.625), in km.
- THRESHOLD (POH Height Difference #6): Maximum height difference which correlates to 50% POH (2.925), in km.

- THRESHOLD (POH Height Difference #7): Maximum height difference which correlates to 60% POH (3.3), in km.
- THRESHOLD (POH Height Difference #8): Maximum height difference which correlates to 70% POH (3.75), in km.
- THRESHOLD (POH Height Difference #9): Maximum height difference which correlates to 80% POH (4.5), in km.
- THRESHOLD (POH Height Difference #10): Maximum height difference which correlates to 90% POH (5.5), in km.
- WARNING THRESHOLD SELECTION MODEL COEFFICIENT: A factor multiplied by the HEIGHT (0°C) in the Warning Threshold Selection Model (57.5×10^2), in $\text{J m}^{-2} \text{s}^{-1}$.
- WARNING THRESHOLD SELECTION MODEL OFFSET: An offset used in the Warning Threshold Selection Model (-121×10^5), in $\text{J m}^{-1} \text{s}^{-1}$.

3.5.2 Strengths/Applications.

- In operational use, the MEHS parameter has provided a useful rough estimate of the maximum hail size.
- The HDA has shown a very high probability of detection in cells that contain severe hail, especially greater than one-inch diameter hail. A POSH of 50% or greater has shown skill as a warning threshold.

3.5.3 Limitations.

- The HDA needs as input, accurate and timely measurements of the MSL altitudes for the 0°C and -20°C levels. Failure to update this information will degrade the algorithm's performance.
- Values of POH, POSH, and MEHS will fluctuate at close ranges, especially in VCP 21, due to gaps in coverage at higher elevation slices.
- The values for POH, POSH, and MEHS may fluctuate at longer ranges from the radar due to the limited number of slices through the cell.
- The maximum hail processing range is 230 km (124 nm). For cells beyond 230 km (124 nm), hail will be identified as UNKNOWN.
- POSH and MEHS tend to overestimate the chances and size of hail in weak wind and tropical environments where freezing levels are higher and more melting during descent occurs. The accuracy of the hail estimates partially depends upon the accuracy of cell (component) information. MEHS is an estimation of the largest hail in the cell, and often times, most of the hail from a cell is smaller.

3.6 Legacy Mesocyclone Detection. The legacy Mesocyclone Detection Algorithm (M) uses a pattern recognition technique to detect mesocyclones. This technique defines a process used for searching through Doppler velocity data for symmetric regions of large azimuthal shear. The Mesocyclone Detection Algorithm is based on the extraction of significant attributes that characterize mesocyclones. The first step is to search for a consistent increase of Doppler velocity in the azimuthal direction at a constant range with clockwise antenna rotation. (A consistent decrease of Doppler velocity is required for counterclockwise antenna rotation.) A "pattern vector"

is formed when a series of azimuthally adjacent sample volumes of increasing or decreasing Doppler velocity ends. A pattern vector contains seven components: the slant range, the azimuth angles at both ends of the series, the Doppler velocities that correspond to those azimuth angles at the slant range, and the tangential shear and angular momentum. A pattern vector that does not have the magnitudes of angular momentum and azimuthal shear typical of mesocyclones is discarded. The remaining pattern vectors are consolidated to form "features." A "feature" is a set of pattern vectors in close proximity. If a feature is too small it is discarded. If a feature is sufficiently large, but not symmetrical, it is classified as a shear region. Sufficiently large, symmetrical shear regions are characteristic of mesocyclones. If these regions are in close vertical proximity, a mesocyclone is identified. Lesser shear regions in close vertical proximity identify 3-dimensional shear regions. The remaining features characterize uncorrelated shear.

3.6.1 Operational Parameters.

- AZIMUTH: Azimuthal position, in radians.
- ELEVATION: Elevation angle, in radians.
- RADIUS (Earth): The radius of the Earth (6371), in km.
- RANGE (Slant): The slant range to the center of a SAMPLE VOLUME, in km.
- SAMPLE VOLUME: A data sample volume whose dimensions are 1 degree in azimuth, 0.25 km in range, and 1 degree in depth (perpendicular to the radar beam).
- THRESHOLD (Feature Height): A value that represents the maximum height of possible mesocyclone FEATURES (8), in km.
- THRESHOLD (High Momentum): A value which represents the minimum magnitude of angular momentum expected in a mesocyclone in the presence of low shear (540.0), in km^2/hr .
- THRESHOLD (Radial Distance): A value which represents the maximum distance in the radial direction between PATTERN VECTORS within the same FEATURE (0.75), in km.
- THRESHOLD (Meso cyclone-High Shear): A value which represents the minimum magnitude of shear expected in a mesocyclone in the presence of low angular momentum (14.4), in $1/\text{hr}$.
- THRESHOLD (Low Momentum): A value which represents the minimum magnitude of angular momentum in a mesocyclone (180.0), in km^2/hr .
- THRESHOLD (Meso Shear): A value which represents the minimum cyclone Low magnitude of shear expected in a mesocyclone (7.2), in $1/\text{hr}$.
- THRESHOLD (Meso Azimuth): A value that represents the maximum cyclone tangential separation of PATTERN VECTORS to be considered part of the same FEATURE (0.034), in radians.
- THRESHOLD (Pattern Vector): A value which represents the minimum number of PATTERN VECTORS required to build a FEATURE (10.0).
- THRESHOLD (Far Ratio): A maximum value which represents the Maximum upper bound of a range of values related to the ratio of radial and azimuthal diameters of a FEATURE at ranges further than THRESHOLD (Range) (4.0).
- THRESHOLD (Far Minimum Ratio): A minimum value which represents the lower bound of a range of values related to the ratio of radial and azimuthal diameters of a FEATURE at ranges further than THRESHOLD (Range) (1.6).

- THRESHOLD (Maximum Ratio): A maximum value which represents the upper bound of a range of values related to the ratio of radial and azimuthal diameters of a FEATURE at ranges closer than THRESHOLD (Range) (2.0).
- THRESHOLD (Minimum Ratio): A minimum value which represents the lower bound of a range of values related to the ratio of radial and azimuthal diameters of a FEATURE at ranges closer than THRESHOLD (Range) (0.5).
- THRESHOLD (Range): A variable that represents the range at which long-range symmetry criteria take effect, in km (140.0 km).
- VELOCITY (Doppler): Doppler velocities in a SAMPLE VOLUME, in km/hr.

3.6.2 Strengths/Applications.

- The algorithm automatically processes 3-dimensional velocity data to identify regions that may contain operationally significant mesocyclones.
- A mid-level mesocyclone that lowers toward the surface may indicate a tornado is developing.

3.6.3 Limitations.

- The operator should use the algorithm as a safety net and manually examine reflectivity, velocity/SRM to verify the existence of operationally significant mesocyclones.
- Algorithm does not consider time continuity; consequently, transient, operationally insignificant circulations are identified.
- The radar horizon and cone-of-silence can prevent the radar from detecting circulations at times.
- Velocity signatures may be obscured or degraded where there are improperly dealiased velocity data or where data are obscured by range-folded echoes.
- The algorithm only requires two vertically linked elevation angles. No storm depth criteria are applied. Operationally insignificant circulations are identified.
- The algorithm only detects cyclonic rotations, not anticyclonic rotations.
- Identification is influenced by aspect ratio.
- Don't know which elevation angle to examine shear. - Attribute Table and mesocyclone Alphanumeric Product only give height.
- Range thresholds may discard or improperly classify mesocyclones. No data within 10 km (5.4 nm) is processed by the Mesocyclone Algorithm.
- The Mesocyclone Algorithm uses no reflectivity structures (BWER, Hook Echo, etc.) to identify tornadic circulations.
- Shear thresholds are not continuously variable with range, rather they are step-wise which introduces a nonrealistic effect. Because of averaging across the beam that spreads with increasing range, real shears between inbound and outbound velocity maxima do continuously decrease with range. More elaborate shear thresholds would perform better. However, there is an inherent distance limitation for signature recognition, due to spreading of the beam versus signature size.
- Algorithm default values adapted for classic supercells.
- Various operational parameters need to be optimized for best performance.

3.7 Mesocyclone Detection Algorithm. This section describes the primary modules 1D, 2D, and 3D processing steps of the MDA. For completeness, this section also includes a brief overview of other MDA modules; tracking, and trending. The major steps in MDA are as follows: 1) threshold velocity data by reflectivity value; 2) identify MDA 1D Features; 3) identify MDA 2D Features; 4) identify MDA 3D Features; 5) classify MDA 3D Features; 6) track MDA 3D Features; 7) trend MDA 3D Features.

3.7.1 MDA Overview. The MDA uses pattern recognition techniques to detect mesocyclones. These techniques define a process used for searching through Doppler velocity data for symmetric regions of large azimuthal shear. The MDA is based on the extraction of significant attributes which characterize mesocyclones.

The MDA locates mesocyclones where a mesocyclone is defined as a three-dimensional region in a storm which rotates (usually cyclonically), and is closely correlated with severe weather. The MDA uses the systematic procedure described below.

The MDA uses radial velocity and reflectivity data to detect storm-scale (1 - 10 km (0.54 – 5.4 nm)) cyclonic vortex signatures and diagnose the attributes of the detected signatures to determine if they are associated with tornadoes and/or damaging wind. The algorithm starts by identifying one-dimensional (1D) shear segments (pattern vectors) from mean radial velocity data. To help limit the search for circulations to those associated with storm cells, the algorithm only searches velocity data from sample volumes that have reflectivities above THRESHOLD (minimum Reflectivity) and are below THRESHOLD (maximum Shear Segment Height). Shear segments (pattern vectors) are an azimuthal run of velocities whose gate-to-gate shear is continuously cyclonic. Gate-to-gate means the sample volumes are from adjacent radials and at the same range. A look-ahead function, that is range dependent, mitigates problems with small perturbations in shear during shear segment construction. All shear segments must also pass strength and length criteria.

Shear segments on each elevation scan in azimuthal and radial proximity are combined into potential two-dimensional (2D) features. Using multiple strength rank thresholds, 2D vortex cores of different strength rank are isolated from broader regions of 2D azimuthal shear. Strength rank is a function of rotational velocity, shear, and range. If a potential 2D feature still has enough shear segments and meets an aspect ratio criteria, it is checked for overlap with all previously saved 2D features on the elevation scan. If weaker features overlap stronger features, the weaker features are discarded.

2D features from adjacent elevation scans are vertically correlated into potential three-dimensional (3D) features. The mesocyclone 3D features are associated with storm cells and their attributes are computed and saved.

After all 3D mesocyclone features have been identified, features are time associated. A first guess location is made, using a motion vector from the previous volume scan. 3D features within a certain radius of the first guess point become association candidates. Additional 3D features are also added as potential candidates for association as radii are increased around the first guess point. The best candidate for time association is found by sorting the candidates within each distance threshold first by strength rank and then by circulation type. The 4D detections are classified by

vortex type (e.g., Mesocyclones, Low-core mesocyclones) and the classifications are saved for display purposes. Attributes of 4D detections are used to calculate time trends. Trend and time-height information of tracked 4D detection attributes are saved for display purposes.

At the display device, 4D detection attributes, their classifications, and characteristics are presented in an attribute table. Graphical overlays communicate vortex type (e.g., Mesocyclones, Low-core mesocyclones), location, and strength to forecasters. Feature strength can be used by forecasters to remove weaker detections from overlay displays that become too cluttered.

3.7.2 One-Dimensional (1D) Features. Shear segments, 1D features, are identified on each elevation scan from velocity data in azimuthally adjacent radials. It is assumed the radar rotates clockwise, and the radials are approximately 1 degree in azimuthal width with no gaps between radials. The counter-clockwise velocity difference is computed for each pair of sample volumes (from adjacent radials) that are constant in range, closer than THRESHOLD (maximum Shear Segment Distance), below THRESHOLD (maximum Shear Segment Height) ARL, and coincide with reflectivity values above THRESHOLD (minimum Reflectivity). If a pair of sample volumes has a positive velocity difference (cyclonic shear) or the first (most counter clockwise) velocity value is valid and the second is missing, then a shear segment is started. If the first or both velocity values are range folded or missing, a shear segment is not started. If subsequent velocity data at the same range exhibits anticyclonic shear with respect to the first velocity value in the shear segment, the shear segment is ended at the last velocity value exhibiting cyclonic shear, including look-ahead radials. When subsequent negative or neutral azimuthal shear is computed or missing or range folded data is found, the algorithm looks ahead a number of radials which varies with range. If the next non-missing, non-range folded velocity value exhibits cyclonic shear with respect to the last non-missing, non-range folded velocity value, look-ahead mode is canceled and cyclonic shear is again searched for and the shear vector becomes larger. If the number of look-ahead radials is exceeded, the vector is ended with the last velocity value exhibiting cyclonic shear.

All 360 radials in a sweep are processed as shear vectors are identified. At the end of the 360-degree sweep, processing continues until all 1D features that are open are closed. This overlap processing allows 1D features to overlap the beginning / ending radial so that all shear regions around the beginning radial can be identified. If the number of 1D features in the volume scan meets or exceeds THRESHOLD (maximum # 1D Features), then processing immediately skips over the remainder of the 1D identification step and proceeds to the 1D attribute identification.

For each shear segment the following information is computed: beginning Az (azimuth), ending Az, beginning velocity, ending velocity, shear segment delta V (Ending velocity - beginning velocity), length of the shear segment (distance between beg Az and end Az), shear (delta V / length of the shear segment), max gate-to-gate delta V of any two adjacent radials, azimuth of the max gate-to-gate delta V, range, and strength rank.

One-Dimension feature strength ranks are selected from a look-up table of range dependent values of velocity difference and shear. Each entry is scanned from lowest to highest strength rank. The shear segment strength rank is the largest rank in which 1) the shear segment Gate-to-Gate delta velocity is above THRESHOLD (minimum Velocity Difference), a range dependent threshold or 2) the shear segment velocity difference is greater than THRESHOLD (minimum Velocity Difference) and shear segment shear is greater than THRESHOLD (minimum Shear), a range-dependent threshold. If the computed strength rank is less than 1, then the shear segment is

discarded.

If the length of a shear segment exceeds THRESHOLD (maximum Shear Segment Length), then the shear segment is considered to be too long. The algorithm searches within the shear segment, beginning with the first velocity, to see if an embedded vector is present that passes the strength thresholds for the next larger strength rank than the original “long” shear segment. If a next larger strength rank vector is found, the Cartesian length of the core shear segment that was found is computed. If the length of the core shear segment is more than THRESHOLD (maximum Core Shear Segment Length) then the strength rank is increased by one and a new core shear segment is sought. This process is repeated until the Cartesian length of the core shear segment is less than or equal to THRESHOLD (maximum Core Shear Segment Length). At this point the shear-segment attributes of the core shear segment are re-computed, and the shear segment is saved. If a core shear segment cannot be found whose length is less than or equal to THRESHOLD (maximum Core Shear Segment Length), the entire original “long” shear segment is discarded.

The final output of the 1D analysis is a list of shear segments and 11 of their attributes.

3.7.3 Two-Dimensional (2D) Features. Once all shear segments have been identified on an elevation scan, they are combined into potential two-dimensional (2D) features. Processing begins with the first available shear segment that has a maximum strength rank. If any other shear segment with the same strength rank as the first segment overlaps in azimuth and is separated in range by no more than THRESHOLD (maximum 2D Construction Radial Distance) from the original segment, then the shear segment is added to the 2D feature. Once all shear segments that have maximum strength rank are checked for proximity, another 2D feature is started by selecting an unused shear segment that has the maximum strength rank. A search is conducted for other shear segments that meet azimuth and distance criteria. This process continues until all possible 2D features of maximum strength rank are found. If the total number of shear segments in a 2D feature is less than THRESHOLD (minimum # Shear Segments) or if any feature extends less than THRESHOLD (minimum 2D Radial Diameter) in the radial direction, the 2D feature is discarded.

Each potential 2D feature at the initial, maximum, strength rank is examined for overlapping shear segments. If any shear segments within a feature have the same range, then their combined length is calculated. If the combined shear segment has a length greater than THRESHOLD (maximum Shear Segment Length), then the weaker (based on the shear-segment rotational velocity) is discarded. If both shear segments used to produce the combined shear segment are the same strength and the maximum shear-segment length has been exceeded, then the entire shear segment is discarded. Otherwise, the two shear segments are combined into one and the shear-segment attributes are re-computed.

The algorithm then computes the potential 2D feature aspect ratio. If the 2D feature aspect ratio (radial distance / azimuthal distance) is greater than or equal to THRESHOLD (maximum Aspect Ratio) or less than or equal to THRESHOLD (minimum Aspect Ratio), the 2D feature is discarded. 2D features having a total number of segments less THRESHOLD (minimum # Shear Segments) or a diameter greater than or equal to THRESHOLD (maximum 2D Diameter) are discarded. Two-dimensional features that have an azimuth of the maximum inbound velocity which is greater than the azimuth of the maximum outbound velocity are also discarded.

The next step is to build a list of potential 2D features by grouping shear segments that have the

next smaller rank with those that have the maximum strength rank. Processing is the same, as described above. All 2D features are checked for overlapping shear segments, appropriate aspect ratios, total number of shear segments, threshold radius, and azimuth of maximum inbound and outbound velocities. Two-dimensional features are built for each of the strength rank categories from maximum to minimum rank. Each iteration includes shear segments from the current and all higher ranks. Shear segments are reused in different features. All unused shear segments are discarded.

If and when the number of 2D features in the volume scan meets or exceeds THRESHOLD (maximum # 2D Features), then processing immediately skips over the remainder of the 2D identification step and proceeds to the 2D classification step.

Attributes for each potential 2D feature are computed, including 2D feature strength rank. If certain thresholds and criteria are not met, the potential 2D feature is discarded.

The Az/Ran of max v and Az/Ran of min v for each 2D feature are computed. A running average of max v and min v across 3 shear segments within each 2D feature are also computed. The result is a smooth max v and smooth min v for the 2D feature. The following attributes are computed for all 2D features: rotational velocity = $\text{abs}(\text{smooth max } v - \text{smooth min } v) / 2$, shear = rotational velocity divided by the distance between max v and min v, centroid location = Az/Ran of the midpoint of the line between max v and min v, centroid height, diameter = the distance between max v and min v, maximum GTGDV for all shear segments in the 2D feature, max and min azimuth and range bounded by the max v and min v points, and elevation angle. The 2D feature attributes and strength rank are saved.

The next step is to extract azimuthal shear cores on an elevation slice. This analysis begins by comparing locations of 2D features of highest strength rank with those having the next lower strength rank. If a feature with lower rank does not contain, within its azimuth and range boundaries, a 2D feature of next higher rank, then the 2D feature and its attributes including its strength rank is retained. If any shear segments are shared between a 2D feature of smaller strength rank and a feature of higher strength rank or if a centroid of a feature of larger strength rank is within the maximum range and azimuthal extent of another feature of lesser strength rank, then the lower strength rank feature is retained. If a lower strength rank feature overlaps more than one feature of higher strength rank, then the lower strength rank feature is discarded and the higher strength rank features are retained as individual 2D features. Feature core extraction is repeated comparing features with highest strength rank values with features of all smaller strength rank values. Comparisons continue in a double loop structure where all features of higher strength rank value are compared to all features with smaller strength rank values. The last iteration compares all rank 2 features with all rank 1 features.

By extracting the feature cores and reconstructing 2D features from features of different strength rank, as described above, some 2D features may contain new values for max v, min v, max GTGDV, and shear. This processing leads to a change in the 2D feature strength rank; therefore, strength rank needs to be re-computed for each 2D feature.

At the end of 2D processing, 23 attributes are saved for each 2D feature.

3.7.4 Vertically-Associated 3-Dimensional (3D) Features. Once all of the 2D features have been constructed and saved for the second two tilts, the algorithm vertically correlates the 2D features from different elevation scans into vertically-associated 3D features. Processing begins with any 2D feature on the first tilt. A list is assembled of all 2D features on the second tilt whose center is within THRESHOLD (minimum 2D Association Distance) of the 2D feature on the first tilt. If there are more than one, the list of second tilt candidates is sorted first by strength rank and then by distance. Next, all of the 2D features on the second tilt are found that are within a specified annulus size of the center of the 2D feature on the first tilt. If more than one candidate exists, second tilt candidates are sorted first by strength rank and then by distance. Then, the second tilt candidates from the specified annulus are added to the bottom of the list of candidate that were in the second search area. The algorithm repeats this process until the search radius annulus equals THRESHOLD (maximum 2D Association Distance). All the previous 3D processing steps are repeated for all 2D features on the first tilt. In the end, each 2D feature on the first tilt has a list of sorted candidates associated with it.

Next, the algorithm guarantees that each 2D feature on the higher elevation is used only once or not at all. A check is made to see if any 2D features on the higher elevation appear first in the candidate list of more than one lower elevation 2D feature. If so, the first higher elevation 2D feature on the list of a lower elevation 2D feature whose center is closer is retained as the first element in its list. The higher elevation 2D feature at the top of the list of the lower elevation 2D feature whose center is farther away is removed from the candidate list and the second candidate 2D feature is promoted to the top in the list. This process continues until each 2D feature on the higher elevation is uniquely associated (first on the list of candidates) with one 2D feature on the lower elevation. If any feature from the higher elevation scan cannot be vertically associated with another lower elevation 2D feature because it is first on the candidate list, or if the higher elevation feature becomes unassociated from all lower 2D features, the higher elevation 2D feature remains un-associated, possibly becoming a candidate for association with a 2D feature on the next higher elevation. In the end, each 2D feature on the lower elevation is associated with the first candidate from the list of 2D features on the higher elevation. These associations result in 3D features. Each 2D feature on the first tilt is used only once or not at all.

The algorithm then creates candidate lists for all the 2D features on the third tilt from those on the second tilt and makes sure that 2D features on the second tilt are used only once or not at all. This process progresses up through the volume scan stopping when the top elevation scan is reached and all 3D features have been identified.

If and when the number of 3D features in the volume scan meets or exceeds THRESHOLD (maximum # 3D Features), then processing immediately skips over the remainder of the 3D identification process and proceeds with the 3D classification process.

All unused 2D features are discarded. Several calculated attributes are now described.

A mesocyclone strength index (MSI) is calculated for each 3D feature. Strength ranks of all 2D feature components are multiplied by 1000, weighted by the average air density in a standard atmosphere, and integrated vertically across the half-power beam width depth at the height of the 2D feature. Integration is done from the feature's base (plus the half-beam width depth) to its top (plus half-beam width depth) or THRESHOLD (maximum 3D Couplet Core Top), whichever is lower in altitude. The integrated value is divided by the total depth (with half-power beam width

added).

An MSI rank is calculated for each 3D feature. The algorithm vertically integrates rotational velocity, shear, and gate-to-gate delta V in the same manner as strength ranks were integrated in the calculation of MSI. An MSI rank is assigned to each 3D feature by looking up rank values associated with integrated values of rotational velocity, shear, and gate-to-gate delta V in a table.

A 3D strength rank, core base, core top, and core depth are calculated for all 3D features. The 3D strength rank is defined as the strongest continuous core of 2D features of a given strength rank that is at least 3 km (1.6 nm) of half-beam width in depth. The base of the core must be below 5 km and the top of the core must be at or below 8 km (4.3 nm). The 3D strength rank, core base, core top, and core depth are associated with each 3D feature.

Fifty-seven attributes, some derived from 3D features themselves and some calculated, are saved for later use. Ten attributes and their height values from 2D features that are components of 3D features are saved for time-height cross-sections.

3.7.5 Rapid Update. Rapid update allows MDA to output 3D feature information at the end of every tilt, beginning with the first tilt, rather than at the end of the volume scan. As 3D features are built, 3D feature information is updated so that forecasters can see if 3D features are increasing in intensity. Rapid update increases algorithm output lead-time, allowing forecasters more time to view algorithm output and issue severe weather warnings.

After 2D features have been identified on the first tilt of a new volume scan, their locations are compared to forecast locations of 3D features from the previous volume scan. This comparison is described in the time association step of the MDA tracking module. The time association information defines 3D feature tracks. After time association, before MDA processes data from the second tilt, the direction and speed of each detection is computed and the position of severe weather feature icons and table attribute information on the display are updated for the current volume scan. Low-level attributes of the 2D feature on the current volume scan; low-level diameter, low-level rotational velocity, low-level shear, and low-level gate-to-gate velocity difference; are assigned and the rest of the attributes (e.g., circulation type, mesocyclone strength index, maximum rotational velocity, maximum shear) are inherited from time associated 3D features detected on the previous volume scan.

The 3D features that are not time associated with 2D features found on the new volume scan are identified as “extrapolated” features. If 3D features from the previous volume scan are associated with features on the current volume scan, their classification is changed from extrapolated to matched. Extrapolated features that are not matched by the time the radar beam reaches three km over the previously detected feature base height are removed from the product.

When the RDA provides radar data from higher tilts, 1D and 2D features are identified by MDA. New 2D features are vertically associated with adjacent-tilt 2D features, 3D features, or retained as potential bases of new 3D features. Feature attributes are updated when: 1) a new 3D feature is identified during the current volume scan; 2) feature attributes indicate a mesocyclone is increasing in severity; or 3) all information has been obtained for a mesocyclone (i.e., the feature is topped).

At the end of the volume scan MDA computes an average motion and speed of all 3D features and

computes forecast positions for all 3D features and the resulting product is generated (Figures 3-14 and 3-15).

3.7.6 External Interfaces. MDA interfaces with the SCIT [Centroids] Algorithm to obtain an average storm depth of the 10 strongest storm cells. Storm cell strength is based on SHI and maximum reflectivity. The average storm depth is used to determine if a 3D velocity feature meets criteria to classify the MDA detection as a low-core circulation.

MDA also uses SCIT information to associate each 3D velocity feature with a storm cell. This association information can be used in the storm attribute table to let the user know that a storm cell has a mesocyclone associated with it.

3.7.7 Adaptable Parameters. The MDA has many adaptable parameters to allow maximum flexibility in fine-tuning algorithm performance. The vast majority of the parameters are intended for ROC use only, not for users to change during operations.

Users are allowed to activate or deactivate a display filter and to specify a minimum strength rank value, below which 3D features are marked for non-display. Users are also allowed to activate or deactivate a switch that allows forecasters to define their own mesocyclone criteria. By default, MDA requires mesocyclones to have predefined values for minimum strength rank, maximum base height, and minimum depth.

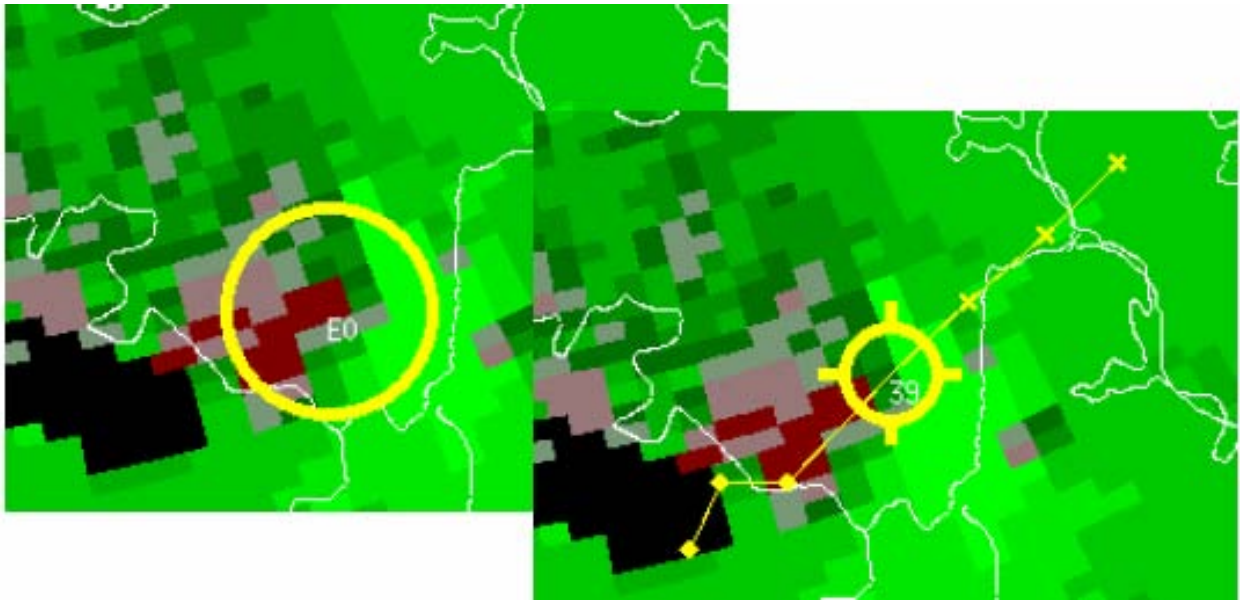

Figure 3-14
Mesocyclone Product Comparison

Legacy Mesocyclone (M) (upper left) versus MD (lower right) product difference in circulation depiction. MD detections with spikes indicate that the circulation was detected on the lowest radar elevation tilt. The MD detections without spikes, regular circles, indicate that the circulation was detected aloft.

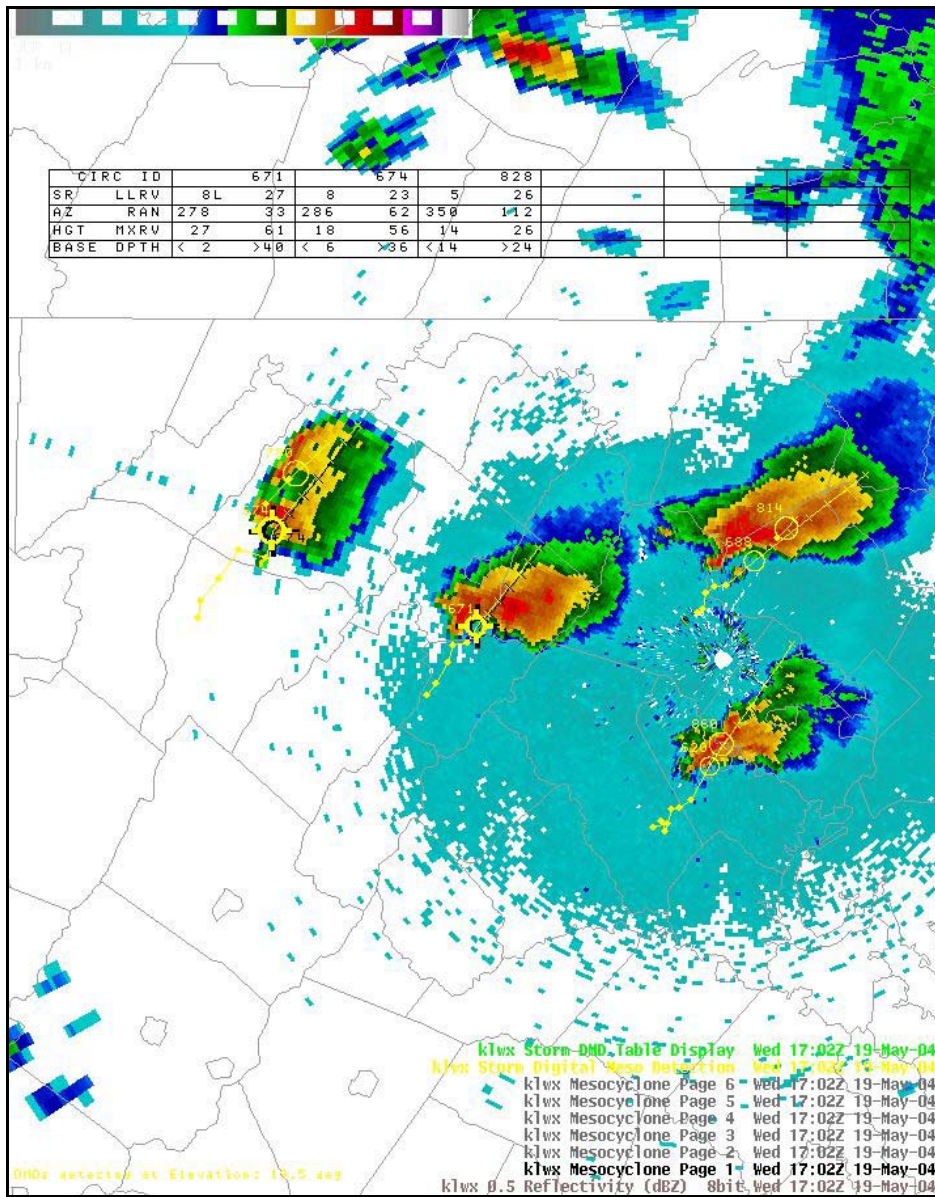

Figure 3-15
Mesocyclone Detection Product Overlaid on a Reflectivity Product

This MDA example (AWIPS display) includes identification numbers for identified storms. The yellow symbols are related to the circulation strength rank for the cell (less than 5 is a thin, yellow, open circle; greater than or equal to 5 is a thick open circle), the diameter of the circle is based on the diameter of the circulation. Past position symbols are indicated by solid diamonds. Forecast position symbols are indicated by Xs. The Combined Attribute Table provides alphanumeric storm information.

3.7.8 Operational Parameters.

- AZIMUTH: Azimuthal position, in radians.
- ELEVATION: Elevation angle, in radians.
- RADAR (Beam Width): Width of the radar beam. Values may range from 0.0 to 10.0 degrees and the precision is at least 0.1 degree.
- RADAR (Height): Height of the RDA in km.
- RADIAL: The set of sample volumes, only one at each RANGE (Slant), along a constant AZIMUTH and ELEVATION.
- RADIUS (Earth): The radius of the Earth (6371), in km.
- RANGE (Slant): The slant range to the center of a SAMPLE VOLUME, in km.
- REFLECTIVITY FACTOR: The effective radar reflectivity factor (SAMPLE VOLUME) assigned to a (velocity) SAMPLE VOLUME, in dBZ_e.
- SAMPLE VOLUME: A data sample volume along a radial whose (half power) dimensions are described by the azimuthal and vertical beam widths and the RANGE (Slant) sampling interval. These dimensions are approximately 1 degree in azimuthal and vertical width (perpendicular to the beam) and 0.25 km (0.13 nm) in RANGE (Slant) (or length) for Velocity sample volumes and 1.0 km (0.54 nm) in RANGE (Slant) for Reflectivity (Factor) sample volumes.
- VELOCITY (Sample Volume): The mean radial velocity of a SAMPLE VOLUME, in m/s.
- STANDARD ATMOSPHERE AIR DENSITY LOOK-UP TABLE VALUES: The Standard Atmosphere Air Density is used to calculate the 3D Feature (MSI). The Standard Atmosphere Air Density is interpolated from a table of look-up values.
- THRESHOLD (minimum Reflectivity): Minimum reflectivity (dBZ) needed to process radial velocity data; default 0 dBZ, range = -25 dBZ_e (process all data) to 35 dBZ_e (process precipitation data only), precision: 1 dBZ_e. This adaptable parameter should have URC level of change authority.
- THRESHOLD (maximum Shear Segment Height): The height above which shear segments are not identified; default 15 km (8.1 nm), range 1 to 15 km, precision: 1 km (0.54 nm). This configuration parameter can be used to change MDA's functionality.
- THRESHOLD (maximum Shear Segment Distance): The Range (Slant) beyond which shear segments are not identified; default 230 km (124 nm), range 0 to 230 km (124 nm), precision: 1 km (0.54 nm). This configuration parameter can be used to change MDA's functionality.
- THRESHOLD (maximum # 1D Features): Maximum number of 1D Features the algorithm can process per elevation scan; default 5000, range 2000 to 5000, precision: 1. This configuration parameter can be used to change MDA's functionality.
- THRESHOLD (maximum # 2D Features): Maximum number of 2D Features the algorithm can process per elevation scan; default 500, range 400 to 1000, precision: 1. This configuration parameter can be used to change MDA's functionality.
- THRESHOLD (maximum # 3D Features): Maximum total number of 3D Features the algorithm can process per volume scan; default 500, range 100 to 500, precision: 1. This configuration parameter can be used to change MDA's functionality.

- THRESHOLD (minimum # Shear Segments): Minimum number of 1D shear segments needed to declare a group of segments a 2D shear feature. For example, if you want a minimum diameter of 1 km (0.54 nm) for the 2D features, then divide diameter (1 km (0.54 nm)) by the gate spacing (250 m (0.13 nm)) to get the minimum number of shear segments per 2D feature equal to 4; default 4, range 3 to 8, precision: 1. This configuration parameter can be used to change MDA's functionality.
- THRESHOLD (minimum Strength Rank): Minimum strength rank to locate shear segments, rank 2D features, and rank 3D features; default 1, range 1 to 5, precision: 1. Value must be less than or equal to maximum Strength Rank. See Table 1 in Appendix A. This configuration parameter can be used to change MDA's functionality.
- THRESHOLD (maximum Strength Rank): Maximum strength rank to locate shear segments, rank 2D features, and rank 3D features; default 25, range 5 to 25, precision: 1. Value must be greater than or equal to minimum Strength Rank. See Table 1 in Appendix A. This configuration parameter can be used to change MDA's functionality.
- THRESHOLD (minimum Velocity Difference): Minimum velocity difference (ms^{-1}) needed to save 1D azimuthal shear segments. This value is also used as the minimum gate-to-gate velocity difference (ms^{-1}) needed to save 1D azimuthal shear segments. The parameter is also part of an array, from 1 to 25, corresponding to the thresholds for strength ranks of 1 to 25; default is range dependent, See Table 1 in Appendix A, range 7.5 to 130.0 ms^{-1} , precision: 0.5 m s^{-1} . This parameter is RANGE (Slant)-dependent. Values given in Table 1 in Appendix A are applied to RANGE (Slant) from 0 to THRESHOLD (beginning range Linear Reduction). If the RANGE (Slant) to the shear segment is between THRESHOLD (beginning Range Linear Reduction) and THRESHOLD (ending Range Linear Reduction), the velocity difference values in Table 1 in Appendix A are modified so that their values at THRESHOLD (beginning Range Linear Reduction) are as given in Table 1 in Appendix A, at THRESHOLD (ending Range Linear Reduction) the velocity difference values in Table 1 in Appendix A are reduced by 75%, and at intermediate RANGES (Slant), the velocity difference values are interpolated linearly between the THRESHOLD (beginning Range Linear Reduction) and THRESHOLD (ending Range Linear Reduction) values. Beyond THRESHOLD (ending Range Linear Reduction), the minimum velocity difference is kept at 75% of the original values shown in Table 1 in Appendix A. This configuration parameter can be used to change MDA's functionality.
- THRESHOLD (minimum Shear): Minimum shear ($\text{ms}^{-1} \text{ km}^{-1}$) needed to save 1D azimuthal shear segments. The parameter is also part of an array, from 1 to 25, corresponding to the thresholds for strength ranks of 1 to 25; default See Table 1 in Appendix A, range 1.75 to 21.00 $\text{ms}^{-1} \text{ km}^{-1}$, precision: 0.25 $\text{ms}^{-1} \text{ km}^{-1}$. This parameter is RANGE (Slant)-dependent. Values given in a table are applied to RANGES (Slant) from 0 to THRESHOLD (beginning Range Linear Reduction). If the RANGE (Slant) to the shear segment is between THRESHOLD (beginning Range Linear Reduction) and THRESHOLD (ending Range Linear Reduction), the shear values in Table 1 in Appendix A are modified so that their values at THRESHOLD (beginning Range Linear Reduction) are as given in Table 1 in Appendix A, at THRESHOLD (ending Range Linear Reduction) the shear values in the table are reduced by 50%, and at intermediate RANGES (Slant), the shear values are interpolated linearly between the THRESHOLD (beginning Range Linear Reduction) and THRESHOLD (ending Range Linear Reduction) values. Beyond THRESHOLD (ending Range Linear Reduction), the minimum shear is kept at 50% of the original values in the table. This configuration

- parameter can be used to change MDA's functionality.
- THRESHOLD (beginning Range Linear Reduction): The beginning RANGE (Slant) at which the velocity difference and shear thresholds start to drop off linearly. Used in conjunction with Table 1 in Appendix A; default 100 km (54 nm), range 0 to 230 km (124 nm), precision: 1 km (0.54 nm). Value must be less than THRESHOLD (ending Range Linear Reduction). This configuration parameter can be used to change MDA's functionality.
 - THRESHOLD (ending Range Linear Reduction): The ending RANGE (Slant) at which the velocity difference and shear thresholds start to drop off linearly. Used in conjunction with Table 1 in Appendix A; default 200 km (108 nm), range 0 to 230 km (124 nm), precision: 1 km (0.54 nm). Value must be greater than THRESHOLD (beginning Range Linear Reduction.) This configuration parameter can be used to change MDA's functionality.
 - THRESHOLD (maximum Shear Segment Length): Maximum length (km) allowed for a shear segment. This assumes that a stronger "core" shear segment does not exist within the shear segment under consideration; default 10 km (5.4 nm), range 5 to 15 km (2.7 to 8.1 nm), precision: 1 km (0.54 nm). The THRESHOLD (maximum Shear Segment Length) must be greater than or equal to THRESHOLD (maximum Core Shear Segment Length). This configuration parameter can be used to change MDA's functionality.
 - THRESHOLD (maximum Core Shear Segment Length): Maximum length (km) allowed for a shear segment whose "core" region is used in lieu of the full length of the actual shear segment because the original shear segment is more than THRESHOLD (maximum Shear Segment Length). Shear segments whose core region is larger than THRESHOLD (maximum Core Shear Segment Length) are discarded; default 10 km (5.4 nm), range 5 to 15 km (2.7 to 8.1 nm), precision: 1 km (0.54 nm). THRESHOLD (maximum Core Shear Segment Length) must be less than or equal to THRESHOLD (maximum Shear Segment Length.) This configuration parameter can be used to change MDA's functionality.
 - THRESHOLD (maximum # Shear Segments): The maximum number of shear segments allowed per 2D feature, default 200 shear segments, range 50 to 200, precision: 1. This configuration parameter can be used to change MDA's functionality.
 - THRESHOLD (maximum Aspect Ratio): The maximum aspect ratio (RANGE (Slant) divided by AZIMUTH) allowed for a 2D feature; default 2.0, range 1.0 to 4.0, precision: 0.5. The THRESHOLD (maximum aspect ratio) must be greater than THRESHOLD (minimum Aspect Ratio). This configuration parameter can be used to change MDA's functionality.
 - THRESHOLD (minimum Aspect Ratio): The minimum aspect ratio (RANGE (Slant) to AZIMUTH) allowed for a 2D feature; default 0.0, range 0.0 to 2.0, precision: 0.5. The THRESHOLD (minimum aspect ratio) must be less than THRESHOLD (maximum Aspect Ratio). This configuration parameter can be used to change MDA's functionality.
 - THRESHOLD (maximum 2D Feature Height): Maximum allowable height (km) to build 2D features. No 2D features will be saved above this height; default 12 km (6.5 nm); range 6 to 12 km (3.2 to 6.5 nm), precision: 1 km (0.54 nm). This configuration parameter can be used to change MDA's functionality.

- THRESHOLD (minimum 2D Radial Diameter): Minimum radial diameter (km) of a 2D feature (or the RANGE (Slant). Difference between shear segments having the minimum and maximum center RANGES (Slant)); default 1.00 km (0.54 nm), range 0.75 to 2.50 km (0.4 to 1.3 nm), precision: 0.05 km. This configuration parameter can be used to change MDA's functionality.
- THRESHOLD (maximum 2D Diameter): Maximum diameter (km) of a 2D Feature. Distance between min and max velocities in a 2D Feature; default 15 km (8.1 nm), range 10 to 20 km (5.4 to 10.8 nm), precision: 1 km (0.54 nm). This configuration parameter can be used to change MDA's functionality.
- THRESHOLD (maximum 2D Distance): Maximum allowable radial distance (km) Construction Radial between shear segments for segments to become associated into 2D features; default 1.00 km (0.54 nm), range 0.25 (sample volume size) to 2.00 km (0.4 to 1.3 nm), precision: 0.25 km (0.13 nm). This configuration parameter can be used to change MDA's functionality.
- THRESHOLD (2D Feature minimum Range): Minimum range from the radar allowed for a 2D Feature; default 5 km (2.7 nm), range 0 to 15 km (0 to 8.1 nm), precision: 1 km (0.54 nm). This configuration parameter can be used to change MDA's functionality.
- THRESHOLD (minimum 2D Association Distance): The minimum search radius distance used to associate 2D features into 3D features; default 2 km (1.1 nm), range 2 to 10 km (1.1 to 5.4 nm), precision: 1 km (0.54 nm). (This parameter must be less than THRESHOLD (maximum 2D Association Distance.) This configuration parameter can be used to change MDA's functionality.
- THRESHOLD (maximum 2D Association Distance): The maximum search radius distance used to associate 2D features into 3D features; default 8 km; range 5 to 10 km, precision: 1 km. (This parameter must be greater than THRESHOLD (minimum 2D Association Distance.) This configuration parameter can be used to change MDA's functionality.
- THRESHOLD (maximum 3D Couplet Core Base): Maximum allowable base altitude (km) of a 3D couplet of a particular 3D Strength Rank "core". All 3D couplets whose base is above this level are discarded; default 5 km; range 2 to 5 km, precision: 1 km. This configuration parameter can be used to change MDA's functionality.
- THRESHOLD (minimum 3D Couplet Core Depth): Minimum allowable half-beamwidth depth (km) of a 3D circulation couplet of a particular 3D Strength Rank core. All 3D couplets less than this depth are discarded; default 3 km, range 2 to 5 km, precision: 1 km. This configuration parameter can be used to change MDA's functionality.
- THRESHOLD (maximum 3D Couplet Core Top): Maximum allowable top (km) of a 3D couplet core". All 3D couplets whose "core top" is above this level are adjusted so that the core top is set to THRESHOLD (maximum 3D Couplet Core Top). Also, MSI integration does not exceed this level; default 8 km, range 8 to 12 km, precision: 1 km. This configuration parameter can be used to change MDA's functionality.
- THRESHOLD (maximum Parm Height): Maximum height (km) at which the values for maximum rotational velocity, shear, and gate-to-gate velocity difference are taken from 2D features for each 3D feature; default 12 km, range 6 to 12 km, precision: 1 km. This configuration parameter can be used to change MDA's functionality.
- THRESHOLD (minimum Low-Core Mesocyclone Depth Fraction): The minimum storm-relative depth fraction allowed to classify 3D features as low-core mesocyclones;

default 0.25 (which is 25%, range 0.10 to 0.50, precision: 0.05). This configuration parameter can be used to change MDA's functionality.

- THRESHOLD (maximum Low-Core Mesocyclone Depth): The maximum absolute depth (km) allowed to classify 3D features as low-core mesocyclones; default 3 km, range 0 to 5 km, precision: 1 km. This value must be less than or equal to the depth that results from the multiplication of the mesocyclone depth by the THRESHOLD (minimum Low-Core mesocyclone Depth Fraction). This configuration parameter can be used to change MDA's functionality.
- THRESHOLD (maximum Altitude Low-Core Mesocyclone Base): The maximum circulation base altitude (km) allowed to classify 3D features as low-core mesocyclones; default 3 km, range 0 to 5 km, precision: 1 km. This value must be less than or equal to THRESHOLD (maximum 3D Couplet Core Base). This configuration parameter can be used to change MDA's functionality.
- THRESHOLD (Convergence Look Ahead): Maximum number of sample volumes allowed for the "look-ahead" feature when building radial convergence pattern vectors; default 4 sample volumes, range 3 to 6, precision: 1. This configuration parameter can be used to change MDA's functionality.
- THRESHOLD (Convergence minimum Length): Minimum distance required between min and max velocity values within a Convergence Vector; default 1.0, range 1.0 to 2.0 km, precision: 0.5 km. This configuration parameter can be used to change MDA's functionality.
- THRESHOLD (Convergence Delta Velocity): Minimum velocity difference allowed for saving radial convergence pattern vectors; default 5 ms^{-1} ; range 4 to 8 ms^{-1} , precision: 1 ms^{-1} . This configuration parameter can be used to change MDA's functionality.
- THRESHOLD (Convergence maximum Height): Maximum height allowed for saving radial convergence pattern vectors; default 8 km, range 4 to 8 km, precision: 1 km. This configuration parameter can be used to change MDA's functionality.
- THRESHOLD (Convergence Shear): Minimum Shear required before convergence vectors need to be searched for a shear core; default 1.0 $\text{ms}^{-1} \text{km}^{-1}$ range 0.5 to 2.0 $\text{ms}^{-1} \text{km}^{-1}$, precision: 0.5 $\text{ms}^{-1} \text{km}^{-1}$. This configuration parameter can be used to change MDA's functionality.
- THRESHOLD (Convergence Buffer Zone): Buffer zone outside the diameter of a 2D feature within which radial convergence pattern vectors are to be associated with the 2D feature for convergence calculations; default 2 km, range 0 to 4 km, precision: 1 km. This configuration parameter can be used to change MDA's functionality.
- THRESHOLD (3D Feature Low Level Convergence Height): The maximum altitude for calculating low-level convergence for 3D features; default 2 km, range 1 to 3 km, precision: 1 km. This value must be less than THRESHOLD (3D Feature Mid Level Convergence Height1). This configuration parameter can be used to change MDA's functionality.
- THRESHOLD (3D Feature Mid Level Convergence Height1): The minimum altitude for calculating mid-level convergence for 3D features; default 2 km, range 2 to 4 km, precision: 1 km. This value must be greater than THRESHOLD (3D Feature Low Level Convergence Height). This configuration parameter can be used to change MDA's functionality.
- THRESHOLD (3D Feature Mid Level Convergence Height2): The maximum altitude for calculating mid-level convergence for 3D features; default 4 km, range 3 to 6 km,

precision: 1 km. This value must be greater than THRESHOLD (3D Feature Mid Level Convergence Height1). This configuration parameter can be used to change MDA's functionality.

- THRESHOLD (max number of elevations in 3D Feature): The maximum number of elevations allowed in a 3D Feature; default 22, range 5 to 25 elevation slices, precision: 1. This parameter should equal the maximum number of elevations of the WSR-88D VCP's. This configuration parameter can be used to change MDA's functionality.
- THRESHOLD (min Rank LT): Minimum strength rank for a low core mini-supercell and NSSL defined Mesocyclone; default 5, range 3 to 7, precision: 1 This configuration parameter can be used to change MDA's functionality.
- THRESHOLD (Shallow Allowed): Boolean flag indicating that MDA is allowed to identify and classify shallow circulations; default TRUE; range TRUE - FALSE. This configuration parameter can be used to change MDA's functionality.
- THRESHOLD (Meso min Rank Shallow): Minimum strength rank for a shallow circulation; default 5, range 2 to 5, precision: 1. This configuration parameter can be used to change MDA's functionality.
- THRESHOLD (Meso min Depth Shallow): Minimum depth for a shallow circulation; default 1.0, range 0.5 to 1.5 km, precision: 0.5 km. This configuration parameter can be used to change MDA's functionality.
- THRESHOLD (Meso max Top Shallow): Maximum top for a shallow circulation; default 3 km, range 1 to 3 km, precision: 1 km. This configuration parameter can be used to change MDA's functionality.
- THRESHOLD (Overlap Display Filter): Boolean value that allows a user to turn on the algorithm based overlap display filter. The overlap display filter eliminates the display of 3D features that overlap lower elevation features; default TRUE, range TRUE to FALSE. This adaptable parameter should have URC level of change authority.
- THRESHOLD (minimum Display Filter Rank): The minimum strength rank below which 3D Features are marked not to be displayed; default 5, range 1 to 5, precision: 1. This adaptable parameter should have URC level of change authority.
- THRESHOLD (Use Near Storm Environment (NSE)): Boolean value that allows a user to turn on the algorithm's use of NSE data.

3.7.9 Strengths/Applications.

- The algorithm automatically processes 3-dimensional velocity data to identify regions that resemble mesocyclones.
- A mid-level mesocyclone that lowers toward the surface may indicate a tornado is developing.
- The strength of MDA is that the algorithm allows for the detection of an entire spectrum of storm-scale circulations with different strength and spatial characteristics. These circulations are then classified using a variety of definitions.
- The detection techniques have been made much more robust than in earlier versions of mesocyclone detection. Individual forecasters/users can take advantage of the algorithm's robustness by adjusting a display filter to meet their needs.
- The MDA includes time association routines to provide tracking and trend data for the rapid synthesis of many data points from a number of elevations and volume scans into single-parameter trends.

- Time-Height trends provide useful guidance information that cannot be easily calculated in the short amount of time to make warning decisions.

3.7.10 Limitations.

- The algorithm only detects cyclonic rotations, not anticyclonic rotations.
- Identification is influenced by aspect ratio.
- Range thresholds may discard or improperly classify mesocyclones. No data within 5 km (2.7 nm) is processed by the mesocyclone algorithm. – the operator must search base products for evidence mesocyclones.
- The operator must examine reflectivity, velocity/SRM to verify existence of operationally significant mesocyclones.
- The radar horizon and cone-of-silence can prevent the radar from detecting circulations at times.
- Velocity signatures may be obscured or degraded where there are improperly dealiased velocity data or where data are obscured by range-folded echoes.
- While MDA uses a minimum reflectivity threshold to confine the search for shear segments typically associated with storms, MDA uses no reflectivity structures (BWER, Hook Echo, etc.) to identify tornadic circulations.
- The algorithm may falsely identify shear segments and 3D features in areas of higher reflectivity and high spectrum width such as ground clutter, sea breezes, gust fronts, close to the RDA, and at the edge of the first trip.
- The shear segment image is sized to hold 5000 shear segments. Additionally the total number of 2D and 3D features are set to 800 and 200 respectively. If any of these array limits are exceeded, processing stops and potentially tornadic storms may go undetected.
- Squall line often produce numerous, transient, operationally insignificant circulations along their leading edge.
- MDA will perform best on isolated supercell storms.

3.8 Tornado Detection Algorithm. Much of the information contained in this section can be found in Mitchell et al 1998. For more information about the performance of the algorithm, see Mitchell 1995.

The TDA uses radar data to identify intense, small circulations that are producing or are likely to produce tornadoes. The algorithm starts by identifying one-dimensional (1D) pattern vectors from (mean radial) velocity data. To help limit the search of circulations to those associated with the low-levels of storm cells, the algorithm only searches velocity data from sample volumes that 1) have reflectivities above a specified threshold, 2) are within a threshold range, and 3) are below a threshold height. Pattern vectors are gate-to-gate velocity differences that exceed a specified velocity difference threshold. Gate-to-gate means the sample volumes are from adjacent radials and at the same range. Next, for six (by default) differential velocity thresholds, the pattern vectors on each elevation scan that are in azimuthal and horizontal proximity and exceed the same differential velocity threshold are combined into potential two-dimensional (2D) features. Then, the potential 2D features are trimmed such that only one pattern vector remains at any range within

the feature. Afterward, if a potential 2D still has enough pattern vectors and has a below threshold aspect ratio, it is checked for overlap with all previously saved 2D features on the elevation scan. If the potential 2D feature overlaps no other 2D features, it is saved as a new 2D feature. Next, the 2D features from adjacent elevation scans are vertically correlated into potential three-dimensional (3D) features. Potential 3D features with enough 2D features are saved as 3D features. Lastly in the identification process, each 3D feature is compared against thresholds to determine if it is an Elevated Tornado Vortex Signature (ETVS) or TVS or not. Finally, the TVSs and ETVSs are associated with storm cells.

3.8.1 Pattern Vectors. Pattern vectors are identified on each elevation scan from velocity data from azimuthally adjacent radials. (It is assumed that radials are approximately 1 degree in azimuthal width and have no gaps between them.) The counter-clockwise velocity difference is computed for each pair of sample volumes (from the adjacent radials) that are constant in range that are below a threshold height ARL and within a maximum processing range. If the sample volumes have a velocity difference above a minimum threshold and their corresponding reflectivities are at least a minimum threshold, then the pair is saved as a pattern vector. For each pattern vector the following information is then computed: the range, azimuthal difference (between the radials), and the beginning and ending radials' azimuths. If the number of pattern vectors found on an elevation scan ever exceeds a specified maximum number allowed, the search for pattern vectors stops for the elevation scan.

3.8.2 2D Features. Once all the pattern vectors have been identified on an elevation scan, they are combined into potential 2D features. In order for two pattern vectors to be correlated to the same potential 2D feature, they must be within an azimuthal and range separation proximity thresholds and exceed the same differential velocity threshold. Multiple differential velocity thresholds are used to isolate core (i.e., stronger) circulations imbedded within long azimuthal shear regions (e.g., radially oriented gust fronts). By default, six differential velocity thresholds are used to construct potential 2D features. All the pattern vectors on an elevation scan are processed once for each differential velocity threshold, starting with the greatest.

As the potential 2D features are built using each of the differential velocity thresholds, each of the potential 2D features have their associated pattern vectors sorted by increasing range and then trimmed. The trimming results in only one pattern vector for any range within the potential 2D feature and is accomplished in the following manner. Each potential 2D feature is processed from beginning to ending range. At each range within the feature, the pattern vector retained at the next range is the one that is closest in azimuth to a reference (pattern) vector, and all others are trimmed (or not saved). If multiple pattern vectors are equally close in azimuth to the reference vector, then the one with the greatest velocity difference is selected. The reference vector changes for each new range within the feature. For the first range, the reference vector is at the second range; otherwise, the reference vector is the pattern vector retained at the previous (lesser) range. For the first range, the reference vector is the pattern vector on the second range that is closest to the first pattern vector (at the first range).

Next, the 2D features are determined from the potential 2D features. First, the following potential 2D feature attributes are calculated: azimuth, range, height, X-coordinate, Y-coordinate, beginning azimuth, ending azimuth, beginning range, ending range, # of pattern vectors, maximum velocity difference, average elevation, maximum shear, azimuthal diameter, radial diameter, and the aspect ratio. If a potential 2D feature's aspect ratio is less than a specified threshold value, then the feature

is compared for overlap with all previously saved 2D features on that elevation scan. When a feature overlaps another, its boundaries (i.e., beginning and ending azimuths and ranges) exceed those of the other feature. If the potential 2D feature overlaps no other 2D features, it is saved as a new 2D feature. If the potential 2D feature overlaps one 2D feature, the 2D feature acquires many of the potential 2D features attributes, e.g., range, azimuth, height, etc. If the potential 2D feature overlaps more than one 2D feature, it is deleted (i.e., not saved as a 2D feature). Finally, after all the 2D features are found on the elevation scan, they are sorted by decreasing maximum delta velocity (See Figure 3-16). If and when the number of 2D features in the volume scan meets or exceeds the threshold maximum number allowed in the volume scan, then processing immediately skip over the remainder of the 2D functionality to the 3D functionality.

3.8.3 3D Features, TVVs, and ETVs. Once all of the 2D feature have been constructed and saved for the volume scan, the algorithm vertically correlates the 2D features from different elevation scans into 3D features. Starting with the lowest elevation scan, for each remaining 2D feature, a new potential 3D feature is started with the 2D feature. Then, all other 2D features on the elevation scan within the circulation radius are discarded from future 3D processing. Remember, the 2D features on each elevation are sorted by decreasing maximum delta velocity; so the first 2D feature found always has the strongest maximum delta velocity. Also, once a 2D feature is assigned to a potential 3D feature it is removed from future consideration in other potential 3D features. Then, the 2D features on the next elevation scan are searched until one is found within the circulation radius of the last 2D feature assigned to the potential 3D feature. The first 2D feature found is vertically correlated into the same potential 3D feature. And, all other 2D features on that elevation scan within the circulation radius are discarded. If no 2D features are found at the next elevation scan within the circulation radius, then that elevation scan is skipped, and the following elevation scan is similarly searched for a 2D feature to vertically correlate. Only one elevation scan can be skipped in the vertical stack of 2D features. This one elevation scan gap provides some flexibility to allow for 2D features that should be part of the potential 3D feature but were missed possibly because of range aliasing or improper velocity dealiasing. Once all elevation scans are processed for that 3D feature, the entire vertical correlation process is repeated starting with the next undiscarded and uncorrelated 2D feature on the lowest elevation scan.

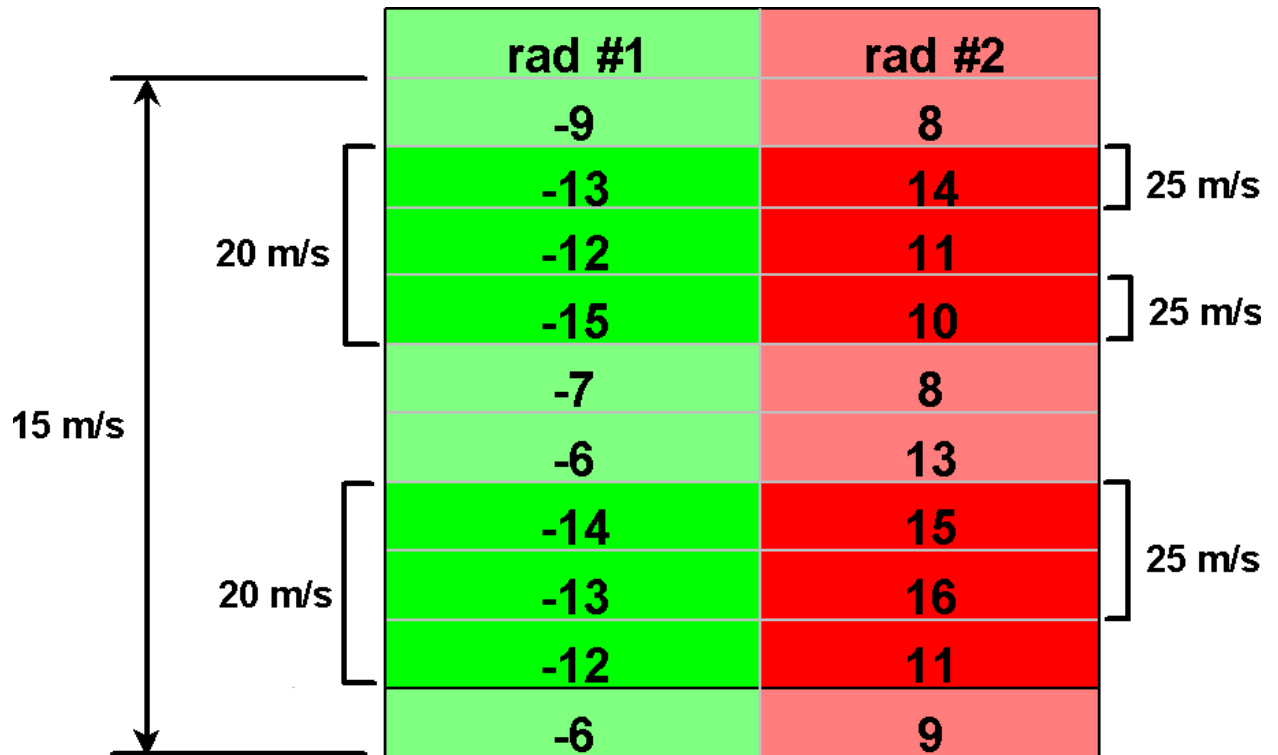

Figure 3-16
Two-Dimensional Features

Multiple velocity thresholds used to identify stronger shear embedded within weaker shear.

Once all potential 3D features have been found, they are thresholded to determine if they are 3D features, TVSs, or ETVSs. First, the 2D features within each potential 3D feature are sorted by increasing height. Then, if a potential 3D feature contains at least a minimum threshold number of 2D features and the number of 3D features is less than a threshold number, it is saved as a 3D feature, and its attributes (e.g., base height, shear, and maximum delta velocity) are computed. Next, each 3D feature is checked to determine whether it is a TVS Feature; a TVS Feature is a TVS or ETVS (Figures 3-17 and 3-18). If a 3D feature has at least a minimum threshold depth and a minimum threshold velocity difference and if its base is above a minimum elevation angle and height thresholds (i.e., its base is not on the lowest elevation angle or below a certain height), the 3D feature is saved as an ETVS. Otherwise, if the 3D feature has at least a minimum threshold depth and if its base maximum delta velocity or maximum delta velocity is above threshold, the 3D feature is saved as a TVS. When saving a TVS Feature, if the number of TVSs or ETVSs meets or exceeds the threshold maximum number allowed, the features (TVSs or ETVSs) are sorted and the one with the smallest TVS (Base Delta Velocity) and, secondly, the smallest maximum TVS (Delta Velocity) is discarded. Lastly, each TVS Feature is associated with the nearest storm cell that is within a threshold maximum association distance. When a TVS Feature is associated with a storm cell it is assigned the same ID. If a TVS Feature is not within the threshold distance from any storm cell, it has an ID of "??".

3.8.4 Rapid Update. In a fashion similar to the Legacy Mesocyclone Algorithm Rapid Update, in the TDA Rapid Update features are updated with each elevation angle. Rapid update allows TDA to output 3D feature information at the end of every tilt, beginning with the first tilt, rather than only at the end of the volume scan. As 3D features are built, 3D feature information is updated so that forecasters can see if 3D features are increasing in intensity. Rapid update increases algorithm output lead-time, allowing forecasters more time to view algorithm output and issue severe weather warnings.

After 2D features have been identified on the first tilt of a new volume scan, their locations are compared to forecast locations of 3D features from the previous volume scan. This comparison is described in the time association step of the TDA tracking module. The time association information defines 3D feature tracks. However, in contrast to the Legacy Mesocyclone Algorithm the TDA requires 3 contiguous elevations of 2D couplets before combining them into a 3D TVS.

After time association, before TDA processes data from the second tilt, the direction and speed of each detection is computed and the position of severe weather feature icons and table attribute information on the display are updated for the current volume scan. Low-level attributes of the 2D feature on the current volume scan; low-level characteristics such as shear and gate-to-gate velocity difference; are assigned and the rest of the attributes are inherited from time associated 3D features detected on the previous volume scan.

The 3D features that are not time associated with 2D features found on the new volume scan are identified as “extrapolated” features. If 3D features from the previous volume scan are associated with features on the current volume scan, their classification is changed from extrapolated to matched. Extrapolated features that are not matched on the current elevation scan or the next are removed from the product.

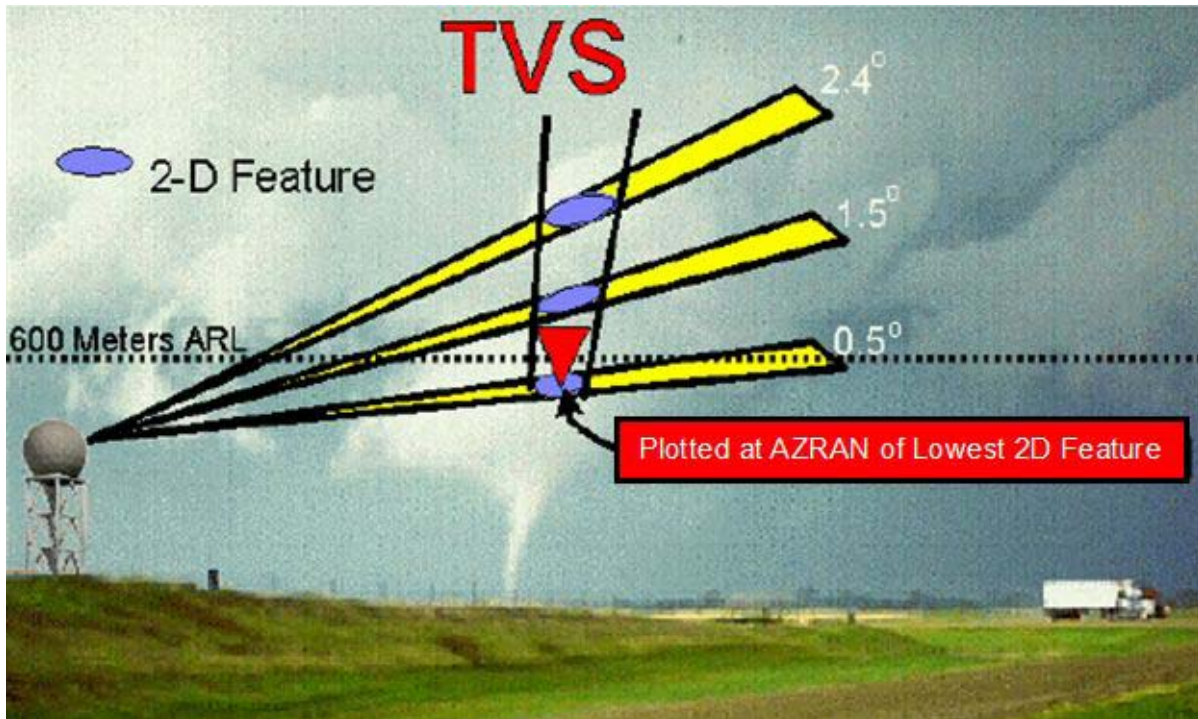

Figure 3-17
TVS Definition

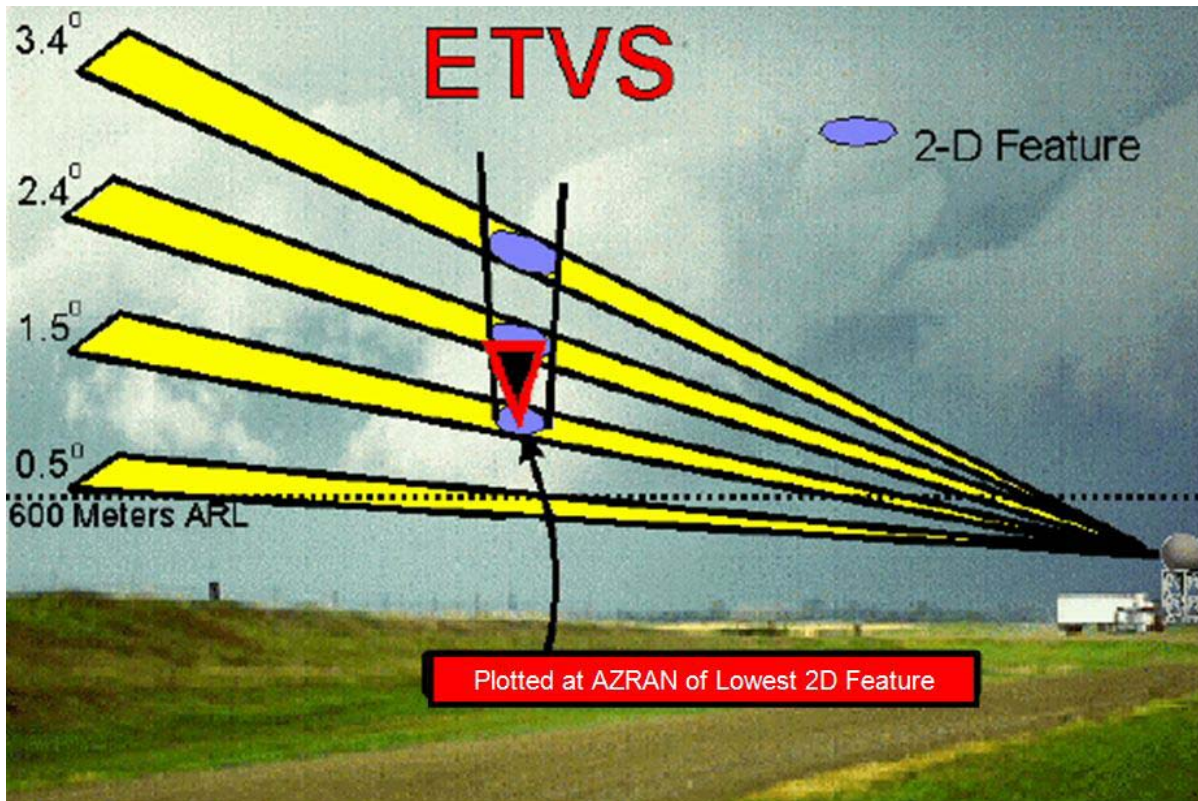
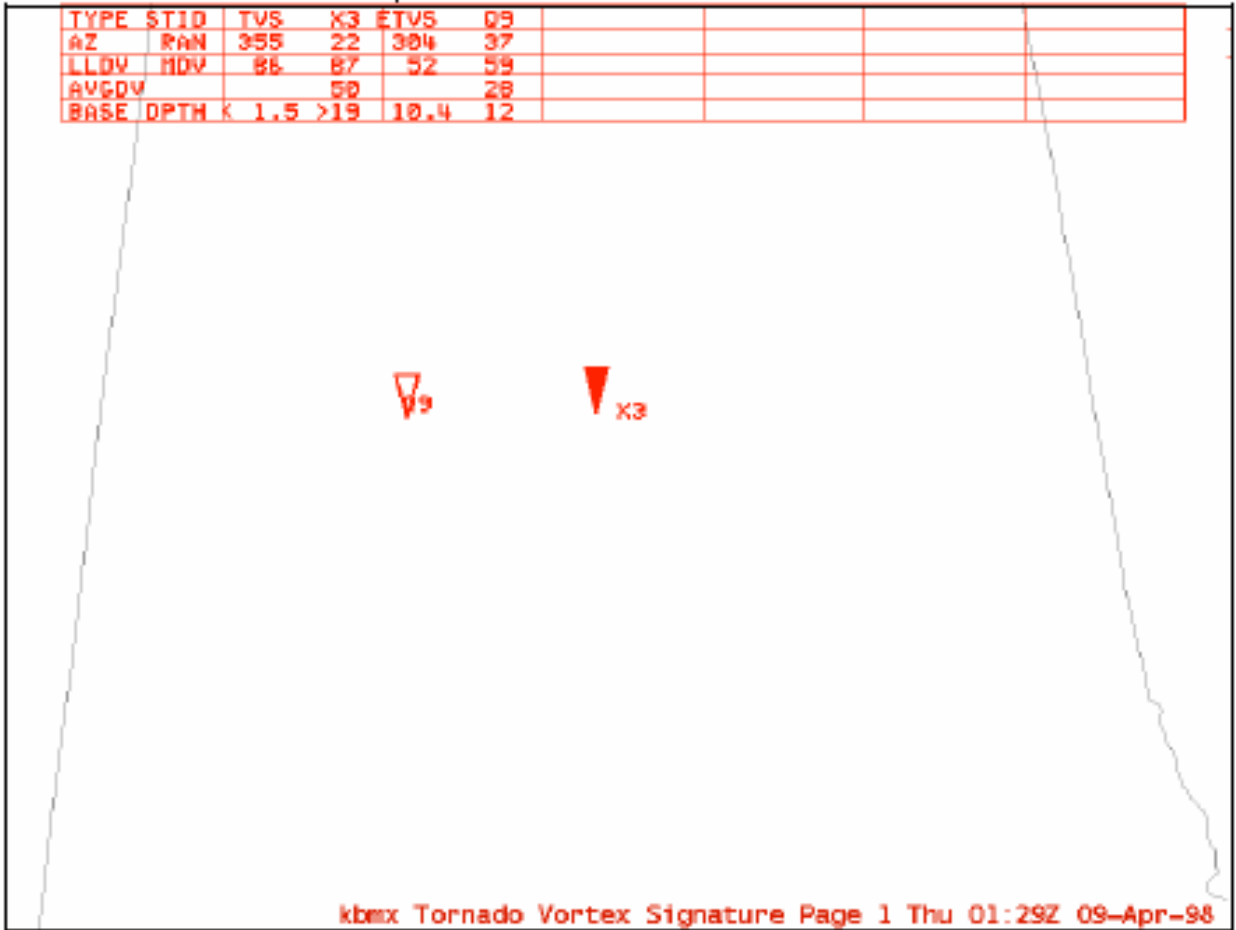

Figure 3-18
ETVS Definition



**Figure 3-19
TVS Graphic Product**

This TVS example (AWIPS display) includes identification numbers for identified storms. The isosceles red triangles indicate the position of the calculated TVS. The Combined Attribute Table provides alphanumeric storm information.

When the RDA provides radar data from higher tilts, 1D and 2D features are identified by TDA. New 2D features are vertically associated with adjacent-tilt 2D features, 3D features, or retained as potential bases of new 3D features. Feature attributes are updated when: 1) a new 3D feature is identified during the current volume scan; 2) feature attributes indicate a TVS is increasing in severity; or 3) all information has been obtained for a TVS (i.e., the feature is topped).

At the end of the volume scan TDA computes an average motion and speed of all 3D features and computes forecast positions for all 3D features and the resulting product generated (See Figure 3-19).

3.8.5 Operational Parameters.

- AZIMUTH: The azimuthal position of a radial in degrees.
- ELEVATION: The elevation angle of the radial or scan, in degrees.
- RADIAL: The set of sample volumes, only one at each RANGE (Slant), along a constant AZIMUTH and ELEVATION.
- RADIUS (Earth): The radius of the Earth (6371), in km.
- RANGE (Slant): The slant range to the center of a SAMPLE VOLUME, in km.
- REFLECTIVITY FACTOR (Sample Volume): The effective radar reflectivity factor assigned to a (velocity) SAMPLE VOLUME, in dBZ_e.
- SAMPLE VOLUME: A data sample volume along a radial whose (half power) dimensions are described by the azimuthal and vertical beam widths and the range sampling interval. These dimensions are approximately 1 degree in azimuthal and vertical width (perpendicular to the beam) and 0.25 km in range (or length) for Velocity sample volumes and 1.0 km in range for Reflectivity (Factor) sample volumes.
- STORM CELL (ID): IDs are a set of unique labels for algorithm identified storm cells.
- STORM CELL (X-coord): The set of x-coordinates for algorithm identified storm cells, in deg.
- STORM CELL (Y-coord): The set of y-coordinates for algorithm identified storm cells, in deg.
- VELOCITY (Sample Volume): The mean radial velocity of a SAMPLE VOLUME, in m/s.
- THRESHOLD (2D Vector Azimuthal Distance): The maximum AZIMUTH distance allowed for two Pattern Vectors to be associated into the same 2D Feature, in degrees; default 1.5°, range 0.0° to 4.0°.
- THRESHOLD (2D Vector Radial Distance): The maximum radial distance allowed between two Pattern Vectors to be associated into the same 2D Feature, in km; default 0.5 km, range 0.0 km to 3.0 km.
- THRESHOLD (Average Delta Velocity Height): The minimum height below which all 2D Features comprising a 3D Feature are assigned an equal weighting of 1, in km; default 3.0 km, range 0.0 km - 10.0 km.
- THRESHOLD (Circulation Radius1): The maximum horizontal radius used for searching for 2D Features on adjacent or the same ELEVATION scans in building a 3D Feature. This radius is used when the RANGE (Slant) of an assigned 2D Feature is less than or equal to THRESHOLD (Circulation Radius (Range)), in km; default 2.5 km, range 0.0 - 10.0 km.

- THRESHOLD (Circulation Radius2): The maximum horizontal radius used for searching for 2D Features on adjacent or the same ELEVATION scans in building a 3D Feature. This radius is used when the RANGE (Slant) of an assigned 2D Feature is greater than THRESHOLD (Circulation Radius (Range)), in km; default 4.0 km, range THRESHOLD (Circulation Radius1) - 10.0 km.
- THRESHOLD (Circulation Radius (Range)): The RANGE (Slant) beyond which THRESHOLD (Circulation Radius2) is invoked, other wise THRESHOLD (Circulation Radius1) is used, in km; default 80 km, range 0 - 230 km (124 nm).
- THRESHOLD (Differential Velocity): Six velocity difference thresholds used as criteria for building 2D Features, in m/s; defaults 11, 15, 20, 25, 30, 35 m/s; ranges 10 to 75, 15 to 80, 20 to 85, 25 to 90, 30 to 95 and 35 to 100 m/s. Note: 1) The first threshold should be equal to Vector Velocity Difference; 2) Threshold values should increase from smallest to largest; 3) It is recommended that the difference between successive threshold values not exceed 5 m/s (e.g., 20,25,30,35,40,45 m/s).
- THRESHOLD (maximum # 2D Features): Maximum number of 2D Features the algorithm can process per volume scan; default 600, range 600-800.
- THRESHOLD (maximum # 3D Features): Max total number of 3D Features the algorithm can process per volume scan; default 35, range 30 - 50.
- THRESHOLD (maximum # ETVS): Maximum number of Elevated TVS's the algorithm can process per volume scan; default 20, range 15-25.
- THRESHOLD (maximum # Pattern Vectors): Maximum number of Pattern Vectors the algorithm can process per elevation scan; default 2500, range 1500-3000.
- THRESHOLD (maximum # TVS): Maximum number of TVS's the algorithm can process per volume scan; default 15, range 15-25.
- THRESHOLD (maximum 2D Feature Aspect Ratio): The maximum allowable aspect ratio (Δ RANGE (Slant)/ Δ AZIMUTH) for a 2D Feature, in km/km; default 4.0, range 1.0 to 10.0 km/km.
- THRESHOLD (maximum Pattern Vector Height): The maximum height at which Pattern Vectors are identified, in km; default 10.0 km, range: 1.0 - 15.0 km.
- THRESHOLD (maximum Pattern Vector Range): The maximum RANGE (Slant) at which pattern vectors are identified, in km; default 100 km, range 0 to 230 km (124 nm).
- THRESHOLD (maximum Storm Association Distance): The maximum distance from a storm within which to associate TVS and ETVS detections with storm cell detections. Association is not required to declare a TVS or ETVS detection, in km; default 20.0 km, range 0.0 to 20.0 km.
- THRESHOLD (minimum # 2D Features Per 3D Feature): The minimum number of 2D Features needed to make a 3D Feature (TVS or ETVS); default 3, range 1 to 10.
- THRESHOLD (minimum # of Pattern Vectors Vectors Per 2D Feature): The minimum number required to declare a 2D Feature; default 3, range 1 to 10.
- THRESHOLD (minimum 3D Feature Depth): The minimum depth required to declare a TVS or an ETVS, in km; default 1.5 km, range 0.0 to 5.0 km.
- THRESHOLD (minimum 3D Feature Low Level Delta Velocity): The minimum radial velocity difference at the base ELEVATION scan required to declare a TVS or ETVS, in m/s; default 25 m/s, range 0 to 100 m/s.
- THRESHOLD (minimum Reflectivity): The minimum reflectivity value required in a SAMPLE VOLUME for it to be used in a Pattern Vector, in dBZ; default 0 dBZ, range

-20 to 20 dBZ.

- THRESHOLD (minimum TVS Base Elevation): The lowest ELEVATION angle to which the base of a 3D Feature must extend to declare a TVS, in degrees; default 1.0°, range: 0.0° to 10.0°. Either height or ELEVATION criteria must be met to declare a TVS.
- THRESHOLD (minimum TVS Base Height): The minimum height ARL to which the base of a 3D circulation must extend to be declared a TVS, in km; default 0.6 km, range 0. - 10.0 km. Either height or ELEVATION criteria must be met to declare a TVS.
- THRESHOLD (minimum TVS Delta Velocity): The minimum radial velocity difference of the maximum 3D Feature delta velocity required to declare a TVS detection, in m/s; default 36 m/s, range 0 to 100 m/s.
- THRESHOLD (Vector Velocity Difference): The minimum required gate-to gate velocity difference required for Pattern Vectors, in m/s; default 11 m/s, range 10 to 75 m/s. This threshold should be equal to the first THRESHOLD (Differential Velocity).

3.8.6 Strengths/Applications.

- The algorithm searches for gate-to-gate shear and detects TVSs, which are related to tornadic circulations.
- Multiple velocity-difference thresholds make it possible to isolate small regions of shear within broader regions and allow performance tuning through adaptable parameter changes.
- A distinction is made between different types of shears (TVS vs. ETVS, delta velocity calculations), and more information is provided about the base and depth of circulations.
- The TDA vector velocity threshold is not range dependent. Thus, pattern vectors, and thus circulations in TDA 2D and 3D processing, are given equal weight regardless of range.
- Many of the adaptable parameters allow the TDA to become more sensitive, i.e., identify more circulations.
- The TDA is based on the paradigm that TVSs associated with tornadoes may be sampled by adjacent radar beams (Doviak and Zrnic 1975, Brown et al 1978). Ideally, though, it is desired that each beam be centered on the velocity peaks of the circulation. As a result, less stringent Differential Velocities are used in the TDA which affords a greater number of detections.
- A more robust vertical association scheme is employed to help avoid false detections. In light of modern computing, the TDA has been designed to allow a greater amount of information to be processed.
- The TDA operates independently of any mesocyclone detection algorithm. Therefore, the TDA is allowed the freedom to identify tornadic circulations within storms that do not contain mesocyclones (e.g., non-supercell tornadoes) and storms that contain undetected mesocyclones.
- Currently, the TDA has a higher Probability of Detection (POD) than the previous TVS Algorithm and performs best during events characterized by isolated supercells.

3.8.7 Limitations.

- Adaptable parameters need more research. Parameters which work well in one type of meteorological setting may not be as effective in other situations.
- High false alarm rates especially in squall lines and tropical cyclones. A high False Alarm Ratio (FAR) with TDA may result in over-warning, or desensitizing forecasters. False alarms have also been caused by vehicle traffic during clear, cold, inversion conditions.
- Little research has been done to date relating the occurrence of tornadoes to ETVSs. Forecasters should use ETVS output with caution until they develop a better understanding of its utility.
- Beyond 80 km (50 nm) TDA most likely detects strong mesocyclones. No circulations are identified beyond approximately 100 km (62 nm).
- Doppler radar's ability to measure thunderstorm mesocyclones and tornadoes is primarily dependent on the relationship between the vortex size and the size of the radar sample volume.
- Discrete azimuthal sampling may or may not coincide with the peak rotational velocities in the TVS.
- Signature position in relation to storm structure should be used to filter false detections.
- Time and range continuity must be considered.
- Classification as INC (increasing) or persistent (PER) may be the result of sampling issues versus an actual change of the feature.
- The TRU graphical attribute table and alphanumeric product contain attributes from both the previous and current volume scan.
- Feature matching ability is dependent on the motion supplied by the SCIT Algorithm.
- There is no functionality within the 3D processing that filters multiple circulations in close horizontal proximity. Therefore, multiple TVSs and ETVSs can be detected very close to each other.
- Improperly dealiased velocity data will degrade the algorithm performance.
- Discarded velocity bins (possible with some dealiasing techniques) can degrade algorithm performance.
- More testing and data analysis is required to determine more accurately how the TDA performs in various weather scenarios.
- Range folded echoes often obscure the velocity data making the detection of pattern vectors (and, hence, circulations) impossible.
- While the TDA uses a Minimum Reflectivity Threshold to confine the search for pattern vectors within the higher reflectivities typically associated with storms, the TDA uses no reflectivity structures (BWER, Hook Echo, etc.) to identify tornadic circulations.
- The algorithm may falsely identify pattern vectors in areas of higher reflectivity such as ground clutter, sea breezes, gust fronts.
- The algorithm only detects pattern vectors, and thus TVSs, with cyclonic shear.
- Because of sampling limitations at very close ranges, large tornadic circulations may span several radials. In the middle of these circulations there may be very little shear observable in the radial velocity data. Therefore, in these cases, the TDA may miss this type of circulation (i.e., not identify it as a TVS) or identify two circulations.
- Squall line events present a challenge to the TDA because numerous, transient, TVSs are often detected along the leading edge. This is especially true when the squall line is

- aligned along a radial creating near zero radial velocities.
- The TDA does not use range dependent velocity difference thresholds. Thus, TVSS are given equal weight regardless of range.

3.9 Echo Tops. The Echo Tops Algorithm only requires reflectivity data. The reflectivity data values for each sample volume are assigned a number representing fifteen categories. If the return power is less than a threshold (defaulted to 18.5 dBZ_e) it is assigned a value of zero. The data are also filtered to remove any spurious data. A data point must have at least two adjacent points with a category value of at least one, otherwise the isolated point is removed. That is, at least two of the four possible sample volumes at a particular elevation with adjoining sides to the sample volume in question must be in category one or above. This final data set is the one used as input to the Echo Tops Algorithm.

The Echo Tops Algorithm itself estimates the maximum echo top height for each 4 x 4 km (2.2 x 2.2 nm) grid box in an array covering a radius of 230 km (124 nm) from the radar. For each elevation scan, the algorithm checks each reflectivity factor value against a "Minimum Significant Reflectivity" threshold. For those sample volumes meeting this threshold, an echo top height is calculated from sea level to the center of the beam and mapped to the appropriate grid box. The final value of each grid box is the maximum echo top height mapped onto it.

3.9.1 Operational Parameters.

- AZIMUTH: Azimuthal position, in radians. Precise to 10⁻³ radians.
- BEAM WIDTH: The angular width of the radar beam between the half-power points (0.017), in radians.
- SAMPLE VOLUME: A data sample volume whose dimensions are 1 degree in azimuth, 1.0 km in range, and 1 degree in depth (perpendicular to the radar beam).
- CATEGORIES: Categorized effective reflectivity factor data for each SAMPLE VOLUME.
- ELEVATION: Elevation angle, in radians.
- RANGE (Slant): The slant range to the center of a SAMPLE VOLUME, in km.
- BOX (4 km x 4 km (2.2 nm x 2.2 nm)): Square grid boxes which are 4 km on a side and cover ranges from 0 to 230 km (124 nm). The intersection of 4 boxes is centered on the radar location.
- Minimum Significant Reflectivity: The minimum reflectivity considered to be non-zero for the purpose of determining the echo top; ranges from -33.0 to 94.0 dBZ_e; default, 18.3 dBZ_e.

3.9.2 Strengths/Applications.

- The Echo Tops Algorithm estimates of the Echo Top heights for each 4 x 4 km (2.2 x 2.2 nm) grid box.
- Quick estimation of the most intense convection; higher echo tops.
- Assist in differentiating non-precipitation echoes from real storms.

- Aids in identification of storm structure features such as tilt, updraft flank, max top over strong low level reflectivity gradient, etc.
- May detect mid-level echoes before low-level echoes are detected.

3.9.3 Limitations.

- The precision for measuring the height decreases with range because of beam broadening. At a range of 230 km (124 nm), the one-half power beam width is 1980 m (6,500 ft).
- The algorithm does not correct for data contamination from side lobes. The height of echo tops could be overestimated from this effect.
- Tops will be underestimated close to the radar due to the cone of silence.
- Due to the lack of vertical extrapolation and gaps between beam placements, all tops are along the beam resulting in a “stair-step” appearance, at times concentric rings, and often considerable underestimates of the actual echo tops.
- No upward extrapolation from the last elevation angle where precipitation was detected.
- Difficult to locate the highest echo top in a storm due to lack of upward vertical extrapolation and heights are displayed in 5000 ft increments.
- Echo top heights from this algorithm do not have enough precision to be used reliably for severe weather warnings.

3.10 Vertically Integrated Liquid Water. The VIL Algorithm only requires reflectivity data. The reflectivity data values for each sample volume are assigned a number representing 15 display categories. If the return power is less than a threshold (defaulted to 18.5 dBZ_e) it is assigned a value of zero. If the return power is greater than or equal to 56 dBZ, the corresponding liquid water value is assigned a value of 5.4 gm⁻³. The categorization of the data is performed using a look-up table to arrive at liquid water values. The filtering routine removes any spurious data. A data point must have at least two adjacent points with a category value of at least one, otherwise the isolated point is removed. That is, at least two of the four possible sample volumes at a particular elevation with adjoining sides to the sample volume in question must be in category one or above. This final data set is the one used as input to the VIL Algorithm.

The VIL Algorithm converts weather radar reflectivity factor data into liquid-water content values based on theoretical studies of drop-size distributions and empirical studies of the relationship between reflectivity factor and liquid-water content. The algorithm described uses an equation that relates reflectivity factor to liquid water content for one such relationship:

$$M = 3.44 \times 10^{-3} Z^{4/7}$$

where M = liquid water content (g m⁻²) Z = radar reflectivity (mm⁶ m⁻³).

The values are derived for each 4 x 4 km (2.2 x 2.2 nm) grid box; then vertically integrated. VIL values are output in units of mass per area (kg m⁻²). The algorithm assumes reflectivity returns are from liquid water.

For each elevation angle, each 4 x 4 km (2.2 x 2.2 nm) grid box is assigned the largest liquid water

value of all the sample volumes located within the grid box. However, a liquid water value may not exceed 5.4 gm^{-3} (or equivalently, reflectivity values are capped at 56 dBZ.) All other liquid-water values in each grid box are ignored. This attempts to compensate for the fact that the storm may be tilted and moving during the time required for a complete volume scan. These partial liquid-water content values are then integrated vertically to arrive at VIL values for each grid box. If the VIL value for a grid box exceeds 80 kg m^{-2} it is adjusted to 80 kg m^{-2} to mitigate the large reflectivity values associated with hail.

3.10.1 Operational Parameters.

- AZIMUTH: Azimuthal position, in radians. Precise to 10^{-3} radians.
- BEAM WIDTH: The angular width of the radar beam between the half-power points (0.017), in radians.
- SAMPLE VOLUME: A data sample volume whose dimensions are 1 degree in azimuth, 1.0 km in range, and 1 degree in depth (perpendicular to the radar beam).
- RANGE (Slant): The slant range to the center of a SAMPLE VOLUME, in km.
- BOX (4 km x 4 km (2.2 nm x 2.2 nm)): Square grid boxes which are 4 km on a side and cover ranges from 0 to 230 km (124 nm).
- REFLECTIVITY FACTOR (ZE): The effective radar reflectivity factor of a SAMPLE VOLUME, in mm^6/m^3 . (Maximum value of 56 dBZ.)
- Maximum Liquid Water Threshold--1 to 200 kg m^{-2} ; default, 80 kg m^{-2} : Threshold against which liquid water (integrated) is tested. Maximum allowable computed VIL value.

3.10.2 Strengths/Applications.

- A set of VIL values corresponding to the BOXes (4 km x 4 km (2.2 nm x 2.2 nm) Grid) is output by this algorithm.
- Locate the most significant storms. (Best used when comparing storms located at about the same range). High VIL values correspond to deep areas of high reflectivity indicative of strong updrafts. VIL Density (VIL divided by Echo Tops) has also shown some skill indicating significant storms.
- Useful for distinguishing storms with large hail once threshold values have been established. Establishing a VIL of the Day using climatological data and/or sounding data can be of some limited use for initial development, but better skill can be achieved by real-time comparison between VIL values and spotter reports.
- Persistent high VIL values are associated with supercells. Rapid decrease in VIL values may signify the onset of wind damage. (Use caution with this technique because gaps in the current VCP 21 can create abrupt decreases in VIL values.)

3.10.3 Limitations.

- Hail can produce fictitious values of liquid water due to enhanced reflectivity values. Therefore, a maximum value of 80 kg m^{-2} is set as a ceiling of the display to mitigate this effect.
- Except for the lowest tilt, the current implementation has no earth curvature correction, i.e., the earth is considered flat when mapping data in polar coordinates to the rectilinear

coordinates. The values obtained at distant ranges may be misleading because liquid water below the radar beam is not sensed.

- At long ranges, errors may be due to large radar sample volumes.
- Values for warnings may change daily and across the warning area. Values are air mass dependent. An important consideration is the need to quantify the regional, seasonal, diurnal, and air mass variations in VIL magnitude versus severe weather. Under differing meteorological conditions, the minimum VIL associated with severe weather may vary considerably. Warm, moist environments tend to require higher VIL values for severe weather occurrences than do cool, dry conditions.
- Values are range dependent. Values within 40 km (20 nm) of the radar are underestimated. This is due to the cone of silence.
- Values at longer ranges are occasionally unreliable. The reflectivity value at 0.5° is integrated down to the ground. At distant ranges the beam may be cutting through the highly reflective hail cores in the mid levels of a storm producing an overestimation of VIL. With very low- topped convection VIL values may be underestimated at long ranges.
- Cell-Based VIL values are computed from the vertical component of an identified cell. Consequently, the Grid-based VIL values will differ from Cell-based VIL values, in shear situations where the cells are tilted in the vertical.
- VIL values for a strongly tilted or a fast moving storm will be lower than if the storm was vertical or moving slower. The upper portion of the storm may extend into another grid box.
- May be contaminated by non-precipitation echoes.
- More VIL fluctuation with VCP 21 than VCP 11 and VCP 12. There are fewer gaps in VCP 11 and VCP 12. This is mainly within 60 nm of the radar. An example of this phenomenon is shown in Figure 3-20.

3.11 Severe Weather Probability. Severe Weather Probability (SWP) Algorithm estimates the probability that a given cell will produce severe weather. The algorithm defines cells from the VIL grid by associating with each VIL maximum ($>10 \times 10^6 \text{ kg km}^{-2}$) a specified number of VIL grid values surrounding that maximum. The center of one cell may not be part of any other cell, but the edges of two cells may overlap. For a given cell, the VIL values are used to calculate parameters related to the size of the cell and to the area of the cell with VIL values exceeding certain thresholds. These parameters are then used to solve an equation (developed by statistically relating archived VIL data to concurrent reports of severe weather) to estimate the SWP for that cell. Both the number of VIL grid boxes used to constitute a cell and the equation coefficients are site adaptable parameters. The default cell size is 28 x 28 km (15.1 x 15.1 nm) and the default coefficients are those derived from Oklahoma data. This algorithm has not been updated since its introduction into the WSR-88D.

3.11.1 Operational Parameters.

- LIQUID WATER (Integrated): The integrated liquid water values (per grid box), for a column within a STORM, in kg/km^2 .
- SEVERE WEATHER COEFFICIENTS*: The set of coefficients (SW1...SW6) of a regression equation that determines the severe weather probability. The default values

are $SW1 = 6.90$, $SW2 = 7.39$, $SW3 = 0.22$, $SW4 = 3.67$, $SW5 = 0.01$ and $SW6 = 2.55$.

- Box (4 km x 4 km (2.2 nm x 2.2 nm) Grid): Square grid boxes which are 4 km on a side and cover ranges from 0 to 230 km (124 nm).
- Box (SWP): A box composed of a square array of BOXes (4 km x 4 km (2.2 nm x 2.2 nm) Grid).
- SWP BOX SIZE: The size of the SWP analysis area, in odd numbered multiples of 4 x 4 kilometer boxes (e.g., 28 x 28, 36 x 36, 44 x 44...etc.) The default size is 44 x 44 km (23.8 nm x 23.8 nm).

* Note that these coefficients will vary substantially with the quality of the severe weather ground-truth information, size of the data set, with the radar, and with the location. Therefore these are essentially examples.

3.11.2 Strengths/Applications. Locate the most significant storms.

3.11.3 Limitations.

- SWP is biased on VIL and ground truth records of severe weather occurrence only.
- An accurate estimate of severe weather probability at any location requires a large climatological radar data set and accurate severe weather ground-truth data set for that radar site. The required climatology of VIL and severe weather occurrence data does not exist for any site at this time.
- As with any empirical, statistical technique, there is the possibility that the statistical sample does not reflect the true population. How much of the variance in the true population is explained by this equation is not known; in the dependent sample, 24% of the variance was explained.
- The lack of earth curvature correction described in the limitations section of the VIL Algorithm apply.

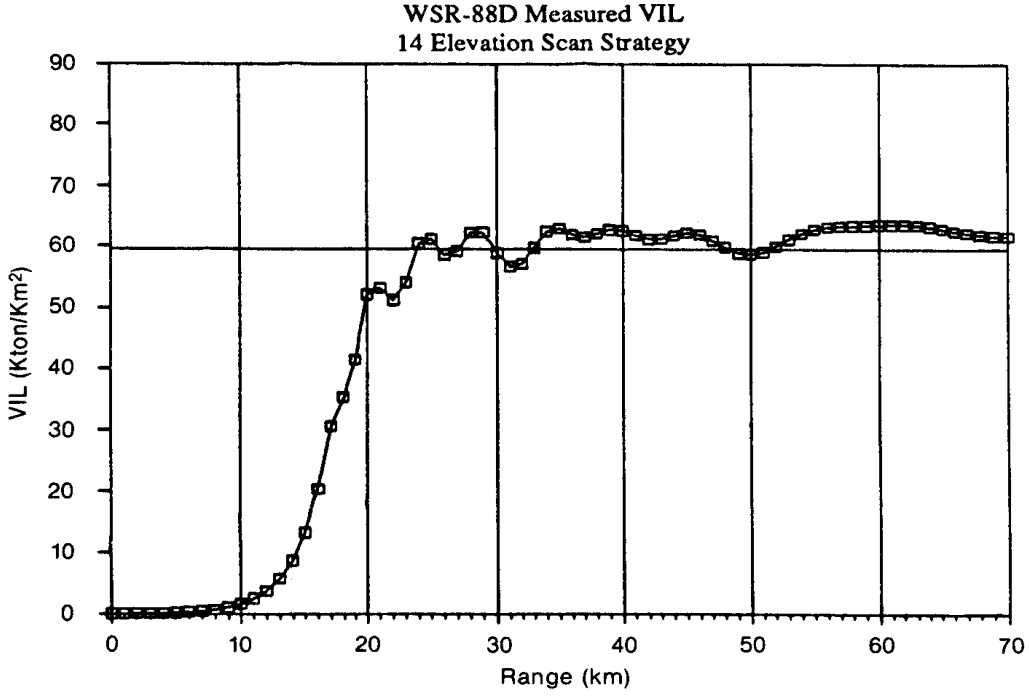
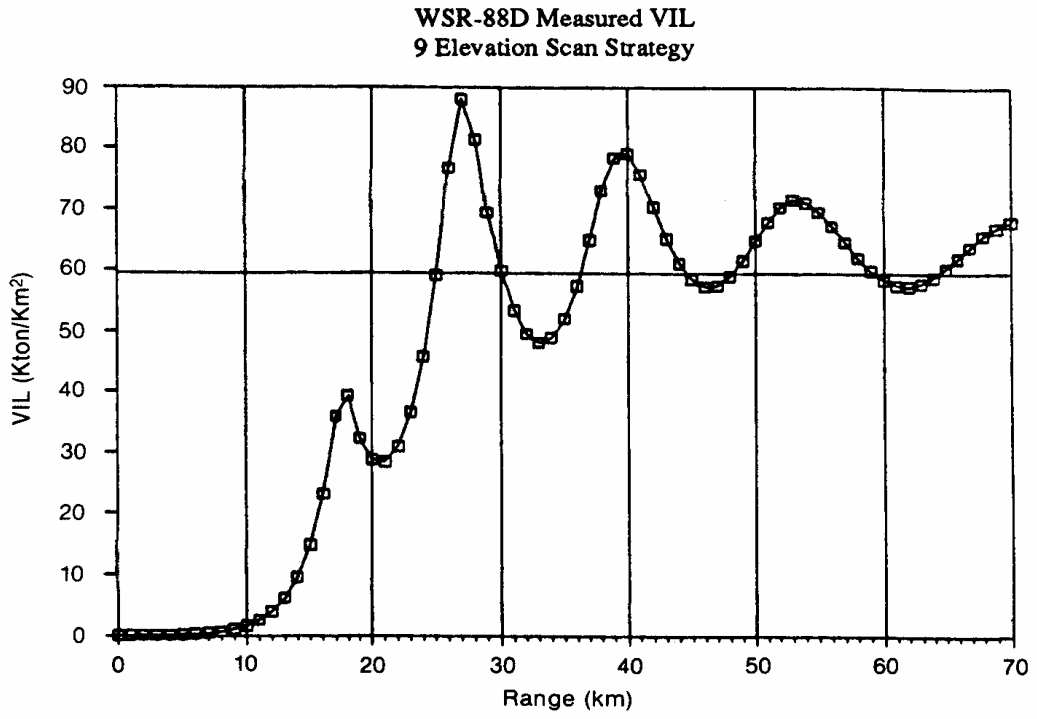
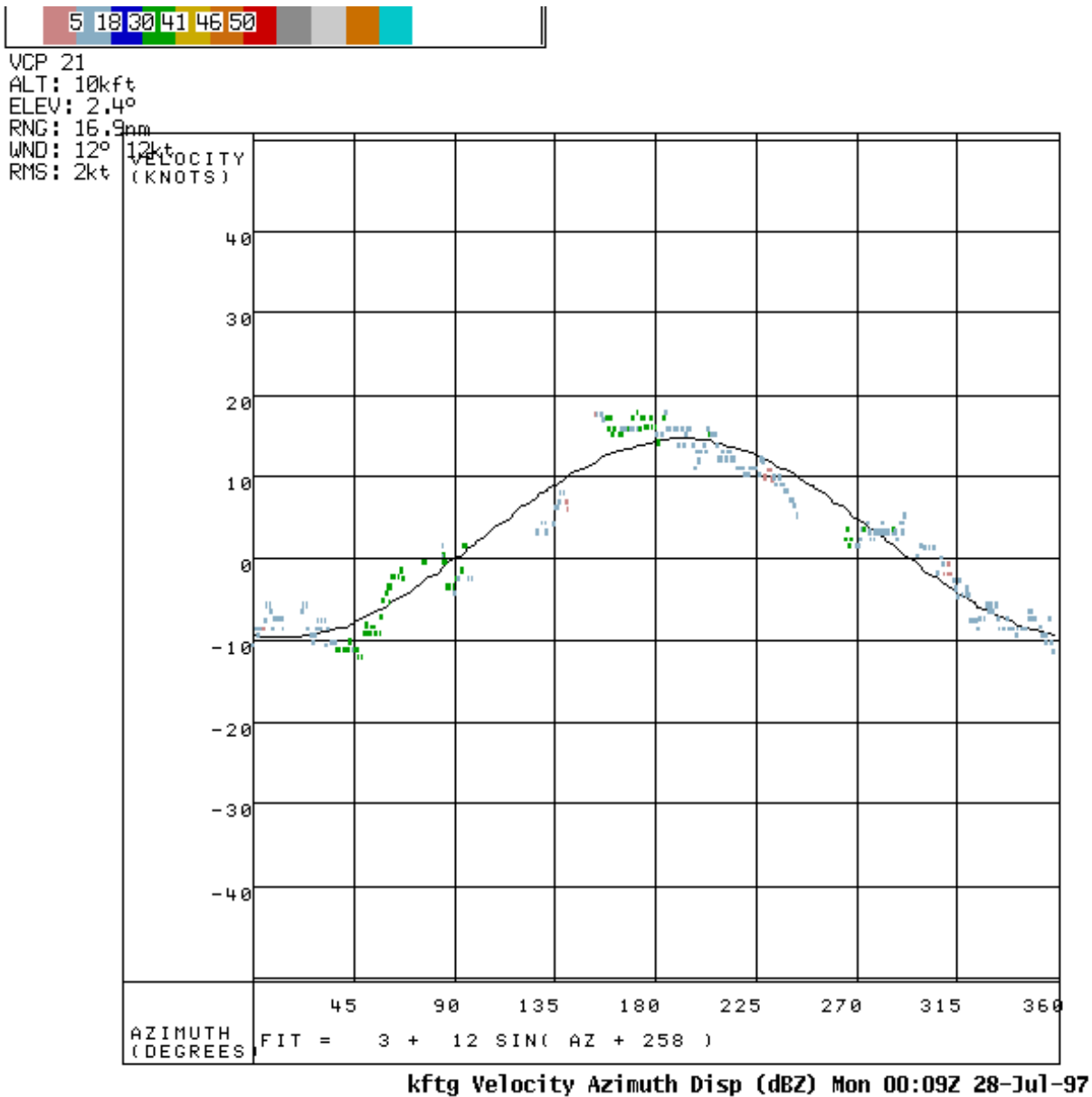

Figure 3-20
VIL Values for a Single Storm as a Function of Range and
Volume Coverage Pattern Elevation Samples

(Mahoney, 1987)

3.12 Velocity Azimuth Display. The Velocity Azimuth Display (VAD) Algorithm is used to obtain the vertical profile of horizontal wind speed, direction, divergence and vertical velocity for the region of the atmosphere surrounding a Doppler radar. Velocity data at different azimuths collected from a Doppler radar scanning the atmosphere at a constant elevation angle about a vertical axis is used. This algorithm performs a harmonic analysis along with a best-fit test on the Doppler velocities around the circumference of a circle at a specified slant range to obtain these parameters (Figure 3-21). The vertical wind velocity is obtained through a series of steps involving the relationship between horizontal wind speed and conservation of mass through a constant elevation surface above the radar.

As mentioned above, for each horizontal wind estimate, the VAD Algorithm performs a harmonic analysis, i.e., calculates the best fit sine wave regression equation, along with a best fit test on the Doppler velocities around the circumference of a circle between the beginning and ending azimuths at a specified slant range and elevation angle. This process is done for a specific slant range, range and altitude when a specific VAD product is requested (Figure 3-21). Areas of significant blockage are not used. The best-fit test uses the calculated RMS velocity to identify outliers, and eliminates them from the regression analysis. As a final check on the quality of the wind estimates produced, tests are made on the minimum number of data points used, fit symmetry, and Root Means Square (RMS) velocity. If any one of these tests fails, the computed wind is displayed as "no data" on the VAD Wind Profile product (Figure 3-22). Chapter 6 of Part B of this Handbook describes the general technique and geometry that is implemented in this algorithm.



**Figure 3-21
Velocity Azimuth Display Product**

This example of a VAD Product (AWIPS display) shows the fit of radial winds measured at a 2.4° scan with respect to the theoretical sine wave curve.

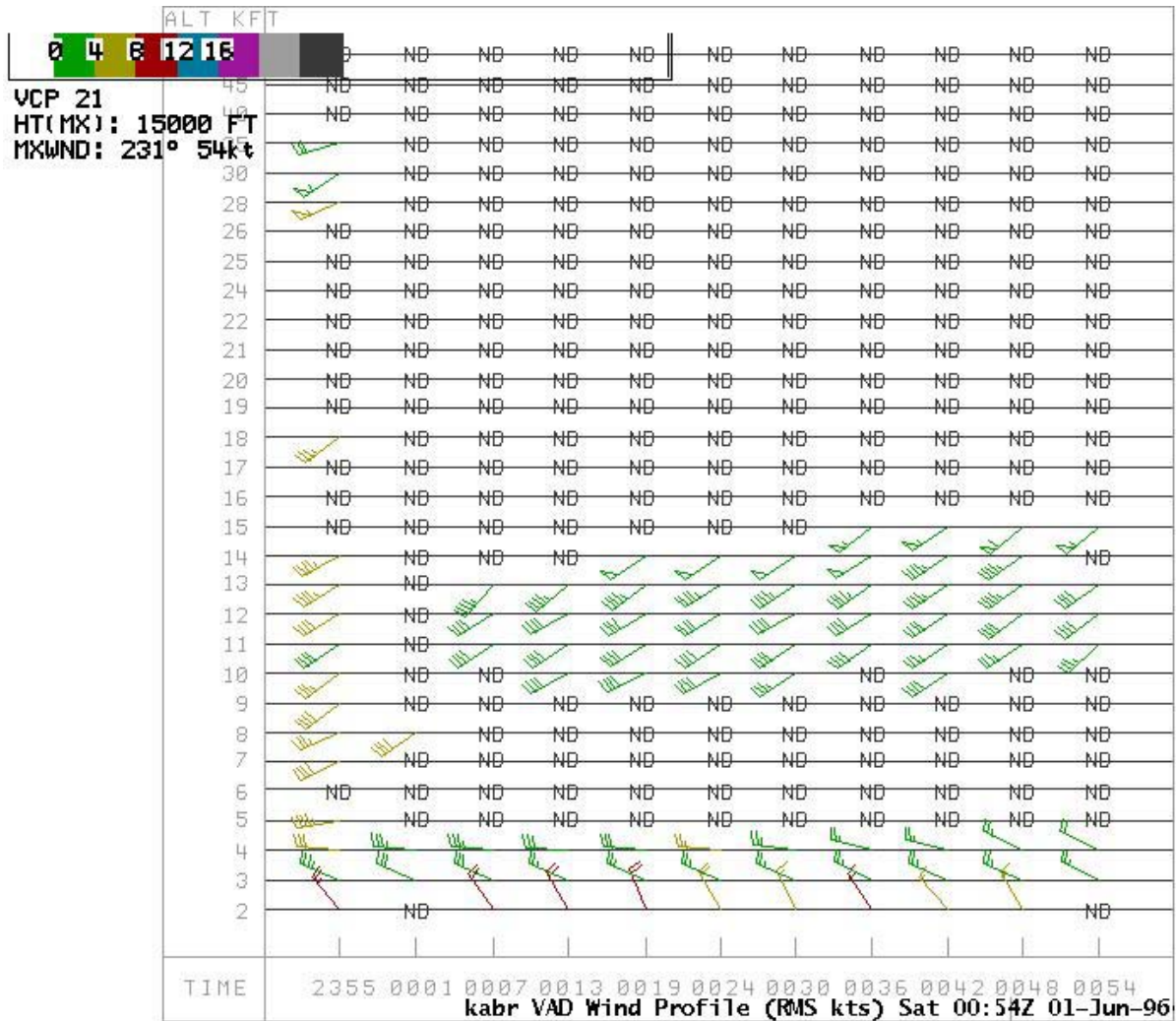

**Figure 3-22
Velocity Azimuth Display Wind Profile Product**

This example of a VWP Product (AWIPS display) shows the wind estimates produced in the vertical for the last 11 volume scans. “ND” indicates levels where the algorithm was not able to produce a reliable wind estimate.

3.12.1 Operational Parameters.

- AZIMUTH: Azimuthal position, in radians.
- HEIGHT (Radar): The radar height above sea level, in km.
- DENSITY (Atmospheric): A set of density values for each altitude, in kg/km^3 .
- DENSITY (Atmospheric Gradient): A set of density gradient values at each altitude, in kg/km^4 .
- ELEVATION: Elevation angle, in radians.
- FIT TESTS: The number of times the fit test procedure is to be run (2).
- REFLECTIVITY FACTOR (ZE): The effective radar reflectivity factor of a SAMPLE VOLUME, in mm^6/m^3 .
- THRESHOLD (Begin in Azimuth): Starting azimuth for VAD analysis, radians.
- THRESHOLD (Data Points): The minimum number of data points allowed for the Fourier least squares fitting, dimensionless (25).
- THRESHOLD (End Azimuth): Ending azimuth for VAD analysis, in radians.
- THRESHOLD (Symmetry): A value for determining symmetry, in km/hr (25.2).
- THRESHOLD (Velocity): A RMS velocity threshold (18), in km/hr .
- TIME (Scan): The beginning time of a scan, in hours. Precise to $1/3600$ hr.
- VAD (Analysis Ranges): The set of specific slant range(s) for each elevation angle at which horizontal wind estimates are computed. The VAD Range is included in the VAD Analysis Ranges, in $1/4$ km.
- VAD RANGE: The subset of VAD (Analysis Ranges) used to compute estimates of vertical velocity and divergence, in $1/4$ km.
- VELOCITY (Doppler): Doppler velocities in a SAMPLE VOLUME, in km/hr .

3.12.2 Strengths/Applications.

- Using the velocity and reflectivity data points, the velocity Azimuth Display Algorithm attempts to calculate the wind direction and speed at an operator selected height at a selectable but nearby radius from the radar.
- VAD Winds are available in clear air or precipitation mode. Generally speaking, the wind estimates will be slightly better in clear air mode since the radar antenna rotation is slower.
- The VAD Algorithm does not require 360 degrees of data. The algorithm only requires 25 (adaptable) data points (a sample from 25 degrees of azimuth), and they don't have to be contiguous. It is possible to only sample a certain sector to produce the VAD winds e.g., 135° to 225° to get an estimate of the winds ahead of a front. The "Beginning" and "Ending" azimuth is set at the RPG HCI (under Unit Radar Committee (URC) Control).
- Update Environmental Winds Table. The VAD winds are fed into the Environmental Winds Table for use in the velocity dealiasing algorithm. This helps minimize dealiasing errors.
- VAD winds are included on the Radar Coded Message (RCM).

3.12.3 Limitations.

- Needs sufficient data points - Clear, cold, dry air often lacks scatterers. No sine wave

will be plotted unless there are at least 25 data points (default parameter).

- May be unreliable in disturbed environments. The algorithm does not account for deformation but assumes horizontal uniformity of the wind field. If there is a front or boundary near the RDA, the data will often fail either RMS or symmetry thresholds.
- Available for preestablished altitudes only. As designated at the RPG HCI for the VAD Wind Profile.
- Large flocks of migrating birds may produce anomalous wind data. The averaging of the motion of birds in conjunction with the motion of the wind, can lead to erroneous wind data. Birds can cause the speed to be off by several knots and the direction to be off by several degrees. Typical symptoms include an “explosion of reflectivity returns in an expanding “donut” pattern centered on the RDA just after sunset.

3.13 Combined Shear. This algorithm computes combined shear of the radial velocities at a single elevation within a volume scan. This combined shear is related, but not equivalent to the total shear of the horizontal wind field.

On an azimuth-by-azimuth basis, the algorithm performs the following calculations:

- Computes the running averages of Doppler velocity over a specified number of sample volumes. Only those data values with corresponding received power levels greater than the velocity power threshold are included in the averages.
- Computes the running differences of the radially averaged Doppler velocities. These differences are taken over a radial distance equal to the averaging distance. For final processing, the differences are assigned to Cartesian grid points.
- Computes the azimuthal differences of the radially averaged Doppler velocities. These differences are taken between adjacent azimuths at a constant range. These differences are divided by the distances between the effective sample volume centers, with the quotients then assigned to Cartesian grid points.

Once all azimuths have been processed, the following are performed sequentially within the rectangular Cartesian grid:

- Computes the average radial and azimuthal differences at each grid point.
- Filters the difference fields using a centered, two-dimensional filter.
- Combines the shear of the radial velocities at each grid point by squaring the radial and azimuthal shears, adding, and taking the square root.
- Thresholds the combined shears, keeping only those values above the combined shear threshold.

This process yields a field of shear values that are displayed in the Combined Shear (CS) product.

3.13.1 Operational Parameters.

- Combined Shear Threshold--0.0 to 5.0×10^{-3} s⁻¹; default, 2.0×10^{-3} s⁻¹: The minimum combined shear value allowed for acceptance in the final shear field.

- Domain Resolution--0.5 to 4.0 km (0.27 to 2.2 nm); default, 1 km (0.54 nm): The spatial resolution of shear data after mapping onto the Cartesian grid; the effective resolution of the products.
- Domain X Minimum--minus 116 to 0 km (-63 to 0 nm); default, minus 116 km (-63 nm): The lower left X (W-E) coordinate relative to the radar for the rectangular Cartesian grid for the interpolated shears.
- Domain X Size--0 to 232 km (0 to 125 nm); default, 232 km (125 nm): The length of west-east side of Cartesian grid box (the radar is on the intersection of the grid boxes).
- Domain Y Minimum--minus 116 to 0 km (-63 to 0 nm); default, minus 116 km (-63 nm): The lower left Y (N-S) coordinate relative to the radar for the rectangular Cartesian grid for the interpolated shears.
- Domain Y Size--0 to 232 km (0 to 125 nm); default, 232 km (125 nm): The length of north-south side of the Cartesian grid box (the radar is at the intersection of the grid boxes).
- Maximum Number of Radial Samples--650 to 660; default, 660: The maximum number of samples in one radial.
- Number of Filter Points--1 to 25; default, 9: The number of data points used in the uniform filter applied to the mean shear (azimuthal) and mean shear (radial) fields.
- Number Threshold--0.25 to 0.75; default, 0.75: The minimum fraction of radial and azimuthal differences.
- Radial Shear Flag Value--minus 999.9 to -1.0; default, -999.9: The default value for filtered radial and azimuthal and combined shear.
- Sample Volume Number--1 to 5; default, 3: The number of contiguous sample volumes to be averaged to produce each estimate of average radial velocity.
- Velocity Power Threshold--0 to 10 dB; default, 5 dB: The received power above which velocities will be processed.

3.13.2 Strengths/Applications. Radial shear and azimuthal shear are combined into a single field of values. In this way separate products are not required.

3.13.3 Limitations.

- Extensive filtering is done in order to reduce the noisiness of the shear data. Radial and azimuthal shears are combined in order to get a shear value of some magnitude regardless of the viewing aspect of the radar. The extensive filtering will reduce small-scale shears.
- Comprehensive research has not been done to investigate the capabilities and weaknesses with the algorithm and product.

3.14 Radar Echo Classifier. The Radar Echo Classifier (REC) Algorithm is a real-time software package that processes base radar data through a “fuzzy” logic process to determine the likelihood that the radar is detecting a specific category of target. The likelihood is defined for each base reflectivity and Doppler (velocity and spectrum width) bin for each elevation. Initially, the REC was designed to determine the likelihood that the radar is detecting AP/ground clutter. Future plans are to refine the determining process to identify other specific target categories (precipitation, large hail, biological, clutter residue, etc.) and to help discriminate between different phenomena

(rain/snow, convective/stratiform, etc.).

The REC output includes digital arrays that contain the bin-by-bin likelihood (in percent) that the specific target category has been identified. The digital files are intended for use by other real-time algorithms (for instance, PRECIPITATION PREPROCESSING, COMPOSITE REFLECTIVITY, etc.) that need to make decisions based on the target identification. The REC output also includes graphic products that depict the likelihood of target identification. The graphic products are intended to assist users in making operational and maintenance decisions and to increase operator confidence in REC identifications.

The REC identification is based on a comparison of the pattern of the base radar data over a small bounded area with the expected patterns of specific targets. These bounded PATTERN CHARACTERISTICS have been selected based on their ability to discriminate between different target categories.

The first major component of the REC Algorithm computes PATTERN CHARACTERISTIC values for each base data radar bin. The PATTERN CHARACTERISTIC value is computed using the highest resolution, accuracy, and precision of the base radar data.

The second major component of the REC applies the TARGET CATEGORY SCALING FUNCTIONS to each PATTERN CHARACTERISTIC value to generate a set of SCALED CHARACTERISTIC values. For each radar bin and each PATTERN CHARACTERISTIC, the SCALED CHARACTERISTIC value represents the likelihood that the PATTERN CHARACTERISTIC value indicates the selected target.

The third major component of the REC defines the TARGET LIKELIHOOD by weighting the SCALED CHARACTERISTIC values using the TARGET PROBABILITY WEIGHTS and then summing the weighted SCALED CHARACTERISTIC values. For each radar bin, the TARGET LIKELIHOOD expresses the likelihood that the radar information from that bin is a member of the target class.

The RADAR ECHO CLASSIFIER processing will be performed in real time. The resulting digital output will be provided for use by the Precipitation Processing Subsystem (PPS) Preprocessing Algorithm and other algorithms as needed. In addition, graphical depictions of the REC output will be made available for visual analysis.

3.14.1 Operational Parameters.

- **BASE REFLECTIVITY:** Base reflectivity data. Accuracy is defined by the accuracy of the base radar data, currently 0.5 dBZ for the WSR-88D.
- **BASE VELOCITY:** Base Doppler velocity data. Accuracy is defined by the accuracy of the base radar data, currently 0.5 ms⁻¹ for the WSR-88D.
- **BASE SPECTRUM WIDTH:** Base spectrum width data. Accuracy is defined by the accuracy of the base radar data, currently 0.5 ms⁻¹ for the WSR-88D.
- **REFLECTIVITY AZIMUTH ANGLE:** Azimuthal position information for the BASE REFLECTIVITY radial. Accuracy of at least 0.1 degree.
- **DOPPLER AZIMUTH ANGLE:** Azimuthal position information for the BASE VELOCITY radial. Accuracy of at least 0.1 degree.

- TARGET CATEGORY SCALING FUNCTIONS: Predetermined functions for each TARGET CATEGORY and each PATTERN CHARACTERISTIC used to scale the PATTERN CHARACTERISTIC value to the SCALED CHARACTERISTIC value, generates a likelihood ranging from 0 to 1.
- TARGET CATEGORY PROBABILITY WEIGHTS: Probability weighting values for each TARGET CATEGORY which are multiplied to the SCALED CHARACTERISTIC value to derive the TARGET LIKELIHOOD.
- SPIN CHANGE THRESHOLD: Difference in reflectivity between successive range gates to be considered significant “spin”. Accuracy of at least 0.5 dBZ.
- SPIN REFLECTIVITY THRESHOLD: Reflectivity value below which no “spin” is computed. Accuracy of at least 0.5 dBZ.
- RADIAL_EXTENT: The number of radials (+/-) used to define the region for computing ZTXTR, ZSIGN, and VSTDV. Accurate to one radial.
- Z_RANGE_EXTENT: The number of reflectivity range bins (+/-) used to define the region for computing ZTXTR and ZSIGN. Accurate to one reflectivity range bin.
- D_RANGE_EXTENT: The number of Doppler range bins (+/-) used to define the region for computing VSTDV. Accurate to one Doppler range bin.

3.14.2 Strengths/Applications.

- The algorithm produces a digital output, the Target Likelihood Array that is provided for use by the PPS. The Target Likelihood Array expressed the likelihood that a target is AP or clutter.
- This algorithm assists in the identification of clutter, AP echo, and thus, precipitation.

3.14.3 Limitations.

- Because the PATTERN CHARACTERISTICS of different targets may be similar at times, the REC will not likely generate a unique and specific identification at each location.
- This Algorithm description assumes the azimuthal resolution/spacing of the reflectivity information is the same as the Doppler azimuthal resolution. In addition, this description assumes a Doppler range resolution of 250 m (0.13 nm) and a reflectivity range resolution of 1000 m (0.54 nm). This may be changed in time.
- The REC presents the identification as a probability (likelihood) and requires that the user of the information (whether human or algorithm) determine a level of confidence and tolerance in the decision process.
- The algorithm cannot now assign a likelihood that a target is biological in nature.
- The REC clutter likelihood percentage values tend to be biased toward higher values in areas of range overlaid data.

3.15 Snow Accumulation Algorithm. The purpose of the Snow Accumulation Algorithm (SAA) is to provide estimates of accumulated snow water equivalent (S) and snow fall (SD). The algorithm was developed for use during dry snow, or snow that is not melting while falling or on the ground. Therefore, the adaptable parameters have been optimized for dry snow. Like the PPS for rain, SAA uses a Z-S relationship to convert reflectivity to a rate of S. Rates of S are also converted to rates of SD using a user adaptable snow water ratio. SAA converts the rates to accumulations of S and SD for a storm total accumulation and over different accumulation periods (such as one-hour and three-hour).

For some SAA adaptable parameters, optimum settings were derived for different regions of the CONUS using data from one representative site within that region.

Ideally, input reflectivity data for the SAA should come from as close to the ground as possible without ground (clutter) contamination. In this version of SAA, the algorithm uses data from the EPRE. The EPRE uses beam blockage information from the Blockage Algorithm and AP/Clutter likelihood from the REC Algorithm to construct a HYBRID SCAN array of uncontaminated, unblocked reflectivity data from the volume of base radar reflectivity data. If the beam blockage or likelihood of AP/Clutter exceeds adaptable thresholds, reflectivity information from a higher elevation is used. The EPRE also adjusts (or adds) power for partial beam blockage. In addition, EPRE stores the elevation angle from which the reflectivity data is obtained for each HYBRID SCAN bin and outputs the elevation angle information in an HYBRID SCAN Elevation Angle array for use by the SAA and other algorithms.

Whenever a HYBRID SCAN of reflectivity data is available from the EPRE, SAA processes the data. (See Figure 3-23 for an overview of the SAA). During periods of no observed snow at the surface, the algorithm accumulates bogus snow totals returns that are only aloft. SAA relies on the user to reset accumulations when snow has started to reach the ground.

Before converting reflectivities to rates, SAA filters incoming reflectivity data to further mitigate contamination from isolated sample volumes that are likely not dry snow (such as residual clutter). Reflectivities below an adaptable minimum reflectivity threshold are not considered snow and are ignored. Algorithm developers recognized that sometimes light snow can result in reflectivities below the minimum reflectivity threshold, but accumulation rates observed with below threshold reflectivities are extremely light. A sample volume with reflectivities above an adaptable maximum reflectivity threshold are either set 1) to no data if the sample volume is isolated or 2) to the reflectivity corresponding to the average rate of its neighbors if the sample volume is not isolated.

Next, reflectivities from the hybrid scan are converted to rates of S using a Z-S relationship in the form of $Z = \alpha S^\beta$, where α and β are the adaptable Z-S multiplicative and power coefficients, respectively.

Once rates of S are computed, SAA applies a simple range / height correction. Above a minimum threshold height, S is multiplied by a range / height correction factor to mitigate underestimation caused when the radar beam begins to overshoot the precipitation. The range / height correction increases with height and is computed from a second order polynomial. The development version of SAA used range (vs. height) as the dependent variable.

Snow Accumulation Algorithm

Algorithm Functional Overview

- Provides Snow Water Equivalent (SWE) and Snow Depth (SD) estimates over various periods of time, including one-hour, user selectable, and storm total
- Uses reflectivity from Enhanced Preprocessing (EPRE)
- Filters incoming data for
 - Isolated bins - above min. ref. threshold, but no neighbors
 - Outlier bins – above the max. ref. Threshold
- Converts reflectivity to SWE rate using Z-S; there is no averaging. Unless there is a gap in the data, the rate is applied since last scan
- Applies range / height correction – For now only a static correction is applied/available.
- Converts to SD

06 Nov 03

Snow Accumulation Algorithm, DAR

3

Figure 3-23
Snow Accumulation Algorithm Overview

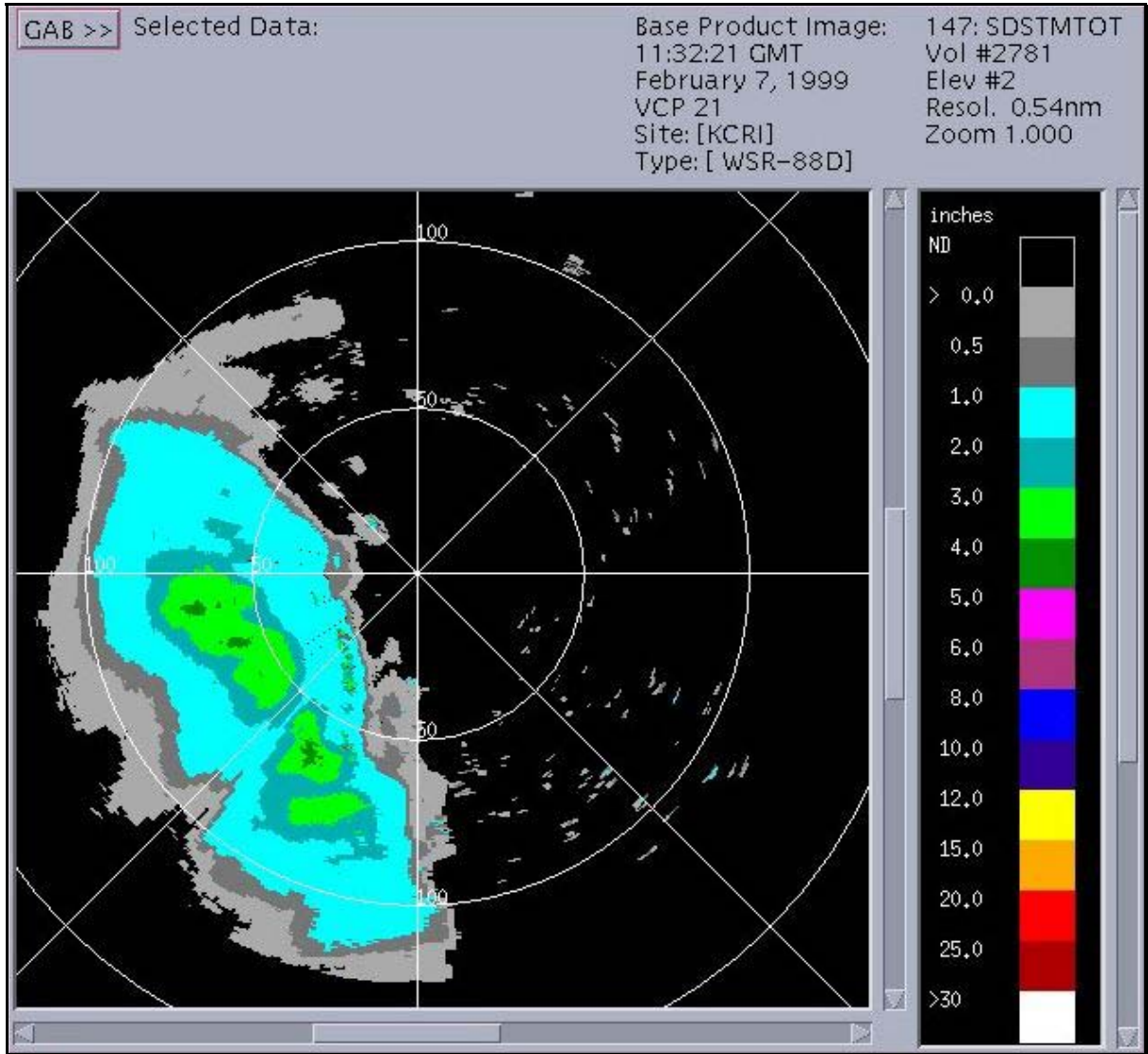

Figure 3-24
Storm-Total Snow Depth Accumulation Product

An example of a SSD product (CODE View graphics).

The SAA computes SD values by multiplying S by an adaptable snow ratio. To compute accumulations, each volume scan S and SD rates are multiplied by the time span between volume scans producing a scan to scan accumulation for both S and SD. For the first volume scan after an accumulation reset, the time span is from the beginning to the end of the hybrid scan. Otherwise, the time span is from the end of the previous hybrid scan to the end of the current hybrid scan. As time progresses, S and SD scan to scan accumulations are accrued to the S and SD storm total accumulations, respectively. For different accumulation periods (such as storm total), the scan-to-scan accumulations over the accumulation period are summed (See Figure 3-24 for a product example). For an hour-long accumulation period, scan-to-scan accumulations must exist for an adaptable minimum time threshold. Therefore, after an accumulation reset, accumulations will not be available for a specific accumulation period until the minimum time threshold has passed for that accumulation period. For all accumulations no extrapolation is done over missing time periods.

The SAA will be preformed in real-time after the EPRE has run. The EPRE is typically run near the middle of the volume scan, but could be run as late as after the second-to-last elevation scan in the volume scan.

3.15.1 Operational Parameters.

- **ACCUMULATION PERIODS:** Time periods over which accumulations are to be computed, such as 1-hr and 3-hr, in hrs.
- **ACCUMULATION RESET FLAG:** Flag indicating that all accumulations should be reset to zero; units: none, range of values: True or False, precision: n/a.
- **BASE ELEVATION:** Elevation angle of the lowest elevation scan in the volume scan; units: degrees, range of values: 0.1 to 2.0, precision: at least 0.1 degrees.
- **DATE (END HYBRID SCAN):** Date of the last radial used in the hybrid scan, in Julian Days since 01 January 1970.
- **DATE (START HYBRID SCAN):** Date of the first radial used in the hybrid scan, in Julian Days since 01 January 1970.
- **HYBRID SCAN:** Preprocessed reflectivity data mapped to a polar grid from 0 (due north) to 359 in whole degrees in azimuth and 0 to 229 km in range. Resolution of the grid is 1 degree in azimuth and 1 km in range. In addition, for each grid point, the hybrid scan must retain its elevation angle; units: dBZ_e, range of values: -32 to 95, precision: 0.5.
- **HYBRID SCAN Elevation Angles:** For each bin in the HYBRID SCAN array, the elevation angle of the base reflectivity data used, units: degrees, range of values: 0.0 to 20.0, precision: at least 0.1.
- **MAXIMUM REFLECTIVITY THRESHOLD:** Maximum reflectivity to convert to S, default value: 40.0, units: dBZ_e, range of values: 30.0 to 55.0, precision: 0.5.
- **MINIMUM HEIGHT CORRECTION THRESHOLD:** Minimum height (ARL) to apply the range/height correction, default value: see Appendix A, units: km, range of values: 0.01 to 20.00, precision: 0.01.
- **MINIMUM REFLECTIVITY THRESHOLD:** Minimum reflectivity to convert to S, default value: 5.0, units: dBZ_e, range of values: -10.0 to 25.0, precision: 0.5.

- MINIMUM TIME THRESHOLD (Period): The minimum length of time for which scan to scan accumulations are required to estimate accumulations over a one-hour period of time, default value: 54, units: minutes, range of values: 0 to 60, precision: 1.
- RANGE / HEIGHT CORRECTION COEFFICIENT #1: Coefficient #1 in the equation used to range/height correct estimates, default value: see Appendix A, units: dimensionless, range of values: -5.0 to 5.0, precision: 0.0001.
- MINIMUM HEIGHT CORRECTION THRESHOLD: Minimum height (ARL) to apply the range/height correction, default value: see Appendix A, units: km, range of values: 0.01 to 20.00, precision: 0.01.
- RANGE / HEIGHT CORRECTION COEFFICIENT #2: Coefficient #2 in the equation used to range/height correct estimates, default value: see Appendix A, units: km^{-1} , range of values: -0.5 to 0.5, precision: 0.0001.
- RANGE / HEIGHT CORRECTION COEFFICIENT #3: Coefficient #3 in the equation used to range/height correct estimates, default value: see Appendix A, units: km^{-2} , range of values: -0.001 to 0.001, precision: 0.0001.
- SNOW WATER RATIO: The ratio of SD to S, default value: see Appendix A, units: in (snow depth) /in (snow water equivalent), range of values: 4.0 to 100.0, precision: 0.1 in/in.
- TIME (END HYBRID SCAN): Time of the last radial used in the hybrid scan, in fractional hours since midnight.
- TIME (START HYBRID SCAN): Time of the first radial used in the hybrid scan, in fractional hours since midnight.
- TIME SPAN THRESHOLD: Maximum time allowed between the end of the previous hybrid scan and the beginning of the current hybrid scan, default value: 11, units: minutes, range of values: 3 to 30, precision: 1.
- Z-S MULTIPLICATIVE COEFFICIENT: Multiplicative coefficient in the Z-S relationship; also referred to as alpha, default value: see Appendix A, units: n/a, range of values: 10 to 1000, precision: 1.
- Z-S POWER COEFFICIENT: Exponential (power) coefficient in the Z-S relationship; also referred to as beta, default value: see Appendix A, units: n/a, range of values: 1.00 to 3.00, precision: 0.01.

3.15.2 Strengths/Applications.

- This algorithm is designed to estimate both the snowfall accumulation and the equivalent liquid water accumulation.
- The SAA's adaptable parameters were optimized for different WSR-88Ds around the CONUS. During development, the WSR-88Ds for SAA optimization were chosen so there would be at least one site within each geographic area which normally receives widespread snow storms.
- SAA's adaptable parameters were optimized for best overall performance throughout a winter season.
- SAA's Z-S relationships were primarily optimized from high quality hourly snow measurements. Measurement locations were also verified using the Global Positioning System.
- The maximum reflectivity threshold is used to filter reflectivities which usually are not producing dry snow.

3.15.3 Limitations.

- The SAA tends to overestimate SD when compared to snowfall that was subject to melting below the radar beam, including on the ground.
- With “wet snow” occurring with low-level temperatures of $> \sim 30^{\circ}$ F, the SAA will tend to overestimate snowfall.
- When comparing SAA estimates with snow measurements, low quality measurements should be used with caution. At WSR-88Ds where the adaptable parameters were not optimized, it is likely SAA performance will be diminished by an unknown amount, especially for situations where there are large geographical differences between the study WSR-88Ds and other WSR-88Ds. For example, large difference in radar heights will likely result in different range / height corrections.
- During SAA development and in other work, a high degree of variability has been observed with snow - radar measurements in shorter time intervals (such as Z-S relationships within an hour). Accordingly, SAA performance at small time intervals (such as 1-hour) is not as good as longer time intervals (such as storm totals).
- Since the snow ratio can vary greatly in time and space, SAA users should use caution in changing the snow ratio during a snowstorm based on in situ measurements. Algorithm developers found hourly snow ratios varied greatly and were a poor forecast of the next hour’s snow ratio.
- Due to the low-topped nature of snowstorms, the SAA is subject to underestimation that becomes substantial beyond 70 km (at an elevation angle of 0.5° and increases with range). The simple range / height correction scheme extends the useful range to at most 150 km when the hybrid scan is using the lowest elevation scan. For areas where the lowest elevation scan is blocked at close range and for mountain top radars, the SAA's effective range will be less.
- SAA cannot discriminate between reflectivities representing dry snow reaching the ground and representing other targets. Therefore, the other targets will be included in SAA estimates resulting in overestimates or bogus estimates. Some common examples are virga, rain, birds, and chaff. In order to eliminate these bogus accumulations and have realistic storm total accumulations, the user must reset SAA accumulations when snow starts reaching the ground. However, a hybrid scan can contain reflectivities representing both snow reaching the ground and representing other targets at the same time. For example, snow does not start reaching the ground at the same time throughout the radar umbrella. After an accumulation reset, areas where snow has not yet reached the ground may be having virga which SAA will add to accumulation estimates.
- SAA cannot discriminate between snow and other types of precipitation. A common example is when snow and rain are falling under a radar umbrella at the same time but in different areas. If the areas of snow and rain did not change location, it would be relatively easy to keep track of which area contained snow and have useful SAA estimates. However, if the areas of rain and snow are changing, it would be unrealistic to keep track of the areas containing snow, and SAA estimates should only be used with caution.
- In rare cases, reflectivities greater than the maximum reflectivity threshold have been observed with heavy snow. In these cases, SAA tended to underestimate snow.

- SAA was developed to be used for dry snow, or snow that is not encountering temperatures of ~ 30°F or higher.
- When and where a bright band occurs, SAA tends to overestimate.

3.16 Multiple Pulse Repetition Frequency (PRF) Dealiasing Algorithm. The MPDA scanning strategy collects sequential scans at the same antenna elevation angle using different Nyquist velocities (PRFs). These are then range dealiased, aligned, and processed to produce a final dealiased velocity field based on the combined scans. The actual unambiguous ranges and corresponding Nyquist velocities depend on the operating frequency of the radar and may be expressed as follows:

$$R_a V_a = c^2 / (8f)$$

where c is the speed of light, f is frequency, R_a is the Unambiguous range and V_a is the Nyquist velocity. Typical single PRFs, Nyquist velocities, and unambiguous ranges are shown in Table 5-7 of this Handbook.

The MPDA requires VCP 121 (Table 5-4 of this Handbook). It requires three Doppler scans, besides the surveillance scan, at both 0.5 and 1.5 degrees elevation. It requires two additional Doppler Scans in addition to the Batch mode scans at 2.4 and 3.3 degrees elevation. Lastly, it adds one additional Doppler scan at 4.3° elevation. Above 4.3° elevation, the VCP is identical to VCP21.

Because the current RDA processor does not range unfold the second and third Doppler scans at the same elevation, the MPDA incorporates a range-unfolding algorithm similar to the one implemented in the WSR-88D RDA. The VCP is designed so that the data with the highest Nyquist velocity are collected first. This ensures the most intense range dealiasing will occur within the RDA.

The MPDA dealiasing scheme is a multi-step process that arrives at a final dealiased velocity solution at each radar gate. Throughout the processing steps described below, “seed” velocities are used to check the gate-by-gate MPDA results for consistency. These seeds can be single previously dealiased velocity solutions along the same radial, averages of previously dealiased gates, or estimates from the Environmental Wind Table (EWT).

3.16.1 Dealiasing Steps.

The main dealiasing steps are:

1. Solutions from Velocity Triplets (tight constraint)

This first step considers only gates at which three velocity estimates are present (See Figure 3-25 for differing solutions for velocity products based on the three PRFs). The three estimates must be dealiased within a small velocity difference of each other and within a threshold velocity difference of a seed velocity as previously defined for a final solution to be accepted. In general, this processing accounts for about 57% of the final dealiased field.

2. Solutions from Velocity Triplets (relaxed constraint)

The second step considers only gates at which three velocity estimates are present. The three estimates and a seed velocity must be dealiased within a larger velocity difference than step (a).

3. Solutions from Pairs within Triplets

The algorithm next attempts to dealias velocity pairs that did not pass the dealiasing tests in steps a and b. The use of velocity pairs may be due to there being only two estimates at a particular location in space or due to the failure to find a solution using triplets. In the case where triplets are present three solutions are possible. However, the first pair that provides an acceptable solution is retained. Note that at 4.3° elevation, where only two velocity cuts are obtained, MPDA processing begins with this step.

4. Solutions from Single Estimates

At this point the remaining solutions are derived from the single velocity estimates that exist within the unsolved triplets and pairs, and those locations in space that only contained only one estimate. The single estimates are dealiased using seed values from the previous steps and increasingly relaxed thresholds. Once this processing is complete, more than 99.99% of the gates contain a final dealiased velocity value.

5. Use original velocity estimates

The remaining gates are assigned one of the three original velocity estimates that are closest to an average of the surrounding dealiased gates.

MPDA Development Example

- 3 CD rotations, range unfolded at RDA or RPG

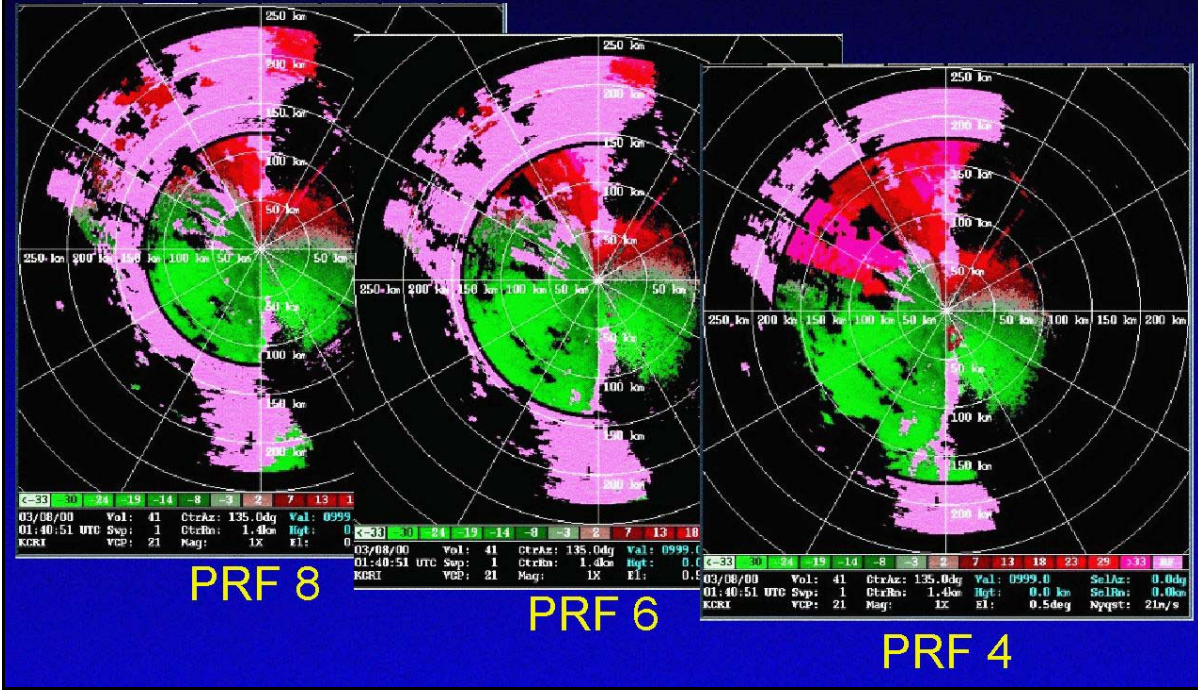

Figure 3-25

Multiple Pulse Repetition Frequency Dealiasing Algorithm Development

This sequence of Mean Radial Velocity products (AWIPS displays) demonstrates the varying range resolution of velocities the MPDA obtained during of three scans with differing PRFs.

3.16.2. Error Mitigation Schemes

After each of the steps described in Section 3.16.1, error mitigation is applied to check for outliers and for azimuthal and radial inconsistencies in the dealiased field.

1. Despeckling

A despeckling function is applied after each processing step. This routine check for single velocity gates whose solutions differ significantly from surrounding gates. Several averages of surrounding gates are checked against the gate in question. If the gate can be dealiased within a strict threshold of one of the averages, it is assigned a value. Otherwise, it is set to missing.

2. Azimuthal Error Correction

This routine searches for runs of gates along radials that differ significantly when compared to adjacent azimuthal values. Adjacent azimuths on both sides of the azimuth in question are considered in the checking. If the azimuth in question can be dealiased within a strict threshold of its adjacent azimuths, values are assigned to it. Otherwise, the gates on the radial are set to missing.

3. Radial Error Correction

This routine searches for large gate-to-gate jumps along radials. If a jump is encountered, an attempt is made to dealias it into the correct Nyquist interval based on averages of other radially adjacent gates within a strict threshold. If the gates in question can be dealiased, new values are assigned, otherwise the gates are set to missing.

3.16.3 Operational Parameters.

- **Threshold (Range Unfold Power Difference):** Minimum power difference (in dB) between the first and second trip echoes in order to assign unambiguously a range to velocities. (Default is 5 dB.) This parameter is used to range unfold the second and third velocity fields for the MPDA and is entirely equivalent to TOVER used by the RDA.
- **Threshold (Fix Trip Minimum Bin) and Threshold (Fix Trip Maximum Bin):** These two parameters define a narrow annulus at the end of each trip of Doppler data the MPDA uses to clear out noisy velocity data. The default value is -7 bins for the first parameter and -3 bins for the second parameter; range is +/- bins relative to the last bin of each trip.

3.16.4 Strengths/Applications. The MPDA has been increasingly used by operational sites to reduce “purple haze,” especially in hurricane and tornado environments (Figure 3-26).

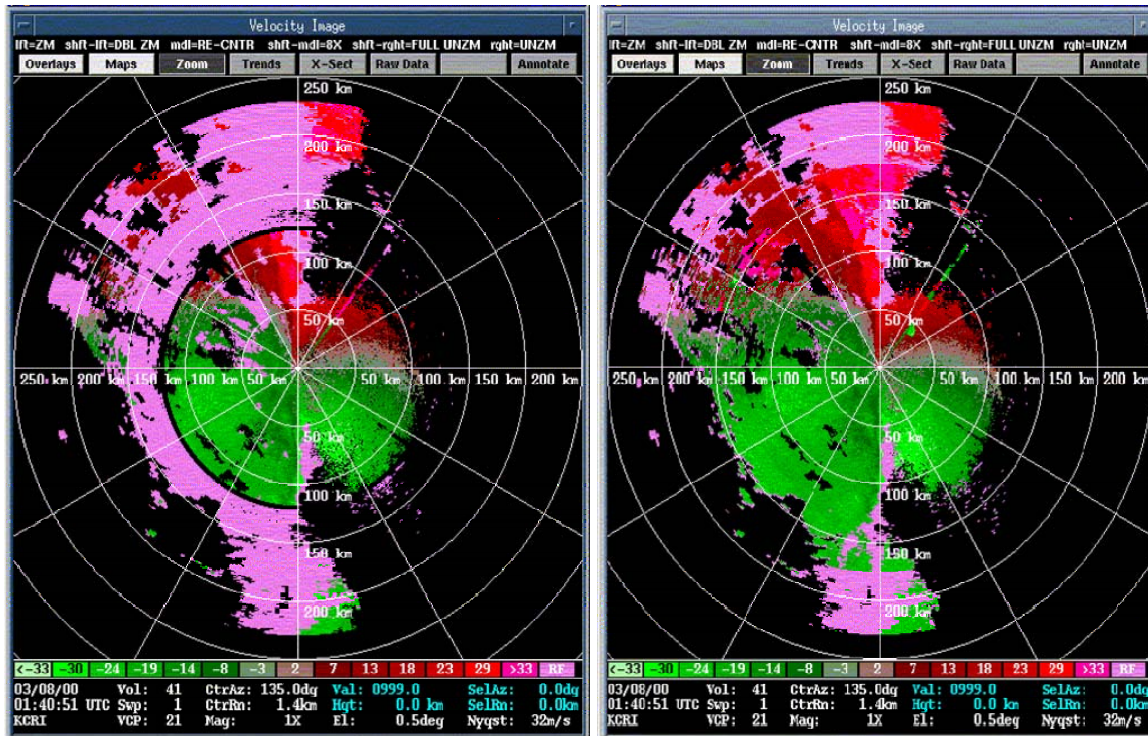

Figure 3-26
Multiple Pulse Repetition Frequency Dealiasing Algorithm Velocity Product Comparison

Velocity product produced using PRF8 (left) compared with a product produced by the MPDA (right) for the same situation. Notice that the range folding, represented by the solid purple color, is much less for the MPDA-produced velocities.

3.16.5 Limitations.

- In situations with very strong extensive echoes, range folding may be present in all input velocity fields despite having different PRFs. Under those conditions, the MPDA will also have extensive range folding.
- In locations where there is only velocity data from the lowest PRF, the velocity data may be dealiased incorrectly.
- Because the MPDA requires two extra sweeps of Doppler data, the time between elevations is somewhat greater for its VCP than for normal precipitation mode VCPs.
- Algorithms that rely on vertical continuity may not perform as well with the MPDA because of the translation and/or morphology of features.
- Because data are combined from three different sweeps, shear features near the radar may become distorted or have weakened gradients. This could have a negative impact on the Tornado Detection Algorithm. Users should exercise caution if the MPDA is used when there are tornadic storms near the radar.

3.17 Data Quality Assurance Algorithm. The Data Quality Assurance Algorithm (DQA) provides an alternate source of reflectivity factor data to WSR-88D algorithms internal to the RPG. This algorithm does not yield a product that is available to external systems. The DQA identifies and removes radials contaminated with constant power function signatures as well as regions of anomalous propagation clutter from the reflectivity factor data. This is the only such edited reflectivity factor data available. Upon completion of each elevation cut of the radar volume, the DQA passes the processed reflectivity factor data to receiving algorithms as an elevation cut. The original radar volume's elevation cut spatial integrity is maintained. The reflectivity factor data provided after DQA processing are not quantized. The original resolution of the reflectivity factor data is maintained. While DQA returns edited reflectivity factor data, it requires for analysis the original three moments of radar data for the elevation tilt plane. Both the EET Algorithm and the DVL Algorithm require the DQA data as input.

The DQA produces an intermediate, elevation cut product internal to the RPG of $1^\circ \times 0.54$ nm (1 km) original polar grid resolution to a range of 460 km (248 nm). This is the identical elevation cut of reflectivity factor data except for the removal of identified data contaminants. The DQA first independently analyzes every radial for the presence of a constant power function signature. This radial signature is represented by a steady increase in reflectivity factor with distance from the radar following the inverse range-squared relationship. That is, reflectivity factor increases with distance as a function of the inverse of range squared for equal returned power along the length of the radial. Figure 3-27 illustrates the contrast between individual radials – one with weather, the other with a constant power function signature. Identified constant power function radials have their original reflectivity factor replaced with the “no data” value.

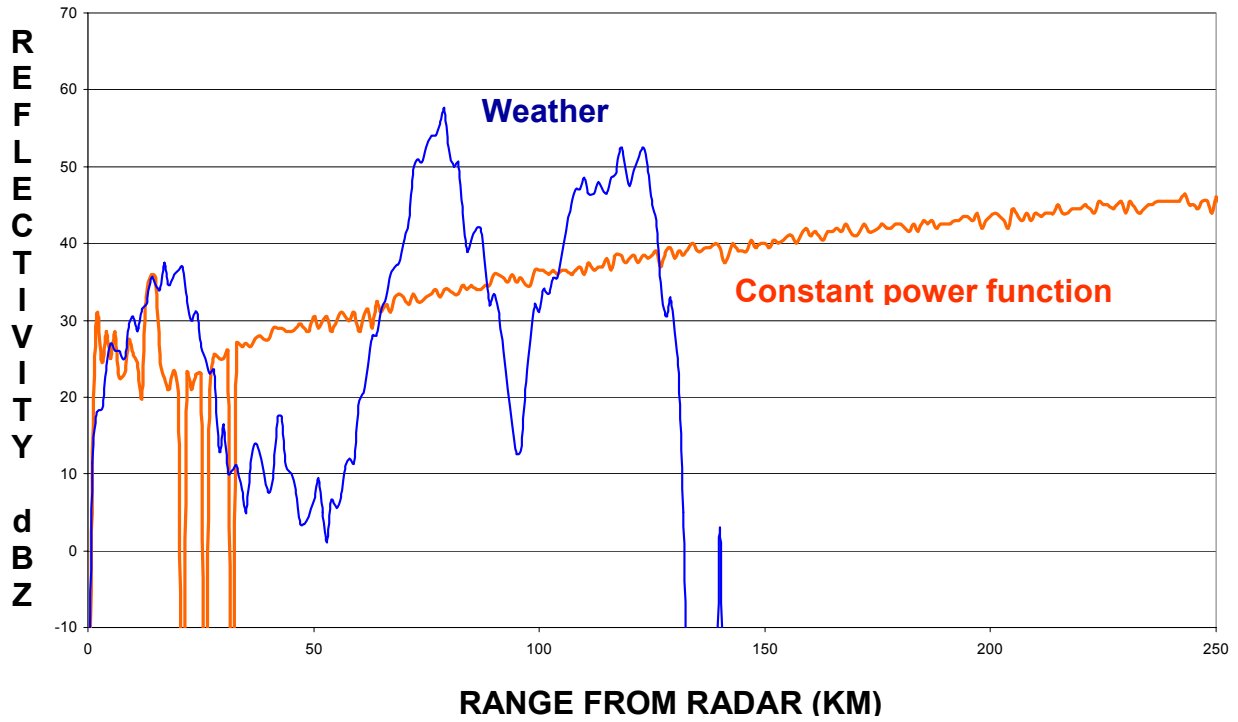
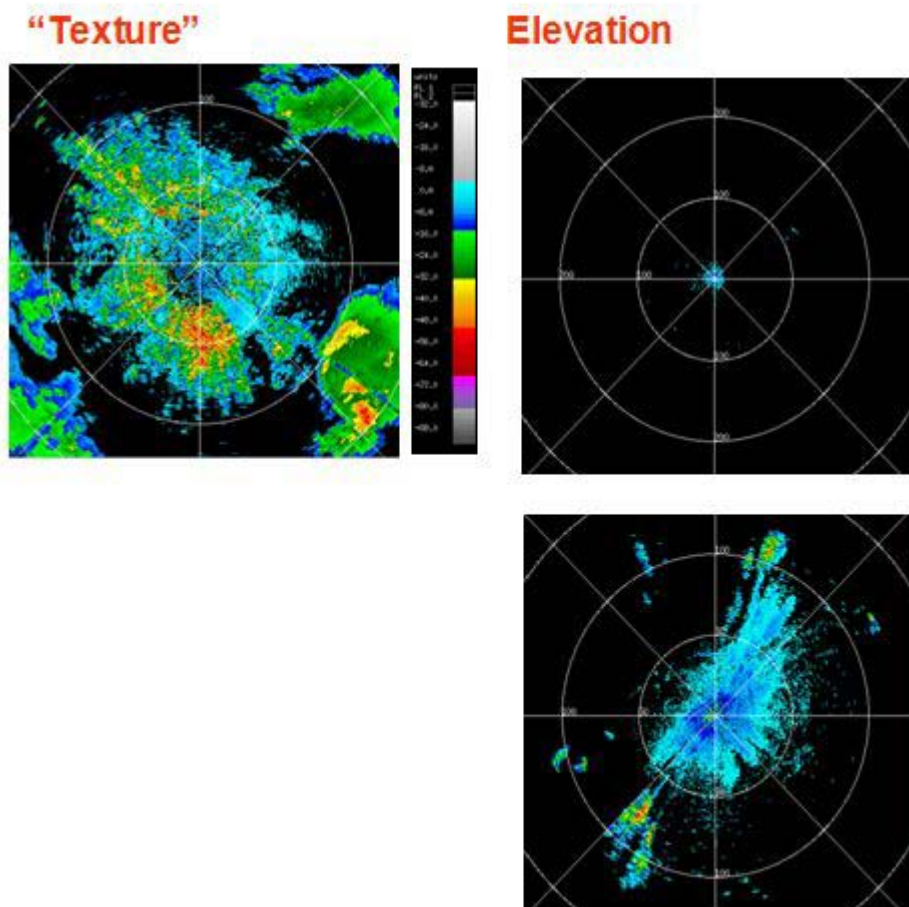
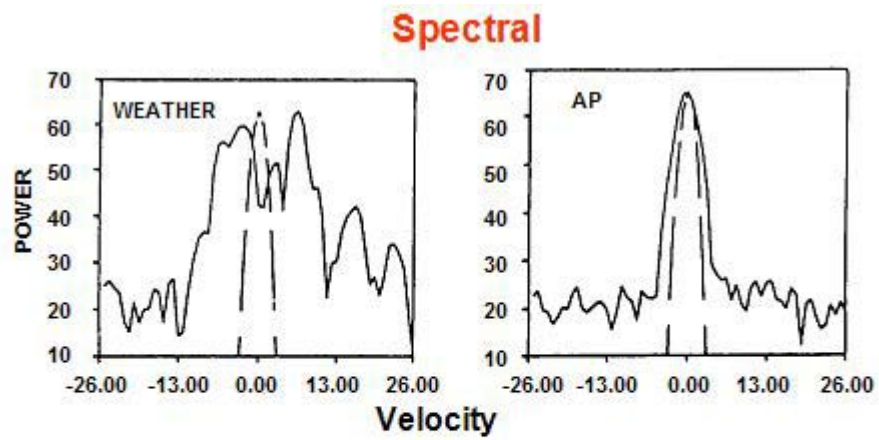

Figure 3-27
Reflectivity Factor Signatures

Sample radials depicting typical reflectivity factor signatures for a radial involving weather echo (blue) and a radial with a constant power function (orange).



**Figure 3-28
Radar Product Discriminations**

The three general concepts for the AP editor portion of the DQA Algorithm are shown.

DQA follows the constant power function radial analysis with an analysis to identify and remove AP clutter in the elevation tilt plane. The identification of AP uses three concepts applied in one and two dimensions as shown in Figure 3-28. The spectral signature of AP differs from that of weather. The AP is typified by high reflectivity factor data coincident with near zero Doppler moment values. The AP typically is observed at low elevations nearer the radar; thus, DQA uses elevation discrimination to identify areas of AP. Thirdly, DQA exploits the observation that AP often has a visual texture of greater variability in the reflectivity factor data as compared to areas of weather when viewed in two dimensions. The identified AP have their original reflectivity factor replaced with the NEXRAD “no data” value.

3.17.1 Operational Parameters. None

3.17.2 Strengths/Applications

- Combined removal of AP, clutter and constant power function radials.
- Provides an alternate source of reflectivity factor data to WSR-88D algorithms.
- Identified problematic data removed from reflectivity factor; no additional editing required.
- Removes “bulls-eye” and “starburst” full volume constant power function phenomenon often associated with a WSR-88D radar in maintenance mode or suffering a hardware failure.

3.17.3 Limitations.

- Identified problematic data removed from reflectivity factor; no ability to recover those original values in DQA product.
- Constant power functions remain in the presence of weather signature.
- Actual weather signatures can be erroneously removed.
- The AP editor will not analyze areas lacking Doppler moment data.

3.18 High Resolution Enhanced Echo Tops Algorithm. The High Resolution Enhanced Echo Tops Algorithm (EET) ingests processed reflectivity factor data from the DQA Algorithm. The DQA Algorithm identifies and removes radials contaminated with constant power function signatures as well as regions of anomalous propagation clutter from the reflectivity factor data. Upon completion of each elevation cut of the radar volume, the DQA passes the processed data to receiving algorithms as an elevation cut. The original radar volume’s elevation cut spatial integrity is maintained. The reflectivity factor data provided after DQA processing are not quantized. The original resolution of the reflectivity factor data is maintained.

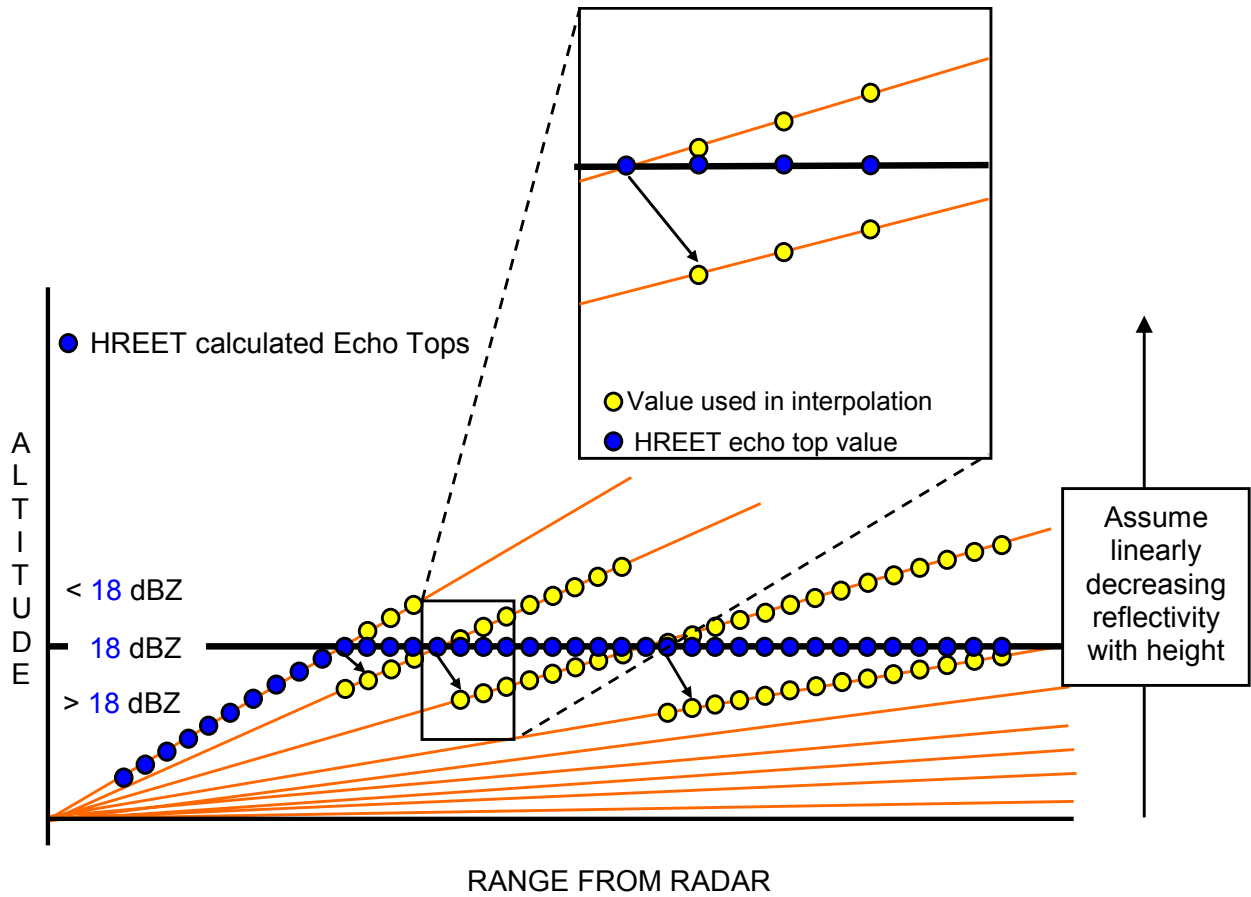

Figure 3-29
Enhanced Echo Tops Algorithm

The EET determines the proper echo top height (blue circles) within the radar volume by selecting a range gate along a radial or interpolating in the vertical between two on adjacent elevation tilt planes that bisect the threshold level.

The EET produces an output product of estimated echo top heights on a $1^\circ \times 0.54 \text{ nm}$ (1 km) polar grid resolution to a range of 186 nm (345 km). Each point of the EET product represents processing through a vertical column of the radar volume. Each column is populated by range gate sample volumes from the intersected elevation tilt planes of the radar volume. The EET determines the altitudes along the elevation tilt plane for range gate sample volumes whose reflectivity factor equals or exceeds the reflectivity factor threshold. The EET analyzes vertically upwards through successive elevation tilt planes in this manner. For any vertical column, altitude is determined through vertical linear interpolation between successive elevation tilt planes when the reflectivity factor threshold is exceeded for the lower plane and not exceeded for the upper plane. This processing functionality mitigates the computationally-introduced “stair-step” artifact of the ET product.

Figure 3-29 illustrates the method used by EET to determine the echo top height. An echo top deck (dark line) of constant altitude defined by the 18 dBZ threshold is modeled with higher reflectivity factor below and lesser reflectivity factor above. The orange lines represent individual elevation tilt planes within the radar volume. Circles along the tilt planes represent (not to scale) sections of individual range gate sample volumes comprising the radial. The blue circles represent the echo top height determined by the EET Algorithm for this case. In the highlight box, the EET echo top height is indicated with the blue circles based on vertical linear interpolation between the higher reflectivity factor sample volumes on the lower elevation angle tilt plane and the lower reflectivity factor sample volumes on the higher elevation angle tilt plane. The diagonally downward pointing arrow from the left-most blue circle to the left-most yellow circle on the lower angle elevation tilt plane is provided to contrast EET with the “stair-step” altitude selection methodology of the ET product.

The EET provides the echo top height in 1 kft resolution along with a flag value to indicate if the echo top height is “topped”. A “topped” echo top occurs when the last elevation tilt plane has range gate sample volumes with reflectivity factor that meets or exceeds the threshold. In the case of the Figure 3-29, the “topped” EET echo top heights are all along the left-most elevation tilt plane below the actual modeled echo top height. This region is the “cone-of-silence” for the radar and typically will have “topped” echo top heights during significant convection in close proximity to the radar. The EET product can be provided as a bzip2 compressed product for external user systems.

3.18.1 Operational Parameters. None.

3.18.2 Strengths/Applications.

- A vertical linear interpolation technique is utilized to estimate echo top heights between elevation tilt planes.
- An indicator if an echo top height is “topped”.
- High spatial resolution of $1^\circ \times 0.54 \text{ nm}$ (1 km).
- Data resolution of 1 kft.

3.18.3 Limitations.

- The precision for measuring the height decreases with range because of beam broadening. At a range of 230 km (124 nm) the half-power beam width is 4040 meters.
- The algorithm does not correct for data contamination from side lobes. The height of echo tops could be overestimated from this effect.
- The echo tops may be undetectable by the radar at close range with a limited range of elevations.
- The vertical change of reflectivity factor may not be linear.
- No adaptable parameters are available.

3.19 Digital High Resolution Vertically Integrated Liquid Water. The Digital High Resolution Vertically Integrated Liquid Water Algorithm (DVL) ingests processed reflectivity factor data from the DQA Algorithm. The DQA Algorithm identifies and removes radials contaminated with constant power function signatures as well as regions of anomalous propagation clutter from the reflectivity factor data. Upon completion of each elevation cut of the radar volume, the DQA passes the processed data to receiving algorithms as an elevation cut. The original radar volume's elevation cut spatial integrity is maintained. The reflectivity factor data provided after DQA processing are not quantized. The original resolution of the reflectivity factor data is maintained.

The DVL produces an output product of a digitally encoded estimate of VIL on a $1^\circ \times 0.54$ nm (1 km) polar grid resolution to a range of 460 km (248 nm). Each point of the DVL product represents processing through a vertical column of the radar volume. Each column is populated by a set of range gate sample volumes from each intersected elevation tilt plane of the radar volume. The DVL determines the partial VIL contribution from each intersected elevation tilt plane of the column by selecting the range gate sample volume with the largest reflectivity factor, converting it to equivalent liquid water, and vertically integrating through the depth of the range gate sample volume. The calculation of the partial VIL is the same as that done for the VIL Algorithm except that DVL uses non-quantized reflectivity factor data and includes the conversion to VIL of reflectivity factor below 18 dBZ threshold. Any range gate sample volume used with a reflectivity factor greater than 56 dBZ provides a partial VIL based on 56 dBZ.

At completion of the last elevation tilt plane, DVL tallies the partial VIL contributions in each column to arrive at the column total VIL in kg m^{-2} . The total VIL value is capped at 80 kg m^{-2} if exceeded. The resolution of DVL varies due to the digital encoding. The DVL digitally encodes the data using a linear scale for VIL less than 0.19 kg m^{-2} and a log scale thereafter up to the cap threshold. The DVL product can be provided as a bzip2 compressed product for external user systems.

3.19.1 Operational Parameters. None

3.19.2 Strengths.

- High spatial resolution of $1^\circ \times 0.54$ nm (1 km).
- Inclusion of reflectivity factor below 18 dBZ heightens depiction of incipient development of convective weather.

- Provides fine scale depiction of VIL at levels below that depicted by the minimum threshold of the original VIL product.

3.19.3 Limitations.

- This algorithm has a bias towards larger drop sizes. Clouds containing a large number of small precipitation drops produce very small values.
- The values obtained at distant ranges may is often misleading because liquid water below the radar beam is not measured.
- At long ranges, errors may be due to large radar sample volumes.
- There are no adaptable parameters.

REFERENCES

- Ahnert, P. R., M. D. Hudlow, E. R. Johnson, D. R. Greene, and M. R. Dias, 1983: Proposed "on-site" precipitation processing system for NEXRAD. Preprints, *21st Conf. on Radar Meteorology*, Edmonton, Amer. Meteor. Soc., 378-385.
- Ahnert, P. R., M. D. Hudlow, and E. R. Johnson, 1984: Validation of the "on-site" precipitation processing system for NEXRAD. Preprints, *22nd Conf. on Radar Meteorology*, Zurich, Amer. Meteor. Soc.
- Ahnert, P. R., W. F. Krajewski, and E. R. Johnson, 1986: Kalman filter estimation of radar rainfall field bias. Preprints, *23rd Conf. on Radar Meteorology*, Snowmass, CO, Amer. Meteor. Soc., 33-37.
- Albers, S. C., 1989: Two-dimensional velocity dealiasing in highly sheared environments. Preprints, *24th Conf. on Radar Meteorology*, Tallahassee, FL, Amer. Meteor. Soc., 411-414.
- Bergen, W. R. and S. C. Albers, 1988: Two- and three-dimensional dealiasing of Doppler radar velocities. *J. Atmos. Ocean. Technol.*, **5**, 305-319.
- Brown, R. A., L. R. Lemon, and D. W. Burgess, 1978: Tornado detection by pulsed Doppler radar. *Mon. Wea. Rev.*, **106**, 29-38.
- Browning, K. A., and R. Wexler, 1968: The determination of kinematic properties of a wind field using Doppler radar. *J. Appl. Meteor.*, **7**, 105-113.
- Conway, J. W., K. D. Hondl, and M. D. Eilts, 1997: Minimizing the Doppler Dilemma using a unique redundant scanning strategy and multiple pulse repetition frequency dealiasing algorithm. Preprints, *28th Conf. on Radar Meteorology*, Austin, TX, Amer. Meteor. Soc., 315-316.
- Conway, J. W., and W. D. Zittel, 2000: An examination of tornadic signatures associated with the May 3, 1999 outbreak using a new WSR-88D scanning strategy. Preprints, *20th Conf. on Severe Local Storms*, Orlando, FL, Amer. Meteor. Soc., 37-39.
- Crum, T. D. and R. L. Alberty, 1993: The WSR-88D and the WSR-88D Operational Support Facility. *Bull. Amer. Meteor. Soc.*, **74**, 1669-1687.
- Eilts, M. D., and S. D. Smith, 1990: Efficient Dealiasing of Doppler velocities using local environmental constraints., *J. Atmos. Ocean Technol.*, **7**, 118-128.
- Elvander, R. C., 1977: Relationships between radar parameters observed with objectively defined echoes and reported severe weather occurrences. Preprints, *10th Conf. on Severe Local Storms*, Portland, OR, Amer. Meteor. Soc., 73-76.

- Forsyth, D. E., C. L. Bjerkaas, and P. J. Petrocchi, 1981: Modular Radar Analysis Software System (MRASS). Preprints, *20th Conf. on Radar Meteorology*, Paris, Amer. Meteor. Soc., 696-699.
- Greene, D. R., and R. A. Clark, 1971: An indicator of explosive development in severe storms. Preprints, *7th Conf. on Severe Local Storms*, Kansas City, MO, Amer. Meteor. Soc., 97-104.
- Harris, F. I., K. M. Glover, and G. R. Smythe, 1985: Gust Front Detection and Prediction. Preprints, *14th Conf. on Severe Local Storms*, Indianapolis, IN, Amer. Meteor. Soc., 342-345.
- Hennington, L. D., and D. W. Burgess, 1981: Automatic recognition of mesocyclones from single Doppler radar data. Preprints, *20th Conf. on Radar Meteorology*, Amer. Meteor. Soc., Indianapolis, IN, 704-706.
- Hudlow, M. D., J. A. Smith, M. L. Walton, and R. C. Shedd, 1989: NEXRAD - New Era in Hydrometeorology in the United States. Preprints, *International Symposium on Hydrological Applications of Weather Radar*, University of Salford, Salford, England, August 14-17, 1989, paper B-1.
- Hudlow, M. D., D. R. Greene, P. R. Ahnert, W. G. Krajewski, T. R. Sivaramakrishnan, M. R. Dias, and E. R. Johnson, 1983: Proposed off-site precipitation processing system for NEXRAD. Preprints, *21st Conf. on Radar Meteorology*, Munich, Amer. Meteor. Soc.
- Jendrowski, P. J., 1988: Regionalization of the NEXRAD severe weather probability algorithm. Preprints, *15th Conf. on Severe Local Storms*, Baltimore, MD, Amer. Meteor. Soc., 205-208.
- Johnson, J. T., P. L. MacKeen, A. Witt, E. D. Mitchell, G. J. Stumpf, M. D. Eilts, and K. W. Thomas, 1998: The storm cell identification and tracking algorithm: an enhanced WSR-88D algorithm, *Wea. Forecasting*, **13**, 263-276.
- Kessinger, C., S. Ellis, and J. VanAndel, 1999: A fuzzy logic, radar echo classification scheme for the WSR-88D. Preprints, *29th Conf. on Radar Meteorology*, Amer. Meteor. Soc., Montreal, 576-579.
- Klazura, G. E. and D. A. Imy, 1993: A Description of the Initial Set of Analysis Products Available from the NEXRAD WSR-88D System. *Bull. Amer. Meteor. Soc.*, **74**, 1293-1311.
- Lhermitte, R. M., and D. Atlas, 1961: Precipitation motion by pulse Doppler. *Proc., 9th Weather Radar Conference*, Amer. Meteor. Soc., 218-223.
- McGovern, W. E., R. E. Saffle, and K. C. Crawford, 1984: Verification results from 1982-84 operational radar reflectivity experiment. Preprints, *22nd Conf. on Radar Meteorology*, Zurich, Amer. Meteor. Soc., 188-191.
- Mahapatra, P.R., D.S. Zrnice, and M.D. Eilts, 1994: Strategies for mitigating range and Doppler ambiguities in the WSR-88D., Tech Memo, NSSL.

- Mahoney, E. A., 1987: *Limitations of the Vertically Integrated Liquid Water Algorithm during the NEXRAD Era*. Master's Thesis, Univ. of Oklahoma, Norman, OK.
- Mitchell, E. D., 1995: An enhanced NSSL tornado detection algorithm. Preprints, *27th Conf. on Radar Meteorology*, Vail, CO, Amer. Meteor. Soc., 406-408.
- Mitchell, E. D., S. V. Vasiloff, G. J. Stumpf, A. Witt, M. D. Eilts, J. T. Johnson, and K. W. Thomas, 1998: The National Severe Storms Laboratory tornado detection algorithm, *Wea. Forecasting*, **13**, 352-366.
- O'Bannon, T., 1997: Using a "terrain-based" hybrid scan to improve WSR-88D precipitation estimates. Preprints, *28th Conf. on Radar Meteorology*, Austin TX, Amer. Meteor. Soc., 506-507.
- Pratte, F., D. Ecoff, J. VanAndel, and R. J. Keeler, 1997: AP Clutter mitigation in the WSR-88D. Preprints, *28th Conf. on Radar Meteorology*, Austin, TX, Amer. Meteor. Soc., 504-505.
- Rabin, R. M. and D. Zrnich, 1980: Subsynoptic-scale vertical wind revealed by dual Doppler radar and VAD analysis. *J. Atmos. Sci.*, **37**, 644-654.
- Seo, D. J., J. P. Breidenbach, and E. R. Johnson, Real-time estimation of mean field bias in radar rainfall data, *J. Hydrol.*, 233, 1999.
- Seo, D. J., J. P. Breidenbach, R. A. Fulton, D. A. Miller, and T. D. O'Bannon, 2000: Real-time adjustment of range-dependent biases in the WSR-88D rainfall estimates due to non-uniform vertical profile of reflectivity. *J. Hydrometeorol.*, **1**, 222-240.
- Shedd, R. C., J. A. Smith, and M. L. Walton, 1989: Sectorized Hybrid Scan Processing of the NEXRAD Precipitation Processing System. Preprints, *International Symposium on Hydrological Applications of Weather Radar*, University of Salford, Salford, England, August 14-17, 1989.
- Smalley, D., J. and B. J. Bennett, 2001: Recommended improvements to the Open RPG AP-Edit algorithm. Lincoln Laboratory Weather Project Memorandum No. 43PM Wx-0081, November 29, 2001, 37pp.
- Smalley, D., J. and B. J. Bennett, 2002: Using ORPG to enhance NEXRAD products to support FAA critical systems. Preprints, *10th Conf. on Aviation, Range and Aerospace Meteorology*, Portland, OR, Amer. Meteor. Soc., 77-80.
- Smalley, D., J., B. J. Bennett, and M. L. Pawlak, 2003: New products for the NEXRAD ORPG to support FAA critical systems. Preprints, *19th Conf. on Interactive Information Processing Systems*, Long Beach, CA, Amer. Meteor. Soc., paper 14.12.
- Steiner, M., J. Smith, C. Kessinger, and B.S. Ferrier, 1999: Evaluation of algorithm parameters for radar data quality control. Preprints, *29th Conf. on Radar Meteorology*, Montreal, Amer. Meteor. Soc., 267-269.

- Steiner, M. and J. A. Smith, 2001: Use of Three-Dimensional Reflectivity Structure for Automated Detection and Removal of Non-precipitating Echoes in Radar Data. *J. Atmos. Ocean Technol.*, **5**, 673-686.
- Stumpf, G. J., A. Witt, E. D. Mitchell, P. L. Spencer, J. T. Johnson, M. D. Eilts, K. W. Thomas, and D. W. Burgess, 1998: The National Severe Storms Laboratory mesocyclone detection algorithm for the WSR-88D, *Wea. Forecasting*, **13**, 304-326.
- Super, A. B., and E. W. Holroyd; 1998: Snow accumulation algorithm for the WSR-88D: Final Report. Bureau of Reclamation Report R-98-05, Denver, CO, July, 75pp.
- WSR-88D Radar Operations Center, 2004: ICD for product specification–build 6.0 and ICD for RPG to CLASS 1 user–build 6.0, available at:
http://www.roc.noaa.gov/ssb/cm/icd_downloads.asp.
- Winston, H. A., and L. J. Ruthi, 1986: Evaluation of RADAP II severe storm detection algorithms. *Bull. Amer. Meteor. Soc.*, **61**, 145-150
- Winston, H. A., 1988: A Comparison of three radar-based severe-storm-detection algorithms on Colorado high plains thunderstorms. *Wea. Forecasting*, **3**, 131-140.
- Witt, A. M. D. Eilts, G. J. Stumpf, J. T. Johnson, E. D. Mitchell, and K. W. Thomas, 1998: An enhanced hail detection algorithm for the WSR-88D, *Wea. Forecasting*, **13**, 286-303.
- Zittel, W. D., 1993: On the performance of three velocity dealiasing techniques over a range of Nyquist velocities: Preliminary findings. Preprints, *26th Conf. on Radar Meteorology.*, Norman, OK, Amer. Meteor. Soc., 53-55.

CHAPTER 4

SIGNAL PROCESSING ALGORITHMS

4.1 Introduction. In addition to the computation of the three radar moments (Part B of this Handbook), the signal processing includes several additional processing steps designed to enhance the meteorological information content of the data. The sections that follow describe the functional attributes of this processing and identify the known operational considerations.

4.2 Automatic Pulse Repetition Frequency Selection. The automatic pulse repetition frequency (PRF) technique analyzes echo returns in the lowest elevation scan, determines that PRF yielding the smallest obscuration, and assigns that to the elevation scans contained in the lowest 7.0°. This new VCP definition is downloaded to the RDA and invoked at the beginning of the next VCP.

Using data from the surveillance waveform in the lowest elevation scan, echo power is computed. Then a measure of the overlaid echoes is computed for five PRFs from the allowable Doppler ranges for that site. The PRF yielding the least overlaid echo is selected for subsequent processing up to 7.0° in elevation. Above that elevation, there are no problems with overlaid echoes.

4.3 Point Clutter Rejection. Strong point clutter in the power-sum array is censored by the programmable signal processor, using the following algorithm.

Clutter Detection -- The rules for detecting strong point clutter are as follows: The nth bin is declared to be a point clutter cell if its power value exceeds those of both its second nearest neighbors by a threshold factor (TCN). In other words,

if $P(n)$ exceeds $TCN * P(n-2)$
and $P(n)$ exceeds $TCN * P(n+2)$

where

TCN is the point clutter threshold factor (always greater than 1.0),
 $P(n)$ is the power-sum value for the nth range cell, and
n is the 250 meter (500 meter in long pulse mode) range cell index.

Clutter Censoring -- The formulae for censoring strong point clutter in the power-sum array $P(n)$ via data substitution are as follows. If the nth range cell is an isolated clutter cell (i.e., it is a clutter cell, but neither of its immediate neighboring cells is a clutter cell), the replacement

schemes:

Replace	P(n-1)	with	P(n-2)
Replace	P(n)	with	$0.5*P(n-2) + 0.5*P(n+2)$
Replace	P(n+1)	with	P(n+2)

If the nth and (n+1)th range bins constitute an isolated clutter pair, the bin replacement scheme is:

Replace	P(n-1)	with	P(n-2)
Replace	P(n)	with	P(n-2)
Replace	P(n+1)	with	P(n+3)
Replace	P(n+2)	with	P(n+3)

Note: Strings of three or more successive clutter cells are prevented by the nature of the algorithm.

4.4 Analog to Digital Converter Gain and Bias Compensation. The A to D converter function contains test features serving two purposes. During normal operation, these tests are used to null out DC biases which would degrade the base data. During calibration operations, these features input test signals to monitor A to D converter bias and linearity performance.

4.5 Automatic Gain Control Prescaling. The Automatic Gain Control (AGC) in the receiver adjusts overall system gain to ensure receiver response is linear. Larger input signals cause the AGC to automatically insert attenuation into the received signal path to prevent receiver saturation. This introduces a nonlinear component to the measured signal power. The signal processor uses information from the AGC control circuits to compensate for the added attenuation, forcing the overall signal response to be linear.

4.6 Clutter Filtering. The Hardwired Signal Processor performs clutter filtering, removing up to 30 dB of clutter power in the reflectivity channels and up to 50 dB of clutter power in the Doppler channels. Filtering is accomplished by a classic high pass filter designed to remove components of the received signal below an established frequency. Hardware implementation is by means of a time domain, recursive, 5-pole elliptic infinite impulse response filter. The filters do not discriminate between signal components associated with clutter from those associated with actual meteorological returns, removing all signal components below the pass band point. This can introduce a bias in reflectivity estimation for weather signals which have significant low velocity components. The filters also require initialization upon pulse repetition frequency changes and perform best when the PRF is held constant. As such, they are unsuitable for the batch mode. For batch mode, a simple 2 pulse canceller is used. These filters also introduce a phase distortion component which makes them unsuitable for anticipated signal processing techniques such as range

velocity ambiguity mitigation based on phase coding.

4.7 Interference Suppression. The receiver can have an optional interference suppression unit installed. This hardware, when active, monitors received signals in the frequency band just above and just below the bandwidth of the receiver. If significant amounts of RF energy are detected just outside the main receiver channel, the presence of interference is assumed and a flag is sent to the signal processor while the interference is perceived to be active. The HSP contains hardware controlled by this flag which can affect the processed data on a bin by bin basis. For the reflectivity estimates, if the interference flag is set during a current bin, valid data from a previous bin is repeated. This continues as long as the interference suppression flag is active. This minimizes reflectivity bias errors due to interference detection. For the Doppler channels, the data value is set to zero for bins while the flag is active. This minimizes velocity estimate errors due to contamination from interference.

4.8 Range Averaging. The receiver contains a hardware matched filter component which is designed to maximize signal to noise ratios for the return signals. It is out of necessity designed for optimal performance for the short pulse mode only. When operating in long pulse (VCP 32 for example) an additional signal processing function is needed. In the PSP, an additional operation is performed on data collected in the long pulse mode. This operation averages time-series samples over 750 meter range segments and reduces the time series sampling rates from one sample per 250 meters to one sample per 750 meters. Formulas for the filtering and sample rate reduction are given:

For each m in $0 \dots NP_S-1$,

$$\begin{aligned} I(0,m) &= (2/3)I'(0,m) + (1/3)I'(1,m) \\ Q(0,m) &= (2/3)Q'(0,m) + (1/3)Q'(1,m) \end{aligned}$$

For each m in $0 \dots NP_S-1$ and each n in $1 \dots N-1$,

$$\begin{aligned} I(n,m) &= (1/3)I'(3n-1,m) + (1/3)I'(3n,m) + (1/3)I'(3n+1,m) \\ Q(n,m) &= (1/3)Q'(3n-1,m) + (1/3)Q'(3n,m) + (1/3)Q'(3n+1,m) \end{aligned}$$

Where

NP_S = the number of surveillance sweeps in the radial.

N is the number of 750 meter range resolution cells in the output time series

$I'(k,m)$ and $Q'(k,m)$ are the in-phase and quadrature components of one of the input surveillance time-series arrays for the k th 250 meter range cell of the m th sweep.

$I(n,m)$ and $Q(n,m)$ are the in-phase and quadrature components of the corresponding time series array for the n th 750 meter range cell of the m th sweep.

For the surveillance time series only, this function combines the echo power from four 250 meter cells into a single one kilometer estimate for short pulse mode and averages two 500 meter cells into a single one kilometer output for long pulse mode.

4.9 Range Unfolding. The programmable signal processor resolves range ambiguity of radial velocity and spectrum width by assigning each 250 m (500 m in long pulse) range cell to one of the following three categories:

- Valid Doppler return (which may be derived from either first, second, third, or fourth trip echoes)
- Insufficient signal-to-noise ratio (SNR) Doppler return,
- Overlaid Doppler return.

The determination of overlaid Doppler returns is made by comparing the echo power for each range cell, which is obtained from a low pulse repetition frequency waveform, to the echo power from each other cell that will be overlaid, i.e., folded, on this cell under a high pulse repetition frequency waveform. If, for the high pulse repetition frequency, the unambiguous range is r_a , the returns at a distance, d , from the radar will be overlaid with returns from $d \pm n r_a$, where n is an integer. For each range cell, the echo power is compared to the echo power of all the other range cells separated by an integer multiple of r_a . If the echo power for the range cell is not greater than the echo power of every other potentially overlaid cell by a threshold parameter (TOVER, default 5 dB), then the Doppler return for this cell is not valid, i.e., it is either overlaid or insufficient. If the echo power for this cell does exceed any significant echo power from overlay candidates by this threshold parameter, then the cell will be labeled valid, subject to the SNR test, described below.

Echo power is compared to the noise level in order to determine those range cells with an insufficient SNR. If the echo power is greater than the noise level by a threshold parameter, then the cell is labeled as being either valid or overlaid, depending on the result of the above test. If the echo power is not greater than the noise level by this threshold parameter, then it is labeled as insufficient, independent of the above test.

4.10 Velocity Dealiasing. Although velocity dealiasing is part of signal processing, i.e., it is not a meteorological algorithm, this algorithm is executed in the RPG computer.

The base data Doppler velocities from the radar are ambiguous. Velocities outside the region $\pm V_{NyQ}$ (Nyquist velocity) are shifted by the radar by $\pm 2n V_{NyQ}$ into $\pm V_{NyQ}$ where n is an integer. These errors, or aliasing of the velocity, are corrected by using continuity of velocity along radials and between adjoining radials at the same range. The velocity dealiasing algorithm proceeds as follows:

For each radial, the ambiguous velocity at each sample bin is compared with the unambiguous velocity at a previous (closer in range) sample bin. Only velocities that come from range bins meeting the SNR threshold and that are not range folded are considered good. The five bins closer to the radar are searched for a valid sample. When the previous five sample bin values indicate below SNR threshold or range folded, a nine-point average of surrounding data is used for comparison. The nine points will include the four preceding unambiguous values along the same radial and five values from the previous radial. The five values are taken from the bin adjacent to the sample volume and the next four bins in increasing range. When a nine-point average cannot be computed, the algorithm looks back (toward the radar) up to 30 range cells (adaptable value) on the current working radial, and ahead (away from the radar) up to 15 range cells (adaptable value) on the previous saved radial. If a velocity for comparison cannot be found, the value is rejected as bad. If a valid velocity for comparison is found, the algorithm compares the difference in these velocities to a threshold (TH_1). This threshold is typically 5 m s^{-1} (10 knots) for clear air mode, and 10 to 15 m s^{-1} (19 to 29 knots) for precipitation mode. If the velocity difference is greater than TH_1, the algorithm attempts to place the ambiguous velocity to within TH_1 of its nearest radial neighbor (or nine-point average, etc.) by adding or subtracting integer multiples of $2 V_{\text{NYQ}}$

If the nearest radial neighbor is within five range cells, but the ambiguous velocity cannot be dealiased to within a velocity difference TH_1 of this neighbor, the ambiguous velocity is compared to a nine-point average of its neighbors. This nine-point average is as defined above. If the ambiguous velocity can be dealiased to within a derived threshold TH_2 of the nine-point average, it is dealiased. If the ambiguous velocity is not within TH_2, nor can it be dealiased to within TH_2, the ambiguous velocity is rejected as bad. TH_2 is the larger of TH_1, 40% of the nine-point average, or twice the standard deviation of the nine points.

When the ambiguous velocity is locally isolated, the current working radial (up to 30 range cells toward the radar) or previous saved radial (up to 15 range cells away from the radar) is searched for a velocity with which to be compared. If such a velocity is found, and the ambiguous velocity is within a velocity difference threshold TH_3 or can be dealiased to within TH_3, it is dealiased. If a velocity to compare with is found, but the ambiguous velocity cannot be dealiased to within TH_3, the ambiguous velocity is rejected as bad. The threshold TH_3 is typically 1.5 TH_1 .

The algorithm also checks for dealiasing errors. This is referred to as re unfolding. It will correct such errors on the current working radial when either: 1) a site-adaptable number of range cells, NUM_1, exhibit large velocity differences, TH_4, in azimuth, or 2) two large velocity jumps of opposite sense, exceeding TH_5 in magnitude, exist along the radial and the jumps are separated by no more than a site-adaptable number of range cells, e.g., 75. The parameter NUM_1 is typically 5 for clear air mode and 10 for precipitation mode. TH_4 is approximately 60% of the Nyquist interval. The parameter TH_5 is the smaller of 80% of the Nyquist interval and 45 m s^{-1} (87 knots). For the case of large azimuthal shear, velocities are re unfolded using a least-squares technique. The technique compares the velocity in question with its nearest neighbor in the preceding azimuth and nearest neighbor in the same radial (farther from the radar). The velocity in question is re unfolded if, by adding or subtracting a Nyquist interval to or from it, the sum of squared velocity differences

between the velocity in question and its two neighbors is minimized.

If the reunfolded radial contains no large velocity jumps, it may be copied for subsequent use. If only one large velocity jump exceeding TH_5 in magnitude is identified along the current working radial, this radial will not be copied for subsequent use. The copy of the previous radial is allowed to be up to five radials old. If five successive radials have large velocity jumps, azimuthal information becomes unavailable for dealiasing.

If five consecutive velocities have been removed from the radial, an attempt is made to replace them. For each rejected velocity, a reference velocity is calculated. This reference velocity is either a radial neighbor or the average of the 15 unambiguous velocities along the previous radial (the four closer, the current, and the ten further in range). When the first value removed in the string of five is within a relaxed threshold TH_6 of the reference velocity or can be dealiased to within this threshold, the initially removed velocity is replaced. If the rejected velocity can be dealiased to within TH_6 of the reference velocity, it is dealiased. The threshold TH_6 is the lesser of 40% of the Nyquist interval and 22.5 m s^{-1} (44 knots). Once the first rejected velocity is replaced, subsequent replacement uses the threshold TH_3 to compare the next rejected velocity and a running average of the replaced velocities.

CHAPTER 5

OPERATIONAL MODES AND VOLUME COVERAGE PATTERNS

5.1 Introduction. This chapter describes the WSR-88D operational modes and volume coverage patterns (VCPs). There are two operational modes: Precipitation and Clear Air. Each operational mode uses multiple VCPs.

5.2 Operational Modes. The WSR-88D initiates data acquisition and processing in the Clear Air Mode and automatically switches to the Precipitation Mode when Category 1 precipitation is detected (Section 5.4). The Precipitation Mode may also be manually selected at the MSCF.

5.2.1 Precipitation Mode. This mode is used when enough significant echoes are present. At times, however, such as early, midlevel formation of convective echoes, the user may choose to enter the Precipitation Mode manually. The initial operating capability included VCPs 11 and VCP 21 (Sections 5.3.1.1 and 5.3.2) for this mode. However, new VCPs, 12 and 121 have been added (Sections 5.3.1.2 and 5.3.3). With these new VCPs, there are now three sub-classifications of the Precipitation mode, those are the Shallow Precipitation Group (VCP 21), Deep Convection Group (VCPs 11 and 12) and the Multiple PRF Dealiasing Algorithm Group (VCP 121).

5.2.2 Clear Air Mode. This mode is used when there is no detectable precipitation (Precipitation Category 0) or when precipitation intensity and aerial extent are small (Precipitation Category 2). The initial operating capability includes VCPs 31 and 32 (Sections 5.3.4.1 and 5.3.4.2) for this mode. The two VCPs have identical elevation angles, but vary in the radar pulse width and the pulse repetition time. The long pulse (VCP 31) can be used routinely for maximum signal-to noise ratios and resultant sensitivity: short pulse (VCP 32) can be used when a greater Nyquist velocity is desired for this mode.

5.3 Volume Coverage Patterns. During operations, the antenna is controlled by automatic scanning programs. The VCPs are matched to an operational mode to optimize product generation for given meteorological situations. In each operational mode, scanning is continuous to support the needs of the users. Principal Users are informed of the current radar operational mode and the current VCP through the use of system status and error messages.

In 2005 new VCPs were added and a VCP numbering convention was adopted. To accommodate the new and legacy VCPs, the following four groups have been identified.

- Deep Convection Group: Two digits beginning with 1, VCPs 11 and 12.
- Shallow Precipitation Group: Two digits beginning with 2, VCP 21.
- Multiple PRF Dealiasing Algorithm (MPDA) Group: Three digits beginning with 1, VCP 121.

- Clear Air Group: Two digits beginning with 3, VCP 31 and 32.

Within the definition of each VCP, the WSR-88D employs three unique collection techniques to maximize the amount and quality of the data while minimizing the time it takes to collect the data. The following paragraphs describe these data collection techniques.

- **Split Cut** is the term used to describe the technique of scanning a particular elevation slice two or more times, using a different PRF for each full scan. This technique is used to accurately place targets in range using a low PRF and to collect accurate velocity data using a high PRF. For the lowest elevations scans (all elevations below the clutter transition angle of 1.65°) where efficient clutter suppression is required and velocity range folding is likely, all VCPs employ the split cut technique using a Contiguous Surveillance (CS) scan followed by one or more Contiguous Doppler (CD) scans. (For middle elevation scans, the Batch Mode scan can be substituted for the CS scan to achieve the same results.)
 - **Contiguous Surveillance (CS)** is a constant low PRF (long R_{max}) employed for the entire 360° scan to determine proper target location and intensity (dBZ). Due to the long R_{max} , no range unfolding technique is applied since all target locations are considered to be unambiguous or correct. CS operations are part of the "split cut" mode.
 - **Contiguous Doppler (CD)** is a constant high PRF (short R_{max} and high V_{max}) employed for the entire 360° scan to accurately determine "1st guess" velocity and spectrum width information. A result of the high PRF (short R_{max}) is that multiple trip echoes can occur and, therefore, a range unfolding technique using data from the CS (or Batch) scan must be applied. CD operations are also part of the "split cut" mode.
- **Batch Mode** is used in the middle angles of most VCPs. The Batch Mode (B) technique uses alternating low and high PRFs on each radial for one full rotation at each elevation angle. Along each radial, the radar starts transmitting pulses using a low PRF (long R_{max}) to obtain target intensity and location information. Then, before the antenna completes a 1° sweep, the transmitter quickly switches to high PRF (high V_{max}) to obtain more accurate velocity information. This alternating back and forth between a low and a high PRF is done for each radial until a full 360° scan has been completed. The two data sets resulting from the different PRFs are combined to resolve range ambiguity. The Batch Mode is used at elevation slices between 1.8° and 6.5° in VCPs 11, 12, 21, and 32 (not employed in VCP 31) where ground clutter contamination is generally not a problem. Additionally, VCP 121 employs the Batch Mode as part of the "split cut" data collection for middle elevations 2.4° , 3.4° , and 4.3° .
- **Contiguous Doppler X (CDX)** (or contiguous Doppler with no range unfolding) combines a high PRF and a rapid antenna rotation rate to obtain all base data in the higher elevation slices ($>7^\circ$). Even though a high PRF is used, no range-unfolding algorithm is applied to the data. This is because at these higher elevation angles range folded echoes are highly unlikely. (For example, at 7.5° , the radar beam is already at $\sim 50,000$ feet at 62 nm range

(the shortest CD R_{max}). CDX is employed at all elevation slices $>7^\circ$ in VCPs 11, 12, 21 and 121, and above 3° in VCP 31 (CDX is not employed in VCP 32).

5.3.1 Deep Precipitation/Convection Group, VCPs 11 and 12. The purposes of VCPs 11 and 12 are to: 1) detect and track storms; 2) detect shear, mesocyclones, and other hazardous types of weather associated with deep moist convection; 3) provide precipitation estimates; and 4) obtain wind profiles to supplement soundings.

5.3.1.1 VCP 11. The VCP 11 is designed to sample severe and non severe precipitation events. The VCP 11 scans 14 elevation cuts in 5 minutes using Split Cut (CD and CS) for the 0.5° and 1.5° elevation scans, Batch processing from 2.4° through 6.2° and Contiguous Doppler for 7.5° through 19.5° . (See Table 5-1 and Figure 5-1.)

5.3.1.1.1 Parameters.

- Short pulse (1.57 μ s; PRF 318 to 1304 Hz)
- Unambiguous (Nyquist) velocity range 8 to 32.8 $m\ s^{-1}$ (15.5 to 63.7 knots)
- Fourteen elevation angles
- Five-minute update rate
- Velocity data within 230 km (124 nm) radius
- Hydrometeorological data within 230 km (124 nm) radius
- Reflectivity data within 460 km (248 nm) radius
- Separate surveillance and Doppler scans are taken at the two lowest elevation angles to improve clutter filter performance, maximize the velocity accuracy and unambiguous interval
- Lowest seven elevation angles are contiguous.

5.3.1.1.2 Strengths/Applications.

- More rapid update rate (5 minutes) than VCP 21
- More elevation cuts (14) allowing better operator storm evaluation and producing better algorithm output
- Better for monitoring convection than VCP 21
- Provides better vertical definition of storm structure than VCP 21.

5.3.1.1.3 Limitations.

- Slower update rate than VCP 12 (4.2 minutes)
- Lacks the low-level overlapping beams of VCP 12
- More widespread overlaid echo and velocity dealiasing failures as compared to VCP 121
- Cone of silence above 19.5° .

**Table 5-1
VCP 11 Characteristics**

Scan				Surveillance		Doppler PRF No.				
Angle (°)	AZ Rate (°/sec)	Period (sec)	WF Type	PRF No.	# Pulses	4 #Pulse	5 #Pulse	6 #Pulse	7 #Pulse	8 #Pulse
0.5	18.675	19.38	CS	1	17	--	--	--	--	--
0.5	19.224	18.83	CD	--	--	44	<u>52</u>	56	61	66
1.45	19.844	18.24	CS	1	16	--	--	--	--	--
1.45	19.225	18.83	CD	--	--	44	<u>52</u>	56	61	66
2.4	16.166	22.46	B	1	6	35	<u>41</u>	43	46	50
3.35	17.893	20.23	B	2	6	35	<u>41</u>	43	46	50
4.3	17.898	20.23	B	2	6	35	<u>41</u>	43	46	50
5.25	17.459	20.73	B	3	10	35	<u>41</u>	43	46	50
6.2	17.466	20.73	B	3	10	35	<u>41</u>	43	46	50
7.5	25.168	14.38	CDX	--	--	34	41	<u>43</u>	46	50
8.7	25.398	14.25	CDX	--	--	33	41	43	<u>46</u>	50
10.0	25.421	14.24	CDX	--	--	33	41	43	<u>46</u>	50
12.0	25.464	14.22	CDX	--	--	33	41	43	<u>46</u>	50
14.0	25.515	14.19	CDX	--	--	33	41	43	<u>46</u>	50
16.7	25.596	14.14	CDX	--	--	33	41	43	<u>46</u>	50
19.5	25.696	14.09	CDX	--	--	33	41	43	<u>46</u>	50

Notes:

- Default Doppler PRF numbers are underlined; Doppler PRFs are editable <7.0 degrees
- Sum of periods, which is "data collection" time = 279.17 secs / 4.65 mins. Transition times will vary
- Volume scan update time is about 5 minutes
- See Table 5-7 for PRF No. information.

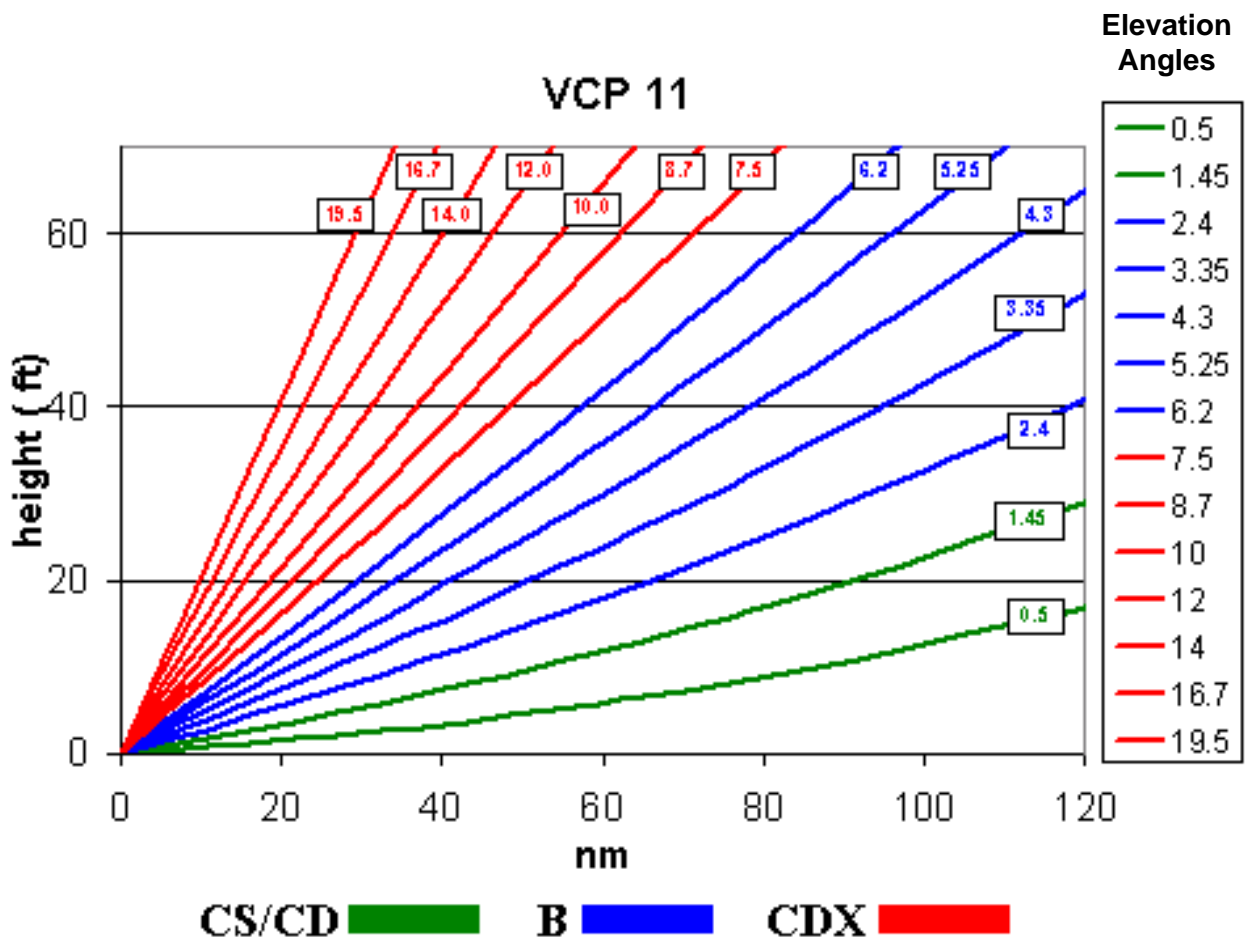

Figure 5-1
VCP 11

VCP 11 samples fourteen elevation angles in 5 minutes. The lowest two angles use "Split Cut" (CS/CD), middle angles use Batch (B), and higher angles use Contiguous Doppler (CDX) mode. The lines representing the beam elevation with height as a function of range assume standard atmospheric refraction of the beam.

5.3.1.2 VCP 12. VCP 12 is designed for deep convection, with better vertical resolution and faster volume scan update than VCP 11. VCP 12 scans 14 elevation cuts in 4.2 minutes using both Split Cut (CD and CS) for the 0.5°, 0.9° and 1.3° elevation scans, Batch processing from 1.8° through 6.4° and Contiguous Doppler for 8.0° through 19.5°. See Table 5-2 and Figure 5-2.

5.3.1.2.1 Parameters.

- Short pulse (1.57 μ s; PRF 318 to 1304 Hz)
- Unambiguous (Nyquist) velocity range 8 to 32.8 m s^{-1} (15.5 to 63.7 knots)
- Fourteen elevation angles
- 4.2 - minute update rate
- Velocity data within 230 km (124 nm) radius
- Hydrometeorological data within 230 km (124 nm) radius
- Reflectivity data within 460 km (248 nm) radius
- Separate surveillance and Doppler scans are taken at the three lowest elevation angles to improve clutter filtering performance, maximize the velocity accuracy and unambiguous interval
- Lowest seven elevation angles are contiguous or overlap.

5.3.1.2.2 Strengths/Advantages.

- Algorithms that depend on low-level data perform better with VCP 12
- Provides superior data in the lowest levels of the atmosphere,
- Fastest update rate of current VCPs, more nearly that of convection and precipitation persistence scales
- Provides better vertical definition of storm structure
- Better rainfall and snowfall estimates than for VCP 11 or 21 due to increased low-level scanning
- Improved storm characterization by algorithms
- Six elevation scans below 4° (overlapping beam sampling).

5.3.1.2.3 Limitations.

- Faster antenna rotation rates, especially above the lowest three elevation angles slightly degrades velocity and reflectivity estimates – as compared to VCP11 (fewer pulses in the sample estimate)
- Cone of silence above 19.5°
- Stored only at RPG and not at RDA, it must be downloaded to RDA
- Product availability is limited for some display systems due to communications bandwidth limitations.

**Table 5-2
VCP 12 Characteristics**

Scan				Surveillance		Doppler PRF No.				
Angle (°)	AZ Rate (°/sec)	Period (sec)	WF Type	PRF No.	# Pulses	4 #Pulse	5 #Pulse	6 #Pulse	7 #Pulse	8 #Pulse
0.5	21.150	17.02	CS	1	15	--	--	--	--	--
0.5	25.000	14.40	CD	--	--	34	<u>40</u>	43	46	50
0.9	21.150	17.02	CS	1	15	--	--	--	--	--
0.9	25.000	14.40	CD	--	--	34	<u>40</u>	43	46	50
1.3	21.150	17.02	CS	1	15	--	--	--	--	--
1.3	25.000	14.40	CD	--	--	34	<u>40</u>	43	46	50
1.8	26.640	14.61	B	1	3	25	<u>29</u>	32	34	37
2.4	26.400	13.64	B	2	3	25	<u>30</u>	32	35	38
3.1	26.400	13.64	B	2	3	25	<u>30</u>	32	35	38
4.0	26.400	13.64	B	2	3	25	<u>30</u>	32	35	38
5.1	28.010	12.86	B	3	3	25	<u>30</u>	32	35	38
6.4	28.010	12.86	B	3	3	25	<u>30</u>	32	35	38
8.0	28.400	12.68	CDX	--	--	30	35	<u>38</u>	41	44
10.0	28.884	12.46	CDX	--	--	29	34	37	<u>40</u>	44
12.5	28.741	12.53	CDX	--	--	29	34	37	40	<u>44</u>
15.6	28.741	12.53	CDX	--	--	29	34	37	40	<u>44</u>
19.5	28.741	12.53	CDX	--	--	29	34	37	40	<u>44</u>

Notes:

- Default Doppler PRF numbers are underlined; Doppler PRFs are editable <7.0 degrees
- Sum of periods, which is "data collection" time = 238.24 secs / 3.97 mins. Transition times will vary
- Volume scan update time is about 4.2 minutes
- See Table 5-7 for PRF No. information.

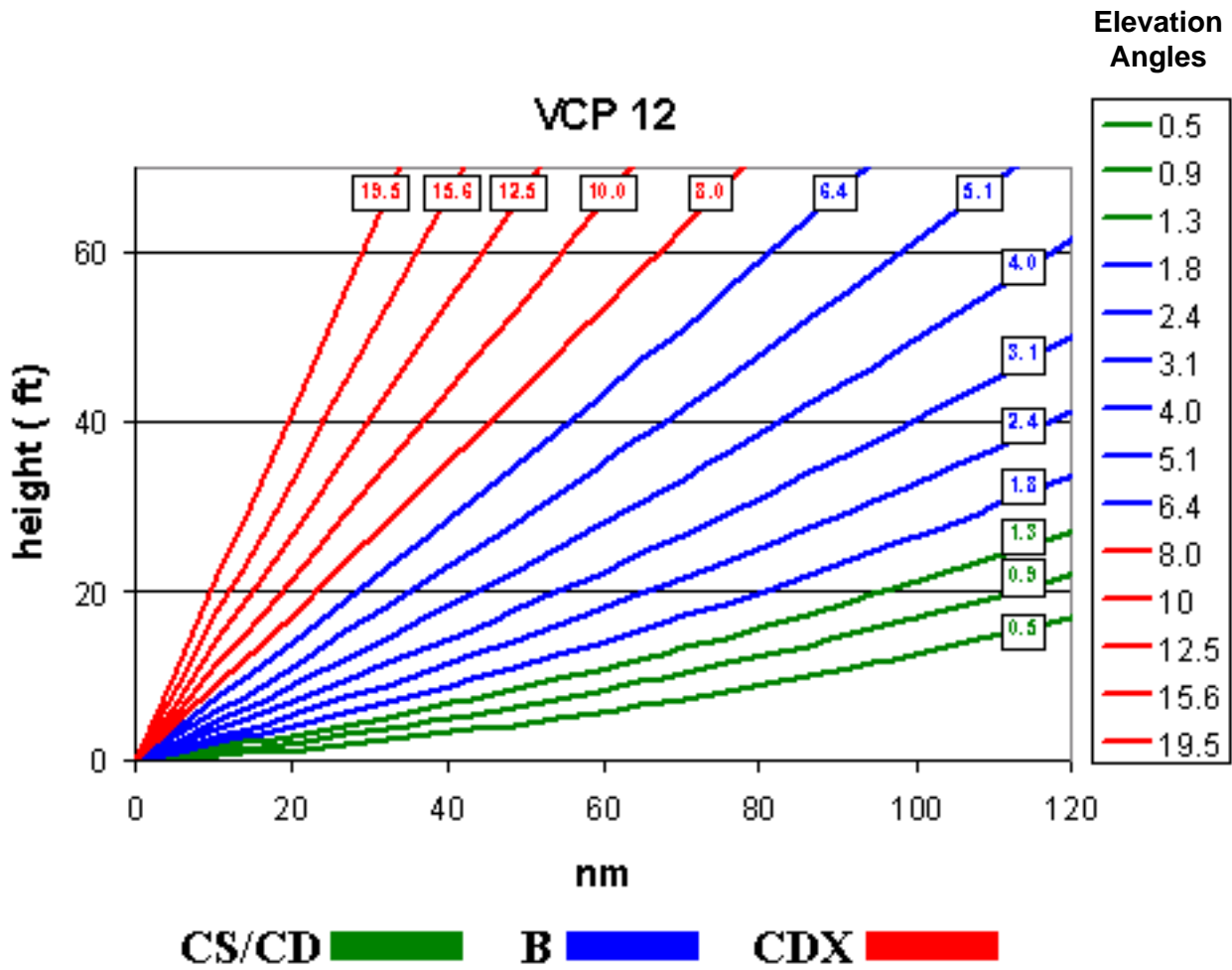

Figure 5-2
VCP 12

VCP 12 samples fourteen elevation angles in 4.2 minutes. The lowest three angles use "Split Cut" (CS/CD), middle angles use Batch (B), and higher angles use Contiguous Doppler (CDX) mode. The lines representing the beam elevation with height as a function of range assume standard atmospheric refraction of the beam.

5.3.2 Shallow Precipitation Group, VCP 21. The purpose of VCP 21 is to optimize the volume-sampling interval for changing radar echo patterns but its primary application is for shallow precipitation. The VCP 21 scans nine elevation cuts in six minutes. (See Table 5-3 and Figure 5-3). Shallow precipitation is normally not severe, but rather encompasses stratiform rain and snow. Thus the contiguous scans from about 4.3° downward and the slower update rate are appropriate for shallow and slowly changing precipitation situations. If deep convection develops with significant storms, the user may wish to switch from VCP 21 to VCP 11 or VCP 12.

5.3.2.1 Parameters.

- Short pulse (1.57 μ s PRF 318 to 1304 Hz)
- Unambiguous (Nyquist) velocity range 8 to 32.8 m s⁻¹ (15.5 to 63.7 knots)
- Nine elevation angles
- Six-minute update rate
- Velocity data within 230 km (124 nm) radius
- Hydrometeorological data within 230 km (124 nm) radius
- Reflectivity data within 460 km (248 nm) radius
- Separate surveillance and Doppler scans are taken at the three lowest elevation angles to improve clutter filtering performance, maximize the velocity accuracy and unambiguous interval
- Lowest five elevation angles are contiguous.

5.3.2.2 Strengths/Applications.

- The default precipitation VCP
- Slightly higher accuracy of estimates for reflectivity and velocity because of a larger number of pulses in the sample estimate.

5.3.2.3 Limitations.

- Coarse vertical resolution above the fifth elevation scan
- Degraded performance of algorithms that depend on volumetric information, relative to VCPs 11 and 12
- Pronounced banding of legacy Echo Tops and high layer legacy products
- Small-scale phenomena such as storm initiation may not be detected at the earliest opportunity
- Cone of silence above 19.5°.

**Table 5-3
VCP 21 Characteristics**

Scan				Surveillance		Doppler PRF No.				
Angle (°)	AZ Rate (°/sec)	Period (sec)	WF Type	PRF No.	# Pulses	4 #Pulse	5 #Pulse	6 #Pulse	7 #Pulse	8 #Pulse
0.5	11.339	31.92	CS	1	28	--	--	--	--	--
0.5	11.360	31.87	CD	--	--	75	<u>88</u>	95	103	111
1.45	11.339	31.92	CS	1	28	--	--	--	--	--
1.45	11.360	31.86	CD	--	--	75	<u>88</u>	95	103	111
2.4	11.180	32.38	B	2	8	59	<u>70</u>	76	82	88
3.35	11.182	32.37	B	2	8	59	<u>70</u>	76	82	88
4.3	11.185	32.36	B	2	8	59	<u>70</u>	76	82	88
6.0	11.189	32.35	B	3	12	59	<u>70</u>	76	82	88
9.0	14.260	25.39	CDX	--	--	59	70	76	<u>82</u>	88
14.6	14.322	25.27	CDX	--	--	59	41	76	<u>82</u>	88
19.5	14.415	25.11	CDX	--	--	59	41	76	<u>82</u>	88

Notes:

- Default Doppler PRF numbers are underlined; Doppler PRFs are editable <7.0 degrees
- Elevation Angle is based on antenna beamwidth of 0.95 degrees (i.e., mid-frequency beamwidth)
- Sum of periods, which is "data collection" time = 332.80 secs / 5.55 mins. Transition times will vary
- Volume scan update time is about 6 minutes
- See Table 5-7 for PRF No. information.

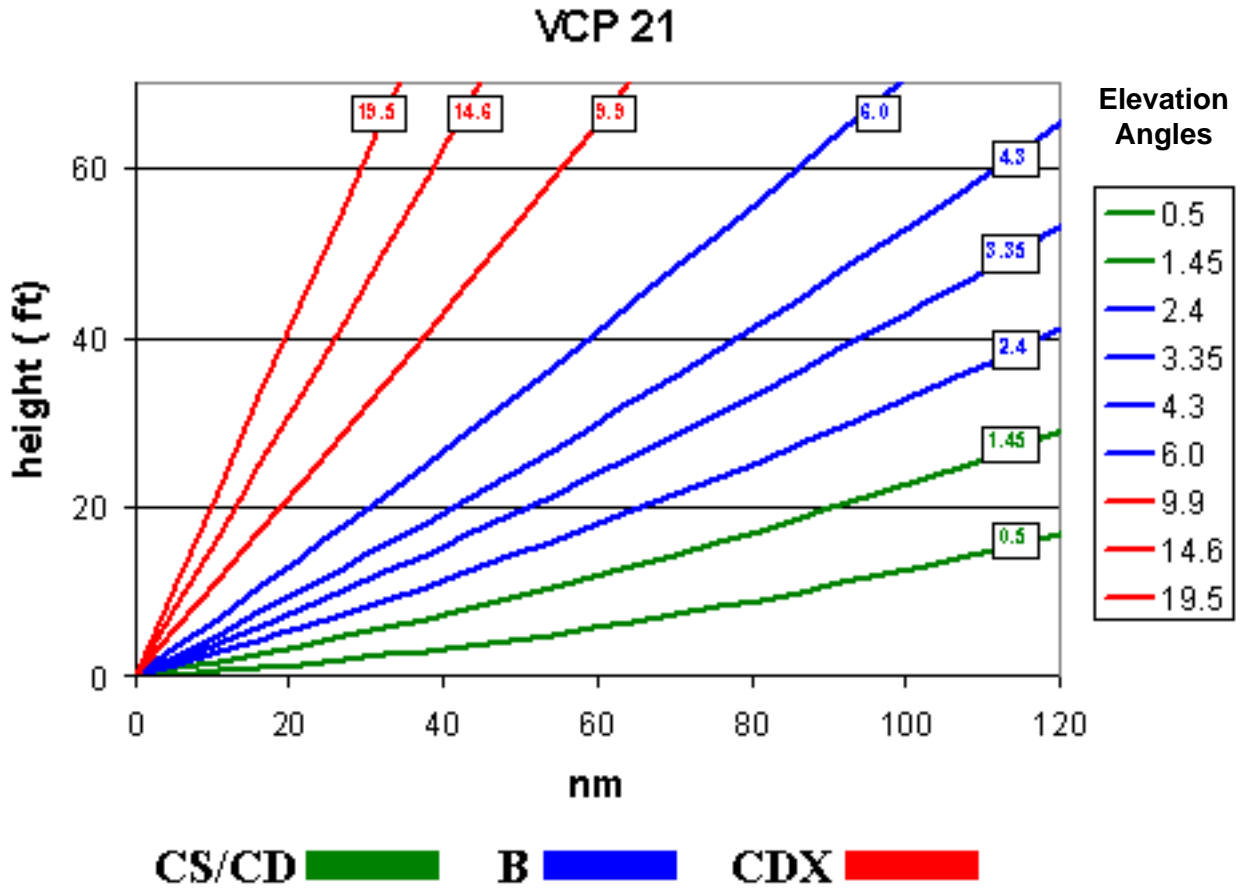

Figure 5-3
VCP 21

VCP 21 samples nine elevation angles in about 6 minutes. The lowest two angles use "Split Cut" (CS/CD), middle angles use Batch (B), and higher angles use Contiguous Doppler (CDX) mode. The lines representing the beam elevation with height as a function of range assume standard atmospheric refraction of the beam.

5.3.3 Multiple PRF Dealiasing Algorithm Group, VCP 121. The purpose of VCP 121 is to provide rapid volume sampling updates to monitor changing radar echo patterns while at the same time significantly reducing the amount of range folded (50-70% reduction) and incorrectly dealiasing velocity data. This VCP is intended to be a short-term solution to the problem of both range and velocity folding. A hardware solution is under development and will be fielded some time after the Open Radar Data Acquisition (ORDA) is deployed.

The VCP 121 is the Multiple PRF Dealiasing Algorithm (MPDA) (see Part C of this handbook) version of VCP 21 (Section 5.3.2). To accomplish the dealiasing goal, VCP 121 uses multiple Contiguous Doppler (CD) rotations at the lower elevation scans. For example, for the 0.5° and 1.5° elevations, the Split Cut technique includes one Contiguous Surveillance (CS) scan and three CD scans (PRFs 8, 6 and 4). The PRF 8 is used first for range unfolding at the RDA. Then data from PRFs 6 and 4 are used at the RPG for additional range unfolding and velocity dealiasing. Similarly, two PRFs (6 and 4) are used at 2.4° and 3.3° to range unfold and velocity dealias the data in the RPG.

VCP 121 can be effective in most meteorological situations. However, due to the increased scanning time required to complete the lower elevations, with respect to VCP 12, VCP 121 may not be appropriate for fast moving or rapidly evolving convective storms, but is especially useful for widespread precipitation and high wind velocities (e.g., tropical cyclones). (See Table 5-4 and Figure 5-4.)

5.3.3.1 Parameters.

- Short pulse (1.57 μ s PRF 318 to 1304 Hz)
- Unambiguous (Nyquist) velocity range 8 to 32.8 m s⁻¹ (15.5 to 63.7 knots)
- Nine elevation angles
- Five-minute update rate
- Velocity data within 230 km (124 nm) radius
- Hydrometeorological data within 230 km (124 nm) radius
- Reflectivity data within 460 km (248 nm) radius
- Separate surveillance and Doppler scans are taken at the two lowest elevation angles to improve clutter filtering performance, maximize the velocity accuracy and unambiguous interval
- Separate surveillance and Doppler scans are taken at the two lowest elevation angles to improve clutter filtering performance, maximize the velocity accuracy and unambiguous interval.

5.3.3.2 Strengths/Applications.

- Provides early implementation of the MPDA thus, providing base data with far less range overlaid echoes and velocity aliased data.
- Recommended for storms with widespread echoes and very strong winds such as hurricanes and intense extratropical cyclones.

5.3.3.3 Limitations.

- Lower accuracy of estimates (based on fewer samples) as compared to VCP 21
- May not be appropriate for fast moving or rapidly evolving convective storms
- Cone of silence above 19.5°
- Should be used with caution for rapidly changing storms or deep convective storms and only when extensive range folding is a problem.

**Table 5-4
VCP 121 Characteristics**

Scan				Surveillance		Doppler PRF No.				
Angle (°)	AZ Rate (°/sec)	Period (sec)	WF Type	PRF No.	# Pulses	4 #Pulse	5 #Pulse	6 #Pulse	7 #Pulse	8 #Pulse
0.5	29.301	12.29	CS	1	11	--	--	--	--	--
0.5	29.795	12.08	CD	8	--	28	33	36	39	<u>43</u>
0.5	27.400	13.14	CD	6	--	31	37	<u>40</u>	43	46
0.5	21.402	16.82	CD	4	--	<u>40</u>	47	51	55	59
1.45	29.300	12.29	CS	1	11	--	--	--	--	--
1.45	29.795	12.08	CD	8	--	28	33	36	39	<u>43</u>
1.45	27.400	13.14	CD	6	--	31	37	<u>40</u>	43	46
1.45	21.402	16.82	CD	4	--	<u>40</u>	47	51	55	59
2.4	19.205	18.75	B	1,8	6	27	32	34	37	<u>40</u>
2.4	27.400	13.14	CD	6	--	31	37	<u>40</u>	43	46
2.4	21.402	16.82	CD	4	--	<u>40</u>	47	51	55	59
3.35	21.600	16.67	B	2,8	6	28	33	35	38	<u>40</u>
3.35	27.400	13.14	CD	6	--	31	37	<u>40</u>	43	46
3.35	21.402	16.82	CD	4	--	<u>40</u>	47	51	55	59
4.3	16.304	22.08	B	2,4	6	<u>40</u>	48	52	56	61
4.3	29.499	12.20	CD	7	--	29	34	37	<u>40</u>	44
6.0	20.204	17.82	B	3,5	6	34	<u>40</u>	43	47	51
9.9	29.499	12.20	CD	7	--	29	34	37	<u>40</u>	43
14.6	29.795	12.08	CD	8	--	28	33	36	39	<u>43</u>
19.5	29.795	12.08	CD	8	--	28	33	36	39	<u>43</u>

Notes:

- Default Doppler PRF numbers used for each rotation are underlined; Doppler PRFs are *not* editable
- Sum of periods, which is "data collection" time = 292.46 secs / 4.87 mins. Transition times will vary
- Volume scan update time is about 5 minutes
- See Table 5-7 for PRF Number information
- VCP121 has the VCP21 elevation angles with the MPDA.

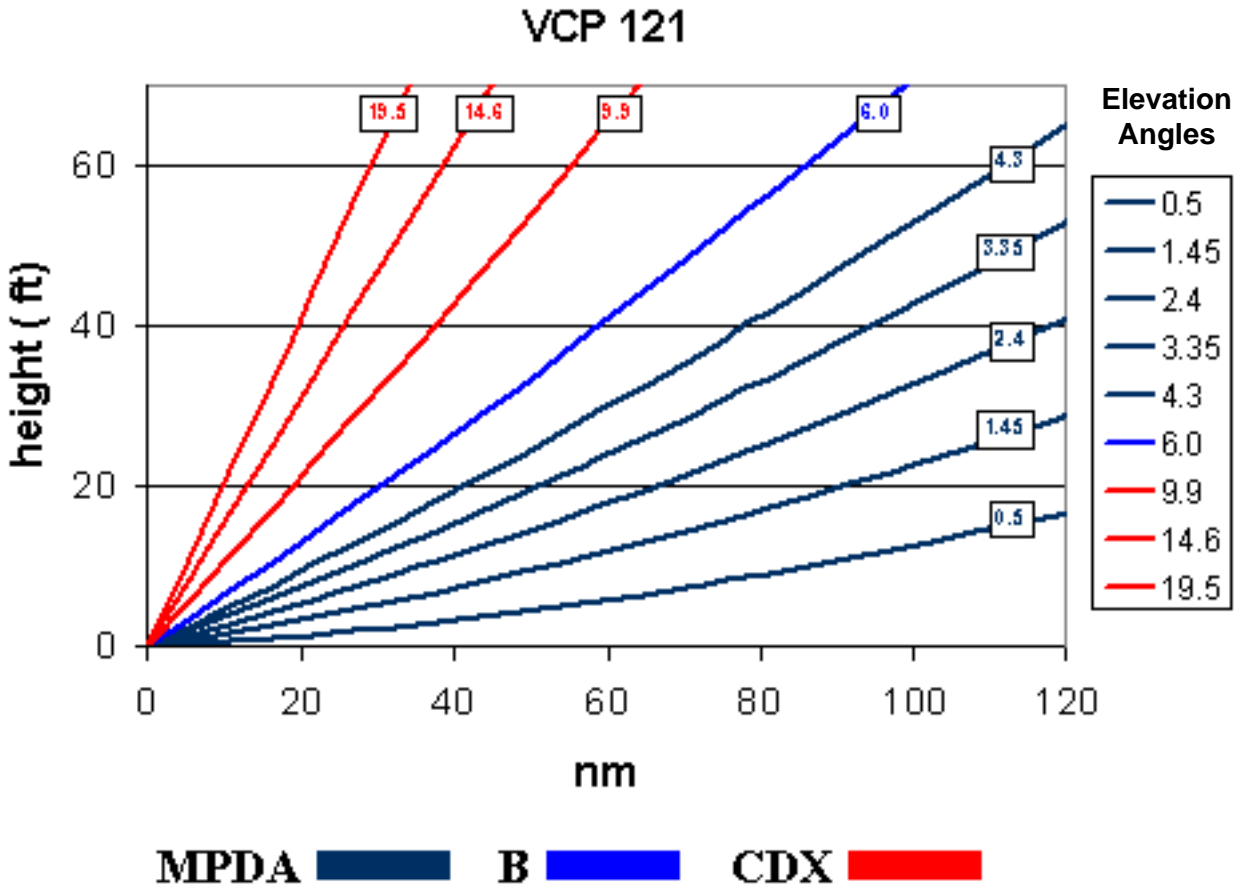

Figure 5-4
VCP 121

VCP 121 samples nine elevation angles (20 antenna rotations) in 5 minutes. The lowest five angles apply the MPDA technique, while 6.0 uses Batch (B), and the higher angles use Contiguous Doppler (CDX) mode. Multiple CD rotations, one CS and three each at the lowest two angles, and two at each of the next two elevation angles. Returns from the 3 wave-forms are used in the RPG for range unfolding. The lines representing the beam elevation with height as a function of range assume standard atmospheric refraction of the beam.

5.3.4 Clear Air Group, VCPs 31 and 32. The purpose of the VCPs (31 and 32) in this group is to scan the atmosphere with enhanced sensitivity in order to detect low signal echoes (e.g., refractive index gradients, smoke, insects). In practice the VCPs are used when no precipitation is detected or when only snow or very light precipitation is detectable.

5.3.4.1 Clear Air Group - Long Pulse VCP 31. The purposes of VCP 31 are to: 1) detect early formation of convective precipitation, 2) detect air mass discontinuities, 3) determine the depth of the mixing layer, 4) monitor precipitation onset, and 5) obtain wind profiles to supplement soundings. (See Table 5-5 and Figure 5-5.)

5.3.4.2 Parameters.

- Long pulse (4.7 μ s PRF 318 to 452 Hz)
- Unambiguous (Nyquist) velocity range 8 to 12.4 m s⁻¹ (15.5 to 24.1 knots)
- Five elevation angles
- Ten-minute update rate
- Surveillance coverage of the lowest elevation angle within 460 km (248 nm) radius
- Hydrometeorological data within 230 km (124 nm) radius
- Separate surveillance and Doppler PRF on lowest three elevation angles.

5.3.4.3 Strengths/Applications.

- Long pulse provides maximum sensitivity to low signals because of the larger number of sample estimates per volume sample
- Excellent for detection of weak returns such as boundaries, fronts, ice crystals and non-meteorological returns such as smoke and insects and birds
- Algorithms can function in clear air mode
- Often used effectively for dry snow situations.

5.3.4.4 Limitations.

- May not provide unambiguous estimates of the velocity within a low-level jet due to bird contamination
- Lack of vertical resolution will restrict usefulness in sampling storms or in supplementing upper air soundings
- Velocity dealiasing failures occur more frequently, except during weak wind conditions because of the large percentage of velocity dealiasing errors due to a small Nyquist co-interval
- Cone of silence above 4.5°
- Lower spatial resolution (750 m pulse width vs. 250 m pulse width for short pulse)
- Volume scan algorithms requiring the full volume data will not function well.

**Table 5-5
VCP 31 Characteristics, Long Pulse**

Scan					
Angle (°)	AZ Rate (°/sec)	Period (sec)	WF Type	PRF No.	# Pulses
0.5	5.039	71.83	CS	1	63
0.5	5.039	71.52	CD	2	87
1.50	5.040	71.82	CS	1	63
1.50	5.062	71.52	CD	2	87
2.50	5.041	71.81	CS	1	63
2.50	5.062	71.50	CD	2	87
3.50	5.063	71.49	CDX	2	87
4.50	5.065	71.47	CDX	2	87

Notes:

- PRF #2 is used for CD mode throughout this VCP and is *not* editable
- Sum of periods, which is "data collection" time = 572.96 secs / 9.55 mins. Transition times will vary
- Volume scan update time is about 10 minutes
- See Table 5-7 for PRF No. information.

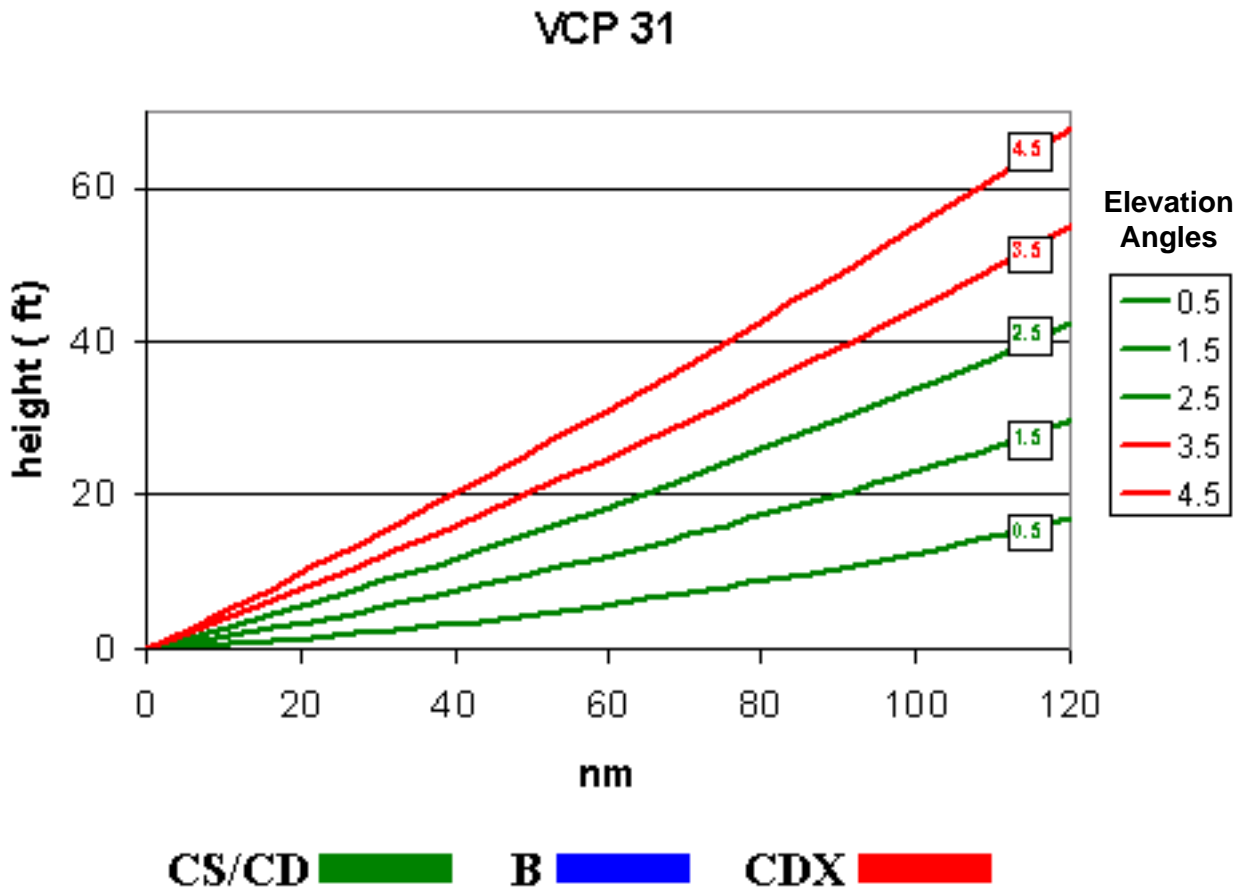

Figure 5-5
VCP 31

VCP 31 samples five elevation angles (0.5, 1.5, 2.5, 3.5, and 4.5 degrees) in 10 minutes. The lowest two angles use "Split Cut" (CS/CD), and highest two angles use Contiguous Doppler (CDX) mode. The lines representing the beam elevation with height as a function of range assume standard atmospheric refraction of the beam.

5.3.4.2 Clear Air Scan Short Pulse VCP 32. The purpose of VCP 32 is the same as that described for VCP 31 in Section 5.3.4.1. (See Table 5-6 and Figure 5-6.)

5.3.4.2.1 Parameters.

- Short pulse (1.57 μs ; PRF 318 to 1304 Hz)
- Unambiguous (Nyquist) velocity range 8 to 28.2 m s^{-1} (15.5 to 54.8 knots)
- Five elevation angles
- Ten-minute update rate
- Surveillance coverage of the lowest elevation angle within 460 km (248 nm) radius
- Hydrometeorological data within 230 km (124 nm) radius
- Separate surveillance and Doppler PRF on the two lowest elevation angles.

5.3.4.2.2 Strengths/Applications.

- Clear air sampling as with VCP 31 but with short pulse
- Fewer velocity dealiasing failures than with VCP 31
- Almost as many phenomena detected as detected with VCP 31.

5.3.4.2.3 Limitations.

- Somewhat less sensitive than VCP 31
- Lack of vertical resolution will restrict usefulness in sampling storms or in supplementing upper air soundings
- Cone of silence above 4.5° elevation
- Algorithms requiring the full volume data will not function well.

**Table 5-6
VCP 32 Characteristics, Short Pulse**

Scan				Surveillance		Doppler PRF No.				
Angle (°)	AZ Rate (°/sec)	Period (sec)	WF Type	PRF No.	# Pulses	4 #Pulse	5 #Pulse	6 #Pulse	7 #Pulse	8 #Pulse
0.5	4.961	72.97	CS	1	64	--	--	--	--	--
0.5	4.544	79.66	CD	--	--	188	<u>220</u>	238	256	278
1.50	4.961	72.96	CS	1	64	--	--	--	--	--
1.50	4.544	79.66	CD	--	--	188	<u>220</u>	238	256	278
2.50	4.060	89.15	B	2	11	188	<u>220</u>	238	256	278
3.50	4.061	89.13	B	2	11	188	<u>220</u>	238	256	278
4.50	4.063	89.10	B	2	11	188	<u>220</u>	238	256	278

Notes:

- Default Doppler PRF numbers are underlined; Doppler PRFs are editable
- Sum of periods, which is "data collection" time = 572.63 secs / 9.54 mins. Transition times will vary
- Volume scan update time is about 10 minutes
- See Table 5-7 for PRF No. information.

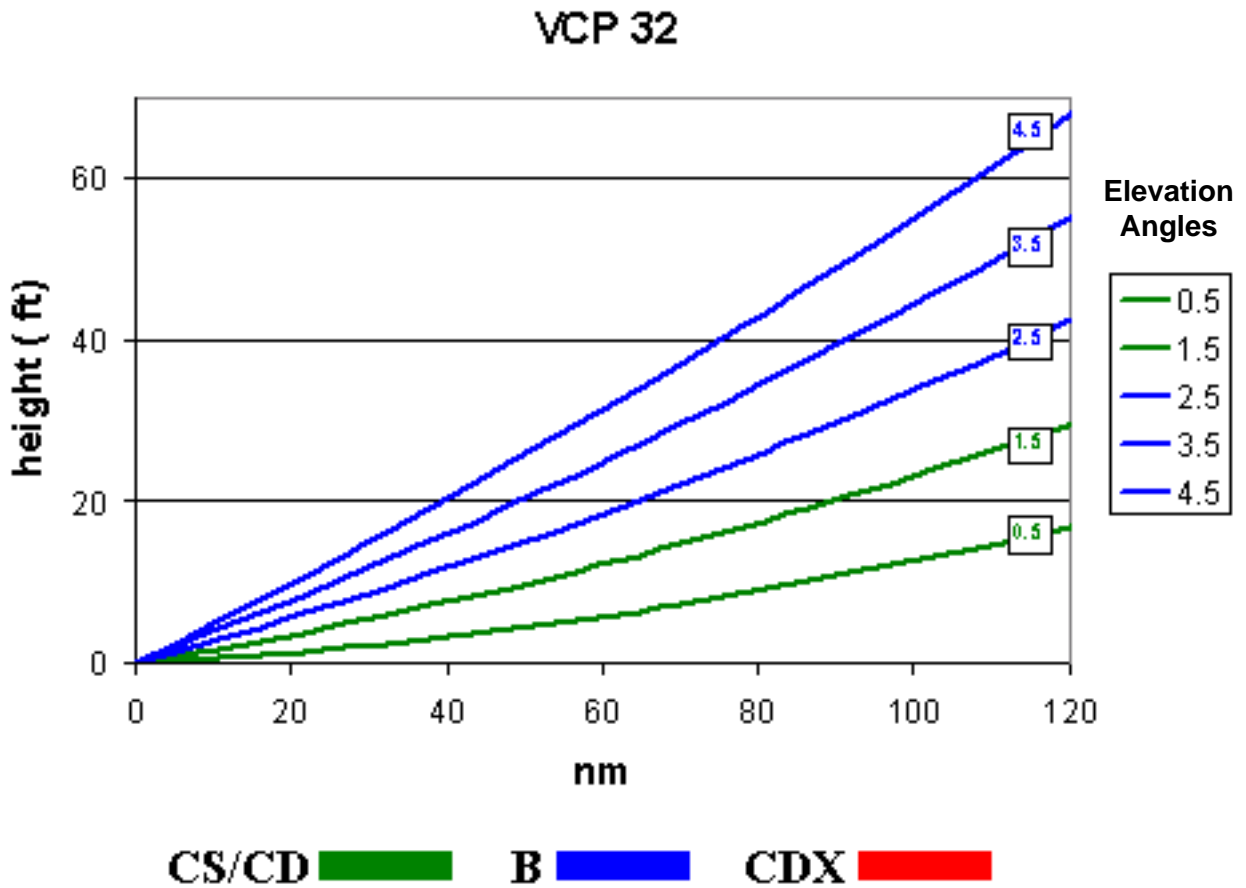

Figure 5-6
VCP 32

VCP 32 samples five elevation angles (0.5, 1.5, 2.5, 3.5, and 4.5 degrees) in 10 minutes. The lowest two angles use "Split Cut" (CS/CD), and highest three angles use Batch (B) mode. The lines representing the beam elevation with height as a function of range assume standard atmospheric refraction of the beam.

5.4 Mode Selection and Deselection Criteria. Selection of operational modes is no longer related to WSR-88D precipitation estimation procedures since a new precipitation algorithm was deployed with RPG Build 5 (Section 3.3.1). The Precipitation Detection Function (PDF) is designed to automatically determine if precipitation is occurring within 124 nm of the radar. The PDF examines reflectivity returns from the elevation angles up to 4°, and compares them to the Precipitation Rate Threshold and an Area Threshold, which is the sum of the Precipitation Area and Nominal Clutter Area Thresholds. One of the following three Precipitation Categories is assigned each volume scan depending on which combination of thresholds are met or exceeded:

Category 0 – No precipitation detected in the past hour.

Category 1 – Significant precipitation detected in the past hour.

Category 2 – Light precipitation detected in the past hour.

When the Precipitation Category is 0 or 2, any VCP can be selected. When the Precipitation Category is 1, the radar can only be operated in a Precipitation Mode.

5.4.1 Clear Air Mode to Precipitation Mode. The radar initiates processing in the Clear Air Mode. The mode is automatically switched to the Precipitation Mode when Category 1 precipitation is detected. At times, however, such as early, midlevel formation of convective echoes, the user may choose to enter the Precipitation Mode manually.

5.4.2 Precipitation Mode to Clear Air Mode. A return to the Clear Air Mode must be manually selected at the MSCF. Typically, is done after one hour or more of no significant precipitation echoes.

5.5 Volume Coverage Pattern Adaptable Parameters.

Most characteristics of operational VCPs are fixed; however, operators are able to make some parameter changes. One changeable parameter is the Doppler PRF for a selectable range of elevation cuts. An exception exists for VCP 31 and VCP 121 whose Doppler PRFs are set, and not modifiable, to ensure proper processing. For all other VCPs, users can control three sector boundaries to allow localized PRF changes. Another changeable VCP parameter is the velocity increment. A rarely used option is the parameter change of Signal to Noise Ratio (SNR). Each type of change is discussed below as well as the fixed characteristics of selectable PRFs.

5.5.1 Doppler PRF Changes. Users can select the best PRF in order to minimize the amount of obscuration for a specific meteorological target (e.g., the maximum unambiguous range can be modified to a limited extent by changing the Doppler PRF). Normally, the Auto PRF function will minimize the amount of obscuration for an entire elevation cut, however, velocity values within a particular storm or region of interest might be range folded. In those instances, an operator can change the PRF to alter the unambiguous range and thus reveal velocity values that were previously overlaid.

5.5.2 Velocity Increment Changes. The Velocity (Measurement) Increment (VMI) selection defines the resolution of the available base velocity data. Velocity measurement

increments are available for resolutions of 0.97 knots (0.5 m/s) and 1.94 knots (1.0 m/s). Radial wind velocities can be viewed ranging from ± 123 knots using the default VMI resolution of 0.97 knots. In order to view radial wind speeds ranging from ± 246 knots, the VMI resolution may be changed to 1.94 kt resolution. This is usually done when a tropical storm approaches or when very strong divergence at the summit of convective storms occurs where the flow is sometimes greater than 200 knots. When 1.94 knots is selected as the VMI, the velocity resolution reduces from a 1 knot increment to a 2 knot increment. The selection of a velocity increment also dictates which velocity display threshold table will be used to quantize the velocity data for display.

5.5.3 Signal to Noise Ratio (SNR) Changes. The SNR is the signal power divided by the noise power as expressed in decibels (dB). Users can increase the effectual SNR of surveillance cuts to temporarily remove noise from displays if performance is degraded. In unusual circumstances, users can lower the effectual SNR to observe weak target signals such as plumes of smoke or dust. Changing the effectual SNR does not actually change radar signal processor characteristics or the true SNR but does affect display properties.

5.5.4 PRF Characteristics. Available PRFs are coded with PRF numbers ranging from 1 through 8 (Table 5-7). In addition, each WSR-88D uses one of five sets known as Delta PRF Indices (PRI) A through E that supply small shifts to numbered PRFs. Small shifts in PRF avoid interference with neighboring radars. Over 90 percent of operational WSR-88D sites use Delta PRI Set C. The unambiguous range and Nyquist Velocity for each PRF of Delta PRI C are shown in the following table.

Table 5-7
An Example Of Typical WSR-88D PRF Characteristics Used Operationally
(Delta PRI Set C)

PRF No.	PRF (s^{-1})	R_{max} (nm/km)	V_{max} (kts/ ms^{-1})
1	322	252/467	16/8
2	446	181/336	22/11
3	644	126/233	32/16
4	857	95/176	43/22
5	1014	80/148	51/26
6	1095	74/137	55/28
7	1181	69/128	59/30
8	1282	63/117	64/33

APPENDIX A

ACRONYMS AND ABBREVIATIONS

AGC	-Automatic Gain Control
AGL	-Above Ground Level
AP	-Anomalous Propagation
ARL	-Above Radar Level
APR	-Layer Composite Reflectivity – Anomalous Propagation Removed Product
ARTCC	-Air Route Traffic Control Center
ASCII	-American Standard Code for Information Interchange
AWIPS	-Advanced Weather Interactive Processing System
AZ/RAN	-Azimuth/Range
B	-Batch
BWER	-Bounded Weak Echo Region
CAPPI	-Constant Altitude Plan Position Indicator (PPI)
CAT	-Combined Attribute Table
CD	-Contiguous Doppler
CDX	-Contiguous Doppler X
CFC	-Clutter Filter Control Product
CLD	-Clutter Likelihood Doppler Product
CLR	-Clutter Likelihood Reflectivity Product
CODE	-Common Operations and Development Environment
CONUS	-Conterminous United States
CS	-Contiguous Surveillance
CS/CD	-Split Cut (Contiguous Surveillance/Contiguous Doppler)
CS	-Combined Shear Product
CR	-Composite Reflectivity Product
CRE	-Composite Reflectivity Edited for Anomalous Propagation Product
CWSU	-Central Weather Service Unit
dB	-Decibel
dB _R	-Decibel (Reflectivity)
dBZ	-Radar Reflectivity Factor (Logarithmic Unit)
dBZ _e	-Decibels Relative to an Equivalent Reflectivity Factor
DBV	-Integrated Terminal Weather System Digital Base Velocity Product
DHR	-Digital Hybrid Scan Reflectivity Product
DIV	-Divergence
DMD	-Digital Mesocyclone Detection Data Array Product
DOC	-Department of Commerce
DOD	-Department of Defense
DOT	-Department of Transportation
DPA	-Hourly Digital Precipitation Array Product

DQA	-Data Quality Assurance Algorithm
DR	-Base Reflectivity Data Array Product
DSP	-Digital Storm Total Rainfall Accumulation Product
DV	-Base Velocity Data Array Product
DVL	-High Resolution Digital Vertically Integrated Liquid
E	-Hailfall Kinetic Energy
ET	-Echo Tops Product
EET	-High Resolution Enhanced Echo Tops Product
EPRE	-Enhanced Preprocessing Algorithm
EVTS	-Elevated Tornado Vortex Signature
EWT	-Environmental Wind Table
FAA	-Federal Aviation Administration
FAR	-False Alarm Rate
FCST	-Forecast
FFMP	-Flash Flood Monitoring and Prediction Program
FMH	-Federal Meteorological Handbook
FTM	-Free Text Message Product
HCI	-Human Computer Interface
HDA	-Hail Core Aloft Detection Algorithm
HI	-Hail Index Product
HKE	-Hailfall Kinetic Energy
HSR	-Hybrid Scan Reflectivity Product
HT	-Height
ICD	-Interface Control Document
ICMSSR	-Interdepartmental Committee for Meteorological Services and Supporting Research
ID	-Identifier
ITWS	-Integrated Terminal Weather System
ITWSDBV	-Integrated Terminal Weather System Digital Base Velocity
JSPO	-Joint System Program Office
LEWP	-Line Echo Wave Pattern
LFM	-Limited-Area Fine Mesh (model)
LRA	-Layer Composite Reflectivity (Average) Product
LRM	-Layer Composite Reflectivity (Maximum) Product
M	-Mesocyclone Product
MD	-Mesocyclone Detection Product
MDA	-Mesocyclone Detection Algorithm
MEHS	-Maximum Expected Hail Size
MPDA	-Multiple Pulse Repetition Frequency Algorithm
MPE	-Multisensor Precipitation Estimator

MRU	-Mesocyclone Rapid Update Product
MSCF	-Master System Control Function
MSI	-Mesocyclone Strength Index
MSL	-Mean Sea Level
MVMT	-Movement
MXSIZE	-Maximum Expected Hail Size
NA	-Not Applicable
NCAR	-National Center for Atmospheric Research
NCDC	-National Climatic Data Center
ND	-No Data
NEXRAD	-Next Generation Weather Radar
NOAA	-National Oceanic and Atmospheric Administration
NSE	-Near Storm Environment
NSSL	-National Severe Storms Laboratory
NWS	-National Weather Service
OFCM	-Office of the Federal Coordinator for Meteorological Services and Supporting Research
OHP	-One-Hour Rainfall Accumulation Product
OPUP	-Open System Principal User Processor
OSD	-One-Hour Snow Depth Accumulation Product
OSW	-One-Hour Snow Water Equivalent Accumulation Product
OTR	-One-Time Request
PDF	-Precipitation Detection Function
POD	-Probability of Detection
POH	-Probability of Hail
POSH	-Probability of Severe Hail
PPS	-Precipitation Processing Subsystem
PRF	-Pulse Repetition Frequency
PSM	-Precipitation Status Message
PSP	-Programmable Signal Processor
PUP	-Principal User Processor (Legacy)
QC	-Quality Control
R	-Reflectivity Product
RAN	-Range
RCM	-Radar Coded Message Product
RCS	-Reflectivity Cross Section Product
RDA	-Radar Data Acquisition
RDASC	-RDA Status and Control
REC	-Radar Echo Classifier
RFC	-River Forecast Center
RFD	-Rear Flank Downdraft
RMS	-Root Mean Square

ROC	-Radar Operations Center
RPG	-Radar Product Generator
RPS	-Routine Product Set
S	-Snow Water Equivalent
SAA	-Snow Accumulation Algorithm Product
SCIT	-Storm Cell Identification and Tracking
SD	-Snow Fall
SHI	-Severe Hail Index
SNR	-Signal-to-Noise Ratio
SO	-Super Ob
SPD	-Supplemental Precipitation Data Product
SRM	-Storm Relative Mean Radial Velocity (Map) Product
SRR	-Storm Relative Mean Radial Velocity (Region) Product
SS	-Storm Structure Product
SSD	-Storm-Total Snow Depth Accumulation Product
SSW	-Storm-Total Snow Water Equivalent Accumulation Product
STI	-Storm Tracking Information Product
STP	-Storm Total Rainfall Accumulation Product
SW	-Spectrum Width Product
SWA	-Severe Weather Analysis Product
SWE	-Snow Water Equivalent
SWP	-Severe Weather Probability Product
SWR	-Severe Weather Analysis (Reflectivity) Product
SWS	-Severe Weather Analysis (Radial Shear) Product
SWU	-Snow Water Equivalent (User Selectable) Product
SWV	-Severe Weather Analysis (Mean Radial Velocity) Product
SWW	-Severe Weather Analysis (Spectrum Width) Product
TDA	-Tornado Detection Algorithm
THP	-Three-Hour Rainfall Accumulation Product
TRU	-Tornado Vortex Signature Rapid Update Product
TVS	-Tornado Vortex Signature Product
UAM	-User Alert Message Product
ULR	-User Selectable Layer Reflectivity Maximum Product
URC	-Unit Radar Committee
USD	-User Selectable Snow Depth Accumulation Product
USP	-User Selectable Rainfall Accumulation Product
USW	-User Selectable Snow Water Equivalent Accumulation
UTC	-Universal Time (Coordinated)
V	-Mean Radial Velocity Product
VAD	-Velocity Azimuth Display Product
VCP	-Volume Coverage Pattern
VCS	-Mean Radial Velocity Cross Section
VIL	-Vertically Integrated Liquid Water Product

VWP -Velocity Azimuth Display Wind Profile Product

W -Vertical Velocity

WARP -Weather And Radar Processor

WDSS -Warning Decision Support System

WER -Weak Echo Region

WFO -Weather Forecast Office

WG/DRMO -Working Group for Doppler Radar Meteorological Observations

WSR-88D -Weather Surveillance Radar-1988, Doppler

ZR, Z-R -Reflectivity – Rain Rate

ZS, Z-S -Reflectivity – Snow Rate

APPENDIX B

GLOSSARY

Adaptation Data: Adaptable parameter settings for WSR-88D hardware and software that change their operating characteristics. These changes enable system optimization based on meteorological, climatological, and regional variations, as well as user preferences.

Adiabatic Process: A process in which a system does not interact with its surroundings by virtue of a temperature difference between them. In an adiabatic process any change in internal energy (for a system of fixed mass) is solely a consequence of work. For an ideal gas and for most atmospheric systems, compression results in warming, expansion results in cooling.

Alert: An operational condition or message created when a user-selected product value or algorithm output is detected during an elevation or volume scan. Usually requested by a user in order to be notified of a condition related to a meteorological event.

Aliasing: The process by which frequencies too high to be analyzed with the given sampling interval appear at a frequency less than the Nyquist frequency.

Algorithm: A fixed step-by-step procedure, usually within system software, designed to accomplish a given result; usually a simplified procedure for solving a complex problem; also a full statement of a finite number of steps. Meteorological algorithms are designed to recognize data patterns related to weather phenomena or threats.

Anomalous Propagation: A propagation path of electromagnetic radiation that deviates from the path expected from refractive conditions in a standard atmosphere.

Antenna: (Also called aerial; sometimes the more general term **radiator** is used.) A conductor or system of conductors for radiating and/or receiving radio energy. As used in radar, the antenna is usually "directional," that is, it has the property of radiating or receiving radio waves in larger proportion in a given direction.

AP Editor: (See **Clutter Editor**)

Archive Level I: The analog, time-domain output from the receiver. These data are useful for detailed engineering studies. The data recording interface is located at the RDA.

Archive Level II: The digital base data output from the signal processor. The output also includes status information required to properly interpret the data (e.g., information on synchronization, calibration, date, time, antenna position, clutter and notchwidth maps, and operational mode).

Archive Level III: The base products and derived products/algorithm output produced by the RPG. The Level III products are defined in Part A of this handbook.

Archive Level IV: The base products and derived products/algorithm output produced by the RPG. Data recorded are selected by at the user display system operator.

Aspect Ratio: The ratio of height-to-length scales (D/L) characteristic of a fluid flow or for radar, the ratio of the actual physical size of the reflectivity or flow-field entity (e.g., hook echo, mesocyclone, TVS) and the size of the radar illuminated volume.

Associated Users: Users with a dedicated communications link to a WSR-88D.

Atmospheric Boundary Layer: (Also called boundary layer, planetary boundary layer.) The bottom layer of the troposphere that is in contact with the surface of the earth.

Azimuth: A direction in terms of the 360° compass.

Base Data: Those digital fields of reflectivity, mean radial velocity, and spectrum width data in spherical coordinates provided at the finest resolution available from the radar. (Also known as Archive Level II.)

Batch Waveform: Contains both Surveillance and Doppler pulse trains alternating low and high PRFs within each radial at each low elevation angle scanned to allow resolution of range ambiguities. It is used where a high degree of clutter suppression is required, but where contiguous waveforms are not needed.

Beam Filling: The measure of variation of hydrometer density throughout the radar sampling volume. If there is no variation in density, the beam is considered to be filled.

Beam Width: Angular width of the antenna pattern. Usually the width where the power density is one-half that of the axis of the beam.

Bias: A systematic difference between an estimate of and the true value of the parameter.

Bin: Radar sample volume.

Biological Target: Airborne living particulates such as insects and birds that backscatter incident radar signals.

Book-End Vortices: (Also line-end vortices.) With time, MCSs tend to develop vortex pairs with opposite sense rotation at the ends of the convective line. Primarily created when the system updraft tilts the easterly shear generated at the system's cold pool/updraft interface.

Boundary Layer: The layer of a fluid adjacent to a physical boundary in which the fluid motion is affected by the boundary and has a mean velocity less than the free-stream value.

Bounded Weak Echo Region (BWER): A nearly vertical channel of weak radar echo, surrounded on the sides and top by significantly stronger echoes. The BWER, sometimes called a vault, is related to the strong updraft in a severe convective storm. The BWER has long been found to be associated with the supercell thunderstorm.

Bow Echo: A bow-shaped line of convective cells that is often associated with swaths of damaging straight-line winds and small tornadoes. Key structural features include an intense rear-inflow jet impinging on the core of the bow, with book-end or line-end vortices on both sides of the rear-inflow jet, behind the ends of the bowed convective segment. Bow echoes have been observed with scales between 20 and 200 km, and often have lifetimes between 3 and 6 hours.

Bypass Map: In the absence of any operator-defined Clutter Suppression Regions, this map (built by the RDA System Operability Test (RDASOT) software) specifies where to apply clutter suppression.

Bright Band: The enhanced radar echo caused by the difference in radar reflectivity of ice and water particles. This echo is interpreted as the delineation on a radar display between frozen and liquid precipitation.

Calibration Constant: One of several known test signals injected into the radar system for the purpose of adjusting radar systems such as signal processor and receiver to conform to the output predicted by the radar equation.

Cell: A compact region of relatively strong vertical air motion (at least 10 ms^{-1} ; 19 kts). In radar, sometimes applied to individual radar echoes or radar echo cores of higher reflectivity.

Centroid: The center of mass of a storm echo or storm echo component.

Channel: In radar, often pertaining to an elongated or linear weak echo feature.

Chinook: The name given to the foehn in western North America, especially on the plains to the lee or eastern side of the Rocky Mountains in the United States and Canada.

Clear Air Mode: System scanning in order to gather data which will facilitate the detection of precursors to precipitation development and non-meteorological echoes. This mode uses slower scan rates than are used in the precipitation mode to provide increased sensitivity.

Cloud Street: Linear cloud organization occurring atop the updraft branches of horizontal convective rolls when sufficient moisture is present.

Clutter (or Ground Clutter): The pattern of radar echoes from fixed ground targets.

Clutter Editor: Also known as AP Editor; a software routine or algorithm designed to detect in radar data those range gates that are contaminated or characterized by ground clutter and anomalous propagation echo and, once identified, processed and flagged or removed.

Clutter Filter Bypass Map: See **Bypass Map**.

Clutter Filter Notchwidth Map: See **Default Notchwidth Map**.

Clutter Suppression Region: An area defined by the user or by adaptation data where clutter suppression is to be applied.

Comma Head: (Sometimes referred to as rotating comma head.) 1. The rounded portion of a comma cloud system. This occurs to the left of the maximum wind speed axis and contains the most rotation when viewed in motion. 2. The northern, rounded portion of a convective line of storms called a bow echo and often associated with a mesocyclone.

Combined Attribute Table: A table affixed to the Composite Reflectivity product composed of the outputs of other products and meteorological algorithms pertaining to severe convective storms.

Combined Rankine Vortex: An idealized circular vortex of purely tangential flow in the core which is in what is known as solid body rotation, where the rotational velocity increases directly with radius. Outside the core is a flow which has zero vorticity because the shear profile exactly cancels the curvature contribution. This is known as a potential vortex.

Complex Signal: In radar, a representation of the time-varying amplitude and phase of the received signal as the real and imaginary parts of a time-varying complex number. These parts are called the in-phase and quadrature components and are measured by coherent detection of the received signal.

Conditional Instability: The state of a layer of unsaturated air when its lapse rate of temperature is less than the dry-adiabatic lapse rate but greater than the moist-adiabatic lapse rate.

Cone of Silence: A conical shaped region directly above the radar left un-scanned when the rotating radar antenna has a fixed upper limit to its elevation. A typical value is 20° , leaving the 70° region above un-scanned.

Contiguous Waveform: Immediately adjacent waves of the same character.

Contiguous Surveillance (CS) Scan: A constant low PRF (long R_{\max} and low V_{\max}) scan employed for the entire 360° sweep at low elevation angles to determine proper target location, returned power, and to permit optimum clutter filtering.

Contiguous Doppler (CD) Scan: A constant high PRF (short R_{\max} and high V_{\max}) employed for the entire 360° sweep at low elevation angles where range ambiguity resolution is required to accurately determine "1st guess" velocity and spectrum width array estimates.

Contour Base Value: The lowest magnitude of a specific entity upon which contours are based.

Contour Interval: Value between contours.

Convergence: A measure of the contraction of a vector field.

Correlated Shear: An output of the Mesocyclone Detection Algorithm indicating a 3-dimensional shear region (i.e., vertically correlated) that is not symmetrical.

Covariance: A measure of the degree of association between two variables. In Doppler radars, the argument (or angle) of the covariance of the complex signal is a measure of the Doppler frequency.

Data Acquisition Unit (DAU): Monitors, within the WSR-88D, the state of all safety interlocks, power supply voltages, and environmental conditions and regularly reports to the RDASC using an asynchronous serial line.

Data Level: The specific range of data values represented by a single pixel when the data are presented in a pixel image format; the specific value a datum may assume.

Data Level Code: A code representing a specific data level; used to assign color values when such are assigned.

Data Resolution: The resolution of the base data as produced by the signal processor, nominally 1 km (0.54 nm) x 1°(AZ) x 1°(ELEV) for the reflectivity values and 0.25 km (0.13 nm) x 1°(AZ) x 1°(ELEV) for radial velocity and spectrum width values. Averaging and additional processing may reduce these resolutions. A measure of the degree of association between two variables. In Doppler radars, the argument (or angle) of the covariance of the complex signal is a measure of the thing.

Data Resolution Bit: A binary digit is the basis for all digital resolution expressions. Bit resolution can be represented by 2b, where "b" equals the number of bits, Thus, 2⁴ = 16 data levels and 2⁸ = 256 levels. Thus, for digital velocity values, a 4-bit product contains 16 data levels and an 8-bit product contains 256 data levels.

Dealiasing: Process of correcting for aliases in the velocity field.

Decibel (dB): A logarithmic expression for ratio of two quantities. DBm is a decibel with respect to 1 milliwatt.

Mathematically: dB = 10 Log (P₁/P₂)

 dBa = 10 Log [(accumulation)/1 mm]

 dBm = 10 Log (P/10⁻³)

 dBR = 10 Log [(precipitation rate)/(1 mm/hr)]

 dBZ_e = 10 Log (Z_e)

Deep Convergence Zone: A narrow and deep velocity signature characterized by strong convergence along a nearly vertical interface extending from the radar horizon upward to altitudes as high as 50,000 ft. Often associated with very damaging surface winds and related to the Mid Altitude Radial Convergence.

Default Notch Width Map: In the absence of operator-defined Clutter Suppression Regions, the WSR-88D uses the Default Notch Width Map notch width definitions (stored RDA adaptation data) to determine the amount of suppression to be applied in regions defined by the Bypass Map.

Delta System Calibration (SYSCAL): This RDA status factor, often output at the user display system, contains all the quantities of the radar equation but in terms of Z_e plus a constant converting receiver output power (the digital quantization factor, a^2 , in digits squared per mW) to receiver power in dBm and the receiver gain, relating input to output power.

Dendritic crystal - (Or Dendrite.) A crystal, particularly a planar ice crystal, with its macroscopic form (crystal habit) characterized by intricate branching structures of a treelike nature.

Derecho: A widespread convectively induced straight-line windstorm event. Specifically, the term is defined as any family of downburst event clusters produced by an extratropical mesoscale convective system. Derechos may or may not be accompanied by tornadoes.

Digital Data Resolution: Establishes the number of unique values that can be associated with a parameter of interest. The data resolution is set by the number of binary bits contained within the digital words that represent the values. The number of unique values is equal to 2^n , where n is the number of bits. For example if 4 bits are used, then $2^4 = 16$, thus 16 unique values, or levels, data can be represented. In the case of the base WSR-88D moment data, 4 bits are used to establish the 16 data levels. An 8 bit product would have $2^8 = 256$ unique levels.

Display Resolution: The area or two-dimensional product of the X and Y coordinates represented by one picture element (pixel) of a raster scan display.

Divergence: A measure of the expansion or spreading out in a vector field.

Doppler Radar: A radar that detects and interprets the Doppler effect in terms of the radial velocity of a target. The signal received by radar from a moving target differs in frequency from the transmitted frequency by an amount that is proportional to the radial component of the velocity relative to the radar.

Doppler Frequency Shift: Also called Doppler effect. In general, the change in frequency of a signal reaching a receiver when the receiver and the transmitting source are in motion relative to one another.

Downburst: A strong downdraft that induces an outburst of damaging winds on or near the ground.

Downdraft: Small-scale downward moving air current in a cumulonimbus cloud.

Dry-adiabatic Lapse Rate: A process of temperature, the rate of decrease of temperature with height of a parcel of dry air lifted by a reversible adiabatic process through an atmosphere in hydrostatic equilibrium.

Dry-adiabatic Process: An adiabatic process in which no condensation of its water vapor occurs and no liquid water is present.

Dryline: A low-level mesoscale boundary or transition zone hundreds of kilometers in length and up to tens of kilometers in width separating dry air from moist air.

Echo: Energy backscattered from a target as seen on the radar display.

Echo Tops: The height of the greatest (in altitude) non-zero reflectivity value (greater than the minimum significant reflectivity set in adaptation data, 18.5 dBZ is the default) for each 4 x 4 km (2.2 x 2.2. nm) grid box above the surface of the Earth.

Echo Training: Thunderstorm (or shower) cells following one after another over the same location.

Elevation Scan: The process of the radar completing a full 360° rotation in azimuth for a specific elevation angle.

Elevation Slice: The full 360° rotation in azimuth for a specific elevation angle.

Equivalent Radar Reflectivity (Z_e): When all the assumptions (e.g., uniformly distributed liquid water particles whose diameters meet the Rayleigh approximation) do not apply, the radar reflectivity, Z , is expressed as Z_e , the equivalent radar reflectivity. Typically expressed as: dBZ = 10 Log Z_e .

Estimate: A statement of the value of a quantity or function based on a finite number of samples.

Extratropical Cyclone: (Sometimes called extratropical low, extratropical storm.) Any cyclonic-scale storm that is not a tropical cyclone, usually referring only to the migratory frontal cyclones of middle and high latitudes.

Eye: In meteorology, usually the “eye of the storm” (hurricane, typhoon), that is, the roughly circular area of comparatively light winds found at the center of a severe tropical cyclone and surrounded by the eyewall.

Eyewall: A ring of cumulonimbus that encircles the eye of a tropical cyclone. In radar depictions, the clouds must occupy at least 180° of arc to be called an eyewall.

Feature: A set of pattern vectors in close proximity.

Flash Flood: A flood that rises and falls quite rapidly, usually as the result of intense rainfall over a relatively small area.

Frequency: The number of recurrences of a periodic phenomenon per unit time. Electromagnetic energy is usually specified in Hertz (Hz), which is a unit of frequency equal to one cycle per second.

Fuzzy Logic: A system of logic dealing with the concept of partial truth with values ranging between “completely true” and “completely false.”

Gage Data Support System: A system external to the WSR-88D whose purpose is to collect and transfer precipitation data from several rain gage sites to the WSR-88D.

Gravity Wave: (Also called gravitational wave.) A wave disturbance in which buoyancy (or reduced gravity) acts as the restoring force on parcels displaced from hydrostatic equilibrium.

Gust Front: The boundary between the horizontally propagating cold air outflow from a thunderstorm and the surrounding environmental air.

Helicity: One-half the scalar product of the velocity and vorticity vectors. It is a conserved quantity if the flow is inviscid and homogeneous in density, but is not conserved in more general viscous flows with buoyancy effects. The concept is useful in understanding severe convective storms and tornadoes, since in strong updrafts the velocity and vorticity vectors tend to be aligned, yielding high helicity.

Hook Echo: A pendant, curve-shaped region of reflectivity caused when precipitation is drawn into the cyclonic spiral of a mesocyclone. The hook echo is a fairly shallow feature, typically extending only up to 3–4 km in height within a supercell storm before becoming part of a bounded weak echo region.

Horizontal Convective Rolls: (Also known as horizontal roll vortices, boundary layer rolls.) Counter-rotating horizontal vortices that commonly occur within the convective boundary layer; their major axes are aligned with the mean boundary layer wind-shear vector.

Hybrid Scan: An approach in which different elevation angles (normally the lowest four) are used to minimize the effects of ground clutter and data voids on radar based observations such as precipitation estimates.

Hydrometeor: Any product of condensation or deposition of atmospheric water vapor, whether formed in the free atmosphere or at the earth's surface; also, any water particle blown by the wind from the earth's surface.

In-phase (signal): The signal obtained by demodulating the received signal with a local oscillator having the same phase and frequency as the transmitted signal.

Isolated Storm: An individual cell or group of cells that are identifiable and separate from other cells in a given geographic area.

Kalman Filter: A linear system in which the mean squared error between the desired output and the actual output is minimized when the input is a random signal generated by white noise.

Klystron: A power amplifier tube used to amplify weak microwave energy (provided by a radar-frequency exciter) to a high power level for a radar transmitter.

Lifting Condensation Level: (also called isentropic condensation level.) The level at which a parcel of moist air lifted dry-adiabatically would become saturated.

Low-topped Supercells: Convective storm that contains similar radar characteristics to those of a supercell (e.g., mesocyclone, hook echo, WER, BWER), but is significantly smaller in height.

Lake-effect Snow: Localized, convective snow bands that occur in the lee of lakes when relatively cold airflows over warm water. In the United States this phenomenon is most noted along the south and east shores of the Great Lakes during arctic cold-air outbreaks.

Lapse Rate: The decrease of an atmospheric variable with height, the variable being temperature, unless otherwise specified.

Limited-Area Fine Mesh (LFM): A rectangular grid based on a polar stereographic projection. The grid mesh length of the LFM, 1/4 LFM and 1/40 LFM at 60° N (standard latitude) and 105° W (standard longitude) are 190.5, 47.625, and 4.7625 km (102.9, 25.7 and 2.6 nmi), respectively.

Line Echo Wave Pattern (LEWP): A special configuration in a line of convective storms configured like a wave and that may indicate the presence of a low pressure area and the possibility of damaging winds and tornadoes. In response to very strong outflow winds behind it, a portion of the line may bulge outward forming a bow echo.

Low-Level Jet (LLJ): (Also called low-level jet stream.) A jet stream that is typically found in the lower 2–3 km of the troposphere. At night, sometimes called a nocturnal jet. Examples are the Great Plains Low-level jet, extratropical cyclone low-level jet, African jet and the Somali jet.

Master System Control Function (MSCF): The computer-user interface at the WSR-88D system RPG.

Master Request List: A list produced in the RPG at the start of each volume scan composed of all algorithm outputs (data types or products) which must be generated in order to satisfy default product requests, external user product requests, unsatisfied one-time product requests, and the Alerting function.

Mesoscale Convective Complex (MCC): A subset of mesoscale convective systems (MCS) that exhibit a large, circular (as observed by satellite), long-lived, cold cloud shield.

Mesoscale Convective System (MCS): A cloud system that occurs in connection with an ensemble of thunderstorms and produces a contiguous precipitation area on the order of 100 km or more in horizontal scale in at least one direction. An MCS exhibits deep, moist convective overturning contiguous with or embedded within a mesoscale vertical circulation that is at least partially driven by the convective overturning.

Mesoscale Convective Vortex: A warm core mid altitude mesoscale vortex often produced as an MCC or MCS decays and often associated with reoccurrence of convection.

Mean Radial Velocity: The component of motion of the target toward or away from the radar.

Mesocyclone: A 3-dimensional region in a storm that contains strong cyclonic vertical vorticity (rotates cyclonically) and is closely correlated with severe weather.

Mesocyclone Strength Rank: A non-dimensional number based on the following strength parameters: rotational velocity, shear, and gate-to-gate velocity difference.

Mesocyclone Strength Index: A non-dimensional value based on the vertical integration of the three strength parameters incorporated into Rank calculations. The vertical integration is divided by the depth of the circulation and is weighted by density.

Mesoscale: On a scale of 4 km to 400 km (2.2 nm to 215 nm).

Misyscale: On a scale of 40 m to 4 km (130 ft to 2.2 nm).

Microburst: Small downburst, 1 to 4 km (0.54 to 2.2 nm) in outflow size, with peak winds lasting 2 to 15 minutes.

Mid Altitude Radial Convergence: A deep, mid-level, convergent, velocity signature related to the Deep Convergence Zone, but confined to mid-levels, and found to be a Doppler radar-based precursor of damaging straight-line winds in a linear MCS or bowing convective system.

Mie Scattering: Scattering of electromagnetic waves by homogeneous spheres of arbitrary size, named after Gustav Mie (1868–1957), whose theory of 1908 explains the process. Often used in reference to radar waves scattered by particles with small diameters as compared to radar wavelength.

Mini-Supercell: Convective storm that contains similar radar characteristics to those of a supercell (e.g., mesocyclone, hook echo, WER, BWER), but is significantly smaller in height and width.

Misyscale: On a scale of 40 m to 4 km (130 ft to 2.2 nm).

Mixing Ratio: The ratio of the mass of a variable atmospheric constituent to the mass of dry air. If not otherwise indicated, the term normally refers to water vapor.

Moist-adiabatic Process: (Also known as saturation-adiabatic process.) An adiabatic process for which the air is saturated and may contain liquid water.

Nyquist interval: (Also Nyquist velocity). The maximum time interval between equally spaced samples of a signal that will enable the signal waveform to be completely determined. Also known as the (absolute value) of the maximum unambiguous velocity that can be measured by a Doppler radar, e.g., 50 kts.

Nyquist Co-Interval: The full range of the Nyquist interval, e.g., +/- 50 kts.

Operational Mode: A combination of one or more volume coverage patterns and products mixes tailored to one or more meteorological situations.

One-Time Request (OTR): Requests of products made on a one-time basis via Associated Users.

Overhang: A storm has overhang if the edge of the storm component at a given height range (mid-levels) extends outward beyond the edge of the storm component at the lowest elevation by a specified distance.

Pattern Vector: A pattern vector is formed by a series of azimuthally adjacent sample volumes of increasing or decreasing Doppler velocity.

Particulate Matter: (Also called Particulates.) The term for solid or liquid matter in the form of particles found in the air.

Pedestal: In radar, a device for supporting and positioning the antenna. Typically, the pedestal allows the azimuth and elevation angles of the antenna to be controlled separately or in a coordinated way to permit different methods of scanning.

Planetary Boundary Layer: The bottom layer of the troposphere that is in contact with the surface of the earth.

Point Clutter Rejection: The rejection or removal of echoes having the characteristics of point targets.

Polarization: With respect to a transverse electromagnetic wave, the correlation between two orthogonal components of its electric (or, equivalently, magnetic) field.

Polar Coordinates: A system of coordinates in which a point is isolated by its distance (range) and angular direction (azimuth) from a fixed reference point. For radars, this reference point is usually the location of the antenna.

Product Resolution: The smallest spatial increment of a data element that is distinguishable in a product.

Precipitation Mode: System scanning at variable rates to accommodate the greatest number of elevation angles, thus sampling to full radar volume in order to detect precipitation in all its forms.

Precipitable Water: (Or precipitable water vapor): The total atmospheric water vapor contained in a vertical column of unit cross-sectional area extending between any two specified levels, commonly expressed in terms of the height to which that water substance would stand if completely condensed and collected in a vessel of the same unit cross section.

Product: Output of the WSR-88D receiver in the form of the three base moments (reflectivity, mean radial velocity, and velocity spectrum width) formatted by the RPG as base, derived, or algorithm processed alphanumeric messages, graphic images, or graphic overlays for presentation on a user display system.

Product Distribution Function: This RPG function is the distribution of all products requested via RPS lists and One-Time Requests.

Product Generation Function: (Sometimes called the Product Generation and Control List). Each volume scan the RPG combines the products requested via the RPS list, One-Time requests, alert generated products, and the default list for the weather mode into one list and these products are then generated.

Product Generation Table: A table created in the RPG each volume scan composed of products that are to be generated independent of user requests at the RPG. Separate tables for Precipitation, Clear Air, and Maintenance modes exist.

Product Storage Loadshedding: Refers to the removal of a product from the RPG product database prior to the product's expiration time. This is required when the number of products in the RPG database exceeds a specified number (~7000 products). In order to experience loadshedding, many products need to be generated with long storage times (the maximum storage time is 360 minutes).

Product Resolution: The smallest spatial increment of data element that is distinguishable in a product.

Propagation: Transmission of electromagnetic energy as waves through or along a medium.

Pulse: A single short duration transmission of electromagnetic energy.

Pulse Severe Storm: A convective storm characterized by a single, strong, updraft pulse producing a short-lived period of large hail or damaging winds at the surface.

Pulse Width: The linear distance in range occupied by an individual broadcast from a radar.

Quadrature (signal): In radar systems, an orthogonal relationship between two coherent signals in which the phase of one signal is offset by 90° from the phase of the other. Two signals in quadrature may be regarded as a single complex signal. In Doppler radar, the signal is composed of the in-phase and quadrature components.

Radar: (Coined word for radio detection and ranging.) An electronic instrument used for the detection and ranging of distant objects of such composition that they scatter or reflect microwave radio energy. A radar consists of a transmitter, receiver, antenna, display, and associated equipment for control and signal processing.

Radar Data Acquisition System Operability Test (RDASOT): An off-line program designed to determine the status of the hardware and to enhance its maintainability. RDASOT, executed from the system console, consists of diagnostic tests, calibration tests, and maintainability aids.

Radar Horizon: The locus of points at which direct rays from a radar transmitter/antenna become tangential to the earth's surface. The radar horizon extends beyond the geometric and visible horizons in conditions of normal atmospheric refraction. It may be decreased or increased in particular cases as standard propagation is replaced by substandard or superstandard propagation respectively. Beyond the radar horizon, surface targets cannot be detected under normal atmospheric conditions although significant radar power is sometimes detected in the diffraction zone below the horizon.

Radome: A dome used to cover the antenna assembly of a radar to protect it from the effects of weather.

Range Aliasing: (Also called range folding.) In radar meteorology, a sampling problem that arises when echoes located beyond the maximum unambiguous range (R_{\max}) are received as if they were within this radar range. A radar ordinarily computes range to targets by measuring the time interval between the transmission of a pulse and the receipt of the returned signal, assuming that the signal was associated with the pulse just transmitted. However, depending on the pulse, the returned signal may be associated with one of several pulses transmitted prior to the latest one. Therefore, a returned signal, indicated as originating at range r , could have originated at $r + R_{\max}$ (second-trip echo), or $r + 2R_{\max}$ (third-trip echo), etc.

Range Dealiasing: (Also known as range unfolding.) The process or processes of removing range ambiguity in apparent range of a multitrip target; that is to assign the correct target range.

Rayleigh Scattering: Approximate theory for electromagnetic scattering by small particles named for Lord Rayleigh (John William Strutt, 1842–1919). Commonly used in radar theory referring to particles small as compared to radar wavelength.

Rear Flank Downdraft: A downdraft almost exclusively associated with supercell storms found along the rear portion (facing in the direction of storm motion) of the storm and associated with the mesocyclone and often, tornadoes. Sometimes responsible for damaging surface winds.

Rear Inflow Jet: A mesoscale circulation feature in which a system-relative current of air enters and flows through the stratiform precipitation region of mesoscale convective systems from the rear. The rear-inflow jet forms in response to the upshear-tilting of the convective circulation, as the horizontal buoyancy gradients along the back edge of the system create a circulation that draws midlevel air in from the rear. The rear-inflow jet supplies potentially cold and dry midlevel air that aids in the production of convective and system-scale downdrafts.

Rear Inflow Notch: A channel of weak echo extending from the rear into a convective storm line. Often associated with the rear inflow jet.

Receiver: An instrument used to detect the presence of and to determine the information carried by electromagnetic radiation. A receiver includes circuits designed to detect, amplify, rectify, and shape the incoming radio-frequency signals received at the antenna.

Reflectivity: A measure of the fraction of radiation reflected by a given surface; defined as a ratio of the radiant energy reflected to the total that is incident upon that surface.

Refraction: Changes in the direction of energy propagation (due to changes in speed) as a result of density changes within the propagating medium.

Refractive Index: A measure of the amount of refraction. Numerically equal to the ratio of wave velocity in a vacuum to wave speed in the medium.

Routine Product Scheduler: Within the RPG, this function publishes the Master Request List for all algorithms to use in processing and generation of each algorithms output. See **Master Request List**.

Routine Product Set (RPS): A product list requested on a routine basis from user display systems and external users.

Scatterer: Any object capable of reflecting the radar signal.

Sectorized Hybrid Scan: A single reflectivity scan composed of data from the lowest four elevation scans. Close to the radar, higher tilts are used to reduce clutter. At further ranges, either the maximum values from the lowest two scans are used or the second scan values are used alone.

Segment: As applied in the Storm Segments algorithm, segments are defined as runs of contiguous radar sample volumes greater than or equal to the minimum reflectivity threshold and having a combined length greater than or equal to the segment length threshold.

Severe Storm: A storm with a tornado, surface hail $\geq 3/4$ inch, or wind gusts ≥ 50 knots, or a combination of them.

Shear: The rate of change of the vector wind in a specified direction normal to the wind direction. Vertical shear is the variation of the horizontal wind in the vertical direction.

Sidelobe: Secondary radiated energy maximum other than the radar main beam. Typically contains a small percentage of energy compared to the mainlobe.

Signal Processor: A computer processor used to apply a series of algorithms to the output of the receiver in order to estimate the spectral moments contained in the received backscattered signal.

Signal to Noise Ratio: A ratio that measures the comprehensibility of data, usually expressed as the signal power divided by the noise power.

Spectrum Width: A measure of dispersion of velocities within the radar sample volume. Standard deviation of the mean radial velocity spectrum.

Split Cut (CS/CD) Scan: While staying at a particular elevation angle, there is one full rotation using the CS waveform, followed by one full rotation using the CD waveform.

Spot Blanking: The ability of the RDA to selectively stop radiation of energy along specific azimuths so as not to cause interference with another facility.

Stratiform: Descriptive of clouds or precipitation of extensive horizontal development, as contrasted to the vertically developed convective clouds or precipitation types.

Storm: Any disturbed state of the atmosphere, especially as affecting the Earth's surface, and strongly implying destructive and otherwise unpleasant weather. Storms range in scale from tornadoes and thunderstorms, through tropical cyclones, to widespread extra-tropical cyclones.

Supercell: An often dangerous convective storm that contains radar characteristics such as the hook echo, WER, BWER but that also contains a deep, persistent mesocyclone characterized most often by cyclonic vorticity and closely associated with the dominant storm updraft and Rear Flank Downdraft. Variations include the "Low Precipitation" (LP), "Classic" (C), and "Heavy Precipitation" (HP) supercells. These storms are often long-lived, often move somewhat differently than other non-severe storms in their environment, and commonly produce severe weather.

Subrefraction: The propagation of radar energy under conditions of substandard refraction in the atmosphere; that is, refraction by an atmosphere or section of the atmosphere in which the refractive Index decreases with height. Substandard propagation produces less than normal downward bending, or even upward bending, of the radar beam as it travels through the atmosphere.

Superrefraction: The propagation of radar energy under conditions of superstandard refraction (superrefraction) in the atmosphere; that is, refraction by an atmosphere or section of the atmosphere in which the refractive index decreases with height and range. Superstandard propagation produces greater than normal downward bending of radar beams as they travel through the atmosphere, giving extended radar horizons and increased radar coverage. It is caused primarily by propagation through layers near the earth's surface in which the dewpoint temperature is rapidly decreasing or the temperature increases with height.

Surveillance Waveform: A constant low PRF (long R_{max} and low V_{max}) scan employed for the entire 360° sweep to determine proper target location and returned power. This PRF is unambiguous over the observing domain (range). Generally used as part of a split cut consisting of a surveillance waveform followed immediately by a range-ambiguous Doppler scan. (See also Contiguous Surveillance (CS) Scan).

Target: Precipitation or other phenomena that produce echoes.

Three-body Scattering: Radiation from a radar is scattered toward the ground is scattered back to hydrometeors, which then scatter some of the radiation back to the radar.

Three-body Scatter Spike: (Also called a "flare echo.") A long, narrow, weak reflectivity, echo artifact sometimes found extending down radial from highly reflective echo cores. Indicative of large hail and caused by forward Mie scattering or radar signals, reflecting from the hail core, to the ground, back to the hail core, and back to the radar.

Tilt: A storm is said to have tilt if a line connecting the centroid of a midlevel storm component to the centroid of the lowest storm component is to the right or rear of the direction of movement of the storm.

Tornado Vortex Signature (TVS): The Doppler velocity signature of a tornado or incipient tornado-like circulation within any scanned elevation angle. As the signature occurs when the radar beam is wider than the vortex, the measured Doppler velocities are weaker than the rotational velocities within the vortex and the apparent core diameter is larger than that of the vortex. The signature, which may extend throughout a considerable vertical depth, is ideally characterized by extreme Doppler velocity values of opposite sign separated in azimuth by the equivalent of one beamwidth.

TOVER: An adaptable parameter (power difference) used in the radar range dealiasing algorithm. The parameter is applied in comparing power returned from a range gate and those separated by the unambiguous range or multiples of that range from the range gate in question.

Transmitter: A device used for the generation of signals of any type and form that are to be transmitted. In radio and radar, it is that portion of the equipment that includes electronic circuits designed to generate, amplify, and shape the radio frequency energy that is delivered to the antenna where it is radiated out into space.

Tropical Cyclone: The general term for a cyclone that originates over the tropical oceans. This term encompasses tropical depressions, tropical storms, hurricanes, and typhoons.

Turbulence: Random and continuously changing air motions that are superposed on the mean motion of the air.

Unambiguous Range: The range to which a transmitted pulse wave can travel and return to the radar before the next pulse is transmitted.

Uncorrelated Shear: An output of the Mesocyclone Detection Algorithm indicating a region of shear that is large and symmetrical but not vertically correlated.

Unit Radar Committee: A committee formed at WSR-88D sites where there is more than one Associated Principal User.

Updraft: A small-scale current of air with marked vertical motion that is upward moving.

Updraft Propagation: Growth or regeneration of new updraft on the flank of an updraft in a given direction.

Velocity Aliasing: (Also called velocity folding.) A basic sampling problem arises when the unambiguous velocity sampling interval is less than the full range of naturally occurring velocities, causing the erroneous appearance of higher velocities within the sampling interval. This phenomenon occurs in Doppler velocity measurements when the maximum unambiguous velocity interval ($\pm V_{\max}$) is less than the full range of velocities being measured. Any true velocity, V , appears within the interval from $-V_{\max}$ to $+V_{\max}$, with the value V^f , which is related to the true velocity by $V = V^f \pm 2nV_{\max}$ where n is an integer.

Velocity Dealiasing: (Also called velocity unfolding.) A process or processes by which ambiguous velocities are assigned their correct unambiguous value.

Vertically Integrated Liquid (VIL): Vertical integral of liquid water content obtained from radar observations at different elevation angles within a precipitation volume; has dimensions of mass per unit area. Liquid water content M is computed from the equivalent reflectivity factor Z_e using the Marshall-Palmer drop-size distribution

VIL Density: VIL divided by the echo top (m) and multiplied by 1000, units are g m^{-3} .

VIL of the Day: A threshold VIL value associated with hail of $\frac{3}{4}$ inch diameter or larger on a given day. This value will change from day to day, or even during the same day.

Volume Coverage Pattern: A volumetric sampling procedure designed for the surveillance of one or more particular meteorological phenomena.

Volume Scan: The process of completing a series of specified scans in a specific sequence.

Vortex: In its most general use, any flow possessing vorticity. More often the term refers to a flow with closed streamlines.

Warning: A message or condition created when an adverse situation is detected by the system in the WSR-88D hardware or software.

Waveform: The pictorial representation of the shape of a wave showing the amplitude variations as a function of time. Often used to also represent other wave properties.

Waveguide: A type of conductor used to carry VHF or microwave energy from one point to another. Most waveguides are hollow (rectangular or circular) and carefully dimensioned according to the frequency and energy to be conducted. In radar it provides a path for the microwave energy between the antenna and the transmitting and receiving systems.

Weak Echo Region (WER): Within a convective echo a localized region of weak radar echo that is bounded on one side and above by strong echo and associated with the strong updraft region. It is located on the low-altitude inflow or updraft side of the storm.

Wind Shear: The local variation of the wind vector or any of its components in a given direction.

WSR-88D System: The summation of all hardware, software, facilities, communications, logistics, staffing, training, operations, and procedures specifically associated with the collection, processing, analysis, dissemination, and application of data from the WSR-88D unit.

WSR-88D Unit: The combination of one RDA, one RPG, and all associated OPUPs and interconnecting communications.

Z_e : See **Equivalent Radar Reflectivity**.

