

~~114.06~~
114.06
STATE OF OREGON
FORESTRY DEPARTMENT
PEST CONTROL LIBRARY

REPORT *of* FOREST INSECT SURVEYS IN OREGON AND WASHINGTON SEASON OF 1955

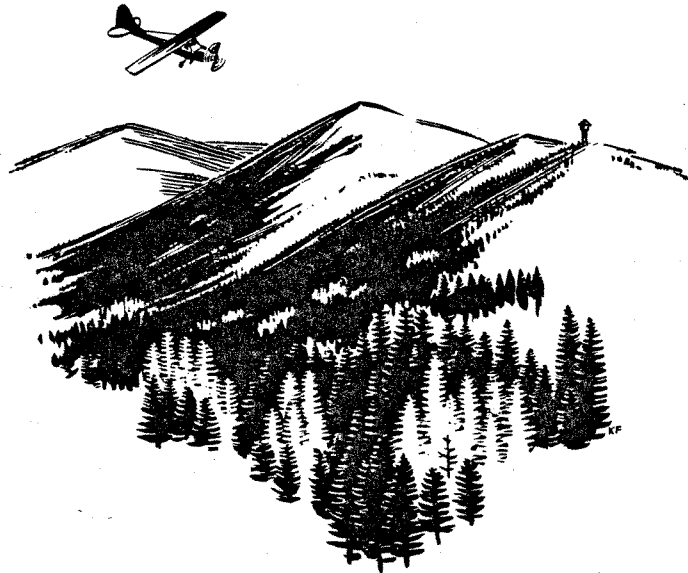

A COOPERATIVE PROJECT
coordinated by
PACIFIC NORTHWEST FOREST AND RANGE EXPERIMENT STATION
U. S. DEPARTMENT OF AGRICULTURE FOREST SERVICE

PORTLAND, OREGON
OCTOBER 28, 1955

PARTICIPATION

The 1955 forest insect surveys were a cooperative project coordinated by the Pacific Northwest Forest and Range Experiment Station. The following directly participated in the field work or helped assemble the survey data:

Aerial Phase - Oregon State Board of Forestry

Washington State Division of Forestry

Weyerhaeuser Timber Company

Pacific Northwest Forest and Range Experiment
Station, U. S. Forest Service

Ground Phase - Oregon State Board of Forestry

Washington State Division of Forestry

Numerous timber companies

U. S. Bureau of Indian Affairs

U. S. Bureau of Land Management, Region 1

U. S. Forest Service, Region 6

Pacific Northwest Forest and Range Experiment
Station, U. S. Forest Service

REPORT OF FOREST INSECT SURVEYS IN OREGON AND WASHINGTON

SEASON OF 1955

By

J. M. Whiteside

U. S. DEPARTMENT OF AGRICULTURE FOREST SERVICE
PACIFIC NORTHWEST FOREST AND RANGE EXPERIMENT STATION
R. W. COWLIN, Director
Portland, Oregon
October 28, 1955



Heavy Douglas-fir beetle damage in mature Douglas-fir on Smith River drainage, Lane County, Oregon. Roman Nose Mountain in the background.

Frontispiece

T A B L E O F C O N T E N T S

| | PAGE |
|---|-------|
| Frontispiece | |
| INTRODUCTION | 1 |
| PART I - SPRUCE BUDWORM PROBLEM. | 2 |
| General Statement. | 2 |
| Regional Spruce Budworm Situation in 1955. | 3 |
| Graph 1 - Progress of the Epidemic, 1944-1955 | 5 |
| Table 1 - Summary of 1955 Infestations-Acres and Intensities. | 7 |
| Table 2 - Summary of 1955 Infestations-Acres and Ownerships | 9 |
| 1955 Spruce Budworm Conditions by Areas and Units. | 12 |
| Western Oregon Area | 12 |
| Eastern Oregon Cascades Area. | 13 |
| Blue Mountains-Oregon Area. | 13 |
| 1. Hay Creek Unit. | 17 |
| 2. Stevenson Unit. | 17 |
| 3. Coyle Butte Unit. | 17 |
| 4. Wildcat Mountain Unit | 17 |
| 5. Brush Creek Unit. | 17 |
| 6. Snow Mountain Unit. | 18 |
| 7. Gold Hill Unit. | 18 |
| 8. Aldrich Mountain Unit | 18 |
| 9. Strawberry Mt. Unit | 19 |
| 10. Dixie Butte Unit. | 19 |
| 11. Silver Butte Unit | 19 |
| 12. Bald Ridge Unit | 20 |
| 13. Lookout Mountain Unit | 21 |
| 14. Moss Spring Unit. | 21 |
| 15. Joseph Unit | 22 |
| 16. Pine Creek Unit | 22 |
| 17. Snake Unit. | 23 |
| 18. Chesnimnus Unit | 23 |
| Blue Mountains-Washington Area. | 24 |
| 19. Saddle Mountain Unit. | 24 |
| Eastern Washington Cascades Area. | 25 |
| Western Washington Area | 25 |
| Discussion and Recommendations | 25 |

| | PAGE |
|---|------|
| PART II - OTHER MAJOR FOREST PEST PROBLEMS. | 27 |
| 1. Douglas-Fir Beetle. | 27 |
| 2. Silver Fir Beetles. | 29 |
| 3. Western Pine Beetle | 30 |
| 4. Mountain Pine Beetle. | 30 |
| 5. Fir Engraver Beetle | 31 |
| 6. Pine Engraver Beetle. | 31 |
| 7. Engelmann Spruce Beetle | 31 |
| 8. Spruce Budworm. | 31 |
| 9. Balsam Woolly Aphid | 32 |
| 10. Dying Hemlock | 35 |
| Douglas-Fir Tussock Moth. | 35 |
| Bear Damage | 35 |

| | |
|--|----|
| PART III - APPENDIX | 37 |
| Acknowledgments | 37 |
| Table 3. Summary of 1955 Aerial Survey Operations. | 39 |
| Table 4. Summary of Regional Forest Insect Epidemics in 1955 | 40 |
| Table 5. Record of 1955 Insect-Caused Losses in Washington | 41 |
| Table 6. Record of 1955 Insect-Caused Losses in Oregon | 45 |
| Table 7. Participants in 1955 Spruce Budworm Ground Surveys. | 50 |
| List of Spruce Budworm Reports and Publications | 52 |
| Map 1. Spruce Budworm Situation in 1955 | |
| Map 2. Generalized Areas of Damage by Other Insect Pests in 1955 | |

FIGURES

| | |
|--|----|
| Figure 1. Second Instar Spruce Budworm Larvae. | 15 |
| Figure 2. TBM Spray Plane. | 15 |
| Figure 3. Gouting by Balsam Woolly Aphid | 33 |
| Figure 4. Bole Infestation of Balsam Woolly Aphid. | 33 |

REPORT OF FOREST INSECT SURVEYS IN OREGON AND WASHINGTON

SEASON OF 1955

INTRODUCTION

Insect outbreaks in the forests of Oregon and Washington currently are much less destructive than for many years, the 1955 survey revealed.

Total epidemic infestations are down to 2.2 million acres from 7.7 million acres in 1954. The spruce budworm, Douglas-fir beetle, and silver fir beetles all are down from last year. The western pine beetle is at its lowest point since records began. Partially counterbalancing these favorable events, the balsam woolly aphid on Pacific silver fir has spread and the Douglas-fir tussock moth has reappeared in epidemic numbers.

Again this year the aerial survey provided the basic detection data. The flying was done cooperatively to agreed standards by the Pacific Northwest Forest and Range Experiment Station, Oregon State Board of Forestry, and Weyerhaeuser Timber Company. Financial assistance was provided by the Washington State Division of Forestry. Ground checking was more nearly complete than in any previous year.

The results of the annual regional survey are summarized herein. PART I is a review of the spruce budworm problem, including summaries of control and current infestation data (graph 1 and tables 1 and 2). PART II summarizes other major forest insect problems recorded in 1955. PART III contains an acknowledgment of the cooperation on the 1955 survey; summaries of field data (tables 3-6); a list of spruce budworm reports and publications; and two maps showing the status of the spruce budworm and six other major forest insects in 1955.

PART I - SPRUCE BUDWORM PROBLEM

General Statement

The spraying program sponsored by the Northwest Forest Pest Action Committee ^{1/} has controlled the spruce budworm in the more valuable stands and in the heaviest centers of infestation in Oregon and Washington. From 1949 to 1955 inclusive, 3,840,000 acres of epidemic infestation have been treated at a cost of about \$4,045,000, or about \$1.06 per acre, as shown in the following summary:

| <u>Year</u> | <u>Acreage Treated</u> | <u>Project Costs</u> | <u>Average Cost Per Acre</u> | <u>Spruce Budworm Mortality Range</u> | <u>Average</u> |
|-------------|------------------------|----------------------|------------------------------|---------------------------------------|----------------|
| 1949 | 266,000 | \$320,000 | \$1.20 | 88.9-100 | 97.6 |
| 1950 | 934,000 | 990,000 | 1.06 | 90.4-100 | 99.2 |
| 1951 | 927,000 | 983,000 | 1.06 | 74.0-100 | 98.6 |
| 1952 | 655,000 | 681,000 | 1.04 | 81.8-100 | 98.2 |
| 1953 | 369,000 | 350,000 | .95 | 88.5-100 | 99.1 |
| 1954 | 68,000 | 63,000 | .93 | 96.3-100 | 99.0 |
| 1955 | 621,000 | 658,000 | 1.06 | 79.0-100 | 96.9 |
| TOTAL | 3,840,000 | \$4,045,000 | \$1.06 | 74.0-100 | 98.2 |

^{1/} The Northwest Forest Pest Action Committee, E. L. Kolbe, Chairman, is composed of representatives of the following organizations:

Associated Forest Industries of Oregon Oregon Extension Service
 Industrial Forestry Association Oregon Forest Fire Association
 Keep Oregon Green Association Oregon State Board of Forestry
 Keep Washington Green Association Oregon State College
 Southern Oregon Conservation and Tree Farm Association
 State College of Washington
 Tree Farm Management Service
 U. S. Bureau of Land Management
 U. S. Forest Service
 U. S. Office of Indian Affairs
 U. S. Soil Conservation Service
 University of Washington
 Washington Forest Fire Association
 Washington State Division of Forestry
 Washington State Forestry Conference
 Western Forest Industries Association
 Western Forestry and Conservation Association
 Western Pine Association

Control of the spruce budworm by the aerial application of DDT insecticide was undertaken as an emergency action to prevent serious timber losses in seriously infested stands and to protect threatened stands until natural control factors became effective.

Since the start of the spraying program, there have been local indications of effective natural control. For example, infestations in northern Washington dropped out, largely due to natural control. In Oregon natural factors have not yet become potent enough to control the epidemic; however, they appear to be increasing in effectiveness.

REGIONAL SPRUCE BUDWORM SITUATION IN 1955

After seven long years of spraying against the spruce budworm (Choristoneura fumiferana (Clem.)) in Oregon and Washington, it appears that spraying can be suspended in 1956. Some 542,430 acres of epidemic infestation remain (graph 1), and will have to be carefully watched to guard against resurgence of the outbreak. The budworm population is the lowest it has been since detailed records were begun in 1947. A summary of the 1955 infestations by intensities and broad ownership classes is given in tables 1 and 2.

Practically all of the 1955 budworm infestations were detected and mapped from the air using the techniques developed on past surveys. Ground surveys were made to check the aerial mapping and to define the infestation boundaries.

The aerial phase of the 1955 survey (table 3) started July 6 and ended October 2. A total of 277.4 hours was flown, as compared with 222.8 hours in 1954. More mapping hours and more ferry hours were flown in 1955 due to: (1) Occasional poor visibility in survey areas which caused numerous shifts in bases of operation, (2) splitting of survey responsibilities, and (3) ferrying the Station's rented plane to Portland for periodic checks.

The standards for evaluating the degree of budworm infestations have remained the same since the start of the aerial surveys, as follows:

- | | |
|------------|---|
| Light | - Defoliation light; barely visible from the air; no tree killing expected for at least two years. |
| Moderate | - Defoliation moderate; no tree killing expected for at least one year. |
| Heavy | - Defoliation moderate to severe; some tree killing in progress, general tree killing probable next year. |
| Very Heavy | - Defoliation severe; general tree killing in progress. |
| Dead | - Defoliation complete; trees predominantly dead on extensive areas. |

GRAPH I
 PROGRESS OF SPRUCE BUDWORM EPIDEMIC IN OREGON AND WASHINGTON

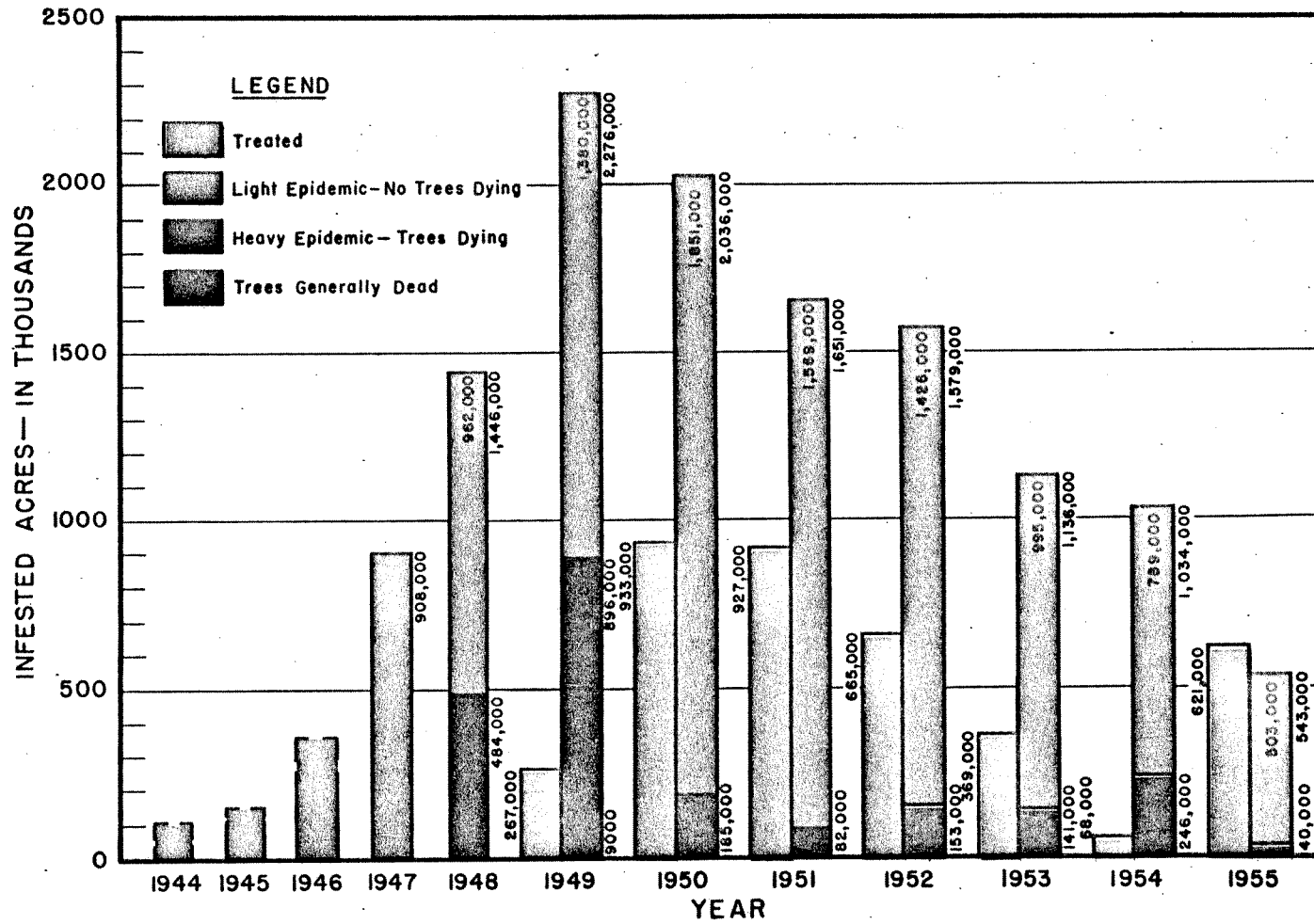

TABLE 1. SUMMARY OF 1955 SPRUCE BUDWORM EPIDEMIC INFESTATIONS BY INTENSITY OF DAMAGE ^{1/}

| AREA AND UNIT | INTENSITY OF DAMAGE | | | | | | | | | |
|--------------------------------|---------------------|------|----------|------|--------|------|------------|-----|---------|-----|
| | Light | | Moderate | | Heavy | | Very Heavy | | Total | |
| | Acres | % | Acres | % | Acres | % | Acres | % | Acres | % |
| BLUE MOUNTAINS-OREGON AREA | | | | | | | | | | |
| 1. Hay Creek | 280 | 100 | | | | | | | 280 | 100 |
| 2. Stevenson | 1,850 | 100 | | | | | | | 1,850 | 100 |
| 3. Coyle Butte | 900 | 100 | | | | | | | 900 | 100 |
| 4. Wildcat Mt. | 320 | 100 | | | | | | | 320 | 100 |
| 5. Brush Creek | 11,560 | 100 | | | | | | | 11,560 | 100 |
| 6. Snow Mt. | 9,670 | 100 | | | | | | | 9,670 | 100 |
| 7. Gold Hill | 880 | 100 | | | | | | | 880 | 100 |
| 8. Aldrich Mt. | 30,530 | 66.2 | 15,620 | 33.8 | | | | | 46,150 | 100 |
| 9. Strawberry Mt. | 36,540 | 89.0 | 4,510 | 11.0 | | | | | 41,050 | 100 |
| 10. Dixie Butte | 15,000 | 100 | | | | | | | 15,000 | 100 |
| 11. Silver Butte | 77,580 | 83.3 | 15,570 | 16.7 | | | | | 93,150 | 100 |
| 12. Bald Ridge | 4,920 | 53.2 | 4,330 | 46.8 | | | | | 9,250 | 100 |
| 13. Lookout Mt. | 1,600 | 17.9 | | | 7,320 | 82.1 | | | 8,920 | 100 |
| 14. Moss Spring | 12,290 | 39.8 | 13,890 | 45.0 | 4,670 | 15.2 | | | 30,850 | 100 |
| 15. Joseph | 54,810 | 65.4 | 19,410 | 23.2 | 9,550 | 11.4 | | | 83,770 | 100 |
| 16. Pine Creek | 33,500 | 57.5 | 18,170 | 31.2 | 6,590 | 11.3 | | | 58,260 | 100 |
| 17. Snake | 23,740 | 25.0 | 59,330 | 62.6 | 8,620 | 9.1 | 3,150 | 3.3 | 94,840 | 100 |
| 18. Chesnimnus | 22,020 | 63.6 | 12,590 | 36.4 | | | | | 34,610 | 100 |
| TOTAL FOR OREGON | 337,990 | 62.4 | 163,420 | 30.2 | 36,750 | 6.8 | 3,150 | 0.6 | 541,310 | 100 |
| BLUE MOUNTAINS-WASHINGTON AREA | | | | | | | | | | |
| 19. Saddle Mt. | 1,120 | 100 | | | | | | | 1,120 | 100 |
| TOTAL FOR WASHINGTON | 1,120 | 100 | | | | | | | 1,120 | 100 |
| GRAND TOTAL | 339,110 | 62.5 | 163,420 | 30.1 | 36,750 | 6.8 | 3,150 | 0.6 | 542,430 | 100 |

^{1/} Does not include 620,947 acres treated during the 1955 control project

TABLE 2. SUMMARY OF 1955 SPRUCE BUDWORM EPIDEMIC INFESTATIONS BY OWNERSHIPS ^{1/}

| AREA AND UNIT | OWNERSHIP CLASSES | | | | | |
|---------------------------------------|-------------------|-------------|-----------------------------|------------|----------------|------------|
| | Federal | | State, Private and Other | | Total | |
| | Acres | % | Acres | % | Acres | % |
| BLUE MOUNTAINS-OREGON AREA | | | | | | |
| 1. Hay Creek | | | 280 | 100 | 280 | 100 |
| 2. Stevenson | 1,760 | 95.1 | 90 | 4.9 | 1,850 | 100 |
| 3. Coyle Butte | 860 | 95.6 | 40 | 4.4 | 900 | 100 |
| 4. Wildcat Mt. | 320 | 100 | | | 320 | 100 |
| 5. Brush Creek | 11,560 | 100 | | | 11,560 | 100 |
| 6. Snow Mt. | 8,510 | 88.0 | 1,160 | 12.0 | 9,670 | 100 |
| 7. Gold Hill | 880 | 100 | | | 880 | 100 |
| 8. Aldrich Mt. | 38,210 | 82.8 | 7,940 | 17.2 | 46,150 | 100 |
| 9. Strawberry Mt. | 34,430 | 83.9 | 6,620 | 16.1 | 41,050 | 100 |
| 10. Dixie Butte | 14,800 | 98.7 | 200 | 1.3 | 15,000 | 100 |
| 11. Silver Butte | 90,120 | 96.7 | 3,030 | 3.3 | 93,150 | 100 |
| 12. Bald Ridge | 2,150 | 23.2 | 7,100 | 76.8 | 9,250 | 100 |
| 13. Lookout Mt. | 1,330 | 14.9 | 7,590 | 85.1 | 8,920 | 100 |
| 14. Moss Spring | 30,650 | 99.4 | 200 | 0.6 | 30,850 | 100 |
| 15. Joseph | 78,850 | 94.1 | 4,920 | 5.9 | 83,770 | 100 |
| 16. Pine Creek | 57,260 | 98.3 | 1,000 | 1.7 | 58,260 | 100 |
| 17. Snake | 93,220 | 98.3 | 1,620 | 1.7 | 94,840 | 100 |
| 18. Chesnimus | 33,970 | 98.2 | 640 | 1.8 | 34,610 | 100 |
| TOTAL FOR OREGON | 498,880 | 92.2 | 42,430 | 7.8 | 541,310 | 100 |
| BLUE MOUNTAINS-WASHINGTON AREA | | | | | | |
| 19. Saddle Mt. | 1,120 | 100 | | | 1,120 | 100 |
| TOTAL FOR WASHINGTON | 1,120 | 100 | | | 1,120 | 100 |
| GRAND TOTAL | 500,000 | 92.2 | 42,430 | 7.8 | 542,430 | 100 |

^{1/} Does not include 620,947 acres treated during the 1955 control project

The 1955 spruce budworm situation, as compared with that of 1954 on the same general timbered areas, is as follows:

| Areas | 1954 | | 1955 | |
|-----------------------------|-----------|---------|---------|---------|
| | Acres | Percent | Acres | Percent |
| Blue Mountains-Oregon | 1,006,040 | 97.3 | 541,310 | 99.8 |
| Blue Mountains-Washington | 28,400 | 2.7 | 1,120 | 0.2 |
| Eastern Washington Cascades | None | | None | |
| Western Washington | None | | None | |
| Eastern Oregon Cascades | None | | None | |
| Western Oregon | None | | None | |
| Area Totals | 1,034,440 | 100.0 | 542,430 | 100.0 |
| Total for Oregon | 1,006,040 | 97.3 | 541,310 | 99.8 |
| Total for Washington | 28,400 | 2.7 | 1,120 | 0.2 |
| State Totals | 1,034,440 | 100.0 | 542,430 | 100.0 |

The acreage of epidemic infestations in 1955 is markedly less than in 1954, and the intensity of the current infestation is also noticeably less, as shown by the following comparison:

| Intensity | 1954 | | 1955 | |
|----------------------------------|-----------|---------|---------|---------|
| | Acres | Percent | Acres | Percent |
| Light epidemic infestations | 435,950 | 42.2 | 339,110 | 62.5 |
| Moderate epidemic infestations | 352,730 | 34.1 | 163,420 | 30.1 |
| Heavy epidemic infestations | 214,220 | 20.7 | 36,750 | 6.8 |
| Very heavy epidemic infestations | 31,540 | 3.0 | 3,150 | 0.6 |
| Totals | 1,034,440 | 100.0 | 542,430 | 100.0 |

Since the start of the current budworm epidemic, there have been extensive areas on which the budworm has been present in populations too light to be detected by the aerial survey. To obtain data on these populations, as a precaution against the development of future epidemics, cooperative ground surveys have been made annually since 1949.

The 1955 ground surveys followed the same pattern as those of 1953 and 1954. Permanent sample plots, randomly selected from a large series of previously used temporary observation points, were established by cooperators in 1953. These plots were re-examined in 1954 and again in 1955. To discuss survey procedures with cooperators and to reassign plots to be examined, two meetings were held in 1955. On June 10, a meeting was held at the Eastern Lane Fire Patrol Headquarters, Springfield, Oregon. On June 24 a similar meeting was held at the Washington State Division of Forestry Warehouse, Olympia, Washington. Some forty cooperators attended these meetings. At the end of the season, 360 plots had been examined by 89 participants representing 31 cooperating agencies (table 7).

Compared with 1954, the results of the 1955 ground sampling surveys were as follows:

| Area | 1954 | | | | 1955 | | | |
|------------------|-----------------|------|----------------|------|-----------------|------|----------------|------|
| | No. Plots | | No. Plots | | No. Plots | | No. Plots | |
| | Budworm Present | % | Budworm Absent | % | Budworm Present | % | Budworm Absent | % |
| Western Ore. | 15 | 7.7 | 179 | 92.3 | 5 | 3.0 | 164 | 97.0 |
| Western Wash. | 3 | 2.5 | 119 | 97.5 | 3 | 2.0 | 146 | 98.0 |
| E. Wn. Cascades | 11 | 35.5 | 20 | 64.5 | 6 | 18.7 | 26 | 81.3 |
| E. Ore. Cascades | 2 | 7.7 | 24 | 92.3 | 5 | 50.0 | 5 | 50.0 |
| Total | 31 | 8.6 | 329 | 91.4 | 19 | 5.3 | 341 | 94.7 |

In general, less evidence of the budworm was found on these plots in 1955 than in 1954; however, in the Eastern Oregon Cascades Area, some increase in these light populations was noted.

1955 SPRUCE BUDWORM CONDITIONS BY AREAS AND UNITS

The 1955 spruce budworm situation in Oregon and Washington will be discussed by areas and numbered units (tables 1 and 2 and map 1).

Western Oregon Area

In 1948, epidemic populations of the spruce budworm unexpectedly appeared in widely separated centers in the high-value Douglas-fir stands of western Oregon. The threat of this epidemic, plus extensive infestations in the Blue Mountains Area, provided the impetus for an experiment in 1948 which proved that the budworm could be controlled by aerial spraying with DDT.

From 1949 through 1953, all centers of epidemic infestation in western Oregon, plus sizeable buffer zones of light infestation, were sprayed. Aerial spraying operations have covered a total of 598,287 acres.

No epidemic infestations of the spruce budworm were present in western Oregon in 1955. This marks the third successive year that epidemic budworm populations have been absent in this area.

During the 1955 examinations of 169 ground survey plots, located both inside and outside the treated units, the budworm was found to be present in very light numbers, undetectable from the air, on five plots (3.0%) and absent on 164 plots (97.0%).

The treated stands remain relatively free of budworm populations and the trees show excellent recovery from budworm defoliation. Thus, as a result of timely control, the budworm has been kept from extensive spreading, and tree killing has been entirely prevented in this important timber producing area.

Because of the timber values at stake in the Western Oregon Area, intensive surveys to detect any signs of increasing activity by the budworm will be continued.

Eastern Oregon Cascades Area

Epidemic populations of the spruce budworm were first detected in this area in 1948. Because of rather high timber values and the threat to the Western Oregon Area, all epidemic centers, plus large buffer zones, have been treated. A total of 377,307 acres was successfully sprayed during the years 1948 - 1951.

No epidemic populations of the spruce budworm were present in 1955, making the fourth successive year, that the budworm has not been detectable from the air. During the 1955 examination of ten ground survey plots, located both inside and outside the treated stands, the budworm was found to be present in very light numbers, undetectable from the air, on five plots (50.0%) and absent on five plots (50.0%).

A check of a reported spruce budworm infestation in the Deming Creek drainage on the Bly Ranger District of the Fremont National Forest showed light epidemic populations in 1955. Severe frost damage in most of the area gave the impression of much heavier budworm damage. Portions of the infested area were severely burned in 1955. This infestation will be re-checked in 1956.

This entire area will continue to be carefully surveyed to locate any signs of budworm activity which would again threaten the fir stands in the area as well as those in the Western Oregon Area.

Blue Mountains - Oregon Area

In 1955, all spruce budworm epidemic infestations in Oregon were confined to this area. A marked decline in both total acreage and severity of infestations was evident this year, as compared with 1954. Three new centers of budworm epidemic infestations were found - Hay Creek, Snow Mt., and Lookout Mt.

A summary of the recorded infestations and the control work in this area follows:

| <u>Year of Survey</u> | <u>Epidemic Acreage Recorded by Surveys</u> | <u>Year of Treatment</u> | <u>Acreages Treated (Includes Buffer Zones)</u> |
|-----------------------|---|--------------------------|---|
| 1947 | 665,000 | | |
| 1948 | 1,117,000 | | |
| 1949 | 1,939,000 | 1950 | 747,781 |
| 1950 | 1,515,000 | 1951 | 479,164 |
| 1951 | 1,329,480 | 1952 | 371,511 |
| 1952 | 1,407,680 | 1953 | 291,336 |
| 1953 | 994,420 | 1954 | 67,717 |
| 1954 | 1,006,040 | 1955 | 620,947 |
| 1955 | 542,430 | | |
| | | Total | <u>2,578,456</u> |

The 1955 aerial spraying project (figs. 1-2) was confined to the Blue Mountains-Oregon Area. The results of this project were as follows:

| <u>Control Unit and Administrative Agency</u> | <u>Acreage Treated</u> | <u>Cost Per Acre</u> | <u>Budworm Mortality</u> | |
|---|------------------------|----------------------|--------------------------|----------------|
| | | | <u>Range</u> | <u>Average</u> |
| | | | <u>(Percent)</u> | |
| <u>Forest Service</u> | | | | |
| Malheur | 233,764 | \$.99 | 79.0-100 | 97.5 |
| Ochoco | 233,730 | 1.18 | 81.9-99.9 | 98.3 |
| <u>Oregon State Board of Forestry</u> | | | | |
| Catherine Cr. | 20,222 | 1.01 | 99.0-100 | 99.8 |
| Eagle Cr. | 48,648 | 1.01 | 89.3-100 | 95.6 |
| Powder River | 84,583 | .94 | 92.1-100 | 97.5 |
| Total | <u>620,947</u> | <u>\$ 1.06</u> | 79.0-100 | 96.9 |

Because the spruce budworm can be found in this area nearly everywhere outside of the treated units, no detailed ground sampling has been done since 1949. General ground checks, following the aerial survey, have picked up light budworm infestations undetectable from the air. These centers have been followed to note their increase or decrease. In many cases they have increased in size and intensity and have been detected from the air during subsequent aerial surveys.

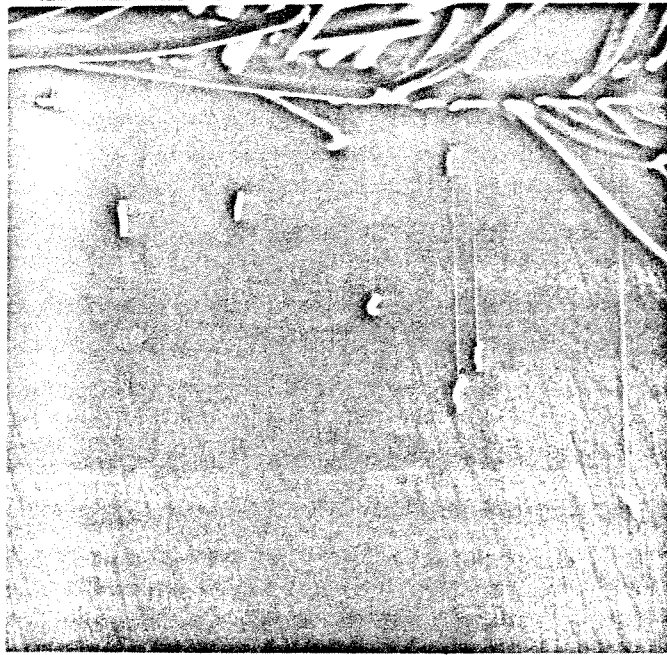

Figure 1. Migrating second instar spruce budworm larvae suspended from silk threads on white fir branch.



Figure 2. TBM spray plane applying DDT on 1955 spruce budworm control project. Pilot's previous spray swath appears as a fine mist.

The status of the spruce budworm in the Blue Mountains-Oregon Area in 1955 will be discussed by the 18 numbered units listed in tables 1 and 2 and shown on map 1.

1. Hay Creek Unit - A new center, containing 280 acres of light epidemic infestation, all in private ownership, was detected in 1955 on Awbrey Mt. in the upper Hay Creek drainage adjacent to the Ochoco National Forest. It is quite likely that the fir stands surrounding this center are also lightly infested. Control of this infestation in 1956 is unnecessary because of its small size and light intensity.

2. Stevenson - Two small centers of light epidemic infestation, totaling 1,850 acres, in the Auger and Bear Creek drainages near Stevenson Mt. were detected in 1955. The ownership is 1,760 acres (95.1%) federal and 90 acres (4.9%) private. A portion of this infestation existed in 1954 but was eliminated from the 1955 Ochoco Control Unit due to a shortage of control funds. Although these centers are adjacent to the treated unit, and some spread to the treated area is likely, control in 1956 is not urgent.

3. Coyle Butte - Two small centers of light epidemic infestation near Coyle Butte, totaling 900 acres, were recorded in 1955. The ownership is 860 acres (95.6%) federal and 40 acres (4.4%) private. Both spots are adjacent to the 1955 project. The infestation around Coyle Butte, present in 1954, was eliminated from the 1955 control project in order to keep within the funds available. Some spread to treated areas in 1956 is likely; however, no appreciable tree killing is expected, hence control can be postponed.

4. Wildcat Mountain - The 1955 survey recorded two small centers of light epidemic infestation, totaling 200 acres, in the Peterson Creek drainage south of Wildcat Mt., all in federal ownership. These spots are immediately adjacent to the 1955 spray boundary and would have been included in the 1955 project had ample control funds been available. Some spread to treated areas probably will occur in 1956; however, the threat is not great. Control can be postponed.

5. Brush Creek - One large and two small centers of light epidemic infestations, all in federal ownership and totaling 11,560 acres, west of Big Summit Prairie and largely in the Brush Creek drainage, were recorded in 1955. The infestation in this unit is adjacent to blocks treated in 1955. Control is unnecessary in 1956, even though considerable spread is probable.

6. Snow Mountain Unit - Three centers of light epidemic infestation, totaling 9,670 acres, in the vicinity of Snow Mountain, were recorded in 1955. The infestation is split between two national forests as follows:

| National Forest | Federal Ownership | | Private Ownership | | Total | |
|-----------------|-------------------|------|-------------------|------|-------|-----|
| | Acres | % | Acres | % | Acres | % |
| Ochoco | 3,140 | 92.3 | 240 | 7.7 | 3,380 | 100 |
| Malheur | 5,370 | 85.4 | 920 | 14.6 | 6,290 | 100 |
| Total | 8,510 | 88.0 | 1,160 | 12.0 | 9,670 | 100 |

It is interesting to note that an epidemic infestation of the spruce budworm was recorded on some 15,000 acres in the Snow Mountain Unit during the first aerial survey in 1947. The infestation had been present for several years previously, because a measurable amount of defoliation was evident at the time of the survey. By 1948, the infestation had disappeared as a result of natural control.

Control in 1956 is not recommended because of the present light intensity and the past history of the budworm in this unit. The unit will be watched during subsequent surveys to detect any increase or decrease of defoliation.

7. Gold Hill Unit - The 1955 survey recorded 880 acres of light epidemic infestation in three separate centers around Gold Hill on the Malheur National Forest. This is a new unit with the ownership entirely federal. Control should be postponed until the pattern of budworm infestation becomes more stabilized, even though a much larger acreage may be involved. No appreciable tree killing is expected in 1956.

8. Aldrich Mountain Unit - In 1952, several centers of spruce budworm epidemic infestations were detected in the vicinity of Aldrich Mountain on the Malheur National Forest. This infestation has steadily increased in size and intensity, as shown by the following comparison:

| Year of Survey | Intensity of Infestation | | | | | |
|----------------|--------------------------|------|----------|------|--------|-----|
| | Light | | Moderate | | Total | |
| | Acres | % | Acres | % | Acres | % |
| 1952 | 5,120 | 100 | | | 5,120 | 100 |
| 1953 | 8,710 | 100 | | | 8,710 | 100 |
| 1954 | 12,190 | 74.9 | 4,080 | 25.1 | 16,270 | 100 |
| 1955 | 30,530 | 66.2 | 15,620 | 33.8 | 46,150 | 100 |

The 1955 survey showed that the infestation now covers parts of 12 townships extending from Aldrich Mountain west to Canyon Creek. The ownership is 38,210 acres (82.8%) federal and 7,940 acres (17.2%) private. Although this infestation has increased in size, it has not reached general tree killing intensity. Control can be delayed at least one year. However, if the present trend continues, control will soon be needed.

9. Strawberry Mountain Unit - During the 1954 survey, small centers of light spruce budworm epidemic infestations were detected in the Deardorf, Thomson and Rail Creek drainages on the Malheur and Wallowa-Whitman National Forests. Similar centers, on the north slopes of Strawberry Mountain, were reported by the Malheur National Forest staff. The 1955 survey recorded a sharp increase in the extent and severity of this outbreak. A total of 41,050 acres of epidemic infestations was mapped in 1955, of which 36,540 acres (89.0%) was classified as light and 4,510 acres (11.0%) was classified as moderate. There are 34,430 acres (83.9%) in federal ownership and 6,620 acres (16.1%) in private ownership. While the infestation is mostly in the light epidemic category, the marked increase in acreage and the appearance of considerable moderate infestation are warning signals of approaching need for control. No appreciable kill is expected for a year or more, hence control in 1956 is not pressing.

10. Dixie Butte Unit - A new center of light epidemic infestation, totaling 15,000 acres, in the vicinity of Dixie Butte on the Wallowa-Whitman National Forest, was recorded in 1955. The ownership is 14,800 acres (98.7%) federal and 200 acres (1.3%) private. This unit is separated from the northern portion of the Strawberry Mountain Unit by a narrow belt of lodgepole pine. It is contiguous to the eastern boundary of the 1955 Malheur Control Unit. Control in 1956 is unnecessary because of the present intensity. Possible spread to treated stands is a threat that will be watched and guarded against.

11. Silver Butte Unit - In 1954 a new center of spruce budworm epidemic infestation was recorded around Silver Butte on the Umatilla National Forest. During the 1955 survey, the main infestation was found to have greatly increased in size. Intensity remained light to moderate. In addition, two large, and several small, centers of light infestation were detected for the first time in the headwaters of the North Fork John Day River and North Fork Burnt River drainages.

On ground checking these centers, it was found that the entire infestation was, in reality, one large control unit of 93,150 acres. A summary of the epidemic on this unit follows:

| Year of Survey | Intensity of Infestation | | | | | |
|----------------|--------------------------|------|----------|------|--------|-----|
| | Light | | Moderate | | Total | |
| | Acres | % | Acres | % | Acres | % |
| 1954 | 5,320 | 36.6 | 9,230 | 63.4 | 14,550 | 100 |
| 1955 | 77,580 | 83.3 | 15,570 | 16.7 | 93,150 | 100 |

The ownership in 1955 was 90,120 acres (96.7%) federal and 3,030 acres (3.3%) private.

The infestation in the Silver Butte Unit poses a threat of reinfestation to two previously treated units - the 1953 Dale Unit and the 1955 Susanville Unit. Although tree-killing of timber is not imminent, there are small pockets of heavily defoliated pole stands which are dying. Studies of natural control in a portion of this unit in 1955, indicated a somewhat higher than usual budworm parasitism for a two-year-old infestation. This is an encouraging sign. In view of these facts, control in 1956 is not urgent. A careful evaluation should be made next year to determine the justification for spraying in 1957.

12. Bald Ridge Unit - The light budworm outbreak on this isolated unit, detected in 1954, was found to have greatly increased in size and intensity in 1955, as shown by the following comparison:

| Year of Survey | Intensity of Infestation | | | | | |
|----------------|--------------------------|------|----------|------|-------|-----|
| | Light | | Moderate | | Total | |
| | Acres | % | Acres | % | Acres | % |
| 1954 | 2,500 | 100 | | | 2,500 | 100 |
| 1955 | 4,920 | 53.2 | 4,330 | 46.8 | 9,250 | 100 |

The ownership in 1955 was 2,150 acres (23.2%) federal and 7,100 acres (76.8%) private.

Although infestation on this unit is sharply up, and control in 1956 possibly desirable while the outbreak is of small size, such action is not essential for two reasons: (1) Natural control studies show a higher than usual parasitism for a two-year-old infestation, indicating that Nature, unassisted, may shortly control this outbreak; and (2) no serious killing of trees is in immediate prospect.

13. Lookout Mountain Unit - A severe budworm infestation in an isolated stand of private and public domain timber, southeast of Baker, Oregon, was reported in 1955 by the Bureau of Land Management. Ground checks showed two separate centers of epidemic infestation totaling 8,920 acres: One center of heavy infestation north of Little Lookout Mountain of 7,320 acres, and one center of light infestation north of Lookout Mountain of 1,600 acres. Ownership is approximately 1,330 acres (14.9%) federal and 7,590 acres (85.1%) private.

The budworm has been active in these isolated stands for several years. Top-killing of white fir is general and considerable mortality is occurring in young stands. Douglas-fir has survived fairly well with little or no apparent top-killing. The infestation on this unit has reached the stage where control normally would be considered in 1956; however, the land owners and managers will have to weigh the cost of control and the timber values being protected before a final decision is reached.

14. Moss Spring Unit - This unit comprises the upper portion of the Minam River drainage on the Wallowa-Whitman National Forest. Epidemic infestations of the budworm on the lower Minam River were sprayed in 1952, but the infestations, now designated as the Moss Spring Unit, were not treated. A summary of the budworm situation in this unit is as follows:

| Year of Survey | Intensity of Infestation | | | | | | | |
|----------------|--------------------------|------|----------|-------|--------|------|--------|-----|
| | Light | | Moderate | | Heavy | | Total | |
| | Acres | % | Acres | % | Acres | % | Acres | % |
| 1952 | | | 26,880 | 100.0 | | | 26,880 | 100 |
| 1953 | 8,330 | 34.7 | 13,000 | 54.1 | 2,690 | 11.2 | 24,020 | 100 |
| 1954 | 11,000 | 21.2 | 19,980 | 38.4 | 21,000 | 40.4 | 51,980 | 100 |
| 1955 | 12,290 | 39.8 | 13,890 | 45.0 | 4,670 | 15.2 | 30,850 | 100 |

The ownership in 1955 was 30,650 acres (99.4%) federal and 200 acres (0.6%) private.

Low commercial timber values have precluded control of this infestation. The possibility of reinfestation of the 1955 Catherin Creek-Eagle Creek Control Units by moth flights from the Moss Springs Unit has been the primary basis for control considerations on this unit. At the present time the infestation trend is downward and control does not appear justified.

15. Joseph Unit - The spruce budworm was detected in this unit in 1947. The epidemic increased in size and severity until 1953. Infested acreage declined in 1954 and again in 1955. A summary of the infestation since 1951 follows:

| Year of Survey | Intensity of Infestation | | | | | | | | | |
|----------------|--------------------------|-------|----------------|------|-------------|------|------------------|-----|-------------|-----|
| | Light Acres | % | Moderate Acres | % | Heavy Acres | % | Very Heavy Acres | % | Total Acres | % |
| 1951 | 106,240 | 100.0 | | | | | | | 106,240 | 100 |
| 1952 | 10,080 | 8.8 | 99,360 | 86.5 | 5,440 | 4.7 | | | 114,880 | 100 |
| 1953 | 48,050 | 35.9 | 53,880 | 40.3 | 31,830 | 23.8 | | | 133,760 | 100 |
| 1954 | 49,230 | 46.4 | 34,940 | 32.9 | 14,200 | 13.4 | 7,720 | 7.3 | 106,090 | 100 |
| 1955 | 54,810 | 65.4 | 19,410 | 23.2 | 9,550 | 11.4 | | | 83,770 | 100 |

The ownership in 1955 was 78,850 acres (94.1%) federal and 4,920 acres (5.9%) private.

The exact reasons for the downward trend of the budworm infestation on the Joseph Unit since 1953 have not yet been determined. Control has not been considered because of generally low commercial timber values and the somewhat isolated position of the unit. The downward trend in extent and intensity of the outbreak is an additional reason for not spraying in 1956.

16. Pine Creek Unit - Prior to this year, spruce budworm epidemic infestations in the Pine Creek drainage of the Wallowa-Whitman National Forest have been tabulated and reported as part of the Snake Unit. Because of a reconsideration of commercial timber values, the budworm situation in the Pine Creek drainage will be separately discussed.

The spruce budworm was first detected in a small portion of the Pine Creek drainage in 1947. It was not detected in 1948, but has been recorded annually since then. A summary of the infestation since 1951 is as follows:

| Year of Survey | Intensity of Infestation | | | | | | | |
|----------------|--------------------------|------|----------------|------|-------------|------|-------------|-----|
| | Light Acres | % | Moderate Acres | % | Heavy Acres | % | Total Acres | % |
| 1951 | 14,720 | 56.4 | 11,040 | 42.3 | 320 | 1.3 | 26,080 | 100 |
| 1952 | | | 27,200 | 93.4 | 960 | 6.6 | 29,120 | 100 |
| 1953 | 12,160 | 50.7 | 8,960 | 37.3 | 2,880 | 12.0 | 24,000 | 100 |
| 1954 | 13,920 | 46.5 | 12,800 | 42.8 | 3,200 | 10.7 | 29,920 | 100 |
| 1955 | 33,500 | 57.5 | 18,170 | 31.2 | 6,590 | 11.3 | 58,260 | 100 |

The ownership in 1955 was 57,260 acres (98.3%) federal and 1,000 acres (1.7%) private.

As shown above, total acreage remained fairly constant through 1954. In 1955 the infestation increased and progressed westward from the Snake River and approached the edges of the 1955 Eagle Creek Control Unit. While the budworm has been present for many years, extensive tree killing has not yet occurred.

Top killing is prevalent, and killing of dense pole stands has occurred in the older centers of infestation. Douglas-fir bark beetles have begun to kill large groups of budworm-weakened trees.

The budworm infestation has reached the stage where control operations, from an entomological standpoint, would be justified in 1956. The decision as to whether control will be undertaken now rests with forest land owners and managers. If control is undertaken on the Pine Creek Unit, control also should be considered on the Joseph and Snake Units which adjoin.

17. Snake Unit - The spruce budworm was first detected in 1948 in the main portion of this unit on the Wallowa-Whitman National Forest. A summary of the infestations since 1951 follows:

| Year of Survey | Intensity of Infestation | | | | | | | | | |
|----------------|--------------------------|------|----------|------|--------|------|------------|-----|---------|-----|
| | Light | | Moderate | | Heavy | | Very Heavy | | Total | |
| | Acres | % | Acres | % | Acres | % | Acres | % | Acres | % |
| 1951 | 118,400 | 75.4 | 38,880 | 24.6 | | | | | 156,960 | 100 |
| 1952 | 12,160 | 6.9 | 132,000 | 81.0 | 19,680 | 12.1 | | | 162,880 | 100 |
| 1953 | 51,640 | 38.5 | 72,800 | 54.3 | 9,690 | 7.2 | | | 134,130 | 100 |
| 1954 | 80,380 | 54.1 | 61,020 | 41.0 | 7,250 | 4.9 | | | 148,650 | 100 |
| 1955 | 23,740 | 25.0 | 59,330 | 62.6 | 8,620 | 9.1 | 3,150 | 3.3 | 94,840 | 100 |

The ownership in 1955 was 93,220 acres (98.3%) federal and 1,620 acres (1.7%) private.

The Snake Unit contains the only "very heavy infestation" recorded in 1955. Total infestation decreased and intensity increased somewhat as compared with 1954. Tree-killing by the budworm is increasing in the canyons. Bark beetle activity in budworm-weakened trees is also increasing. Control considerations in this unit have been ruled out because of generally low commercial timber values and the isolated position of the unit. Control in 1956 would not be justified for the same reasons.

18. Chesnimnus Unit - An epidemic of the spruce budworm has persisted on this isolated unit in the northeastern portion of the Wallowa-Whitman National Forest since 1947. The status of the infestation since 1951 is shown by the following comparison:

| Year of Survey | Intensity of Infestation | | | | | | | |
|----------------|--------------------------|------|----------|------|--------|------|--------|-----|
| | Light | | Moderate | | Heavy | | Total | |
| | Acres | % | Acres | % | Acres | % | Acres | % |
| 1951 | 50,560 | 58.4 | 27,680 | 32.0 | 8,320 | 9.6 | 86,560 | 100 |
| 1952 | | | 60,320 | 64.8 | 32,800 | 35.2 | 93,120 | 100 |
| 1953 | 17,060 | 18.5 | 58,690 | 63.7 | 16,350 | 17.8 | 92,100 | 100 |
| 1954 | 17,800 | 50.3 | 16,270 | 46.0 | 1,290 | 3.7 | 35,360 | 100 |
| 1955 | 22,020 | 63.6 | 12,590 | 36.4 | | | 34,610 | 100 |

The ownership in 1955 was 33,970 acres (98.2%) federal and 640 acres (1.8%) private.

The trend of the budworm infestation in this isolated unit has definitely been downward since 1952. Control measures have not been warranted in this unit because of generally low commercial timber values. Some tree-killing by the budworm is occurring. Entirely apart from economic considerations, control would not be desirable in 1956 because of the evident natural downward trend of infestation.

Blue Mountains-Washington Area

Epidemic infestations of the spruce budworm have been recorded in this area since 1947. Control work has been on a priority basis since 1950, with first consideration given to those units of infestation in which tree-killing by the budworm was in progress or likely to occur within one year. Good progress was made in controlling the budworm until 1953. In that year an aggressive epidemic of bark beetles in both Douglas-fir and true firs, weakened by repeated budworm defoliations, became so severe that further budworm control could not be justified without beetle control.

A summary of the budworm infestations and control operations undertaken in this area follows:

| <u>Year of Survey</u> | <u>Epidemic Acreage Recorded by Surveys</u> | <u>Year of Treatment</u> | <u>Acreage Treated (Includes Buffer Zones)</u> |
|-----------------------|---|--------------------------|--|
| 1947 | 45,000 | | |
| 1948 | 126,000 | | |
| 1949 | 165,000 | 1950 | 25,853 |
| 1950 | 295,000 | 1951 | 115,672 |
| 1951 | 182,880 | 1952 | 134,612 |
| 1952 | 127,200 | 1953 | None |
| 1953 | 118,880 | 1954 | None |
| 1954 | 28,400 | 1955 | None |
| 1955 | 1,120 | | |
| | | Total | <u>276,137</u> |

In 1955 the trend of budworm infestation continued sharply down, almost to the vanishing point. Only two small epidemic centers were recorded. No ground plots were checked for incidence of the budworm on the non-epidemic portion of the area.

19. Saddle Mountain Unit - Light epidemic infestations of the spruce budworm, totaling 1,120 acres entirely of federal ownership, were detected in 1955 in Douglas-fir and white fir stands in the drainages of Brushy Creek and West Fork Wenatchee Creek. The infestation is confined to the bottoms and north slopes of these creeks, since the ridges are bare. Control measures have not been warranted in this unit because of its isolation and low commercial timber values. No control is recommended in 1956 because of the definite downward trend of the infestation and the low commercial timber values.

Eastern Washington Cascades Area

Epidemic infestations of the spruce budworm in this area apparently follow a different pattern from those in other parts of the region. Outbreaks of moderate infestation were recorded between 1943 and 1950 in Chelan and Okanogan Counties but subsided from natural causes without causing measurable loss of commercial timber. In 1950 a potentially serious outbreak developing in the Icicle Creek drainage on the Wenatchee National Forest was brought under control in 1951 with the treatment of 9,420 acres. The epidemics in Ingall and Nigger Creek drainages on the same forest which developed in 1951, subsided by 1954 from natural causes. This was fortunate because extremely hazardous spraying conditions on and adjacent to these infestations made control operations impractical.

No centers of epidemic infestations have been detected in this area since 1953. None were present in 1955. No control operations have been conducted since 1951. Re-examinations of 32 ground plots showed that light budworm populations, undetectable from the air, were present on six plots (18.7%) and absent on 26 plots (91.3%). These plots will be carefully followed to detect any build-up of budworm populations.

Western Washington Area

No epidemic infestations of the spruce budworm have been detected or reported in the Western Washington Area during the course of the present outbreak. None were detected in 1955. The budworm is known to be present in this area in extremely light populations which cannot be detected on aerial surveys. The trend of these populations have been closely followed on cooperative ground surveys since 1949. In 1955, the budworm was found to be present on three plots (2.0%) and absent on 146 plots (98.0%). It is evident that natural control factors are keeping the spruce budworm well in check in this area.

Discussion and Recommendations

The seven-year cooperative control program (1949-1955), advocated by the Northwest Forest Pest Action Committee to control the spruce budworm in the fir forests of Region 6, has been outstandingly successful. A total of 3,840,000 acres has been treated at a cost of about \$1.06 per acre. Less than one percent of the treated acreage has been resprayed because of reinfestation by the budworm. The remarkable recovery of defoliated trees after treatment clearly proves the program's beneficial effects. Potentially serious epidemics of the budworm in western Oregon and in the eastern Oregon Cascades have been entirely eliminated. On extensive portions of the Blue Mountains and on a small unit in the eastern Washington Cascades, the budworm has been greatly reduced.

In much of the Blue Mountains Area, the spruce budworm problem has been complicated by an aggressive bark beetle epidemic, particularly the Douglas-fir beetle, since 1952. Populations of this beetle reached tremendous proportions in budworm-weakened trees inside and outside the treated units. On some units, further efforts to control the spruce budworm were useless until the bark beetle epidemic subsided. In 1955 the bark beetle situation was greatly improved.

Highlights of the 1955 spruce budworm situation in Region 6 are: (1) The acreage of epidemic infestations, totaling 542,430 acres and including 39,900 acres of heavy epidemic infestations, are the lowest since 1946; (2) while the total acreage of infestation is low, there are several new centers of epidemic infestation in the Blue Mountains-Oregon Area that will bear careful watching during subsequent surveys; and (3) the need for an aerial spraying project in 1956 is not critical and control operations can be postponed without appreciable loss of timber.

The principal arguments for postponing control in 1956 are: (1) The small acreage of epidemic infestations, (2) the reduced acreage of heavy epidemic infestations, (3) the reduced threat of extensive tree-killing by the budworm, (4) the marked downward trend of the current infestation, and (5) the noticeable increase in effectiveness of natural control.

The arguments for continuing the control program in 1956 are: (1) A cheap and effective control method is available, making the cost of control insignificant in comparison to the value of tree growth and stand volumes being protected; (2) control of the remaining units of epidemic infestation, plus buffer zones, would practically eliminate the budworm in the Blue Mountains Area, as it has in other areas of the region; (3) postponement of control may result in a considerably larger acreage of infestation to be treated in 1957 and a greater expenditure of private, state, and federal funds; and (4) spraying would greatly decrease the threat of reinfestation of treated units.

Aerial spraying against the budworm was undertaken as a stop-gap measure until natural control factors became fully effective. Now that signs of increased effectiveness of these factors are evident, the arguments against control in 1956 outweigh those in favor of it.

PART II - OTHER MAJOR FOREST PEST PROBLEMS

Epidemic outbreaks of all tree killing insects are mapped from the air, and most are ground-checked, during the annual regional surveys.

In Part II of this report, the status of major forest insects, other than the spruce budworm, are discussed. The sections are numbered to agree with table 4, which summarizes the number of centers and acreages of infestations recorded in 1955. Tables 5 and 6 list current insect outbreaks by administrative areas in Washington and Oregon respectively.

During the 1955 survey, information was obtained on damage to western hemlock from unknown causes and damage caused by bears. This information also is discussed in Part II.

Reports were received from the Forest Insect Laboratory, U. S. Forest Service, Missoula, Montana of an outbreak of the Douglas-fir tussock moth, Hemerocampa pseudotsugata McD., in Stevens County, Washington. While the northeastern counties of Washington are surveyed by the Intermountain Forest and Range Experiment Station, the information on this outbreak will be briefly discussed in Part II.

If additional information is desired on a particular insect or the location of the damage as observed during the 1955 survey, requests should be addressed to the Director, Pacific Northwest Forest and Range Experiment Station, P. O. Box 4059, Portland 8, Oregon.

1. Douglas-fir Beetle (Dendroctonus pseudotsugae)

Although the 1955 survey recorded 873,120 acres of Douglas-fir beetle epidemic infestations, which is more than any other insect damage in 1955, the situation is greatly improved over that of the past two years, as shown by the following comparison:

| <u>Area</u> | <u>1953 Survey Acreage</u> | <u>1954 Survey Acreage</u> | <u>1955 Survey Acreage</u> |
|--------------------|--------------------------------|--------------------------------|--------------------------------|
| Western Washington | 424,500 | 356,810 | 35,360 |
| Eastern Washington | 254,400 | 274,400 | 197,600 |
| Subtotal | <u>678,900</u> | <u>631,210</u> | <u>232,960</u> |
| Western Oregon | 3,553,500 | 3,971,850 | 527,520 |
| Eastern Oregon | 600,400 | 468,690 | 112,640 |
| Subtotal | <u>4,153,900</u> | <u>4,440,540</u> | <u>640,160</u> |
| Total | 4,832,800 | 5,071,750 | 873,120 |

Because the recorded tree kill always lags one year behind the current infestation, the above survey figures relate to losses of the preceding year. Data on the 1955 kill will not be available until the 1956 survey.

Infestations recorded in 1955 are shown on map 2. In Oregon, the heaviest concentrations of this beetle were found, as in 1954, on the Smith River drainage in the Coast Range (frontispiece) and the Clackamas River and Middle Fork Willamette River drainages in the Oregon Cascades. However, the extent and severity of the damage in these locations is greatly reduced.

During the past several years severe infestations of the Douglas-fir beetle killed large numbers of trees weakened by the spruce budworm in the Blue Mountain Area, particularly on the Umatilla National Forest. The 1955 survey showed that the beetle populations in this area were greatly reduced.

In Washington, the Douglas-fir beetle continued to cause heavy losses on the eastern half of the Colville Indian Reservation. Large and almost continuous groups of 300 to 400 trees are being killed by the beetle.

It is significant to report that blowdown during the winter of 1954-1955 was practically non-existent. This lack of breeding material, coupled with more favorable conditions for tree growth, should further reduce the Douglas-fir beetle populations.

Gratifying progress has been made in salvage operations in western Oregon and Washington. This type of logging will probably continue for several more years and should be encouraged whenever and wherever possible. No direct control of the Douglas-fir beetle is in progress or planned.

2. Silver Fir beetles (Pseudohylesinus granulatus and P. grandis)

Epidemic infestations of silver fir beetles showed a marked decline in 1955. The intensity of this damage is also much less severe than in 1954. The distribution of the 1955 damage was as follows:

| Area | No. of Centers | 1955 Acreage of Silver Fir Beetle Damage | | | |
|-------------------|----------------|--|---------------|--------------|----------------|
| | | Light | Moderate | Heavy | Total |
| <u>Washington</u> | | | | | |
| Mt. Baker N.F. | 63 | 58,880 | 13,280 | 4,000 | 76,160 |
| Olympic N.F. | 10 | 13,440 | 2,240 | 320 | 16,000 |
| Snoqualmie N.F. | 30 | 8,640 | 1,600 | 640 | 10,880 |
| Olympic N.P. | 10 | 5,920 | 160 | 0 | 6,080 |
| Wenatchee N.F. | 1 | 640 | 0 | 0 | 640 |
| G. Pinchot N.F. | 1 | 640 | 0 | 0 | 640 |
| Subtotal | <u>115</u> | <u>88,160</u> | <u>17,280</u> | <u>4,960</u> | <u>110,400</u> |
| <u>Oregon</u> | | | | | |
| Siuslaw N.F. | 2 | 0 | 3,520 | 0 | 3,520 |
| Willamette N.F. | 1 | 480 | 0 | 0 | 480 |
| NW Oregon | 1 | 320 | 0 | 0 | 320 |
| Subtotal | <u>4</u> | <u>800</u> | <u>3,520</u> | <u>0</u> | <u>4,320</u> |
| Total | 119 | 88,960 | 20,800 | 4,960 | 114,720 |

In 1954 there were 652,230 acres of epidemic infestations of silver fir beetles, with 400,000 acres on and adjacent to the Mt. Baker National Forest. The current total is 114,720 acres, of which 76,160 acres are on the Mt. Baker Area (map 2).

Examinations of over 200 trend plots established by cooperators in the northern Washington-Puget Sound areas showed very little current tree killing.

The Silver Fir Beetle Subcommittee, at the fall meeting of the Northwest Forest Pest Action Committee, will report upon salvage logging operations and research findings.

With no practical direct control means available, salvage logging is being encouraged and is in progress in the heavier centers of infestation.

3. Western Pine Beetle (*Dendroctonus brevicomis*)

Only 45,320 acres of epidemic infestations of the western pine beetle, representing 1954 kill, were recorded in 1955 (map 2). Infestation is at its lowest point in many years. During the past two surveys, 1,001,100 acres of damage were recorded in 1953 and 267,970 acres in 1954.

The 1955 survey data show the following distribution of this damage:

| Area | No. of Centers | Acreage of Epidemic Infestation | | | |
|------------|----------------|---------------------------------|----------|-------|--------|
| | | Light | Moderate | Heavy | Total |
| Oregon | 39 | 25,620 | 4,660 | 1,280 | 31,560 |
| Washington | 16 | 12,480 | 1,280 | 0 | 13,760 |
| Total | 55 | 38,100 | 5,940 | 1,280 | 45,320 |

Sanitation-salvage of hot spots reported in 1954 has progressed satisfactorily. Salvage operations are again recommended in 1955. Favorable growing years and normal harvesting with attention to removal of high risk trees are steadily reducing the pine beetle hazard.

4. Mountain Pine Beetle (*Dendroctonus monticolae*)

Epidemic infestations of the mountain pine beetle on 295 centers totaling 174,940 acres, representing 1954 kill, were recorded in 1955 (map 2). This damage, by tree species, was as follows:

| Area | 1955 Acreage of Mountain Pine Beetle Damage | | | Total |
|------------|---|--------------------|----------------|---------|
| | Lodgepole Pine | Western White Pine | Ponderosa Pine | |
| Washington | 27,240 | 81,120 | 0 | 108,360 |
| Oregon | 52,410 | 12,110 | 2,060 | 66,580 |
| Total | 79,650 | 93,230 | 2,060 | 174,940 |

The largest centers of infestation in Washington were on the Gifford Pinchot, Wenatchee, and Mt. Baker National Forests. In Oregon, the Deschutes National Forest and Klamath Indian Reservation contained the largest infestations.

Every year the mountain pine beetle is aggressively epidemic somewhere in the region, particularly in lodgepole pine and western white pine stands in the Cascade Range. As stands reach a susceptible age they are attacked and killed by this beetle. Direct control generally is unwarranted, except in National Parks where concerted efforts are made to control this beetle. Salvage logging has been attempted, but because of small trees, remoteness of outbreaks, and rapid checking and blue-staining of attacked trees, little success has been achieved.

5. Fir Engraver Beetles (Scolytus)

Epidemic outbreaks of Scolytus are annually recorded in non-commercial timber, mostly in inaccessible locations along the crest of the Cascade Mountains. In 1955 there were 50,080 acres of damage; 18,760 acres in Washington and 31,320 acres in Oregon. No control is necessary.

6. Pine Engraver Beetles (Ips)

Killing of ponderosa pine young growth and poles by Ips was recorded on 51,910 acres in 1955. In eastern Oregon there were 99 centers of damage totaling 46,950 acres and in eastern Washington there were 13 centers totaling 4,960 acres. While this damage is slightly more than that occurring in 1954, it is less than the normal killing by these beetles. No control is necessary.

7. Engelmann Spruce Beetle (Dendroctonus engelmanni)

Engelmann spruce beetle populations declined to the point that it was difficult to locate any currently infested trees in 1955. As with other species of Dendroctonus, the spruce beetle infestations recorded during the aerial survey were the trees attacked in 1954. This should be kept in mind in considering map 2 and the following table.

| Year of Survey | Oregon | | Washington | | Total | |
|----------------|----------------|-------|----------------|--------|----------------|--------|
| | No. of Centers | Acres | No. of Centers | Acres | No. of Centers | Acres |
| 1953 | | | 7 | 7,500 | 7 | 7,500 |
| 1954 | 3 | 6,240 | 9 | 12,480 | 12 | 18,720 |
| 1955 | 4 | 1,940 | 37 | 20,640 | 41 | 22,580 |

Losses are heaviest (14,880 acres) on Pinegrass Ridge and in the American River drainage on the Snoqualmie National Forest. Plans for salvaging the dead and threatened spruce in these centers are progressing. Current infestation on these areas has declined to a very low level.

Logging of infested and threatened spruce in the Tollgate area of the Umatilla National Forest has apparently halted the epidemic there. No evidence of Engelmann spruce beetle activity in this area was found in 1955.

Most of the other infested stands are remote and of too low value to permit salvage. Direct control is unwarranted.

8. Spruce Budworm (Choristoneura fumiferana)

For a detailed discussion of the spruce budworm see Part I.

9. Balsam Woolly Aphid (Chermes piceae)

Epidemic infestations of the balsam woolly aphid, mostly on Pacific silver fir, were found to be more extensive and more severe in 1955, than in 1954 (map 2). The distribution of this tree-killer in 1955 was as follows:

| Area | No. of Centers | Acreage of Infestation | | | | Total |
|-------------------|----------------|------------------------|----------|--------|------------|---------|
| | | Light | Moderate | Heavy | Very Heavy | |
| <u>Washington</u> | | | | | | |
| G. Pinchot N.F. | 44 | 26,720 | 60,320 | 15,840 | 26,560 | 126,440 |
| Snoqualmie N.F. | 15 | 92,640 | 3,520 | 1,280 | 800 | 98,240 |
| SW Washington | 6 | 16,800 | 11,680 | 800 | 0 | 29,280 |
| Olympic N.F. | 2 | 960 | 0 | 0 | 0 | 960 |
| Olympic N.P. | 1 | 0 | 960 | 0 | 0 | 960 |
| Subtotal | 68 | 137,120 | 76,480 | 17,920 | 27,360 | 258,880 |
| <u>Oregon</u> | | | | | | |
| Mt. Hood N.F. | 18 | 4,160 | 15,520 | 1,920 | 0 | 21,600 |
| Willamette N.F. | 23 | 2,880 | 1,280 | 8,640 | 1,280 | 14,080 |
| Subtotal | 41 | 7,040 | 16,800 | 10,560 | 1,280 | 35,680 |
| Total | 109 | 144,160 | 93,280 | 28,480 | 28,640 | 294,560 |

While this aphid has been attacking and killing grand fir in the Willamette Valley since 1930 and has been observed killing alpine fir in the Oregon Cascades, this is the first year that measurable damage has been recorded in Oregon. Observations in 1954 indicated that this insect had been present for many years in southern Washington (figure 3).

The series of study plots established in 1954 on and adjacent to the Gifford Pinchot National Forest were re-examined in 1955. Some plots showed a marked increase in defoliation with many trees in critical condition and many already dead. Other plots showed little change in crown vigor, although there has been some decline in tree vigor as a result of Chermes attacks. Examinations in the Toutle and Green River areas showed an increasing and very heavy infestation. Many trees are already dead and many more dying. Bole infestations, which kill trees rapidly (figure 4), are very prevalent in these drainages.

Observations on the eastern portion of Mt. Hood National Forest, Santiam Pass, and McKenzie Pass showed heavy infestations causing much mortality of alpine fir. Both bole and branch infestations are present. It was encouraging to find considerable numbers of predators attacking the woolly aphid in the Mt. Hood area.

Salvage logging is recommended, since experience with this aphid in eastern Canada indicates that direct control measures are impractical. Considerable salvage is in progress in southern Washington.

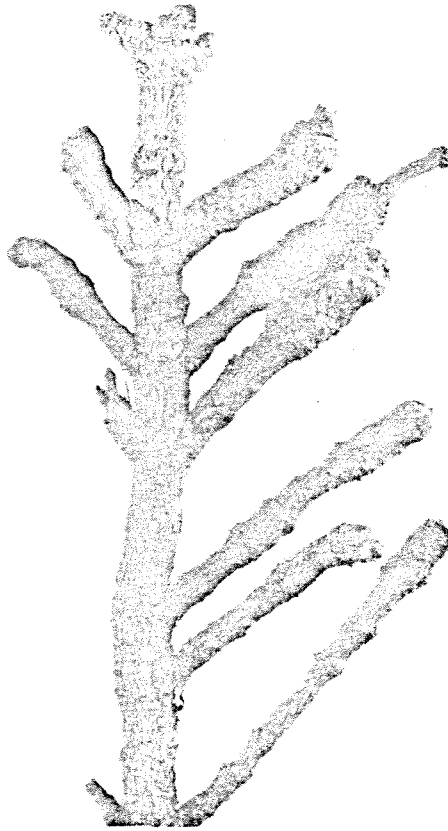

Figure 3. Severe branch "gouting" of Pacific silver fir by balsam woolly aphid.

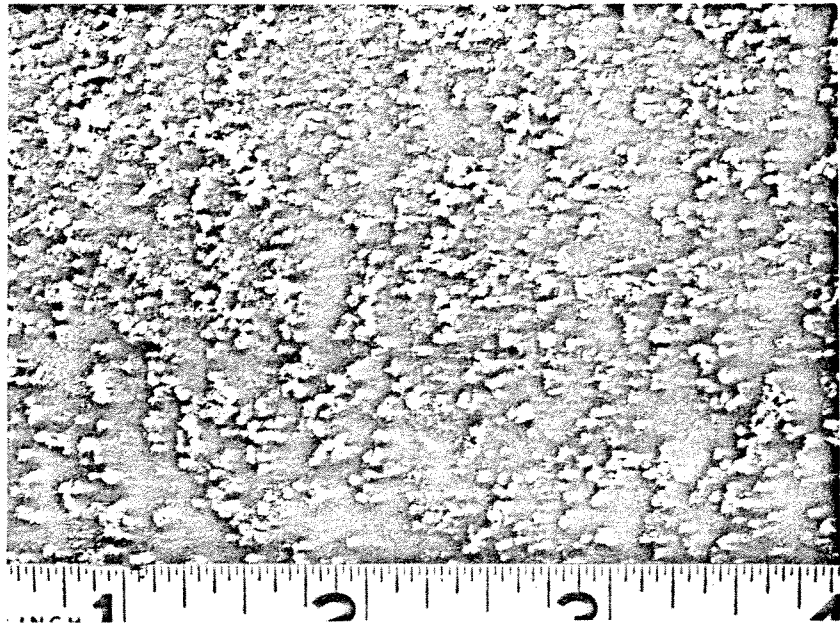

Figure 4. Balsam woolly aphid infestation on bole of alpine fir. The white specks are wax "wool" exuded by the females as a protective cover.

10. Dying Hemlock

During the 1954 survey, 75,200 acres of hemlock dying from unknown causes were recorded in western Washington. Ground checks indicated that insects probably were not responsible for the killing. The 1955 survey recorded 68,800 acres of dying hemlock; 57,120 acres in western Washington and 11,680 acres in western Oregon. Additional damage of this type probably was present in southwestern Washington.

Since the cause of the mortality is unknown, salvage is the only action that can be recommended.

In 1955 the Washington Forest Products Institute sponsored a survey under the direction of Mr. D. H. Clark to appraise this mortality and present the facts to timber owners. The survey sampled 14,200 acres of hemlock mortality containing 166,608,600 bd. ft. of dead or dying hemlock, which represented 30 percent of the total volume on the area. A report of this cooperative survey will be presented at the annual meeting of the Northwest Forest Pest Action Committee.

Douglas-Fir Tussock Moth (*Hemerocampa pseudotsugata*)

Reports of defoliation of Douglas-fir by the Douglas-fir tussock moth in northeastern Washington in 1955 were received from the Forest Insect Laboratory, Missoula, Montana. The heaviest centers of infestation were in Stevens County where 75 centers, totaling 9,100 acres of infestation on state and privately owned lands were reported. This outbreak is viewed with concern by foresters and entomologists. Control by aerial spraying with DDT insecticide may be necessary, as it was in 1947 against this defoliator.

Bear Damage - The damage caused by bears continues to be a serious problem to foresters in maintaining adequate stocking in many areas in western Oregon and Washington. Since 1951, the annual acreage of damage attributable to bears, as recorded during the regional surveys, has been as follows:

| <u>Year of Survey</u> | <u>Acreage of Bear Damage</u> | | |
|-----------------------|-------------------------------|-------------------|--------------|
| | <u>Oregon</u> | <u>Washington</u> | <u>Total</u> |
| 1951 | 0 | 208,800 | 208,800 |
| 1952 | 2,560 | 36,160 | 38,720 |
| 1953 | 18,080 | 118,240 | 136,320 |
| 1954 | 97,750 | 194,560 | 292,310 |
| 1955 | 120,800 | 173,760 | 294,560 |

Bear damage was probably higher in 1955 than that shown above because this damage was not recorded during the surveys in southwestern Washington where considerable tree-killing occurs annually. The distribution of bear damage recorded in 1955 was as follows:

| Forest Area | No. of Centers | Acreage of Bear Damage | | | | Total |
|----------------------|----------------|------------------------|----------------|---------------|------------|----------------|
| | | Light | Moderate | Heavy | Very Heavy | |
| <u>Oregon</u> | | | | | | |
| NW Oregon | 27 | 17,760 | 50,400 | 27,200 | 0 | 95,360 |
| Mt. Hood N.F. | 12 | 1,760 | 5,120 | 640 | 0 | 7,520 |
| Siuslaw N.F. | 12 | 4,800 | 2,400 | 0 | 0 | 7,200 |
| Willamette N.F. | 3 | 10,400 | 320 | 0 | 0 | 10,720 |
| Subtotal | <u>54</u> | <u>34,720</u> | <u>58,240</u> | <u>27,840</u> | <u>0</u> | <u>120,800</u> |
| <u>Washington</u> | | | | | | |
| Gifford Pinchot N.F. | 11 | 3,200 | 17,440 | 0 | 0 | 20,640 |
| Olympic N.F. | 36 | 13,120 | 108,480 | 23,680 | 800 | 146,080 |
| Quinalt Ind. Res. | 3 | 320 | 1,760 | 960 | 0 | 3,040 |
| Snoqualmie N.F. | 6 | 1,600 | 1,760 | 640 | 0 | 4,000 |
| Subtotal | <u>56</u> | <u>18,240</u> | <u>129,440</u> | <u>25,280</u> | <u>800</u> | <u>173,760</u> |
| Grand Total | 110 | 52,960 | 187,680 | 53,120 | 800 | 294,560 |

PART III - APPENDIX

Acknowledgments

The 1955 forest insect survey program in Region 6 would not have been completed without the wholehearted cooperation of many individuals and organizations. Grateful acknowledgment is hereby given to all participants in this annual project.

Aerial Surveys - The 1955 aerial surveys were completed through the cooperative efforts of the Oregon State Board of Forestry, Washington State Division of Forestry, Weyerhaeuser Timber Company, and the Station.

The Oregon State Board of Forestry provided a Cessna 170B and the services of Mr. A. T. Larsen, pilot for surveys with the Station of the Eastern Oregon Cascades Area and northwestern Oregon.

The Washington State Division of Forestry made \$1000 available to the Station for completion of the surveys in Washington, without which the survey could not have been completed.

Weyerhaeuser Timber Company provided a Cessna 170B and the services of Mr. P. G. Lauterbach, observer and mapper and Pilot C. R. Dunbar for surveys of company lands.

The Station rented a Cessna 170B and employed Pilot J. Harrell during the period July 6 - August 12 for surveys of the following areas: Western Oregon, western Washington, eastern Washington, Blue Mountains. The coastal area of Washington was surveyed with the Station's Cessna 170B with Pilot J. F. Wear. Messrs. W. J. Buckhorn and P. W. Orr were observers and mappers during the Station's surveys.

Ground Surveys - Ground surveys and checks of aerial survey findings were made by many individuals. The 89 participants in the spruce budworm ground survey deserve much credit for their part in the survey program.

Messrs. D. Glasgow, W. Picketts, and J. Raynor, of the Station recruited the pine beetle check plots in the two states. Assistance was provided by the Colville and Yakima Indian Reservations, and the Okanogan and Wenatchee National Forests for pine beetle surveys on these forests. Mr. A. Gruba, Oregon State Board of Forestry, assisted with the ground-checking in western Oregon. Messrs. E. Dockerell, R. Ketchum, and H. Stolaas, Washington State Division of Forestry assisted in the ground-checking of aerial survey findings in western Washington. Messrs. W. J. Buckhorn, V. M. Carolin, W. K. Coulter, P. W. Orr, G. M. Thomas, and K. H. Wright of the Station ground-checked the bulk of the aerial survey findings.

The work of the Silver Fir Beetle Subcommittee of the Northwest Forest Pest Action Committee, Mr. R. V. Dickhaus, Chairman, is another example of cooperative effort. The findings of this very active group in 1955 have been summarized in a report by the subcommittee.

Compilation of Survey Data - The compilation of survey findings was completed by Messrs. M. L. Compton and A. T. Larsen, Oregon State Board of Forestry, and Messrs. W. J. Buckhorn and P. W. Orr. Maps for this report were prepared by Mr. P. W. Orr, Mrs. K. Flaherty and Mrs. I. Lohr. Typing and preparation of multilith plates was done by Mrs. W. Taylor and Mrs. N. Winans. Multilith reproduction was by Miss C. D. Tomlinson.

TABLE 3. SUMMARY OF 1955 COOPERATIVE FOREST INSECT AERIAL SURVEYS

| Subregion and Agency* | Survey Aircraft | Timbered Acres Surveyed | Air Miles Flown | Mapping Hours | Ferry Hours | Total Survey Hours |
|---|--------------------|-------------------------------|-----------------------|------------------|----------------|--------------------------|
| Western Oregon PFES, OSBF, WTCO | Cessna 170B | 15,670,425 | 5,460 | 60.7 | 11.5 | 72.2 |
| Eastern Oregon Cascades PFES, OSBF, WTCO | Cessna 170B | 6,590,480 | 4,220 | 46.9 | 10.2 | 57.1 |
| Blue Mountains PFES | Cessna 170B | 6,963,975 | 2,880 | 32.0 | 4.0 | 36.0 |
| Eastern Washington Cascades PFES | Cessna 170B | 7,147,809 | 2,860 | 31.4 | 5.7 | 37.1 |
| Western Washington PFES, WTCO | Cessna 170B | 11,774,011 | 5,840 | 64.8 | 10.2 | 75.0 |
| TOTALS FOR 1955 SURVEY | | 48,146,700 | 21,260 | 235.8 | 41.6 | 277.4 |
| TOTALS FOR 1954 SURVEY | | 48,146,734 | 20,830 | 198.8 | 24.0** | 222.8** |

* PFES - Pacific Northwest Forest and Range Experiment Station
 OSBF - Oregon State Board of Forestry
 WTCO - Weyerhaeuser Timber Company

** Includes 8.5 hours of ferry time on plane from Aberdeen, S.D. to Portland, Oregon

TABLE 4. SUMMARY OF FOREST INSECT EPIDEMICS RECORDED DURING THE 1955 SURVEY

| INSECT | WASHINGTON | | OREGON | | REGION 6 - TOTAL | |
|-------------------------|----------------------|----------------|----------------------|------------------|----------------------|------------------|
| | Number of Centers | Acreage | Number of Centers | Acreage | Number of Centers | Acreage |
| BARK BEETLES | | | | | | |
| 1. Douglas-Fir Beetle | 277 | 232,960 | 667 | 640,160 | 944 | 873,120 |
| 2. Silver Fir Beetles | 115 | 110,400 | 4 | 4,320 | 119 | 114,720 |
| 3. Western Pine Beetle | 16 | 13,760 | 39 | 31,560 | 55 | 45,320 |
| 4. Mountain Pine Beetle | 180 | 108,360 | 115 | 66,580 | 295 | 174,940 |
| 5. Fir Engraver Beetle | 44 | 19,360 | 45 | 31,160 | 89 | 50,520 |
| 6. Pine Engraver Beetle | 13 | 4,960 | 98 | 46,950 | 111 | 51,910 |
| 7. E. Spruce Beetle | 37 | 20,640 | 4 | 1,940 | 41 | 22,580 |
| Subtotal | 682 | 510,440 | 972 | 822,670 | 1,654 | 1,333,110 |
| DEFOLIATORS | | | | | | |
| 8. Spruce Budworm | 2 | 1,120 | 104 | 541,310 | 106 | 542,430 |
| 9. Balsam Woolly Aphid | 68 | 258,880 | 41 | 35,680 | 109 | 294,560 |
| Subtotal | 70 | 260,000 | 145 | 576,990 | 215 | 863,990 |
| OTHER | | | | | | |
| 10. Dying Hemlock | 68 | 67,040 | 7 | 11,680 | 75 | 78,720 |
| GRAND TOTAL | 820 | 837,480 | 1,124 | 1,411,340 | 1,944 | 2,248,820 |

-07-

TABLE 5. RECORD OF INSECT-CAUSED LOSSES ON FORESTED AREAS OF WASHINGTON
BY SPECIES AND INTENSITY OF DAMAGE - SEASON OF 1955

| Forest Areas | Insects | Number of Centers | Acreage of Infestations by Intensities | | | | Total |
|--|---------------------------|-------------------------|--|----------|--------|---------------|---------|
| | | | Light | Moderate | Heavy | Very Heavy | |
| Gifford Pinchot N.F. and Adjacent Forest Land | Balsam Woolly Aphid | 44 | 26,720 | 60,320 | 15,840 | 26,560 | 129,440 |
| | Douglas-fir Beetle | 29 | 14,080 | 1,920 | 0 | 0 | 16,000 |
| | Mountain Pine Beetle(W)* | 36 | 7,040 | 14,080 | 10,720 | 4,960 | 36,800 |
| | Silver Fir Beetles | 1 | 640 | 0 | 0 | 0 | 640 |
| | Subtotal | 110 | 48,480 | 76,320 | 26,560 | 31,520 | 182,880 |
| Mt. Baker N.F. and Adjacent Forest Land | Douglas-fir Beetle | 4 | 0 | 1,760 | 1,600 | 1,120 | 4,480 |
| | Mountain Pine Beetle(W) | 37 | 1,600 | 13,280 | 3,680 | 960 | 19,520 |
| | Silver Fir Beetles | 63 | 58,880 | 13,280 | 4,000 | 0 | 76,160 |
| | Dying Hemlock | 1 | 0 | 0 | 1,600 | 0 | 1,600 |
| | Subtotal | 105 | 60,480 | 28,320 | 10,880 | 2,080 | 101,760 |
| Okanogan N.F. and Adjacent Forest Land | Douglas-fir Beetle | 51 | 23,200 | 6,560 | 800 | 0 | 30,560 |
| | Engelmann Spruce Beetle | 3 | 1,120 | 0 | 0 | 0 | 1,120 |
| | Fir Engraver Beetle | 9 | 1,280 | 1,440 | 320 | 0 | 3,040 |
| | Mountain Pine Beetle(LP)* | 3 | 480 | 160 | 0 | 0 | 640 |
| | Pine Engraver Beetle | 3 | 0 | 640 | 0 | 0 | 640 |
| | Western Pine Beetle | 1 | 640 | 0 | 0 | 0 | 640 |
| Subtotal | 70 | 26,720 | 8,800 | 1,120 | 0 | 36,640 | |
| Olympic N.F. and Adjacent Forest Land | Balsam Woolly Aphid | 2 | 960 | 0 | 0 | 0 | 960 |
| | Douglas-fir Beetle | 13 | 1,760 | 2,240 | 320 | 0 | 4,320 |
| | Fir Engraver Beetle | 1 | 960 | 0 | 0 | 0 | 960 |
| | Mountain Pine Beetle(W) | 14 | 3,360 | 3,520 | 0 | 0 | 6,880 |
| | Silver Fir Beetles | 10 | 13,440 | 2,240 | 320 | 0 | 16,000 |
| | Dying Hemlock | 51 | 35,520 | 13,440 | 0 | 0 | 48,960 |
| Subtotal | 91 | 56,000 | 21,440 | 640 | 0 | 78,080 | |

* Mountain pine beetle damage has been separated by tree species attacked: W-Western white pine; LP-lodge-pole pine; P-ponderosa pine.

Table 5 (Continued)

| Forest Areas | Insects | Number of Centers | Acreage of Infestations by Intensities | | | | Total |
|---|--------------------------|-------------------------|--|----------|-------|---------------|---------|
| | | | Light | Moderate | Heavy | Very Heavy | |
| Snoqualmie N.F. and Adjacent Forest Land | Balsam Woolly Aphid | 15 | 92,640 | 3,520 | 1,280 | 800 | 98,240 |
| | Douglas-fir Beetle | 15 | 3,840 | 480 | 0 | 0 | 4,320 |
| | Engelmann Spruce Beetle | 25 | 12,480 | 1,760 | 640 | 0 | 14,880 |
| | Fir Engraver Beetle | 3 | 2,880 | 0 | 0 | 0 | 2,880 |
| | Mountain Pine Beetle(LP) | 8 | 0 | 0 | 1,280 | 0 | 1,280 |
| | Mountain Pine Beetle(W) | 23 | 5,280 | 2,080 | 0 | 0 | 7,360 |
| | Silver Fir Beetles | 30 | 8,640 | 1,600 | 640 | 0 | 10,880 |
| | Western Pine Beetle | 3 | 800 | 0 | 0 | 0 | 800 |
| | Subtotal | 122 | 126,560 | 9,440 | 3,840 | 800 | 140,640 |
| Umatilla N.F. and Adjacent Forest Land | Douglas-fir Beetle | 34 | 10,400 | 14,880 | 0 | 0 | 25,280 |
| | Fir Engraver Beetle | 7 | 2,080 | 1,920 | 1,600 | 0 | 5,600 |
| | Mountain Pine Beetle(LP) | 1 | 320 | 0 | 0 | 0 | 320 |
| | Pine Engraver Beetle | 2 | 320 | 1,280 | 0 | 0 | 1,600 |
| | Spruce Budworm | 2 | 1,120 | 0 | 0 | 0 | 1,120 |
| | Subtotal | 46 | 14,240 | 18,080 | 1,600 | 0 | 33,920 |
| Wenatchee N.F. and Adjacent Forest Land | Douglas-fir Beetle | 28 | 13,760 | 640 | 800 | 0 | 15,200 |
| | Engelmann Spruce Beetle | 9 | 1,760 | 2,880 | 0 | 0 | 4,640 |
| | Fir Engraver Beetle | 10 | 960 | 640 | 640 | 0 | 2,240 |
| | Mountain Pine Beetle(LP) | 25 | 4,160 | 7,520 | 6,720 | 3,360 | 21,760 |
| | Mountain Pine Beetle(W) | 15 | 3,360 | 2,400 | 800 | 320 | 6,880 |
| | Pine Engraver Beetle | 1 | 0 | 320 | 0 | 0 | 320 |
| | Silver Fir Beetles | 1 | 640 | 0 | 0 | 0 | 640 |
| | Subtotal | 89 | 24,640 | 14,400 | 8,960 | 3,680 | 51,680 |
| Mt. Rainier National Park | Douglas-fir Beetle | 2 | 1,280 | 0 | 0 | 0 | 1,280 |
| | Mountain Pine Beetle(W) | 7 | 1,760 | 320 | 0 | 0 | 2,080 |
| | Subtotal | 9 | 3,040 | 320 | 0 | 0 | 3,360 |

Table 5. (Continued)

| Forest Areas | Insects | Number of Centers | Acreage of Infestations by Intensities | | | | Total |
|--------------------------------|--------------------------|-------------------------|--|----------|--------|---------------|---------|
| | | | Light | Moderate | Heavy | Very Heavy | |
| Olympic National Park | Balsam Woolly Aphid | 1 | 0 | 950 | 0 | 0 | 960 |
| | Douglas-fir Beetle | 11 | 1,280 | 2,880 | 160 | 0 | 4,320 |
| | Fir Engraver Beetle | 12 | 1,440 | 2,400 | 0 | 0 | 3,840 |
| | Mountain Pine Beetle(W) | 2 | 640 | 320 | 0 | 0 | 960 |
| | Silver Fir Beetles | 10 | 5,920 | 160 | 0 | 0 | 6,080 |
| | Dying Hemlock | 15 | 8,000 | 8,000 | 0 | 0 | 16,000 |
| | Subtotal | 51 | 17,280 | 14,720 | 160 | 0 | 32,160 |
| Colville Indian Reservation | Douglas-fir Beetle | 89 | 14,720 | 44,150 | 54,400 | 13,280 | 126,560 |
| | Mountain Pine Beetle(LP) | 3 | 0 | 160 | 640 | 0 | 800 |
| | Pine Engraver Beetle | 6 | 320 | 430 | 1,120 | 0 | 1,920 |
| | Western Pine Beetle | 1 | 0 | 0 | 0 | 0 | 320 |
| | Subtotal | 99 | 15,360 | 44,800 | 56,160 | 13,280 | 129,600 |
| Makah Indian Reservation | Dying Hemlock | 1 | 480 | 0 | 0 | 0 | 480 |
| Quinault Indian Reservation | Douglas-fir Beetle | 1 | 640 | 0 | 0 | 0 | 640 |
| Yakima Indian Reservation | Fir Engraver Beetle | 2 | 160 | 640 | 0 | 0 | 800 |
| | Mountain Pine Beetle(LP) | 4 | 0 | 1,920 | 320 | 0 | 2,240 |
| | Mountain Pine Beetle(W) | 1 | 640 | 0 | 0 | 0 | 640 |
| | Pine Engraver Beetle | 1 | 480 | 0 | 0 | 0 | 480 |
| | Western Pine Beetle | 11 | 10,720 | 1,280 | 0 | 0 | 12,000 |
| | Subtotal | 19 | 12,000 | 3,840 | 320 | 0 | 16,160 |
| Klickitat County | Mountain Pine Beetle(LP) | 1 | 200 | 0 | 0 | 0 | 200 |
| Southwest Washington | Balsam Woolly Aphid | 6 | 16,800 | 11,680 | 800 | 0 | 29,280 |

Table 5. (Continued)

| Insects | Number of Centers | Acreage of Infestations by Intensities | | | | | Total |
|---------------------------------------|-------------------------|--|----------|---------|---------------|---------|-------|
| | | Light | Moderate | Heavy | Very Heavy | | |
| Balsam Woolly Aphid | 68 | 137,120 | 76,480 | 17,920 | 27,360 | 258,880 | |
| Douglas-fir Beetle | 277 | 84,960 | 75,520 | 58,080 | 14,400 | 232,960 | |
| Engelmann Spruce Beetle | 37 | 15,360 | 4,640 | 640 | 0 | 20,640 | |
| Fir Engraver Beetle | 44 | 9,760 | 7,040 | 2,560 | 0 | 19,360 | |
| TOTAL BY INSECTS Mountain Pine Beetle | 180 | 28,840 | 45,760 | 24,160 | 9,600 | 108,360 | |
| Pine Engraver Beetle | 13 | 1,120 | 2,720 | 1,120 | 0 | 4,960 | |
| Silver Fir Beetles | 115 | 88,160 | 17,280 | 4,960 | 0 | 110,400 | |
| Spruce Budworm | 2 | 1,120 | 0 | 0 | 0 | 1,120 | |
| Western Pine Beetle | 16 | 12,480 | 1,280 | 0 | 0 | 13,760 | |
| Dying Hemlock | 68 | 44,000 | 21,440 | 1,600 | 0 | 67,040 | |
| GRAND TOTAL FOR WASHINGTON | 820 | 422,920 | 252,160 | 111,040 | 51,360 | 837,480 | |

TABLE 6. RECORD OF INSECT-CAUSED LOSSES ON FORESTED AREAS OF OREGON BY SPECIES AND INTENSITY OF DAMAGE
SEASON OF 1955

| Forest Areas | Insect | Number of Centers | Acreage of Infestations by Intensities | | | | Total |
|--|--------------------------|-------------------------|--|----------|-------|---------------|---------|
| | | | Light | Moderate | Heavy | Very Heavy | |
| Deschutes N.F. and Adjacent Forest Land | Douglas-fir Beetle | 2 | 1,600 | 320 | 0 | 0 | 1,920 |
| | Fir Engraver Beetle | 8 | 3,520 | 2,560 | 0 | 640 | 6,720 |
| | Mountain Pine Beetle(LP) | 19 | 7,680 | 8,160 | 5,120 | 5,120 | 26,080 |
| | Mountain Pine Beetle(P) | 2 | 160 | 0 | 320 | 0 | 480 |
| | Western Pine Beetle | 7 | 2,040 | 3,680 | 960 | 0 | 6,680 |
| | Subtotal | 38 | 15,000 | 14,720 | 6,400 | 5,760 | 41,880 |
| Fremont N.F. and Adjacent Forest Land | Fir Engraver Beetle | 2 | 320 | 0 | 480 | 0 | 800 |
| | Mountain Pine Beetle(LP) | 10 | 2,720 | 1,440 | 1,440 | 0 | 5,600 |
| | Mountain Pine Beetle(P) | 1 | 0 | 160 | 0 | 0 | 160 |
| | Pine Engraver Beetle | 2 | 0 | 640 | 0 | 0 | 640 |
| | Western Pine Beetle | 4 | 5,760 | 0 | 0 | 0 | 5,760 |
| | Subtotal | 19 | 8,800 | 2,240 | 1,920 | 0 | 12,960 |
| Malheur N.F. and Adjacent Forest Land | Douglas-fir Beetle | 5 | 860 | 900 | 0 | 0 | 1,760 |
| | Fir Engraver Beetle | 3 | 0 | 320 | 260 | 640 | 1,220 |
| | Mountain Pine Beetle(LP) | 6 | 940 | 360 | 320 | 820 | 2,440 |
| | Pine Engraver Beetle | 4 | 300 | 440 | 320 | 0 | 1,060 |
| | Spruce Budworm | 34 | 49,110 | 15,620 | 0 | 0 | 64,730 |
| | Western Pine Beetle | 11 | 11,100 | 320 | 0 | 0 | 11,420 |
| | Subtotal | 63 | 62,310 | 17,960 | 900 | 1,460 | 82,630 |
| Mt. Hood N.F. and Adjacent Forest Land | Balsam Woolly Aphid | 18 | 4,160 | 15,520 | 1,920 | 0 | 21,600 |
| | Douglas-fir Beetle | 32 | 39,200 | 24,480 | 0 | 0 | 63,680 |
| | Fir Engraver Beetle | 1 | 640 | 0 | 0 | 0 | 640 |
| | Mountain Pine Beetle (W) | 39 | 4,320 | 960 | 1,440 | 0 | 6,720 |
| | Pine Engraver Beetle | 4 | 0 | 800 | 320 | 0 | 1,120 |
| | Western Pine Beetle | 3 | 2,240 | 480 | 0 | 0 | 2,720 |
| | Dying Hemlock | 4 | 9,440 | 640 | 0 | 0 | 10,080 |
| | Subtotal | 101 | 60,000 | 42,880 | 3,680 | 0 | 106,560 |

Table 6. (Continued)

| Forest Areas | Insects | Number of Centers | Acreage of Infestations by Intensities | | | | Total |
|--|--------------------------|-------------------------|--|----------|--------|---------------|---------|
| | | | Light | Moderate | Heavy | Very Heavy | |
| Ochoco N.F. and Adjacent Forest Lands | Douglas-fir Beetle | 3 | 0 | 1,210 | 800 | 0 | 2,010 |
| | Fir Engraver Beetle | 1 | 0 | 180 | 0 | 0 | 180 |
| | Pine Engraver Beetle | 8 | 0 | 480 | 1,280 | 0 | 1,760 |
| | Spruce Budworm | 11 | 18,290 | 0 | 0 | 0 | 18,290 |
| | Western Pine Beetle | 1 | 480 | 0 | 0 | 0 | 480 |
| | Subtotal | 24 | 18,770 | 1,870 | 2,080 | 0 | 22,720 |
| Rogue River N.F. and Adjacent Forest Land | Douglas-fir Beetle | 43 | 22,880 | 160 | 0 | 0 | 23,040 |
| | Fir Engraver Beetle | 6 | 2,560 | 0 | 0 | 0 | 2,560 |
| | Mountain Pine Beetle(LP) | 2 | 800 | 960 | 2,400 | 2,560 | 6,720 |
| | Pine Engraver Beetle | 1 | 640 | 0 | 0 | 0 | 640 |
| | Subtotal | 52 | 26,880 | 1,120 | 2,400 | 2,560 | 32,960 |
| Siskiyou N.F. and Adjacent Forest Land | Douglas-fir Beetle | 49 | 15,680 | 3,840 | 0 | 0 | 19,520 |
| Siuslaw N.F. and Adjacent Forest Land | Douglas-fir Beetle | 166 | 74,880 | 132,480 | 49,120 | 0 | 256,480 |
| | Silver Fir Beetles | 2 | 0 | 3,520 | 0 | 0 | 3,520 |
| | Dying Hemlock | 1 | 0 | 320 | 0 | 0 | 320 |
| | Subtotal | 169 | 74,880 | 136,320 | 49,120 | 0 | 260,320 |
| Umatilla N.F. and Adjacent Forest Land | Douglas-fir Beetle | 60 | 22,400 | 28,800 | 640 | 0 | 51,840 |
| | Engelmann Spruce Beetle | 1 | 320 | 0 | 0 | 0 | 320 |
| | Fir Engraver Beetle | 13 | 2,560 | 7,200 | 960 | 320 | 11,040 |
| | Mountain Pine Beetle(LP) | 1 | 0 | 480 | 0 | 0 | 480 |
| | Pine Engraver Beetle | 16 | 4,160 | 800 | 4,800 | 0 | 9,760 |
| | Spruce Budworm | 4 | 43,880 | 14,800 | 0 | 0 | 58,680 |
| | Western Pine Beetle | 3 | 1,600 | 0 | 0 | 0 | 1,600 |
| Subtotal | 98 | 74,920 | 52,080 | 6,400 | 320 | 133,720 | |

Table 6. (Continued)

| Forest Areas | Insects | Number of Centers | Acreage of Infestations by Intensities | | | | |
|--|--------------------------|-------------------------|--|----------|--------|---------------|---------|
| | | | Light | Moderate | Heavy | Very Heavy | Total |
| Umpqua N.F. and Adjacent Forest Land | Douglas-fir Beetle | 37 | 97,920 | 2,880 | 0 | 0 | 100,800 |
| | Mountain Pine Beetle(LP) | 2 | 1,920 | 0 | 0 | 0 | 1,920 |
| | Subtotal | 39 | 99,840 | 2,880 | 0 | 0 | 102,720 |
| Wallowa-Whitman N.F. and Adjacent Forest Land | Douglas-fir Beetle | 76 | 13,870 | 19,530 | 6,470 | 3,240 | 43,110 |
| | Engelmann Spruce Beetle | 3 | 320 | 1,300 | 0 | 0 | 1,620 |
| | Fir Engraver Beetle | 5 | 440 | 360 | 1,920 | 160 | 2,880 |
| | Mountain Pine Beetle(LP) | 2 | 0 | 0 | 960 | 0 | 960 |
| | Mountain Pine Beetle(P) | 5 | 0 | 240 | 380 | 0 | 620 |
| | Pine Engraver Beetle | 63 | 8,000 | 12,180 | 11,630 | 0 | 31,810 |
| | Spruce Budworm | 55 | 226,710 | 133,000 | 36,750 | 3,150 | 399,610 |
| | Western Pine Beetle | 4 | 640 | 180 | 0 | 0 | 820 |
| Subtotal | 213 | 249,980 | 166,790 | 58,110 | 6,550 | 481,430 | |
| Willamette N.F. and Adjacent Forest Land | Balsam Woolly Aphid | 23 | 2,880 | 1,280 | 8,640 | 1,280 | 14,080 |
| | Douglas-fir Beetle | 171 | 32,480 | 23,680 | 0 | 0 | 56,160 |
| | Fir Engraver Beetle | 3 | 320 | 0 | 320 | 160 | 800 |
| | Mountain Pine Beetle(W) | 16 | 1,440 | 2,560 | 960 | 0 | 4,960 |
| | Silver Fir Beetles | 1 | 480 | 0 | 0 | 0 | 480 |
| | Subtotal | 216 | 37,600 | 27,520 | 9,920 | 1,440 | 76,480 |
| Crater Lake National Park | Douglas-fir Beetle | 1 | 320 | 0 | 0 | 0 | 320 |
| | Fir Engraver Beetle | 1 | 160 | 0 | 0 | 0 | 160 |
| | Subtotal | 2 | 480 | 0 | 0 | 0 | 480 |
| Klamath Indian Reservation | Fir Engraver Beetle | 1 | 3,520 | 0 | 0 | 0 | 3,520 |
| | Mountain Pine Beetle(LP) | 7 | 5,920 | 480 | 1,760 | 0 | 8,160 |
| | Subtotal | 8 | 9,440 | 480 | 1,760 | 0 | 11,680 |

Table 6. (Continued)

| Forest Areas | Insects | Number of Centers | Acreage of Infestations by Intensities | | | | Total |
|------------------------------------|-------------------------|-------------------------|--|----------|-------|---------------|--------|
| | | | Light | Moderate | Heavy | Very Heavy | |
| Umatilla Indian Reservation | Pine Engraver Beetle | 1 | 0 | 0 | 160 | 0 | 160 |
| Warm Springs Indian Reservation | Douglas-fir Beetle | 9 | 7,040 | 4,640 | 0 | 0 | 11,680 |
| | Fir Engraver Beetle | 1 | 0 | 640 | 0 | 0 | 640 |
| | Mountain Pine Beetle(P) | 2 | 0 | 800 | 0 | 0 | 800 |
| | Mountain Pine Beetle(W) | 1 | 0 | 480 | 0 | 0 | 480 |
| | Western Pine Beetle | 6 | 1,760 | 0 | 320 | 0 | 2,080 |
| | Subtotal | 19 | 8,800 | 6,560 | 320 | 0 | 15,680 |
| Coos Bay Area | Douglas-fir Beetle | 8 | 6,400 | 0 | 0 | 0 | 6,400 |
| Northwest Oregon Area | Douglas-fir Beetle | 5 | 960 | 480 | 0 | 0 | 1,440 |
| | Silver Fir Beetles | 1 | 320 | 0 | 0 | 0 | 320 |
| | Dying Hemlock | 2 | 640 | 640 | 0 | 0 | 1,280 |
| | Subtotal | 8 | 1,920 | 1,120 | 0 | 0 | 3,040 |

Table 6. (Continued)

| Insect | Number of Centers | Acreage of Infestations by Intensities | | | | | Total |
|-------------------------|-------------------------|--|----------|---------|---------------|-----------|-------|
| | | Light | Moderate | Heavy | Very Heavy | | |
| Balsam Woolly Aphid | 41 | 7,040 | 16,800 | 10,560 | 1,280 | 35,680 | |
| Douglas-fir Beetle | 667 | 336,490 | 243,400 | 57,030 | 3,240 | 640,160 | |
| Engelmann Spruce Beetle | 4 | 640 | 1,300 | 0 | 0 | 1,940 | |
| Fir Engraver Beetle | 45 | 14,040 | 11,260 | 3,940 | 1,920 | 31,160 | |
| TOTAL BY INSECTS | 115 | 25,900 | 17,080 | 15,100 | 8,500 | 66,580 | |
| Mountain Pine Beetle | 98 | 13,100 | 15,340 | 18,510 | 0 | 46,950 | |
| Pine Engraver Beetle | 4 | 800 | 3,520 | 0 | 0 | 4,320 | |
| Silver Fir Beetles | 104 | 337,990 | 163,420 | 36,750 | 3,150 | 541,310 | |
| Spruce Budworm | 39 | 25,620 | 4,660 | 1,280 | 0 | 31,560 | |
| Western Pine Beetle | 7 | 10,080 | 1,600 | 0 | 0 | 11,680 | |
| Dying Hemlock | | | | | | | |
| GRAND TOTAL FOR OREGON | 1,124 | 771,700 | 478,380 | 143,170 | 18,090 | 1,411,340 | |

TABLE 7.

LIST OF COOPERATORS ON 1955 SPRUCE BUDWORM GROUND SURVEYS

| <u>WASHINGTON</u> | | <u>OREGON</u> | | |
|-------------------------|--|---------------------------|-------------------------|------------------------|
| <u>Agency</u> | <u>Cooperator</u> | <u>Agency</u> | <u>Cooperator</u> | |
| Cascade Lumber Co. | R. H. Sellers | Booth Kelly Lumber Co. | G. E. Bradshaw | |
| Crown Zellerbach Corp. | F. Foldi | Crown Zellerbach Corp. | H. P. Hewitt | |
| | W. Hicks | | K. W. Clark | |
| | M. A. Mosar | | R. M. Mosar | |
| | G. Trafton | | L. Pugsley | |
| | | | H. R. Rasmussen | |
| Rayonier, Inc. | Calhoun | Guistina Bros. Lbr. Co. | R. S. Cooley | |
| | R. E. Zeller | | R. L. Ellwood | |
| South Olympic Tree Farm | | C. D. Johnson Lbr. Co. | R. L. Laron | |
| | W. S. Looney | Longview Fiber Co. | W. L. Robinson | |
| | Quinn | Oregon Pulp & Paper Co. | G. Abrams | |
| Weyerhaeuser Timber Co. | M. T. Alexander | Timber Service Co. | J. B. Corlett | |
| | Baudel | | W. F. Penney | |
| | S. E. Blinks | | | |
| | Bowman | | | |
| | D. H. Dowling | | Weyerhaeuser Timber Co. | S. E. Blinks |
| | C. Garey | | | R. M. Gehrman |
| | J. Gruenfeld | | | C. Price |
| | W. J. Guenther | | | J. J. Terostra |
| | Johnson | | | R. R. Tidball |
| | V. McCowan | | | |
| | R. L. McAninch | | | |
| | Washington State Division of Forestry | | R. Alexander | Coos Fire Patrol Assn. |
| | T. M. Anderson | Douglas Fire Patrol Assn. | V. Childers | |
| | R. Benham | | B. Ferguson | |
| | S. R. Daniels | | G. W. Fruits | |
| | R. Flye | | G. Langdon | |
| | L. Hojem | | | |
| | R. N. Jensen | Lane Fire Patrol Assn. | F. E. Kimmey | |

Table 7. (Continued)

| <u>WASHINGTON</u> | | <u>OREGON</u> | |
|---|------------------|---|-----------------|
| Agency | Cooperator | Agency | Cooperator |
| Washington State Division of Forestry | Johnson | Linn Fire Patrol Assn. | W. Berry |
| | N. C. Kohlman | | J. McWade |
| | E. Lindley | NW Oregon Fire Patrol Assn. | E. Schroder |
| | A. A. Lyle | Polk-Benton Fire Patrol " | J. F. Miller |
| | F. Murphy | SW Ore.Fire Patrol Assn. | Bradish |
| | N. Ortwein | W. Lane Fire Patrol Assn. | J. Wood |
| | J. T. Powers | Bur. of Land Mgmt. | L. O. Hunt |
| | J. D. Radnich | Rogue River N.F. | W. R. Robinson |
| | H. L. Stolaas | Siskiyou N.F. | C. Hathaway |
| | D. J. Taylor | | C. O. MacLean |
| Gifford Pinchot N.F. | L. S. Vandercook | | G. F. Muerle |
| | Matdire | | R. Perske |
| Pacific NW For.& Range Experiment Sta. | J. F. Young | Umpqua N.F. | H. Ritter |
| | J. Raynor | | J. W. Gosnell |
| | W. N. Picketts | Willamette N.F. | O. F. Sapousek |
| | | | G. Hubbe |
| | | | W. Jones |
| | | | C. Juhl |
| | | | J. R. Robertson |
| | | | C. Williams |
| | | Pacific NW For.& Range Experiment Sta. | P. W. Orr |
| | | | W. N. Picketts |
| | | | J. Raynor |

LIST OF SPRUCE BUDWORM REPORTS AND PUBLICATIONS

SURVEY REPORTS

- Buckhorn, W. J. Defoliator Situation in the Fir Stands of Eastern Oregon and Washington, Season of 1947. Forest Insect Lab. Report. Feb. 18, 1948.
- Furniss, R. L., W. J. Buckhorn and K. H. Wright. The Spruce Budworm in Oregon and Washington, Season of 1948. Forest Insect Lab. Report. Nov. 1, 1948.
- Lindsten, A., W. J. Buckhorn, J. F. Wear, J. M. Whiteside, and K. H. Wright. Spruce Budworm Situation in Oregon and Washington, Season of 1949. Mimeo. Report. Sept. 1, 1949.
- Oregon State Board of Forestry and Bureau of Entomology and Plant Quar. Report of Forest Insect Detection Surveys in Oregon and Washington, Season of 1950. Multi. Report. Sept. 30, 1950.
- Report of Forest Insect Detection Surveys in Oregon and Washington, Season of 1951. Multi. Report. Nov. 15, 1951.
- Report of Forest Insect Surveys in Oregon and Washington, Season of 1952. Multi. Report. Oct. 24, 1952.
- Report of Forest Insect Surveys in Oregon and Washington, Season of 1953. Mimeo. Report. Oct. 30, 1953.
- Oregon State Board of Forestry and Pacific Northwest Forest and Range Experiment Station. Report of Forest Insect Surveys in Oregon and Washington, Season of 1954. Multi. Report. Nov. 30, 1954.
- Report of Forest Insect Surveys in Oregon and Washington, Season of 1955. Multi. Report. Oct. 28, 1955.

CONTROL PLANS

- Jorgensen, G., and J. S. Bowen. Information for Unit Supervisors for Use in the 1951 Spruce Budworm Project of Oregon and Washington. Mimeo Report. May 10, 1951.
- Northwest Forest Pest Action Committee
Spruce Budworm Control Plan for 1952 in Oregon and Washington
Multi. Report. Feb. 14, 1952.
- Spruce Budworm Control Plan for 1953 in Oregon and Washington
Mimeo. Report. Feb. 1953.

Northwest Forest Pest Action Committee

Spruce Budworm Control Plan for 1954 in Oregon and Washington
Mimeo. Report. Nov. 1953.

Spruce Budworm Control Plan for 1955 in Oregon and Washington
Multi. Report. Nov. 1954.

Oregon State Board of Forestry

Plan of Operations 1950 Spruce Budworm Control Program. Mimeo. Report.
March 1950.

Plan of Operations 1951 Spruce Budworm Control Program. Mimeo. Report.
March 1951.

Plan of Operations 1952 Spruce Budworm Control Project. Mimeo. Report.
March 1952.

Plan of Operations 1953 Spruce Budworm Control Project. Mimeo. Report.
May 1953.

Plan of Operations 1954 Spruce Budworm Control Project. Mimeo. Report.
Apr. 1954.

Smelser, A. W., G. Jorgensen, and J. S. Bowen. Information for Unit Supervisors
for Use in the 1950 Spruce Budworm Control Project of Oregon and Washington.
Mimeo. Report. May 4, 1950.

Spruce Budworm Action Committee

Plan for Control of the Spruce Budworm in Oregon - 1949. Mimeo. Report.
Nov. 12, 1948.

Spruce Budworm Control Plan for 1950 in Oregon and Washington. Multi.
Report. Oct. 1, 1949.

Spruce Budworm Control Plan for 1951 in Oregon and Washington. Multi.
Report. Oct. 27, 1950.

Whiteside, J. M.

Plan for the Technical Direction of the 1950 Spruce Budworm Control
Project in Oregon and Washington. Typed Report. Apr. 18, 1950.

Plan for the Technical Direction of the 1951 Spruce Budworm Control
Project in Oregon and Washington. Typed Report. Apr. 25, 1951.

Plan for the Technical Direction of the 1952 Oregon-Washington Spruce
Budworm Control Project. Mimeo. Report. Apr. 28, 1952.

Plan for the Technical Direction of the 1953 Oregon Spruce Budworm
Control Project. Mimeo. Report. Apr. 15, 1953.

Whiteside, J. M.

Plan for the Technical Direction of the 1955 Oregon Spruce Budworm Control Project. Multi. Report. Apr. 15, 1955.

RESULTS OF CONTROL

Anonymous. Spectacular Spraying Project. West Coast Lumberman 76 (7): 59-60, 125, Illus. 1949.

Brockman, C. F. War on the Budworm. American Forests 56 (9): 22-3, 43-5, Illus. 1950.

Furniss, R. L. Statement on Spruce Budworm Mortality Obtained on 1951 Control Project. Forest Insect Lab. Report. Aug. 10, 1951.

Lindsten, A. and K. H. Wright. Report on the 1949 Western Oregon Spruce Budworm Control Project. Multi. Report. Mar. 30, 1951.

Olson, H. Fighting the Spruce Budworm by Air Attack. Nature Magazine 44 (4): 182-4, 194, Illus. 1949.

Oregon State Board of Forestry

1950 Spruce Budworm Control Project. Mimeo. Report. Mar. 1951.

1951 Spruce Budworm Control Project. Mimeo. Report. Jan. 1952.

1952 Spruce Budworm Control Project. Mimeo. Report. Jan. 1954.

1953 Spruce Budworm Control Project. Mimeo. Report. Jan. 1954.

1954 Spruce Budworm Control Project. Mimeo. Report. Dec. 1954.

Whiteside, J. M.

Results of Four Years Large Scale Spraying for the Spruce Budworm on the Pacific Coast. Annual Report of the Maritime Section of the Canadian Institute of Forestry. Nov. 1952.

Results of the 1950 Spruce Budworm Control Project in Oregon and Washington. Mimeo. table. Aug. 1, 1950.

Statement on Spruce Budworm Mortality Obtained During the 1952 Oregon-Washington Spruce Budworm Control Project. Mimeo. Report. Aug. 1, 1952.

Statement on Spruce Budworm Mortality Obtained During the 1953 Oregon Spruce Budworm Control Project. Mimeo. Report. Aug. 20, 1953.

Results of the 1954 Oregon Spruce Budworm Control Project. Multi. Report. Oct. 1, 1954.

Results of the 1955 Oregon Spruce Budworm Control Project. Multi. Report. Oct. 28, 1955.

EXPERIMENTS AND RESEARCH

Brockman, C. F. and D. Berry.

The Chesnimnus Experimental Spruce Budworm Control Project. Oregon State Board of Forestry Research Bulletin No. 5. Dec. 31, 1950.

Buckhorn, W. J. and Dick W. Berry.

The La Grande Experimental Spruce Budworm Control Project, Season of 1951. Mimeo. Report. Feb. 1, 1953.

Carolin, V. M. Jr.

Studies of the Biological Control of the Spruce Budworm in Oregon - 1950. Special Report, New Haven Forest Insect Lab. Nov. 20, 1950.

Carolin, V. M. Jr., and K. H. Wright

Studies of the Biology and Control of the Spruce Budworm in Oregon and Washington, Season of 1951. Mimeo. Report. Apr. 1, 1953.

Coulter, W. K.

Studies of the Biology and Control of the Spruce Budworm in Oregon and Washington, Season of 1952. Mimeo. Report. Apr. 1, 1953.

Eaton, C. B., J. A. Beal, R. L. Furniss, and C. F. Speers

Airplane and Helicopter Spraying with DDT for Spruce Budworm Control. Journal of Forestry 47 (10): 823-7. 1949.

Wright, K. H., A. Lindsten, and R. E. Stevens

Results of Experiments to Improve Techniques for Sampling Overwintering Spruce Budworm Populations in Oregon and Washington, Progress Report 1. Mimeo. Report. May 20, 1952.

GENERAL

Brown, R. C.

The Spruce Budworm. U.S.D.A. Leaflet No. 242. 1944.