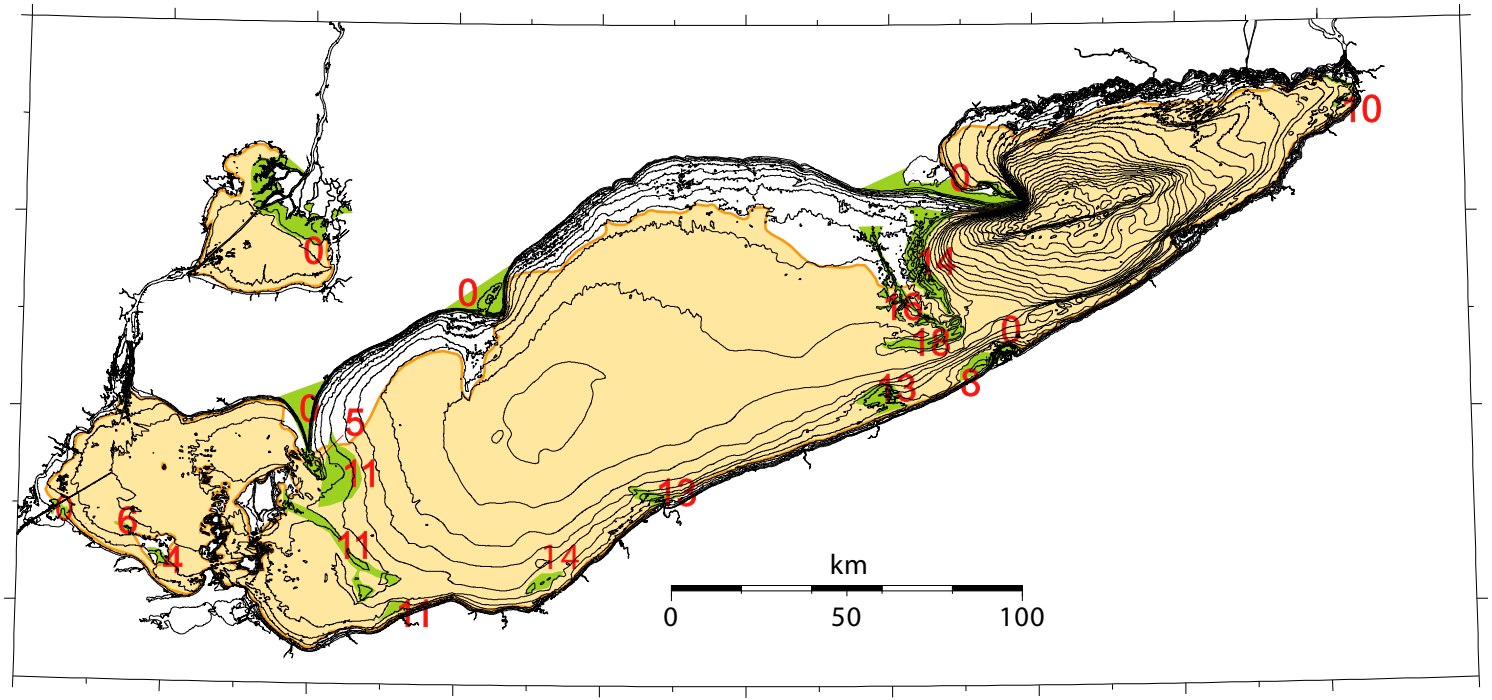

Figure 5 - Postglacial depositional features. A majority of these features, shown in green, formed at Holocene lake levels lower than at present. Estimated crestal depths of each feature, in meters, are shown as red numerals. Also shown are the mapped limits of postglacial sediments adapted from Sly and Lewis (1972), and Thomas, et al. (1976).