

Analysis of Brain Trauma Coded as a Diffuse Axonal Injury

Narayan Yoganandan, PhD

Thomas A. Gennarelli, MD

Frank A. Pintar, PhD

Dale Halloway, MA

Methods

- CIREN 1997 – 2006
- Coded phrase: DAI
- NASS / AIS coding
- AIS 1990+ scheme
- All restraint systems
- All impact modalities
- All occupant positions
- No ejections, rollovers
- Synthesize individual cases



Results

- **2,823 crash cases**
- **3,178 medical cases**
- **67 occupants (2.4%)**
- **One to 85 years of age**
- **53 survivors, 14 fatalities**
- **41 drivers, 26 passengers**
- **15 pediatric, 52 adult occupants**

Impact Type

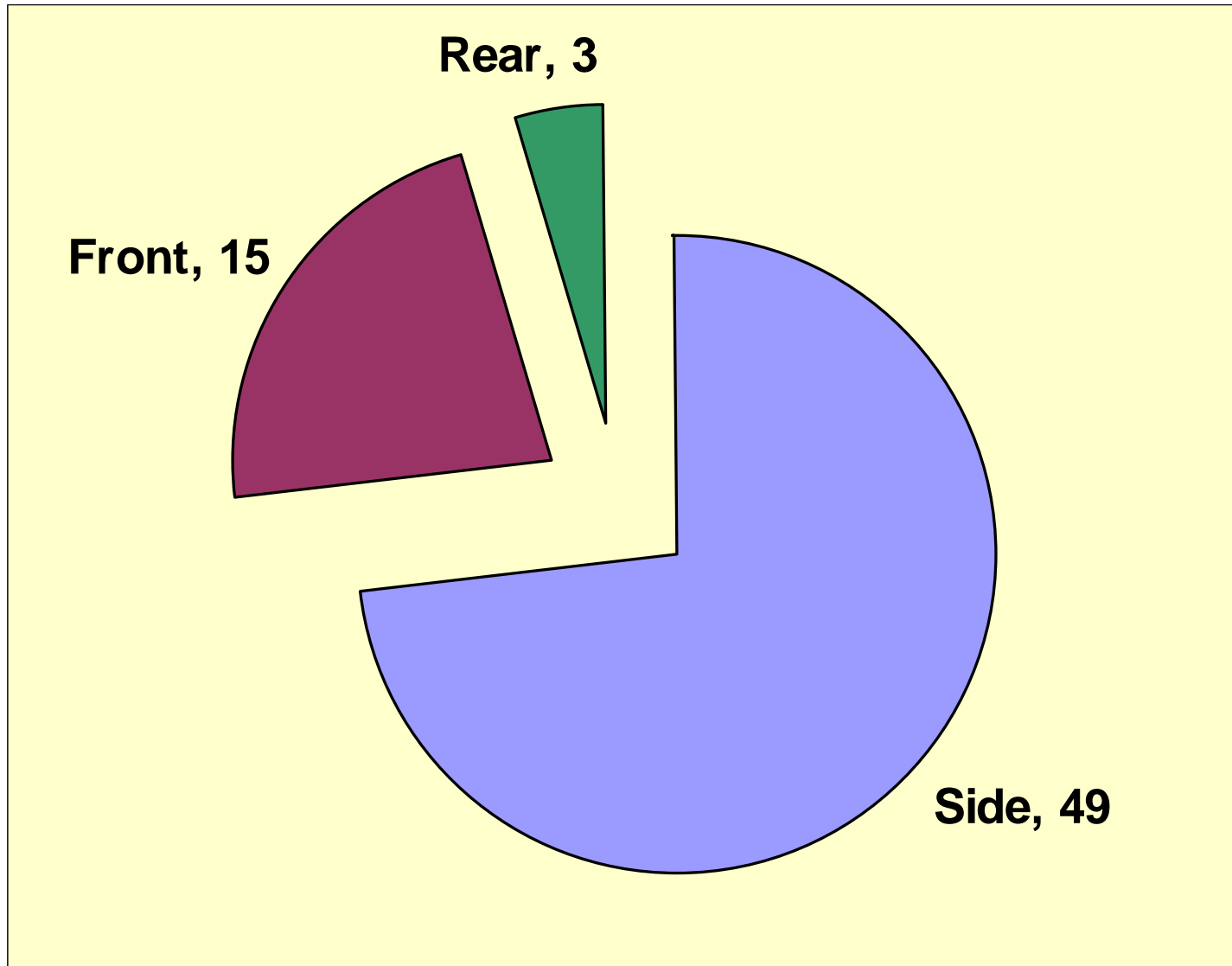

Adult Age Distribution (years)

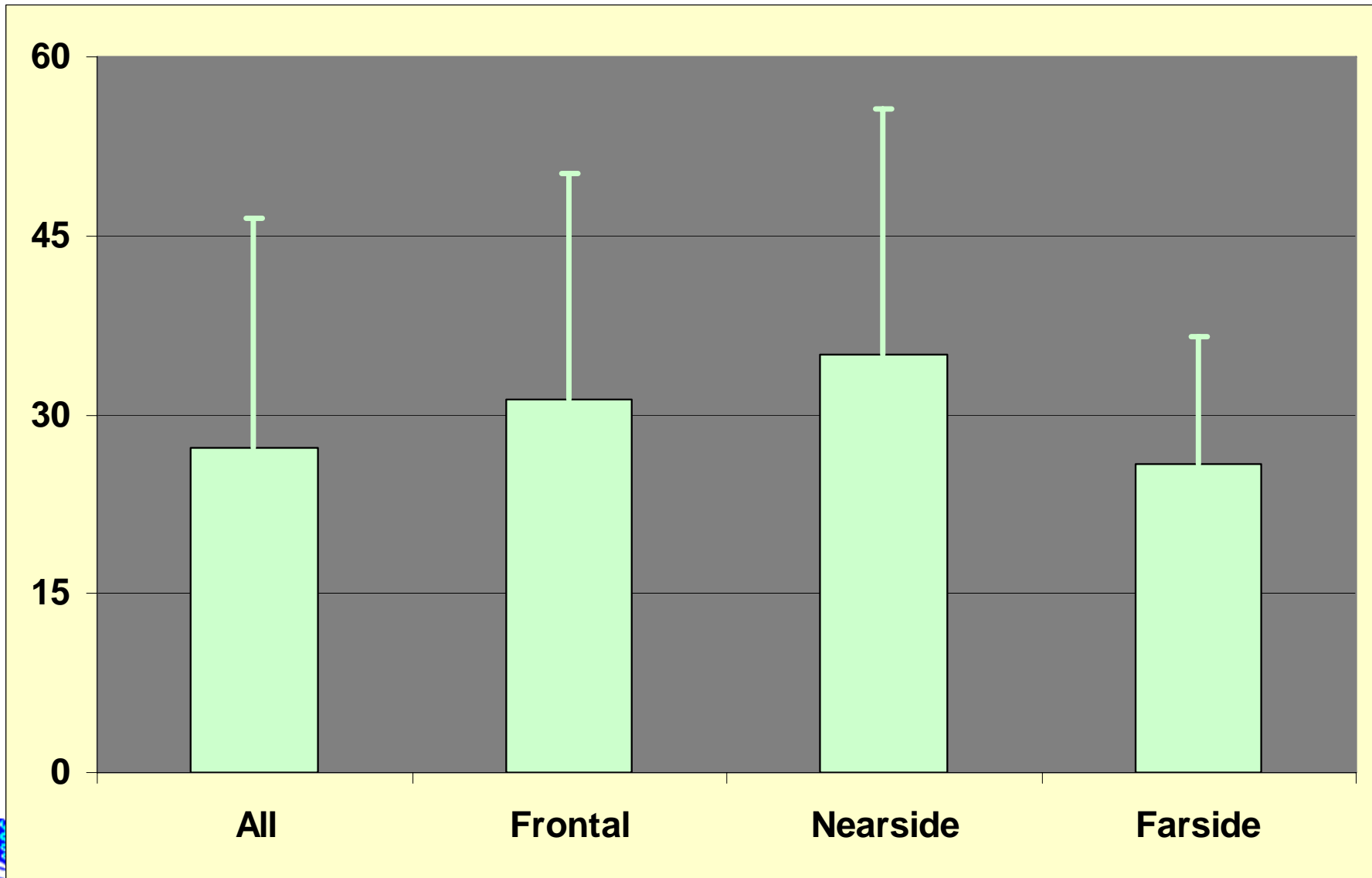

Adult Height Distribution (cm)

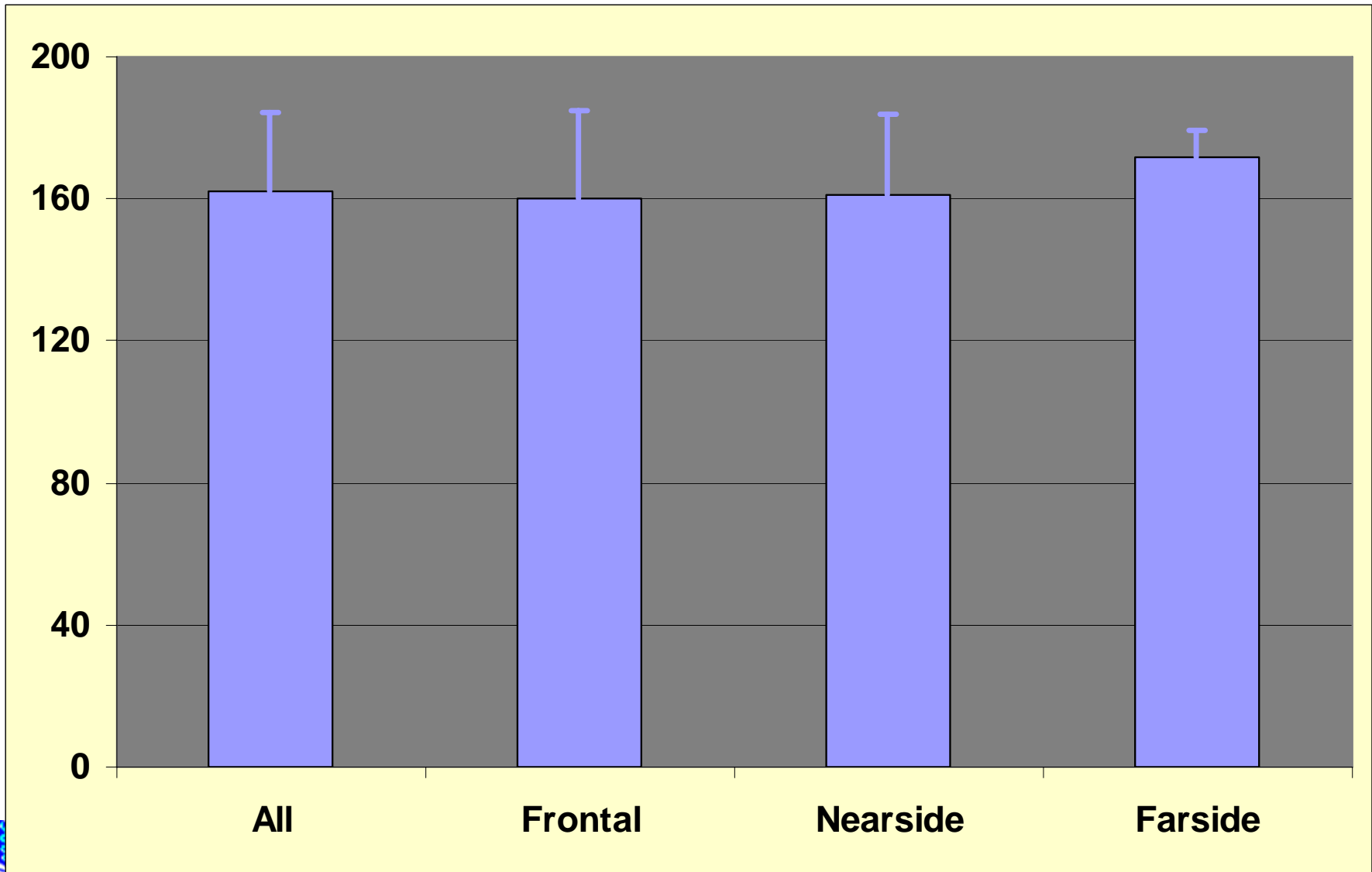

Adult Weight Distribution (kg)

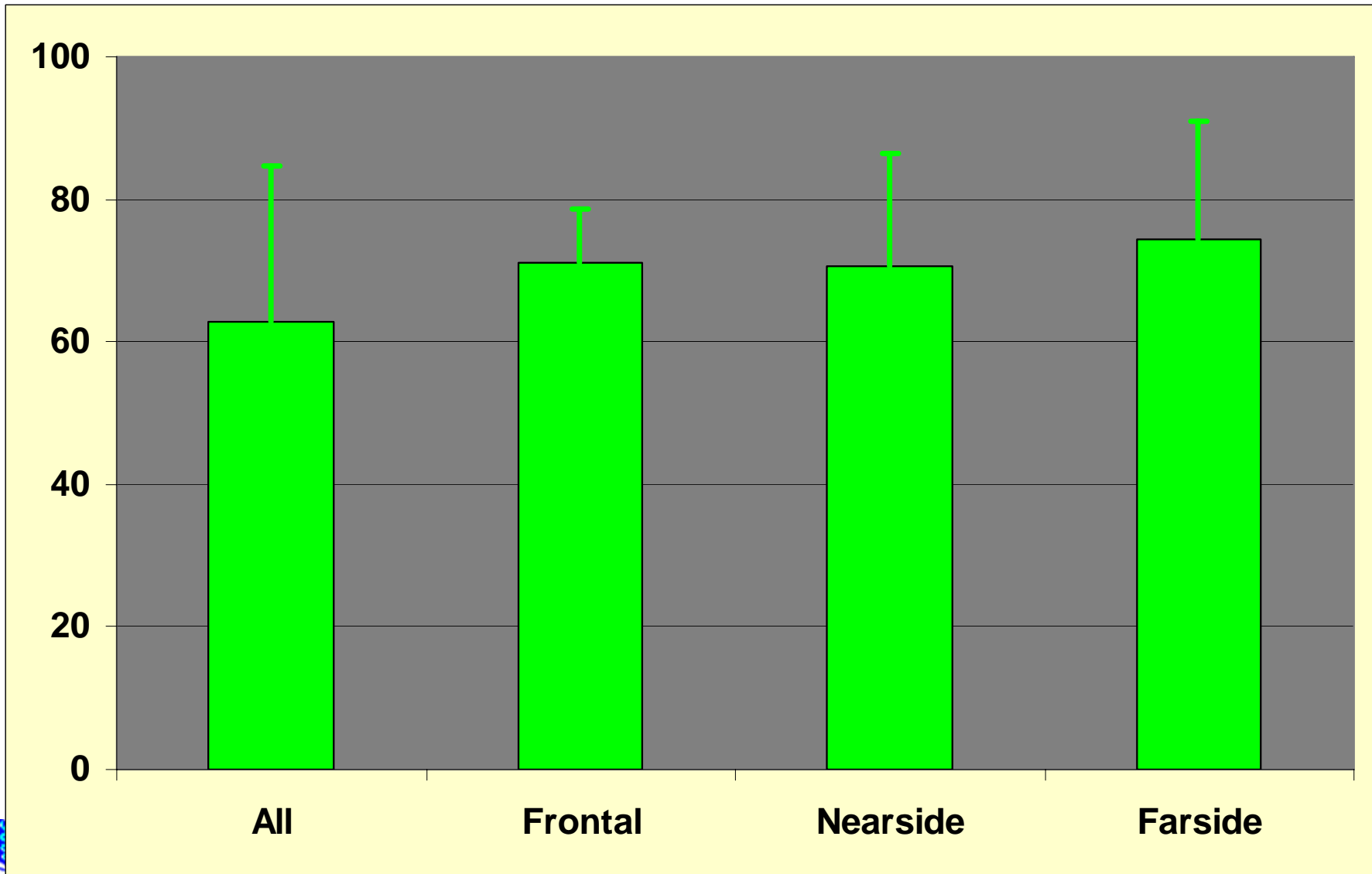

Delta-V Distribution (km/h)

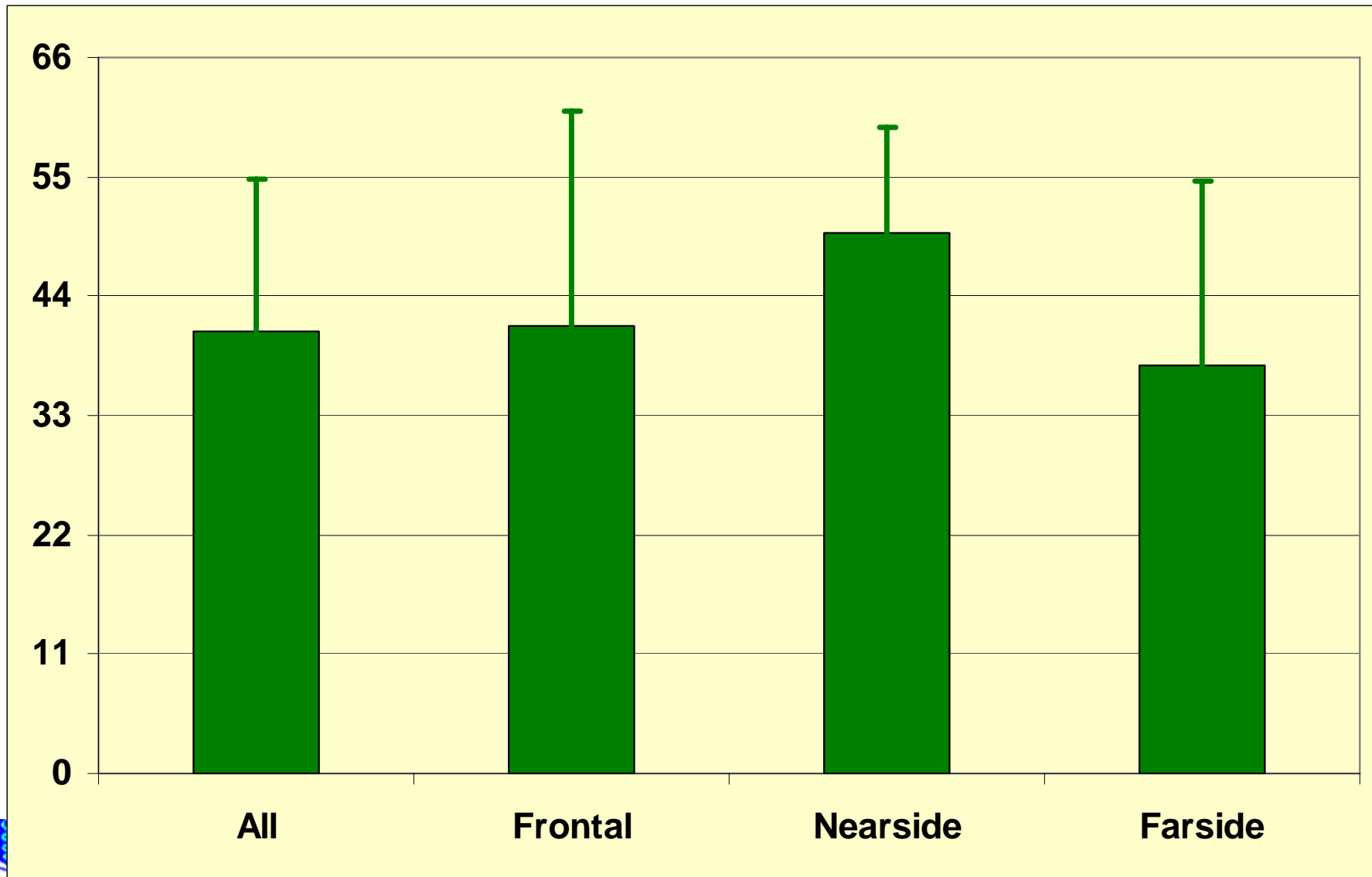

Body Mass Index (kg/m²)

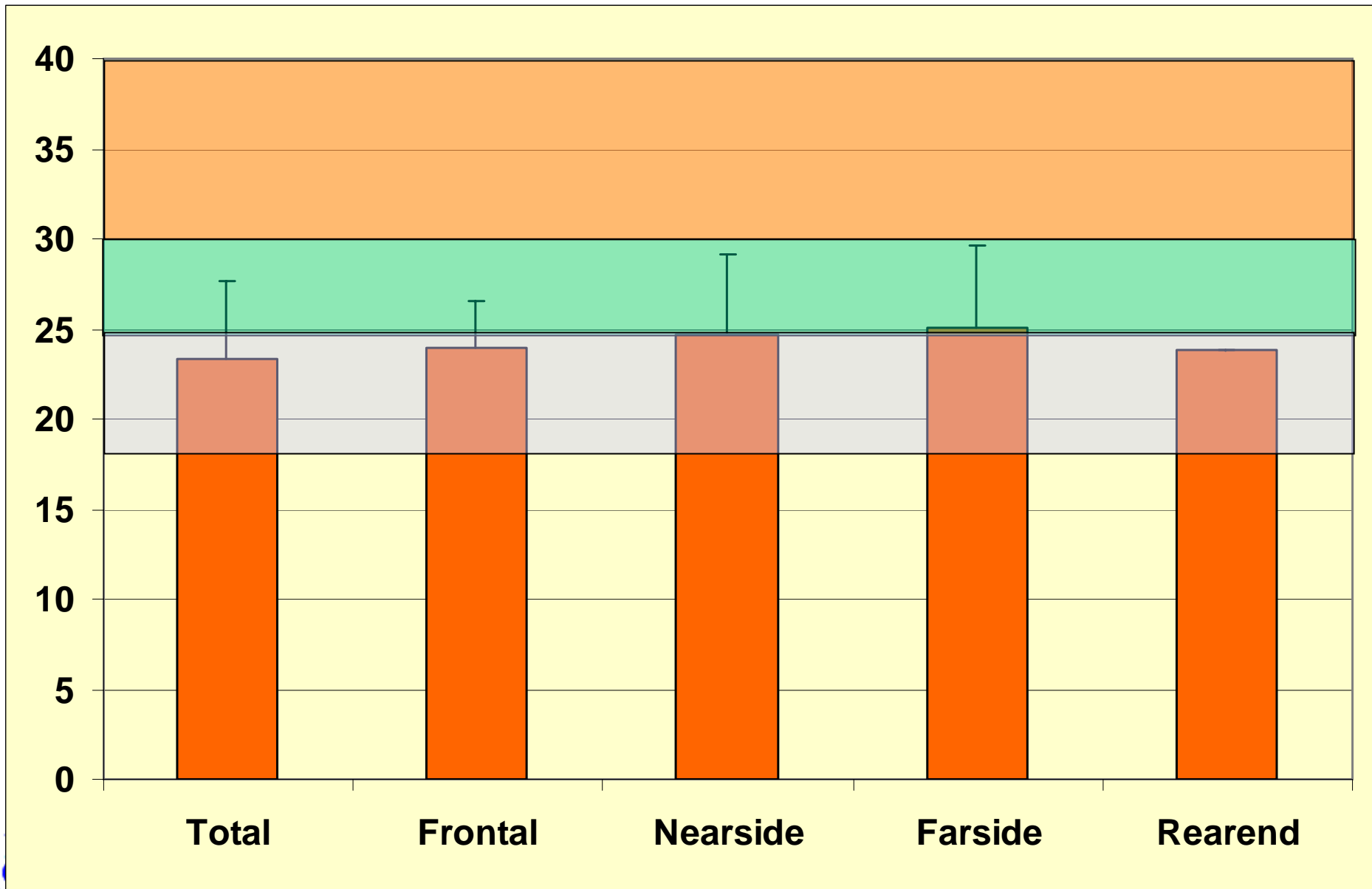

Injury Details

Coded as: Brainstem DAI

Cerebellum DAI

Cerebrum DAI

Cerebrum contusion

Cerebrum hematoma/laceration

Brainstem hemorrhage or swelling

Subarachnoid or subdural hematoma

Cranial vault fracture

Basilar skull fracture

Facial fracture (orbit, zygoma, mandible, ...)

Cervical spine trauma (fracture, dislocation, ...)

Scalp or facial laceration, abrasion, contusion

LOC ??

Impact Type

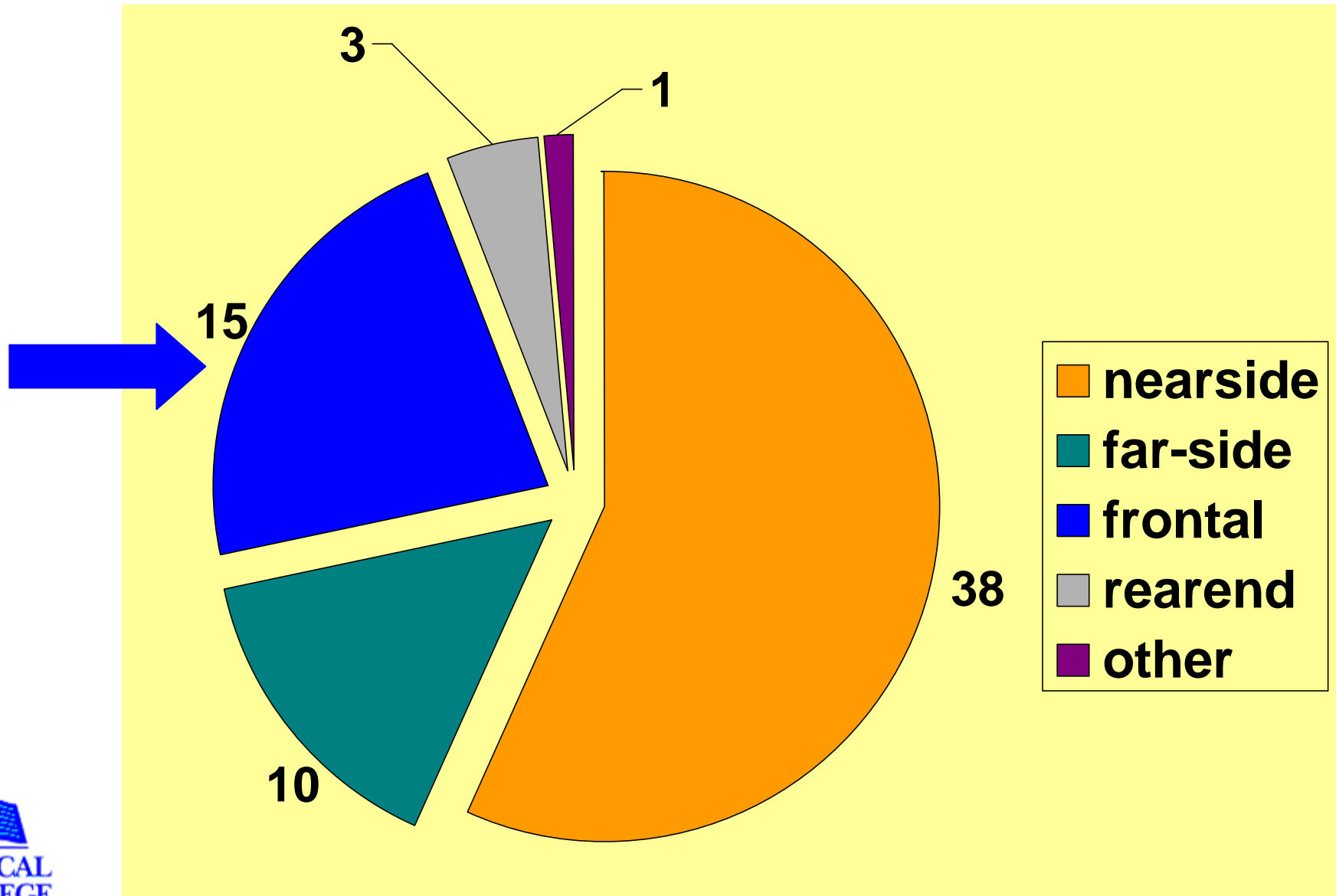

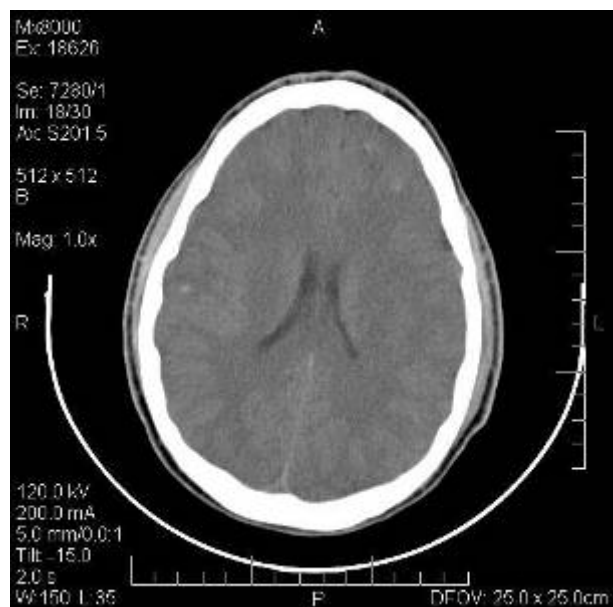
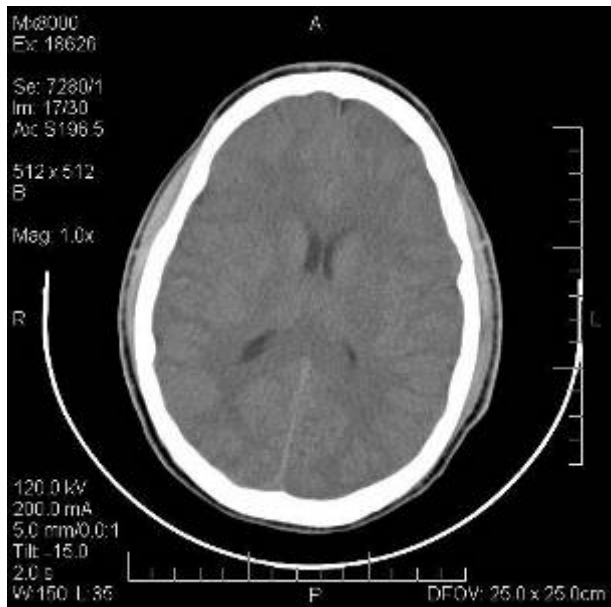
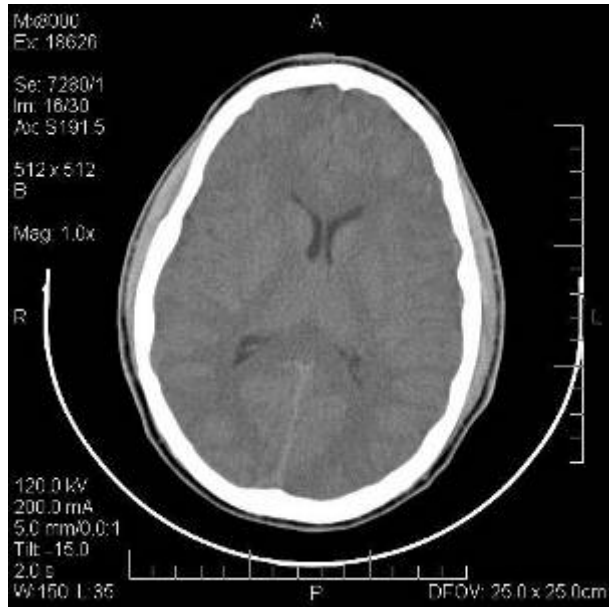
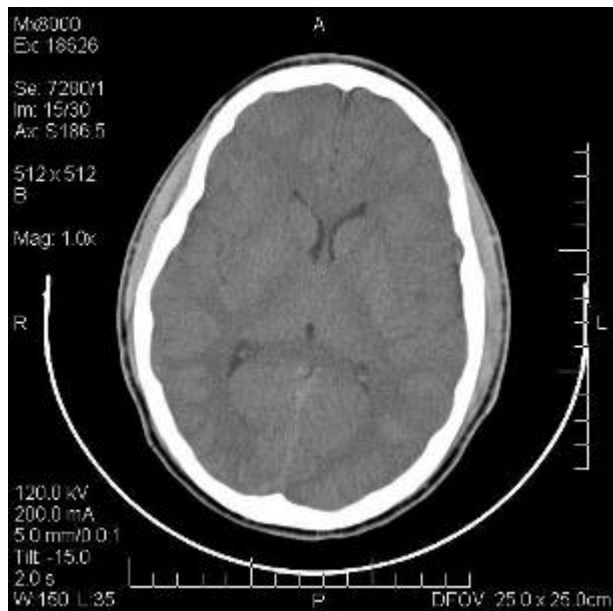
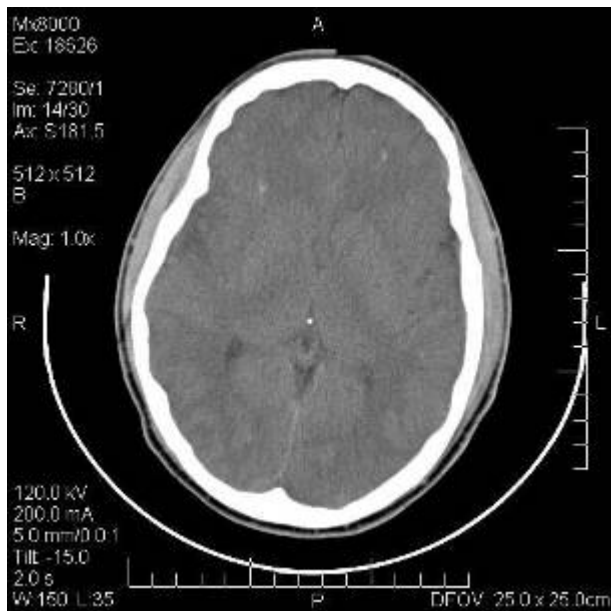
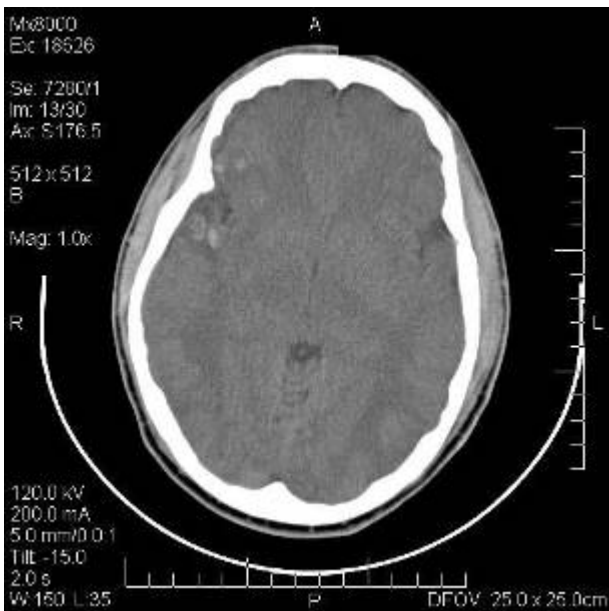

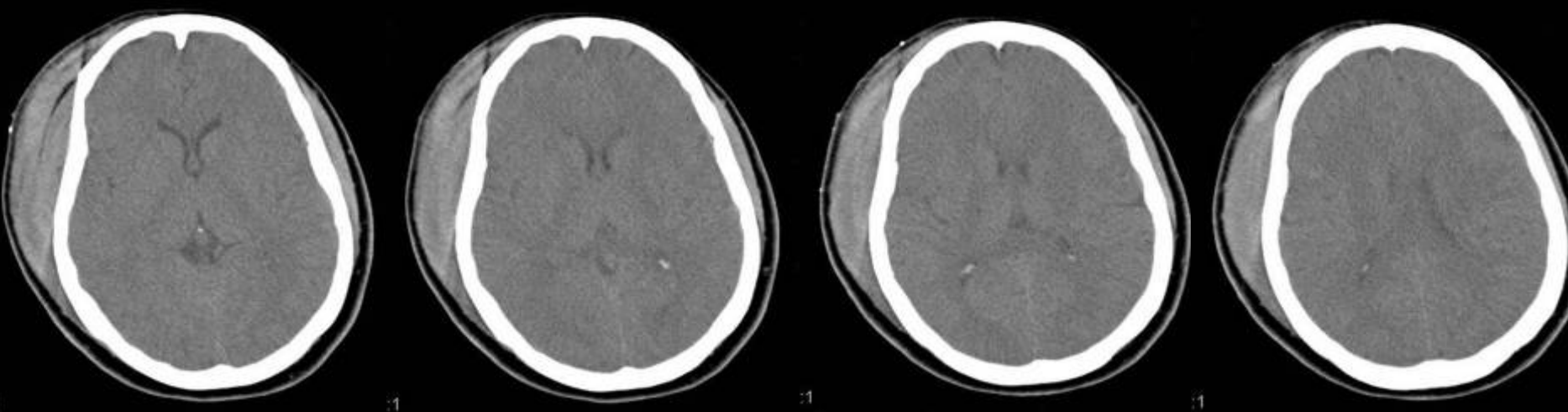
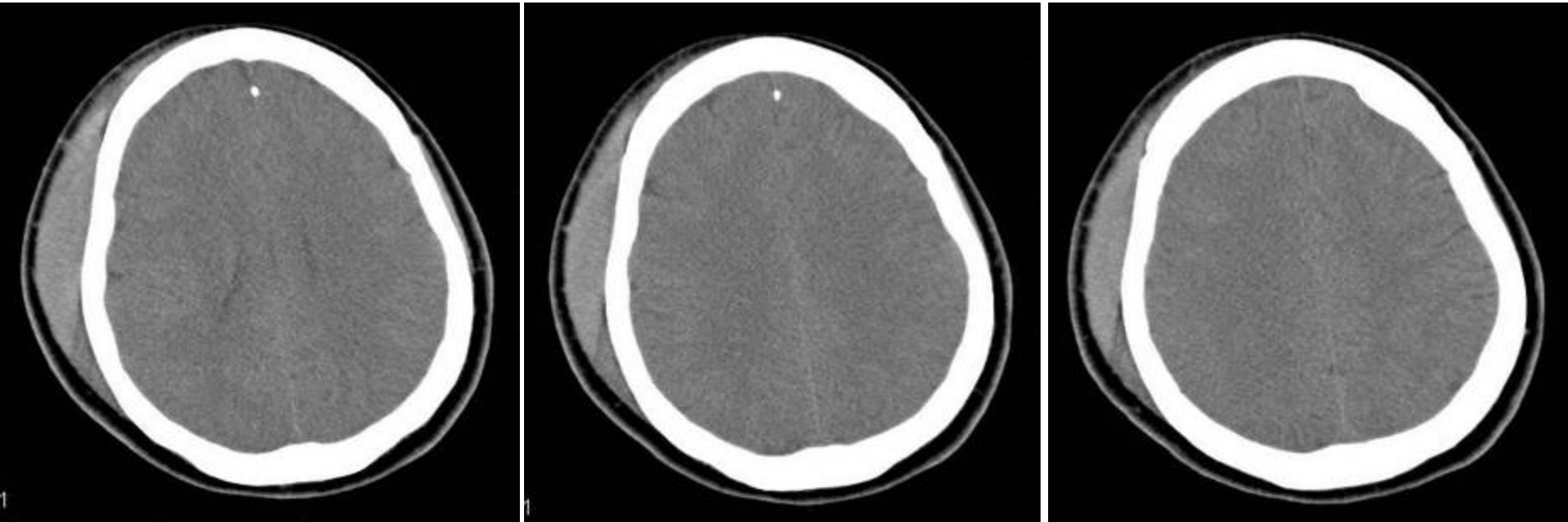

Associated Injuries

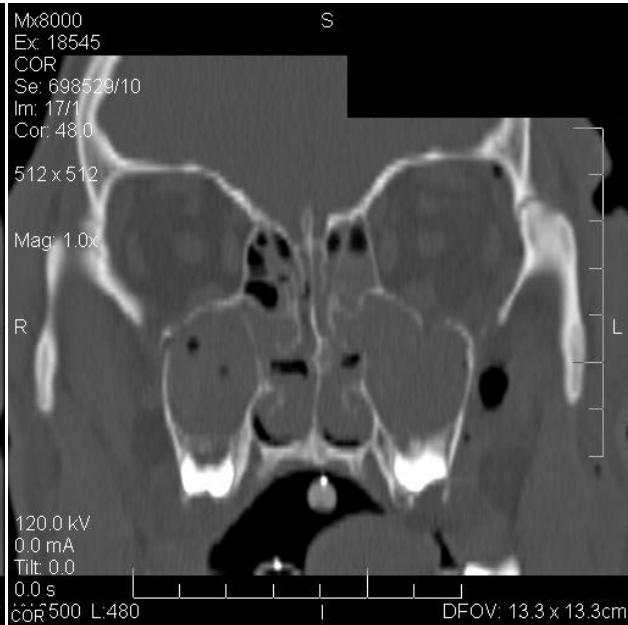
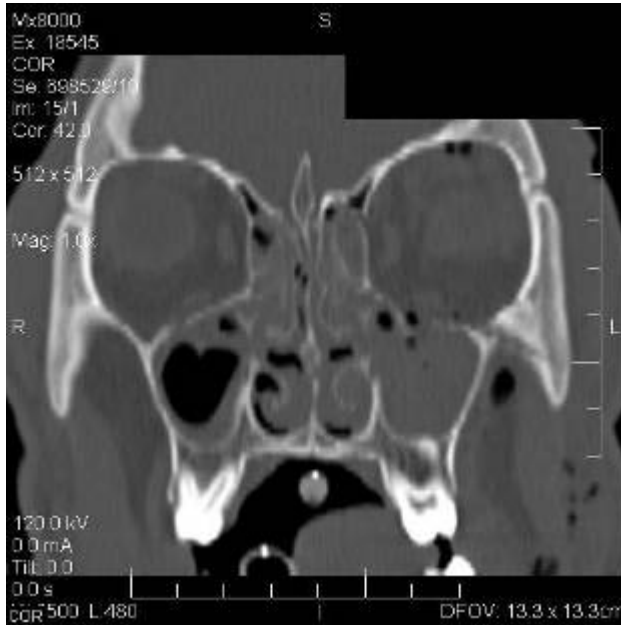

Quasistatic Loading Human Zygoma

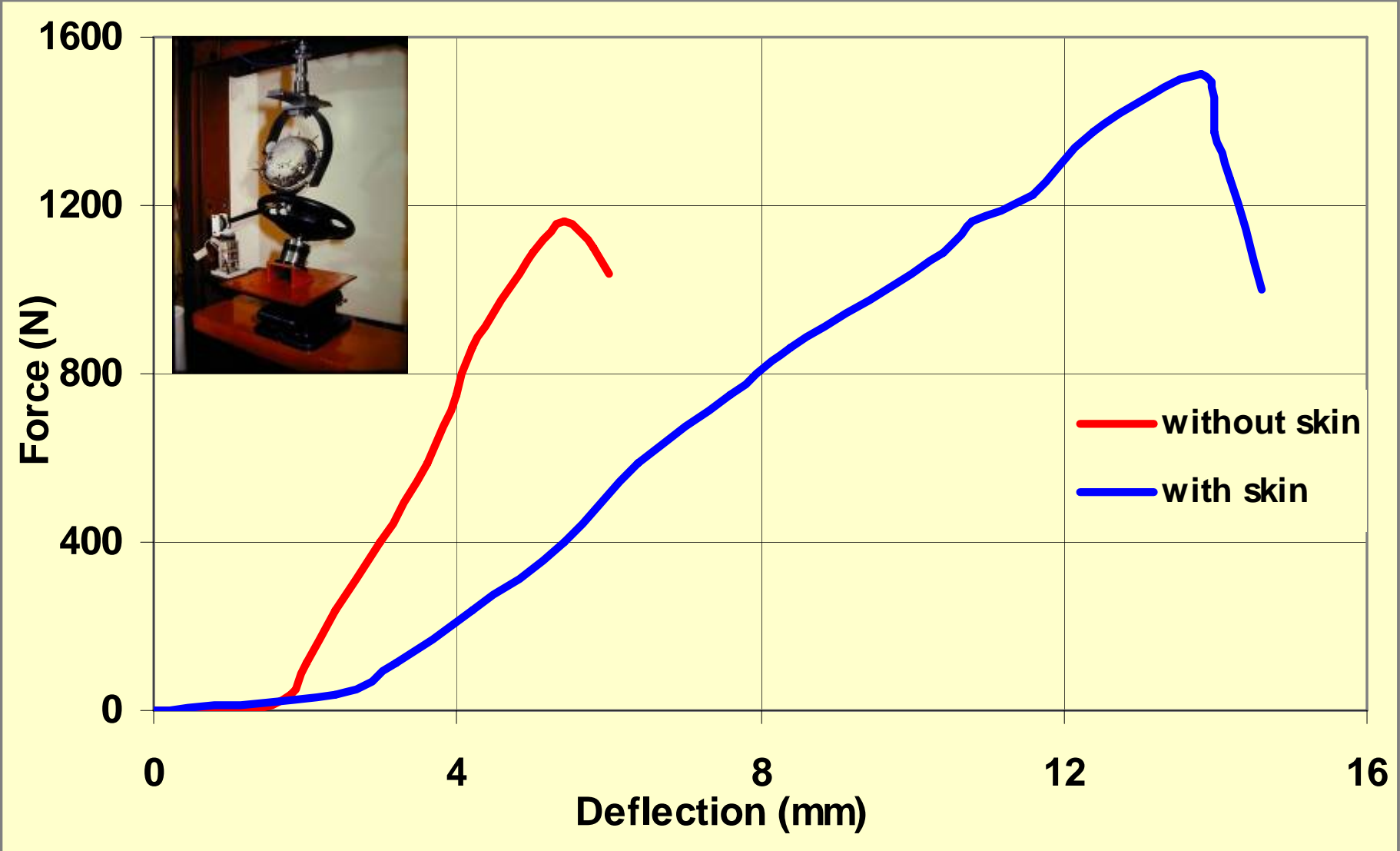

Dynamic Loading

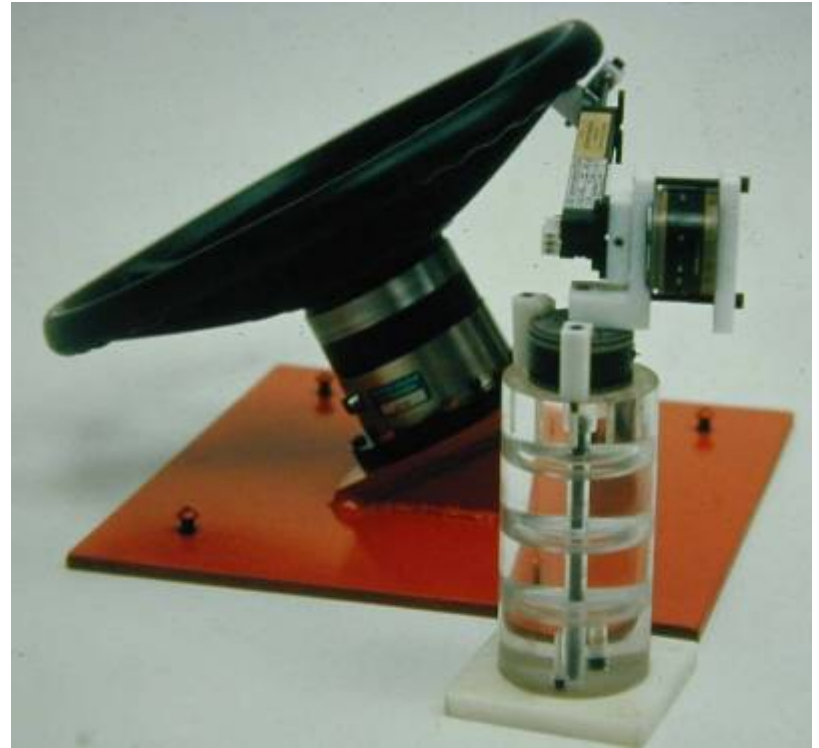
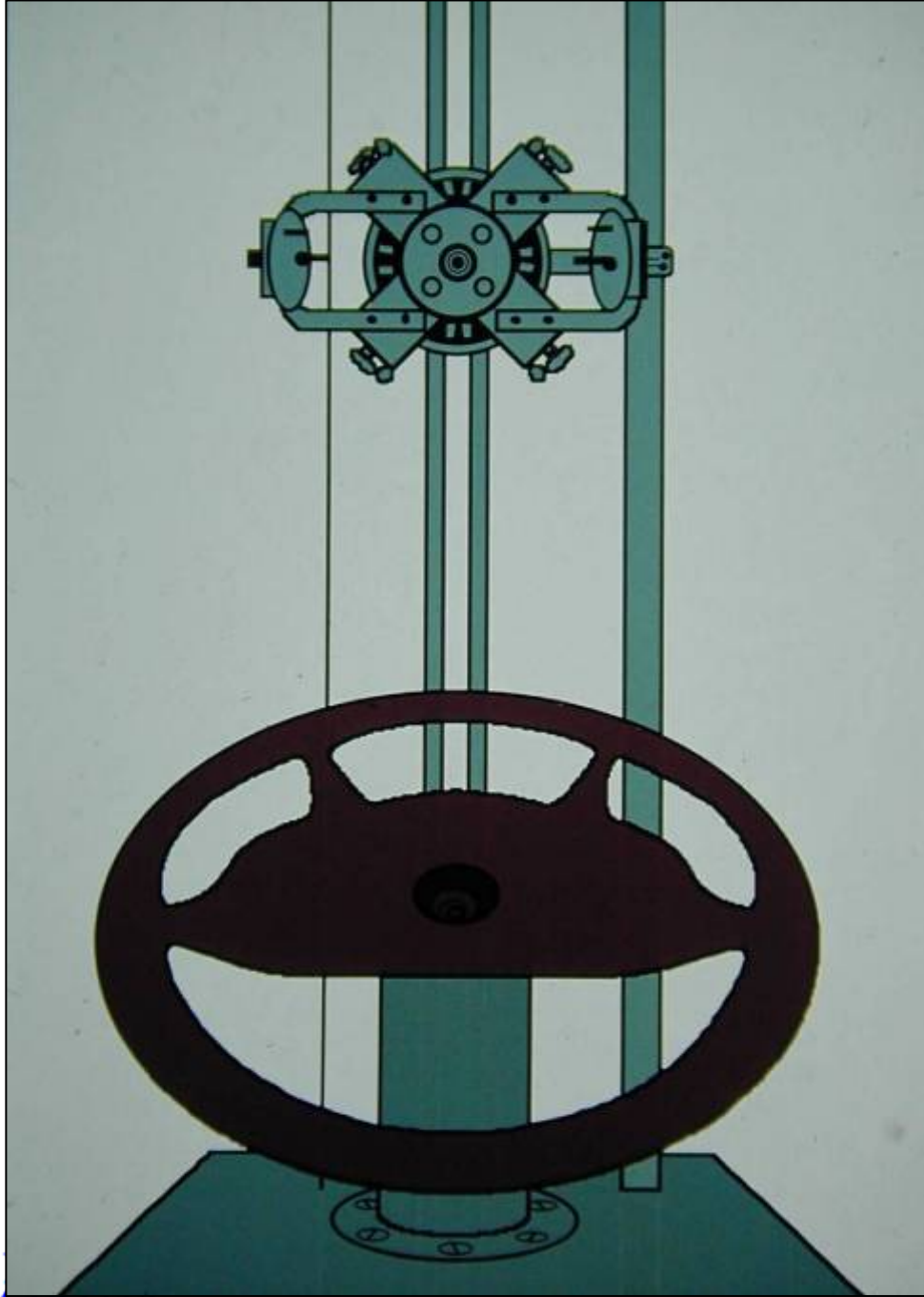

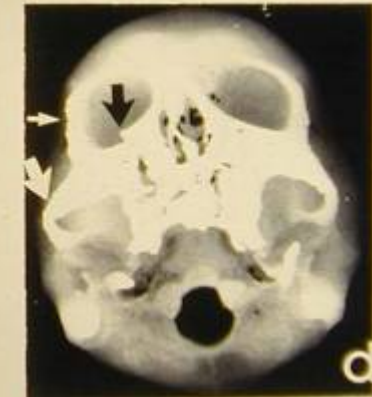
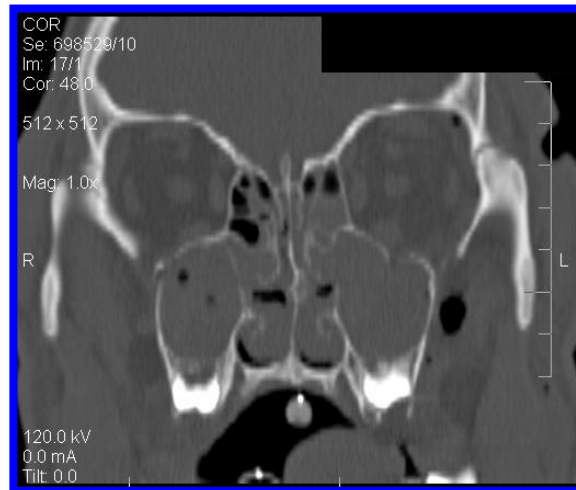
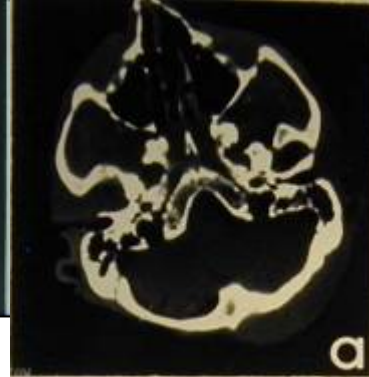
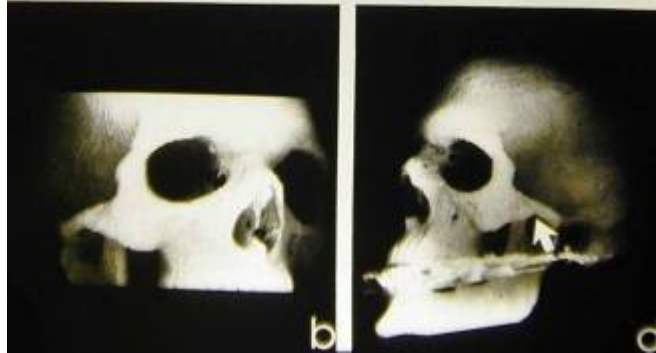

Human Facial Fracture Probability

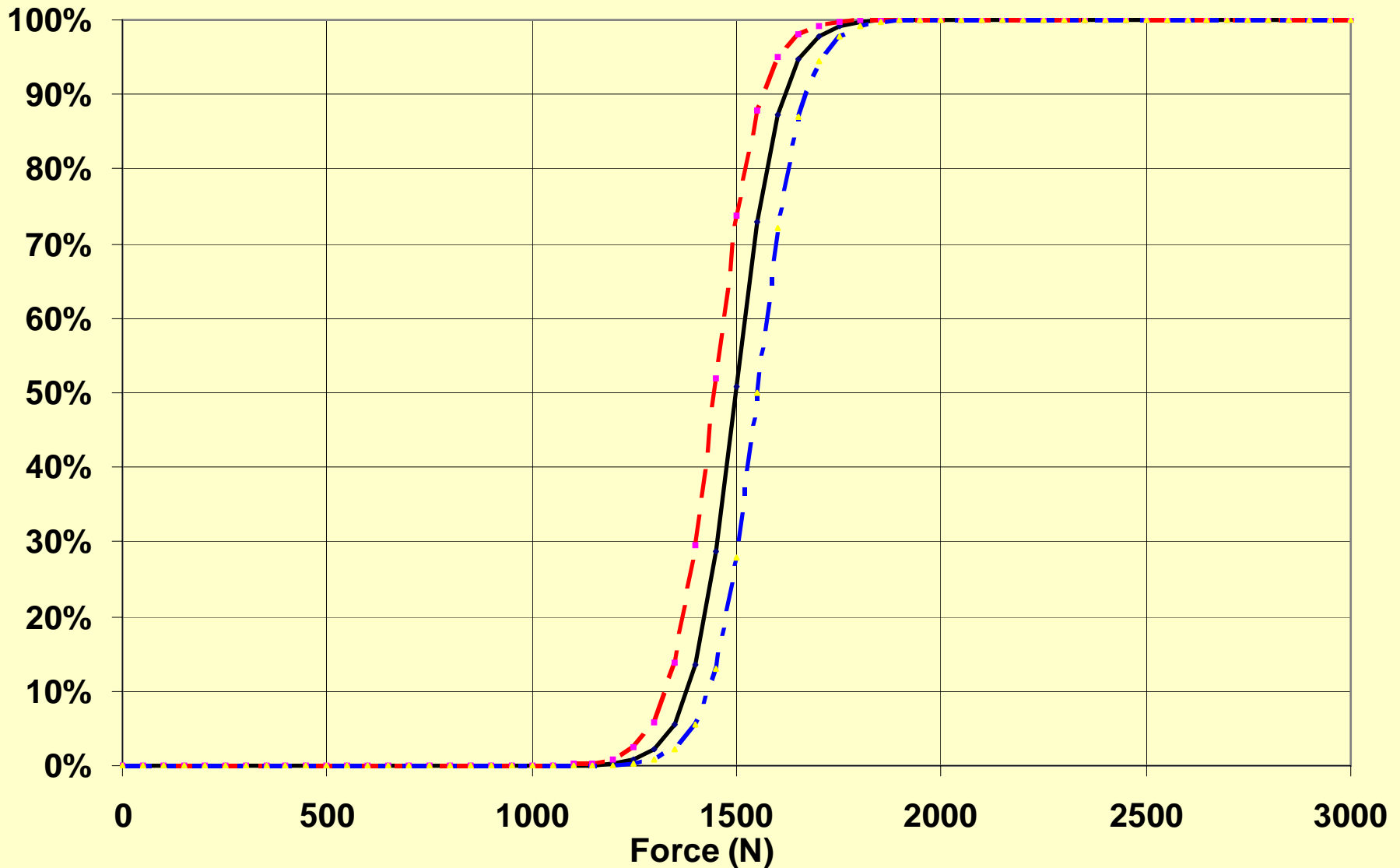

Injuries

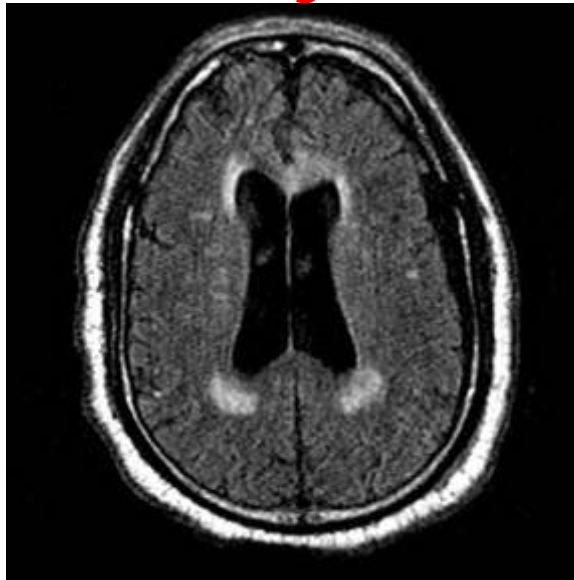
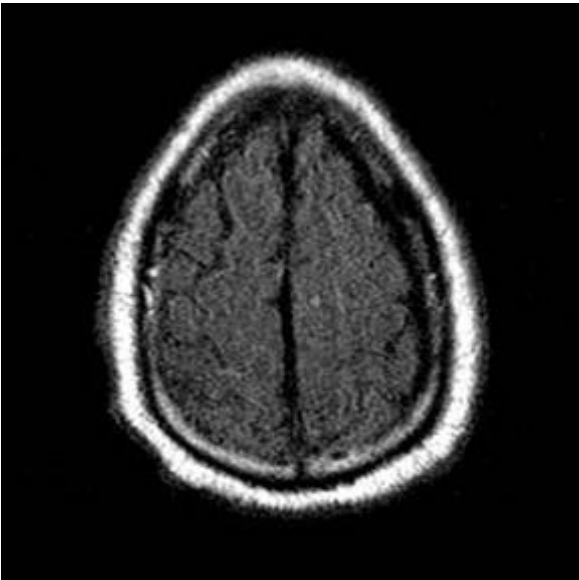

Dynamic Axial Loading to the Head

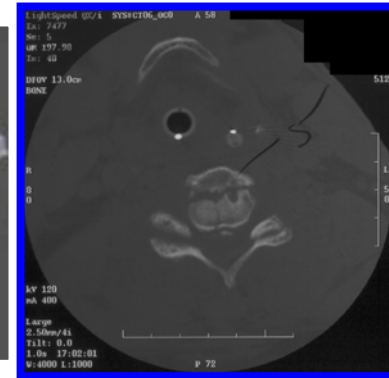
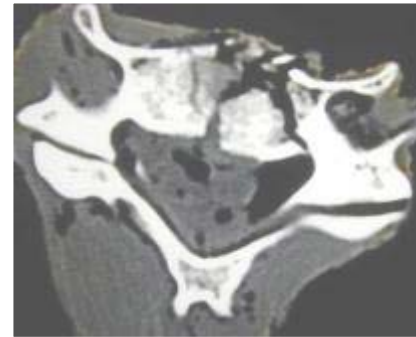
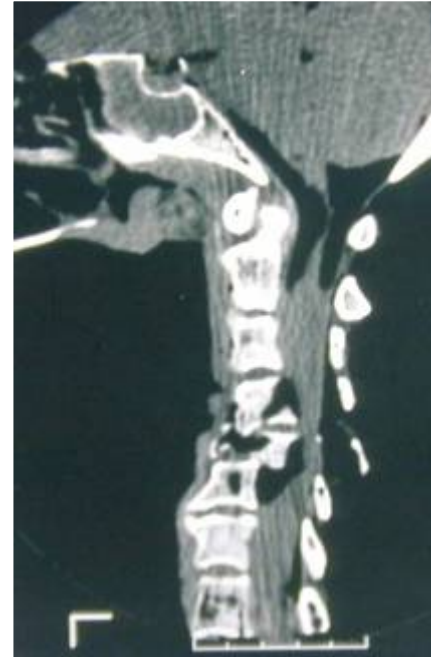
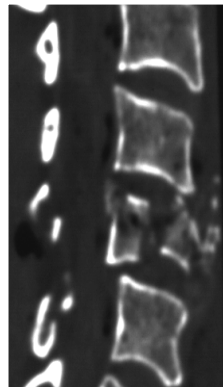
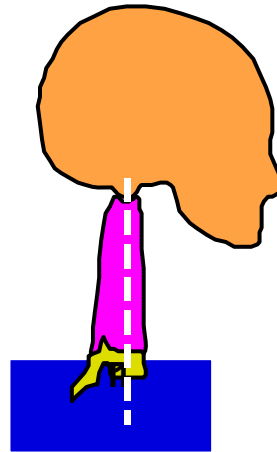
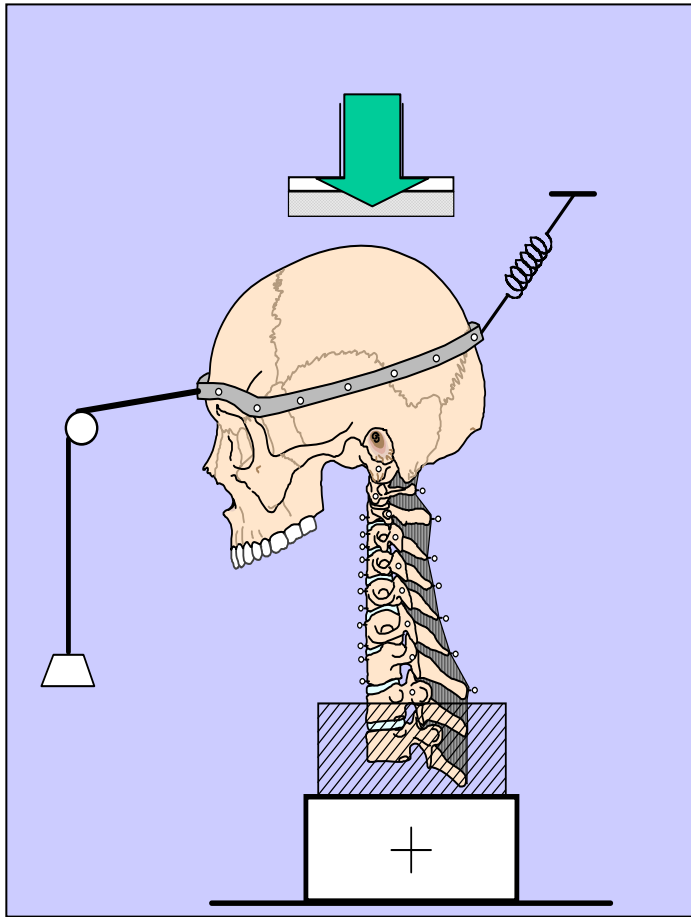

Compressive Force-Induced Trauma

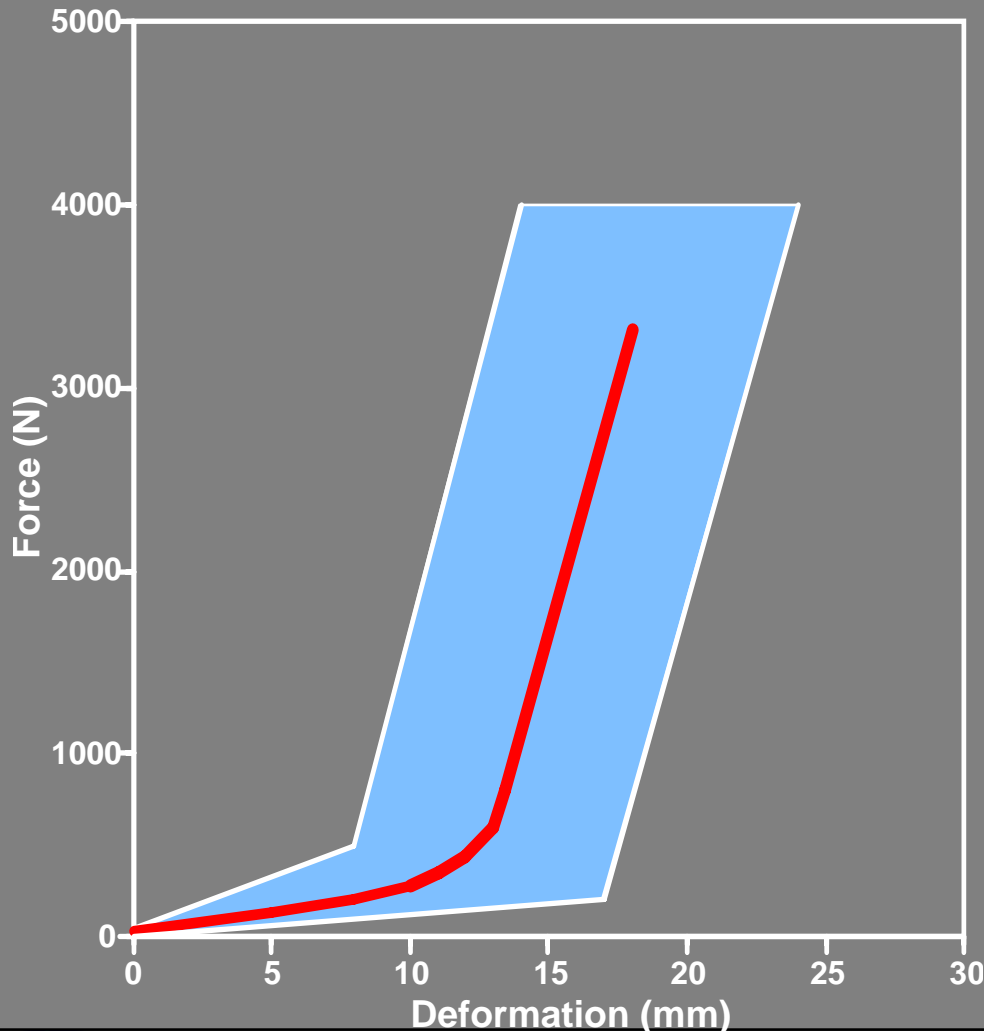

- **Sample size = 30**
- **Force : 3.5 ± 1.5 kN**
- **Deflection: 19 ± 3 mm**
- **29 to 95 years of age**

Effect of Loading Rate (Female)

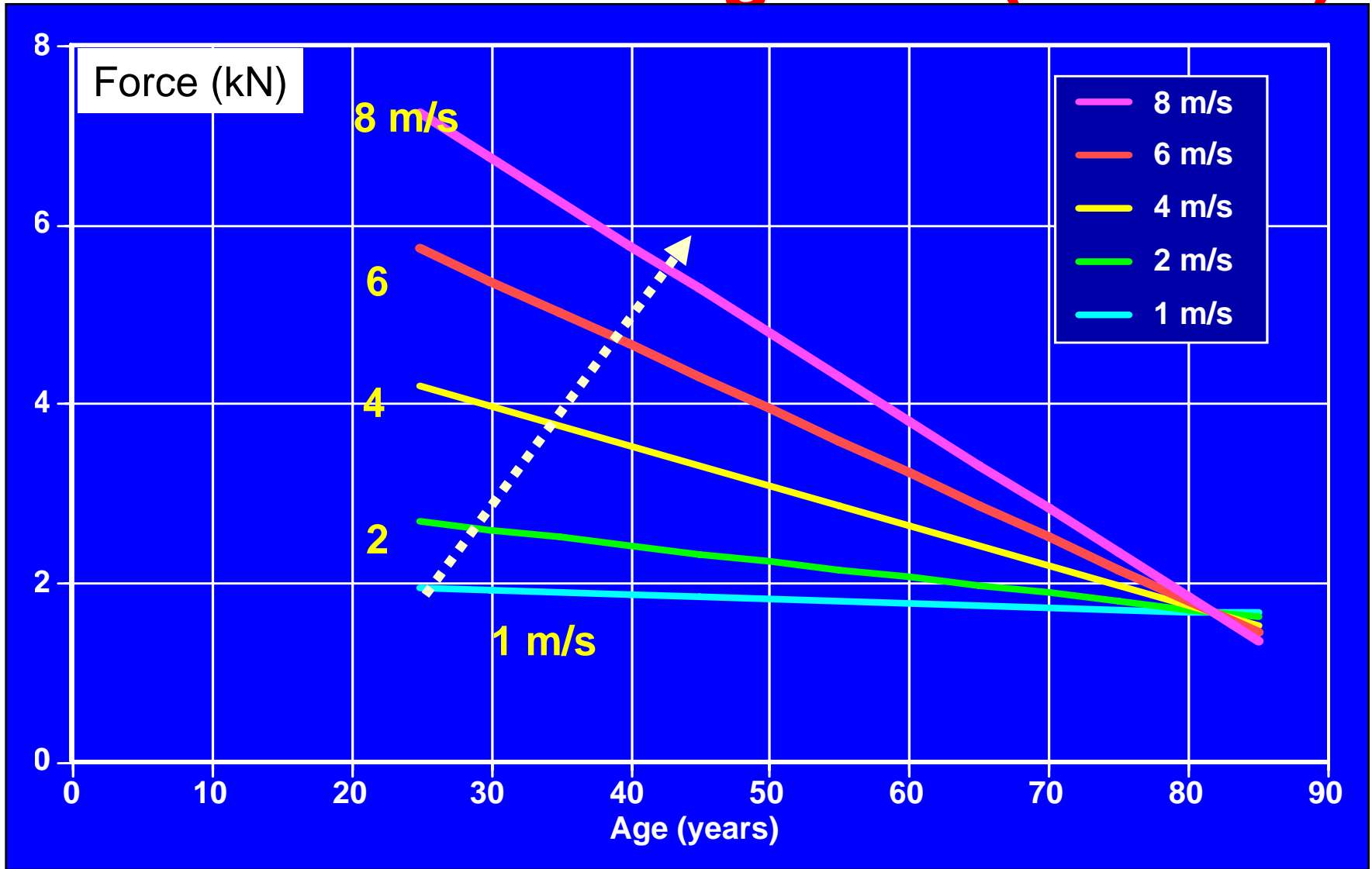

Injury Analyses: Frontal Impact

of cases

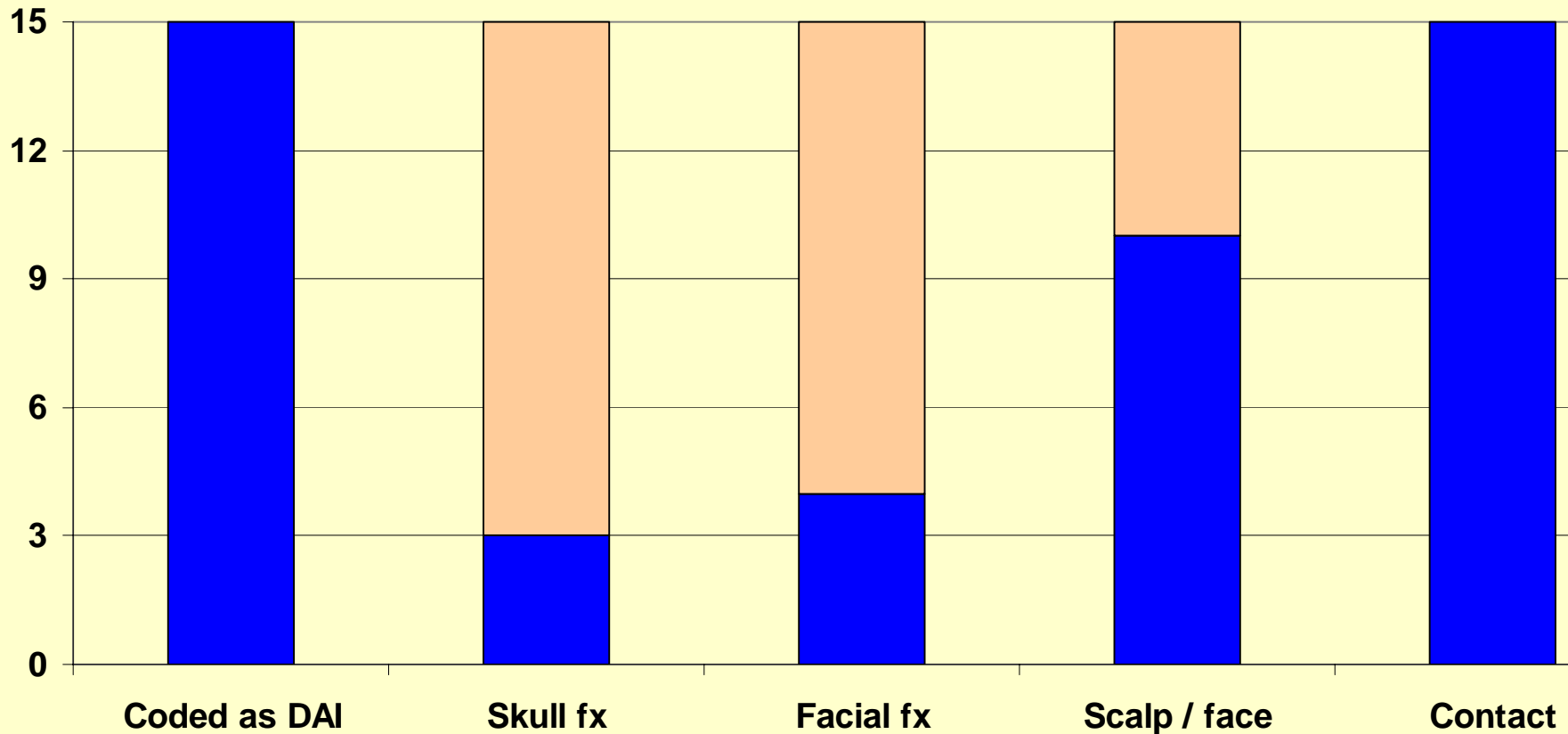

Cumulative Frequency Distribution

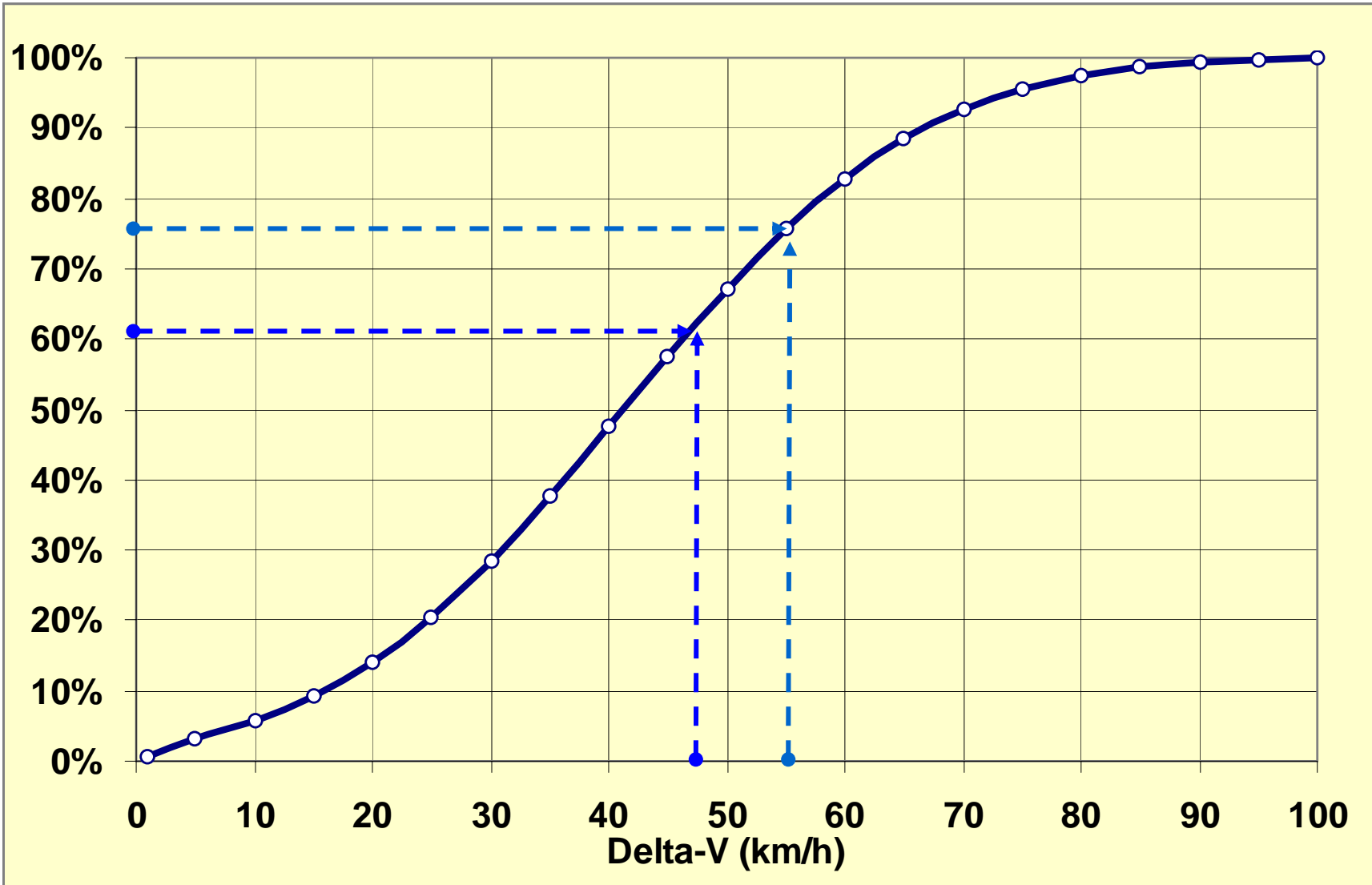

Side Impact Type

Farside

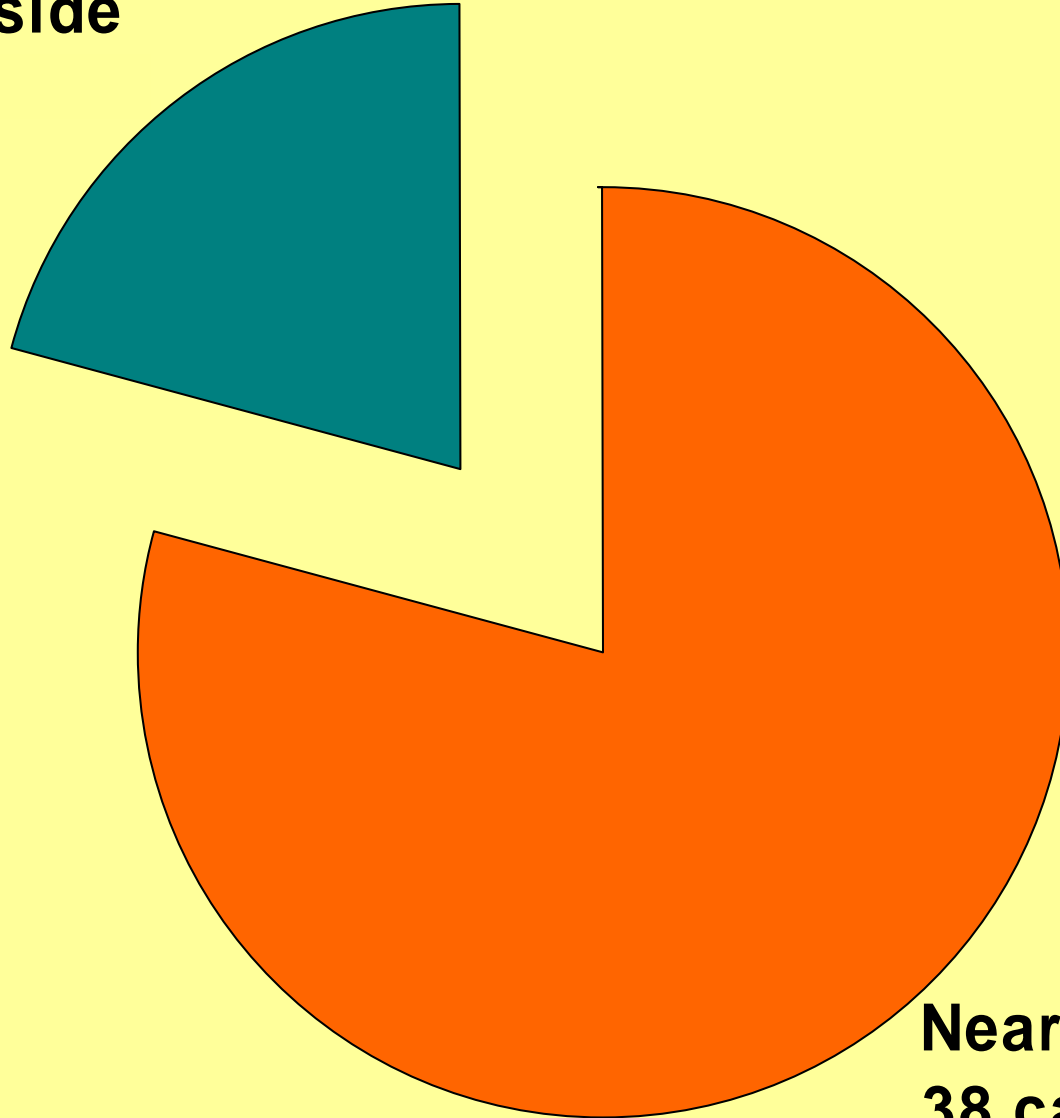

Nearside
38 cases

Only Brain Injuries



Associated Injuries

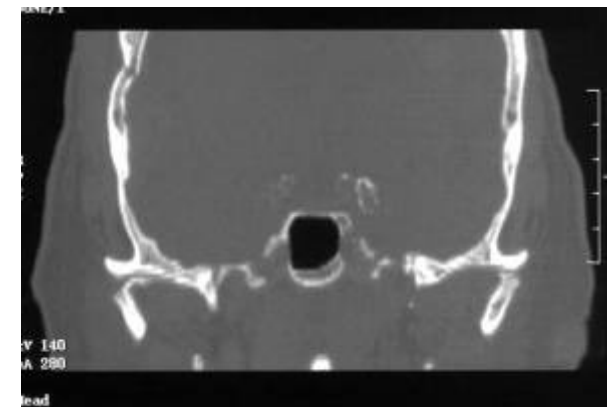
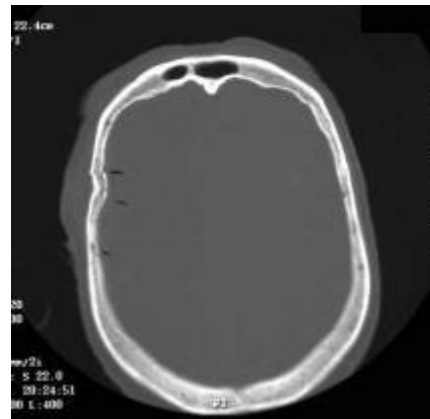
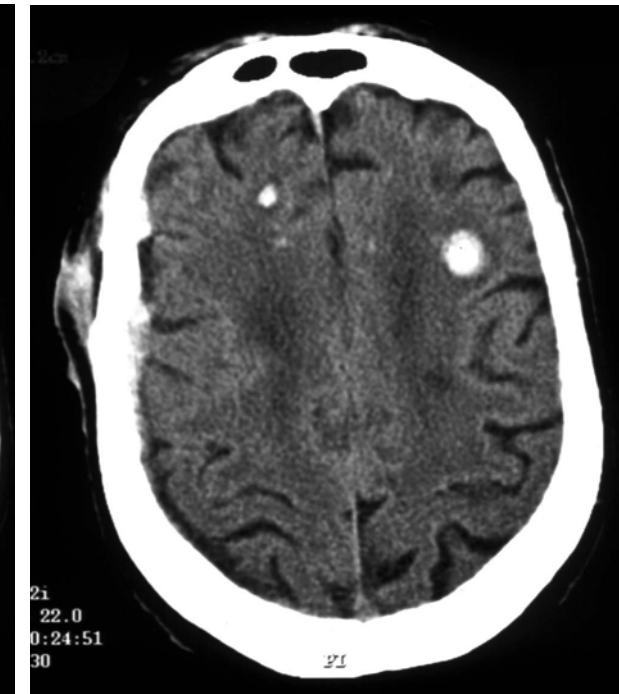

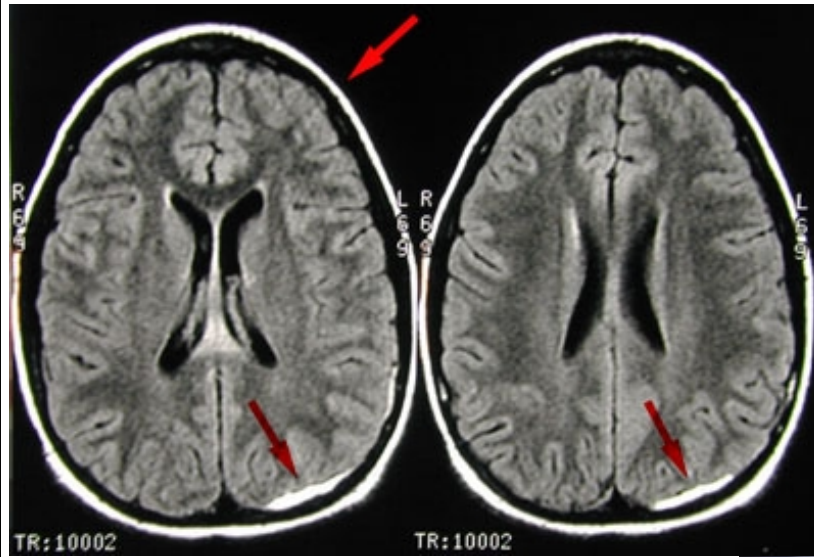
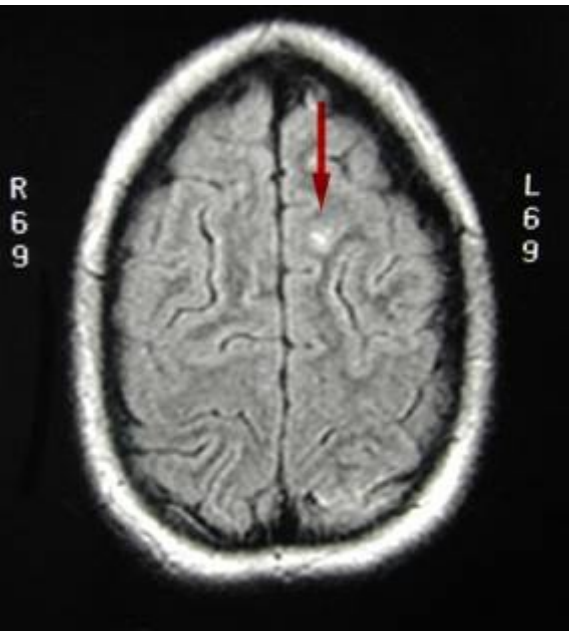

Injury Analyses: Nearside Impact

of cases

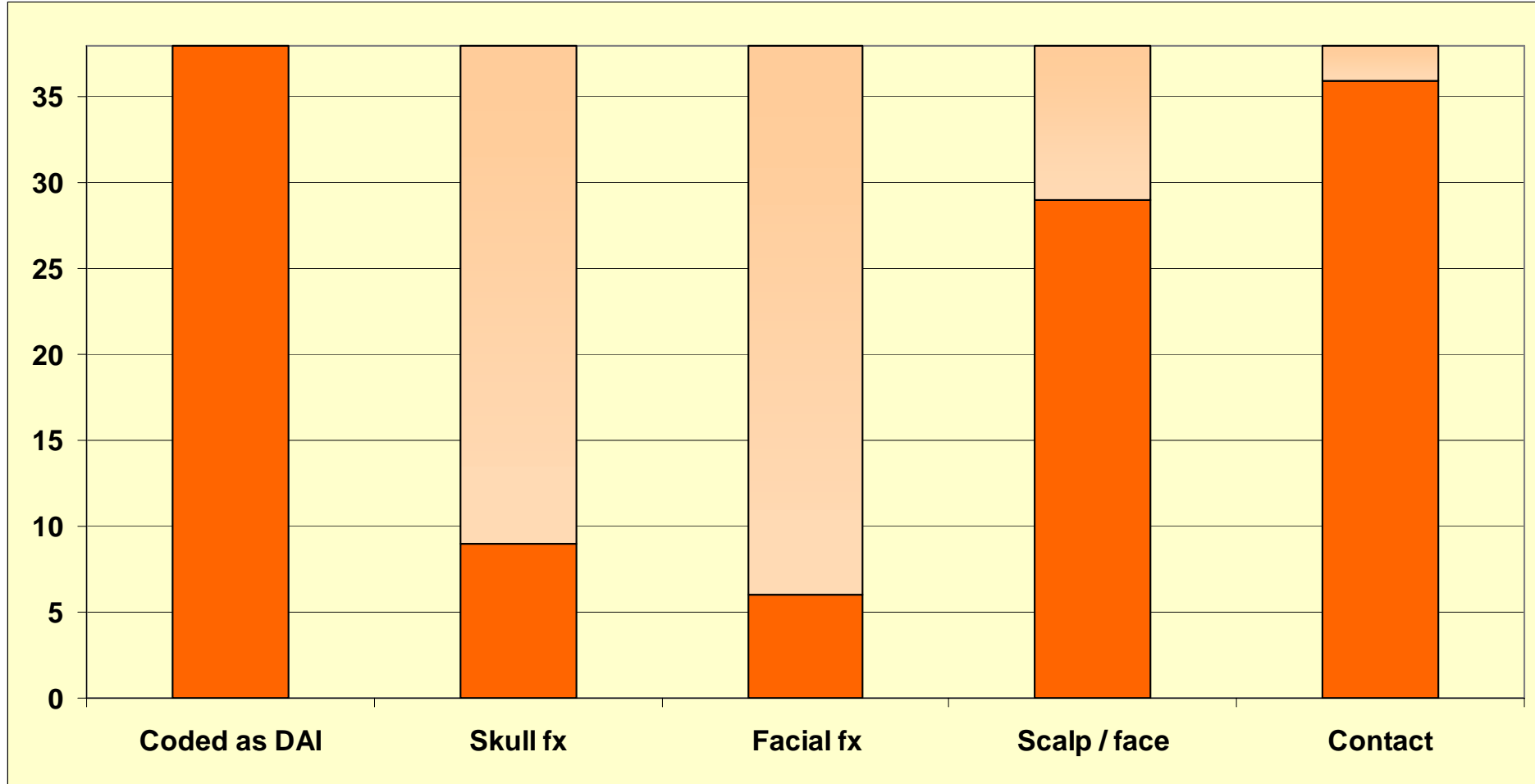

Side Impact Type

Farside
9 cases

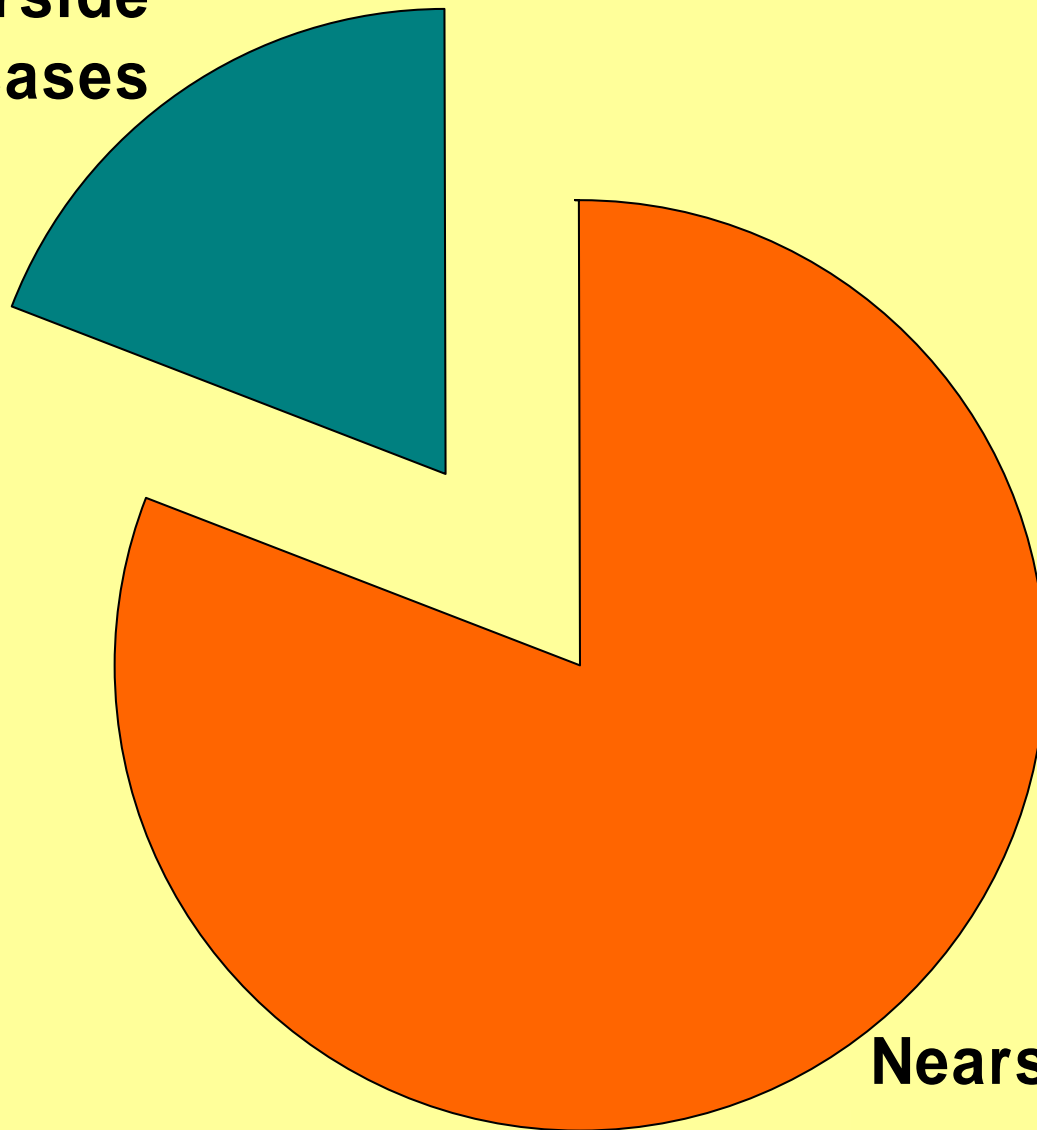

Nearside

Injury Analyses: Far-side Impact

of cases

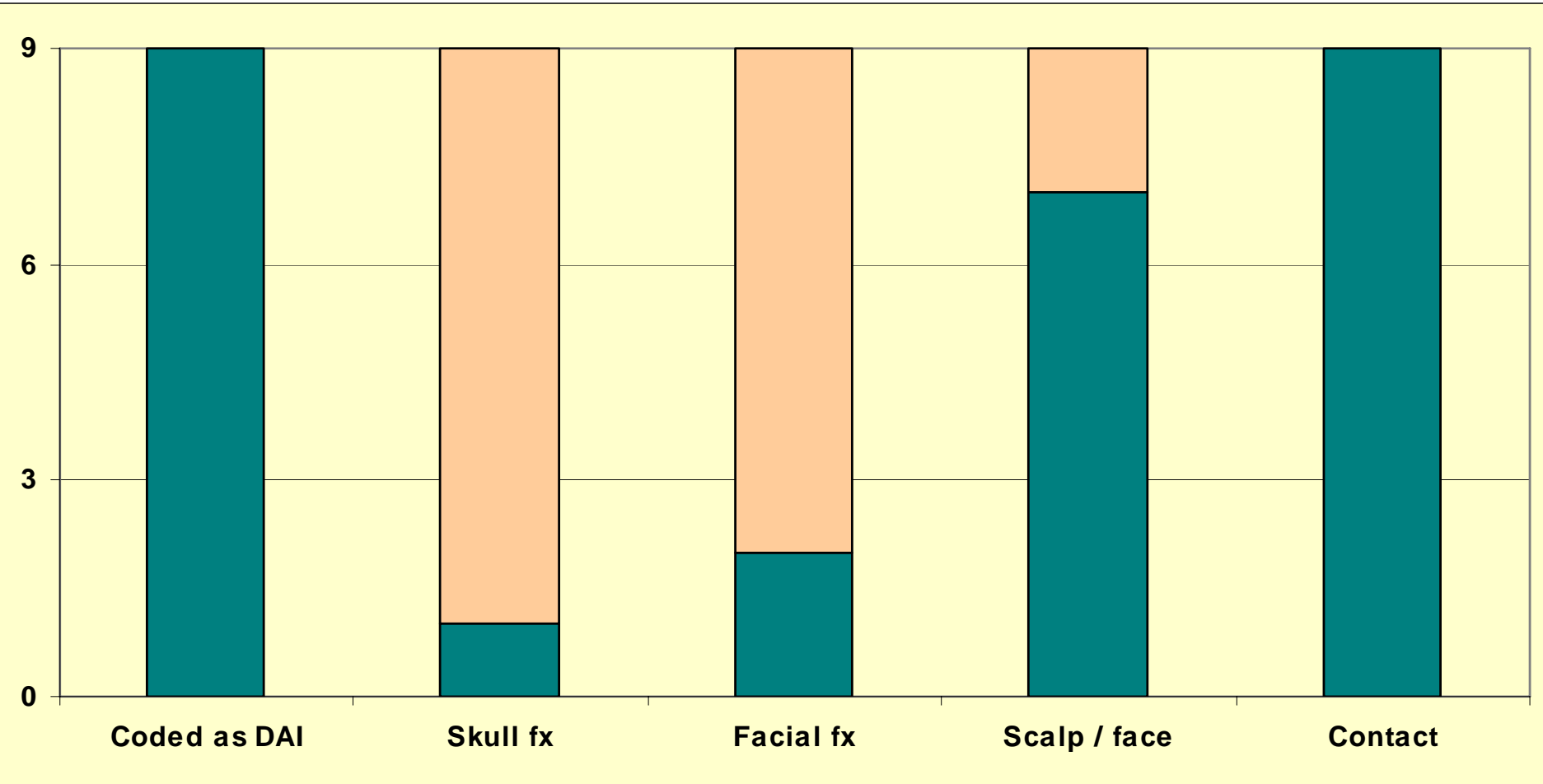

Comparison by Mode

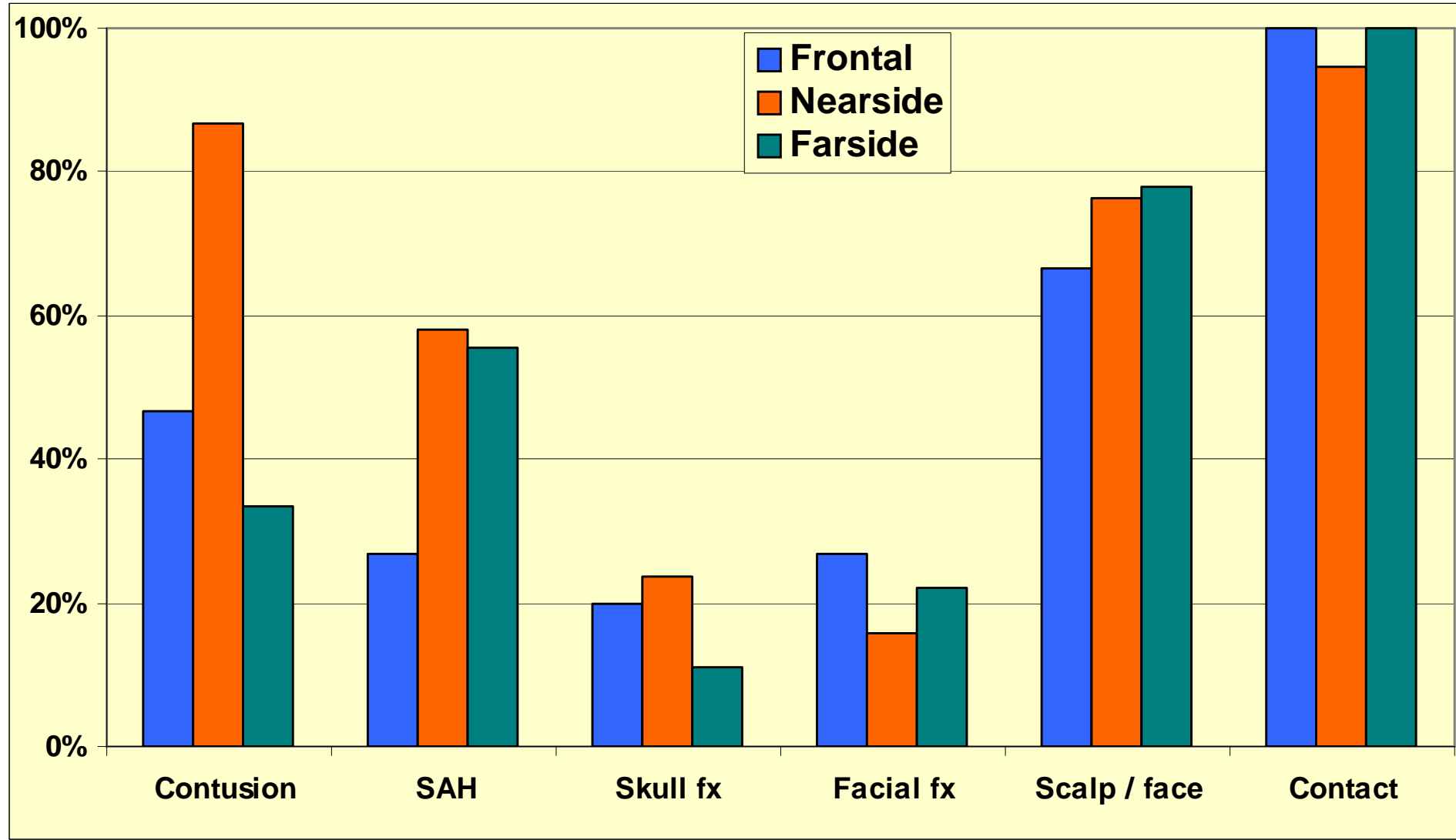

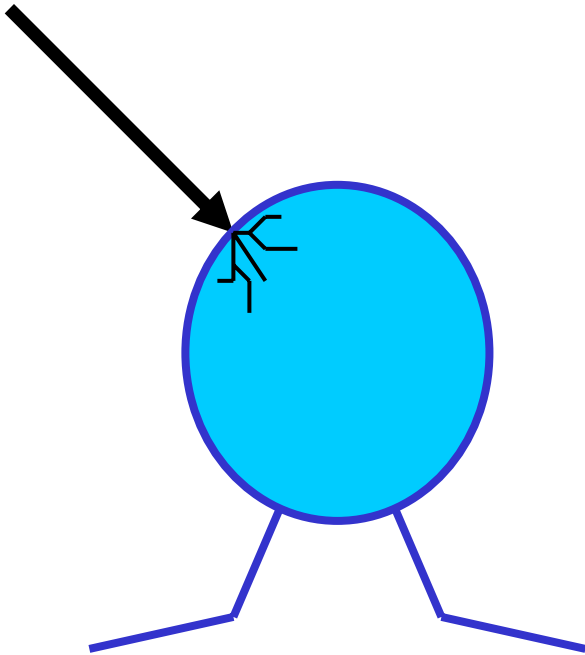

Focal injuries

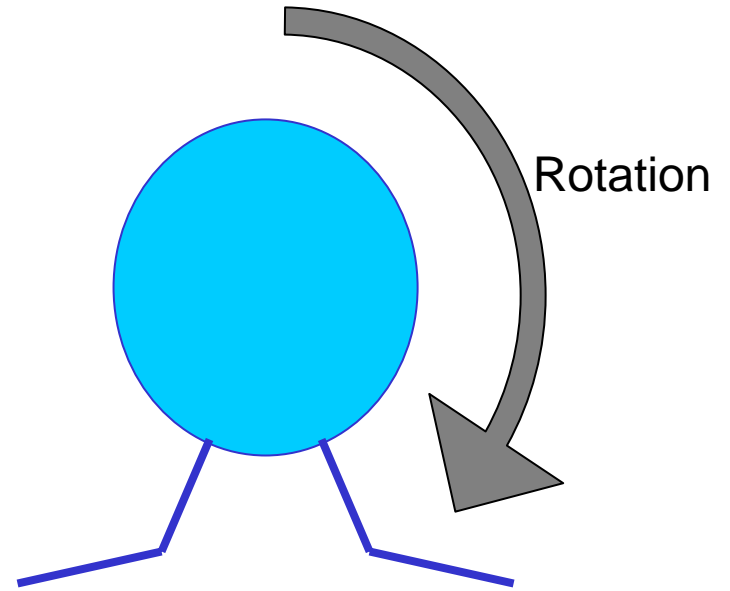

Motion injuries

Rotational Acceleration-Induced Brain Injury

rad/s²

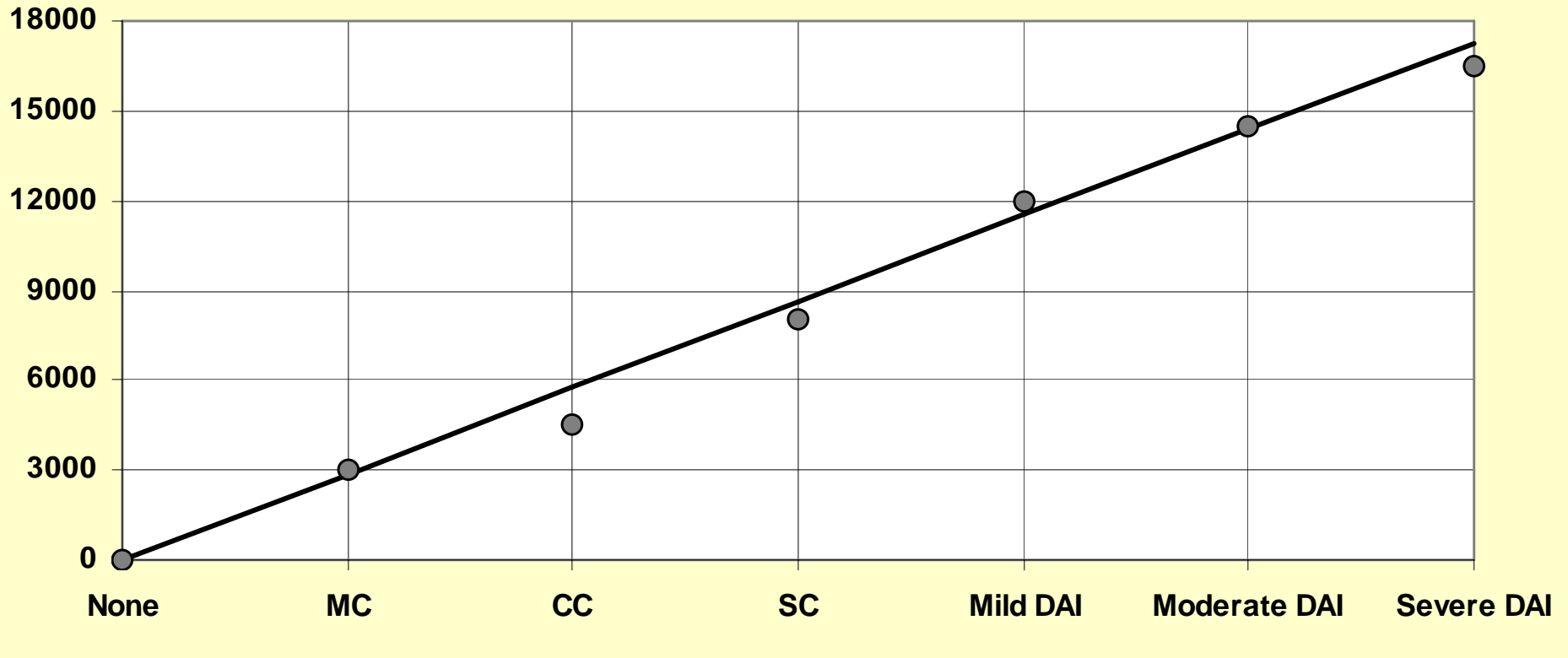

Noncontact Loading

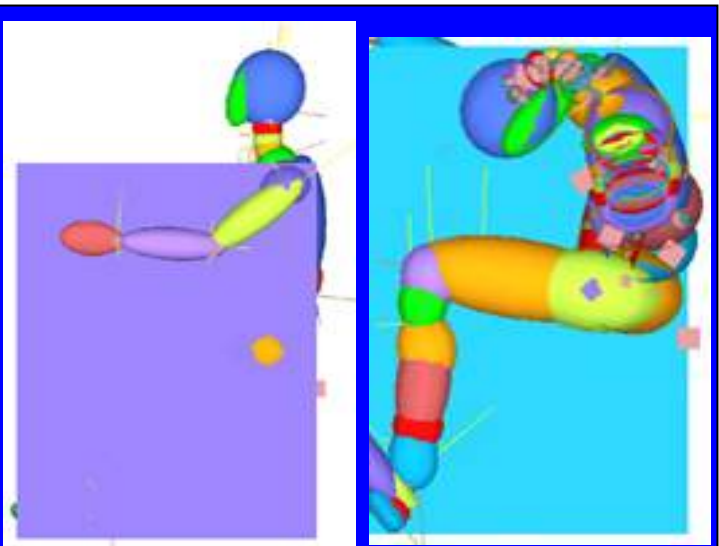
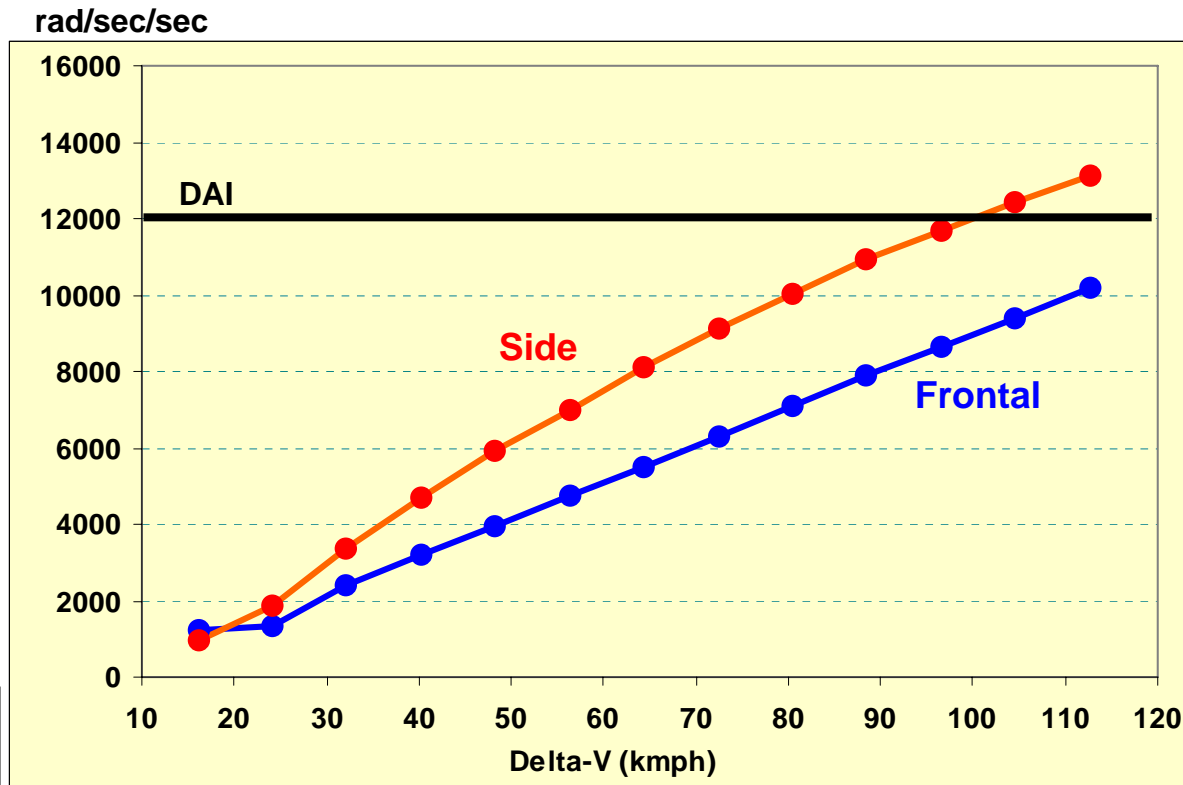

LINCAP Tests

Linear Acceleration (g)

No Head Contact

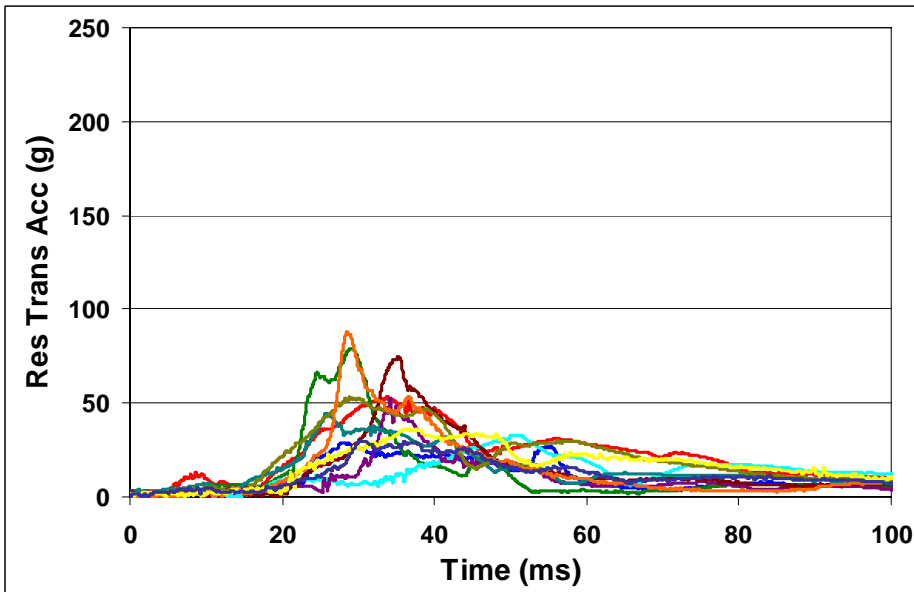

HIC < 1000

Head Contact

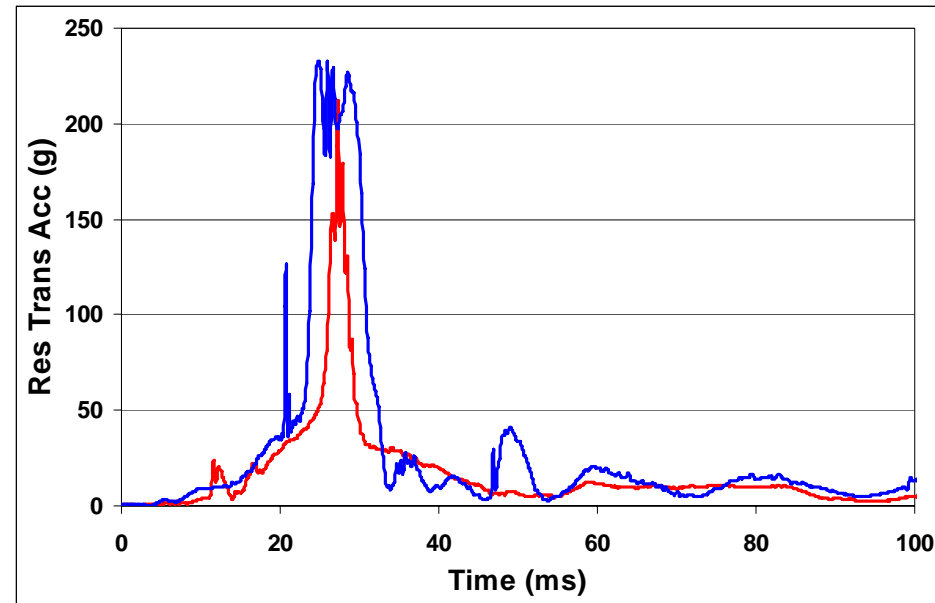

HIC: 712, 3986

LINCAP Tests

Angular Acceleration (rad/s/s)

No Head Contact

Head Contact

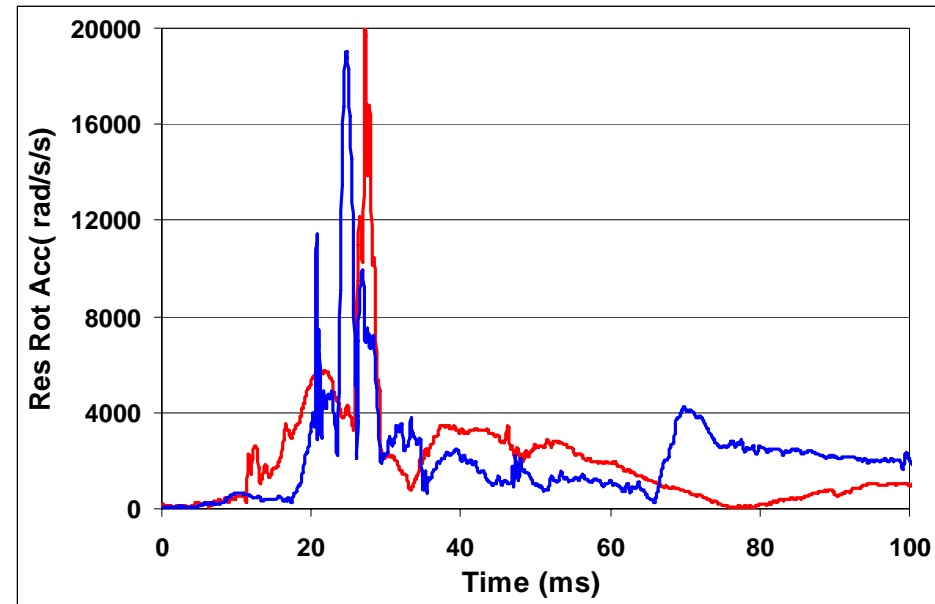
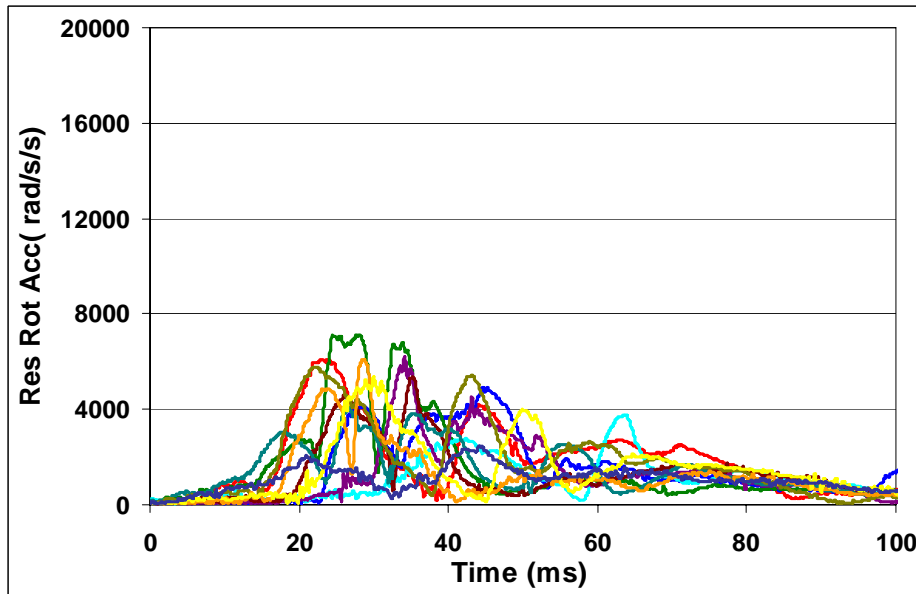

Summary

- **Used CIREN 1997-2006 database**
- **66 cases coded-DAI, AIS 1990/98**
- **Side impacts predominate, >70%**
- **Pediatric to geriatric age groups**
- **Skull/face involved > 90% cases**
- **Head contact association exists**
 - Images, clinical reports, & other BR (face, neck)
- **NCAP tests & laboratory studies**
 - contact-induced metrics

Acknowledgment

Supported in part by
US DOT NHTSA
DTNH22-05-H-41001