

Digitizing Point Type Conservation Practices

Toolkit 2004

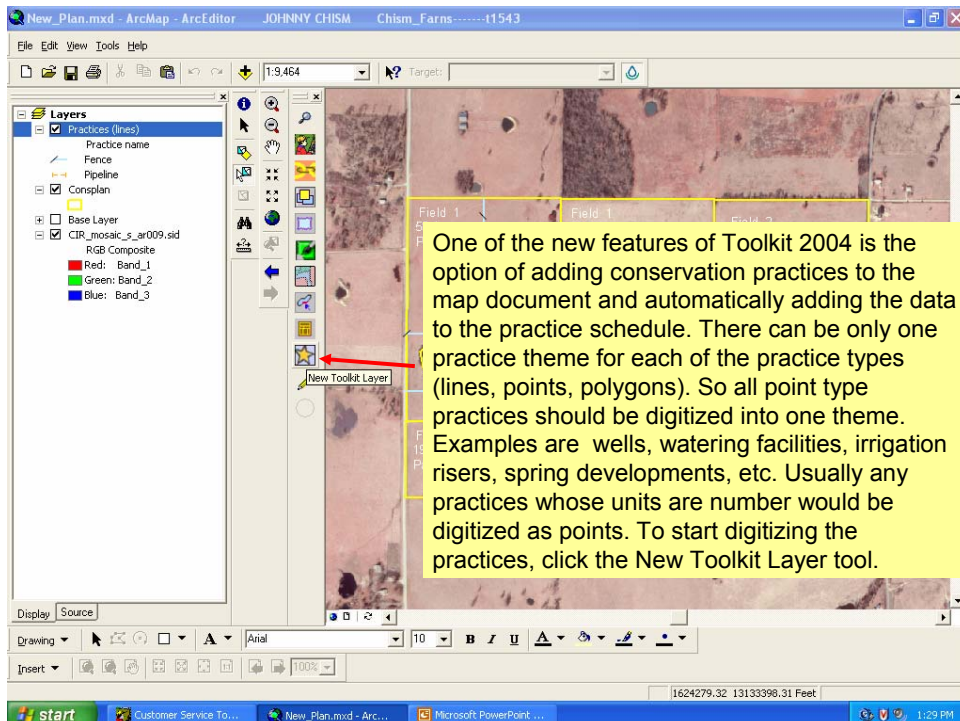

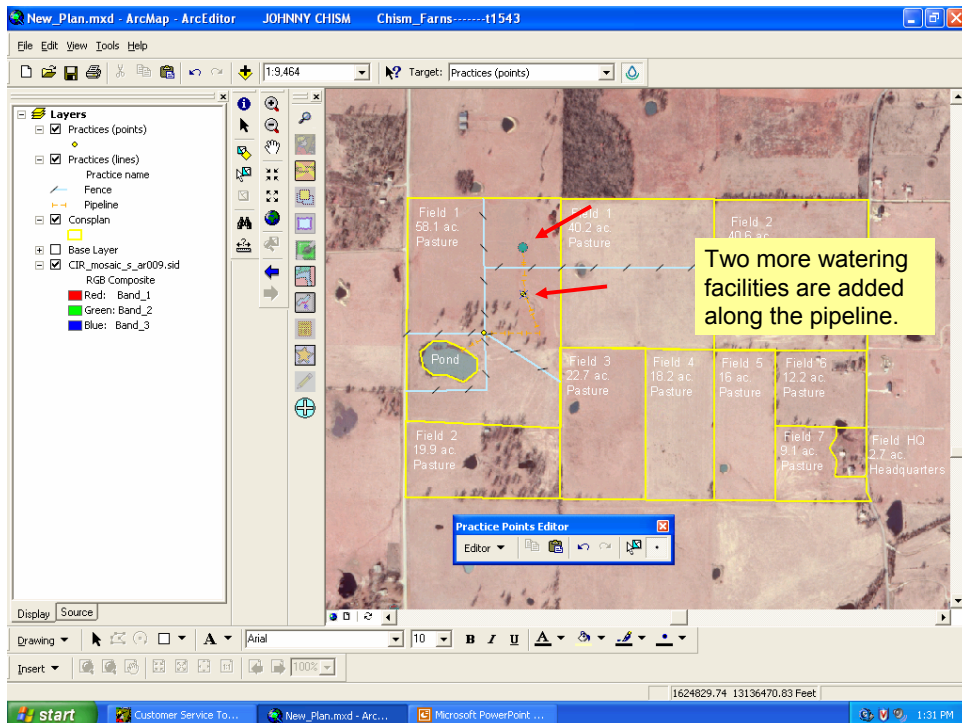

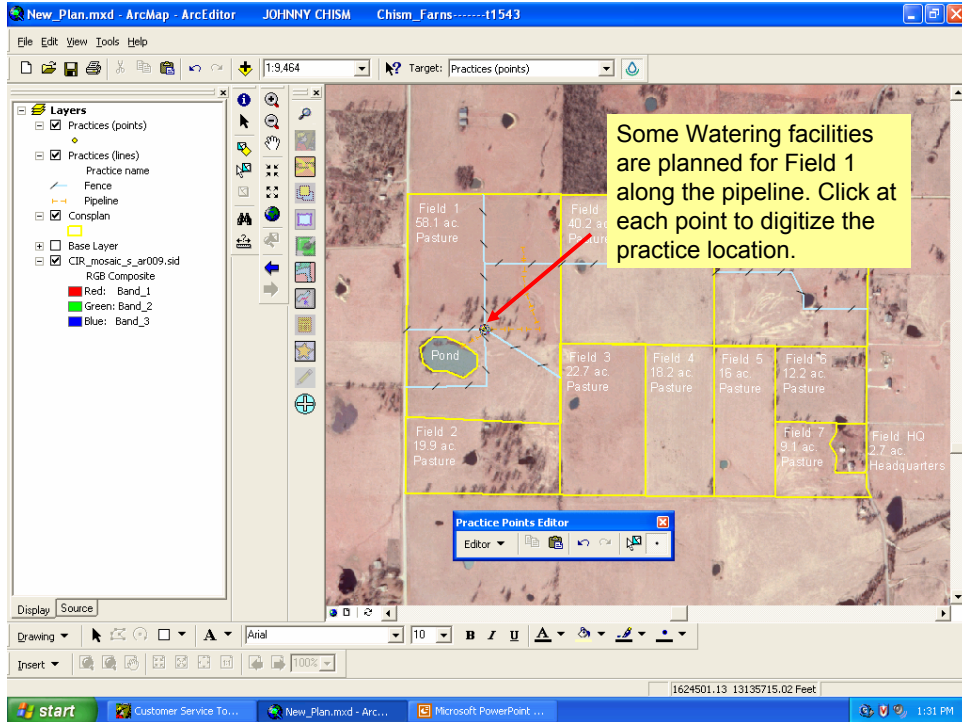
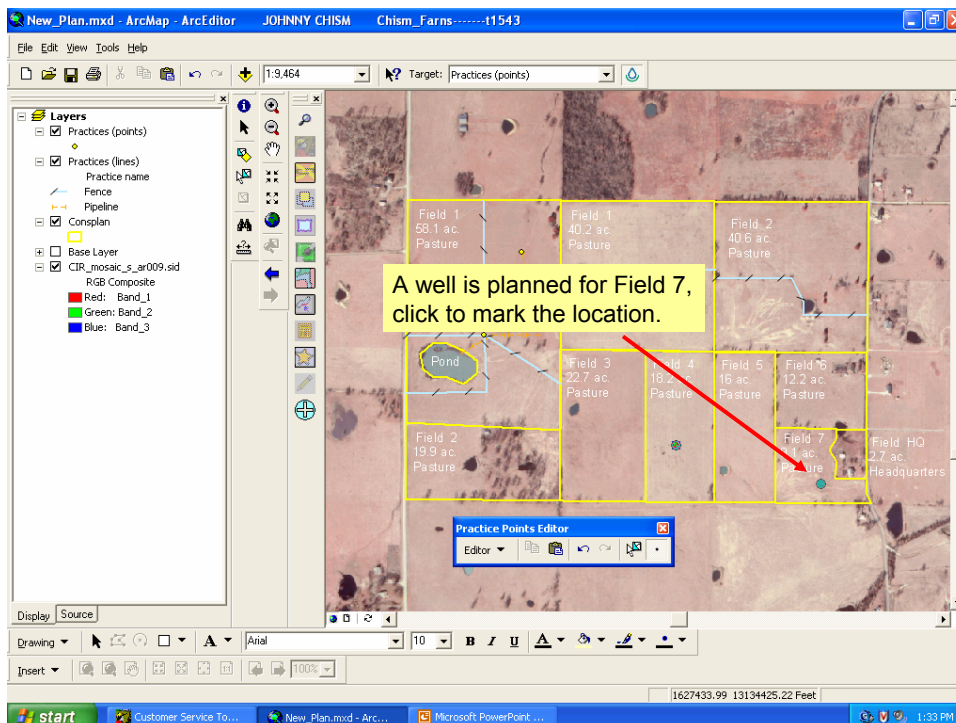
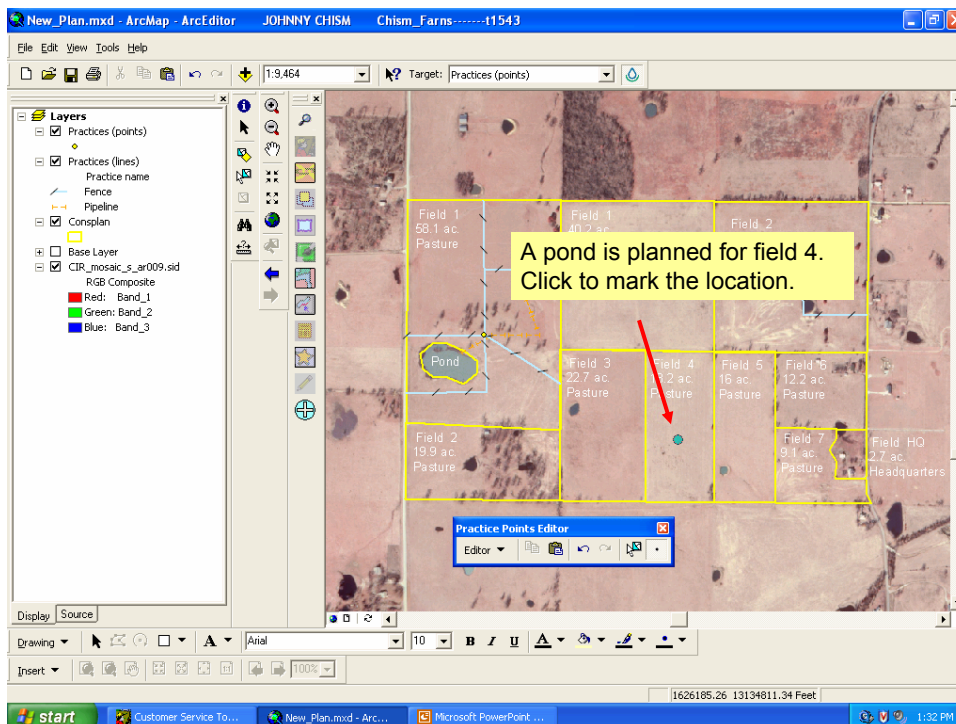

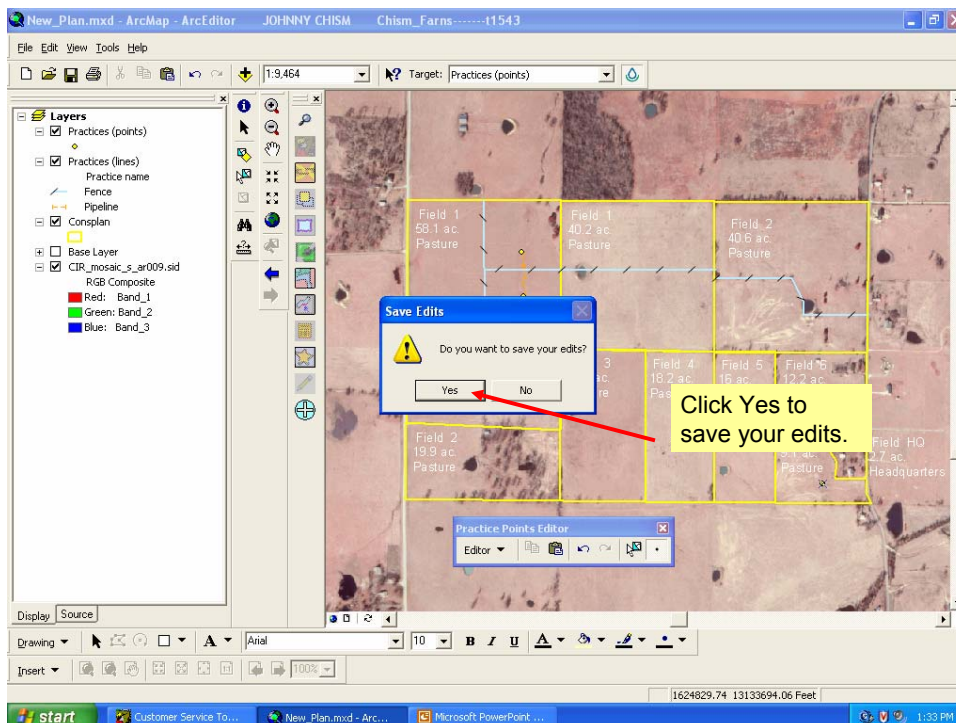
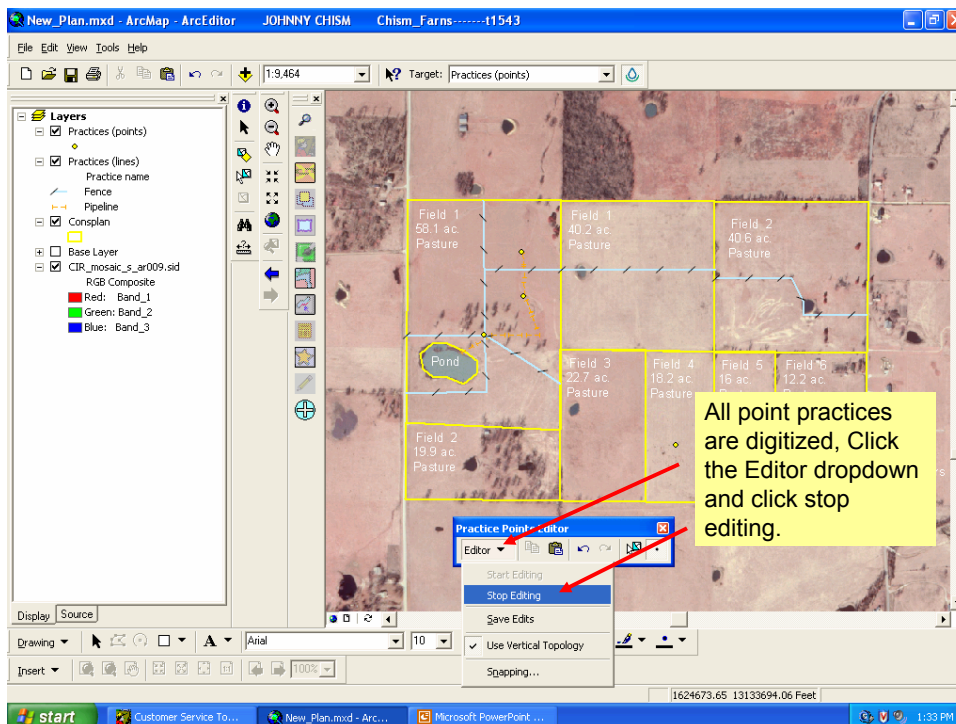

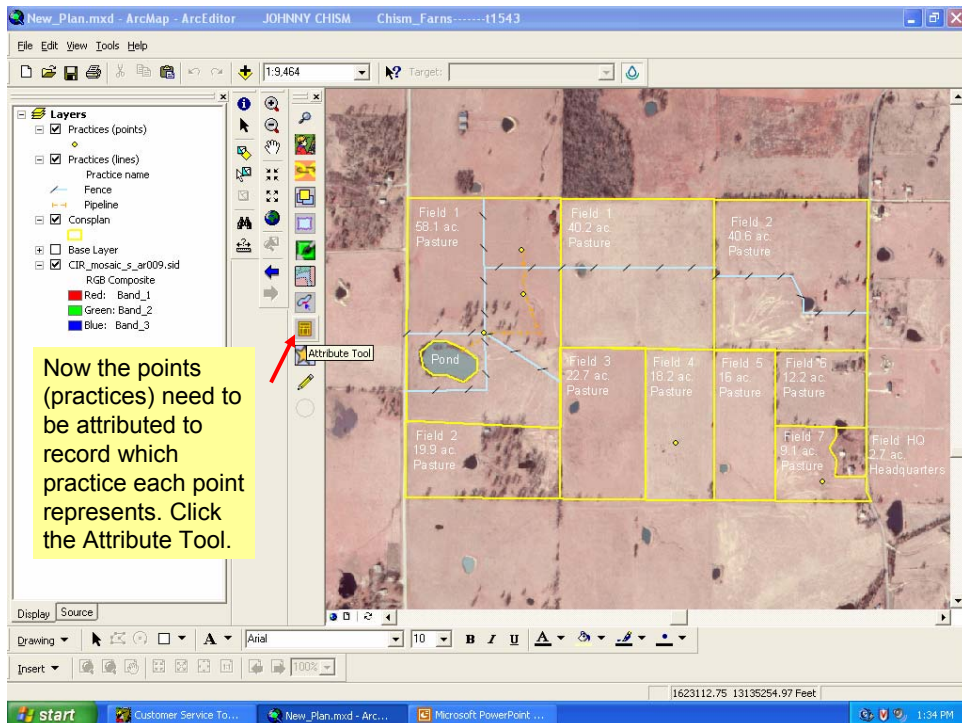
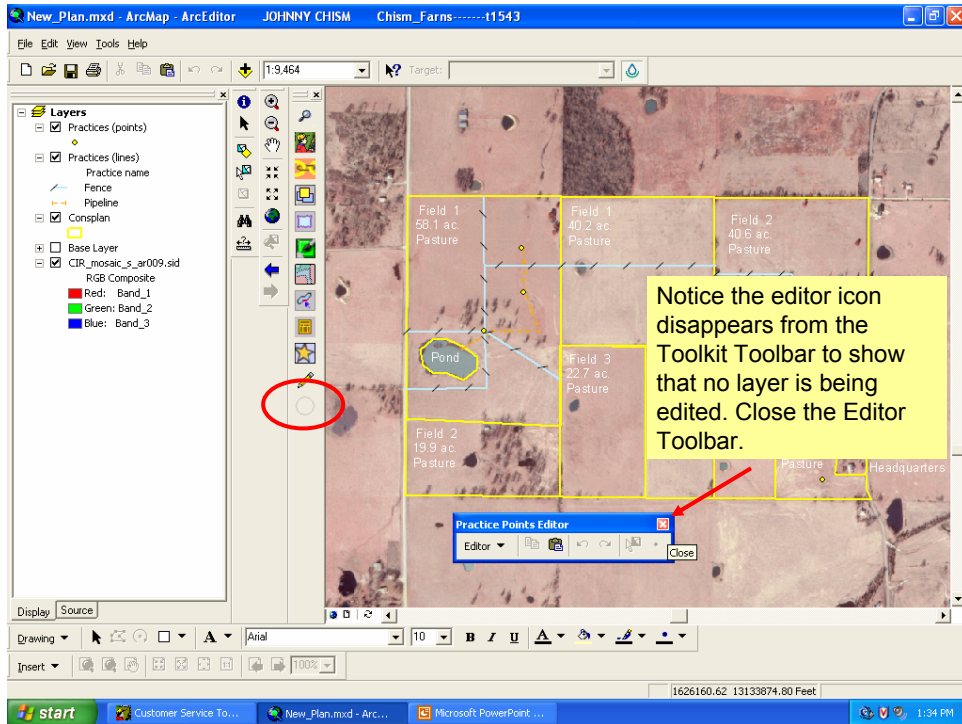

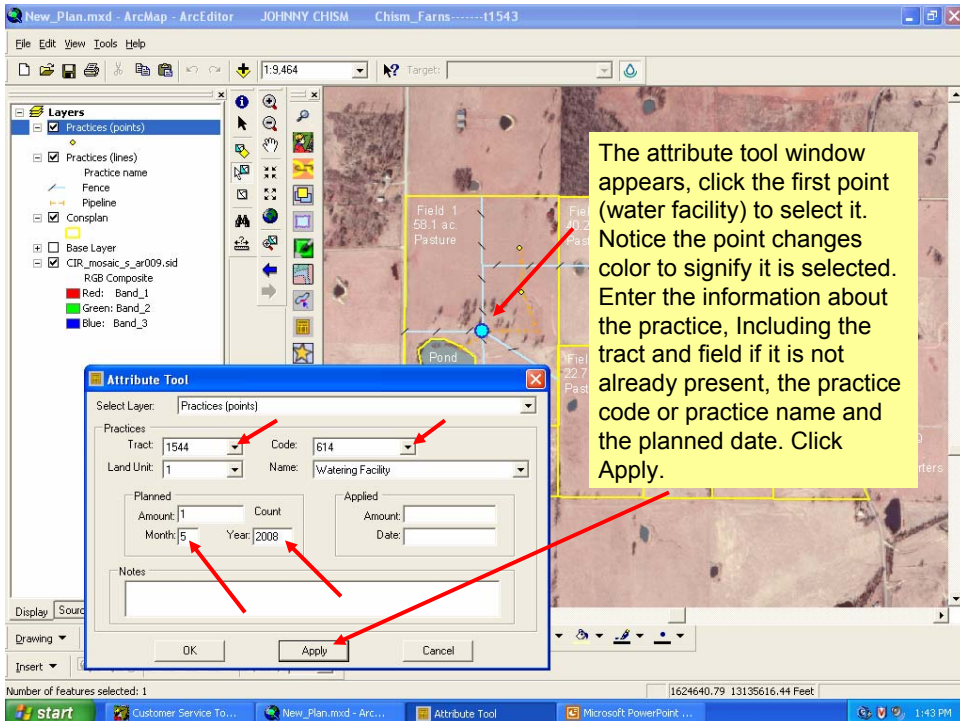
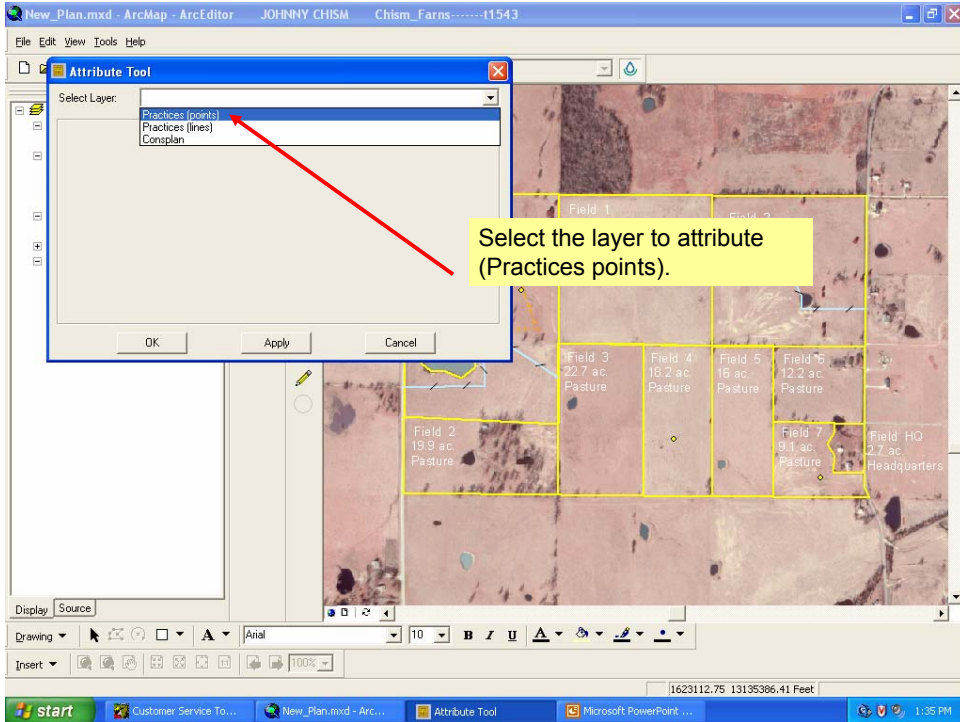

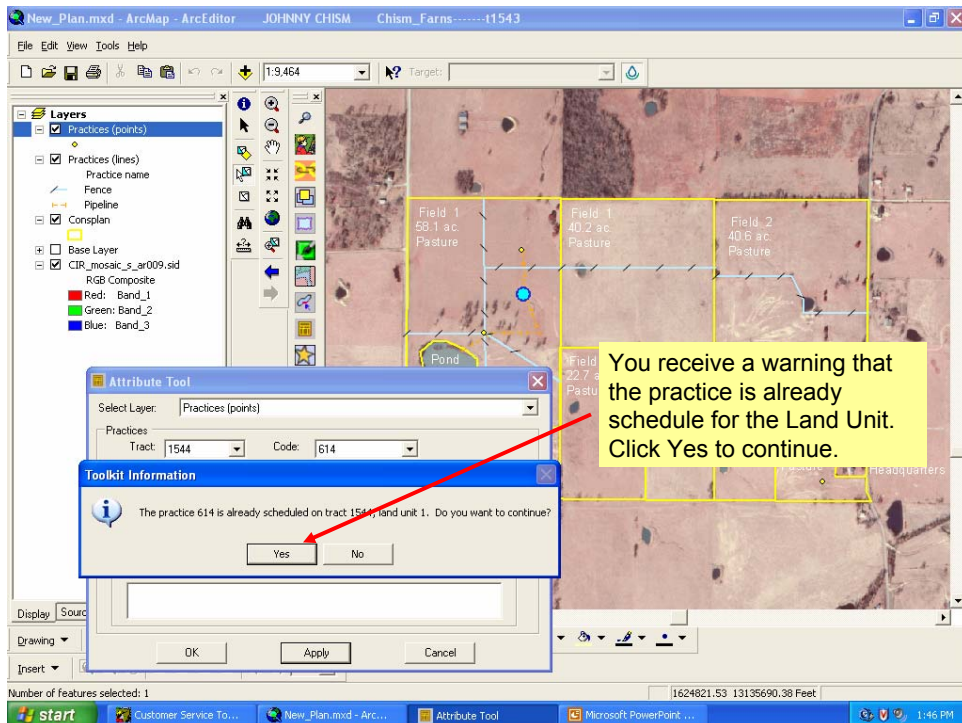
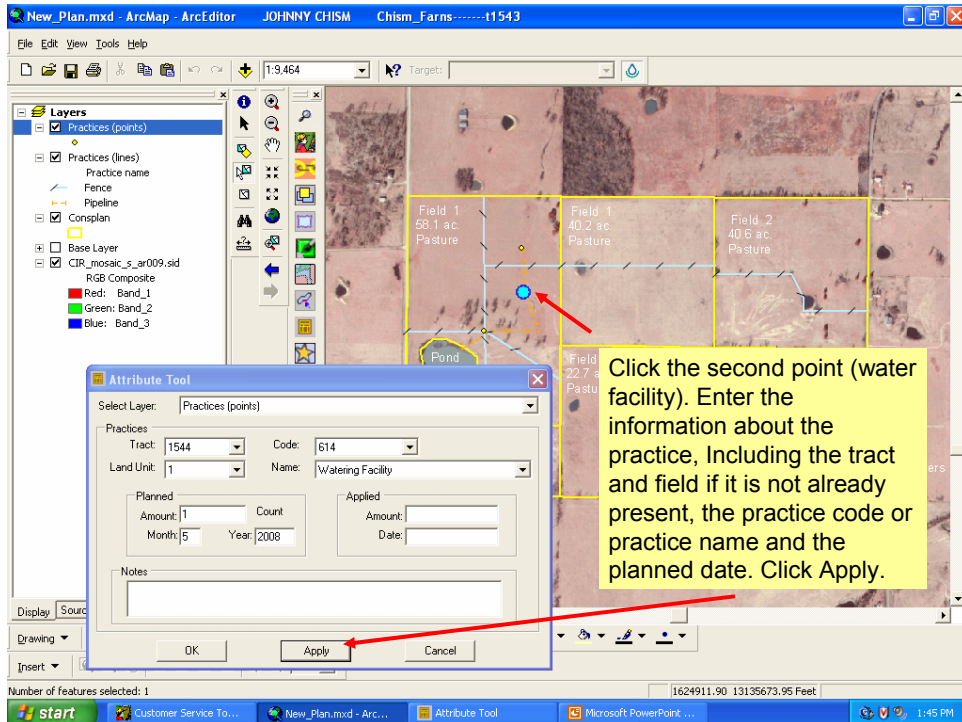

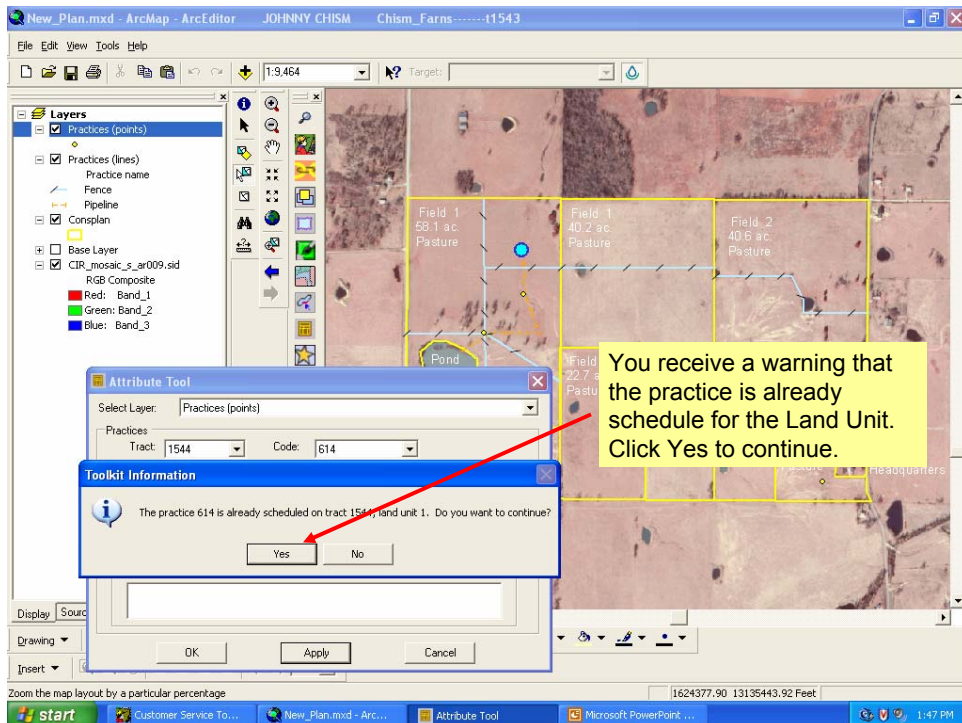
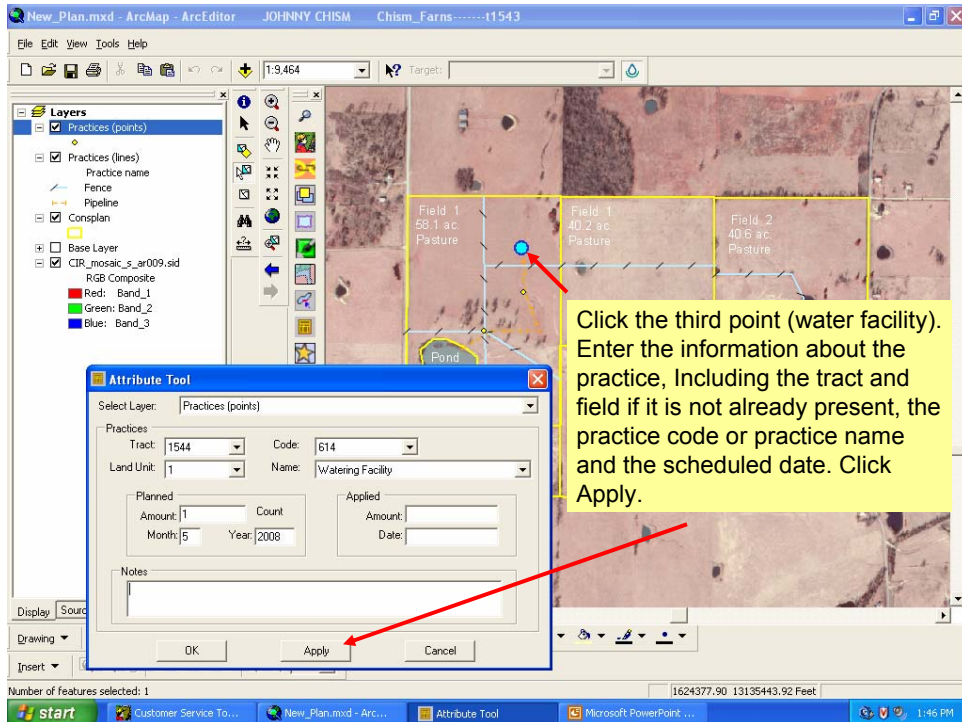

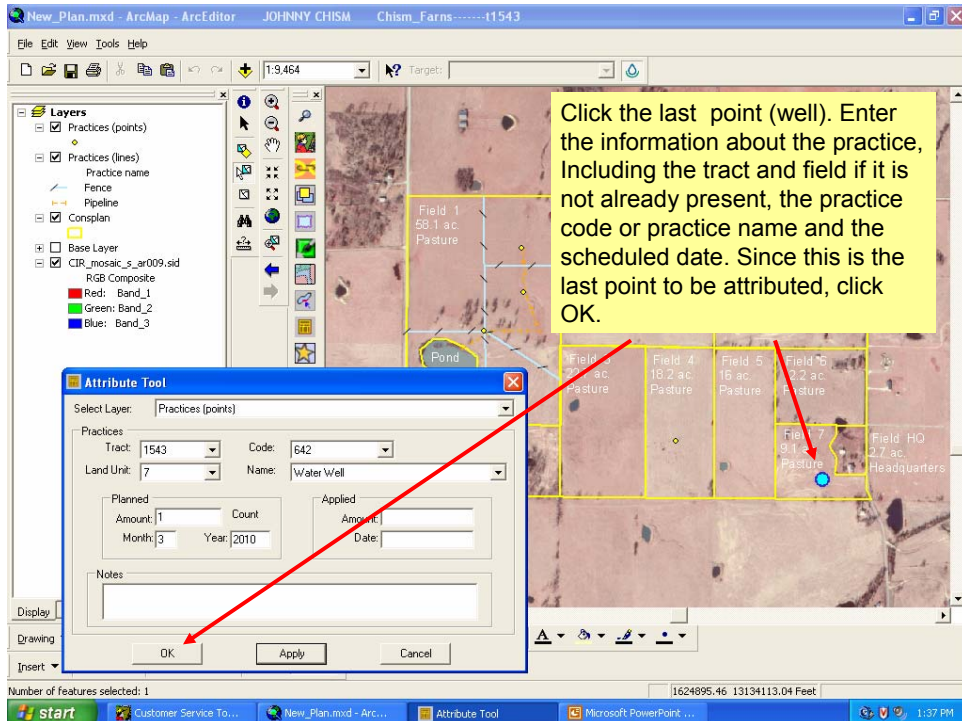
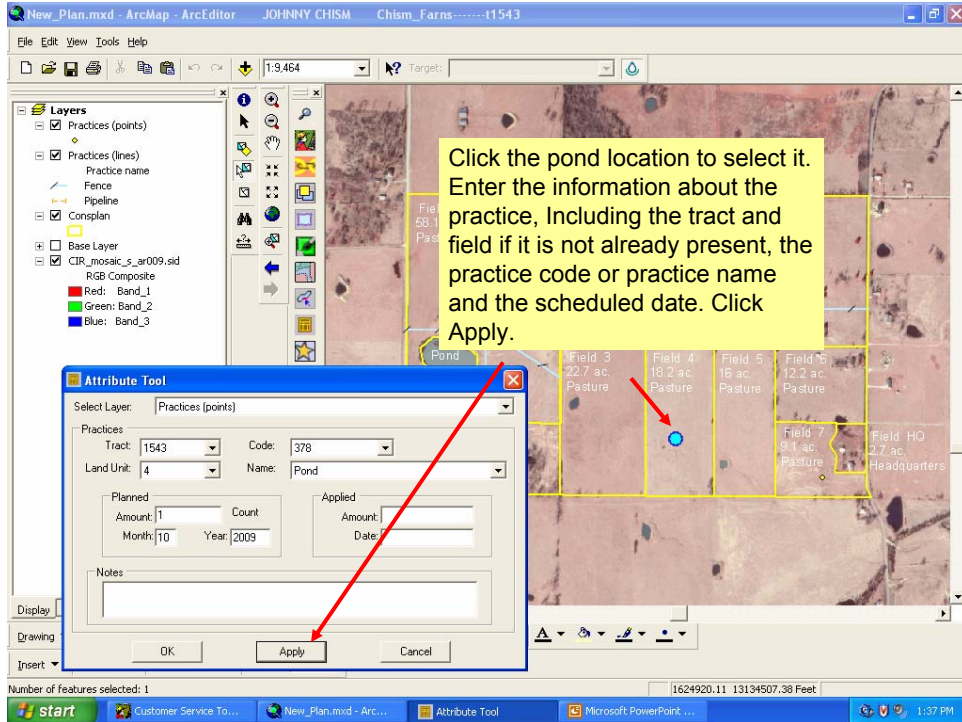

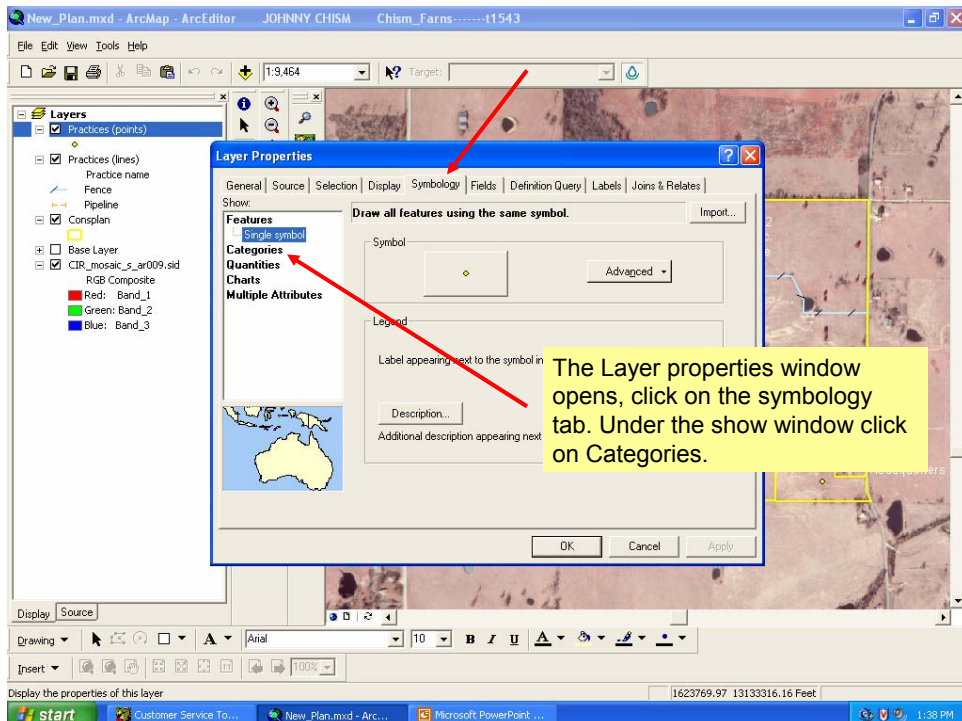
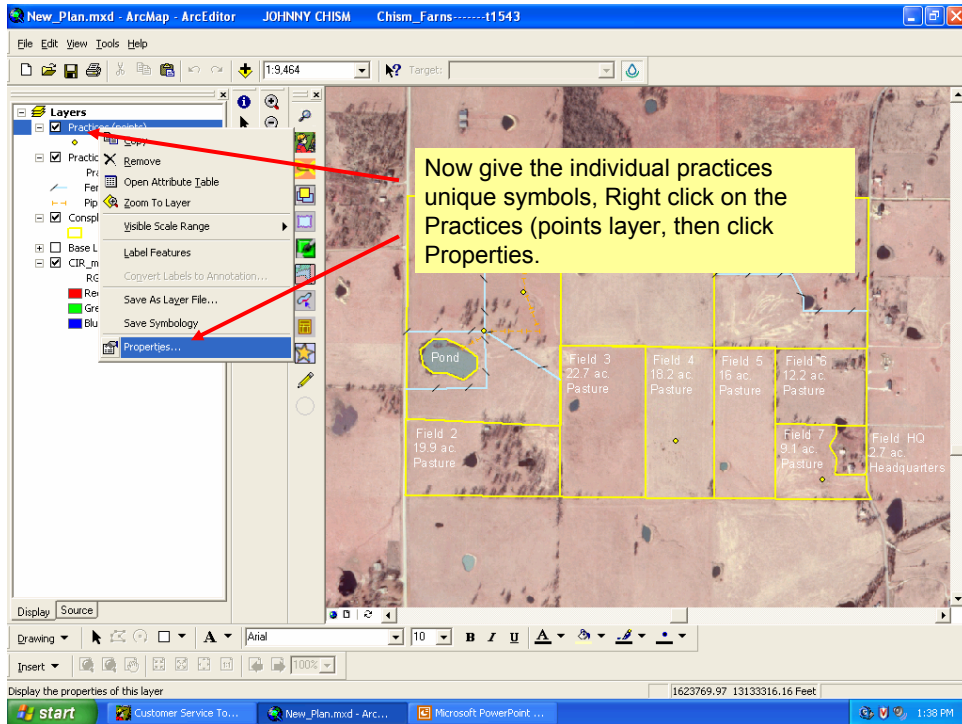

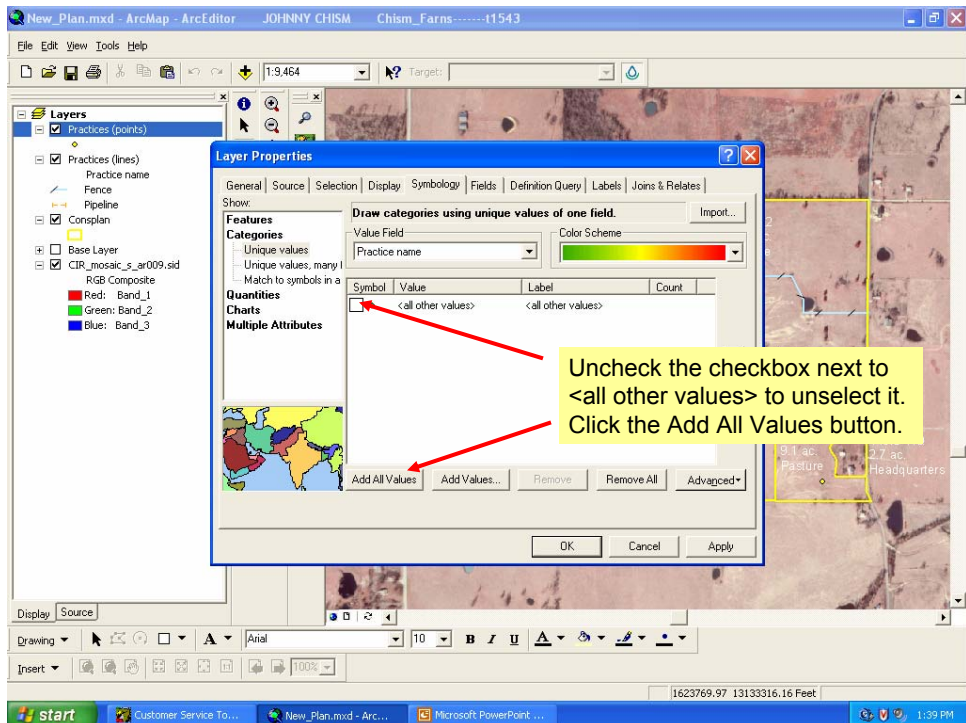
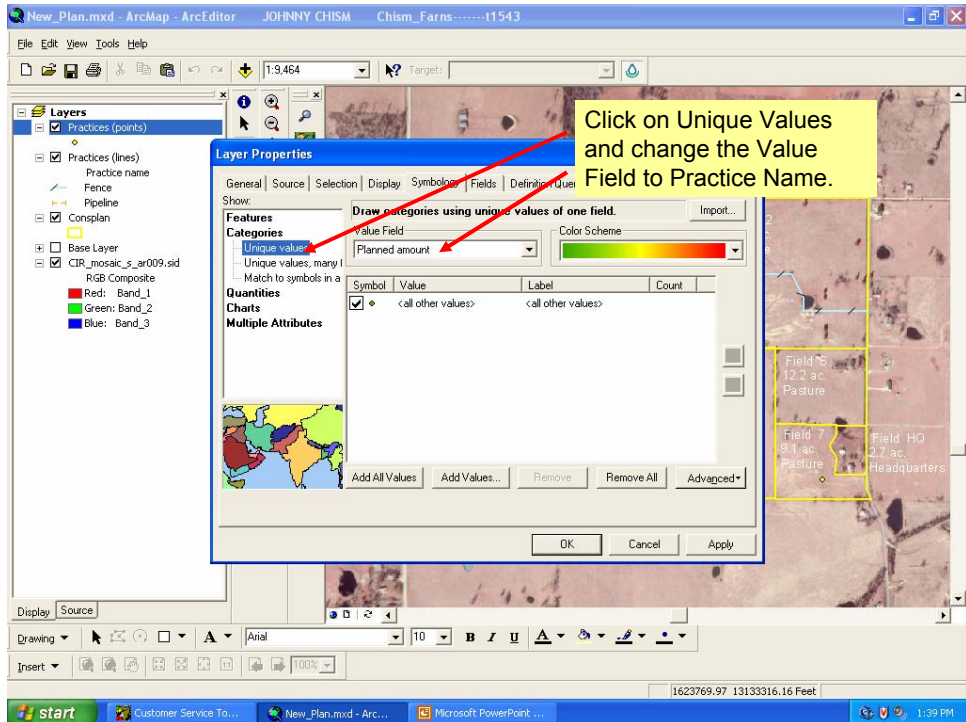

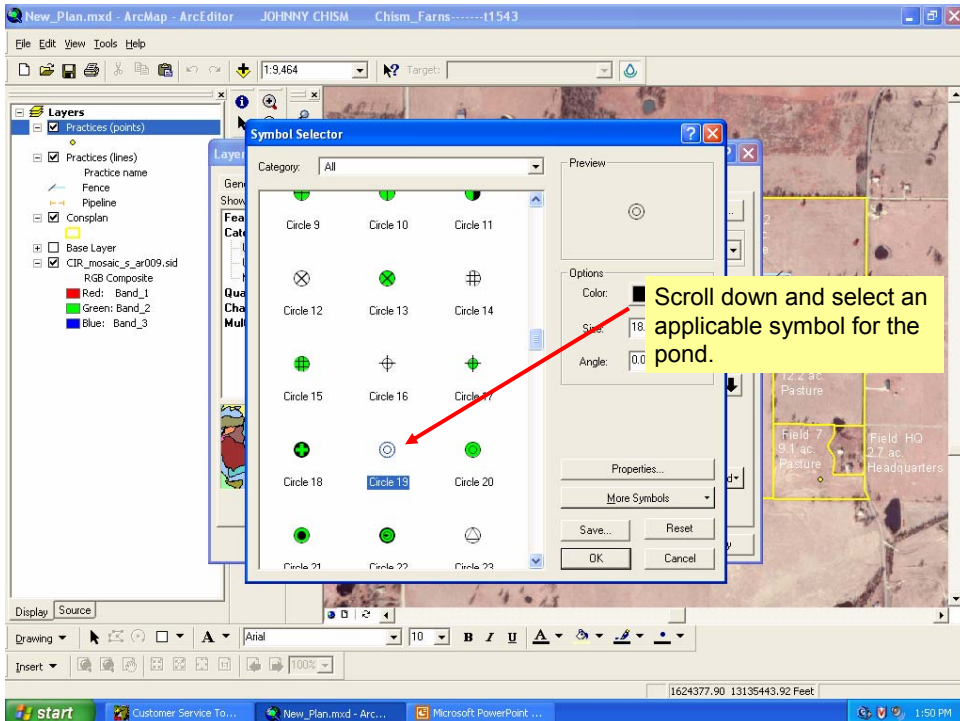
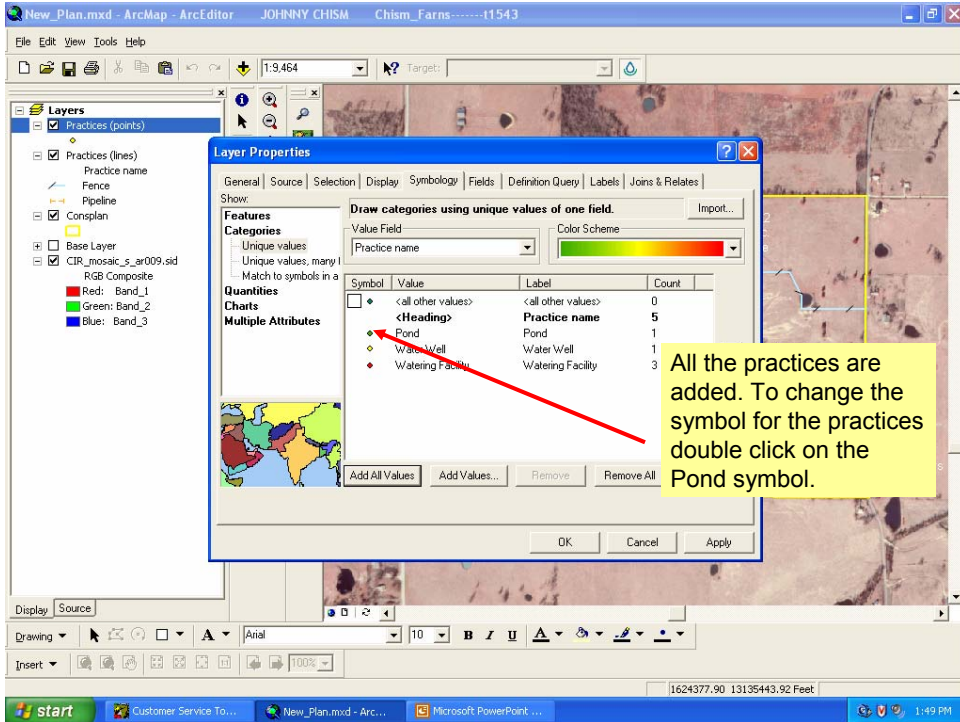

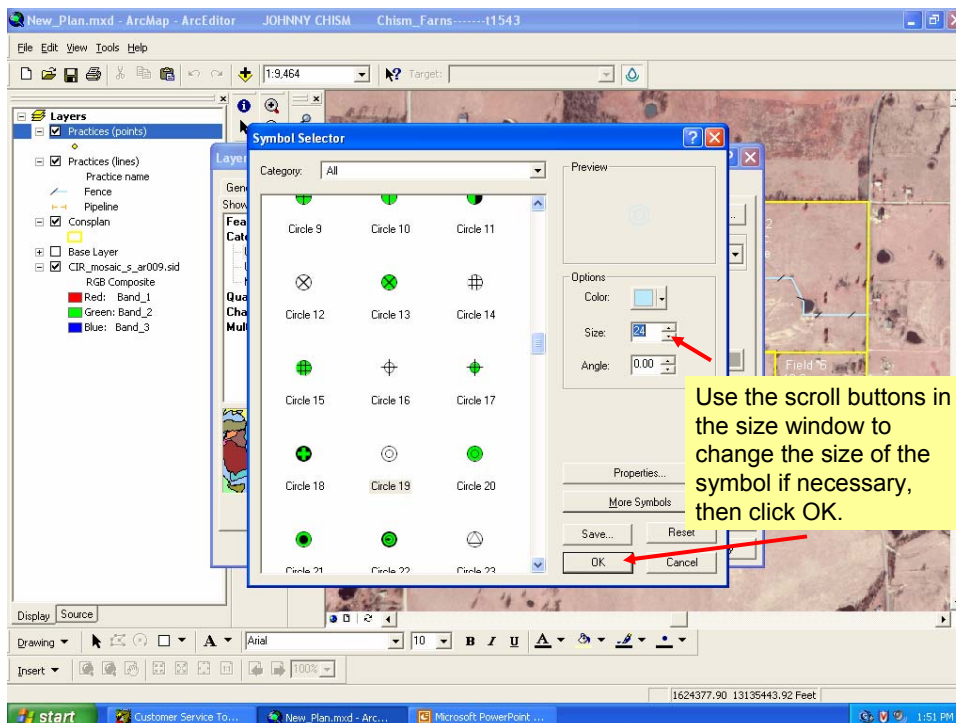
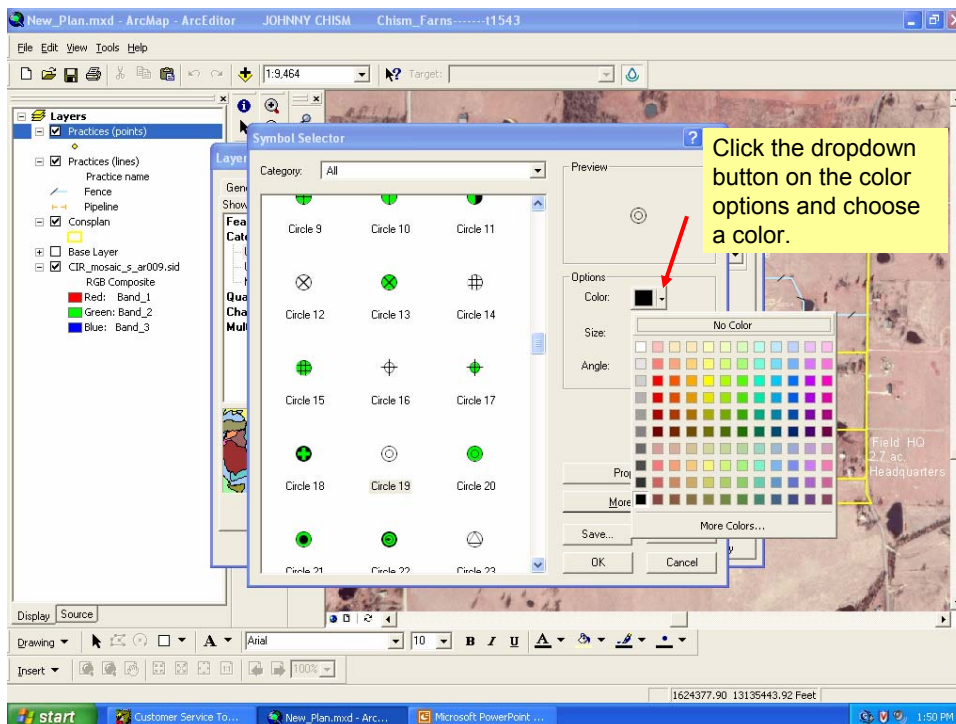

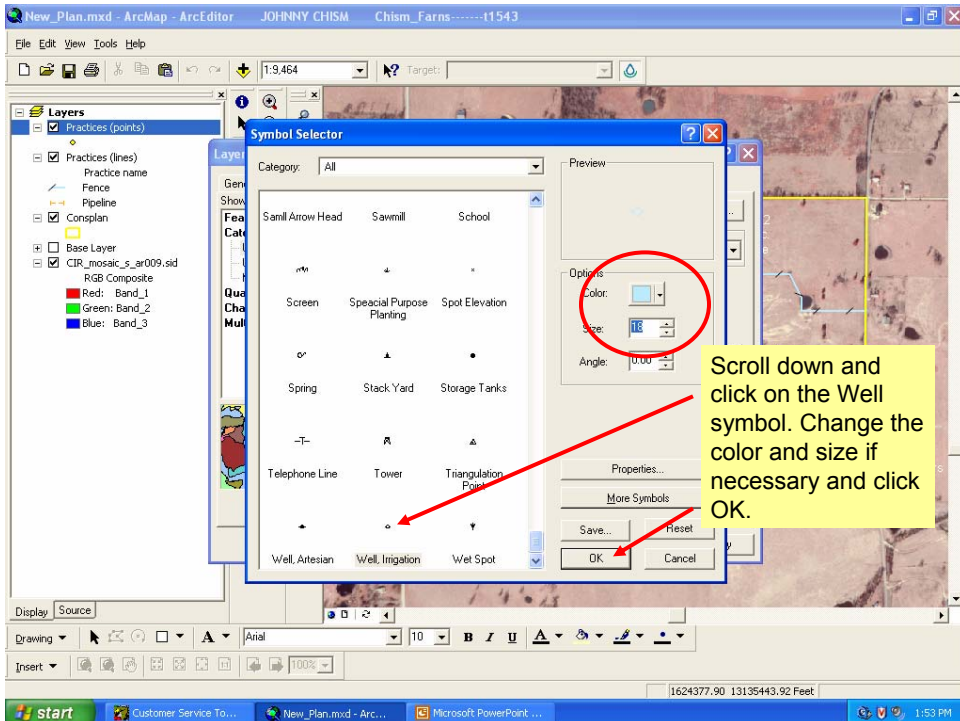
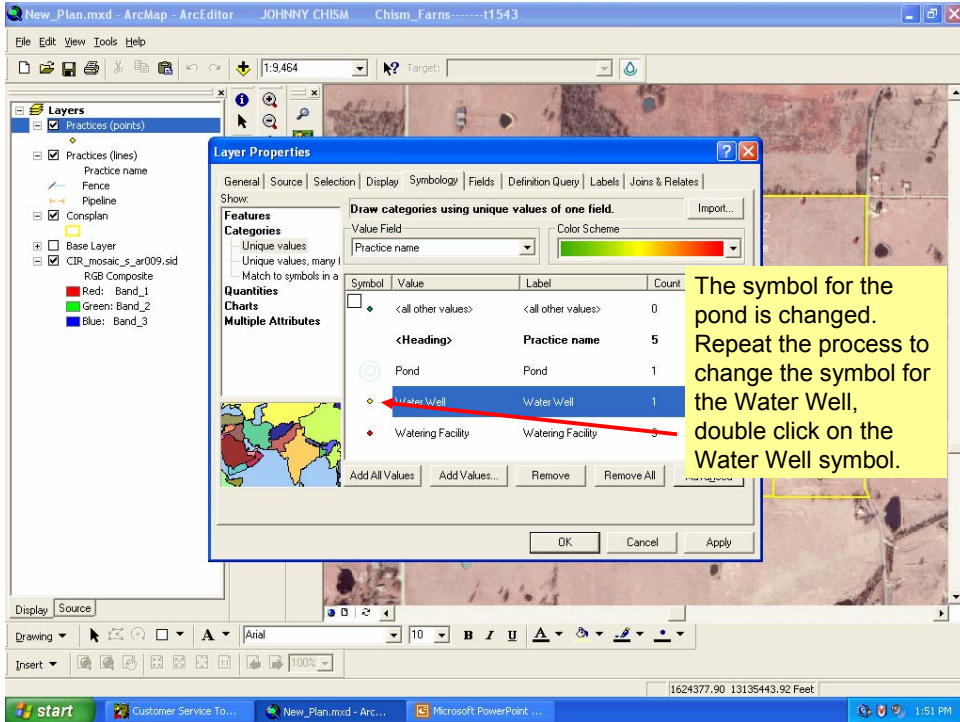

Layer Properties

General | Source | Selection | Display | Symbolology | Fields | Definition Query | Labels | Joins & Relates

Show: [Symbol]

Draw categories using unique values of one field. Value Field: Practice name. Color Scheme: [Color Scale]

Symbol	Value	Label	Count
[Symbol]	<all other values>	<all other values>	0
[Symbol]	Pond	Pond	1
[Symbol]	Water Well	Water Well	1
[Symbol]	Watering Facility	Watering Facility	3

Buttons: Add All Values, Add Value, Remove, Remove All, Advanced, OK, Cancel, Apply

The symbol for the Water Well is changed. Repeat the process to change the symbol for the Watering Facility, double click on the Watering Facility symbol.

Symbol Selector

Category: All

Preview: [Symbol]

Options: Color: [Color], Size: 18, Angle: 10.00

Buttons: Properties..., More Symbols, Save..., Reset, OK, Cancel

Scroll down and click on the Planned Trough symbol. Change the color and size if necessary and click OK.

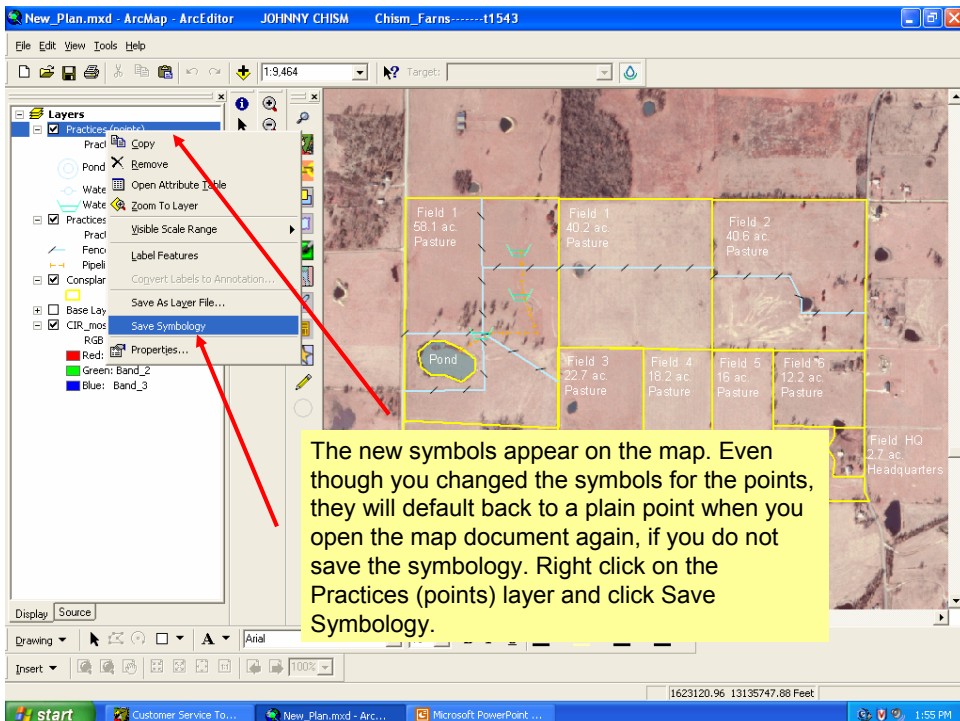
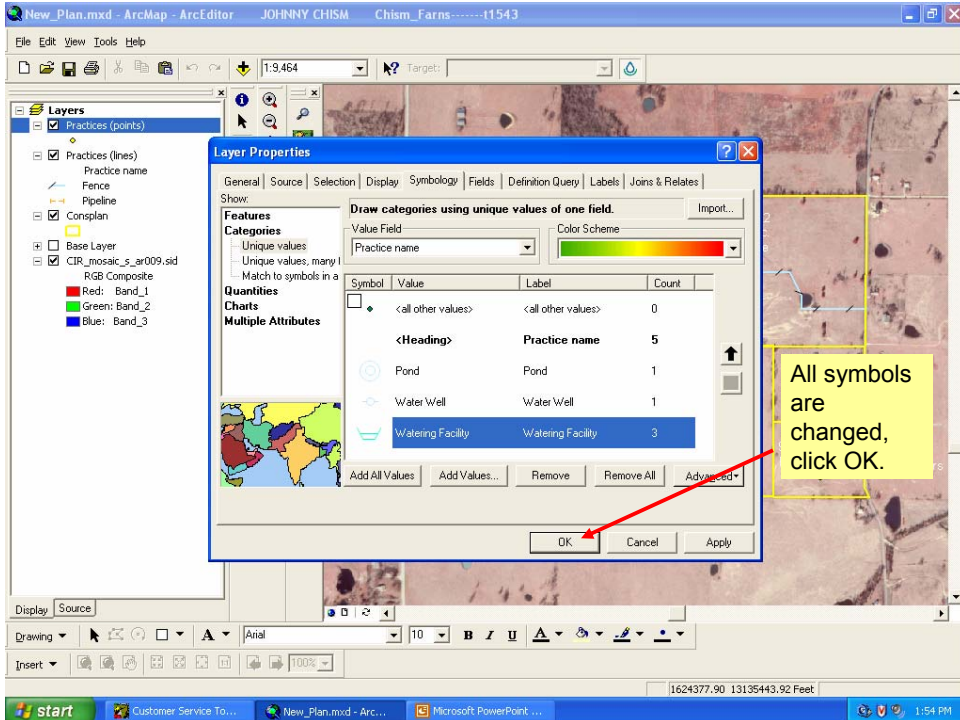

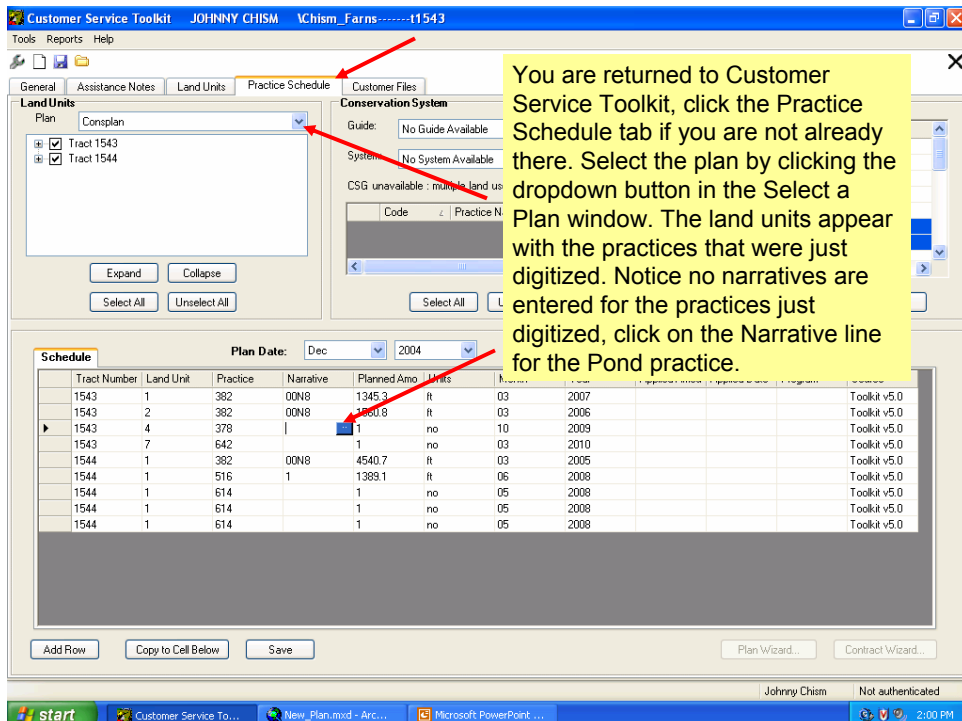
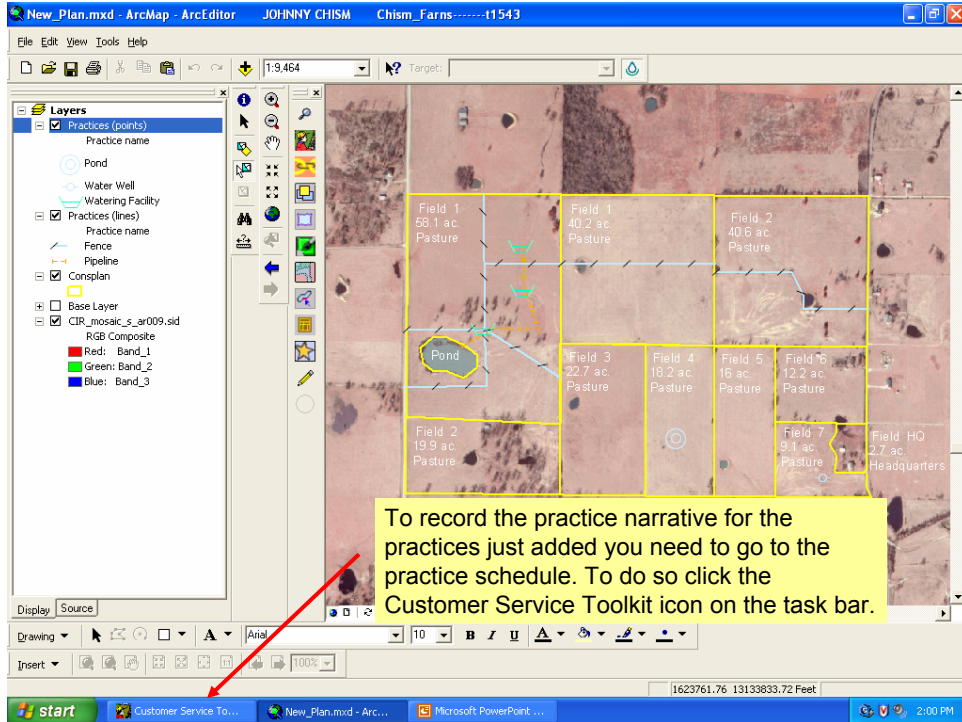

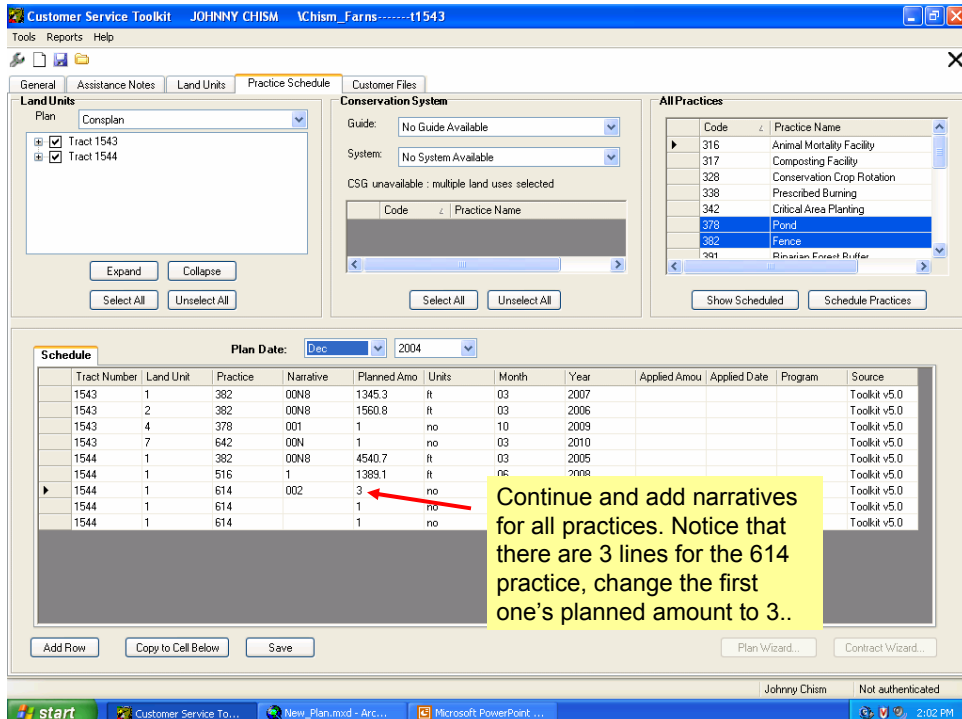
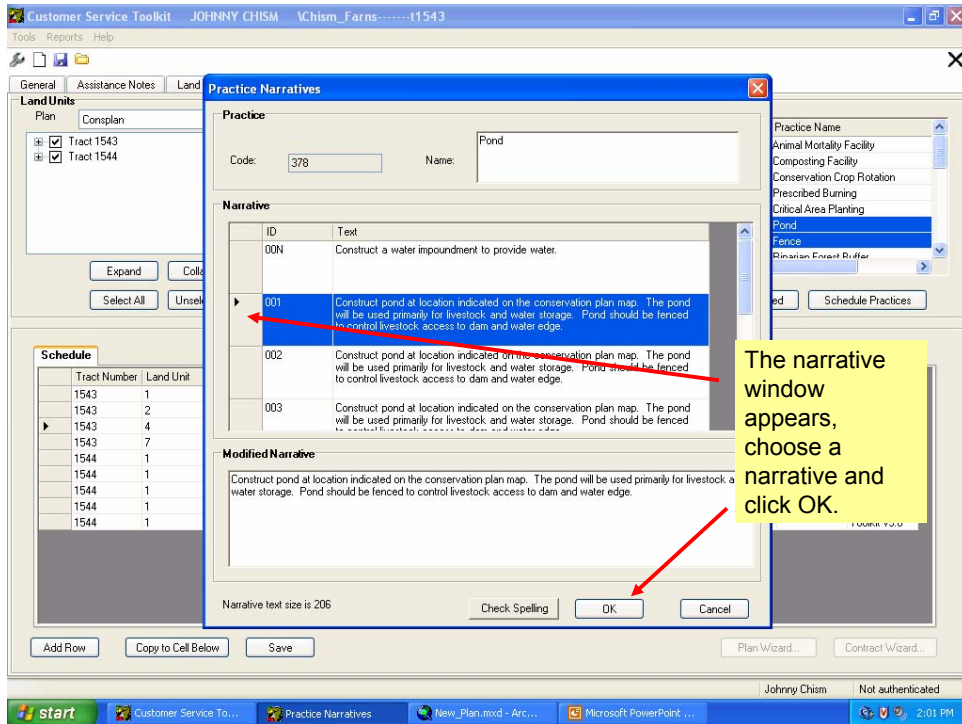

Customer Service Toolkit JOHNNY CHISM \Chism_Farms-----11543

Tools Reports Help

General Assistance Notes Land Units Practice Schedule Customer Files

Land Units
Plan: Conspan
Tract 1543
Tract 1544
Expand Collapse
Select All Unselect All

Conservation System
Guide: No Guide Available
System: No System Available
CSG unavailable: multiple land uses selected
Code Practice Name
Select All Unselect All

All Practices
Code Practice Name
316 Animal Mortality Facility
317 Composting Facility
328 Conservation Crop Rotation
338 Prescribed Burning
342 Critical Area Planting
378 Pond
382 Fence
901 Riparian Forest Buffer
Show Scheduled Schedule Practices

Schedule Plan Date: Dec 2004

Tract Number	Land Unit	Practice	Narrative	Planned Amo	Units	Month	Year	Applied Amo	Applied Date	Program	Source
1543	1	382	00N8	1345.3	it	03	2007				Toolkit v5.0
1543	2	382	00N8	1560.8	it	03	2006				Toolkit v5.0
1543	4	378	001	1	no	10	2009				Toolkit v5.0
1543	7	642	00N	1	no	03	2010				Toolkit v5.0
1544	1	382	00N8	4540.7	it	03	2005				Toolkit v5.0
1544	1	516	1	1389.1	it	06	2008				Toolkit v5.0
1544	1	614	002	3	no	05	2008				Toolkit v5.0
1544	1	614	1	1	no	05	2008				Toolkit v5.0
1544	1	614	1	1	no	05	2008				Toolkit v5.0

Add Row Copy to Cell Below Save Plan Wizard... Contract Wizard...

Johnny Chism Not authenticated

start Customer Service To... New_Plan.mxd - Arc... Microsoft PowerPoint ... 2:03 PM

Click the button to the left of the last 2 lines to select the lines, then press the delete key on your keyboard.

Customer Service Toolkit JOHNNY CHISM \Chism_Farms-----11543

Tools Reports Help

General Assistance Notes Land Units Practice Schedule Customer Files

Land Units
Plan: Conspan
Tract 1543
Tract 1544
Expand Collapse
Select All Unselect All

Conservation System
Guide: No Guide Available
System: No System Available
CSG unavailable: multiple land uses selected
Code Practice Name
Select All Unselect All

All Practices
Code Practice Name
316 Animal Mortality Facility
317 Composting Facility
328 Conservation Crop Rotation
338 Prescribed Burning
342 Critical Area Planting
378 Pond
382 Fence
901 Riparian Forest Buffer
Show Scheduled Schedule Practices

Schedule Plan Date: Dec

Tract Number	Land Unit	Practice	Narrative	Applied Amo	Applied Date	Program	Source
1543	1	382	00N8				Toolkit v5.0
1543	2	382	00N8				Toolkit v5.0
1543	4	378	001				Toolkit v5.0
1543	7	642	00N	1	no	03	2010
1544	1	382	00N8	4540.7	it	03	2005
1544	1	516	1	1389.1	it	06	2008
1544	1	614	002	3	no	05	2008
1544	1	614	1	1	no	05	2008
1544	1	614	1	1	no	05	2008

Add Row Copy to Cell Below Save Plan Wizard... Contract Wizard...

Johnny Chism Not authenticated

start Customer Service To... New_Plan.mxd - Arc... Microsoft PowerPoint ... 2:03 PM

Click OK to confirm the deletion.

The screenshot shows the 'Practice Schedule' window in the Customer Service Toolkit. The 'Schedule' table is visible with the following data:

Tract Number	Land Unit	Practice	Narrative	Planned Amo	Units	Month	Year	Applied Amou	Applied Date	Program	Source
1543	1	382	00N8	1345.3	it	03	2007				Toolkit v5.0
1543	2	382	00N8	1560.8	it	03	2006				Toolkit v5.0
1543	4	378	001	1	no	10	2009				Toolkit v5.0
1543	7	642	00N	1	no	03	2010				Toolkit v5.0
1544	1	382	00N8	4540.7	it	03	2005				Toolkit v5.0
1544	1	516	1	1389.1	it	06	2008				Toolkit v5.0
1544	1	614	002	3	no	05	2008				Toolkit v5.0

A yellow callout box with the text "The practice schedule is now correct, click Save." has a red arrow pointing to the "Save" button at the bottom of the window.

The screenshot shows the same software window after the 'Save' action. A 'Toolkit Information' dialog box is open, displaying the message "Practice Schedule has been saved." with an "OK" button. A yellow callout box with the text "Click OK. To return to ArcGIS click the New_plan.mxd icon on the task bar." has a red arrow pointing to the "New_plan.mxd - Arc..." icon on the Windows task bar.

