

# Linking Existing Tabular Land Units to a Map

Toolkit 2004

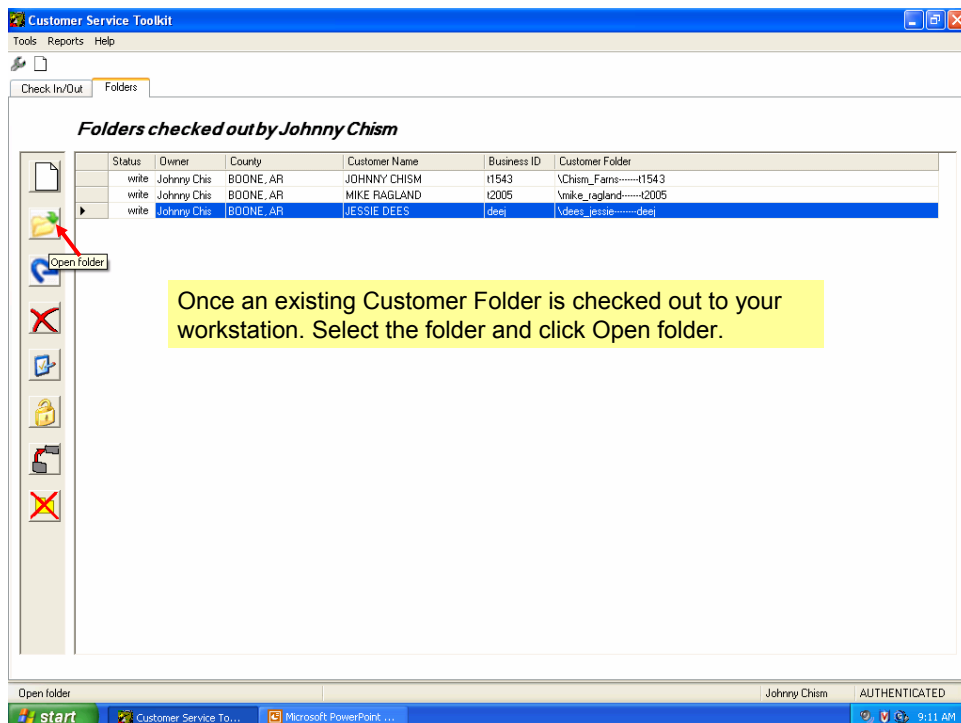

Customer Service Toolkit JESSIE DEES \dees\_jessie-----deej

Tools Reports Help

General Assistance Notes Land Units Practice Schedule Customer Files

Plan

dees\_jessie-----deej:Consplan

Tract 10160

Expand Collapse

Unmapped

Tract Number	Land Unit	Acres	NRCS Land Use	Local Land Use	CRA	HEL
10160	1	4	Pasture	pasture	116A.2	
10160	2	11	Pasture	pasture		
10160	3	33	Pasture	pasture		
10160	4	23	Pasture	pasture		
10160	HQ	4	Pasture	pasture		

Click the Land Units tab. Use the Drop-down button to select the plan. The customer's Land Units appear. Notice these land units show as unmapped. They need to be linked with the Plan in ArcGIS.

Add Land Unit Copy Land Unit

Johnny Chism AUTHENTICATED

start Customer Service To... Microsoft PowerPoint ... 9:13 AM

Customer Service Toolkit JESSIE DEES \dees\_jessie-----deej

Tools Reports Help

General Assistance Notes Land Units Practice Schedule Customer Files

C:\Customer\_Files\_Toolkit\dees\_jessie-----dees

Name	Size	Date Modified	Attributes
Consplan.mdb	174 KB	6/30/2004	A
scims.xml	188 bytes	6/30/2004	A

Click on the Customer Files tab. If you expand the Plan\_Maps/Plan folder you will notice there is a consplan.mdb file but no consplan.shp, consplan.shx, consplan.dbf (shapefiles) files, which signifies that the land units were entered manually without digitizing them in ArcView.

2 objects 174.2 KB

Johnny Chism AUTHENTICATED

start Customer Service To... Microsoft PowerPoint ... 9:13 AM

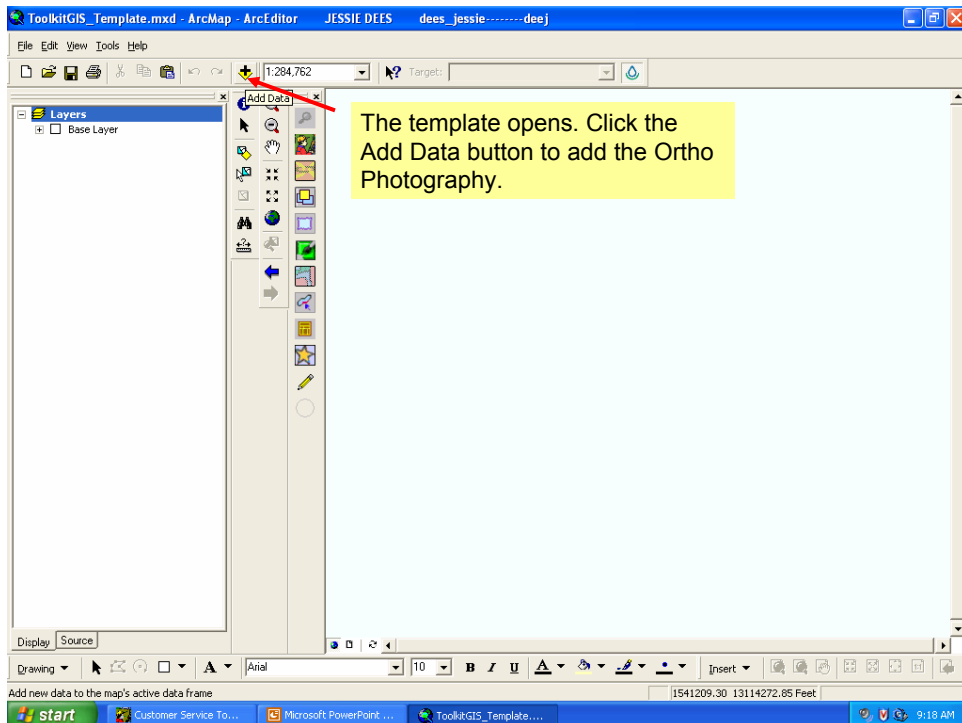
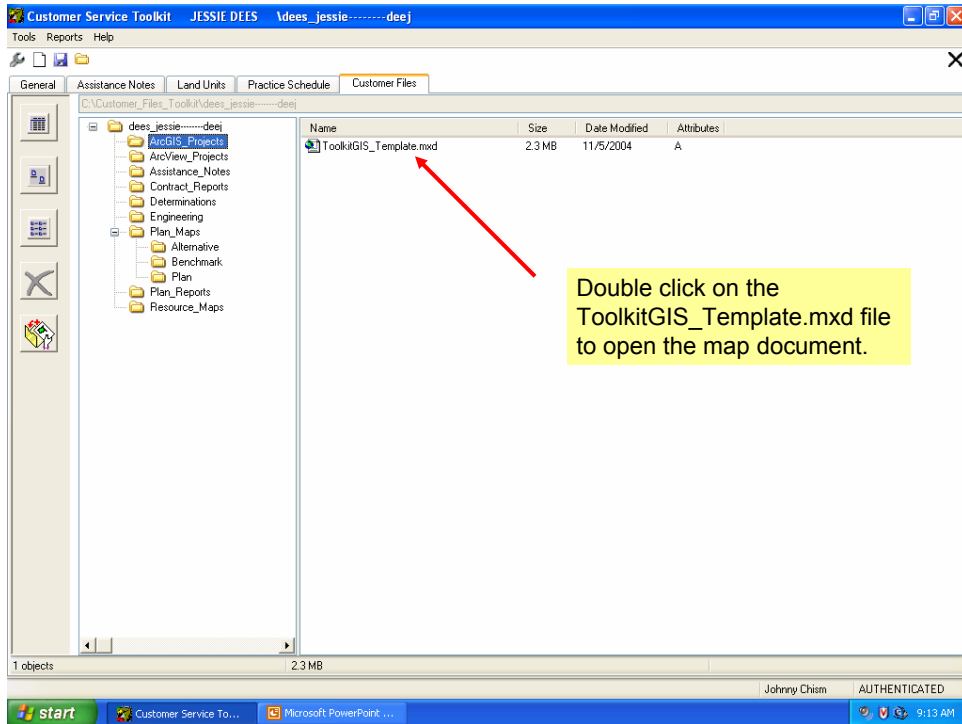

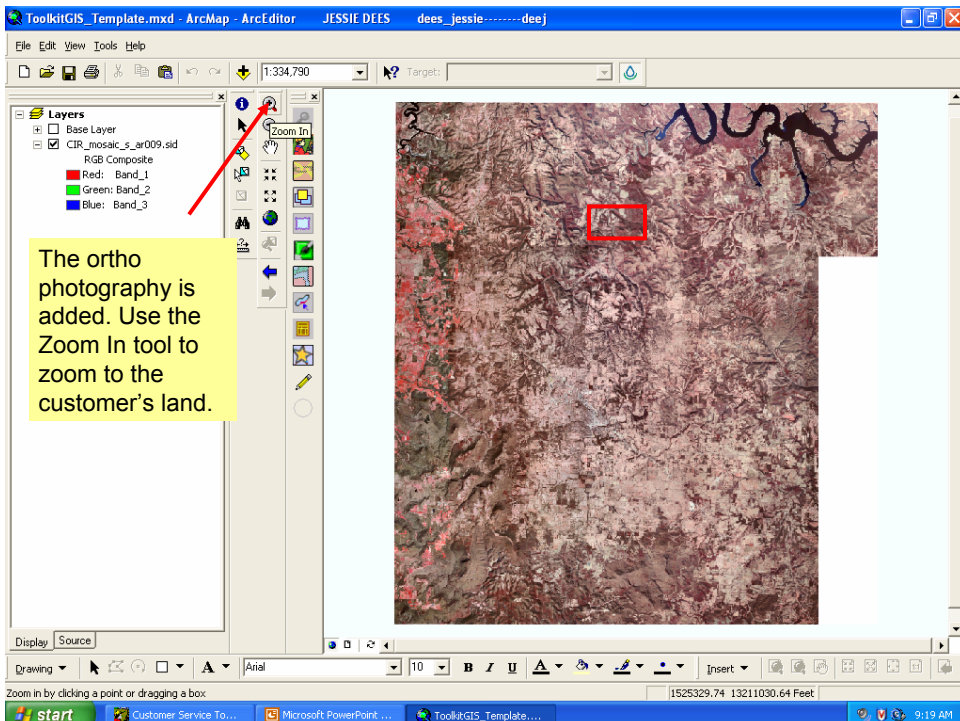
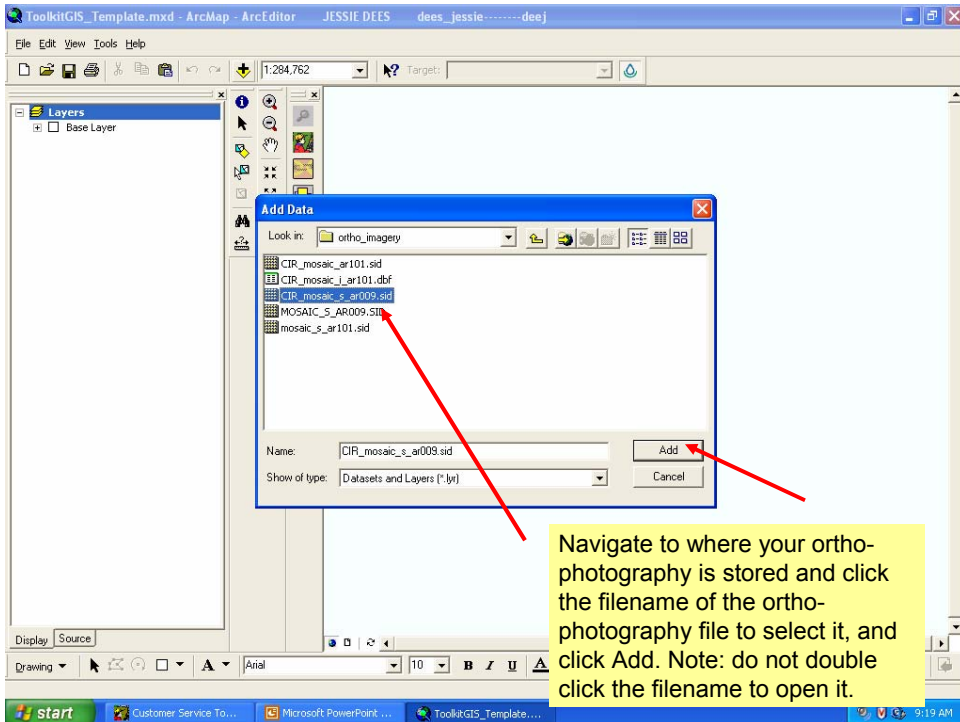



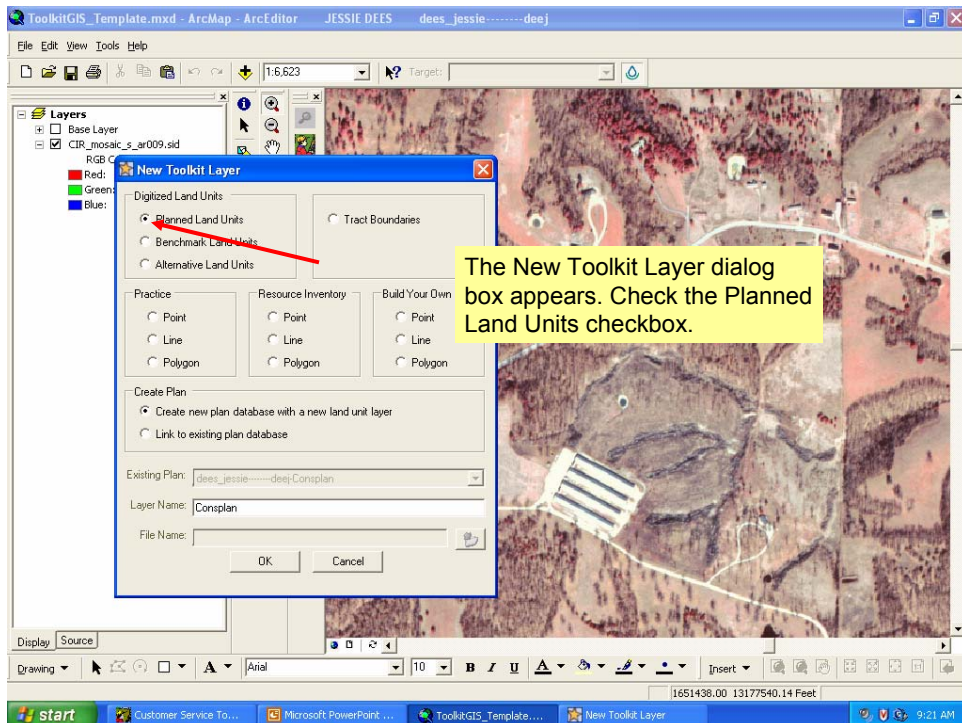
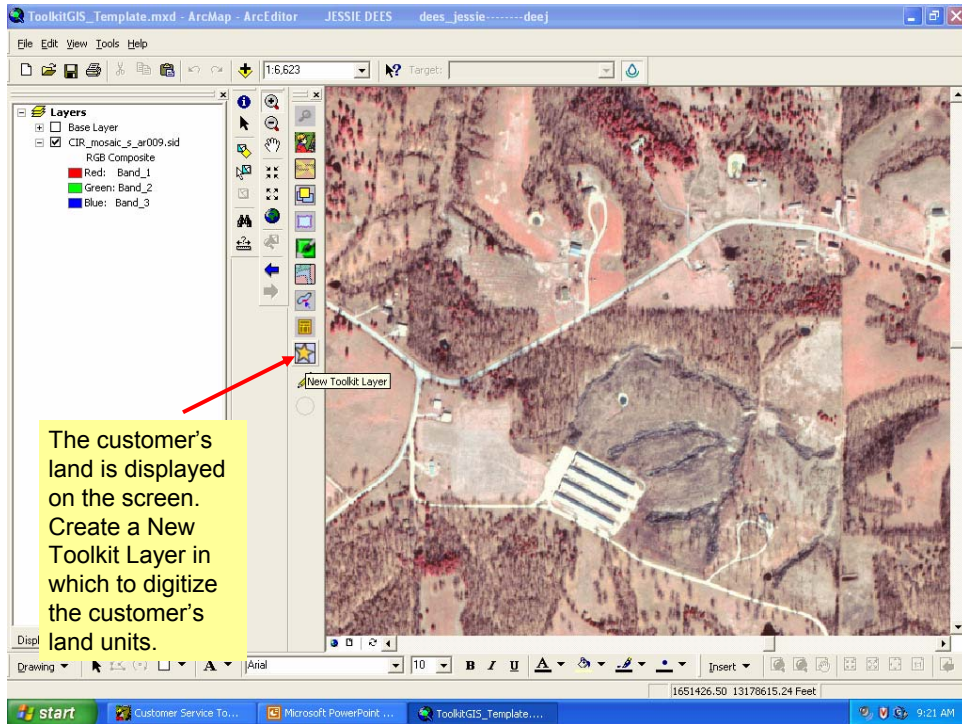

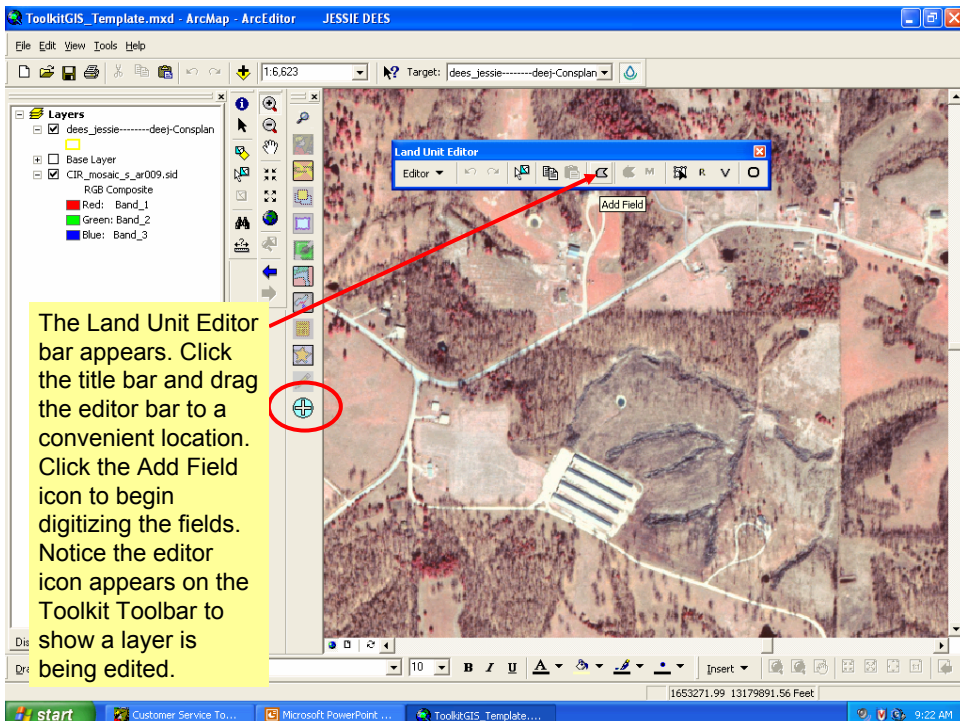
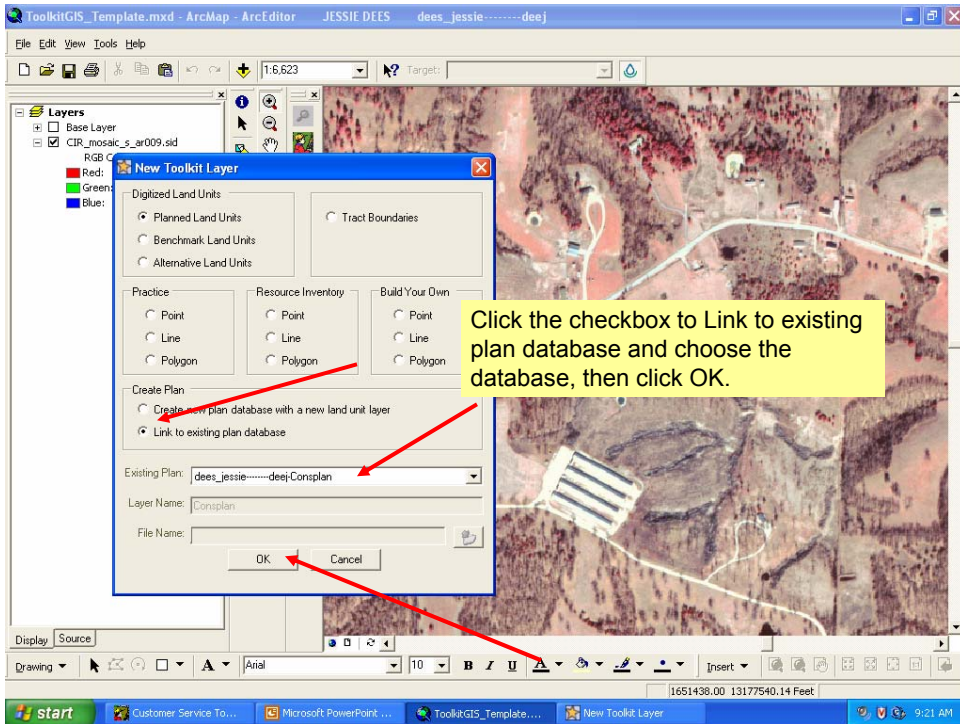



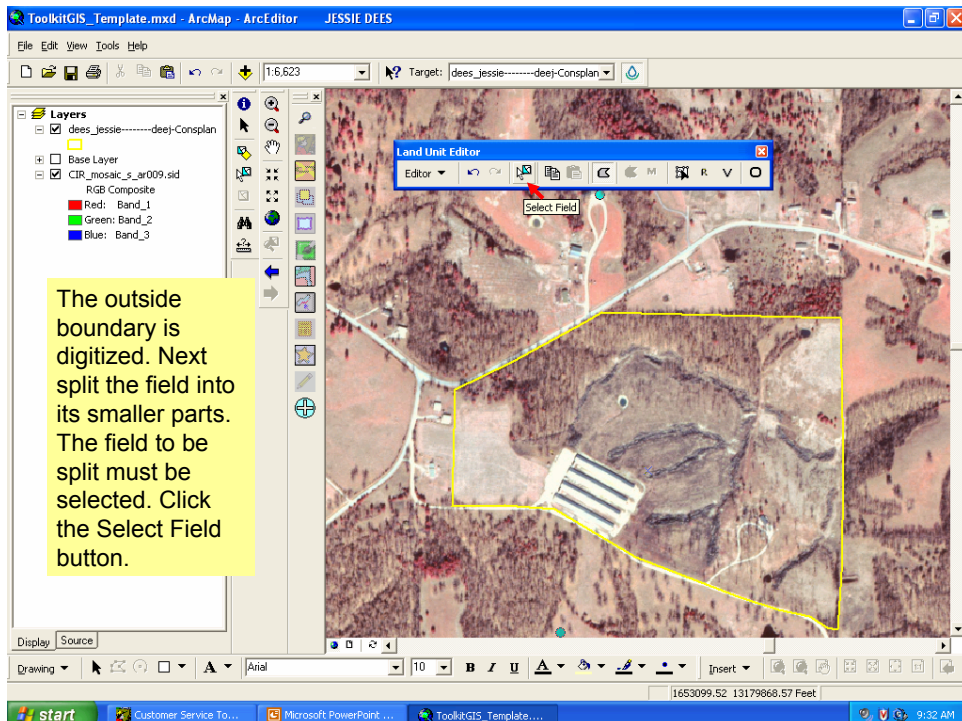
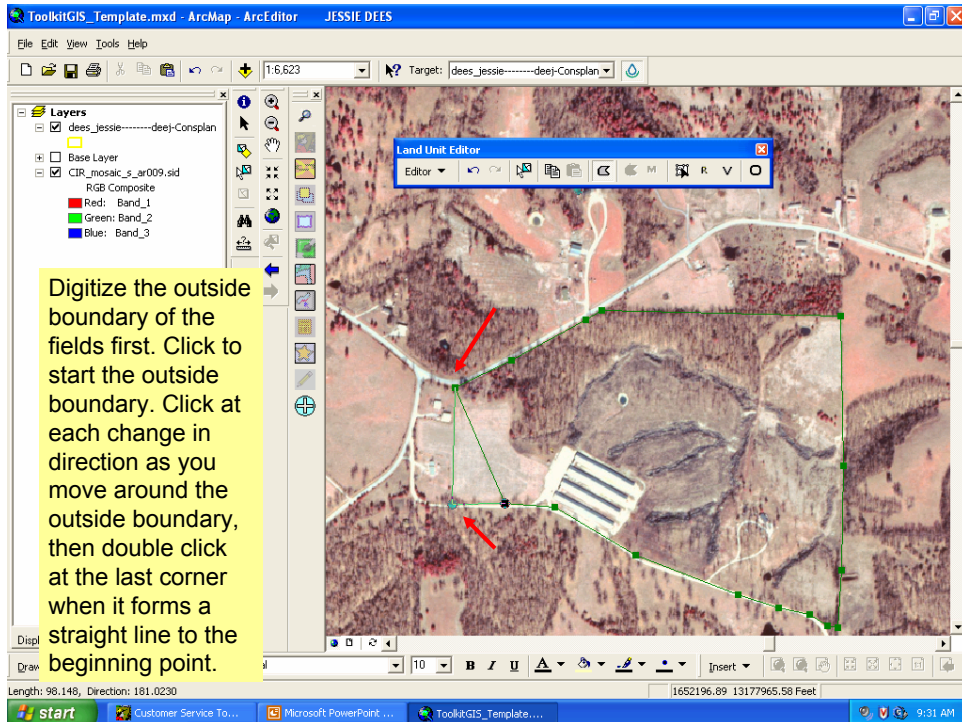

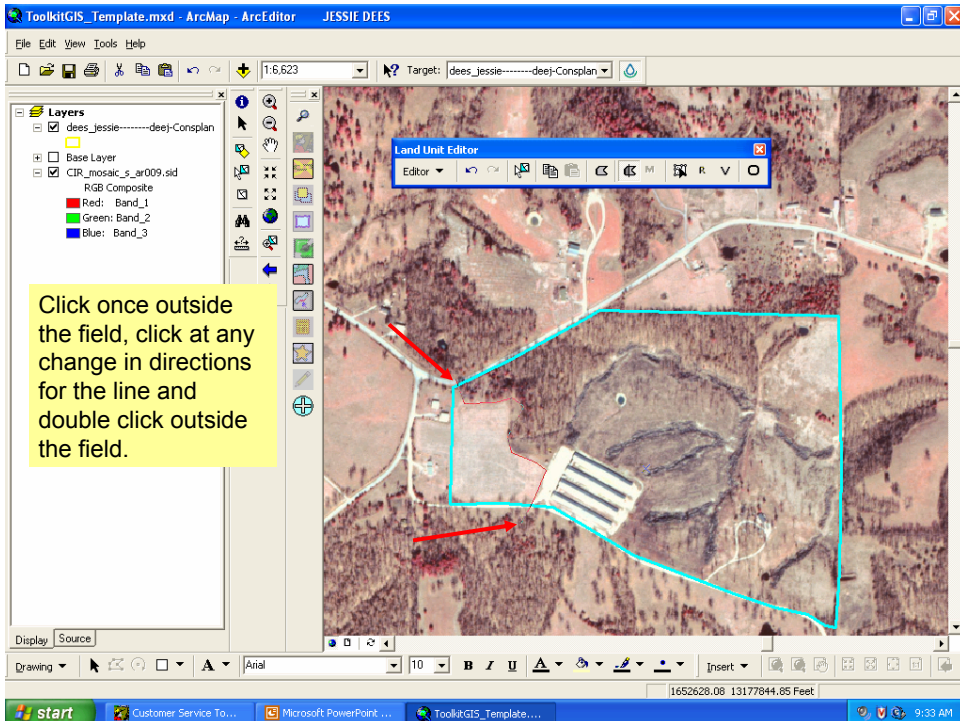
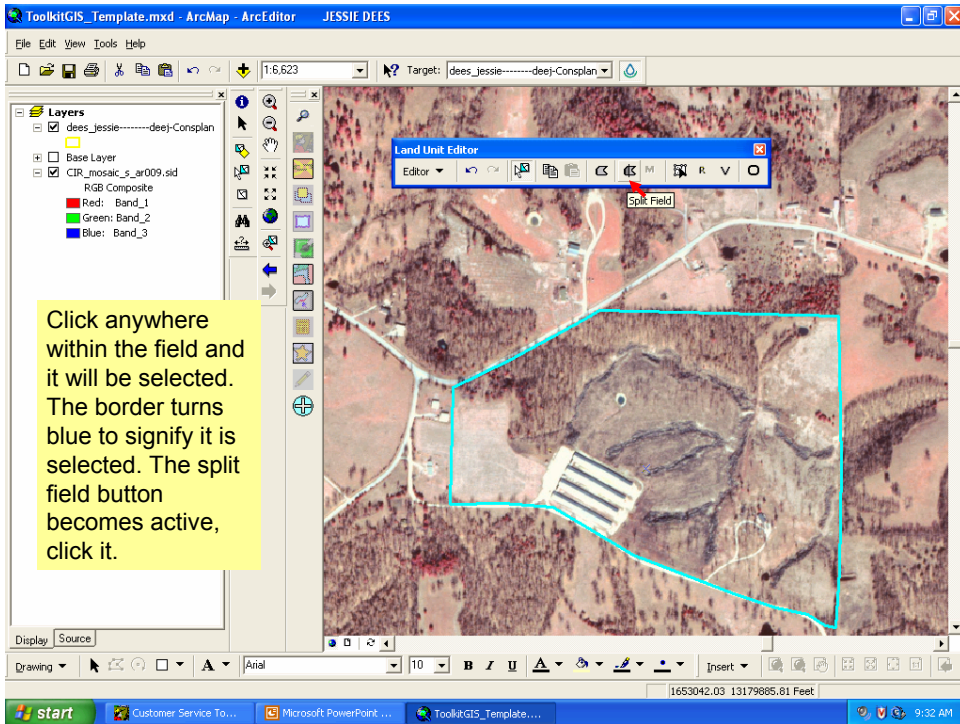



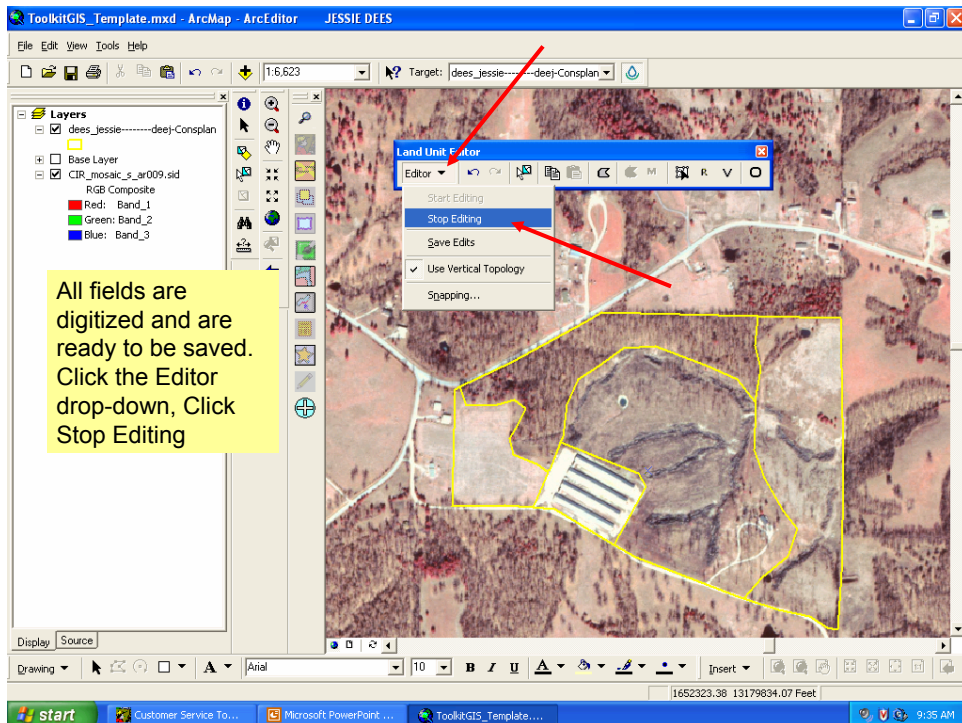
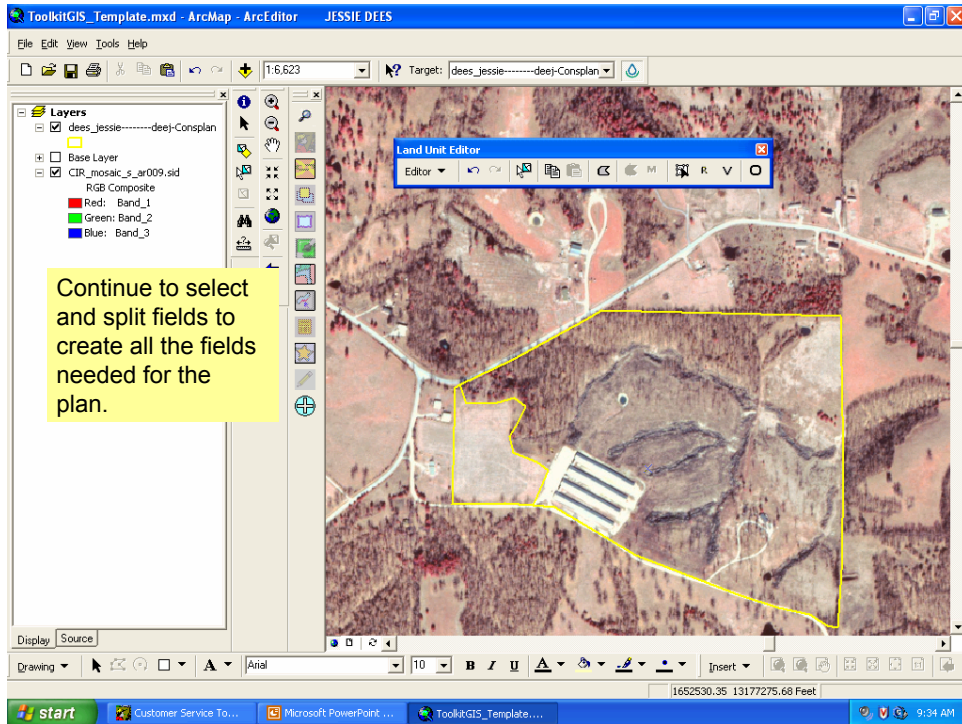

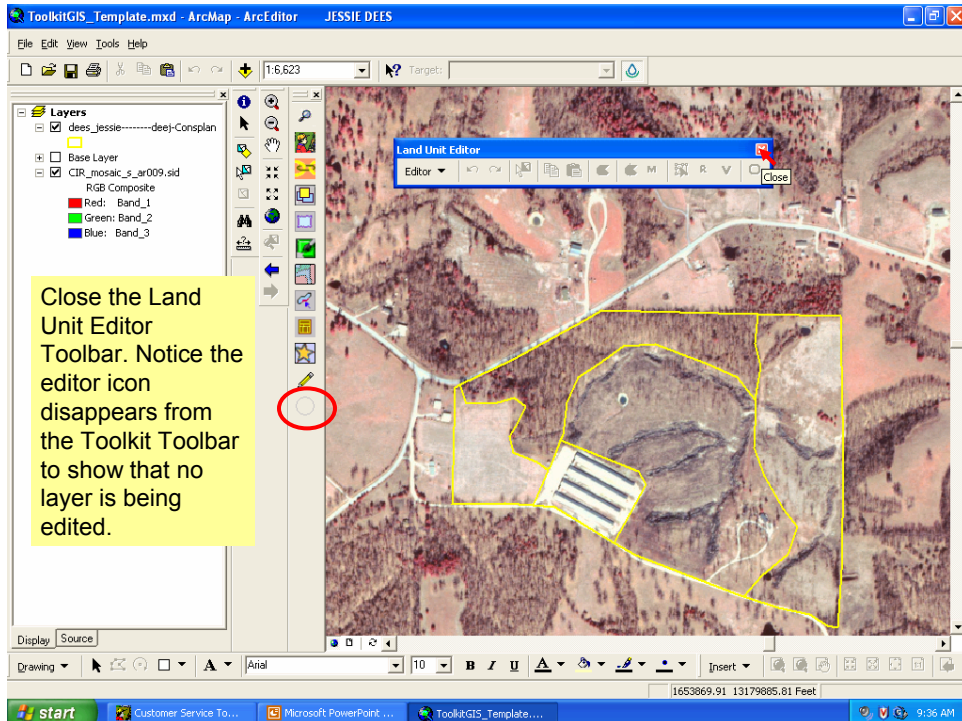
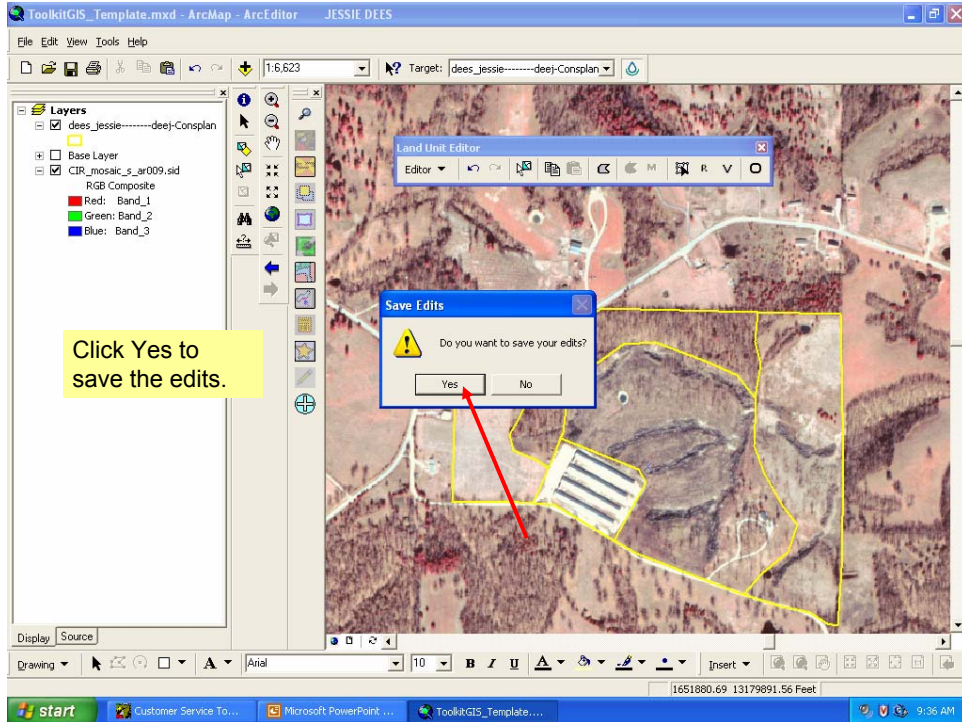



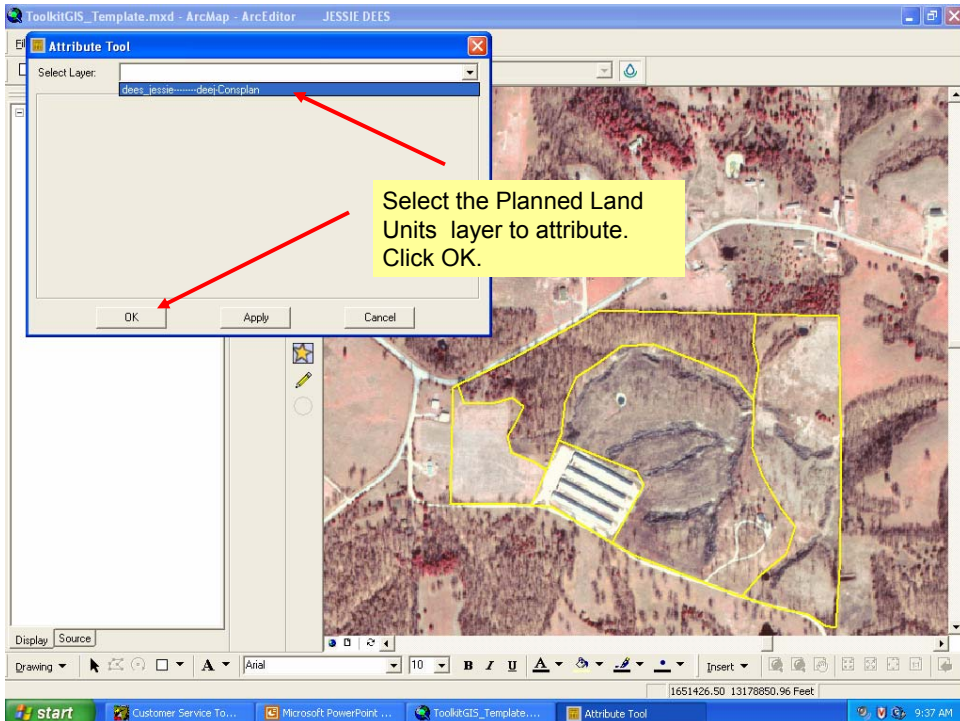
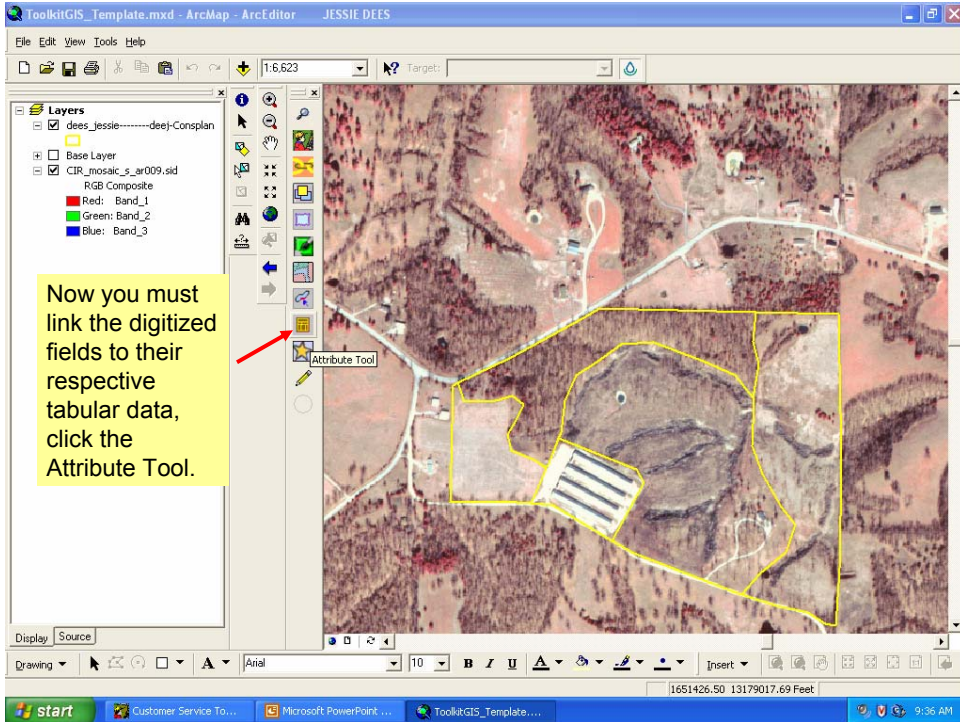

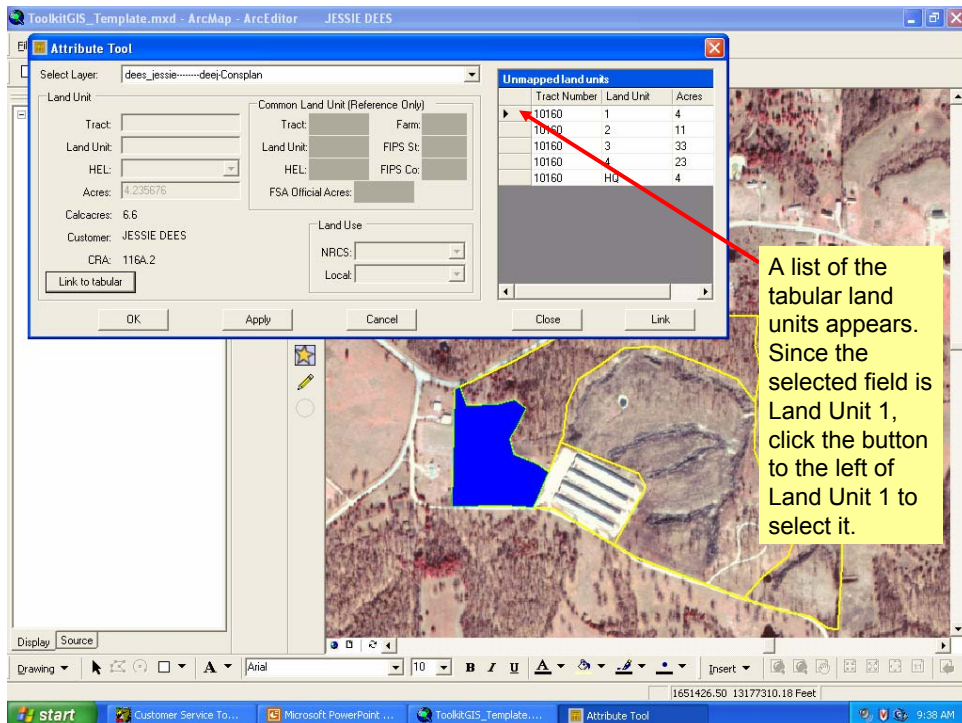
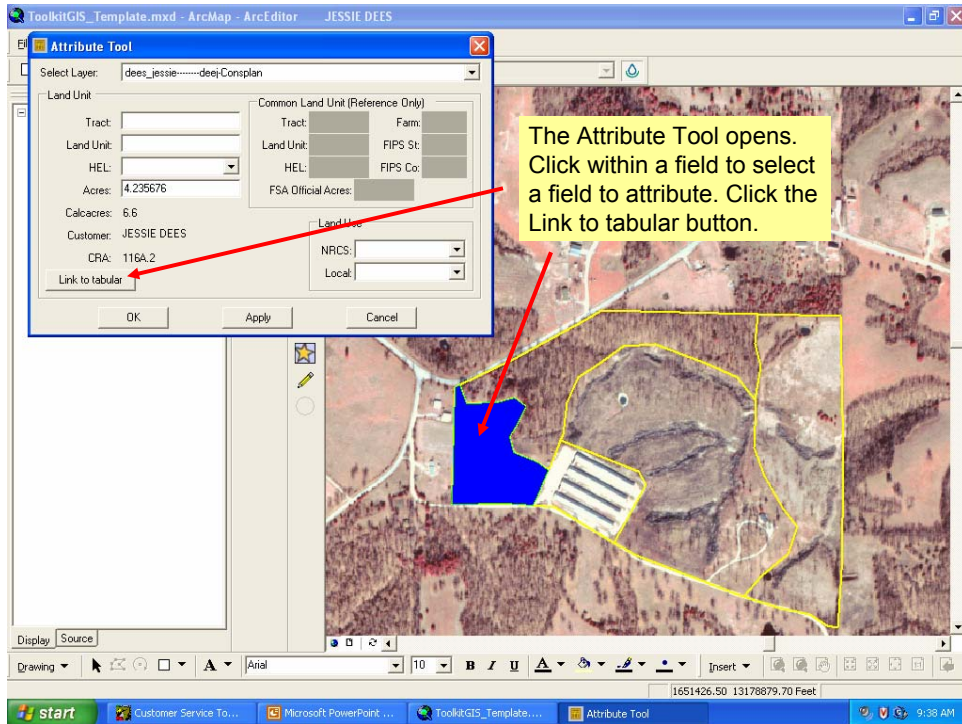



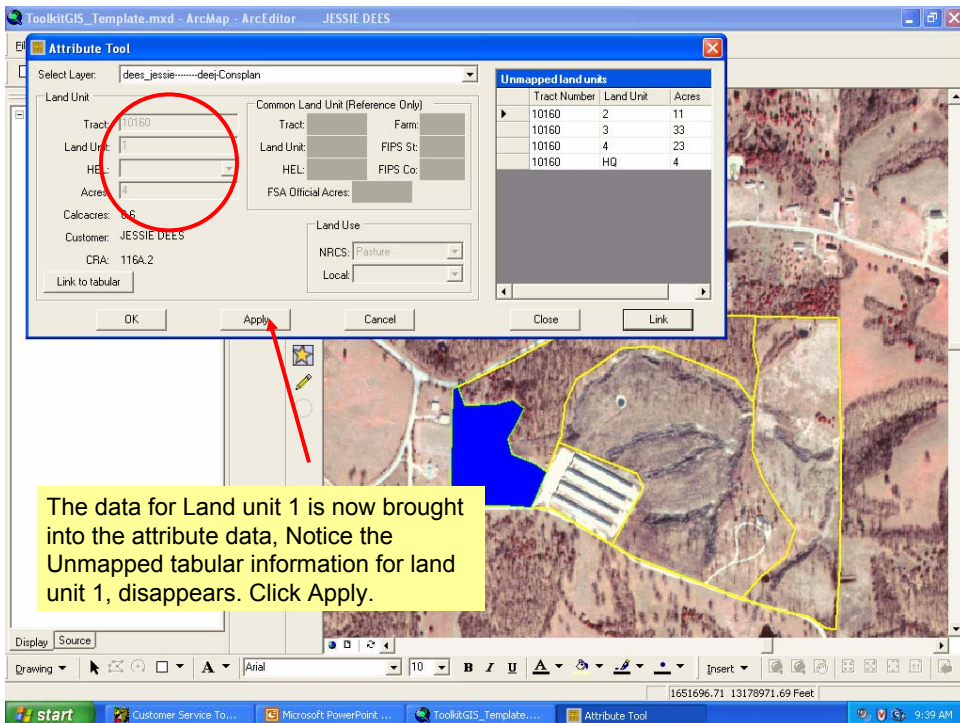
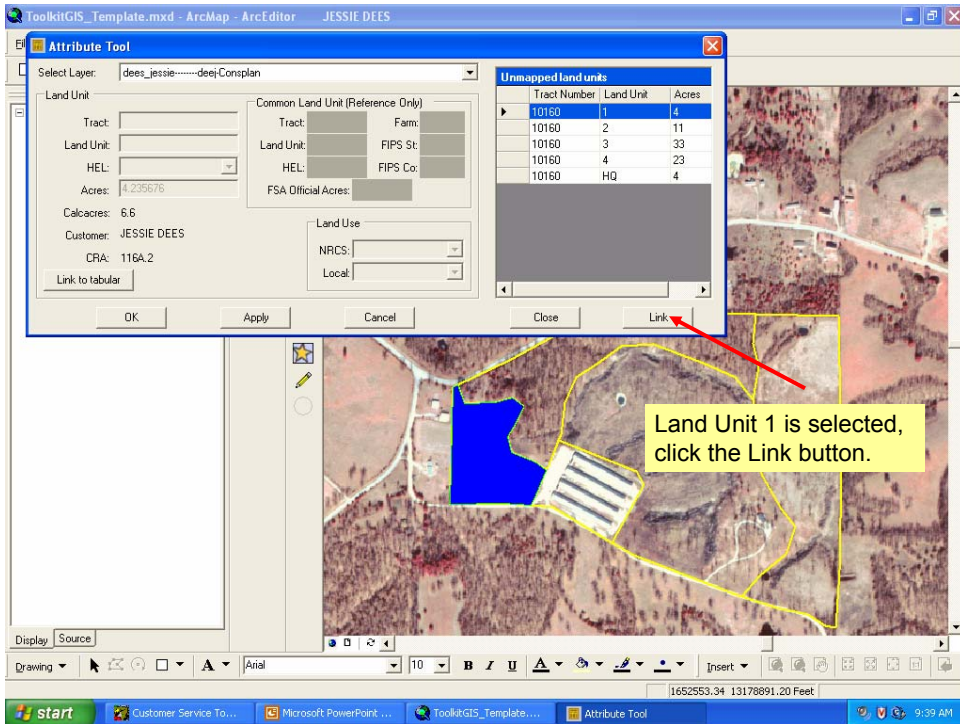

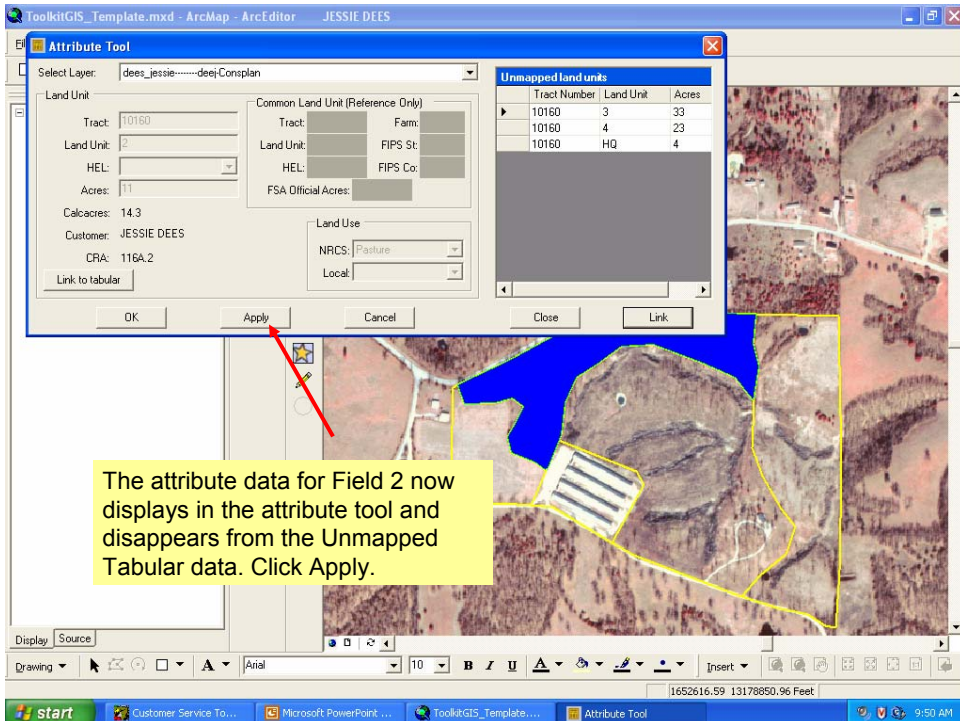
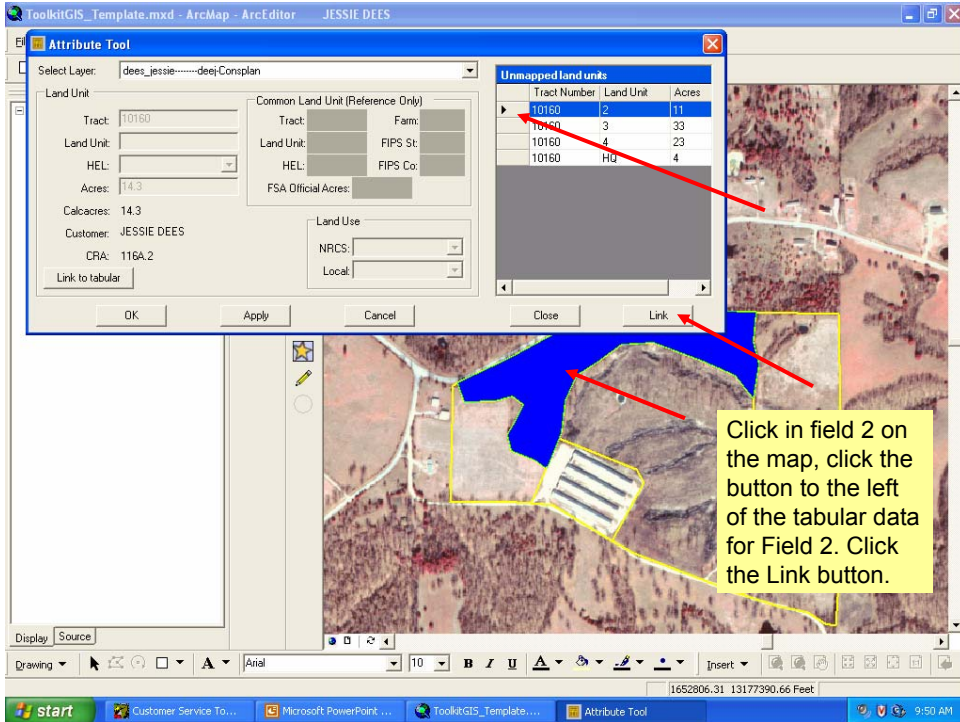

Attribute Tool

Select Layer: dees\_jessie-----deej-Consplan

Land Unit

Tract: 10160

Land Unit:

HEL:

Acres: 30.4

Calcacres: 30.4

Customer: JESSIE DEES

CRA: 116A.2

Link to tabular

Common Land Unit (Reference Only)

Tract: Farm:

Land Unit: FIPS St:

HEL: FIPS Co:

FSA Official Acres:

Land Use

NRCS:

Local:

Tract Number	Land Unit	Acres
10160	3	33
10160	4	23
10160	HQ	4

Click in field 3 on the map, click the button to the left of the tabular data for Field 3. Click the Link button.

Attribute Tool

Select Layer: dees\_jessie-----deej-Consplan

Land Unit

Tract: 10160

Land Unit: 3

HEL:

Acres: 33

Calcacres: 30.4

Customer: JESSIE DEES

CRA: 116A.2

Link to tabular

Common Land Unit (Reference Only)

Tract: Farm:

Land Unit: FIPS St:

HEL: FIPS Co:

FSA Official Acres:

Land Use

NRCS: Pasture

Local:

Tract Number	Land Unit	Acres
10160	4	23
10160	HQ	4

The attribute data for Field 3 now displays in the attribute tool and disappears from the Unmapped Tabular data. Click Apply.



