

4 3 2 1

D

THE FOLLOWING PARTS ARE REQUIRED FOR THE THOR LX KNEE ASSEMBLY

QTY PART

- ③ 1 ASSEMBLY, SLIDING KNEE, BALL BEARING LEFT (EX 593-1)
- ③ 1 ASSEMBLY, SLIDING KNEE, RIGHT (EX 593-2)

C

NOTES:

- ① DENTON-ATD PART NUMBER LISTED - EQUIVALENT MAY BE SUBSTITUTED.

B

A

REV. #	ZONE	DESCRIPTION	DATE	BY
1	NOTE 2	ADDED NOTE 2 REGARDING KNEE INSERT MATERIAL	12/7/99	D. BEACH
2	GLOBAL	UPDATED PART NUMBERS AND NOTES	11/14/00	D. BEACH
3	GLOBAL	CHANGED DRAWING TITLE, NUMBER AND CONTENT	10/2/01	D. BEACH

QTY	DWG/PART NUMBER	DESCRIPTION	MATERIAL
UNLESS OTHERWISE SPECIFIED DIMENSIONS ARE IN INCHES			
Tolerances			
Angles ± .5			
Fractions ± 1/64			
Decimals: .xx ± .01			
.xxx ± .005			
* DO NOT SCALE DRAWING *			
FINISH:			
ENGINEERED: D. BEACH		DATE: 5/27/97	DEPARTMENT OF TRANSPORTATION
DRAWN: D. BEACH		DATE: 5/27/97	NHTSA
APPROVED: D. DELBRIDGE		DATE: 10/9/01	CONTRACT NO.: DTRE 88-94-C-07010
SCALE: 1=1		SIZE: A	DESIGNED BY: GBSAC, INC.
REVISION: 3		135 BUCKING HIRE BOULDER, CO 80713	
QUANTITY FOR AN ASSEMBLY: 1		DRAWING TITLE: KNEE ASSEMBLY MECHANICAL ASSEMBLY	
QUANTITY FOR ENTIRE DUMMY: 1		DRAWING NUMBER: T1KNM000	
MATERIAL: SEE DWGS.		Page 1/1	

1

2

3

4

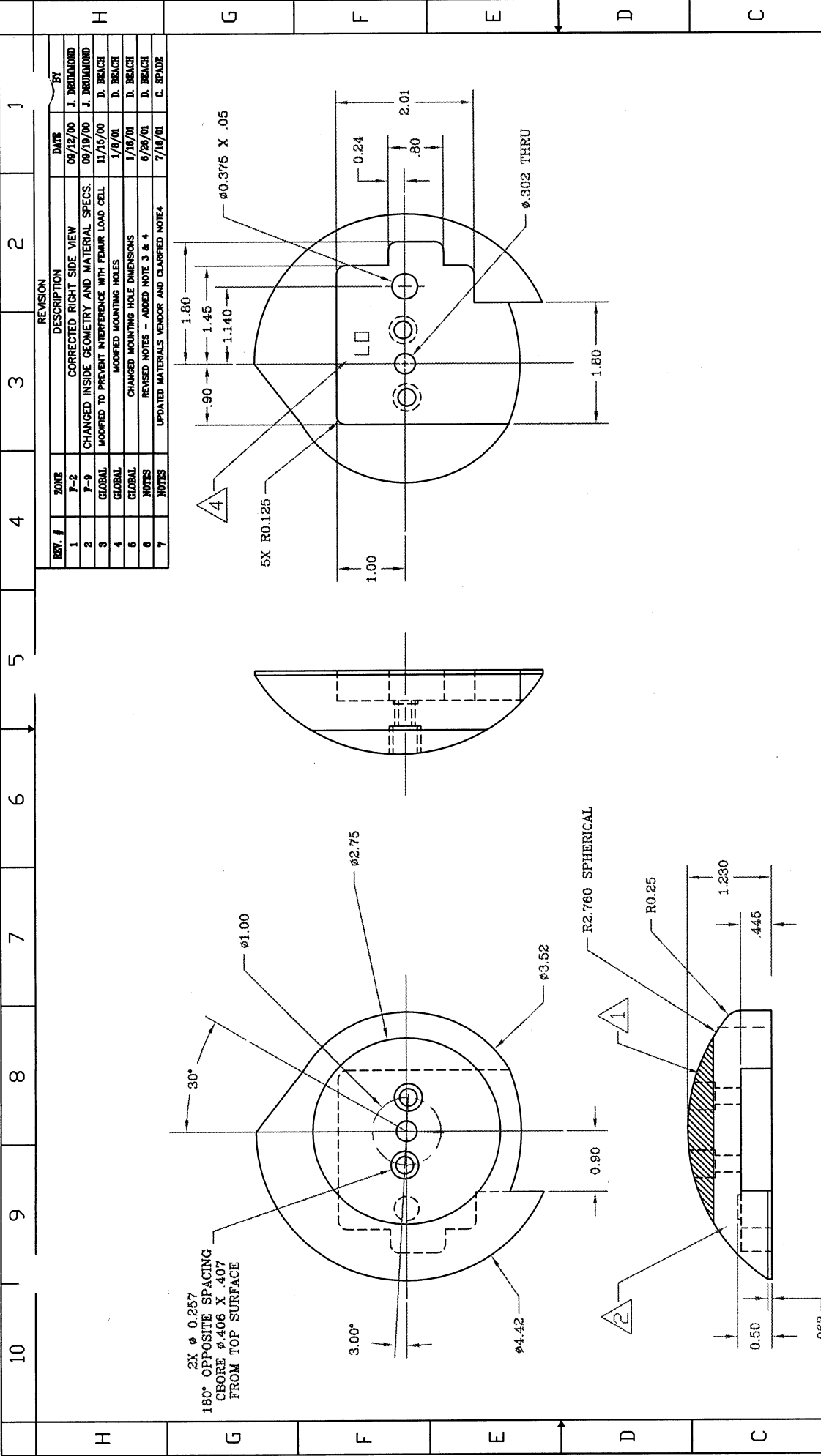

10	9	8	7	6	5	4	3	2	1																																								
<table border="1"> <thead> <tr> <th>REV. #</th> <th>ZONE</th> <th>DESCRIPTION</th> <th>DATE</th> <th>BY</th> </tr> </thead> <tbody> <tr> <td>1</td> <td>P-2</td> <td>CORRECTED RIGHT SIDE VIEW</td> <td>09/12/00</td> <td>J. DRUMMOND</td> </tr> <tr> <td>2</td> <td>P-9</td> <td>CHANGED INSIDE GEOMETRY AND MATERIAL SPECS.</td> <td>09/19/00</td> <td>J. DRUMMOND</td> </tr> <tr> <td>3</td> <td>GLOBAL</td> <td>MODIFIED TO PREVENT INTERFERENCE WITH FEMUR LOAD CELL</td> <td>11/15/00</td> <td>D. BRACE</td> </tr> <tr> <td>4</td> <td>GLOBAL</td> <td>MODIFIED MOUNTING HOLES</td> <td>1/8/01</td> <td>D. BRACE</td> </tr> <tr> <td>5</td> <td>GLOBAL</td> <td>CHANGED MOUNTING HOLE DIMENSIONS</td> <td>1/16/01</td> <td>D. BRACE</td> </tr> <tr> <td>6</td> <td>NOTES</td> <td>REVISED NOTES - ADDED NOTE 3 &amp; 4</td> <td>6/28/01</td> <td>D. BRACE</td> </tr> <tr> <td>7</td> <td>NOTES</td> <td>UPDATED MATERIALS VENDOR AND CLARIFIED NOTE 4</td> <td>7/18/01</td> <td>C. SPAIDE</td> </tr> </tbody> </table>										REV. #	ZONE	DESCRIPTION	DATE	BY	1	P-2	CORRECTED RIGHT SIDE VIEW	09/12/00	J. DRUMMOND	2	P-9	CHANGED INSIDE GEOMETRY AND MATERIAL SPECS.	09/19/00	J. DRUMMOND	3	GLOBAL	MODIFIED TO PREVENT INTERFERENCE WITH FEMUR LOAD CELL	11/15/00	D. BRACE	4	GLOBAL	MODIFIED MOUNTING HOLES	1/8/01	D. BRACE	5	GLOBAL	CHANGED MOUNTING HOLE DIMENSIONS	1/16/01	D. BRACE	6	NOTES	REVISED NOTES - ADDED NOTE 3 & 4	6/28/01	D. BRACE	7	NOTES	UPDATED MATERIALS VENDOR AND CLARIFIED NOTE 4	7/18/01	C. SPAIDE
REV. #	ZONE	DESCRIPTION	DATE	BY																																													
1	P-2	CORRECTED RIGHT SIDE VIEW	09/12/00	J. DRUMMOND																																													
2	P-9	CHANGED INSIDE GEOMETRY AND MATERIAL SPECS.	09/19/00	J. DRUMMOND																																													
3	GLOBAL	MODIFIED TO PREVENT INTERFERENCE WITH FEMUR LOAD CELL	11/15/00	D. BRACE																																													
4	GLOBAL	MODIFIED MOUNTING HOLES	1/8/01	D. BRACE																																													
5	GLOBAL	CHANGED MOUNTING HOLE DIMENSIONS	1/16/01	D. BRACE																																													
6	NOTES	REVISED NOTES - ADDED NOTE 3 & 4	6/28/01	D. BRACE																																													
7	NOTES	UPDATED MATERIALS VENDOR AND CLARIFIED NOTE 4	7/18/01	C. SPAIDE																																													
<table border="1"> <thead> <tr> <th>QTY</th> <th>DWG/PART NUMBER</th> <th>DESCRIPTION</th> <th>MATERIAL</th> </tr> </thead> <tbody> <tr> <td>1</td> <td>1</td> <td>OUTBOARD COVER - LEFT</td> <td>KNEE</td> </tr> <tr> <td>1</td> <td>1</td> <td>QUANTITY FOR ENTIRE DUMMY</td> <td>T1KXN011</td> </tr> </tbody> </table>										QTY	DWG/PART NUMBER	DESCRIPTION	MATERIAL	1	1	OUTBOARD COVER - LEFT	KNEE	1	1	QUANTITY FOR ENTIRE DUMMY	T1KXN011																												
QTY	DWG/PART NUMBER	DESCRIPTION	MATERIAL																																														
1	1	OUTBOARD COVER - LEFT	KNEE																																														
1	1	QUANTITY FOR ENTIRE DUMMY	T1KXN011																																														
<table border="1"> <thead> <tr> <th>ENGINEERED:</th> <th>DATE:</th> <th>ADDITIONAL HARDWARE NEEDED FOR ASSEMBLY</th> <th>MATERIAL</th> </tr> </thead> <tbody> <tr> <td>J. DRUMMOND</td> <td>05/17/00</td> <td></td> <td></td> </tr> <tr> <td>DRAWN:</td> <td>DATE:</td> <td></td> <td></td> </tr> <tr> <td>J. DRUMMOND</td> <td>05/17/00</td> <td></td> <td></td> </tr> <tr> <td>APPROVED:</td> <td>DATE:</td> <td></td> <td></td> </tr> <tr> <td>D. DELBRIDGE</td> <td>10/6/01</td> <td></td> <td></td> </tr> <tr> <td>SCALE:</td> <td>SIZE:</td> <td>REVISION:</td> <td></td> </tr> <tr> <td>1=1</td> <td>C</td> <td>7</td> <td></td> </tr> <tr> <td colspan="4">           UNLESS OTHERWISE SPECIFIED:            DIMENSIONS ARE IN INCHES            Tolerances            Fractions <math>\pm 1/64</math>            Decimals <math>\pm 0.01</math>            Hole Dia. <math>\pm .002</math>            * DO NOT SCALE DRAWINGS *            FINISH:            1            2            3            4         </td> </tr> </tbody> </table>										ENGINEERED:	DATE:	ADDITIONAL HARDWARE NEEDED FOR ASSEMBLY	MATERIAL	J. DRUMMOND	05/17/00			DRAWN:	DATE:			J. DRUMMOND	05/17/00			APPROVED:	DATE:			D. DELBRIDGE	10/6/01			SCALE:	SIZE:	REVISION:		1=1	C	7		UNLESS OTHERWISE SPECIFIED: DIMENSIONS ARE IN INCHES Tolerances Fractions $\pm 1/64$ Decimals $\pm 0.01$ Hole Dia. $\pm .002$ * DO NOT SCALE DRAWINGS * FINISH: 1 2 3 4							
ENGINEERED:	DATE:	ADDITIONAL HARDWARE NEEDED FOR ASSEMBLY	MATERIAL																																														
J. DRUMMOND	05/17/00																																																
DRAWN:	DATE:																																																
J. DRUMMOND	05/17/00																																																
APPROVED:	DATE:																																																
D. DELBRIDGE	10/6/01																																																
SCALE:	SIZE:	REVISION:																																															
1=1	C	7																																															
UNLESS OTHERWISE SPECIFIED: DIMENSIONS ARE IN INCHES Tolerances Fractions $\pm 1/64$ Decimals $\pm 0.01$ Hole Dia. $\pm .002$ * DO NOT SCALE DRAWINGS * FINISH: 1 2 3 4																																																	
<p> <b>NOTES:</b>        1 VANTICO RP 6410 POLYURETHANE 37 <math>\pm 3</math> SHORE A        2 VANTICO RP 6430 RIGID ELASTOMER 75 <math>\pm 3</math> SHORE D        3 VANTICO PIM BLACK COLORING: 2% ENGRAVE KNEE CAP LO (LEFT OUTBOARD) AFTER MOLDING        4     </p>																																																	
10	9	8	7	6	5	4	3	2	1																																								
<table border="1"> <thead> <tr> <th>REV. #</th> <th>ZONE</th> <th>DESCRIPTION</th> <th>DATE</th> <th>BY</th> </tr> </thead> <tbody> <tr> <td>1</td> <td>P-2</td> <td>CORRECTED RIGHT SIDE VIEW</td> <td>09/12/00</td> <td>J. DRUMMOND</td> </tr> <tr> <td>2</td> <td>P-9</td> <td>CHANGED INSIDE GEOMETRY AND MATERIAL SPECS.</td> <td>09/19/00</td> <td>J. DRUMMOND</td> </tr> <tr> <td>3</td> <td>GLOBAL</td> <td>MODIFIED TO PREVENT INTERFERENCE WITH FEMUR LOAD CELL</td> <td>11/15/00</td> <td>D. BRACE</td> </tr> <tr> <td>4</td> <td>GLOBAL</td> <td>MODIFIED MOUNTING HOLES</td> <td>1/8/01</td> <td>D. BRACE</td> </tr> <tr> <td>5</td> <td>GLOBAL</td> <td>CHANGED MOUNTING HOLE DIMENSIONS</td> <td>1/16/01</td> <td>D. BRACE</td> </tr> <tr> <td>6</td> <td>NOTES</td> <td>REVISED NOTES - ADDED NOTE 3 &amp; 4</td> <td>6/28/01</td> <td>D. BRACE</td> </tr> <tr> <td>7</td> <td>NOTES</td> <td>UPDATED MATERIALS VENDOR AND CLARIFIED NOTE 4</td> <td>7/18/01</td> <td>C. SPAIDE</td> </tr> </tbody> </table>										REV. #	ZONE	DESCRIPTION	DATE	BY	1	P-2	CORRECTED RIGHT SIDE VIEW	09/12/00	J. DRUMMOND	2	P-9	CHANGED INSIDE GEOMETRY AND MATERIAL SPECS.	09/19/00	J. DRUMMOND	3	GLOBAL	MODIFIED TO PREVENT INTERFERENCE WITH FEMUR LOAD CELL	11/15/00	D. BRACE	4	GLOBAL	MODIFIED MOUNTING HOLES	1/8/01	D. BRACE	5	GLOBAL	CHANGED MOUNTING HOLE DIMENSIONS	1/16/01	D. BRACE	6	NOTES	REVISED NOTES - ADDED NOTE 3 & 4	6/28/01	D. BRACE	7	NOTES	UPDATED MATERIALS VENDOR AND CLARIFIED NOTE 4	7/18/01	C. SPAIDE
REV. #	ZONE	DESCRIPTION	DATE	BY																																													
1	P-2	CORRECTED RIGHT SIDE VIEW	09/12/00	J. DRUMMOND																																													
2	P-9	CHANGED INSIDE GEOMETRY AND MATERIAL SPECS.	09/19/00	J. DRUMMOND																																													
3	GLOBAL	MODIFIED TO PREVENT INTERFERENCE WITH FEMUR LOAD CELL	11/15/00	D. BRACE																																													
4	GLOBAL	MODIFIED MOUNTING HOLES	1/8/01	D. BRACE																																													
5	GLOBAL	CHANGED MOUNTING HOLE DIMENSIONS	1/16/01	D. BRACE																																													
6	NOTES	REVISED NOTES - ADDED NOTE 3 & 4	6/28/01	D. BRACE																																													
7	NOTES	UPDATED MATERIALS VENDOR AND CLARIFIED NOTE 4	7/18/01	C. SPAIDE																																													
<table border="1"> <thead> <tr> <th>QTY</th> <th>DWG/PART NUMBER</th> <th>DESCRIPTION</th> <th>MATERIAL</th> </tr> </thead> <tbody> <tr> <td>1</td> <td>1</td> <td>OUTBOARD COVER - LEFT</td> <td>KNEE</td> </tr> <tr> <td>1</td> <td>1</td> <td>QUANTITY FOR ENTIRE DUMMY</td> <td>T1KXN011</td> </tr> </tbody> </table>										QTY	DWG/PART NUMBER	DESCRIPTION	MATERIAL	1	1	OUTBOARD COVER - LEFT	KNEE	1	1	QUANTITY FOR ENTIRE DUMMY	T1KXN011																												
QTY	DWG/PART NUMBER	DESCRIPTION	MATERIAL																																														
1	1	OUTBOARD COVER - LEFT	KNEE																																														
1	1	QUANTITY FOR ENTIRE DUMMY	T1KXN011																																														
<table border="1"> <thead> <tr> <th>ENGINEERED:</th> <th>DATE:</th> <th>ADDITIONAL HARDWARE NEEDED FOR ASSEMBLY</th> <th>MATERIAL</th> </tr> </thead> <tbody> <tr> <td>J. DRUMMOND</td> <td>05/17/00</td> <td></td> <td></td> </tr> <tr> <td>DRAWN:</td> <td>DATE:</td> <td></td> <td></td> </tr> <tr> <td>J. DRUMMOND</td> <td>05/17/00</td> <td></td> <td></td> </tr> <tr> <td>APPROVED:</td> <td>DATE:</td> <td></td> <td></td> </tr> <tr> <td>D. DELBRIDGE</td> <td>10/6/01</td> <td></td> <td></td> </tr> <tr> <td>SCALE:</td> <td>SIZE:</td> <td>REVISION:</td> <td></td> </tr> <tr> <td>1=1</td> <td>C</td> <td>7</td> <td></td> </tr> <tr> <td colspan="4">           UNLESS OTHERWISE SPECIFIED:            DIMENSIONS ARE IN INCHES            Tolerances            Fractions <math>\pm 1/64</math>            Decimals <math>\pm 0.01</math>            Hole Dia. <math>\pm .002</math>            * DO NOT SCALE DRAWINGS *            FINISH:            1            2            3            4         </td> </tr> </tbody> </table>										ENGINEERED:	DATE:	ADDITIONAL HARDWARE NEEDED FOR ASSEMBLY	MATERIAL	J. DRUMMOND	05/17/00			DRAWN:	DATE:			J. DRUMMOND	05/17/00			APPROVED:	DATE:			D. DELBRIDGE	10/6/01			SCALE:	SIZE:	REVISION:		1=1	C	7		UNLESS OTHERWISE SPECIFIED: DIMENSIONS ARE IN INCHES Tolerances Fractions $\pm 1/64$ Decimals $\pm 0.01$ Hole Dia. $\pm .002$ * DO NOT SCALE DRAWINGS * FINISH: 1 2 3 4							
ENGINEERED:	DATE:	ADDITIONAL HARDWARE NEEDED FOR ASSEMBLY	MATERIAL																																														
J. DRUMMOND	05/17/00																																																
DRAWN:	DATE:																																																
J. DRUMMOND	05/17/00																																																
APPROVED:	DATE:																																																
D. DELBRIDGE	10/6/01																																																
SCALE:	SIZE:	REVISION:																																															
1=1	C	7																																															
UNLESS OTHERWISE SPECIFIED: DIMENSIONS ARE IN INCHES Tolerances Fractions $\pm 1/64$ Decimals $\pm 0.01$ Hole Dia. $\pm .002$ * DO NOT SCALE DRAWINGS * FINISH: 1 2 3 4																																																	
<p> <b>NOTES:</b>        1 VANTICO RP 6410 POLYURETHANE 37 <math>\pm 3</math> SHORE A        2 VANTICO RP 6430 RIGID ELASTOMER 75 <math>\pm 3</math> SHORE D        3 VANTICO PIM BLACK COLORING: 2% ENGRAVE KNEE CAP LO (LEFT OUTBOARD) AFTER MOLDING        4     </p>																																																	

10	9	8	7	6	5	4	3	2	1																																			
<table border="1"> <thead> <tr> <th>REV. #</th> <th>ZONE</th> <th>DESCRIPTION</th> <th>DATE</th> <th>BY</th> </tr> </thead> <tbody> <tr> <td>1</td> <td>F-2</td> <td>CORRECTED RIGHT SIDE VIEW</td> <td>09/12/00</td> <td>J. DRUMMOND</td> </tr> <tr> <td>2</td> <td>F-8</td> <td>CHANGED INSIDE GEOMETRY AND MATERIAL SPECS.</td> <td>09/19/00</td> <td>J. DRUMMOND</td> </tr> <tr> <td>3</td> <td>GLOBAL</td> <td>MODIFIED TO PREVENT INTERFERENCE WITH FEMUR LOAD CELL</td> <td>11/14/00</td> <td>D. BRACE</td> </tr> <tr> <td>4</td> <td>GLOBAL</td> <td>MODIFIED MOUNTING HOLES</td> <td>1/19/01</td> <td>D. BRACE</td> </tr> <tr> <td>5</td> <td>NOTES</td> <td>ADDED NOTES 3 &amp; 4</td> <td>6/28/01</td> <td>D. BRACE</td> </tr> <tr> <td>6</td> <td>NOTES</td> <td>UPDATED MATERIALS VENDOR AND CLARIFIED NOTE 4</td> <td>7/16/01</td> <td>C. SPAJDE</td> </tr> </tbody> </table>										REV. #	ZONE	DESCRIPTION	DATE	BY	1	F-2	CORRECTED RIGHT SIDE VIEW	09/12/00	J. DRUMMOND	2	F-8	CHANGED INSIDE GEOMETRY AND MATERIAL SPECS.	09/19/00	J. DRUMMOND	3	GLOBAL	MODIFIED TO PREVENT INTERFERENCE WITH FEMUR LOAD CELL	11/14/00	D. BRACE	4	GLOBAL	MODIFIED MOUNTING HOLES	1/19/01	D. BRACE	5	NOTES	ADDED NOTES 3 & 4	6/28/01	D. BRACE	6	NOTES	UPDATED MATERIALS VENDOR AND CLARIFIED NOTE 4	7/16/01	C. SPAJDE
REV. #	ZONE	DESCRIPTION	DATE	BY																																								
1	F-2	CORRECTED RIGHT SIDE VIEW	09/12/00	J. DRUMMOND																																								
2	F-8	CHANGED INSIDE GEOMETRY AND MATERIAL SPECS.	09/19/00	J. DRUMMOND																																								
3	GLOBAL	MODIFIED TO PREVENT INTERFERENCE WITH FEMUR LOAD CELL	11/14/00	D. BRACE																																								
4	GLOBAL	MODIFIED MOUNTING HOLES	1/19/01	D. BRACE																																								
5	NOTES	ADDED NOTES 3 & 4	6/28/01	D. BRACE																																								
6	NOTES	UPDATED MATERIALS VENDOR AND CLARIFIED NOTE 4	7/16/01	C. SPAJDE																																								
<p>2X <math>\phi</math>.257 180° OPPOSITE SPACING C-BORE <math>\phi</math>.406 X .407 FROM TOP SURFACE</p> <p><math>\phi</math>1.00</p> <p>30.00°</p> <p>3.00°</p> <p>R1.76</p> <p><math>\phi</math>2.75</p> <p><math>\phi</math>4.420</p> <p>1.230</p> <p>.445</p> <p>R0.25</p> <p>R2.670</p> <p>0.06</p> <p>0.10</p> <p>1</p> <p>2</p> <p>3</p> <p>4</p>																																												
<p>5X R.125</p> <p>2.10</p> <p>.90</p> <p>1.34</p> <p>1.02</p> <p>1.00</p> <p>1.23</p> <p>1.80</p> <p>.60</p> <p>0.13</p> <p>LI</p> <p>4</p>																																												
<p>UNLESS OTHERWISE SPECIFIED DIMENSIONS ARE IN INCHES Tolerances Angles: <math>\pm</math> .5° Fractions: <math>\pm</math> 1/64 Decimals: .xx <math>\pm</math> .01 Hole Dia. <math>\pm</math> .002 * DO NOT SCALE DRAWINGS *</p> <p>FINISH:</p> <p>1 ENGRAVE KNEE CAP LI (LEFT INBOARD) AFTER MOLDING</p> <p>2 VANTICO RP 6430 POLYURETHANE 37 <math>\pm</math>3 SHORE A</p> <p>3 VANTICO RP 6430 RIGID ELASTOMER 75 <math>\pm</math>3 SHORE D</p> <p>4 VANTICO PIM BLACK COLORING: 2%</p>																																												
<p>NOTE: SEE NOTE</p> <p>MATERIAL: INBOARD COVER - LEFT</p> <p>QUANTITY FOR AN ASSEMBLY: 1</p> <p>QUANTITY FOR ENTIRE DUMMY: 1</p> <p>SCALE: 1=1</p> <p>SIZE: C</p> <p>REVISION: 6</p> <p>DATE: 10/8/01</p> <p>APPROVED: D. DELBRIDGE</p> <p>DATE: 05/17/00</p> <p>DRAWN: J. DRUMMOND</p> <p>DATE: 05/17/00</p> <p>ENGINEERED: J. DRUMMOND</p> <p>DATE: 05/17/00</p> <p>ADDITIONAL HARDWARE NEEDED FOR ASSEMBLY</p> <p>DESCRIPTION: KNIFE</p> <p>MATERIAL: TIKNM012</p> <p>DEPARTMENT OF TRANSPORTATION</p> <p>NHTSA</p> <p>CONTRACT NO.: DTRB 22-94-C-07010</p> <p>DESIGNED BY: GESAC, INC.</p> <p>125 ORCHARD DRIVE ROSELAND, NJ 07068</p> <p>DRAWING TITLE: INBOARD COVER - LEFT</p> <p>DRAWING NUMBER: TIKNM012</p> <p>Page: 1/1</p>																																												

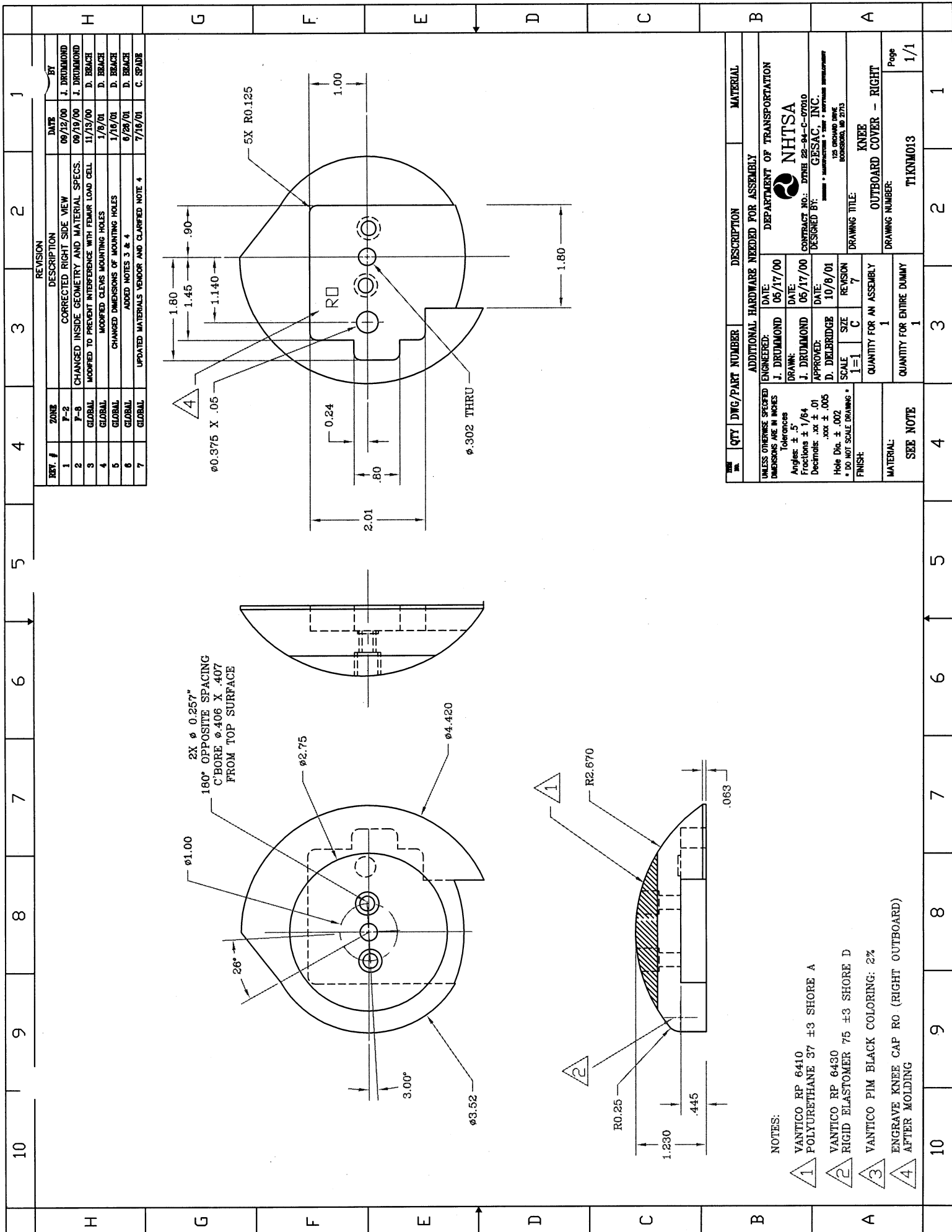

REV. #	ZONE	DESCRIPTION	DATE	BY
1	F-2	CORRECTED RIGHT SIDE VIEW	09/12/00	J. DRUMMOND
2	F-3	CHANGED INSIDE GEOMETRY AND MATERIAL SPECS.	09/19/00	J. DRUMMOND
3	GLOBAL	MODIFIED TO PREVENT INTERFERENCE WITH FEMUR LOAD CELL	11/13/00	D. BEACH
4	GLOBAL	MODIFIED CLEVIS MOUNTING HOLES	1/19/01	D. BEACH
5	GLOBAL	CHANGED DIMENSIONS OF MOUNTING HOLES	1/19/01	D. BEACH
6	GLOBAL	ADDED NOTES 3 & 4	6/28/01	D. BEACH
7	GLOBAL	UPDATED MATERIALS VENDOR AND CLARIFIED NOTE 4	7/18/01	C. SPADIS

QTY	DWG/PART NUMBER	DESCRIPTION	MATERIAL
ADDITIONAL HARDWARE NEEDED FOR ASSEMBLY			
UNLESS OTHERWISE SPECIFIED DIMENSIONS ARE IN INCHES			
ENGINEERED:	J. DRUMMOND	DATE:	05/17/00
DRAWN:	J. DRUMMOND	DATE:	05/17/00
APPROVED:	D. DELBRIDGE	DATE:	10/9/01
SCALE:	I=1	SIZE:	C
Hole Dia. ± .002		REVISION:	7
* DO NOT SCALE DRAWING *		QUANTITY FOR AN ASSEMBLY:	1
FINISH:		QUANTITY FOR ENTIRE DUMMY:	1
MATERIAL:			
SEE NOTE			

NHTSA  
 DEPARTMENT OF TRANSPORTATION  
 CONTRACT NO.: DTRC 22-94-C-07010  
 DESIGNED BY: GESAC, INC.  
125 GARDEN CITY PLAZA  
 GARDEN CITY, NY 11530  
 DRAWING TITLE: KNEE  
 OUTBOARD COVER - RIGHT  
 DRAWING NUMBER: T1KNM013  
 Page: 1/1

- NOTES:
- 1 VANTICO RP 6410 POLYURETHANE 37 ±3 SHORE A
  - 2 VANTICO RP 6430 RIGID ELASTOMER 75 ±3 SHORE D
  - 3 VANTICO PIM BLACK COLORING: 2%
  - 4 ENGRAVE KNEE CAP RO (RIGHT OUTBOARD) AFTER MOLDING

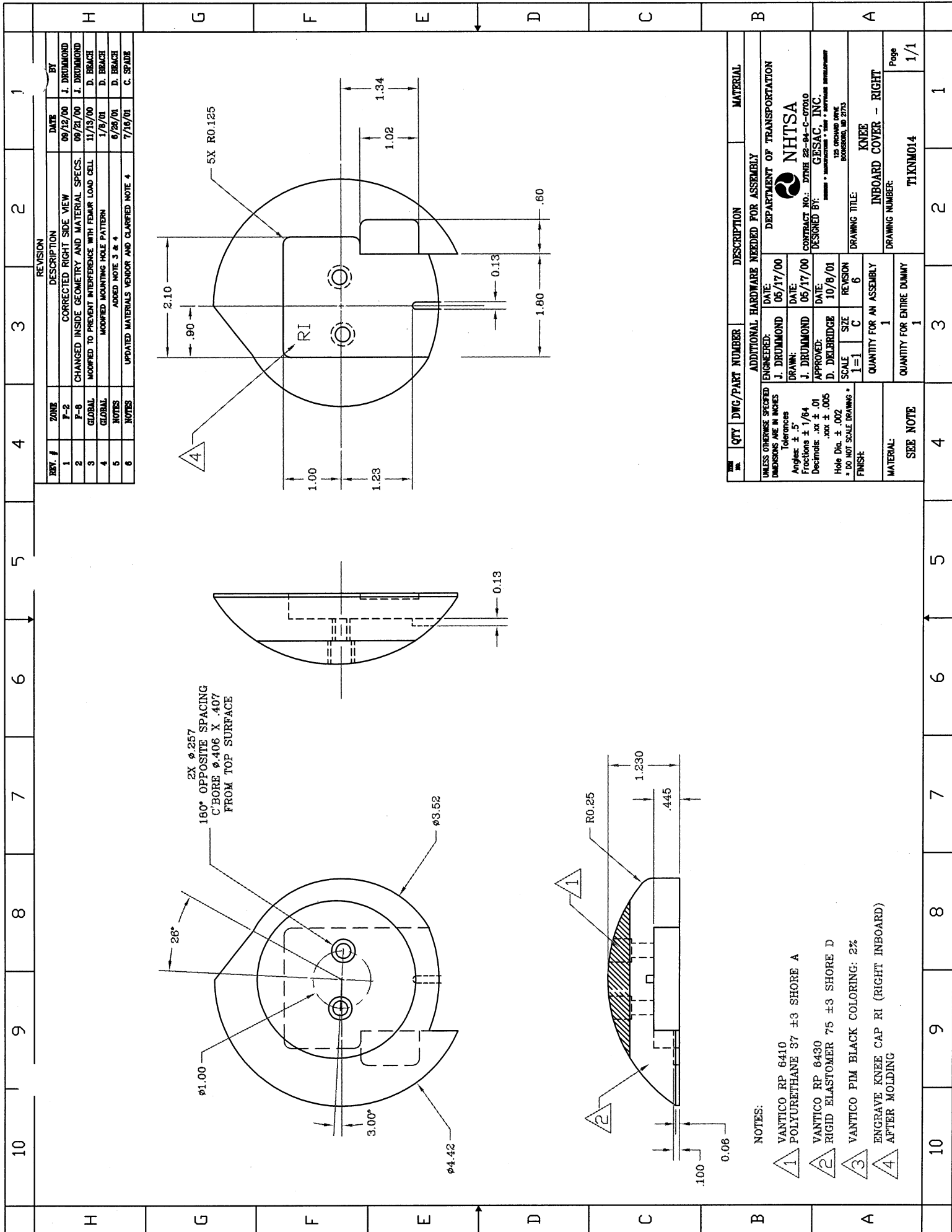

REV. #	ZONE	DESCRIPTION	DATE	BY
1	F-2	CORRECTED RIGHT SIDE VIEW	09/12/00	J. DRUMMOND
2	F-8	CHANGED INSIDE GEOMETRY AND MATERIAL SPECS.	09/24/00	J. DRUMMOND
3	GLOBAL	MODIFIED TO PREVENT INTERFERENCE WITH FEMUR LOAD CELL	11/13/00	D. BRANCH
4	GLOBAL	MODIFIED MOUNTING HOLE PATTERN	1/9/01	D. BRANCH
5	NOTES	ADDED NOTE 3 & 4	6/28/01	D. BRANCH
6	NOTES	UPDATED MATERIALS VENDOR AND CLARIFIED NOTE 4	7/16/01	C. SPADIS

QTY	DWG/PART NUMBER	DESCRIPTION	MATERIAL
1	1	INBOARD COVER - RIGHT	T1XNM014
1	1	QUANTITY FOR ENTIRE DUMMY	

UNLESS OTHERWISE SPECIFIED DIMENSIONS ARE IN INCHES	ADDITIONAL HARDWARE NEEDED FOR ASSEMBLY
Angles: ± .5°	ENGINEERED: J. DRUMMOND DATE: 05/17/00
Fractions: ± 1/64	DRAWN: J. DRUMMOND DATE: 05/17/00
Decimals: .xx ± .005	APPROVED: D. DELBRIDGE DATE: 10/8/01
Hole Dia. ± .002	SCALE: I=1 C
* DO NOT SCALE DRAWING *	SIZE: C
FINISH:	REVISION: 6
	QUANTITY FOR AN ASSEMBLY: 1
	QUANTITY FOR ENTIRE DUMMY: 1

  

NHTSA DEPARTMENT OF TRANSPORTATION CONTRACT NO.: DTRH 22-94-C-07010 DESIGNED BY: GESAC, INC. <small>125 ORCHARD DRIVE ROCKSBORO, IL 61273</small>	DRAWING TITLE: KNEE INBOARD COVER - RIGHT DRAWING NUMBER: T1XNM014 Page: 1/1
---	---

- NOTES:
- 1 VANTICO RP 6410 POLYURETHANE 37 ±3 SHORE A
  - 2 VANTICO RP 6430 RIGID ELASTOMER 75 ±3 SHORE D
  - 3 VANTICO PIM BLACK COLORING: 2%
  - 4 ENGRAVE KNEE CAP RI (RIGHT INBOARD) AFTER MOLDING

	16	15	14	13	12	11	10	9	8	7	6	5	4	3	2	1																												
J	<table border="1"> <thead> <tr> <th>REV. #</th> <th>DATE</th> <th>DESCRIPTION</th> <th>BY</th> </tr> </thead> <tbody> <tr> <td>1</td> <td>09/26/00</td> <td>REMOVED MATERIAL</td> <td>I. INDIKARD</td> </tr> <tr> <td>2</td> <td>10/9/00</td> <td>EDITED NOTE 1, ADDED NOTE 2, ITEM 1,2</td> <td>D. BRUCE</td> </tr> <tr> <td>3</td> <td>6/28/01</td> <td>ADDED NOTE #5 TO SHOW MODIFICATION</td> <td>D. BRUCE</td> </tr> <tr> <td>4</td> <td>7/19/01</td> <td>UPDATED DRAWING AS LEFT SKIN ONLY</td> <td>C. SPADIE</td> </tr> <tr> <td>5</td> <td>10/9/01</td> <td>ADDED ITEM 2 TO HARDWARE</td> <td>D. BRUCE</td> </tr> <tr> <td>6</td> <td>10/9/01</td> <td>ADDED NOTE 4 AND INCREASED DIMENSION SIZE</td> <td>C. SPADIE</td> </tr> </tbody> </table>																REV. #	DATE	DESCRIPTION	BY	1	09/26/00	REMOVED MATERIAL	I. INDIKARD	2	10/9/00	EDITED NOTE 1, ADDED NOTE 2, ITEM 1,2	D. BRUCE	3	6/28/01	ADDED NOTE #5 TO SHOW MODIFICATION	D. BRUCE	4	7/19/01	UPDATED DRAWING AS LEFT SKIN ONLY	C. SPADIE	5	10/9/01	ADDED ITEM 2 TO HARDWARE	D. BRUCE	6	10/9/01	ADDED NOTE 4 AND INCREASED DIMENSION SIZE	C. SPADIE
REV. #	DATE	DESCRIPTION	BY																																									
1	09/26/00	REMOVED MATERIAL	I. INDIKARD																																									
2	10/9/00	EDITED NOTE 1, ADDED NOTE 2, ITEM 1,2	D. BRUCE																																									
3	6/28/01	ADDED NOTE #5 TO SHOW MODIFICATION	D. BRUCE																																									
4	7/19/01	UPDATED DRAWING AS LEFT SKIN ONLY	C. SPADIE																																									
5	10/9/01	ADDED ITEM 2 TO HARDWARE	D. BRUCE																																									
6	10/9/01	ADDED NOTE 4 AND INCREASED DIMENSION SIZE	C. SPADIE																																									
I																																												
H																																												
G																																												
F																																												
E	<p>SECTION A-A</p>																																											
D	<p>SECTION B-B</p>																																											
C	<p>NOTES:</p> <p>1 REFERENCE FIRST TECHNOLOGY SAFETY SYSTEMS DRAWING No. 78051-5.</p> <p>2 REFERENCE FIRST TECHNOLOGY SAFETY SYSTEMS DRAWING No. 78051-27.</p> <p>3 TRIM SKIN FLAP FROM INSIDE OF KNEE SKIN.</p> <p>4 DIMENSIONS SHOWN ARE FOR REFERENCE ONLY.</p>																																											
B	<table border="1"> <thead> <tr> <th>QTY</th> <th>DRG/PART NUMBER</th> <th>DESCRIPTION</th> <th>MATERIAL</th> </tr> </thead> <tbody> <tr> <td>2</td> <td>78051-27</td> <td>KNEE INSERT</td> <td>SEE NOTE 2</td> </tr> <tr> <td>1</td> <td>78051-5</td> <td>KNEE FLESH, LEFT</td> <td>SEE NOTE 1</td> </tr> </tbody> </table> <p>ADDITIONAL HARDWARE NEEDED FOR ASSEMBLY</p> <table border="1"> <thead> <tr> <th>ENGINEERED:</th> <th>DATE:</th> </tr> </thead> <tbody> <tr> <td>SEE NOTE</td> <td></td> </tr> </tbody> </table> <p>DEPARTMENT OF TRANSPORTATION NHTSA</p> <p>CONTRACT NO. DTMB 99-04-C-0000 DESIGNED BY: GESAC, INC. 100 CHERRY LANE ANN ARBOR, MI 48106</p> <table border="1"> <thead> <tr> <th>DATE:</th> <th>REVISION:</th> </tr> </thead> <tbody> <tr> <td>09/28/00</td> <td>1</td> </tr> <tr> <td>10/08/01</td> <td>6</td> </tr> </tbody> </table> <p>SCALE: 1=1 D</p> <p>QUANTITY FOR AN ASSEMBLY: 1</p> <p>QUANTITY FOR ENTIRE DUMMY: 1</p> <p>DRAWING TITLE: KNEE FLESH (LEFT) - MODIFIED</p> <p>DRAWING NUMBER: TIKNSO10</p> <p>PAGE: 1/1</p>																QTY	DRG/PART NUMBER	DESCRIPTION	MATERIAL	2	78051-27	KNEE INSERT	SEE NOTE 2	1	78051-5	KNEE FLESH, LEFT	SEE NOTE 1	ENGINEERED:	DATE:	SEE NOTE		DATE:	REVISION:	09/28/00	1	10/08/01	6						
QTY	DRG/PART NUMBER	DESCRIPTION	MATERIAL																																									
2	78051-27	KNEE INSERT	SEE NOTE 2																																									
1	78051-5	KNEE FLESH, LEFT	SEE NOTE 1																																									
ENGINEERED:	DATE:																																											
SEE NOTE																																												
DATE:	REVISION:																																											
09/28/00	1																																											
10/08/01	6																																											
A	<p>MATERIAL: SEE NOTE</p>																																											

16	15	14	13	12	11	10	9	8	7	6	5	4	3	2	1		
J	I	H	G	F	E	D	C	B	A								

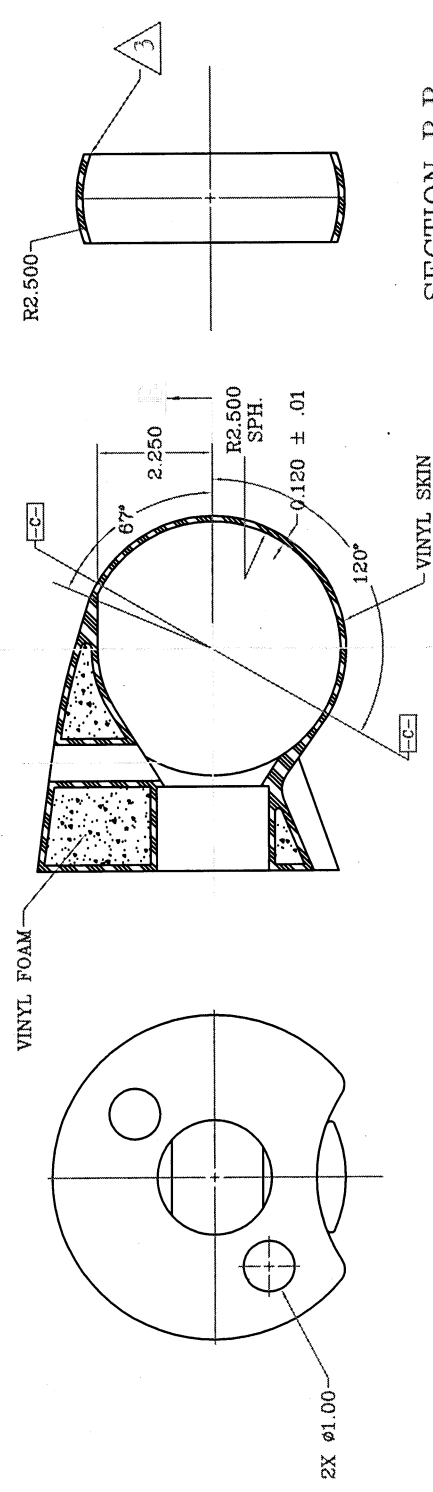
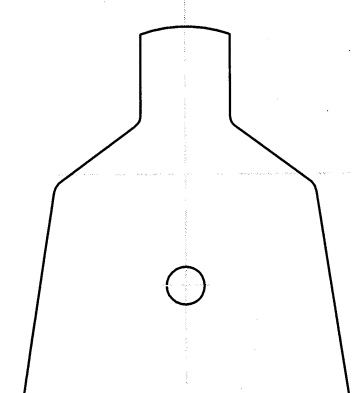

SECTION B-B

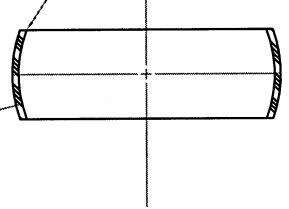

- NOTES:
- 1 REFERENCE FIRST TECHNOLOGY SAFETY SYSTEMS DRAWING No. 78051-6.
  - 2 REFERENCE FIRST TECHNOLOGY SAFETY SYSTEMS DRAWING No. 78051-27.
  - 3 TRIM SKIN FLAP FROM INSIDE OF KNEE SKIN.
  - 4 DIMENSIONS SHOWN ARE FOR REFERENCE ONLY.

SECTION A-A

2	1	78051-27	KNEE INSERT	SEE NOTE 2
1	1	78051-6	KNEE FLESH, RIGHT	SEE NOTE 1
1	1	QTY DWG/PART NUMBER	DESCRIPTION	MATERIAL
ADDITIONAL HARDWARE NEEDED FOR ASSEMBLY				
UNLESS OTHERWISE SPECIFIED: ENGINEER: DATE: DEPARTMENT OF TRANSPORTATION				
DIMENSIONS ARE IN INCHES SEE NOTE				
TOLERANCES: DRAWING DATE: 09/28/00 NHTSA				
ANGLES: ± 1/64 C. SPADS APPROVED: 10/08/01 CONTRACT NO.: FVHS 88-04-C-0700				
DECIMALS: .xxx ± .005 D. DELETRIDGE 10/08/01 DESIGNED BY: GESAC, INC.				
HOLE DIA. ± .002 SCALE: 1=1 D REVISION: 2				
FINISH: * DO NOT SCALE DRAWING * DRAWING TITLE: KNEE FLESH (RIGHT) - MODIFIED				
MATERIAL: SEE NOTE QUANTITY FOR AN ASSEMBLY: 1 DRAWING NUMBER: TIKNS011				
QUANTITY FOR ENTIRE DUMMY: 1 Page: 1/1				