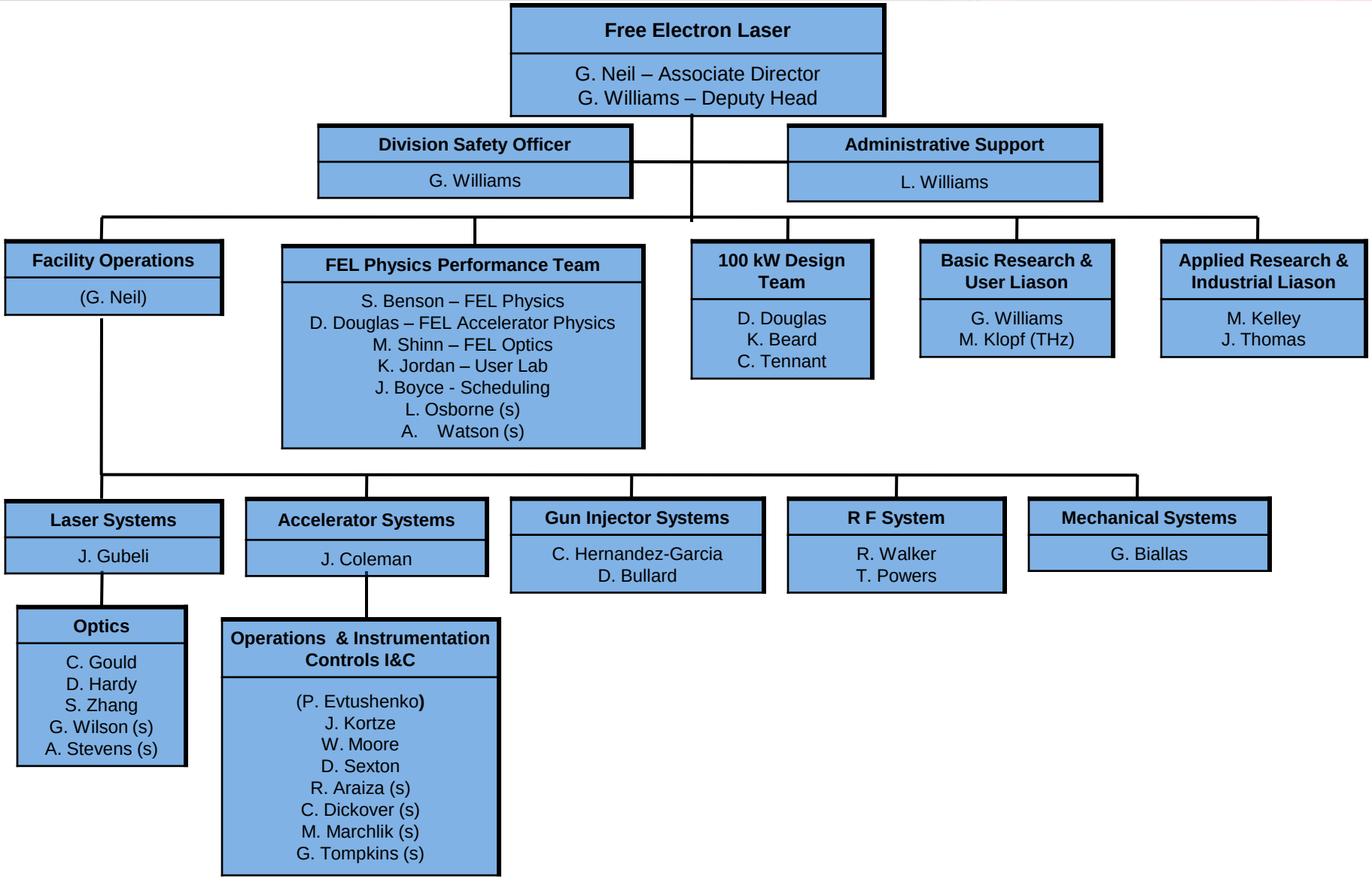JLAB FREE ELECTRON LASER DIVISION