

ANATOMIC DRAWINGS OF THE EYE

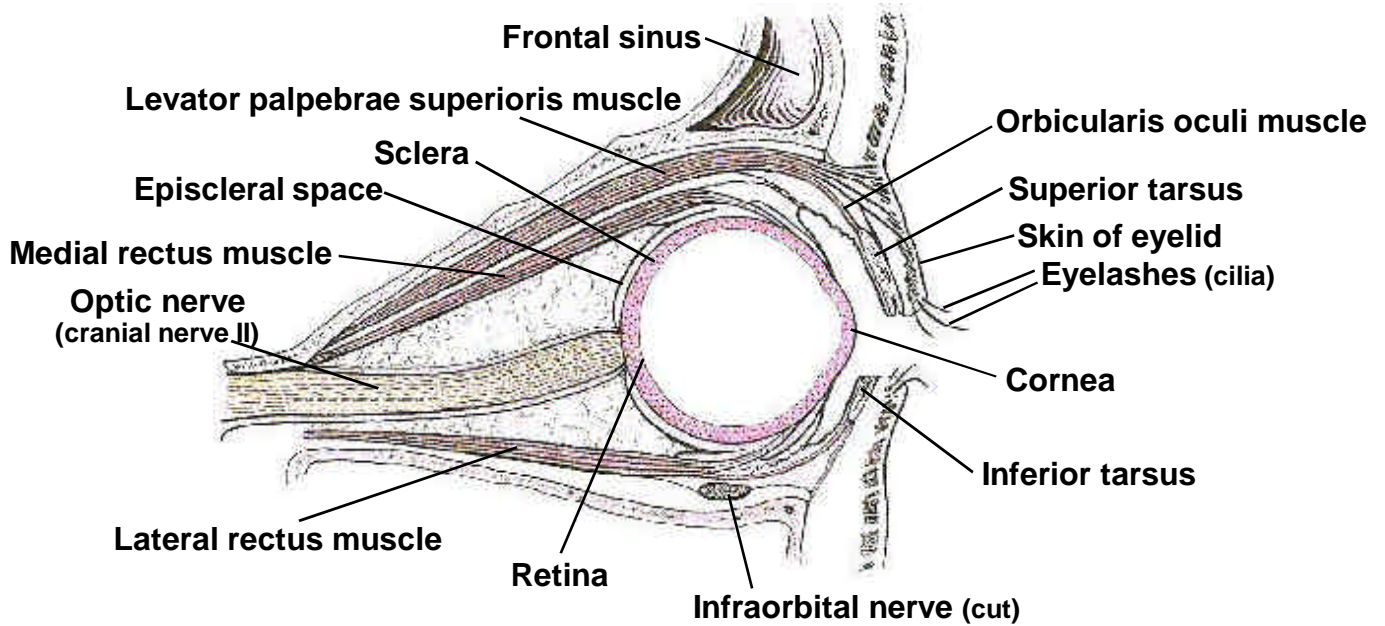

SAGITTAL CUT THROUGH THE EYE AND ORBIT

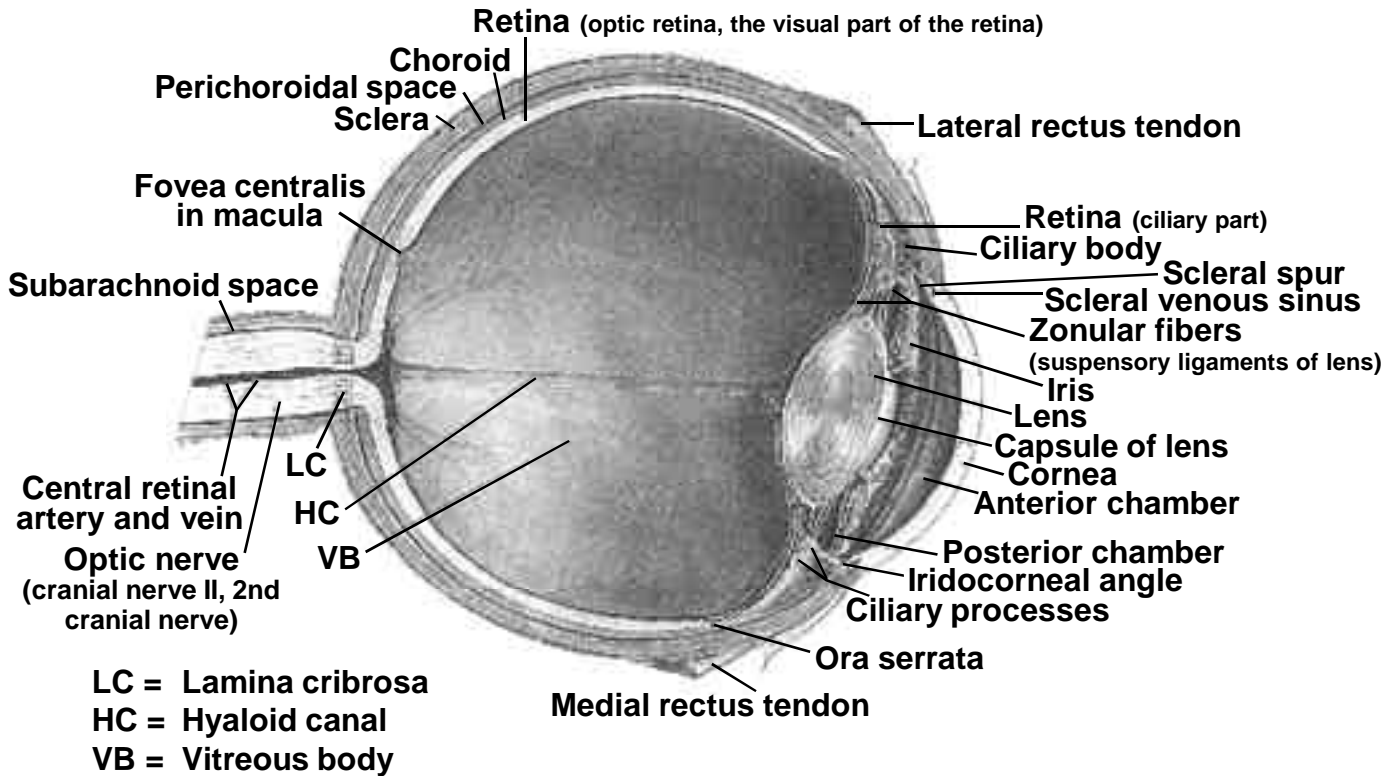

CROSS SECTION THROUGH THE EYEBALL AND OPTIC NERVE

CONJUNCTIVA [excluding Melanoma (page 252)]

C69.0

C69.0 Conjunctiva <>

<> Laterality must be coded for this site.

SUMMARY STAGE

0 In situ: Noninvasive; intraepithelial

1 Localized only

Intraocular extension
Tumor confined to conjunctiva

Localized, NOS

2 Regional by direct extension only

Adjacent extraocular extension
Eyelid
Orbit

3 Regional lymph node(s) involved only

REGIONAL Lymph Nodes

Cervical
Mandibular, NOS:
 Submandibular (submaxillary)
Parotid, NOS:
 Infra-auricular
 Preauricular

Regional lymph node(s), NOS

4 Regional by BOTH direct extension AND regional lymph node(s) involved

Codes (2) + (3)

5 Regional, NOS

7 Distant site(s)/lymph node(s) involved

Distant lymph node(s)

Further contiguous extension

Metastasis

9 Unknown if extension or metastasis

MELANOMA OF CONJUNCTIVA

C69.0

C69.0 Conjunctiva <>

<> Laterality must be coded for this site.

SUMMARY STAGE

0 In situ: Noninvasive; intraepithelial

1 Localized only

Tumor(s) of bulbar conjunctiva

Tumor involves:

Caruncle

Conjunctival fornix

Palpebral conjunctiva

Localized, NOS

2 Regional by direct extension only

Extension to:

Cornea

Eyelid

Orbit

3 Regional lymph node(s) involved only

REGIONAL Lymph Nodes

Cervical

Mandibular, NOS:

Submandibular (submaxillary)

Parotid, NOS:

Infra-auricular

Preauricular

Regional lymph node(s), NOS

MELANOMA OF CONJUNCTIVA
C69.0

4 Regional by BOTH direct extension AND regional lymph node(s) involved

Codes (2) + (3)

5 Regional, NOS

7 Distant site(s)/lymph node(s) involved

Distant lymph node(s)

Further contiguous extension

Metastasis

9 Unknown if extension or metastasis

CORNEA, RETINA, CHOROID, CILIARY BODY (Iris, Lens, Sclera, Uveal Tract), EYEBALL, OVERLAPPING AND OTHER EYE [excluding Melanoma (page 256) and Retinoblastoma (page 258)]

C69.1-C69.4, C69.8-C69.9 (M-8720-8790)

C69.1 Cornea <>

C69.2 Retina <>

C69.3 Choroid <>

C69.4 Ciliary body (eyeball, iris, lens, sclera, uveal tract) <>

C69.8 Overlapping lesion of eye and adnexa <>

C69.9 Eye, NOS <>

<> Laterality must be coded for this site.

Note : An AJCC scheme exists only for uvea. According to the AJCC, the uvea consists of the choroid and ciliary body.

SUMMARY STAGE

0 In situ: Noninvasive; intraepithelial

1 Localized only

Tumor confined to site of origin

Intraocular extension

Localized, NOS

2 Regional by direct extension only

Adjacent extraocular extension:

Eyelid

Orbit

3 Regional lymph node(s) involved only

REGIONAL Lymph Nodes

Cervical

Mandibular, NOS:

Submandibular (submaxillary)

Parotid, NOS:

Infra-auricular

Preauricular

Regional lymph node(s), NOS

4 Regional by BOTH direct extension AND regional lymph node(s) involved

Codes (2) + (3)

CORNEA, RETINA, CHOROID, CILIARY BODY (Iris, Lens, Sclera, Uveal Tract), EYEBALL, OVERLAPPING AND OTHER EYE [excluding Melanoma (page 256) and Retinoblastoma (page 258)]
C69.1-C69.4, C69.8-C69.9 (M-8720-8790)

5 Regional, NOS

7 Distant site(s)/lymph node(s) involved

Distant lymph node(s)

Further contiguous extension

Metastasis

9 Unknown if extension or metastasis

MELANOMA OF THE CORNEA, RETINA, CHOROID, CILIARY BODY (Iris, Lens, Sclera, Uveal Tract), EYEBALL, AND OVERLAPPING AND OTHER EYE

C69.1-C69.4, C69.8-C69.9 (M-8720-8790)

C69.1 Cornea <>

C69.2 Retina <>

C69.3 Choroid <>

C69.4 Ciliary body (eyeball, iris, lens, sclera, uveal tract) <>

C69.8 Overlapping lesion of eye and adnexa <>

C69.9 Eye, NOS <>

<> Laterality must be coded for this site.

Note : An AJCC scheme exists only for melanoma of the uvea. According to the AJCC, the uvea consists of the choroid and ciliary body.

SUMMARY STAGE

0 In situ: Noninvasive; intraepithelial

1 Localized only

Iris:

Tumor confined to iris

Tumor invades into:

Anterior chamber angle

Choroid

Ciliary body

Other parts of eye

Ciliary Body:

Tumor limited to ciliary body

Tumor invades into:

Anterior chamber

Choroid

Iris

Other parts of eye

Choroid and Other Parts of Eye:

Tumor limited to choroid or other part of eye with or without intraocular extension

Localized, NOS

2 Regional by direct extension only

Adjacent extraocular extension

MELANOMA OF THE CORNEA, RETINA, CHOROID, CILIARY BODY (Iris, Lens, Sclera, Uveal Tract), EYEBALL, AND OVERLAPPING AND OTHER EYE
C69.1-C69.4, C69.8-C69.9 (M-8720-8790)

3 Regional lymph node(s) involved only

REGIONAL Lymph Nodes

Cervical
Mandibular, NOS:
 Submandibular (submaxillary)
Parotid, NOS:
 Infra-auricular
 Preauricular

Regional lymph node(s), NOS

4 Regional by BOTH direct extension AND regional lymph node(s) involved

Codes (2) + (3)

5 Regional, NOS

7 Distant site(s)/lymph node(s) involved

Distant lymph node(s)

Further contiguous extension

Metastasis

9 Unknown if extension or metastasis

RETINOBLASTOMA

C69.2, C69.9 (M-9510-9514)

C69.2 Retina <>

C69.9 Eye, NOS <>

<> Laterality must be coded for this site.

SUMMARY STAGE

1 Localized only

Tumor(s) confined to retina

Tumor cells in the vitreous body

Tumor extends to:

Anterior chamber

Optic disc

Optic nerve as far as lamina cribrosa

Sclera

Uvea

Intraocular extension, NOS

Localized, NOS

2 Regional by direct extension only

Extension to:

Optic nerve beyond lamina cribrosa or optic nerve, NOS

Other adjacent extraocular extension

3 Regional lymph node(s) involved only

REGIONAL Lymph Nodes

Cervical

Mandibular, NOS:

Submandibular (submaxillary)

Parotid, NOS:

Infra-auricular

Preauricular

Regional lymph node(s), NOS

RETINOBLASTOMA
C69.2, C69.9 (M-9510-9514)

4 Regional by BOTH direct extension AND regional lymph node(s) involved

Codes (2) + (3)

5 Regional, NOS

7 Distant site(s)/lymph node(s) involved

Distant lymph node(s)

Further contiguous extension

Metastasis

9 Unknown if extension or metastasis

Note 1: Code 0 is not applicable for this scheme.

Note 2: There was no separate staging scheme in either the Historic Stage or the 1977 Summary Staging Guide for retinoblastoma.

LACRIMAL GLAND

C69.5

C69.5 Lacrimal gland <>

<> Laterality must be coded for this site.

SUMMARY STAGE

0 In situ: Noninvasive; intraepithelial

1 Localized only

Tumor confined to lacrimal gland/duct

Localized, NOS

2 Regional by direct extension only

Extension to:

Bone (adjacent)

Globe

Optic nerve

Orbital soft tissues

Periosteum of fossa of lacrimal gland/duct

3 Regional lymph node(s) involved only

REGIONAL Lymph Nodes

Cervical

Mandibular, NOS:

Submandibular (submaxillary)

Parotid, NOS:

Infra-auricular

Preauricular

Regional lymph node(s), NOS

4 Regional by BOTH direct extension AND regional lymph node(s) involved

Codes (2) + (3)

5 Regional, NOS

7 Distant site(s)/lymph node(s) involved

Distant lymph node(s)

Further contiguous extension

Metastasis

9 Unknown if extension or metastasis

ORBIT, NOS

C69.6

C69.6 Orbit, NOS <>

<> Laterality must be coded for this site.

Note: An AJCC scheme exists only for sarcomas of the orbit.

SUMMARY STAGE

0 In situ: Noninvasive; intraepithelial

1 Localized only

Tumor confined to orbit

Localized, NOS

2 Regional by direct extension only

Extension to:

Adjacent paranasal sinuses

Cranium

Diffuse invasion of orbital tissues and/or bony walls

3 Regional lymph node(s) involved only

REGIONAL Lymph Nodes

Cervical

Mandibular, NOS:

Submandibular (submaxillary)

Parotid, NOS:

Infra-auricular

Preauricular

Regional lymph node(s), NOS

4 Regional by BOTH direct extension AND regional lymph node(s) involved

Codes (2) + (3)

5 Regional, NOS

7 Distant site(s)/lymph node(s) involved

Distant lymph node(s)

Further contiguous extension

Metastasis

9 Unknown if extension or metastasis

