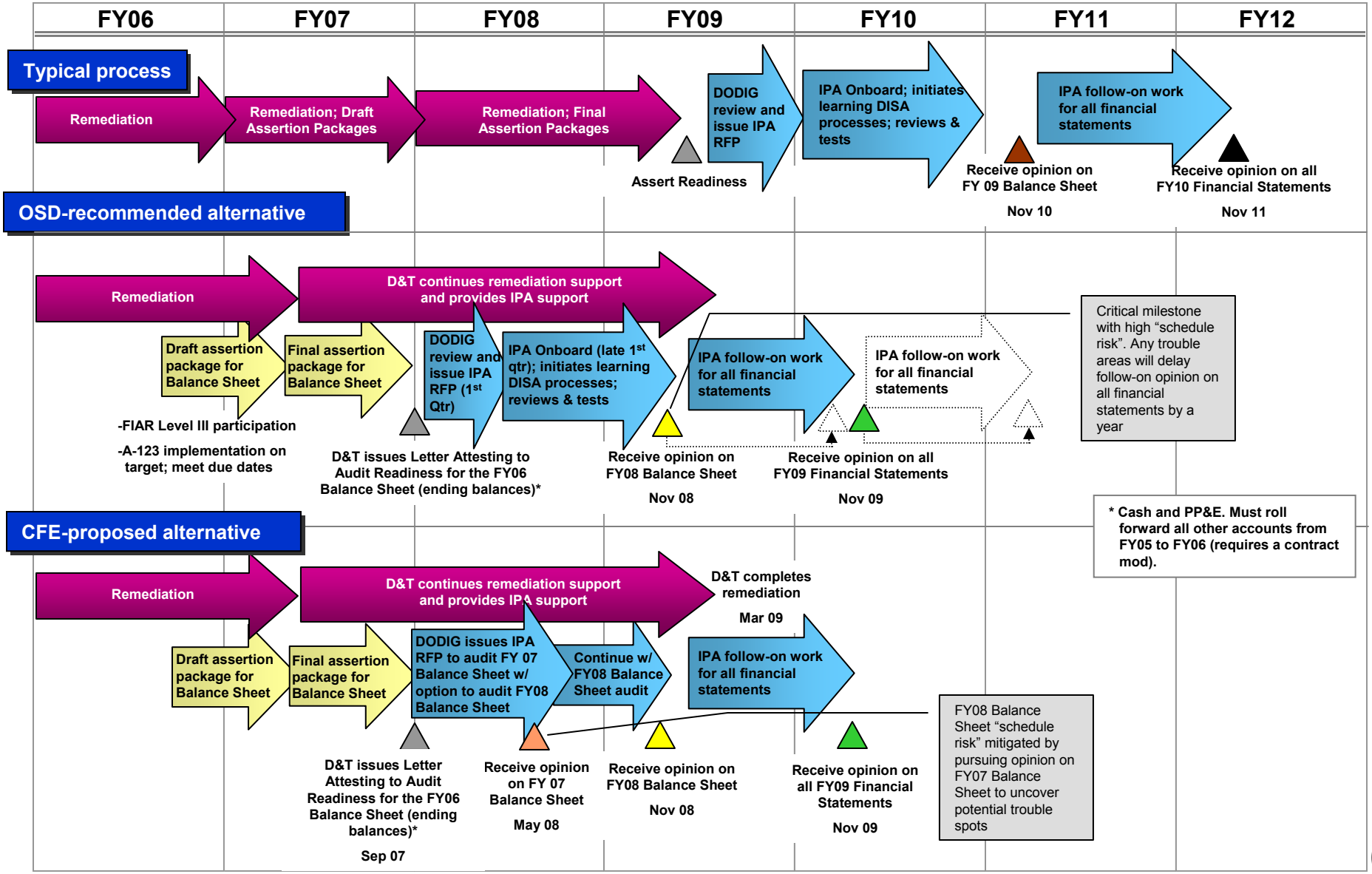Timelines for Remediation/Audit Alternatives