Volume 3, Issue 6
July 2008

STAT•News

STAT-USA® has added new financial and travel statistics to STAT-USA®/Internet™!

With STAT•*News*, you will receive important updates about product enhancements and changes, as well as useful training materials to help you maximize the value of STAT-USA®'s resources.
http://home.stat-usa.gov/statnews

New Treasury Rates & Market Transactions

Yield Curve at a Glance!

STAT-USA has added detailed monthly spreadsheets for the Treasury Yield Curve. Using the Constant Maturity Treasury (CMT) rates, we've created a colorful chart to easily ascertain the monthly bid curves. In addition to the CMTs you're used to receiving on a daily basis, this report also provides 30-year Display, Sum, Average, and high/low rates by year and all time.

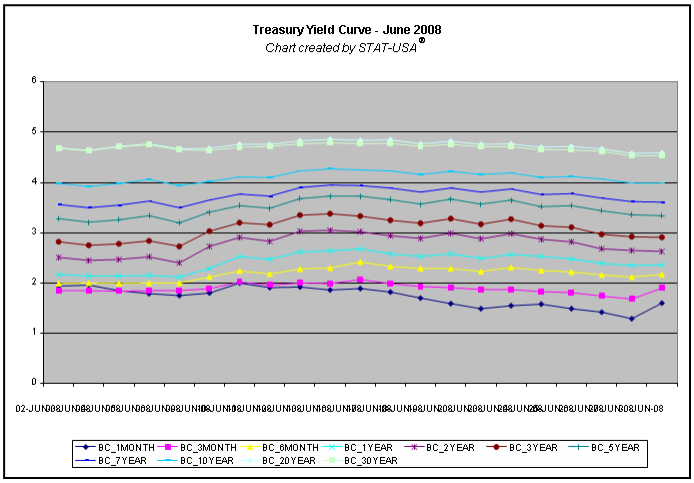

Primary Market Transactions

To complement the **Treasury Auction Results**, we've added three reports dealing with primary market transactions and market share:

- Weekly Release of Primary Dealer Positions, Transactions, and Financing
- Quarterly Market Share of Primary Dealer Transactions
- Year-to-date Market Share Data of Primary Dealer Transactions

These new additions, including the Yield Curve spreadsheet and the **Primary Dealer List**, can be found in the **Fiscal & Monetary Policy** section of the State of the Nation Library.

New Travel & Tourism Statistics

STAT-USA is pleased to announce the addition of **Travel & Tourism Statistics** from the International Trade Administration's Office of Travel & Tourism to the State of the Nation Library. This new set of data tracks arrivals and departures to and from the United States, as well as market profiles based on country of origin and overseas visitors.

These reports include:

- Monthly top Ports of Entry
- Monthly top 20 Countries Generating Travel to the U.S.
- Annual top 10 International Markets
- Top States, Cities and Regions Visited
- Country and region of origin market profiles
- And more!

Should you have any questions or require technical assistance, contact STAT-USA at 1-800-STAT-USA (782-8872) or statmail@doc.gov .

STAT•USA®

STAT-USA Products & Services

STAT-USA®/Internet™
http://www.stat-usa.gov

USA Trade® *Online*
http://www.usatradeonline.gov

EuroTrade® *Online*
http://www.eurotradeonline.gov

Syndicate USA
http://www.stat-usa.gov/syndicateusa

STAT-USA Training Center
http://home.stat-usa.gov/training

STAT-USA, an office within the U.S. Department of Commerce, has been delivering timely federal economic and trade information for over 20 years.

STAT-USA
U.S. Department of Commerce
HCHB Room 4879
Washington, D.C. 20230
1-800-STAT-USA (782-8872)
202-482-1986
202-482-3417 (fax)
http://home.stat-usa.gov