NATIONAL TRANSPORTATION SAFETY BOARD

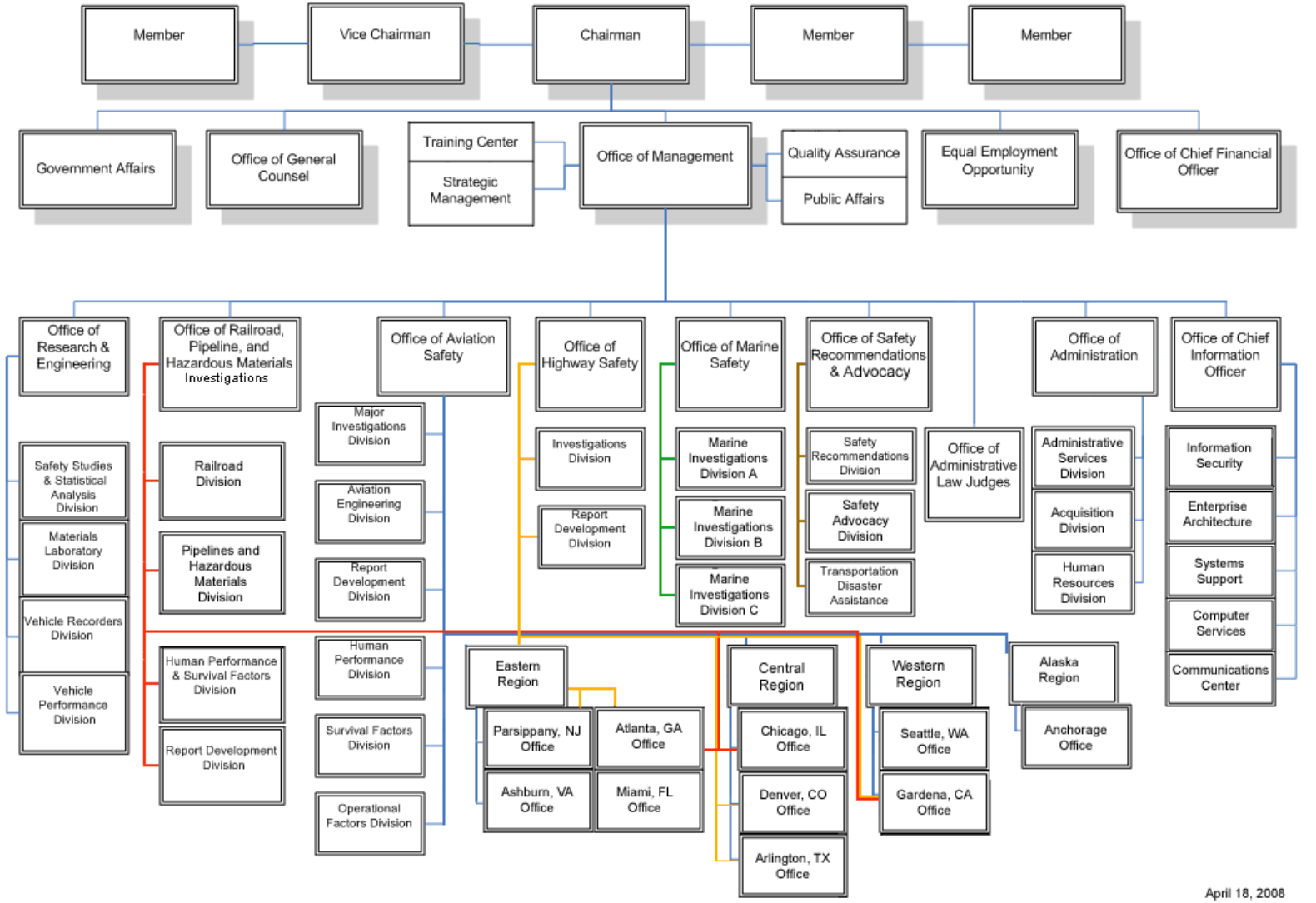

April 18, 2008