

# Contractor Parking Search June 2008

## Preferred Parking

1. **Golden Gate Fields** - **this is the preferred area, as we will be validating site access at this location.**

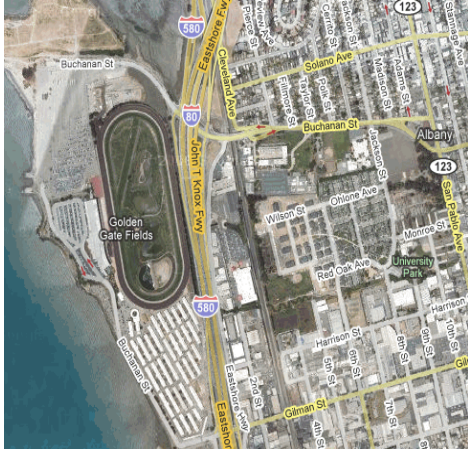

**Location:** 1100 Eastshore Hwy., Berkeley  
**Contact:** Golden Gate Fields - Jerry Aldoroty  
Phone: 510/559-7384  
E-mail: Jerry.Aldoroty@goldengatefields.com

**# of Spaces Available:** 5000 spaces in lot

**Costs:**

0-50 cars \$937.50 per week (five days)  
51-100 cars \$1875.00 per week (five days)  
101-200 cars \$3750.00 per week (five days)  
201-300 cars \$5625.00 per week (five days)  
301-400 cars \$7500.00 per week (five days)

**Time to lab:** 4.1 miles; 14 minutes

**Other:** Paved parking - from 6:00am - 4:00pm (M-F); not available on weekends

**Update:** Have agreed to rent out parking spaces for fee depending on number of parking spots rented.

## Researched for Potential Parking - Following lots not available

### Berkeley Marina

**Comments:** Area not available; Public Property; Trails being used

**Time to Lab:** 3.9 miles; 15 minutes

### Encinal Properties

**Location:** Encinal Properties have various locations in Berkeley and Oakland - owner or previous owners of other buildings in area

**Comments:** No parking garages for lease in the area

### Camp Herms (Boy Scout Camp)

**Location:** 1100 James Place, El Cerrito

**Comments:** Not available for parking since camp is used during summer and other events during rest of the year.

**Tilden Park**

**Location:** Various (Steam Trains, Brazil House, Botanical Gardens)

**Comments:** Not Available. Public Access

**Grizzly Flats**

**Location:** Tilden Park

**Contact:** East Bay Regional Park District

**Comments:** PG&E has area for 1 ½ years. May be available end of next year.

**Bruns Amphitheatre (Shakespeare Drive)**

**Location:** 100 Gateway Blvd., Orinda, CA (Hwy 24 before Fish Ranch Road)

**Time to Lab:** 6.3 miles; 15 minutes

**Comments:** Waiting for Reply. 250 unpaved parking spaces; very interested since the organization is non-profit. Site mostly used on weekends.