Organization & Contacts
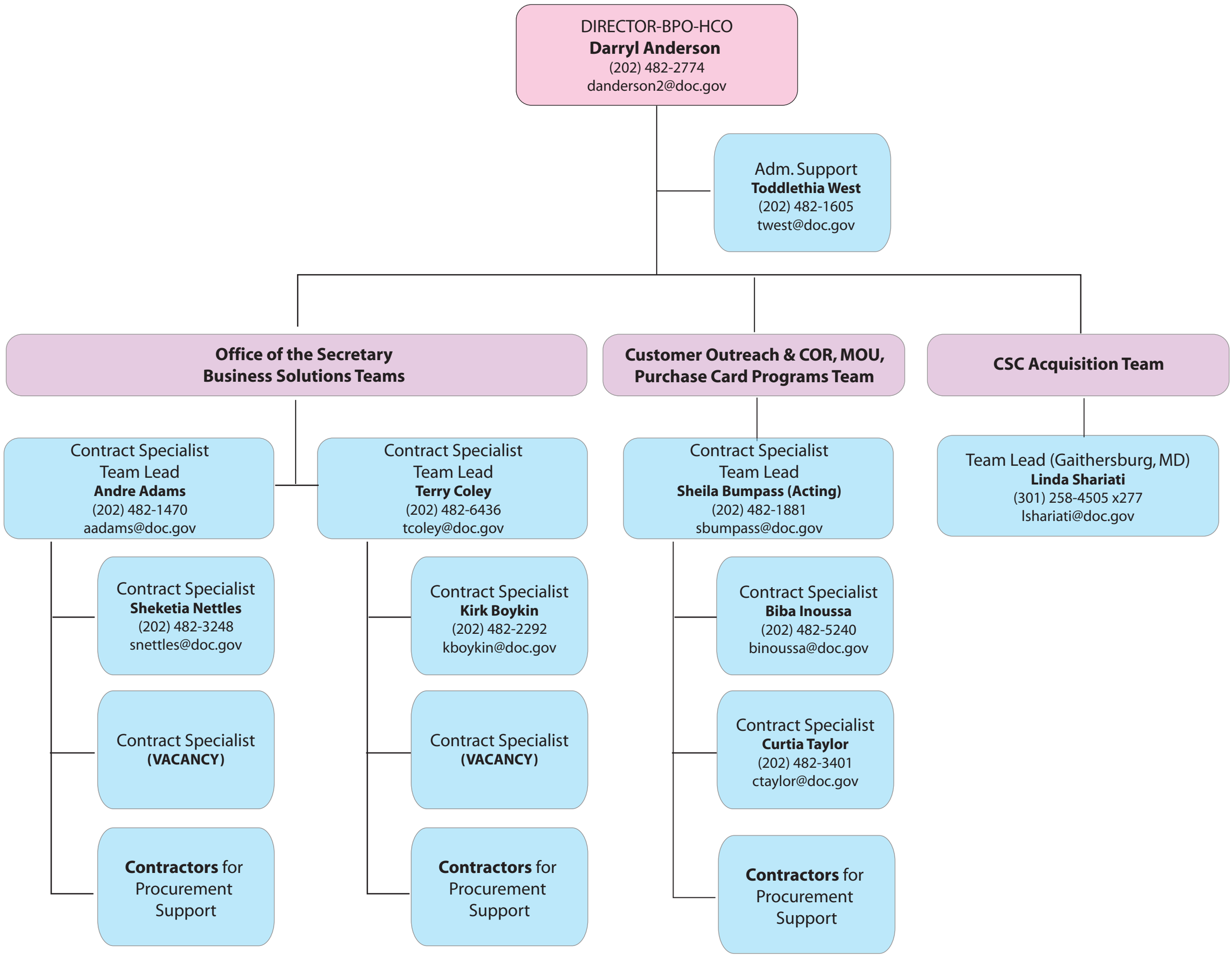
Department of Commerce, CFO/ASA
Office of Acquisition Management and Financial Assistance (OAMFA)
Commerce Acquisition Solutions Division (CAS)
(202) 482-6100